A K S.A.F.E.T.Y.▲.F.I.L.M.▲

Evening Examiner

OCTOBER

1934

MICROFILMED BY
MICROFILMING SERVICES
2215 QUEEN ST. EAST
TORONTO, CANADA

START
OF
REEL

GANG FREES ABDUC

The Peterboro

VOL. LXXIII., No. 76 PETERBOROUGH, M

DREW'S APP

London Crown A

To-day

Short News Items Received By Examiner Over Direct C. P. Wire.

CHATHAM.—As a result of a girl's quarrel Miss Christobel Sebben, of Erieau, appeared in the city police court this mo ng charged with assault, doing bodily harm to Miss Mary Collins of the same place. Miss Sebben, who is said to have attacked the other girl for certain things which had been said about her, pleaded not guilty.

--:--

LONDON. — Prime Minister R. B. Bennett of Canada visited the Dominions' Office to-day and also lunched with Lord President of the Council Stanley Baldwin. Mr. Bennett spent considerable time conferring with Hon. G. Howard Ferguson, Canadian High Commissioner to London.

--:--

NANKING.—China threatened today to switch to the gold standard if Sino-American negotiations concerning the silver question failed to result in action beneficial to China's silver market.

--:--

EAST WINDSOR.—Twenty cases of beer were stolen from the brewer's warehouse during the week-end, it was discovered when the staff reported for work this morning. A door had been forced to gain entrance to the building.

--:--

PARIS.—Canada's share in the apple quota fixed to-day is 3.03 per cent, or 580 tons, it was learned here. An increase has been provided for the first quarter of next year, when Canada will be given 4.07 per cent of the global quota, but that quota has not yet been determined.

--:--

EAST WINDSOR.—David Proctor, Toronto, is under arrest on a charge of impersonating an officer. Bail has been set at $2,000. It is alleged he was royally entertained at local hotels, when he represented himself as an hotel inspector.

--:--

ST. CATHARINES.— James Lewis, William Johnson, William Hamil, Alfred King, Ben Summerfield, Fred Day, Lawrence Welsh and Roy Mason, all of Toronto, who were arrested and charged with stealing grapes, pleaded guilty here this morning and were remanded for sentence.

--:--

JELLICOE.—A five person vaudeville troupe, the first to reach this gold-rush town, to-day sought without success a place where its members could perform.

The troupe of vaudevillians arrived from Hardrock last night and found all sleeping accommodation occupied. Good-natured prospectors abandoned their beds to allow women members of the company to sleep.

--:--

GLASGOW, Scotland.—Dundee and Celtic played a scoreless tie in a first division, Scottish League, soccer fixture to-day.

--:--

KITCHENER. — Provincial police headquarters reported here to-day that a man answering the description of Merton W. Goodrich, alleged Detroit trunk murderer, has been seen at Tiverton. A commercial traveller reports that a hitch-hiker asked him for a ride from Tiverton to Owen Sound and that the request was refused. Later he identified a picture of Goodrich as being that of the hitch-hiker.

GALT GROWS

GALT, Ont., Oct. 1.—(CP)—Galt's population this year is 14,002, an increase of 287 over last year, according to the assessor's roll, completed today. In 1932 the population reached its peak of 14,057. The city's total assessment is now $13,756,025, an advance of $13,220. Business and income assessments showed slight declines.

RUMANIAN CABINET QUITS

BUCHAREST, Oct. 1.— (C.P.-Havas)—The government of Premier George Tatarescu resigned today and almost immediately King Carol charged him with the formation of a new cabinet.

Only a week ago the cabinet had re-inforced the decrees governing a state of siege throughout the country.

NEW CHURCH—NO MORTGAGE

EAST WINDSOR, Ont., Oct. 1.—(CP) — Erection of church which will be without a mortgage is the objective of 93 Rumanian families here. It would be known as Holy Trinity Greek Orthodox church.

The brick walls and frame of the roof have already been completed by volunteer labor. Cash contributions have paid for material not donated. It is expected the structure will be ready for occupancy before the end of the year.

FOUR CHARGES OF THEFT LAID AGAINST JUDD

Money Said to be Pledged as Bail for Prisoners Released to Appear for Trial.

$5,700 INVOLVED.

Guard Placed in Hospital Room Where Prisoner Has Been Since Accident.

LONDON, Ont., October 1 (C.P.). — Crown Attorney Albert Judd was placed under arrest at St. Joseph's Hospital to-day on four charges of theft involving $5,700, said to have been pledged as bail for prisoners released to appear for trial.

Mr. Judd was in hospital for several weeks recovering from injuries suffered in an automobile accident August 3. A guard was placed on his room.

Warrants Issued.

Warrants were issued shortly before noon to-day and were executed at 2 o'clock by Inspector E. C. Gurnett of the criminal investigation department of the Ontario Provincial Police. The warrants were sworn out by Joseph Sedgwick of the Attorney-General's department.

Mr. Judd is alleged to have committed theft in connection with a $1,000 Dominion of Canada bond, put up as bail over the prosecution of Joseph McGuire and Edward Housegow who recently appeared in court on charges of arson.

He is also charged with theft of $2,500 bail in connection with the prosecution of Frank Moore of Belmont, who was charged with criminal negligence in connection with an automobile accident. The bail money was put up by William C. Moore, father of Frank, also of Belmont.

The charge involves $1,000 bail for Albert Carroll of Lucan, who was charged with criminal negli-

(Turn to Page 11, please)

DOMINION LOAN OFF WITH RUSH

Three Canadian Companies Subscribe for $3,575,000 Before Ten O'clock.

OFFER NEW INDUCEMENTS.

OTTAWA, Oct. 1 (CP)—The Dominion's $250,000,000 refunding loan started off with a rush to-day when before 10 o'clock Ea ard time subscriptions ceived from three panies for a total

The London Li pany applie $1,050,0 $300,000 Trusts, Life Insu al in the set at 96.5 For the vestors who midest amou 104 refundin ister E. N. R that the c ceed with the nat to loan up th par value of by new investors. rangement a $100 osed with a de bid with a dep $100 bond with Each case th nuts may be a two six mon we carry the t treet.

A Little Late

DOVER ,Pa., October 1 (C.P.). —While attending Chicago's Century of Progress Exposition in July, 1933, Julius Gross mailed his grandmother a photograph folder of the Fair.

She received it—last week. The folder bore several postmarks, including that of Dover, Tennessee, and carried an advertisement urging the recipient to see the Exposition before it closes.

FASCIST PARTY SEEN IN OFFIN FOR FREE ST

Both O'Duffy and C Rallies of Blu Cohort

POLICIES R

DUBLIN, Octo —A full-fledge Party was belie to-day follow week o Gen Shirt leader United Ire O'Duffy lowers to urday a to have decide newspa of the While made the o strong lines t clined State.

Capt Comm ter C gather after ficers prese tion they Cent Cron direc

A hea at w a

d Fou Star

ARNIA, Oct ar-old boy county for a nomi arge of police an in case. boy und in condi the ver and re police where suffered scal

...missal

...MAKE REQUEST ...RING ENSUING ...NET MEET

...curities Commis-...harge Files Re-... His Office.

...S TO GUNS.

...ould Like to ...d as Result ...ions.

...1.—(CP) ...l Arthur ...prepared ...l from ... Drew. ...mis- ...'un- ...Mr. ...next ...rew ...n the ...rities ...ew's ...miss- ...been ...ral's ...sued ...the ...an-

To Peterborough Folks:

"A Message of Appreciation"

In very simple language, may we say

"Thank You Very Much"

for your most cordial reception of our new store and for your patience with the discomforts of shopping in a crowded store.

Possibly during the rush you did not get exactly what you wanted, so may we remind you that any purchase made in our store which does not satisfy you in every respect, will be gladly exchanged or the purchase price refunded, according to your preference.

Our warmest thanks are extended to the splendid group of salesladies who worked untiringly in new surroundings and with new merchandise. Their willingness to give smiling, friendly service is, indeed, a tribute to Peterborough.

You have given us a very nice send-off, and we feel a real obligation to so conduct our business as to merit your further patronage.

ZELLERS LIMITED

ON THIS DATE
A DAY IN CANADIAN HISTORY
By Fred Williams

THE BIRTHDAY OF "PROBS"

On this date in 1876, the first weather probabilities were issued from the Toronto Observatory. But it must not be imagined that the Observatory is that young. As early as September, 1840, the British government established an astronomical and meteorological observatory at Toronto, under the direction of Lieut. Riddell, R.A., who, however, only remained a short while. General Sir Henry Lefroy, who had established a similar observatory at St. Helens, was transferred to Toronto and remained in charge until the spring of 1853 when the observatory was transferred to the Province of Canada. Professor Cherriman of University College, was placed in charge; he child the post for two years, then in 1855 Prof. G. T. Kingston, M.A., was appointed director. It was not until 1873 that enough money was voted to enable any real work to be done. A few reports were exchanged between Toronto and Washington and a daily weather chart made. By 1876 15 Canadian stations were sending in reports and it was felt that prognostication could begin. Now there are over 250 stations all over the northern hemisphere reporting by wire to Toronto. The weather chart is completed about 9 o'clock each morning and evening. The isobars are then drawn and the forecasts issued shortly after 9:30, standard time, and telegraphed all over the Dominion. These forecasts cover all Canada save British Columbia which has its own station at Victoria. The record of accuracy is high, on an average about 80 per cent. In addition to weather forecasting the observatory sends out time signals and furnishes special weather bulletins to mariners on the great lakes and in Canadian ocean waters.

FIRST PRICE CUT.

MADISON, Wis., Oct. 1 (C.P.).—What's all this talk about rising prices? ...time since 1918, ...are riding busses ...nickel. The fare was cut in half by a temporary order from the State Public Service Commission.

Attendance at League football games in England this season is estimated at 750,000.

The TASTIEST of fish foods... ...and the most NUTRITIOUS..

SARDINES are the perfect combination of *appetizing daintiness* with *substantial food value.* Their high content of such energy-building mineral elements as Iron, Calcium and Phosphorus gives them first rank for Nutrition.... They're definitely healthful for growing children, too.... Help balance the family's daily diet by serving Sardines of established *Quality*—"Crossed Fish" brand.... They're carefully selected Norwegian brislings with the distinctive "Crossed Fish FLAVOR". Matured or Baby as you prefer.

"CROSSED FISH"
The Quality SARDINES
with the Mastless Flavor

NEIGHBORLY NOTES

Please Phone Items to 1600 or 1601

Mr. David Little announces the engagement of his oldest daughter, Ada Madeline, to Mr. John Morgan, Warsaw, youngest son of Mr. Fred Morgan and the late Mrs. Morgan, of Warsaw, Ont. The wedding to take place in October.

* * *

Mr. Edward J. Duff announces the engagement of his only daughter Mary Catherine, to Mr. Micael Frederick Brunyea, eldest son of Mr. and Mrs. John B. Bruyea, of Wooler. The wedding to take place at Warkworth on Saturday, October, the 6th.

* * *

Mr. and Mrs. F. Gosselin, Crescent Street, wish to announce the engagement of their daughter, Josephine, to Hugh Pollard, only son of Mr. and Mrs. W. E. Pollard, Dunlop Street. The wedding to take place the latter part of November.

* * *

A successful hostess tea was held at Knox United Church on Thursday afternoon. The guests were received by Mrs. W. McDonald and Mrs. J. S. Londerville, president of the society. The spacious hall where the tea was held was attractively decorated in autumn leaves and late flowers. The long table, from which tea was poured by Mrs. Ralph Henry and Miss Jean Menzies was centred with a beautiful bouquet of asters in a silver basket, flanked on either side by tall candles in junior holders. Small tea tables filled the rest of the room, each table or group of tables presided over by an energetic hostess. During the tea hour, pleasing vocal solos were rendered by Mrs. Smith, Mrs. Lewis, and Mrs. Todd, and piano solos by Miss Helen Hetherington. The hostesses for the occasion were Miss Hazel Huffman and Mesdames H. Anderson, Beattie, Davis, Knox, Richmond, Wilson, Long, Juby, McCurdy, Sproule, Allen, Bennett, Clegg, Carter, Foster, Garside, Laing, Londerville, Lancashire, Macdonald, Penrose, Sanderson and Williamson.

* * *

Mrs. Gordon Davis of Oshawa is spending a week with her parents, Mr. and Mrs. G. C. Carruthers, Aylmer Street, while Mr. Davis is attending a convention.

* * *

To-day marks the forty-seventh anniversary of the opening for business of Mr. T. H. Hooper's main confectionery store on George Street, near Charlotte.

* * *

Mr. and Mrs. Harold Ball of New Romaine Street were surprised by about seventy of their friends on Friday evening, at a gathering at their home in celebration of their fifth wedding anniversary.

* * *

Mrs. B. Shortly and her sister, Mrs. Busch, of Aylmer Street, have gone on an extended trip to Chicago, Winnipeg, Victoria and Los Angeles, and will not return home until next May.

* * *

Mr. James W. Collins of Douro celebrates to-day his eighty-second birthday anniversary. Mr. Collins was born in Douro and has lived most of his long life in the township.

* * *

On Saturday morning, crowds and crowds of children, small, tall, chubby, slender, all types, thronged into the Y.W.C.A. gym. Three hundred children were counted and did they have a good time! Massed stunts and exercises followed by games and races were the order of the day. The tug-of-war was keenly contested between the public school groups, which caused great excitement, and the Zoo game, when all the children pretended to be changed by Peter Pan into different animals. Two exhibitions were given by the stunt and life-saving classes in the swimming pool before the delighted children. Tiny Ruth Bell and Ann Boyle dived from the board and swam the length of the pool, little David Bell dived and swam, crawl-stroke, two lengths of the pool. The girls taking part in the exhibition were Marjorie Boyle, Jean Bell, Ethel Barnes, Betty Bell, Jane Turner, Mabel Barnes, Isabel Young, Evelyn Hill, Shirley Zacks, Vivian Carter, Ruth Dalliday, Beryl Carter, Iris Forbes, Jeannette Abel, Alberta Ellis, Madeline Gilbert. Refreshments were served in the domestic science room with Miss L. Brownscombe, Miss Sherin and Miss M. Elliott in charge, and oodles of hot cocoa, cookies and sandwiches were enjoyed by the kiddies. Miss O. Littlefield announced that the full schedule of gym classes would start Monday and urged every girl, big and small to take part in the health program. Tap and aesthetic dancing, gymnastics, basketball, in fact any activity in the Y gym. Dozens of balloons were given to the successful competitors on their way home.

* *

Mr. and Mrs. Clay C. Stallman of Rochester, N. are guests of the latter's mother, Mrs. M. Heath, 82 Aylmer Street.

* *

Miss Evelyn Doris and Miss Alberta Overall, Toronto, spent the week-end in the city with the former's sister, Mrs. George Lynch, Rubidge Street and Miss Adeline Doris of Murray Street.

*

At the Kawartha Golf and Country Club Saturday afternoon, the playoff game for the championship consolation award was held between Miss Meredith and Miss Tha Inch with Miss Inch as winner. The silver tray donated by Mr. J. Ray for this Consolation is played for annually, while the club presents a small replica to the season's winner.

* * *

The whist drive and dance of the ... under the auspices of the Sergeants' Mess, Peterborough Rangers was held in the Armouries on the evening of Friday. The following were awarded prizes in the whist competition: Ladies' first, Mrs. D. ...; second, Mrs. J. Playford. Consolation prize went to Mrs. Simmonds. The men's first prize was secured by Sgt.-Major ...pe; the second by Sgt. F. Griffin and the consolation by Sgt. P. ... The raffle prize was won by F. Shurety and the door prize Miss Gaskell. The dance music was rendered by S.-Q.-M. T. B... and Sgt. F. Griffen with Mr. ... Mr. Dyer's orchestra also assisted with music. The whist prizes were donated by Mr. Scates, ... Kitchen and Sgt. Patterson. The committee members responsible for the success of the evening were C.S.M. T. Griffen, C.Q.M.S. Clark, Sgt. McLaren and Sgt. ... The next dance will be held on ... October. The committee thanks the patrons, also those who donated prizes, and all who helped to make the entertainment a success.

* *

The closing Day of the Ladies' section of the Peterborough Golf and Country Club will be held tomorrow at the links. Play will commence at ... o'clock with a two-ball foursome. Luncheon will be served at ... o'clock and bridge games in the clubhouse will follow, while contests will be resumed on the links. After tea will be served later, ... will be presented and the annual meeting of the Ladies' section will be held. All members are invited to be present at the ceremony of the closing Field Day of the season.

*

Miss Katherine ...is of Paris, France, who is on an extended visit to Canada, is now at the St. Regis Hotel, Sherbourne St., Toronto.

* *

Mrs. F. J. A. ... of Downie street lent her home on Friday afternoon for a pleasant and well-attended tea under the auspices of the Ladies' Aid Society of St. Paul's Presbyterian Church. The handsome rooms were decorated lavishly with ... asters and cosmos and a cosy fire was lighted in the living-room grate. The tea table was very pretty with Indian lace d'oyleys on the polished wood, a centerpiece of brilliant orange and lemon ... marigolds, and green tapers in silver candelabra. The ladies were received by the hostess and Mrs. Andrew Jack, president of the ..., and were ushered by Mrs. ... Ross. Mrs. W. A. Burrell was in charge of the tea room, where Mrs. H. Hill and Miss Nan Hall poured at the table assisted by Mrs. E. Curry, Mrs. T. H. Gilgour, Gordon Hall, Mrs. Wilbert ... and Miss Frances Eakins. ... of home-made cooking was supervised by Mrs. Walter McKee, Mrs. Barlow, while Mrs. ... McNabb looked after a sale of quilts and fancy work. Mrs. Anderson was treasurer. A unique feature of the afternoon was ... out on a table set in a bay ..., resembling a flower bed in the manner of the arrangement of a tray of delicious jellies, preserves, pickles, wrapped in colored ... This was in charge of Mrs. Halyor and Mrs. D. W. Clark. During the tea hour, a musical program was rendered, in charge of Mrs. M. B. Chethall, with vocal solos by Mrs. L. R. Mitchell and Miss Mary Sedgewick, accompanied on the piano by Miss Emma Lou Chenhall.

* * *

Mr. and Mrs. Gordon Monkman and children, Gordon and Cyril, returned last week from a vacation trip to England.

* * *

Mr. T. M. McFadden of 299 Pearl avenue is eighty-four years old today.

* * *

Mr. and Mrs. Maitland Gardner of Norwood were guests in Bowmanville last week at the wedding of the former's brother, Mr. Russel Gardner, Phm.B., of Norwood.

* * *

Mr. Gordon Roper, son of Mr. and Mrs. G. H. Roper, has gone to Chicago to commence his second year of study in the General Arts course at the George Williams College.

* * *

Mrs. Agnes Clark of 633 Rogers street will be seventy-seven years old tomorrow. Mrs. Clark, who was born in Keene but has lived for over half a century in Peterborough, is in good health.

TABLE TALK TEA ½ lb. 24c 1 lb. 45c

Tuesday At 387 George Phone 3680

BUEHLER

BUTTER—lb. 21c

N B ... PS ... 1 lb.

Peameal Back Bacon, lb. By The Piece

Sirloin or Round Steak 15c lb

Wing or ... terhouse St... 17c ...

Loin Pork Chops, lb. - - - - ...c

Blade Roast, lb. - - - - - ...c

Fashion Service

MAKE YOUR OWN FIRST FALL WEAR

Meet the fall season with chic in this delightfully lovely and wearable dress of rayon novelty that suggests woolen. Look smart and keep comfortably cool for those warm October days. The attractive collar that terminates in a jabot is taffeta.

Black shimmering satin with white contrast is also very smart just now and stunning for this model.

Prove to yourself how utterly simple it is to make it.

Style No. 3189 is designed for sizes 14, 16, 18 years, 34, 36, 38 and 40 inches bust. Size 16 requires 3⅜ yards of 39-inch material with ½ yard of 39-inch contrasting.

The Examiner:
Please order for me—
Pattern Number ....
Size ....
My Name ....
Address ....
....
I enclose 15c in payment. Allow five days for return.

Birth-Rate Lowest Since July, 1933

Thirty-six births were recorded at the City Hall during the month just ended, showing a decline over August of 26 births and being the lowest since July, 1933, when the population showed a natural increasee of 35 births.

In September there were 25 deaths and 26 marriages, as compared with 33 deaths and 31 marriages in the previous month, and 28 deaths and 22 marriages in the corresponding month last year.

AUSTRALIAN FLIER IN RACE AGAINST TIME TO ENGLAND

SYDNEY, Australia, Oct. 1 (CP Cable, via Reuters).—Sir Charles Kingsford-Smith, one of the entrants in the London to Melbourne air race next month, is fighting against time to reach England by Oct. 14, the latest date on which competitors may report for the start.

Having flown 1,000 miles to Cloncurry yesterday the noted aviator was mystified to find the engine cowling splite in several places, forcing him to bring his plane back to Sydney for repairs. He hopes to make a fresh start tomorrow or Wednesday, allowing him 12 or 13 days to accomplish the flight from Australia to England. This is well over the record of 8 days, 9 hours, and also well over Sir Charles' previous flights in the opposite direction, to Australia.

Weddings

DINGLE—VINING

Flame colored dahlias in tall standards and the bridesmaids in gowns of the same color formed the setting for the marriage Saturday afternoon in Knox College chapel, Toronto, of Margaret McLaren Vining, daughter of Rev. and Mrs. Andrew Joseph Vining, to Lloyd Denham Dingle, son of Mr. and Mrs. Richard William Dingle of Burlington. The bride was lovely in her robe of deep cream velvet fashioned in mediaeval style with long flowing sleeves falling in points to the knees. Both sleeves and high cowl neckline were lined with cream chiffon. The gown fastened at the back with tiny velvet buttons, extended into a long train edged with a fold of chiffon. Her veil of exquisite Carrickmacross lace fell from the nape of the neck, leaving the hair exposed save for a bandeau of pearls. She carried an arm bouquet of yellow roses, lily-of-the-valley and bouvardia, and wore the gift of the groom, a pearl and diamond pin. The bride was attended by two bridesmaids, Mrs. Joseph S. Atkinson and Miss Kathleen Seaborn attired alike in flame velvet. Their gowns, with bracelet length sleeves and twisted neckline, fell into tiny trains, edged with pleating. They wore dark brown velvet tricorne hats. Their bouquets were flame colored dahlias tied with brown ribbon. Miss Barbara Vining Scott of Peterborough, niece of the bride, was junior bridesmaid, in a frock of flame colored net edged with pleating, a Dutch hat of flame velvet, and she carried a small bouquet of matching dahlias.

Dr. Russel Dingle was his brother's groomsman, and the ushers were Dr. A. Boyd McLay of Hamilton and Mr. Fred W. Kemp. The ceremony was conducted by the bride's father, assisted by Dr. Ernest W. Parsons of Rochester, uncle of the groom. The bride was given in marriage by her brother, Mr. Charles Vining of Montreal. Mr. Harold Williams played the wedding music, and during the signing of the register Miss Phylis Saunders sang. A reception was held at the University Women's Club. Mrs. Vining, mother of the groom, welcomed the guests in a becoming gown of brown velvet and lace, with a draped turban to match, trimmed with ostrich tip, and shoulder bouquet of yellow orchids. Mrs. Dingle had chosen a gown of black velvet, a matching hat and shoulder bouquet of mauve orchids. Later the couple left on a motor trip, the bride donning a coat of brown French tweed collared in matching fox over a moss green crepe dress with a cravat of brown velvet. Her hat was of green and brown felt. She wore a corsage of yellow roses and pansies. On their return they will reside in Burlington.

CONTRACT BRIDGE

WRITTEN FOR CENTRAL PRESS

By E. V. SHEPARD

WOULD DOUBLING EAST HAVE PAID BETTER?

Neither side was vulnerable. North and South bid and made 4-no trumps in preference to doubling East's final bid of 4-hearts. North could have made 5-odd by double-dummy tactics. One player thought that the 4-hearts should have been doubled. Another player was equally certain that East should have bid 5-hearts.

An average rubber among the group runs 900 points. It will be instructive to figure out the advantages or disadvantages of doubling 4-hearts and 5-hearts, instead of continuing bidding no trumps.

North: ♠ A J 10 6 ♥ A 8 2 ♦ J 9 ♣ K 5 3 2

West: ♠ 4 3 2 ♥ 9 8 ♦ K 8 7 3 ♣ Q 10 9 8

East: ♠ Q 8 7 5 ♥ K Q J 10 7 5 4 ♦ 2 ♣ 6

South: ♠ K 9 ♥ 6 ♦ A Q 10 6 5 4 ♣ A J 7 4

The pair winning the first game of the rubber average to win 3 in 4 rubbers. Counting occasional honors and slams a love rubber runs something like 950 points. A three-game rubber runs about 750 points, giving a total of 3,600 points for a series of four rubbers, or 900 points per average rubber.

A game is one-half a rubber. Therefore in the long run the average value of a game is 450 points, in each circle where the average value of a rubber is 900 points. At any stage of the rubber winning a game averages to be worth that 450 points. If you accept 450 points penalty, instead of a certain game, you average to break even.

Against a 4-heart contract, North and South should win three spade tricks. K and ace will win two tricks. North's lead of the J must be passed by East or South will ruff the Q. Then the defenders must win one trick in each other suit. A double of 4-hearts should yield 450 points penalty, or just about the probable value of a game at no trumps. It was right not to double 4-hearts.

East should not overcall 4-no trumps with 5-hearts. Going down four tricks doubled should yield the defenders 700 points penalty, which is 250 points more than winning game at no trumps probably will be worth.

In case East should bid 5-hearts, it is true that double-dummy play will yield 5-odd at no trumps, but that is too much to expect to win. Moreover, the penalty for doubling will exceed the value of the game at no trumps.

When a rubber begins each side has two in four chances to win 900 points on an average. Each may estimate his equity as worth 450 points. The side winning the first game has three in four chances to win the rubber. The winners of that first game add 225 points to their original equity. The losers have an equity of only 225 points. The winners have an equity of 675 points. That first game has caused a shift of 450 points in equity. If the same pair wins the second game the losers yield their last 225 points equity. The winners cash their equity for 900 points.

Your Health

By DR LOGAN CLENDENING

Ignorance and delay are prime causes of the continued incidence of cancer—at least cancer on the surface of the body, which constituted three-quarters of the cases.

It is often urged that the publication of articles on cancer will create fear and make people think they have the disease. While that may be true in some instances, a true knowledge of the nature of disease will do much toward prevention.

Doctors and nurses have such knowledge and yet do not develop any hysteria about it.

A particular instance may serve better than any amount of argument to make my meaning clear. A physician of my acquaintance, 51 years old, noticed a scruffy place on the skin of the back of his hand. He is of a sandy complexion, with a thin, dry skin, particularly subject to these keratotic, scruffy spots, and to flat warts. This spot on the doctor's hand would become covered up with a number of skin scales, and then by too vigorous removal by a nail brush, or accidentally striking it against a table, or, more common than either, picking it, it would bleed a little. Then a scab would form, fall off in time, leaving the same scruffy appearance.

The doctor knew from his training in the microscope what was going on underneath those scales; that such spots are due to the piling up of superficial skin cells, and, while entirely local for a long time, a great many of them turn into cancer. He also realized that he was in the suspicious age zone for cancer. But he also knew, and this prevented him from worry, that the X-ray or radium would kill off the proliferating skin cells and prevent the development of such a contingency.

So he went to a fellow practitioner skilled in the use of the X-ray. This man agreed with his diagnosis and submitted the spot to exposure for a short time. There was no pain whatever associated with the treatment. Nor, at first, did there seem to be any change in the skin at the irritated spot. In about two months the doctor noticed the skin on that spot had become smooth again. This summer, during his vacation, his hands got tanned, but there was a little white spot of scar tissue where he was X-rayed.

Postman R. Rutherford, who has been delivering letters in Alnwick, England, for 46 years, has retired.

Tesho Pavlavitvh, aged 110, of Vitovlje, Jugoslavia, and Vesela Vaskrsovitch, 106, are to marry.

Mrs. Antal Krammer, who has 21 children, has been made "Champion Mother" of Hungary.

Just Between Us Women

A daily chat with Examiner neighbors conducted by Anne Wilcox

There is a decided difference between French and American Salads, the words French being used as inclusive of Continental, since the Italian and other European salads are of the same sort. This difference consists not alone in the ingredients but in the way the salads are served. In the French salads the type is kept true for a salad is authentically "a dish of green herbs or vegetables, usually uncooked and served with a dressing, something mixed with chopped cold cooked meats."

* * * * * *

The American salad has gone far astray from this definition. It now consists of a combination of any ingredients cooked, uncooked, garnished with a green vegetable or herb, and dressed with any kind of salad dressing, in which oil or butter (melted) supplies the richness or sometimes sour cream with vinegar, lemon juice, or the whey of sour cream is used as the acid and sometimes egg. Chili sauce, chopped pickles, capers, etc., are included. It is easy to see that variety is the essential for the American salad. It is not important in French salads, which feature a marinated green or salad vegetable intermingled with tomato, beet root or some simple vegetable (the tomato being included) and sometimes cold meat, or shell fish.

* * * * * *

The typical French salad is tossed until the lettuce or green is bruised to extract its essence, and the other ingredients are thoroughly marinated. The salad is prepared in a bowl and served. The lettuce or other greens after washing, should be thoroughly dried by swinging in the air in a wire basket, or between two linen towels. This leaves the surfaces ready for the dressing to adhere. There is a peculiarly delicious flavor and delicate quality to these salads which are highly esteemed by epicures.

* * * * * *

American salads are distinct entities. Although this does not imply that French salads are not frequently found on American tables. There is a desire to have the dish dressy in appearance, so the various ingredients are apt to be daintily set forth on a platter. The salad dressing when heavy, such as mayonnaise, may give one of the color notes, or it may be served separately and be passed with the servings. Even the French or other light dressings are apt to be served separately, although this is not always so. But the greens are not so perky after being dressed, so the tendency is to put it on servings, so that the platter salad looks its best. It will be noted that it is the appearance of the salad which is of prime importance, now, with novel combinations of ingredients featured in the flavors.

Be Beautiful

The charming Sylvia Sidney, who, according to physiognomists, has the most perfect face in Hollywood, considers rose of geranium oil simply perfect for giving the hair luster. Sylvia, you know, has very thick, glossy hair. And she always uses this oil after shampoos, in order to keep her crowning glory in a healthy, lustrous state.

Practically all of the sirens who flaunt their charms on the silver screen, of course, have lovely, glossy tresses. And that's due, in part, to the fact that they always give their locks the best of care. That so admirable gloss is, in a good measure, merely the reflection of perfect hair and scalp health. But in addition, most screen stars employ proper shampooing methods, in order to enhance the natural luster of their locks.

The girl who desires to follow this same procedure will find it very simple. Before shampooing her hair, she should brush it briskly with a flexible-bristled brush, to remove all dirt and dust particles. Next, she should give her hair a hot oil treatment, as outlined in my "Beauty Culture" booklet, and should permit the oil to remain on her scalp as long as possible.

After the hot oil treatment, she should shampoo her hair thoroughly with a bland liquid soap, and continue lathering until she has removed every bit of the oil. Then she should rinse her hair free of all soapy lather, and as the last rinse, she should use a solution of eight drops of rose of-geranium oil and a pint of clear water.

This procedure is especially beneficial for individuals who possess dry, brittle hair. And there are a good many women who do possess such hair at this time of the year. For during the summer season the hair is usually robbed of a good part of the natural oil so essential to its health. And to bring out the full loveliness of the tresses, this deficiency must be made up by external applications. If, then, your hair has become dry, harsh and brittle through exposure, begin at once to recondition it, so that no lasting injury is done to the health and loveliness of your locks.

Editor's Note: To obtain Miss Glad's pamphlets on "The New Figure" and "Beauty Culture" write, care of this paper, enclosing a self-addresses envelope stamped with a three-cent stamp, and ten cents in coin for each, to cover cost of printing and handling.

Household Hints

Menu Hint
Scrambled Eggs and Tomatoes
Baked Potatoes
Carrot and Raw Cauliflower Salad
Peach Cake Coffee

This is a meatless dinner menu, the eggs and tomatoes taking the place of meat.

Today's Recipes

Scrambled Eggs With Tomatoes.—Three tablespoons butter, one tablespoon minced onion, one tablespoon chopped green pepper, one cup tomatoes, fresh or canned; four eggs, three-fourths teaspoon salt, dash butter. Melt butter, saute onion and green pepper in it for three minutes. Add tomatoes and let simmer five minutes. Stir in eggs, beaten slightly. Continue to stir until mixture is well blended, light and creamy. Serve piping hot.

Peach Cake.—Cut a sponge cake in half. Cover the bottom layer with sliced peaches and sprinkle with sugar. Put on other layer. Frost with sweetened whipped cream and garnish with sliced peaches.

FACTS AND FANCIES.

Cheese Dressing

One teaspoon salt, one teaspoon mustard, one-half teaspoon paprika one teaspoon sugar, one-half cup salad oil, one teaspoon onion juice, two ounces Roquefort cheese, three tablespoons vinegar. Mix dry ingredients and add to salad oil. Add cheese, onion juice and vinegar and stir or shake in a sealed bottle or jar until the mixture begins to thicken. A small piece of ice added before stirring makes it thicken at once.

In Greek mythology Charites were the goddesses of grace and charm, called Gratiae by the Romans.

Charlotte Wolter, German actress, was one of the great tragic actresses of the nineteenth century.

Home and School Association News

KING EDWARD

The first meeting of the season of the King Edward Home and School Association was held in the kindergarten room with the president, Mrs. Gillespie, in the chair.

Mrs. Mackness gave a report of the Home and School Council.

Arrangements were made to present the graduating class with certificates on Monday evening, October 19.

The September meeting of the Queen Mary Home and School Association was held in the school hall on Friday evening. The occasion was a significant one for the graduating entrance class and their parents and friends.

The president, Mrs. J. E. Middleton, presided. Jack Gibson sang two delightful numbers accompanied by Mrs. P. Hooper. Mrs. C. M. Scott was appointed as representative to the Local Council of Women. The banner was awarrded to Miss Madill's class.

Mrs. Wand, president of the Home and School Council gave an interesting talk on the work of the Council and presented the school with a beautiful hand-knit afghan. Miss Cairns and Miss Thomas accepted this on behalf of the teachers.

Mr. Steer took the chair and after a few introductory remarks introduced Inspector R. F. Downey, who addressed the graduating class. During his interesting and helpful talk, Mr. Downey emphasised with many amusing anecdotes the necessity of each boy and girl making a decision for the future and working toward its accomplishment. "Don't be nothing", he said and urged them to strive for the top and to avoid the bad habits which were a hindrance to the achievement of great things. He also spoke of the part the teachers of the school had in their success and how their interest and that of the community would follow them throughout the years.

Mr. Steer also gave the pupils some good advice after which he presented each with their certificate and a warm handshake.

The meeting closed with the National Anthem after which cake and ice cream was served to all in the kindergarten by the social committee.

Truck Strikes Car Rear-End Collision

Proceeding east on Highway No. 7 shortly after seven o'clock this morning a motor truck driven by Lawrence McCarthy, 193 Reid street, and owned by Stocks Bread Ltd., was involved in collision with the rear of an automobile. The accident happened near Burnham's bush and resulted in the motor truck turning upside down in the ditch.

The truck driver escaped with a few scratches and shock, and while the automobile was slightly damaged the driver, Horace Reddick of Madoc, was unhurt. The car was stationary at the time of the impact, Reddick having just got out of the car to wipe off his windshield.

Provincial Constable David Silvester investigated.

Man Gets 2 Months For Assaulting Wife

Pleading guilty to a charge of assaulting and beating his wife and causing actual bodily harm, Harry H. Gilling, 542 Armour Road, was this morning sentenced to two months' imprisonment.

Evidence was given by Edith Gilling, wife of the accused, who related the circumstances connected with the assault that took place yesterday. She appeared in the witness box with one of her eyes blackened.

While she stated, to Crown Attorney V. J. McElderry K.C., that it was the first occasion on which her husband had struck her, she said that shortly after their marriage seven years ago, her husband threw a butcher knife at her.

The accused declined to say anything or to call evidence on his own behalf.

... ONE OF THESE LAMPS WASTES CURRENT

MADE IN CANADA

THEY may look alike—but one is a "nameless" lamp of inferior quality. It will give you far less light for the current consumed. The other is an EDISON MAZDA Lamp. You can depend on it to give you all the light you pay for.

CHOOSE EDISON MAZDA LAMPS

CANADIAN GENERAL ELECTRIC CO., Limited

The Examiner

The Examiner is a Member of the Audit Bureau of Circulation.
The Daily Examiner, published every lawful evening by The Peterborough Examiner, Limited. Office: 418 George Street. $6.00 per year delivered in City. Out-of-town subscribers by mail, $4.80 per year.
Member: Canadian Press, Limited; Audit Bureau of Circulation; Canadian Daily Newspapers Association.
Member Ontario Associated Dailies. T. L. Ashton manager, Canada Permanent Building, Toronto.
U.S. Advertising Representatives: Prudden, King & Prudden, Inc., Chicago Seattle, San Francisco, Los Angeles, and New York City.
Advertising Rates on Application.
R. M. GLOVER, Managing Director.
PHONES: Editorial 1601. Business Office 1600. Private Branch Exchange to all Departments.

MONDAY, OCTOBER 1, 1934

MEANS MUCH TO CANADA.

In view of the lower interest rate, the new Canadian refunding loan of $250,000,000 is regarded as a real test of the patriotism of the Canadian people.

The success of this issue is of great importance, and it is to be hoped that Canadians will respond in a spirit worthy of the traditions of this country and in accordance with the significance of the appeal that is now being made.

Premier Bennett in a statement to the people of this country has declared that the national importance of the 1934 loan as an essential part of the debt conversion program cannot be over-emphasized. It is, he says, important from three aspects, national credit, national economy and national recovery.

The completion of the loan will mean a reduction in the interest burden of Canada of over $5,000,000 per annum, in addition to the $9,000,000 per year already saved by previous refundings.

It is clear, therefore, that the success of this new loan is, as Mr. Bennett says, 'the personal concern of every man and woman in the Dominion, and that it is the duty of Canadians to support this effort to the limit of their abilities "as an opportunity to promote our national welfare," to again quote the Prime Minister.

THE TAXPAYER'S BURDEN.

Some informative data upon the taxpayers' interest burden has been furnished by the Citizens' Research Institute in a recent bulletin which reveals the startling fact that, while in 1922 it took about 5 per cent. of the national income of the Canadian people, contributed in the form of taxes, licenses, etc., to pay interest charges, etc., on governmental debts, it took nearly 10 per cent. for the same purpose in 1932.

Interest and general service charges on governmental debt in Canada—exclusive of debt incurred on account of public service enterprises in so far as such debt was borne out of revenue from such enterprises and exclusive of any amounts set aside by Governments for debt retirement—amounted in 1932, the Institute reports, to $290,122,297.

In 1922 the amount required for this purpose was $213,345,466.

There was, therefore, an increase of interest charges during the ten years of 36 per cent.

At the same time the national income of Canadians, which in 1922 amounted to $4,326,670,000, had dropped by 1932 to $2,941,056,000, a decrease of 22 per cent

It is a situation that indeed justifies the Citizens' Research Institute in asking the question, Are not these figures sufficient evidence that Canadians have brought through their Governments—Dominion, provincial and municipal, including schools—sufficient goods and services on the instalment plan for the time being, and their main effort for the next few years should be directed along the line of trying to give posterity a "break"?

FOR ANOTHER YEAR.

With the return to standard time yesterday of the Canadian and American cities that have been operating in accordance with the summer time plan since last spring, the North American Continent is back to normalcy once more.

It is unfortunate that there should be this confusion every year over the juggling of time-pieces.

If the United States and Canada would adopt a national system of daylight saving and put it into effect simultaneously on both sides of the border for the summer months, there is much ground for believing that in the main the plan would be a boon for the people of both countries.

Unfortunately, however, neither the Canadian or the American Government is anxious to run foul of that portion of the electorate, particularly in the rural sections, which is violently opposed to the summer time idea, and so we have the haphazard arrangement under which individual cities select their own period of daylight saving, and there is much unnecessary inconvenience and confusion, especially for the travelling public, the business and industrial world and that not-to-be-overlooked body, the radio fans.

Whether or not they favor daylight saving most people are undoubtedly glad that the thing is over for another summer, and that on both sides of the international line a uniform time system is once more in force

THE NEW FRANCO-CANADIAN TREATY.

It is not to be imagined that the protest of the Niagara grape-growers over the the lowering of duties on French wines, which is an important feature of the new commercial agreement between France and Canada, will obtain much support.

In the first place, there is little competition between the French wines and the domestic brands, and in the second, the new treaty contains so many advantages for Canadian producers that its signing by Premier Bennett will be generally approved.

Through this agreement Canada will now obtain the French minimum tariff on wheat, oats, barley, rye, whiskey, zinc, footwear and a number of timber and chemical products, and substantial quotas have been granted to other Canadian products covering a wide range. At the same time France has withdrawn special excise taxes and a depreciated currency surtax that have been a barrier to trade between the two countries.

In exchange Canada has made substantial tariff reductions on French wines and liquers, French cheese, cigarette papers, mushrooms and chestnuts.

The agreement, at first blush at least, looks like a sensible business-like arrangement between two countries, each anxious to trade on reasonable terms with the other, and if it works out as it promises to do, Mr. Bennett's "holiday" trip to Geneva will eventually be looked upon as a very timely and advantageous journey—undoubtedly of much more value to Canada than had the Premier remained at home to participate in the recent by-elections.

After all it is much more useful to go out and sign trade agreements than it is to merely talk about the need of greater markets from the political platform.

TWENTY YEARS AGO—AND NOW.

Lord Riddell tells in his War Diary how Britain came in 1915 to the question of conscription. Should there be industrial and military conscription, or only military?

The same question of state control over the individual is found to-day in Britain and in North America.

Twenty years ago the objective was military security.

To-day the objective is economic security.

In both cases the issue is the same, it is the issue of how far government can or must encroach on the freedom of the individual, and how far it can make common cause of questions that must be solved.

Lord Riddell's story of those days of the war is all the more dramatic because it traces so clearly the patterns of thought which are being woven into the structure of society to-day.

Against the sombre background of the war, today's developments prove to be neither new nor spasmodic. They are actually the outgrowth of social and economic thought that sprang up two decades ago.

Upon Sinclair's victory in California, supported by the State Democratic convention, to spend $100 millions on his "End Poverty in California" program—this has its precedent in the national and community programs of the war years.

President Roosevelt's New Deal takes to the federal government powers which were first assumed in the war.

Canada's Marketing Act, to control natural products, echoes the fuel board and wheat board and other boards of the war years.

The list could go on at length. To-day's events reach back into yesterday, and prove how the extraordinary, emergent acts of the past have their counterpart in the commonplace of to-day.—Vancouver Sun.

THE OFFICE SEEKER'S LAMENT.

While certain Conservatives are charging the Hepburn Government with exerting extensive patronage in respect to Liberal office-seekers, there comes from the Liberal side of the fence a plaintive cry that the Government is doing nothing of the kind, and, further, that it is not moving with a noticeable degree of speed to appease the famished condition of the ubiquitous and insistent Grit aspirants to nice, fat, cushy jobs. The diametrically opposite corners from which these criticisms come indicate that Ontario's new Government has been pursuing a middle course in respect to dismissals and appointments.

Perhaps there have been some dismissals that may have seemed unfair and uncalled for, but the same could be said of every Government in the past. Political human nature being what it is, there is bound to be some patronage, even paternal patronage, and this will continue until at least the millennium, which, at the present time, does not seem to be just around the corner. To an independent observer it must be apparent that the replacements have not been nearly as numerous as the self-seeking followers of the Liberal party had expected, following the 30 years' wandering in the wilderness.

But after all, the Hepburn Government was not elected to provide jobs for its supporters, although no doubt many voted for the party candidates in the hope that their unselfish loyalty and devotion would bring its reward in the shape of appointments which carried good salaries and little work. No, the Government was elected to reduce the costs of administration, to the end that the taxation burden of the people might be lightened. Mr. Hepburn promised to reduce administration costs by fifty per cent., and it must be admitted by all that he has already gone a considerable distance in that direction. A large part of the reduction in costs made so far has been effected by dismissing highly-paid officials and assigning their work to other officials already on the payroll. Of course, it doesn't require a great deal of astuteness to realize that this reduction could not be effected if the places of all dismissed officials were to be filled by new appointments. To carry out one of the main planks in its platform, that of a reduction in the costs of administration, the Hepburn Government is, therefore, justified in turning a deaf ear to the wolfish cries of the office-seekers for Government pap.

The new provincial régime has already made several new appointments, which naturally have gone to Liberals, and no doubt there will be many more of these. But it cannot be fairly criticized if all dismissals are based on inefficiency or partisanship. These, and a fixed retiring age, should alone constitute just causes for dismissal It is unfair to dismiss a faithful and efficient civil servant, who has carefully eschewed politics, in order that some supporter of the Government might be given a job. Such practices savor too much of the guillotine.

Several of the dismissals made by the Hepburn Government are in consequence of a pre-election promise of the leader that all appointments made by the Henry Government in its last year of office would be cancelled. The Liberals held that the last or fifth year's tenure of office was illegal since the Conservatives had been elected for four, not five years. In these dismissals the Government is only carrying out its pre-election assurance, and after ample notice had been given, but there is a danger that this axe-swinging may result in reprisals when the Conservatives are returned to power, and this to the detriment of the civil service, which, to render its best service, should be reasonably sure of continued employment, no matter how many Governments may come and go, so long as it renders efficient and non-partisan service.—St. Thomas Times-Journal.

EDITORIAL NOTES AND COMMENT.

It looks as if Col. Drew will eventually be forced to withdraw.

The Attorney-General's Department is to take over the task of protecting the Ontario investor. Mr. Roebuck's staff will soon have to work double shifts.

Peterborough's senior ball club is now through for the season. However, they won their own league, made a good fight for Ontario honors, and gave the home fans a lot of baseball this summer, so that 1934 will be remembered as a successful year.

As the Ottawa Journal says, it is curious that while the American trade index has been falling steadily since June, Roosevelt's party is expected to sweep the congressional elections in November, and here in Canada where the business index has been steadily rising the Bennett Government could only win one out of five by-elections.

THE OLD HOME TOWN

Registered U. S. Patent Office

By ST

What's in The NAME

of Canadian Cities and Towns?

By FRANK H. WILLIAMS

COURTNEY, B. C.

The townsite of Courtney was first laid out on the south side of the Courtney river by Joseph McPhee in 1891, the settlement taking its name from the river which flowed hard by. The river was named by a British geographical party, whose duty laid in the naming of streams as well as surveying the land. A Lieutenant Courtney was a member of the party and he was honored by having the town named for him. Courtney is the terminus of the Esquimalt and Nanaimo railway and was incorporated as a city in 1914. The chief industries are logging and agriculture.

ALL OF US

(By Marshall Maslin.)

LITTLE MAN, HOW ABOUT IT?

Yes, young fellow, I know you're a bright little man . . . You're only a year old, but you know everything that's going on. You point to your foot and say "soo-o-o". You point to your eye and say "I"? You try to turn the door-knobs. You stand in front of the radio and make it go so loud that you frighten yourself and you make a noise that you think is singing . . . You do a lot of things that your father and mother understand denote intelligence in their little boy but which wouldn't mean a thing to anybody else . . . You patty-cake all over the place, you know the cat has pins in his feet, you understand what "no" means, and when your sisters sit on the floor and play jacks, you sit there, too, as quiet as a mouse and don't try to steal any of the jacks.

Yes, your father knows you are a bright little boy. Even though he's your father, he admits that, and does not see any reason for being falsely modest about it.

But what are you going to do with that brightness of yours? You'll grow up and learn that the Battle of Hastings was in 1066, Columbus discovered America in 1492, Voltaire was a French thinker, Shakespeare wrote plays, Eric the Red came here before Columbus sailed, Washington didn't cut down the cherry tree and Tom Paine was a great man, too. Edison invented the electric light, Marconi invented the wireless, a slide rule is a very useful device, Einstein, Hitler, Mussolini and Lenin once lived on this earth, and you must break eggs if you want to make an omelet . . . Such a lot of things you'll learn, small boy.

But what will you do with them?

What will you do with that brain of yours? Will you be merely bright, or will you be wise? Will you be a smarty, or will you be intelligent? Will you use your knowledge just to get things for yourself, or will you work for other people, too? Will your brains be a nuisance and a trouble, or a comfort and a good possession? Will you be good as well as clever? Will you use your brains or merely let your brains use you? . . . What are you going to be a moocher or a maker, a giver or a taker?

That, Young Fellow, is what your father wants to know—and your father wonders if anything he can do or say have the slightest influence on his small son.

One-Minute Pulpit

In Many things we offend all. If any man offends not in word, the same is a perfect man, and able also to bridle the whole body. James 1-3-2.

A Thought

"It is no advantage to be near the light if the eyes are closed."—St. Augustine.

GRAIN AND PRODUCE REVIEWS

ONTARIO GRAIN

Approximate prices track shipping point: Wheat, 96c to 98c; oats 35c to 38c; barley, 57c to 60c; corn, 94c to 96c; rye, 57c to 59c; buckwheat, 53c to 55c; malting barley, 68c to 70c.

CHICAGO GRAIN

Finishing swiftly downward like exhausted fireworks, prices for September delivery of wheat fell 4⅝c a bushel in the last few minutes of Saturday's dealings.

The tumble of values furnished a bit of excitement for the time being and had a sympathetic disturbing effect on quotations for December delivery of wheat. The collapse, however, appeared to be due almost altogether to belated selling out on the part of a few holders of September contracts who had incorrectly expected that speculators short of wheat to adjust accounts would be compelled to pay fancy prices in an end-of-the-month squeeze.

Wheat closed nervous, with something of a rally, ½c to 3⅝c under Friday's finish; Dec. new, $1.02⅝ to $1.03; corn, ⅝c to 1¼c down; Dec. new, 77⅝c to 78c; oats, unchanged to 2c off, and provisions unchanged to 12c decline.

MONTREAL PRODUCE

Eggs and cheese were slightly higher in price, while butter was fractionally easier on the Montreal produce and dairy market last week.

Graded shipmets of eggs in carlots or less ended the week at 28 to 29 cents a dozen for 'A' large, against 28c straight the previous week; 26 to 27 cents for 'A' medium, as compared wth 28 cents straight for the week before; 21 cents for 'B', and 19 to 19½ cents for 'C'. Receipts for the week totaled 7,650 cases, in comparison with 8,413 cases n the preceding week.

On the cheese market, Ontario colored was quoted at 10⅝ to 10½ cents a pound, up ½ cent over a week ago, and Quebec colored sold at 9¾ to 9⅞c a pound up ⅜ cent over the price of the preceding week. Ontario white cheese ended the week at 10 cents a pound, and Quebec white brought 9½ cents a pound. Receipts for the week totalled 24,278 boxes, aganst 25,385 boxes during the previous week.

Fresh No. 1 butter was quoted at 19½ cents a pound in carlots or less, as compared with 19⅝ to 19⅞ cents at the end of the preceding week. Small lots to the retail trade held steady in price, being quoted at 20½ cents a pound for solids, and 21½ cents for prints. Receipts for the week totalled 12,621 boxes, as compared with 15,110 boxes during the preceding week.

WINNIPEG GRAIN

WINNIPEG, October 1. — Bolstered by support from the Government agency, Winnipeg Grain Exchange wheat prices on Saturday offered stubborn resistance to easiness at Chicago and Liverpool, closing unchanged to ⅛c lower.

Trading again was light in volume with hedging restricted by small country deliveries. October wheat ended at 81⅜c, December at 82¼c, and May at 87c.

Liverpool ended ½d to ⅝d lower, and Chicago was down one to three cents.

Top grades of cash grains came in for good demand, while coarse grains operations were uninteresting and prices eased.

Futures:

	Open	High	Low	Close	Prev Close
Wheat—					
Oct.	.81¼	.81½	81¼	.81⅜	.81⅜
Dec.	.82¼	.82⅜	.82¼	82¼	82¼
May	.87	.87¼	.86⅞	.87	87
Oats—					
Oct.	.43¼	.44⅜	.43	.44⅜	43⅝
Dec.	.43⅝	.43¼	42¾	.43¼	.42⅞
May	.44	.44½	44	44⅛	.44⅝

District Markets

ENNISMORE.

ENNISMORE, Oct. 1.—(Examiner Correspondence).—Following are the week-end retail market prices:

Beef, sirloin 18c, round 15c, roast 10-18c, stew 8-10c; veal, 20c; pork, 18c; lamb, 20c; breakfast bacon, 20c; butter, creamery 22c, dairy 20c; eggs, fresh 25c; chickens, 18c; stewing fowl, 15c; potatoes, 75c bag.

Livestock and grain prices are: Cattle, selects, 4c lb., common butchers 3c; hogs, live, thick smooth $7.10 cwt., select graded $8.10 cwt., dressed, head on $12 cwt., head off $13 cwt.

Oats, 35c bush.; wheat, $1 bush.; barley, 60c bush.; hay, $15 ton; buckwheat, 55c bush.

AT MILLBROOK

(Examiner Correspondence)

MILLBROOK, Oct. 1.—Following are the week-end retail market prices:

Butter, creamery, 25c; dairy 20c. Eggs, fresh 17c. Chickens 15-20c. Potatoes $1.00 a bag.

Livestock and grain prices are:—Cattle, seects, 4.25; common butchers 3.50. Hogs, live, thick smooth, $7 cwt.; select graded $8 cwt.; select graded $8 cwt.; dressed, head on $10 cwt.; head off, $11 cwt.

Oats, 40c a bushel; wheat 90c a bushel; barley, 80c a bushel; rye 60c; buckwheat 48c.

Lambs $5 a cwt.; sheep $2 a cwt.; grapes 40c a basket; apples 35c a basket; pears and apples are scarce locally, those offered being of fair quality with pears still unripe.

AT DOWNEYVILLE

DOWNEYVILLE, Oct. 1.—Following are the week-end retail market prices:

Butter, creamery 20c; dairy 18c. Eggs, fresh, 20c-30c. Chickens 20c. Potatoes $1.00 a bag.

Livestock and grain prices are:—Cattle, selects 23c a pound; common butchers 1½-2c. Hogs, live, thick smooth, $6.75 cwt.; select graded, $7.75 cwt.; dressed, head on $10.00 cwt.; head off, $11.00 cwt.

Oats 35c a bushel; wheat $1.00 a bushel; barley, 80c a bushel; buckwheat 50c bushel.

Wave Lengths

Station	Metres	Kilo-cycles
CKNC, Toronto	291	1420

WRIGLEY'S EXCLUSIVE all string dance ORCHESTRA
9.30 TONIGHT EASTERN STANDARD TIME
ARTISTS: SIDNEY SMITH - MARION ROCKWELL
Guest Soloist Soprano
CFRB - CKNC
"THE FLAVOR LASTS"

MONDA[Y']S RADIO PROGRAMS

[K]EY TO CLASSIFICATION:

1—Dance, 2—Concert, 3—News, 4—Vocal, [5—Sp]ort, [6—Co]medy, [7—Dr]ama, [8—Ba]nd, 9—Symphony, 10—Variety, 11—Instru. Trio, 12—Speaker, 13—Organ, 14—Children, 15—Miscellan.

(STANDARD TIME)

3.00 P.M.
12—CRCT—Radio Guild.
4—WEAF—Ma Perkins.
10—CFRB—Four Showmen.

3.15 P.M.
7—WEAF—Dreams Come True.
1—CFRB—Emery Deutsch's Orch.

4.30 P.M.
12—WJZ—Palmer Clark's Orch.
10—CFRB—Chicago Variety Program

5.00 P.M.
15—CRCT—Three C
4—WABC—Music Album.

5.30 P.M.
4—WJZ—Singing Lady.
15—CRCT—Rafter Riders

5.45 P.M.
4—WABC—Gordon, Dave and Bunny.
14—WJZ—Orphan Annie.

6.00 P.M.
6—CRCT—U.S. Army Band.
1—CFRB—Dinner Music.

6.30 P.M.
6—WABC—The Shadow.
3—CRCT—Investor's Bulletin.
12—CFRB—Jim Hunter.

6.45 P.M.
8—CRCT—Lowell Thomas.
1—WEAF—Billy Bachelor Sketch.

10—CFR[B]—Variety Progam.

[7].00 P.M.
6—CR[C]—Amos and And[y].
5—WE[AF]—Baseball Resume.
4—WA[BC]—Myrt and Ma[rge].

[7].15 P.M.
6—W[EA]F—Gene and Glen.
1—C[R]T—Dornbe[rge]r's Orch.
4—W—Plantation Echoes.

[7].30 P.M.
12—C[F]B—Mining Broadcaster
4—W[AB]C—Paul Keast
10—C[R]T—Billy and Pierre.
10—W[EA]F—Minstrel Sh[ow].

[7].45 P.M.
4—[WAB]C—Boake Carter.
15—[CF]B—The Gos-

[8].00 P.M.
10—[CF]B—Trouba-
1—[CR]T—Old-time
10—[WEA]F—Himber's [Ens]emble.
1—[WEAF]—Jan Garber's

[8].15 P.M.
3—[WAB]C—Edwin C. [Hill] news.

[8].30 P.M.
15—[CF]B—Black Tavern.
1—[WAB]C—Joseph [Ch]ernack's Orch.
4—[WJZ]—King's Guard [Qu]artette.
10—[CR]CT—Voice of [Fir]estone.

9.00 P.M.
1-4—WEAF—Horlick's Gypsies.
10—CRCT—One Hour With You.
10—WJZ—Greater Minstrels.

9.15 P.M.
12—CFRB—Football Editorial.

9.30 P.M.
10—CFRB—Wrigley Radio Revue.
11—WJZ—Princess Pat Players.
10—WEAF—House Party.
10—WABC—Ex Lax Big Show.

10.00 P.M.
1—WABC—Wayne King's Orch.
10—WEAF—Contented Hour.

10.30 P.M.
11—CRCT—Emery Deutsch and violin.

10.45 P.M.
12—WJZ—Democrat Republican Series.

11.00 P.M.
3—CRCT—Mail and News.
1—WJZ—Don Bestor's Orch.
4—WABC—Jerry Cooper.

11.30 P.M.
1—CRCT—Shep Field's Orch.
1—WEAF—Carl Hoff's Orch.

12.00 MIDNIGHT.
1—WJZ—Anson Week's Orch.
4—WEAF—Ralph Kirberry, baritone.
1—WABC—Dan Russa's Orch.

TUESDAY'S [R]ADIO PROGRAMS

12.00
12—WABC—Voice of Experience.
4—CRCT—Fields and Hall.
4—WEAF—Joyce Almand, contralto.

12.30 P.M.
15—CRCT—Farm and Home Hour.
4—WEAF—Merry Madcaps.
15—CFRB—Farm Market Reports.

2.00 P.M.
4—CFRB—Eton Boys.
15—CRCT—Crosscuts from Log of Day.

2.30 P.M.
5—CFRB—Artists Recital.
2—WEAF—King's Guard Quartette.

3.00 P.M.
7—CRCT—Ma Perkins
10—CFRB—Metropolitan Parade.

3.30 P.M.
10—WEAF—Woman's Radio Revue.
11—CRCT—Music Magic.

4.00 P.M.
7—WJZ—Betty and Bob
11—CFRB—Poetic Strings.
1—WEAF—Webb's Orchestra

4.45 P.M.
15—WEAF—Adventures on [Ro]yal Island.

5.00
3—CRCT—[?]'s Rhymer
15—WEAF—[Bl]oom Echoes
1—WABC—[?] Boys.

5.30
3—CRCT—[?]'s Sport
4—WJZ—[?] Lady.

5.4[5]
3—CRCT—[?]n's Sport
14—WEAF—[?]ry Rhym[es]
14—WJZ—[?] Annie
14—WABC—[Robin]son Cruso[e]

[6].00 P.M.
[W]ABC—Buck [Rogers].
[?]—Zito Orch.
[CF]RB—Dinner [Mus]ic.
[WAB]C—Waldorf [Ast]oria Orch.

6.15 P.M.
[W]ABC—Bobby [B]enson and Sunny Jim.
[C]FRB—Mining Broadcaster.
[C]RCT—News.
[W]EAF—Mid-week Hymn Sing.

6.30 P.M.
[C]FRB—Jim Hunter. Reporter.
[C]RCT—Investors' Bulletins.
[?]—WEAF—Mary Small, songs.
[?]—WJZ—Dorothy Page.

6.45 P.M.
[?]—WEAF—Billy Batchelor, sketch.
[?]—CRCT—Lowell Thomas

7.00 P.M.
[1]0—WABC—Myrt and Marge.
6—CRCT—Amos 'n' Andy.
5—WEAF—Baseball Resume.

7.15 P.M.
12—CRCT—J. C. Reads, Economist.
6—WEAF—Gene and Glen
15—WABC—Just Plain Bill.

7.30 P.M.
1—CFRB—Romanelli's Orch.
6—CRCT—Billy and Pierre.
1—WABC—Whispering Jack Smith's Orch.
12—WEAF—You and Your Government.
11—WJZ—Musical Memories.

7.45 P.M.
3—WABC—Boake Carter.
6—WEAF—Frank Buck.

8.00 P.M.
10—CRCT—Sous Bois.
4-1—WEAF—Phil Duey and Leo Reisman's Orch.

10—CFRB—Golden Moments.
15—WABC—Lavender and Old Lace.
7—WJZ—Crime Clues.

8.30 P.M.
10—CRCT—Packard Cavalcade.
4—WJZ—Lawrence Tibbett.
10—CFRB—Hollywood Show.
1—WEAF—Wayne King's Orch.

9.00 P.M.
10—CRCT—Fundy Fantasy.
10—CFRB—Invitation to Promenade.
1—WEAF—Ben Bernie's Orch.
4—WABC—Bing Crosby and The Boswell Sisters.

9.30 P.M.
10—CRCT—Hands Across the Border.
10—CFRB—The Troopers.
10—WEAF—Ed Wynn and Graham McNamee.

10.00 P.M.
15—CRCM—Mastering the Ceremonies.
10—CRCT—Palmolive Beauty Theatre
15—CFRB—Mighty Monarch of the Air.

10.30 P.M.
6—CFRB—George Givot.
10—WJZ—Sky Road Show.

11.00 P.M.
3—CRCT—News.
1—WJZ—Del Campo's Orch.
1—WEAF—Emil Coleman's Orch.

11.15 P.M.
1—CFRB—Luigi Romanelli's Orch.
4—WJZ—Robert Royce.
11—CRCT—String Octette.

11.30 P.M.
1—WJZ—Anson Week's Orch.
13—CRCT—Jesse Crawford.

12.00 MIDNIGHT.
1—WJZ—Gus Arnheim's Orch.
1—WABC—Herbie Kay's Orch.

CFCF, Mo[ntreal]	500	600	CKPC, Brantford	322	930
CFCO, Ch[atham]	500	600	CKOC, Hamilton	268	1120
CRCO, O[ttawa]	...	680	CKLM, Windsor	357	1030
CFRB, To[ronto]	435	690	CKTB, St. Catharines	249.9	1200
CFRC, K[ingston]	...	915	KDKA, Pittsburg	306	930
CKAC, M[ontreal]	411	730	KMOX, St. Louis	275	1090
CKCR, W[aterloo]	138.6	1510	KYW, Chicago	394	1020
CRCT, T[oronto]	312.5	640	WABC, New York	349	860
CHML, [Hamilton]	297	1010	WBBM, Chicago	389	770
CKCL, T[oronto]	517	580	WBEN, Buffalo	333	900
CKCO, [Ottawa]	...	1010	WEAF, New York	354	660

HEAR
Canada's Prime Minister
[Rt]. Hon. R. B. BENNETT
who will speak tonight from LONDON, ENGLAND, on
[T]he 1934 Refunding Loan
also
[H]on. E. N. RHODES
Minister of Finance
[E]njoy the unusual experience of hearing all the connections made, from Ottawa through to London, as Mr. Rhodes calls Mr. Bennett.
TONIGHT 10.30 to 10.45 E.S.T.
[Th]is programme will be broadcast on a nation-wide hook-up through the courtesy of the Canadian Radio Broadcasting Commission.

London Wheat Board Denies Grain Control Move

MARKET QUOTATIONS

QUOTATIONS COMPLETE TO CLOSING TIME

Toronto Stocks
BIGGAR & CRAWFORD

	High	Low	Close
Abitibi	95	95	95
Con. Bake	8	..	..
Br Am Oil	13⅞	13⅝	13¾
Beauharnois	6½	..	..
Can Bread Co	2¼-2½	..	..
Build Prods	31-21½	..	..
Bell Tel	124	120½	121
Burt F N	30	..	..
Brazilian	11⅝	11½	11½
Brew & Dists	65	..	..
Brewers Corp	7	6⅝	6⅞
Can Bud	9¾	..	..
C.P.R.	13½	13⅛	13⅛
Can. Dredge	21	..	..
Can. Car & F.	6	..	..
Can. Canners	5-5½	..	..
Can. Oil	13-14	..	..
Can. Malt	27¾	27½	27¾
Cockshutt	6	6	6
Dom. Bridge	31¼	..	..
Dist. Seagram	14⅝	14⅛	14⅛
Dom. Stores	14¾-15	..	..
E. Electric	8½-10	..	..
Ford "A"	20½	20¼	20½
C.G.E.	150B	..	..
Can. Gypsum	4¼	4¼	4¼
Cons. Gas	188	185	185
Goodyear	128	..	..
Ham. Bridge	4½	..	..
Walker G. & W.	25	24⅛	24½
Int. Nickel	24½	24	24
Int. Util. 'A'	2¾-3	..	..
Int. Util 'B'	40b	..	..
Ind. Alcohol	7¾	..	..
Imp. Oil	15	14	14
Imp. Tobacco	11-11½	..	..
Con. Smelt.	131	..	..
Daura S.	56-58	..	..
Loblaw 'A'	17	17	17
Mont. L.H.-P.	33¼	..	..
McC. Front.	13¼	..	..
Massey-Harris	3⅞	3¾	3¾
Moore Corp.	14-14½	..	..
Page Hersey	66-68½	..	..
Pressed Metals	11b	..	..
Power Corp.	9⅜-10⅛	..	..
Photo Eng.	19-19½	..	..
Int. Pete	28¼	28¾	28⅞
Sup. Petro	21¾-22	..	..
Stand. Paving	85-90	..	..
Tip-Top Tailors	7-7¾	..	..
C. Vinegar	25	..	..
Wineries	5-5½	..	..
Waterloo	90b	..	..
Winnipeg E.	2¼-3	..	..
Walker Brew	7⅛	7⅛	7⅛
Westons Ltd.	46	..	..
Steel of Can.	37	37	37

New York Stocks
BIGGAR & CRAWFORD

	High.	Low.	Close.
Atchison	51¼	48¼	50
Auburn Auto	25½	23½	23½
Allied Chem.	125⅝	..	..
Am. can	98¼	97¼	97¼
Am. Smelt.	35	32¾	32⅞
Am. R. & S.S.	13½	12⅝	12⅝
Am. and F.P.	6⅝	6⅜	6⅜
Am. Tel. & Tel.	110½	109¼	109½
Am. R. Mills	16⅝	16¼	16¼
An. Copper	11⅝	11¼	11¼
Balt. & Ohio	16	14⅞	14⅞
Baldwin Loco	8	7⅜	7⅜
Bordens	24⅜	24	24
Byers, A.M.	16½	16	16
Bendix Avn.	12⅜	11½	11½
Beth Steel	26½	26¼	26½
Briggs	17¼	16⅜	17⅜
Can. Pacific	14	13½	13½
Case, J.I.	43	41¼	41¼
Chrysler	33⅝	32¼	32⅜
Columbus Gas	9⅛	8⅝	8⅝
Cons. Gas	29¼	28¼	28⅜
Com. Solvents	19⅞	18⅜	19⅛
Dupont	90	87⅜	87⅝
Erie	12¼	12	12
Elect. B. & S.	10⅝	..	..
Elect. Auto L.	22⅜	21⅜	21⅜
Gen. Elect.	18¼	17⅞	17⅞
Gen. F. Prods.	30¼	29½	29⅝
Gen. Motors	29½	28¼	28⅜
Gillette S. Raz.	11⅞	11½	11½
Hudson Mtrs.	8⅜	8¼	8¼
Int. Harvester.	30½	29⅝	29⅜
Inter. Nickel	25¼	24⅜	24⅜
Inter. T. & T.	10⅝	9⅝	9⅜
Johns-Manville	45⅝	44½	45
Mont. Ward.	26½	25¼	25⅝
Mack Truck	24½	..	..
N. Y. Central	21⅞	20⅜	20
National Bis.	27½	26¼	26½
North American	13¾	13⅜	13⅜
Phillips Pete.	15½	15	15
Pack. Motors	3⅞	3¾	3¾
Penn. Ry.	23¼	22¼	22¼
Radio Corp.	6	5⅝	5⅝
Sears Roebuck	39¾	37⅞	37⅞
Simmons Bed Co	9½	..	..
Standard Brands	19½	19¼	19⅜
Stand. G. & E.	7⅝	..	..
Std. Oil of N.J.	43½	42⅞	42⅞
Socony-Vac.	14⅝	14	14
Studebaker	3	2⅞	2⅞
Stewart-Warner	6½	6	6
South. Pacific	18⅝	17½	17½
Texas Corp.	22½	..	..
Timken Roll. B.	29½	29¼	29½
Texas Gulf Sul.	36⅝	36⅛	36⅛
Union Pacific	100	98⅞	98⅞
Union Carb.	43¼	41⅝	41⅝
United Corp.	4	3⅝	3⅞
U. S. Rubber	16⅝	15½	15½
U. S. Steel	33⅝	31⅞	32⅛
Vanadium Corp.	16⅝	16	16⅛
Westinghouse	31⅜	30⅛	30⅜
Warner Bros.	5	4⅝	4⅝
Yellow Cab	3⅝	3⅛	3⅛
Woolworth	48⅞	58⅛	46⅞
National Dis.	20⅜	19⅝	18⅞

Grain Quotations
LEEMING AND LEEMING
Phones 2786 and 2787

Winnipeg Wheat—

	Oct.	Dec.	May
High	81⅝	82⅛	87⅛
Low	81	82	86⅞
Close	81	82	87

Chicago Wheat—

	Dec.	May.	July.
High	102⅝	102⅞	97½
Low	100	100¼	94⅞
Close	100	100¼	95

Toronto Mining
WATSON, WALLACE & CO.

	High	Low	Close
Acme	17½	17	17
Ajax	100	100	100
Alexandria	2½	2	2
Aldermac	15	14	14½
Algoma	5-7	....	....
Amity	1¼-1⅝	....	....
Anglo Huronian	420	420	420
Ashley	30-35	....	....
Bagamac	9¼	8¾	8¾
Barry Hollinger	9¾	9½	9⅞
B. E. A. R.	25½	22	22
Bobjo	41½	40½	41
Braylorne	1400	1400	1400
Brownlee	2½	2½	2½
Bunker Hill	8-9	....	....
Buffalo Ank	362	360	360
Canadian Kirk	5	5	5
Can Malart	65	65	65
Castle Treth	63	64½	64½
Central Patricia	104	100	102
Columaria	26	26	26
Chem Research	155	152	153
Dalhousie Oil	25	25	25
Dome	4025	4015	4025
Eldorado	220	205	205
Falconbridge	355	355	355
God's Lake	214	202	205
Goldale	18¾	18¾	18¾
Graham Bousq	6½	6¼	6¼
Granada	55	54	54
Greene Stab	72	72	71
Gunnar	170	158	158
Halcrow Sw	10¼	10	10¼
Harker	8	7½	7¾
Hollinger	2000	1975	2000
Hcne Oil	75	75	75
Hudson Bay	1300	....	....
Howey	120	119	120
Jackson Manion	29	29	29
Kirk Cons	37	34½	36½
Kirk Lake	70½	70	70½
Kirk Townsite	22½	22	22½
Kirk Hudson	38	38	38
Lakeshore	5725	5710	5725
Lee Gold	10	9½	9½
Lebel Oro	6½	6½	6½
Little Long L.	650	640	645
Malrobic	2½-2¾	..	..
Man. and East	27	25	26
Macassa	273	270	272
Maple Leaf	18¾	17½	17½
McIntyre	4400	..	..
McKenzie	145	137	137
McMillan	64	61	63
McVittie	47-50	..	..
McWatters	41	41	41
Mining Corp.	157	157	157
Moffat Hall	3½	..	..
Nipissing	265	260	260
Noranda	3800	3785	3785
North. Canada	33	33	33
Paymaster	25	24	25
Parkhill	32	32	32
Pioneer	1135-1175	..	..
Pend-Oreille	51 asked.		
Premier	133	126	126
Pickle Crow	170	165	168
Read Authier	123	121	122
Reno	82	82	82
San Antonio	525	515	520
Sherritt	49	47½	48
Siscoe	253	246	250
South Tib.	9¾	8	8
St. Anthony	46-48	..	..
Sudbury Basin	138	135	135
Sud. Mines	7¼	7	7
Sylvanite	278	268	272
Stadacona	29	28	28
Tech-Hughes	420	407	418
Thompson-Cad.	47	45	45
Towagamac	30	30	30
Ventures	96	95	95
Wainwright	87-95	..	..
Waite-Amulet	81	81	81
Wayside	8½	8	8½
White Eagle	19¾	18	18
Wright-Harg.	880	880	880
Unlisted—			
Bankfield			100-105
Brennan Kenty			60-63
Dunlop Cons.			3¼-3¾
Grt. Ber. Dev.			3-10
Long Lac Lagoon			28-30
McFarlane			44-48
McLeod			52-55
Mosher			24-26
Roche			21-22
Smelters Gold			24-25
Toburn			133-140

Sales—660,000.

GOODYEAR SALES SHOW INCREASE

Year's Dividends Earned in Past Nine Months.

POSITION IMPROVED.

TORONTO, Oct. 1.—Volume of sales and profits of the Goodyear Tire & Rubber Co. of Canada, Limited for the past nine months have materially exceeded those of the same period a year ago, and the company has earned more than sufficient in this period to cover dividend requirements for the current year at rates heretofore paid, states C. H. Carlisle, president, in a letter to shareholders accompanying dividend cheques for the third quarter of 1934. The company has not only maintained but improved its position in the industry.

Stressing the value to the company of the human factor, Mr. Carlisle says: "As shareholders, we are prone to value the worth of a company by its financial position and its earning capacity, but there is another factor, that is its personnel. You have a very efficient and progressive organization, the men in your factories are high-grade, efficient, co-operative—72 per cent. of all factory employees have had more than five years' continuous service. Of these, 258 have had ten years' service or more, 166 fifteen years' or more, 42 twenty years' and over and two about twenty-five years' service or for the entire time since the formation of your company."

Referring with regret to the recent death of C. B. McNaught, vice-president of the company, Mr. Carlisle says: "He joined your board in 1921, was a man of sound judgment, a thinker, a hard worker and never too busy to give his best to your company. He always had a smile and a kind word for others. Mr. McNaught was a factor in Canadian business, serving as director or in management of many of the largest industries and financial institutions of Canada. He gave liberally of his time and efforts to his government at the time of the war and afterwards, serving as a member of the War Trade Board and also as a member of the Canadian Trade Commission."

Prof. F. Clarke Goes To London University

MONTREAL, Oct. 1.—(CP)—Prof. F. Clarke, for the past five years professor of education at McGill University, has accepted an appointment to the staff of the institute of education in the University of London, it was confirmed here today. He will act as advisor to overseas students, and will leave for his new post towards the end of January.

His new position was largely created, he said, through the generosity of the Carnegie Foundation and Prof. Clarke will be its first occupant.

UNCONSTITUTIONAL

WELCH, W. Va., Oct. 1.—(AP)—West Virginia's NRA law, placing the state's police powers behind the enforcement of codes, was held unconstitutional today by Circuit

WINNIPEG WHEAT

WINNIPEG, Oct. 1 (CP).—Investigation into wheat futures operations on the Winnipeg Grain Exchange was suggested today by John I. McFarland, general manager of the Central Selling Agency of the Canadian wheat pools. He would ascertain the source of heavy selling of futures in the Winnipeg market during recent weeks in the face of reduced marketing and delivering by farmers.

"Some will say this is none of my business," said Mr. McFarland, "I had some doubt about that myself, but having regard to the position I hold, I have become convinced it is my duty to place the matter before the proper authorities at Ottawa."

noon and movement on the division was fairly active. Prices were holding steady on all grades. Sheep held steady but calves eased off slightly. Lambs steadied after an unsettled opening, but no settlement was made on the hog division.

Receipts as reported by the Dominion Livestock Branch were: Cattle, 4,030; calves, 2,320; hogs, 1,380; sheep and lambs, 3,410.

A few weighty steers ranged from $3.00 to $5.00 with one top at $5.50. Butcher cattle sold at $2.50 to $4.25, while good cows brought $2.25 to $2.50 with canners at $1.00. Good butcher bulls went from $2.25 to $2.75, while bolognas sold at $1.75 to $2.00. Fed calves sold steady and stocker cattle, readily, the former at $5.00 to $7.00 per cwt., the latter at $2.65 to $3.10 for best and at $2.00 for common.

Calves were slightly easier with general tops at $7.00. Bulk of the supply moved from $4.00 to $6.50. Eeastern grass calves sold at $2.50, but heavy westerns could not be sold.

Hogs remained unsettled with packers' bids at $6.50 f.o.b. for bacons, $6.85 off truck and $7.25 off car. Lambs, after an unsettled opening, firmed to $5.75 for good ewes and wethers and to $4.75 for other grades. Sheep held at $1.00 to $3.00 per cwt., according to quality.

LIVESTOCK QUOTATIONS.

Steers up to 1,050 lbs., good and choice, $4.00 to $4.25; medium, $3.25 to $3.85; common, $2.25 to $3.25.

Steers over 1,050 lbs., good and choice, $5.00 to $5.50; medium, $4.25 to $4.75; common, $3.00 to $4.00.

Heifers, good and choice, $4.00 to $4.25; medium, $3.25 to $3.75; common, $2.25 to $3.25.

Fed calves, good and choice, $6.50 to $7.25; medium, $5.00 to $6.00.

Cows, good, $2.25 to $2.50; medium, $2.00 to $2.25; common, $1.75 to $2.00.

Canners and cutters, $1.00 to $1.50.

Bulls, good, $2.50 to $2.75; common, $1.75 to $2.25.

Stocker and feeder steers, good, $2.75 to $3.10; common, $2.00 to $2.50.

Milkers and springers, $30 to $45.

MONTREAL PRODUCE.

MONTREAL, Oct. 1 (CP).—Eggs: grade A, large, 29-30c; grade A, medium, 27-28c; grade B, 21c; grade C, 19½c. Butter: No. 1, 19½-⅝c. Cheese: Ont., col., 10¼-⅜c; Ont., white, 10c; Quebec, col., 9¾-7-8; Quebec, white, 9½-⅝c. Potatoes: new, Quebecs, 80 lbs., 30-40c; new N.B., mts., 80 lbs., 50-55c; old stock, 20-25 cents.

BOND LIST
WATSON, WALLACE & CO.

1936	104¼-105
1941	108⅝-109½
1937	109¼-109⅝
1953	101⅝-102¼
1938	106 -106⅜

PROVINCE OF ONTARIO

1946	114¼-112

NO INFORMATION ASKED.

WINNIPEG, Oct. 1 (CP).—"The Winnipeg Grain Exchange has not been asked for any information regarding wheat market operation," declared Roy W. Milner, President of the Winnipeg Grain Exchange, today.

Asked to comment on the recommendation of John I. McFarland, general manager of the Central Selling Agency of the Canadian wheat pools, that an investigation be instituted into the selling of futures on the exchange, Mr. Milner said the exchange had received no requests from the government or Mr. McFarland. "And the Exchange has no statement to make."

Livestock-Produce Quotations

TORONTO CHEESE

TORONTO, Oct. 1 (C.P.)—The Toronto wholesale cheese market was fairly quiet today, with dealers buying large, colored, paraffined and government grades at 19¾c.

Wholesalers offered cheese to retailers at the following prices: New large, 11¾c; twins, 12c; triplets, 12¼c; old, large 17c; twins 17¼c; triplets 17¼c; medium, large 15c twins 15¼c triplets 15½c.

TORONTO PRODUCE.

TORONTO, Oct. 1. — (C.P.)—Wholesale prices on produce delivered at Toronto as supplied by the United Farmers' Co-operative Co., here to-day were Eggs: Grade "A1" large, doz. 38c; Grade "A" large, doz. 26c; Grade A medium, doz. 26c; Grade A pullets, doz. 20c; Grade B doz. 19c; Grade C doz. 16c; churning cream, No. 1 lb. 18c; No. 2, lb. 16c; butter, No. 1 solids, lb. 19½c; No. 2 solids, lb. 19.

Ontario Cobbler potatoes, bag 55c

FRUITS AND VEGETABLES

TORONTO, Oct. 1 (C.P.) — Wholesale prices on fruits and vegetables as supplied by White and Co., here to-day were:

California oranges (Valences), case, $4.50 to $5.75; South African oranges (Navels), case, $3.50; Valences $4; Honduras oranges, case, $4 to $4.25; Honduras grapefruit, case, $4.25 to $4.50.

Canadian green beans, 11 qt. basket, 30 to 35c; Canadian wax beans, 11-qt. basket, 25 to 30c; Canadian carrots, bushel, 40 to 50c; Canadian cabbage, doz., 25c; Canadian green onions, doz., 15 to 20c; Canadian outdoor tomatoes, 11-qt. basket, 12½ to 15c.

Canadian radishes, doz., 15c; Canadians cucumbers, 11-qt. basket, 40 to 50c; Canadian cauliflower, No. 1 doz., 25 to 50c; Canadian head lettuce, 35-head box, 75c to $1; Quebec iceberg lettuce, 4 to 5 doz., $4 to $4.50; New potatoes, 90-lb. bag, 60 to 65c; Canadian peaches, 6-qt. leno basket, 75 to 80c; No. 2, 50 to 55c; selects, 85c; Ontario grapes, blue, 6 qt. basket, 22 to 24c; green, 25c; red, 30c; plums, greengage and blue, 11-qt. basket, $1; prune plums, 11-qt. basket, $1.

TORONTO POULTRY.

TORONTO, Oct. 1 (C.P.). — Wholesale prices on poultry as supplied by the United Farmers' Co-operative Co. here to-day were, in order of live A and dressed A grades: Spring chickens, over 6 lbs. 17c and 20c; 5 to 6 lbs., 15c and 18c; 4½ to 5 lbs., 14c and 17c; 3½ to 4½ lbs., 12c and 15c; 2½ to 3½ lbs., 10c and 13c; broilers, 1¾ to 2½ lbs., 11c and 15c; hens, over 5 lbs., 11c and 13c; 4 to 5 lbs., 10c and 12c; 3½ to 4 lbs., 9c and 11c; 3 to 3½ lbs. 8c and 10c; old roosters, 6c and 8c.

HOG PRICES

TORONTO, Oct. 1 (C.P.) — Bacon hog prices started a new week generally lower at market points reporting to-day. Hull price, however, was up 25 cents at $7.35.

Quotations at the various market points were: Peterborough, $6.50, unchanged; Stratford, $6.60, down 15 cents; Brantford, $6.60, down 25 cents; Kitchener, $6.60, unchanged; Hull, $7.25, up 25 cents; Barrie, unquoted.

TORONTO LIVESTOCK.

TORONTO, Oct. 1 (CP).—Cattle trading on the Toronto Livestock market picked up a little this after-

Market Closing On All Exchanges

WALL STREET.

NEW YORK, Oct. 1 (AP).—The stock market suffered a rather drastic decline today. Losses of around 1 to 3 points were numerous although selling volume was comparatively small. Prices were around their lows in the late dealings. U. S. Smelting lost more than 3 while Case, Du Pont, U. S. Steel, American Telephone, Santa Fe, Consolidated Gas and Johns-Manville sagged 1 to more than 2. Transfers approximated 625,000 shares.

TORONTO MINING.

TORONTO, Oct. 1 (CP).—The week-end flurry in the silver stocks blew up in the second hour of today's mining market session and prices drifted slowly lower, to show an unbroken row of moderate losses at the close. The gold issues were quieter than usual and narrowly irregular in their price movements and changes in the base metal group were mainly on the down side.

TORONTO INDUSTRIALS.

TORONTO, Oct. 1 (CP).—The Industrial section of the Toronto Exchange dragged along to a heavy close today, almost all groups closing on the down side. Recessions up to a full point were recorded in the distillery, food, construction, bank and miscellaneous groups. Outside of the oil shares as well as Nickel, Brazilian and Ford "A", the turnover was distinctly off.

RUMORED "CORNER" UNDER WAY TO CONTROL ARGENTINE EXPORTS

Officials Ridicule Reports Effort Made to Break Canadian Grain Prices.

"A SCARE STORY."

(By Albert Wilson)

LONDON, Oct. 1 (AP).—Leaders of the London Grain Trade and members of the International Wheat Advisory Commission today ridiculed reports published here that "the biggest wheat corner in the world's history" was being prepared to control Argentine exports in an effort to break Canadian prices.

Most scornful of all was Miller Roland, manager of Louis Dreyfus and Company, of London, which was accused of engineering the "corner" together with Bunge and Company, of Antwerp, and the Mullers of Hamburg.

"It is a ridiculous scare story which is utterly impossible both financially and technically," Roland said.

Under Government Control

"In the first place all Argentine wheat exports are in sole possession and under the sole control of the Argentine Government.

"Secondly, there is no group in the world strong enough to take such a risk. Forty or fifty years ago a man named Leiter tried to corner the United States wheat market. Even in those days, when the proposition was only a decimal point of what it would be today, the scheme broke Leiter.

"In the third place, Muller's Company no longer exists, and any tie-up between us and Bunge is impossible. We are all in a dog fight in the grain trade nowadays, and that goes for Bunge and ourselves."

Published reports that the grain deal was the "real reason for the trip of Premier Bennett of Canada to Europe," and that he "hurried in a panic to Paris", to negotiate with Dreyfus representatives, were denied by Roland and by persons close to Mr. Bennett, who is now in London.

"We have often consulted Mr. Bennett concerning purely technical matters involving the grain trade, but that is all," said Roland.

Ridicule Reports

Official delegates to the Wheat Commission ridiculed the assertion that "this struggle was the real reason for the break-down of the wheat conference in London."

They pointed out that Canada and Argentina are the only important factors in the world market this year and were optimistic that both would obtain satisfactory quotas when the conference is resumed at Budapest November 20.

It was pointed out that lower prices for Argentine wheat in comparison with Canadian wheat were to be expected, because of the inferior quality of the former.

Mrs. Emma Matthews, who recently celebrated her one-hundredth anniversary at Chiswick, England, is the head of five generations.

DOMINION OF CANADA

1934 REFUNDING LOAN

The Minister of Finance offers for public subscription

Two-year 2% Bonds, due 15th October, 1936
Issue Price: 98.90 and accrued interest, yielding 2.57% to maturity.

Five-year 2½% Bonds, due 15th October, 1939
Issue price: 98.15 and accrued interest, yielding 2.90% to maturity.

Eight-year 3% Bonds, due 15th October, 1942
Issue price: 97.00 and accrued interest, yielding 3.43% to maturity.

Fifteen-year 3½% Bonds, due 15th October, 1949
Issue price: 96.50 and accrued interest, yielding 3.81% to maturity.

Principal payable without charge in lawful money of Canada at the Head Office of the Bank of Canada, Ottawa, or at any of its branches in Canada.

Interest payable half-yearly, 15th April and 15th October, in lawful money of Canada, without charge, at any branch in Canada of any chartered bank.

Denominations

Two-year Bonds, $1,000
Five-year Bonds, $500 and $1,000
Eight-year Bonds, $500 and $1,000
Fifteen-year Bonds, $100, $500 and $1,000

Cash Subscriptions

All cash subscriptions will be subject to allotment. Following the announcement of the plan of allotment, payment in full for the bonds allotted must be made promptly against delivery of interim certificates, which will be effected on or about 15th October.

Refunding Subscriptions

Holders of Victory Loan 5½% Bonds due 1st November, 1934, *after detaching and retaining the coupon due 1st November next*, may, for the period during which the subscription lists are open, tender their bonds in lieu of cash on subscriptions for a like par value of bonds in one or more maturities of the new issue and receive allotment in full with prompt delivery. The surrender value of the Victory 5½% Bonds will be as follows:

100% of their par value on subscriptions for the Two-year 2% Bonds and the Five-year 2½% Bonds.

100¼% of their par value on subscriptions for the Eight-year 3% Bonds if effected on or before 6th October, and 100% of their par value after that date.

100¼% of their par value on subscriptions for the Fifteen-year 3½% Bonds if effected on or before 6th October, and 100% of their par value after that date.

Holders will receive in cash the difference between the surrender value of their Victory Bonds and the cost of the bonds of the new issue.

The amount of this Loan is limited to $250,000,000.

The Loan is authorized under Act of the Parliament of Canada, and both principal and interest are a charge on the Consolidated Revenue Fund of Canada.

The proceeds of this Loan will retire $222,216,850 Dominion of Canada 5½% Bonds maturing 1st November, 1934. The balance will be used for the general purposes of the Government, including the redemption of short-term Treasury Bills.

Subscriptions will be received and receipts issued by any branch in Canada of any Chartered Bank and by Recognized Dealers, from whom may be obtained application forms and copies of the official prospectus containing complete details of the Loan. Applications will not be valid on forms other than those printed by the King's Printer.

The subscription lists will open 1st October, 1934, and will close on or before 13th October, 1934, with or without notice, at the discretion of the Minister of Finance.

DEPARTMENT OF FINANCE,
OTTAWA, 1st OCTOBER, 1934.

BATTLE WRECKAGE IS NOW GONE FROM ONCE SHELL-TORN VIMY

But 11,000 Canadians Must be Carved on Monument to Graveless Dead.

NO GHOSTS THERE

By PIERRE VAN PAASSEN.
Central Press Canadian Correspondent.

"When the sun goes down on Vimy
And the nightwinds softly croon.
"There are many ghostly shadows
In the gleaming of the moon.
"In blue and gray and khaki
They gather on the hill.
"And there know one another
As mortals never will.

LENS, Oct. 1.—Vimy Ridge is being turned into a museum. Fresh sandbags in neat, orderly piles have been stacked up in those trenches below the ridge, which served as a jumping-off place for the murderous attack in that driving storm of sleet on Easter Monday, 1917. The dug-outs have been cleaned, disinfected and squared off. I sat in one of them this afternoon smoking my pipe and fell sound asleep. When I got up, I didn't even need to wipe my clothes. That sticky, gluey, chalk-mud with which the neighborhood was covered in days gone by has been completely removed. All we need now, I thought, as I sat contemplating the spot which has been called "forever Canada", is a set of leather cushions, a cocktail bar and a battery of electric fans to receive the delegations that are going to visit here in years to come.

Have Cleaned Trenches

"Everything has been left just exactly as it was in 1917, when the Canadians pushed ahead," you are informed. "Even the heroic atmosphere has been preserved," a gentleman wrote some time ago. Of course, those feet sticking out of the walls in some of the dugouts have been covered up. And nice new duck-walk boards now run through the trenches, so that visitors don't go stumbling over skulls and other things of that sort which have an eerie way of working themselves up to the surface after a winter's frost. But for the rest, Vimy has been left as it was. It is a nice place. I can easily imagine a stream of limousines coming up here from Paris and some statesman or other making a speech about the great adventure, heroism, the spirit of comradeship, and self-sacrifice. Vimy is going to be an ideal place for demonstrations of that kind. It has only one disadvantage; it is five thousand miles away from Ottawa.

The old tunnels below the hill in which the troops were massed for days before the attack, look as spick and span as the main street of a Dutch village. The latter-day moppers-up, I mused, should at least have left a few rusty Maconachie tins lying around, a belt or so, a Balaclava, a couple of broken bayonets. Such items heighten the heroic atmosphere. If the artillery had no brains, as was wickedly alleged more than once—and not without reason—the salvage corps on the other hand turns out to have been terribly efficient.

Barbed-Wire Problem

You must give the devil his due—those boys have done yeoman work. One sombre thought used to haunt the brains of the more thoughtful of the Canadian troops when they looked forward to the end of the war and the homeward journey. That thought poisoned their existence and drove some of them wild with worry. It was this: Who was going to roll up the barbed wire? Immense problem. The Portuguese, or whatever remained of them after Noeux-les- Mines, where the Australians mistook them for Fritzes one dark night—inexplicable error—had intimated, by gestures eloquent and expressive, that they would have nothing to do with the vast undertaking. Of our other noble allies, the Chinese just grinned and pretended not to understand. To the Scottish highlanders broaching the subject of barbed-wire was like putting a chip on your shoulder—barbed-wire had a way of attracting kilts permanently. And then the language of those "brithern"! Not exactly up to the highest Y.M.C.A. standards, to say the least! Who would roll up the wire? A suspicion grew alarmingly toward the end that we would be the goat. One corporal of my acquaintance who had a taste for strange mathematical calculations, which he based on the inside dimensions of the Great Pyramid in Egypt, had it all doped out that if the whole C.E.F. were set to work rolling up the wire, it would take us exactly till December 26, 1958.

'Forty years have I grieved with this generation!' His job in the army—he was connected with the sanitary service—had made a pessimist of the man, as well it might. "We'll get through the day after Christmas in 1958," he used to say with finality.

Well, it has all been rolled up neatly today. I saw piles of it lying along the road near Lens. All it needs is a little sandpapering, and it will be as good as new for use in the next last one!

No Ghosts There

The top of the ridge is being turned into a lawn and the famous "Pimple," with its view of Lens, will soon be as fitting a place to hold a picnic as Queenston Heights on the Niagara. I can see a delegation of cake-eaters come up here some day and pronounce the place idyllic. As to staying after dark, they don't need to worry about encountering embarrassing shades. That's only a poet's fancy. The boys in gray and blue and khaki don't commune. Still, I wished the poet were right. If indeed they could come back and tell us of their last moments in the "great adventure" and show us their wounds. It wouldn't be a pleasant sight—that corps reunion also. 70,000 men strong, but better an unpleasant sight than a new "great adventure" and more "glory".

But The Voice of The Child

I wandered around on the ridge till the lights of Lens began to dance in the distance. It began to rain, which is nothing unusual here; the wind moaned in the poplar trees, but I heard no ghosts whisper. What I heard was the blood of Abel crying to heaven, the soft voices of generations and generations of little Canadian children and German children and French children protesting to God that they could not come and play in the sunlight because they who were to have been their fathers lie dead here.

They are turning Vimy into a museum. Artists and workmen are busy erecting a gigantic monument to the ridge. It is taking them an inordinate length of time to finish that impressive of sculpture. Do you know why? They have to carve into the foot of the monument the names of eleven thousand Canadians who have no known grave. Eleven thousand names!

FRIENDS HONOR MADOC COUPLE

Mr. and Mrs. R. Bristol Spend Delightful Evening at Home of Mr. and Mrs. P. Ashley.

GIFTS RESENTED.

MADOC, Oct. 1. (By Examiner Correspondent).—Mr. and Mrs. R. Bristol were honored guests at the home of Mr. and Mrs. S. S. Ashley where about thirty-five friends and neighbours gathered to spend the evening and help celebrate their twenty-fifth anniversary.

Cards were played during the first part of the evening after which the guests were invited into the dining room which was prettily decorated in pink and white with white bells and streamers and pink and white candles and pink roses on the table.

After a dainty luncheon Mr. Walter Whytock as toastmaster, called on Mr. J. Rutherford to propose the toast to the bride. Mr. Bristol responding. Mrs. Blanche Alexander sang "Until". Mrs. (Dr.) Nickle then in her pleasing manner read a humorous address to Mr and Mrs. Bristol and Mrs. A. Corrigal made the presentation of a silver sugar and cream set and a silver tray. Mrs. Bristol was also presented with a beautiful basket of snapdragon and roses tied with silver tissue ribbon.

Mrs. B. Alexander, Mrs. A. Kincaid and Mrs. F. Maines, St. Catharines, (formerly the O'Hara sisters) contributed a trio. Mrs. V. Jack gave a humorous reading. The balance of the evening was spent in sing-song and impromptu speeches by Messrs. G. White, R. Wellman, Dr. Nickle, R. Burnside, J. Irwin, A. Corrigal and W. Whytock.

After a vote of thanks to host and hostess, Mr. and Mrs. Ashley, all joined hands and sang "Auld Lang Syne".

JUDGMENT GIVEN IN THE JONES CASE

Justice Henderson Hands Down Judgment in Case Tried at Assizes.

Judgment in the lawsuit of Josiah Jones against the executors of the estate of the late Robert Jones, Eliza Jones and Arthur A. Jubb, all of Bethany, has been announced at Osgoode Hall by Mr. Justice Henderson. The case was tried here September 13 and 14.

The text of the judgment is in part:

"The defendant by counterclaim may elect within thirty days to pay such amount as is found necessary to redeem the lands and premises in the pleadings mentioned from the mortgage to the original plaintiff and to record a discharge of the said mortgage, and to pay the plaintiff by counterclaim his costs of third-party proceeding, in which event this proceeding will be terminated.

"If the defendant by counterclaim shall not so elect, then the plaintiff by counter-claim may elect to have judgment against the defendant by counter-claim for $1,000 and the costs of the third-party proceeding, together with an amount equal to such costs of the plaintiff in the original action as he shall be called upon to pay, or, in the alternative, to have judgment for an amount equal to the amount necessary to redeem the lands and premises in the pleadings mentioned, plus his costs of this third-party proceeding. The plaintiff by counterclaim shall make his election within thirty days after the defendant by counterclaim shall have made his election or after the period allowed therefore, whichever shall first happen".

W. F. Huycke acted for the plaintiff by counterclaim and A. M. Fulton for the defendant by counterclaim.

Stop Colitis

Help Bowels and Stomach.

Colitis, the newest disease in America (functional irritation of the colon or large intestine) is causing thousands to suffer from dull aches or burning pains in the side, Gas, Heartburn, Biliousness, Nervousness, Bad Breath, Dizziness, Burning of Stomach, loss of sleep and pep. If you suffer from Colitis, ordinary stomach medicine won't help much. You really need a Doctor's Prescription called Dr. Nixon's Kolade Powders which works three ways to relax tense intestine muscles, sooth sore mucous membranes and check Acidity. It is not a laxative but works to help nature. Don't suffer another minute without trying Dr. Nixon's Kolade Powders under the fair-play agreement to fix you up or money back on return of empty package. At all drug stores.

QUICK PRINTING SERVICE Modern Plant

Canadian Memorial On Vimy Ridge

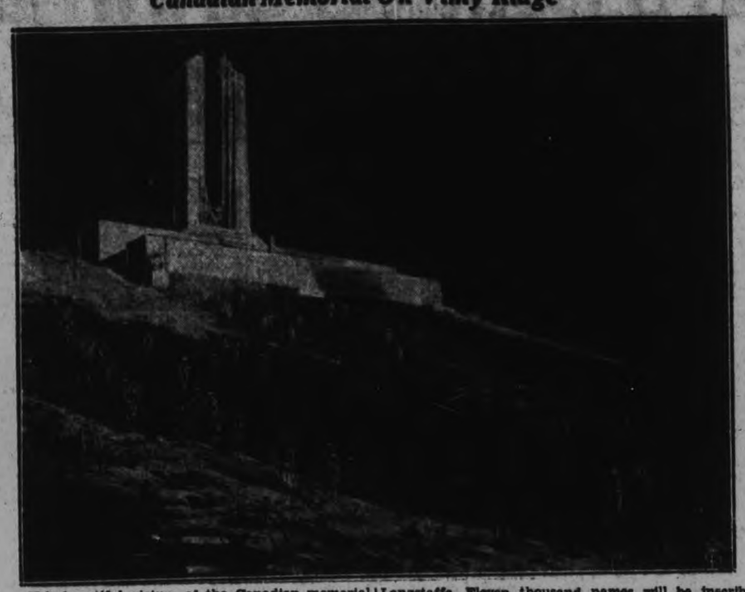

This beautiful picture of the Canadian memorial on Vimy Ridge and the artist's conception of the shadowy figures that pass and repass over that sacred ground is reproduced from "Vimy Ridge," by William Langstaffe. Eleven thousand names will be inscribed on the sculptured base of the memorial—names of Canadian soldiers, with no known grave, who died when the ridge was stormed.

LARGE CROWD ATTENDS SPORTS AT LAKEFIELD PUBLIC SCHOOL

Keen Competition in All Events —Ernie Bell Wins Open Mile Race.

CANDIES DISTRIBUTED.

LAKEFFIELD, October 1 (Examiner Correspondence). — Friday afternoon with its warm, bright sunshine was ideal for the Lakefield Public School sports day and the attendance of parents and children was very good and the entry list overwhelming. The program was a long one and divided into senior, intermediate and junior classes. A surprise at the close of the program took the form of a treat of candies provided by Mr. Wagar, chairman of the Public School Board. Mr. J. W. Ridpath, chairman of the High School, assisted Mr. Wagar.

Half-mile Race, Senior.
Allan Mason, Harry Hunter, Ernie Bell.

Intermediate Half-mile.
Marquis Bullock, Charlie Earnshaw, Billy Clark.

Senior Girls Quarter Mile.
Doris Chittick, Margaret Hunter, Marion Twist.

Intermediate Girls' Quarter Mile.
Margaret Mason, Isabel Bullock, Sybil Lennox.

Miss Carveth' Boys, 50 Yards.
Percy Edwards, Fred Mason, Stanley Hart.

Miss Carveth's Girls.
Norine Birch, Iva Derushie, Jean Millar.

Senior Boys' Running Broad Jump.
Allan Mason 15' 3", Charlie Moore 14' 8", Harry Hunter 14' 7".

Senior Girls' Running Broad Jump.
Doris Chittick 14' 4", Patricia Wannamaker 12' 7", Margaret Hunter 12' 3".

Intermediate Boys' Running Broad Jump.
Fred Hudson 13' 10", Donald Fry 13' 4", Marquis Bullock 13' 1".

Intermediate Girls' Running Broad Jump.
Sybil Lennox 12' 2", Evelyn Moore 11' 6", Isabel Bullock 11' 2".

Boys' Wheelbarrow Race.
Percy Edwards and Fred Mason, Douglas Burrows and Ronald Shewen, Peter Elmsley and Carl Hill.

Girls' Three-legged Race.
Theresa McFadden and Helen Hill, Jean Tanner and Mirta Pearson, Iva Derushie and Theresa Spencer.

Senior 100 Yards, Girls.
Doris Chittick, Violet Hudson, Patricia Wannamaker.

Junior Girls, 100 Yards.
Sybil Lennox, Evelyn Moore, Margaret Mason.

Intermediate Boys, 100 Yards.
Fred Hudson, Donald Fry, Marquis Bullock.

Senior Boys, 100 Yards.
Allan Mason, Dick Harbison, Charlie Birch.

Senior Boys' Running High Jump.
Allan Mason 4' 4", Charlie Moore 4' 2", Charlie Birch 4'

Intermediate Boys' Running High Jump.
Fred Hudson, Marquis Bullock, Bob McCracken.

Senior Girls' 3-Legged Race.
Pat Wannamaker and Eleanor Edwards, Violet Hudson and Kathleen More, Vera Binninton and Marion Twist.

Intermediate Girls' 3-Legged Race.
Isabel Bullock and Vernabelle Patterson, Rose Wong and Pauline Blewett, Evelyn Moore and Frances Young.

Junior Boys' Horse Race.
Percy Edwards and Arnold Graham, Fred Mason and Jack Millage, Harry Derushie and Stanley Hart.

Senior Boys' Relay Race.
Ernie Bell, Dick Harbison, Beverley Graham, Charlie Birch; Charlie Moore, Harry Hunter, Jack Birch, Allan Mason.

Intermediate Boys' Relay Race.
Fred Hudson, Billy Clark, Marquis Bullock, Jack Morrison; Elmer Graham, Eldon Jewell, Carl Skelcher, Charlie Earnshaw. Cameron and Gerald Pearson, Morley Crowe, and Arnold Jackman.

Senior Girls' Relay Race.
Winnie Blewett, Lois Yale, Doris Chittick, Lilian Aeid; Denise Hill, Veronica McFadden, Marion Twist, Margaret Hunter; Eleanor Edwards, Patricia Wannamaker, Agnes Coughlin, Vera Binnington.

Intermediate Girls' Relay.
Muriel Miles, Vernabelle Patterson, Sybil Lennox, Margaret Mason; Gladys Allen, Betty Millage, Maxine Hunter, Isabel Bullock.

Hop, Step and Jump.
Senior Boys—Charlie Birch 31' 6", Beverley Graham 29' 10", Carmen Abrams.

Intermediate boys—Fred Hudson 24' 3", Marquis Bullock 23'11", Elmer Graham 23' 8".

Senior girls—Doris Chittick 14' 1", Marion Twist 24' 3", Kathleen Moore 23' 9".

Intermediate girls—Margaret Mason 21' 5", Pauline Blewett, Rose Wong.

Junior Girls' Skipping Race.
Helen Hill, Theresa McFadden, Mary Alice Renwick.

Mile Race, Open.
Ernie Bell, Marquis Bullock, Margaret Hunter.

ENFIELD FAVORED.

LONDON, Oct. 1 (C.P. Cable).—Enfield was made lukewarm favorite for the Cesarewitch Handicap to be run October 31 in to-day's call-over of odds. Enfield was 13 to 1, Solar Boy 15 to 1, Cotonester, Roi De Paris, Spring Morning and Polly Stephens 20 to 1, Hands Off 25 to 1, White Plains 28 to 1, Lady Clodagh 30 to 1, and Shining Cloud, Watertight and Jack Tar 40 to 1.

Y.W. Sports Hour

The weekly sports hour held at the Y.W.C.A. pool was again keenly contested by the Public school team in the shuttle relay race.

Queen Mary school winning from King George school; Confederation school winning from King Edward school; Queen Alexandria winning from St. Mary's school; Central school winning from Prince of Wales; P.C.I. school winning from All Star Public school team.

Diving Competition.

Prince of Wales—1st Jean Bell., Betty Bell.

Confederation— 2nd, M. Barnes and E. Barnes.

Queen Mary—2nd M. Boyle and A. Richardson—tied.

P. C. I. — 3rd D. Bestard and J. Scholey.

Central—4th, E. Bestord and N. Land.

King George— 4th, M. Joyce and J. McLeod.

King Edward—5th, R. Daliday and M. Grose.

St. Mary's—6th, F. Lanouette and G. Schiarizza.

Queen Alex.—7th, I. Dundas and J. Starr.

Miss Littlefield announced that all teams must have five swimmers (complete number) out for each meet. The regular meet will be next Friday at 8 p.m. All girls of the city are invited.

The Irish Free State is importing 50 different kinds of merchandise, fro mwire nails to automobiles, from the United States.

Heavy Meal Spoils Butterfly Hunter's Carefully Laid Plan For Poison Death

CAMBRIDGE, Mass., Sept. 29. — (A.P.).—John Leydeich Bauer chose death because he couldn't chase butterflies, but neither could he die.

The 21-year-old Millvale, Pa., youth said yesterday that he had taken a home-brewed poison because he could not finance an expedition to Brazil, where he had hoped to collect butterflies for a Pittsburgh museum.

Bauer's face was sheet-white and he smoked constantly, but he apparently enjoyed the sensation of being alive. His condition was much improved and physicians believed they would pull him through.

"I should die," he said, "unless all the books on toxicology are wrong."

But Bauer failed to reckon with a heavy meal he ate after taking the poison. The meal, doctors believed, counteracted the usually deadly effects of the potion.

Bauer promised police he would make no more attempts at suicide.

JUST AMONG US GIRLS

GREAT BRITAIN OPENS DRIVE TO MAKE TELEPHONE POPULAR

Maximum Charge of 25 Cents for 3 Minute Calls Between Any 2 Points.

DURING EVENING.

(By Thomas T. Champion, Canadian Press Staff Writer)

LONDON, Oct. 1 (CP Cable).—To-day brought into force a whole string of new provisions affecting the daily life of millions of residents in the United Kingdom, chief among them drastic reductions in telephone charges. Britain has long been recognized as much less "phone-conscious" than most other countries.

Sir Kingsley Wood, Postmaster-General, who has control of the telephone service, is making a large-scale effort to popularize the telephone service. Most important is the institution of a maximum charge of 25 cents for a three-minute talk between any two points in the United Kingdom, during the evening and night hours. For this charge one may call from Land's End to John O'Groats.

The Lord Mayor of London initiated the new telephone service with a visit to His Majesty's cable ship Monarch, the first such vessel seen in the Thames. Two hundred mayors throughout the country participated in other ceremonies.

Part of Cuts Back

And for Labor, to-day marked the restoration of part of the wage cut given to half a million railwaymen during the economic crisis two years ago. To-day's restoration amounted to 1¼ per cent, out of a 5 per cent. cut. Another 1¼ per cent goes back in January.

To-day also the law was tightened to prevent freight-truck drivers from working excessive hours, a danger to highway safety here as in Canada.

To-day also, Walter Elliott, Minister of Agriculture, visited a big London School to drink a glass of mil, inaugurating provisions under which half a million scholars throughout the country will be supplied with a third of a pint daily. This not only assures the children of some refreshment, but helps the Milk Marketing Board in its task of disposing of the present huge surplus.

The children are charged a cent a glass, but those unable to pay get the milk free. The Government is willing to spend $5,000,000 on this.

CRASH INJURIES FATAL FORMER ONTARIO WOMAN

REGINA, Oct. 1 (CP)—Victim of a train-car crash of Sept. 20, when five prominent Regina women were injured, Mrs. H. Ward is dead here.

She will be buried Wednesday afternoon with services at Knox United Church. Death occurred yesterday.

Mrs. Ward suffered a punctured lung, a fractured left arm and several fractured ribs in the accident in which Mrs. W. Knight Wilson, Mrs. Alex Kelt, Mrs. H. V. Dalley and Mrs. Sid Loathian were also injured. Mrs. H. Hird, sixth passenger in the car, escaped with bruises and cuts.

Born Oct. 4, 1881, in Cayuga, Ontario, Mrs. Ward had lived in Regina since the Great War, prior to her marriage in 1915 she was associated with the Regina Public School Board as teacher and subsequently in secretarial work.

BRITISH LABOR FIGHTS FASCISM

Paint Movement "Old Deadly Reaction. Historic Enemy of Workers.

POINT TO AUSTRIA.

SOUTHPORT, England, Oct. 1. — (A.P.).—Members of Great Britain's Labor party are "determined not to allow ourselves to become victims of Fascism," W. R. Smith, the party's chairman, said to resounding cheers as he opened the annual conference to-day.

"The area of the black plague of Fascism has been extended with consummation of a dictatorship in Austria," Smith continued. "Despite its outfit of shirts, slogans and salutes, we recognize Fascism for what it is—old deadly reaction, historic enemy of workers."

Smith, classing happenings in Germany and Austria as "a terrible object-lesson and a warning to workers of all lands, said Fascism is "the trigger finger of political murder."

"The death of Dollfuss (late Austrian Chancellor)," he said, "is the latest proof a ruler may not only gain power by the bullet, but indeed, may lose his life by the bullet."

The chairman rapped Sir Oswald Mosley's blackshirt party in England, asserting "in judging the intentions and promises of British Fascism we are more impressed by what Mussolini and Hitler have done than by what Mosley has said."

Hits at Government

Smith accused the government of surveying the International scene with "smug self-satisfaction." But Labor looked with growing apprehension to both the national and international situation, he said.

Long-standing controversies in the Labor party are expected to result in some lively debate when the conference gets down to discuss the report of the national executive.

Sir Stafford Cripps and his radical wing of the party, known as the Socialist League, have tabled innumerable amendments to the executive's platform, which would change it completely, demanding more militant Socialism with a "five-year-plan."

The question of Arthur Henderson's successor as party secretary will lead to an important decision for the veteran Laborite—whether he will be permitted to resume an active political career, or remain solely an administrative official of the party.

STEER RUNS AMOK LINDSAY STREETS

Several Persons Injured Before Animal Subdued—Some Property Damage.

LINDSAY, Oct. 1. (By Examiner Correspondent).—A fractious steer ran amok on the streets of the town Saturday afternoon and injured several people before it was finally subdued.

The animal had been taken to the C.N.R. stock yard in P. Harrington's truck. While being unloaded it suddenly became enraged and made a wild dash for liberty. In its madcap pace it drove citizens to safety, tore up St. Paul's Church bowling green and a number of lawns.

A resident on William street met the onrush of the maddened animal with an axe and broke of one of its horns. Still further enraged by the blow it dashed along Glenelg street, over-turning a little girl on a tricycle and injuring her.

The child might have been fatally injured but for R. Newton, who attracted the maddened animal's attention by getting behind a tree. Joseph Walsh was slightly injured when the animal dashed along the lawn in front of his home and damaged it.

Dashing through the business section, the steer bowled over H. Bate, injuring him in the stomach. It finally made a mad dash for the river and plunged in just above the locks. Crowds lined the bank on either side watching the efforts of a number of men to rope the steer. It was finally subdued and a speed boat was requisitioned tow the animal to shore where it was finally placed on a truck and shipped to Toronto stock yards.

CHILDRENS COLDS

DEAN INGE SEES FEWER BIRTHS WORLD'S NEED

On Birth Control Well Known Cleric Expresses Himself Freely.

NO CLEAR GUIDANCE.

BY THOMAS T. CHAMPION
Canadian Press Staff Writer.

LONDON, October 1. — What is called rationalization of industry will go further and capital will continue to receive "hard measure" in the opinion of Very Rev. W. R. Inge, who marks his retirement this month from the Deanery of St. Paul's Cathedral, by a modest little volume called "Vale." Incidentally the well known clergyman described capital as "only a term of abuse for the other fellow's savings used protectively."

Dr. Inge covers a wide range of subjects in his book and expresses views which are bound to attract attention and discussion. "The command 'be fruitful and multiply,' which is said to have been issued when the world contained only two human beings is inapplicable now that it has to support two thousand millions," he remarks.

The Dean points out how often he has urged that a remedy for the problem of population should be attempted through systematic State colonization, although he confesses the obstacles are enormous, "We no longer breed good colonists. The urban masses look to the State for everything and do not wish to lose their share of the rates and taxes by leaving the country. The United States and the Dominions shut their doors against immigrants. All these facts have convinced every unprejudiced observer that the fall in the birthrate has been absolutely necessary."

Dr. Inge admits the original Gospel leaves no clear guidance or encouragement in what for many men and women to-day is the purest and most disinterested of their aspirations—the desire to help in making human life in this world a better thing in the future than it is now. "In my attitude towards birth-control, enthusiasm and other testquestions, I am, with some reservations, on the side of the new morality against the old. At the same time I believe that no morality based on secularism can be satisfactory."

Lost Prestige

Expressing the belief that no British institution, certainly not the Church, has lost in prestige anything like so much as the House of Commons, Dr. Inge said: "In the few countries where popular government still survives the elected governors are either despised, or hated, or both."

In discussing the quest for happiness Dr. Inge has not the slightest doubt that "domestic happiness is the greatest of all gifts, next to that of 'wisdom,' for which Solomon prayed, and which may be defined as a right judgment of the relative value of things."

A short retrospect of the Dean's boyhood days in a Yorkshire parsonage is followed by some account of his career at both Oxford and Cambridge universities, before he entered upon his memorable tenure of the Deanery of St. Paul's, which has lasted for nearly 25 years.

Dr. Inge confesses that the offer of the Deanery by Prime Minister Herbert H. Asquith, was one of the greatest surprises of his life. Mr. Asquith's hope was that Dr. Inge would revive the reputation of intellectual brilliance which used to be associated with this prominent Anglican office.

It may be noted that an Asquithian comment on Dean Inge has only just been revealed in some letters which the former Prime Minister wrote to an intimate friend. "He is a strange isolated figure," wrote Asquith, "with all the culture in the world, but with kinks and twists both intellectual and temperamental which make him too freakish to be a real power. But he is the only ecclesiastic in these days who is really interesting."

Concrescence is the growing together of young plant organs by reason of mutual contact or pressure when forming.

Voice of the People

Letters to be printed in the Voice of the People column must be received at The Examiner Office by 5 p.m. on the day before insertion. All letters must be signed by the writer, although a pen-name may be used when inserting non-controversial subject matter. Letters over 400 words will be cut down at discretion of the editor

ISOLATION HOSPITAL,
Peterborough, Ont.,
Sept. 26, 1934.

Editor, The Examiner:

Dear Sir,—I wish to make a short statement regarding the disposition of our Isolation Hospital.

This is a question which should be thoroughly ventilated before taking a flying shot in the dark, to the detriment of the trade and commerce of this city and the innovation of making this district a health resort.

The Kawartha Lake's summer resort, one of the healthiest and most beautiful in Ontario, one which has been advertised extensively, would be contaminated by making Peterborough (The Gateway to the Lakes), a tubercular centre.

The tourists would cut us off and the city of Peterborough put in the same class as Gravenhurst, etc, with great loss of trade.

The patients of a T.B. hospital are given cups, etc., to expectorate into. They do this when under observation, but not so when they are walking about the streets or sitting in parks. This is dried in the dust and exposed for others. Children and adults breath it and contract the disease. They travel in the crowded buses with factory hands going and coming from work. They enjoy the canal, boating, fishing and trips round the Lakes. "Our drinking water comes from the river."

If a grant is obtained from the government, then Peterborough is open for any T.B. patients from any place in Ontario. In the interest and health of these patients, is it fair to them to be sent to such a small hospital as our Isolation, which I understand, is to be scrapped as such, and put under the care of physicians who have had little or no experience in this disease, instead of sending them to a government institution where there is every equipment and medical men with 20 and 30 years of experience in this disease alone.

If this Isolation Hospital is converted into a T.B. hospital, it will have to be enlarged and equipped, and staffed with nurses, and our city will have to stand this expense.

What are we going to do with the contagious cases—diphtheria, tubercular meningitis, spinal meningitis, scarlet fever, infantile paralysis, erysipelas? The Department Minister of Health said: "Put them in tents." One doctor very foolishly said: "They can be attended just as well in their homes."

What about the other contacts? Why sacrifice our contagious cases for a few T.B. cases to please a few uninformed men who are extremely ignorant on such matters. If this change is to be made, why not wait for three months and let every candidate for mayor or alderman come out with his policy, and let the public, who pay, decide what is to be done.

Yours truly,
TAXPAYER.

Help Kidneys

● If Kidney Trouble or Bladder Weakness makes you suffer from Getting Up Nights, Nervousness, Dizziness, Rheumatism, Stiffness, Burning, Smarting, Itching or Acidity try the Doctor's prescription Cystex (Sistex). Must end your troubles in 8 days or money back. Only 75c at druggists.

CLASSIFIED ADS are as useful as the day is long.

DO YOU—?
find that you start the day feeling fine and towards afternoon become tired and feel exhausted?
It may be that your eyes are at fault. Have them examined by
CRICHTON
Optometric Eye Specialist
170 CHARLOTTE STREET
(Next Parker's)
3d,2,6.

The Peterborough Examiner

PETERBOROUGH, ONTARIO, CANADA, MONDAY, OCTOBER 1, 1934

SUPERFLUOUS HAIR
Permanently removed by ELECTROLYSIS. All skin disease successfully treated. Postal and Scalp Massage.
ANNE GRAHAM LOGAN
Dermatologist
(Formerly of Elliott Institute)
12 Years Experience
113½ HUNTER W. PHONE 2102
mwf

73 Building Permits Issued In September

Seventy-three building permits were issued through the City Engineer's office during September, totalling $6,536. Compared with the corresponding month of last year, the figures show an increase of $609.

The total amount of building construction authorized in the city for the first nine months of the present year has amounted to $120,260 as compared with a total of $120,680 for the first nine months of last year, an increase of $2,530 May was the highest month of the present year with 27 permits, amounting to $33,415.

Permits for September included 64 miscellaneous valued at $4,816, indicating unusual activity in minor house repairs; 8 garage permits totalling $720, and one permit authorizing alterations to Dawson's Service Station at Reid and McDonnel Streets at a cost of $1,000.

Since the passing of the new building by-law in June of this year, it is learned, three persons have been brought before the Magistrate. One person was convicted on one count and two persons were convicted on two counts each, the offences relating to improper flue lining and the shingling of roofs that did not conform to the regulations laid down in the by-law.

The Weather

TORONTO, Oct. 1 (C.P.) — Synopsis.—High pressure and cool weather covers Ontario, Quebec and the Eastern States, while a moderate disturbance is passing rapidly eastward across Manitoba, and a deep low area is centered off the Labrador Coast. Light to moderate showers have occurred in Quebec and the Maritimes, also in Manitoba and northern sections of Saskatchewan and Alberta. Elsewhere the weather has been fair. It is becoming cooler again in the Far West.

Georgian Bay.—Moderate southerly winds; fair and cool. Tuesday: Fresh southwest winds; Partly cloudy, followed by a few scattered showers.

Northern Ontario. — South to southwest winds; partly cloudy. Tuesday: Fresh to strong southwest to northwest winds; partly cloudy with a few scattered showers.

Ottawa and Upper St. Lawrence Valley—Moderate winds; fair and cool. Tuesday: Fresh southwest winds; fair and a little warmer.

MARRIAGE.

STALLMAN—HEATH.—At Rochester, N.Y., on Saturday, Sept. 29th, 1934, by the Rev. Father Wise, of Hazel V. Heath, R.N. (formerly of Peterborough), and Ray C. Stallman, of Rochester, N.Y. Mr. and Mrs. Stallman will reside in Rochester.

PHONE 3700
FUEL
DR. T. P. McCULLOUGH
SPECIALIST
Phone 36-W 166 Brock Street
PETERBOROUGH
Eye, Ear, Nose, Throat and Sinus Work.
All styles of Frames and Glasses greatly reduced in price.
26d-26-7074

Your Radiator!
Flushing, Welding, Soldering
Complete Radiator Dept.
GILLESPIE GARAGE
378 Aylmer St. Phone 950
"Service That is Service"
Aug. 8

LOCALS

THE TIME HAS COME

To look after your heating plant. Come and talk over with us your requirements, and possibly we can advice you in this matter. 'Phone 110 or 111, or call at the office, 253 Hunter street. J. E. A. Fitzgerald, Coal and Wood.
7d-77-7071.

REBEKAH LODGE

meet Tuesday, Oct. 2 at 8 p.m. Installation, fruit, jam and pickle shower. 1d,77,7192

AUCTION SALE

Tuesday, October 2nd, at 1 p.m., farm of William Nugent, Lot 32, Concession 11, Smith. Horses, Cattle, Fowl, Machinery, 18 tons good Hay, Household Furniture. Terms Cash. J. H. Miles, Auctioneer.
3d,77,7067

AUCTION SALE

All Household Furniture of house, 267 Lake Street, on Thursday, Oct. 11, at 1.30 p.m. — H. Redmond, Auctioneer. 3d-1,5,10-806

COLD WEATHER AHEAD PREPARE!

Best quality Hardwood and Mixed Wood. Bone dry, Also all kinds Coal at current prices. Genuine Scotch Anthracite at $16.50 per ton. Fuel Oil, $11.00 per 100 gallons. Kelly's, Peterborough Fuel and Transfer Co., Ltd., 'Phone 270.
3d-76-7186

WOOD

Good dry body mixed wood, choice heavy dry hemlock slabs; also dry mixed slabs for sale, cut as required. 'Phone 96. McCarthy & Johnston. Mon.,Thur

"MARY'S CASTLE IN THE AIR"

will be presented by St. James' Cheerful Workers' Bible Class on Thursday and Friday, Oct. 4 and 5, in Wesley Hall. Admission, 25 and 15. 2d,1,3,7193

INOCULATION AGAINST DIPHTHERIA

in the public schools will take place to-morrow, Oct. 2, as follows: Central, 9.45; Queen Mary, 10.15; Prince of Wales, 10.45; King Edward, 1.30; South Central,, 1.45; Queen Alexandra, 2.00; King George, 2.15. Subsequent inoculation will take place at same hours on Oct. 16 and Oct. 30. 1d,77,7196

DOMINION OF CANADA BONDS 1934 MATURITY

Exchanged by W. C. Ackerman, 360 Water St.
Office Phone 713. House 1272
3d-79-7196.

KNOW THYSELF.

Are you worried or in trouble? Consult Madame Alda, Psychologist. Different, truthful, accurate. 'Phone 1913F.
1d-77-7204.

POSTPONED AUCTION SALE

of High-class Furniture will be held at the home in Lakefield, owned by the late E. A. Tanner, on Saturday, October 6. Sale at 1 p.m. sharp. R. H. Alford, Auctioneer. 3d,79,7187

UPHOLSTERING

George Farrance and Sons wish to announce they are ready to upholster your furniture at reasonable prices, and in the latest materials. No job too small. Phone 1966. We will call and give you an estimate.
3d,79,7168

PROGRESSIVE EUCHRE

Special prices for Fall Permanents: $2.00, $3.00 and $4.00. Guaranteed tight, curly ends. Moore's Beauty Parlors, 296 Charlotte Street. 'Phone 3095. 1d,77,7189

PROGRESSIV EUCHRE

Woodmen of World Hall. Wed., Oct. 3, at 8 sharp. Fowl for prizes.
2d,78,7190

PROMINENT ATHLETE.

ST. CATHARINES, Ont., October 1 (C.P.), — Richmond F. Robinson, injured in an English airplane accident, is widely known in athletic and flying circles here. A member of the St. Catharines Flying Club, he secured a commercial pilot's license following instruction at the airport here and at Hamilton.

During his residence here he was an outstanding member of several crews of the St. Catharines Rowing Club and earlier gained a fine athletic record at Ridley College, particularly in boxing and rugby.

The medical profession in England is becoming overcrowded.

PETERBOROUGH
Vocational School Registration
FOR NIGHT SCHOOL CLASSES
WILL BE HELD ON
MON. AND TUES., OCT. 1 AND 2, 7.30 to 9.30 p.m.
If a sufficient number of Students register, Classes will be held in the following subjects:

COOKING	ARMATURE WINDING
SEWING	DRAUGHTING
COMMERCIAL ART	ELECTRICAL CONSTRUCTION
JUNIOR BOOKKEEPING	BLUEPRINT READING
SENIOR BOOKKEEPING	BUILDING CONSTRUCTION
JUNIOR STENOGRAPHY	MACHINE DESIGN
SPEED STENOGRAPHY	MACHINE SHOP PRACTICE
JUNIOR TYPEWRITING	WOODWORKING
SPEED TYPEWRITING	

Classes will also be held in Auto Mechanics, Applied Electricity, and Mathematics, provided that a sufficient number enroll to make these Three Classes self-sustaining.
FEES, $3.00 PER SUBJECT, payable at Registration. In the Commercial Department any two of Bookkeeping, Stenography and Typewriting may be taken on payment of the Fee for One.
No Refunds at the End of the Term.
CLASSES (under the management of the Advisory Vocational Committee) will Begin the Week of OCTOBER 8.
Prompt Registration on the Evenings indicated is strongly advised, as this Registration will determine whether or not a Class will be formed in each subject.
G. H. THOMPSON,
Secretary, Board of Education.
2d-27,29,1

Ranging to Price From $25 up
Exquisite settings, a Perfect Engagement Diamond by Bluebird and a Wedding Ring to match. The symbol of the event will be treasured always, in the spirit of the occasion.
"Bluebirds for Happiness." See these new Diamonds in our Private Diamond Room.
Bluebird Diamonds range in price from $15.00, $25.00 and up to $500.00.
WARNE'S
DIAMOND HALL
Phone 880

Obituary

DONALD MacNAUGHTON

Simple dignity marked the funeral services as Donald MacNaughton of Otonabee township was borne to rest in the Norwood cemetery on Saturday. Rev. J. H. Sutcliffe, assisted by Rev. C. D. Daniel, both of Peterborough, officiated.

Mr. MacNaughton was in his 85th year. He was born at Cottlesloe in Dummer, the eldest son of the late Peter MacNaughton and Janet Robb, and was the last of a family of eight. Shortly after his marriage to Elizabeth Kidd, who predeceased him 26 years ago, he settled near Norwood. He became a deacon in the Baptist Church there and was a valued member of the High School Board before he removed to Otonabee in 1919.

Surviving are four daughters, Mrs. C. E. Purdy, Edmonton; Mrs. R. Raddon, Sandusky, Ohio; Jessie and Vida, both in Peterborough; and two sons, R. Maxwell MacNaughton, Toronto, and Alexander MacNaughton, Peterborough.

In the funeral sermon, Rev. Sutcliffe praised the quiet, retiring disposition of the deceased and the uprightness of character which won for him a large circle of life-long friends. Rev. C. E. Downing, pastor of the Norwood Baptist Church, assisted in the ceremony at the graveside. Pall-bearers were L. J. Pettit, Peterborough; Hugh Robb and Ross MacNaughton, Norwood; Norman Patterson and Thomas Rose, Otonabee; and Donald Raddon, Keswick.

JOHN C. MILLER

Member of Peterborough Rangers Band for a great number of years, and overseas with the 93rd Battalion when in his late fifties, John C. Miller died early this morning in his 74th year.

He passed away at his residence, 508 College street, after a lengthy illness. Born in England on March 15, 1861, the late Mr. Miller had lived in Peterborough for sixty-four years and had followed the shoemaking trade.

Besides being a cornet player in the regimental band, Mr. Miller was for many years a valued member of George street United Church choir.

Predeceased by his wife in 1929 he leaves three sons—Clarence V., and Vernor R. Miller, both of Toronto, and W. Trevor Miller of Kingston; a daughter, Miss Hazel Miller at home; one brother, F. W. Miller of King street; and a sister, Mrs. Alice Walters of this city.

The funeral is to be held on Tuesday at 2 p.m. from the family residence with the Rev. J. E. J. Millyard, pastor of George street church officiating. Interment at Little Lake Cemetery.

Kinmount Widower Faces Serious Charge

Electing trial by Judge and jury and reserving his plea, Joseph Doughty, 74-year-old Kinmount widower, this morning appeared before Magistrate O. A. Langley, K. C., charged with a serious offence against his stepdaughter. The preliminary hearing was set for Friday next, and bail was set in the sum of $2,000.

The stepdaughter, now in the care of the Salvation Army Home at Toronto, is stated to be eighteen years of age, and the charge against the accused alleges offences extending over a period of four years to the end of October, 1933.

The aged man was arrested at Kinmount on Saturday by Provincial Constable David Silvester and in a written statement he denied the charges.

The five children of the accused were brought to Peterborough by John Edgar, superintendent of the Children's Aid Society and were placed in the care of the Shelter.

You will find many things in the Classified Ads of The Examiner.

MAIN STREET TOPICS

Jabs and Jottings as Picked Up by an Examiner Reporter.

OFFICERS ELECTED.

At the regular meeting of the Sodality of the Blessed Virgin of Sacred Heart Parish, the following officers were elected for the ensuing year: President, Miss Louise Letellier; Vice-President, Miss Ethel Armstrong; Secretary, Marita Shaughnessy; Treasurer, Miss Mary Grady; Counsellors, Misses Mary Kerr, Marie Allen, Lillian Mattucci, Genevieve Courneya.

DELEGATES CHOSEN.

A conference was held in the Trades and Labor Hall for the All-Canadian Congress against War and Fascism on Friday. An interesting lecture was given and good educational discussion was heard. Two delegates were chosen to attend the congress in Toronto to represent Peterborough. It was decided that a general meeting would be held on October 12th, and the delegates would give an account of the congress.

STOVES WANTED.

We are receiving many requests for stoves and heaters. Half a dozen could easily be placed, if they were available. Many homes, some with small children, are without stoves just now, with no prospect of getting such necessities, unless charitable people will assist. In many places, there are stoves in cellars and sheds that might be repaired at small cost. And sometimes people hang on to stoves and heaters that are not in use. We would be very glad to place these in houses where they would give comfort and warmth through the cold months. Often an article that people of comfortable habits of life would not think of using comes in very handy in homes where there is no money to buy the necessities of life.

If stoves or heaters of any type are available, please telephone Miss McCarthy at The Examiner, and they will be placed to advantage.

BIG POTATOES

A basket of White Elephant potatoes, among which were several large enough in themselves to provide a meal for an average family, were brought to The Examiner by Walter Robinson of this city. He grew them at 121 Doure street.

The tubers are a cross between the Dooley and White Star varieties. One of the specimens weighs 1½ pounds, while a selection of five totals 5½ pounds in weight.

FAIR WEATHER PREDICTED FOR DETROIT GAMES

First Tickets for World Series Sold to Ontario Ball Fan.

COCHRANE CONFIDENT.

"Tigers Rarin' For Action," Says Bengal Club Pilot.

DETROIT, Oct. 1. (CP). — The first ticket for the world series baseball games was bought to-day by C. J. Ready, of Belle River, Ont. He got six tickets.

Lines formed early at Navin field as successful applicants for reserved seats sought to present their identification cards and obtain their tickets.

Twenty thousand unreserved seats will go on sale at 9 a.m. the day of each game and ticket purchasers will be required to go directly to their seats after obtaining the one ticket to be sold each person.

Cochrane Confident

Mickey Cochane exhibited the same quiet confidence that marked his attitude during the regular season.

"We do not fear the result,' he said.

The Bengal pilot remarked that every member was "on his toes" against the Browns Sunday and said "it looked as if we were ready."

As hotel managers busied themselves arranging reservations for the throng expected to descend on the city Tuesday night, the government meterologist studied his weather charts and forecast the series weather would be "fair and warmer."

Painful Victory?

WHEELING, W. Va., October (C.P.). — It may hurt Larry Brennan, a barber, to win his election bet with Dr. F. L. Barrett, a dentist.

Brennan has put up $25 worth of tonsorial services against Dr. Barrett's $25 worth of dental services that the State will vote wet in November.

SITUATION NOT ENCOURAGING IN BRITAIN TO-DAY

Only Solution is Harder Work for Smaller Remuneration; Ralph Whitaker Tells Rotary Club.

MUST SELL SERVICES.

British Industrialists Declare Faith in Canada and in Possibilities it Offers.

Admitting that he was sacrificing optimism to realism and his views were shared only by a minority who were less disposed to accept glowing statements of politicians and newspapers than to think for themselves. Ralph R. Whitaker, F.S.S., of Bradford, England, addressing the Peterborough Rotary Club, at its weekly luncheon to-day declared that the situation in Great Britain was frankly not encouraging.

Introduced by Kiwanian A. R. Piper, Mr. Whitaker said that during the post war period the people of Britain had revelled in numerous luxuries and privileges. Higher education, increased pensions and insurance benefits, clinics, public baths, bigger houses, parks, more elaborate water works were in order and the responsibility for the payment of much unremunerative capital outlaw became a legacy to posterity. Concurrently came demands for higher wages, shorter working hours, work made easy and all forms of amusement given daily.

"To-day" said Mr. Whitaker, "the nation finds itself burdened by tremendous legislated expenditure; with industry impoverished and manacled by disproportionate income from services greatly reduced, capital disappearing and being squandered in death duties and big taxation, the highest taxation in the world, many export markets permanently lost, others lost so long a production costs remain relatively high. More and more tariffs against British produce inability to secure payment for exports due to exchange restrictions, import quotas and the expanding tendency toward close nationalism."

Britain, the speaker pointed out, unlike Canada, could not depend upon the exploitation of natural resources. Her life blood was confined to service in two forms—mental and physical. Of these, mental service had been working for little or no remuneration, while physical service, through the medium of trade unionism, had attempted to dictate its value to the world which, unhappily had been unwilling or unable to accept such service at its own valuation, with the result that unemployment had increased, old-established firms had gone out of business, and export markets had been lost.

"Despite all this," said Mr. Whitaker, "trade union leaders refuse to be converted, the while resisting readjustment and indulging in attempts to further disturb the economic muddle. Great Britain is ridden with stubborn, uneducated and inconvertible socialistic leadership."

"During a period when the cost of living advanced from 40 to 50 per cent," continued the speaker, "wages were increased by 85 to 95 per cent. and this despite the increased amenities of the social services. In eight years Great Britain lost 4.52 per cent of the total world trade, or 26.3 per cent of her share of it."

The sole international solution to the economic disequilibrium, declared Mr. Whitaker, was harder work for smaller remuneration. If Great Britain could not sell services in the form of exports, she could not buy food, and without food her nationals could not live.

Speaking of the Ottawa Conference, Mr. Whitaker declared that concessions were made by the Mother Country to all Empire interests, for which she received nothing but a promise of equitable competition with protected interests after the differences in manufacturing costs had been equalized by the tariff. As yet, little or nothing had been done to put that promise into effect.

During his travels both in Canada and the United States, he had found the common impression that Great Britain would repeat her historical record by emerging victorious once again from her economic adversity.

"Believe me, gentlemen," said the speaker, "there is no evidence of such a possibility in the near future.

"I frankly admit that I place my expectations in Canada, which, I believe to be the richest, finest and most promising country in the world to-day."

In this connection the speaker urged support for any plan of reformation that would follow the Government investigation of productive and distributive practices. "The issue is not political," he said, "so that it is within the scope of Canada's many service clubs to devise a plan of reformative procedure and collectively to add strength and give decisive power to the attainment of such a deserving objective."

The thanks of the club were extended to the speaker by President J. Fred Reed.

W. S. Brown, one of to-day's guests, contributed a much enjoyed vocal solo to the program. Judge Sheldon Smoke and Mayor R. Denne were among the other guests.

$2.50 a Point

JOHNTOWN, Pa., Oct. 1.—(CP)—Russell Friedline has figured out that a 10-point deer he netted as his automobile ride turned into an impromptu hunting trip has cost him about $2.50 a point.

Friendline's car struck the the buck on the Somerset Pike, and the repairs—to the automobile—cost $25. The buck was distributed among the needy families.

MORE BRITISH GOODS BROUGHT NOW IN CANADA SAYS FERGUSON

BENNETT EXTENDS VISIT.

LONDON, October 1 (C.P.-Havas). —Prime Minister R. B. Bennett decided to-day to postpone his departure for Ottawa from October 6 to October 10.

This became known after he was the luncheon guest at No. 10 Downing Street of Stanley Baldwin, Acting Prime Minister of Great Britain.

LONDON SUED FOR $50,000.

LONDON, Ont., October 1 (C.P.). —Arbitration proceedings under the Municipal Act against the City of London for $50,000 damages as a result of the Canadian National Railway grade separation scheme, were begun by the Holeproof Hosiery Company, before Judge Joseph Wearing this morning. The C.N.R. was represented at the hearing, but is not a party to the action. It was believed that the hearing will occupy two days.

EXTORTION

WINDSOR, Ont., Oct. 1.—(CP)—Nick Cicchini was today committed for trial on a charge of attempted extortion. Mrs. Philomena Grimaldi was the complainant and alleged Cicchini said he would burn her house unless she paid $300.

BARRISTERS AND SOLICITORS.

GORDON & ELLIOTT — Barristers Solicitors, Notaries. Patents and Trade Marks Money to Loan. Telephone 2900. Gen. G. S. Gordon K.C., Alexander L. Elliott.—Toronto Office: 410 Saturday Night Building, 73 Richmond Street West Telephone Number Elgin 8651

HALL & CARLEY — Barristers, Solicitors, Notaries, corner Hunter and Water Streets (over Canadian Bank of Commerce) Peterborough, Ontario. Telephones: Office No. 68 E. B. Hall, K.C., residence No. 403 T. J. Carley, LL.B., residence No. 9098.

PECK, KERR & McELDERRY— Barristers, Solicitors, and Notaries. Offices: 410 Water Street, Peterborough. Telephone 1950. E. A. Peck M.P., F. D. Kerr, K.C., V. J. McElderry, K.C.

Claims Motherland's Products Rapidly Replacing Those of American.

30 P.C. INCREASE.

SOUTHAMPTON, Eng., Oct. 1. (C.P.-Havas) — British producers are rapidly ousting American goods from the Canadian market, said G. Howard Ferguson, Canadian High Commissioner to Great Britain, upon his arrival to-day from Canada.

"Canada is becoming an increasing purchaser in the British markets," he said. "And British goods are rapidly replacing American products. Up to July 30, this year, Canada's purchases from Great Britain showed a 30 percent increase as compared with last year.

"Next to Great Britain, Canada has made more satisfactory progress from the depression than any other country in the world."

"That is due to the fact that all her institutions and methods are based on the principles obtaining in England."

Churchill Shipping Supplies To Missions

CHURCHILL, Man., October 1 (C.P.). — Aside from becoming a prombinent grain port, Churchill today boasts another distinction— it has become the jumping-off place for supplies to the northern missions. This season more than 100 tons of mission supplies were shipped out of Churchill.

Foodstuffs and dry goods as well as books and hospital supplies went to Roman Catholic outpost missions. A smaller quantity was sent to the far-flung missions of the Church of England.

Included in the cargoes carried to the six Roman Catholic missions of Cape Eskimo, Chesterfield Inlet, Baker Lake, Southampton, Repulse, and Igloolk aboard the Pius XI. were 50 tons of coal for the Grey Nuns Hospital at Chesterfield. The trim little supply ship Pius XI made three trips to missions during the summer.

PSYCHIATRISTS BEING NAMED IN KIDNAP CASE

District Attorney Intimates He Wants Several, New Jersey Asks Three.

EXAMINATION MONDAY.

Hauptmann to Face Extortion Indictment First Unless Sister State Wins Case.

NEW YORK, Oct. 1 (A.P.).—Several psychiatrists, and not three as originally announced, will conduct mental tests of Bruno Richard Hauptmann, indicted as an extortioner in the Lindbergh kidnap case, District Attorney Samuel J. Foley announced to-day.

Meantime, the short affidavit on which Hauptmann was held prior to his indictment, was dismissed by Magistrate William Klapp, in West Farms court to-day. Hauptmann was not brought into court for the routine proceedings, which required only about half a minute.

Magistrate Klapp signed the dismissal without comment.

Foley said the mental examination of Hauptmann probably will take place Wednesday.

"New Jersey has indicated it wants three psychiatrists," Foley said. "I want several myself, one of whom will be Dr. S. Philip Goodhart, who has helped me in other cases. The defence has indicated an intention to have one present."

The Bronx prosecutor said the indictment reached by the Bronx County Grand Jury last week, charging Hauptmann with extortion will be the indictment on which the prisoner will be tried here," unless new evidence is brought warranting a new indictment."

"There will be no one indicted in the Bronx as 'John Doe' or 'Jane Doe'," the prosecutor declared.

Foley said a number of persons would be questioned to-day, but added he did not expect any of them would be "important."

Foley reiterated, in response to inquiries, that he had talked with an "important woman witness" in the case "outside his office."

Believe Girl Slayers Seen In Stratford

STRATFORD, Ont., Oct. 1 (CP). —Belief that Merion W. Goodrich, and his titian haired wife, wanted in Detroit for the slaying of 11-year-old Lilliam Gallagher, were in the village of Newton on Friday, was expressed to-day by Clark Wright, county constable and blacksmith at Newton.

Wright came to Stratford to-day on business and visited the local police station. There he saw a picture of the hunted man and immediately recalled that a pair closely resembling Goodrich and his wife were in the village store at Newton on Friday. They had come in on a freight and were seen also by the store owner, John Woodowiss, and a Mrs. Margaret Smith who lives near Newton.

All agree they look like the alleged slayers of the Detroit child. The man was haggard looking and had noticeably bad teeth; the woman has red hair and a limp in one leg. Wright believed they headed for the Wellesley district.

ST. CATHARINES AIRMAN HURT IN ENGLISH CRASH

WOODFORD, Essex, England, Oct. 1 (C.P. Cable).—Richmond F. Robinson, who came to England from St. Catharines, Ont., recently, was still unconscious to-day suffering severe injuries received in the collision of the plane he was piloting with another machine at an air pageant here Saturday.

Robinson was landing after a joy-ride with two passengers who were slightly injured, when his plane was struck by another preparing to take off.

FIREMEN LAUNCH ANNUAL APPEAL

Toys Are Requested for Repair and Distribution to Needy Children.

WILL CALL FOR TOYS.

As in former recent years members of Peterborough Fire Department are planning to establish a Santa Claus workshop where old and dilapidated toys will be received for repairs and renovation for ultimate distribution at Christmas-tide to the children of needy families.

The firemen are again appealing for contributions to the work-shop, and solicit the public to start hunting in attics, cellars, playrooms and other likely places for toys of any description. A 'phone call to the Fire Hal will bring a collector for the toys, and it really doesn't matter how badly worn or broken the toys may be, the firemen can fix them that they will be destined to bring hours of enjoyment to some needy child who would otherwise look in vain for Santa Claus.

Generous response has been made to the appeal in the past four or five years since the firemen first started their charitable activity, and the skill displayed by the firefighters in making repairs to toys has provided evidence of their skill as handymen.

In launching their appeal the firemen are counting upon the same measure of co-operation that has marked their previous efforts. They are now ready to receive contributions to the toy repair shop, and call for toys upon request.

LAD KILLED BY FALL

WALKERTON, Oct. 1 (CP)—Serious injuries received when he fell some 15 feet from a tree while out beech-nut hunting with two other young companions, Howard and Catherine Krampp, Saturday afternoon, Gerald Blyth, 9-year-old son of Ernie Blyth and Mrs. Blyth, died Sunday at the Bruce County Hospital. Besides serious injuries to his side and body the young lad had practically all the teeth knocked out in the fall.

DIED

BELL.—At her home, 114 London street, Sept. 26, 1934, there passed away Eliza Jane Braden, beloved wife of Isaac Newton Bell in her 82nd year.

Funeral, Monday, Oct. 1st, at 3 o'clock to Little Lake Cemetery; Rev. J. E. J. Millyard, assisted by Rev. J. H. Sutcliffe, officating.

ABEL.—In Peterborough, on Sunday, September 29, 1934, Beatrice May Abel, widow of the late James Abel.

Funeral Tuesday at 9 a.m. from home of her sister, Mrs. James Tharby, Norwood, to St. Paul's Church, Norwood, and St. Paul's Cemetery.

MILLER.— On Monday, October 1, 1934, John C. Miller, of 508 College street, in his 74th year.

Funeral on Tuesday at 2 p.m. from the above address with the Rev. J. E. J. Millyard officiating. Interment at Little Lake cemetery.

IN MEMORIAM

GRAHAM.—In loving memory of a dear father, James Graham of Otonabee, who passed away September 30, 1932.

When the evening shades are falling
And we are sitting all alone,
For memory is the only thing
That grief can call its own.
'Tis sweet to think that we will meet
Where sorrows are no more,
And that the ones we love so well
Has just gone on before.

—Inserted by his daughter.

POPULAR PIANO PLAYING
Professional Method
Taught by
Homer Ouellette
Official Representative of the Waterman School of Music, Los Angeles and Toronto. 'Phone 2290F for Demonstration, or call at Rome's Music Store (opposite Capitol).

BROCK STREET SUMMER GARDENS
"Where All the District Dances"
Great Crowds are Dancing to the Smart Music of Mose Yekom and His Band.
THIS WEEK IS GIFT WEEK!
TO-NIGHT—Regular Monday Night Dance with all the latest song hits.
TUESDAY NIGHT—GIFT NIGHT—as well as Request Night. A gift to be presented to the winner every fifteen minutes. Tickets given with every dance. Prizes equally divided, men and women.
WEDNESDAY—WALTZ NIGHT—$5.00 prize given to the couple awarded the best waltzers. Entries taken at office until Wednesday night.
Thursday, Friday and Saturday will have special features.
Admission (Gentlemen Only), 10c; Dancing 5c.

ST. LOUIS CARDS COP NATIONAL LEAGUE PENNANT

KINGFISH CATCH—Using only hook and line, no nets, these Atlantic seaboard sportsmen made this big catch of kingfish.

MOST COMPLETE SPORT PAGES IN CENTRAL ONTARIO

PETERBOROUGH

EXAMINER SPORTS

Read by More than 18,000 Daily MONDAY, OCTOBER 1, 1934 Sports Department—Phone 1600

IN HEARST RACE — Madoshumi V participates in Hearst speed-boat trophy race on Potomac River, Washington, D.C.

INSIDE THE PADDOCK

BY ART MURRAY

THE WOODBINE Fall meeting closed on Saturday in a blaze of glory. The largest crowd of the week turning out to say farewell to the bangtails at the east end course until next spring. The track was heavy from the early morning rain and consequently no records were broken but a good spirited program was enjoyed. De don't want to pin too many bouquets on ourselves but it will do no harm to mention that a two dollar straight ticket on all our selections at the recent Woodbine meeting would have netted a handsome profit.

× × ×

The good mudder Top Hattie showed a lot of pep the other day in the Woodbine paddock and let go with both hind feet and caught one of the jockeys standing nearby, full in the stomach injuring him quite severely. He then went out on the track and was a distant trailer all the way finishing last of his field. We think he will wake up at Abe Orpen's Lake Shore plant and pay off at about forty bucks. Dark Ayr is another that will win before our season closes, and he always returns a handsome dividend.

× × ×

WE MENTIONED some time ago about American interests making Harry Giddings a huge offer for his good stallion Marine. Well he sold him the other day, but instead of going across the line he was purchased by R. J. McLaughlin, the well known Oshawa sportsman. This is a great break for Canadian racing as Marine is considered to be one of the best young sires on the American continent. We hear that Pencater is all set to win a heat down at Havre de Gras and also one by the name of Louis Merryman. This one also prefers a heavy racing strip but is no slouch over a dry track. At any rate they are both in tip-top condition and it will only be a matter of time now.

× × ×

Down at Rockingham there is one called Bitty Bit who is just crying to run and his connections are planning a huge melon cutting. We see where old Dr. Parrish is doing a little limbering up these days at Lincoln Fields and don't think the old boy is too ancient to turn in a winning effort because he will surprise a lot of wise ones in the near future. They tell us he is just acting like a two-year-old in his recent workouts.

SUZANNE LENGLEN ILL.

PARIS, Oct. 1 (C.P.-Havas). — Suzanne Lenglen, famous French tennis star, underwent a serious operation to-day at the American Hospital, which was reported to have been a complete success. Physicians reported her condition as satisfactory.

Seniors Ousted After Bitter Struggle

MOFFAT HOLDS PETES TO FIVE SAFE CLOUTS IN O. B. A. A. TRIUMPH

Around 2,000 Fans See Lee Outfit Go Down To 2-0 Defeat Before Smart Baseball Of Toronto Grads—Calladine Gives Good Account Of Self.

HOMESTERS NAB PAIR OF TWIN KILLINGS IN DEFENSIVE PLAY—ASH STARS ON FIRST.

(By F.D.C.)

Powerless before the effective five-hit pitching of Norm Moffatt who allowed only four runners to get as far as second and none to reach third, the Petes disappeared out of the senior O.B.A.A. picture here Saturday afternoon when they dropped a 2 to 0 decision to G. and W. Grads, the T.A.B.A. titleholders.

Under a leaden sky that threatened at any moment to send a deluge over the diamond, one of the biggest crowds of the year, around 2,000 fans, saw a game that was entirely worthy of the Ontario senior semi-finals Pitted against a seasoned ball club, to whom the O.B.A.A. play-offs were an old story, Peterborough's young team gave a good account of themselves and went down with their colors flying.

Gives Good Exhibition

Against the veteran Toronto machine, Bill Calladine, youngest of the Petes' artillery corps, who was sent to the firing pit by Manager Knotty Lee in this all-important fixture justified his selection by an exhibition of fine pitching in a hopeless cause for his teammates not only failed to get a run for him but their defence cracked just enough in one frame to give the Grads their narrow margin of victory. It was a tough game for the youngster to lose for he kept the Toronto club's eight hits well scattered and but for the breaks that entered into the scoring of the Grads' two markers would have matched Moffatt's feat of a scoreless nine innings. While Stronach's smash through Konopka which drove in the first run was legitimately scored as a hit, it was nevertheless a play that might have just as easily been converted into a double killing that would have closed the inning. The second run was of course an early Christmas gift with Bud Murray the unwilling Santa Claus.

Toronto Heroes

The Toronto heroes were Moffatt, steady right hander whose effective change of pace and baffling hook had the Petes' attack handcuffed throughout the engagement and the veteran Harry Sniderman, powerhouse of the Grads' clean-up crew who supplied the punch that drove the homesters out of O.B.A.A. competition for the season.

Moffatt had the Petes looking more helpless at the plate than in any game this year and only once did they have a real opening with two on and none out only to fall completely. Sniderman had three hits in four trips—it would have been four for four had not Ash robbed him in the first frame by a circus stop—and it was his ringing double in the sixth that started the Grads on their way to victory.

Stronach, the peppery G. and W. catcher was the only other player on either team to get more than one hit, which tells its own story of the mastery the rival pitchers exercised over the batters.

Both clubs did some smart fielding. Ash's diving clutch of Sniderman's hard smash was the outstanding defensive play, but Calladine fielded his position in expert style. The Petes ripped off a couple of snappy double killings and Sone the Grads' short stop and Verrall and Glen in the outfield earned brackets for their fast work.

How It All Happened

In the Grads' first, both Eisen and Verrall rolled to Calladine and after Glen had walked Ash's sensational diving stop of Sniderman's torrid roller ended the frame.

The Petes did not move a wheel in their half.

In the second Harper was safe on Konopka's low throw to first and after Stronach popped to Ash, Stokes singled to right. Calladine bore down on Sone and fanned the Grads' short stop and then got Moffatt on a soft fly to Hollingsworth.

With two out in the Petes' end of the inning Verrall misjudged Burton's fly to left and the blow went for a double but Ash tapped weakly to Stokes for the third hand down.

Eisen started the Grads' third with a torrid single to centre but tried to stretch it and was shot down at second by Foley's rifle shot throw to Murray. Verrall hoisted to Ash and Calladine snared Glen's hot shot to the box with his gloved hand.

The Petes went out in order.

Sniderman got his first hit, a solid smash to right to open the fourth but was forced by Harper on a roller to Murray. Stronach was easy on a pop to Batten and Calladine tossed out Stokes.

Waste Two Hits

The homesters wasted two hits in their half. With one down Calladine singled to centre, the second hit off Moffatt and after Foley had driven a long fly to Glen, Whatley duplicated Calladine's blow with a one-base sock to centre. Burton ended the rally with a foul fly to Stronach.

The Grads had a chance in the fifth when Sone led off with a single to left and was sacrificed to second by Moffatt. Eisen, however, filed to Hollingsworth and after Verrall had drawn a walk Glen bounded to Murray to close the inning.

In their half, the Petes lost their best scoring opportunity of the day. Ash gave them a start by beating out a roller to third and when Moffatt threw badly to first on Batten's sacrifice bunt all hands were safe. Hollingsworth failed to come through with a sacrifice and then lined to Sone, the Petes getting a break when Batten was called safe going back to first after the catch. It meant nothing, however, for Konopka filed to Verrall and Murray's easy hopper to Eisen retired the side.

The Fatal Sixth

Sniderman started off the fatal sixth with a long double to the score board and trotted over to third on Harper's roller to Ash with Calladine covering the bag. Then Stronach crashed a single through Konopka's hands, half turning the short stop around, to score Sniderman with the first run of the day. On a hit and run play Stronach went to second while Murray was tossing out Stokes. Then came another tough break for Sone's lazy hopper toward right field oozed through Murray's hands and when the Petes' second sacker slipped and fell in attempting to retrieve the ball Stronach scored from second on the play. Sone died stealing, Whatley to Murray a second after but the ball game had been won and lost by that time.

Again the Petes got two on without cashing in, Calladine worked his pitching rival for a walk and after Foley had fouled out to Stronach, Whatley was hit. Burton's best was an easy foul fly to Harper and Ash forced Whatley on a tap to Sone.

There was nothing much to it after that. For the first time in the game the Grads failed to get a man on in the seventh and the Petes did little better. Konopka beating out a roller to short with two out only to have Murray fly out to Glen in right centre.

In the eighth with one out, Sniderman slashed his third hit, this time past Batten, but was doubled up with Harper when the latter bounded one to Batten. Murray was the pivot man on the twin killing and the Grads claim umpire Johnston should have been credited with an assist.

The Petes failed to click. Calladine made a good bid with a hard smash to short left but Verrall made a nice catch and the next two were easy.

In the ninth Stronach singled through short for his second hit but was forced by Stokes and then Sone hit into a fast double play, Murray to Konopka to Ash.

Three easy flies in a row in the Petes' half sang the swan song of the 1934 season so far as Knotty Lee's club was concerned. And the Grads were in the Ontario finals.

Finis For Seniors

Grads—	AB	R	H	PO	A	E
Eisen, 2b	4	0	1	1	1	0
Verrall, lf	3	0	0	5	0	0
Glen, cf	3	0	0	3	0	0
Sniderman, rf	4	1	3	1	0	0
Harper, 1b	4	0	0	5	0	0
Stronach, c	4	1	2	7	0	0
Stokes, 3b	4	0	1	1	1	0
Sone, ss	4	0	1	3	2	0
Moffatt, p	2	0	0	1	1	1
Totals	32	2	8	27	5	1

Petes—	AB	R	H	PO	A	E
Konopka, ss	4	0	1	2	1	1
Murray, 2b	4	0	0	5	6	1
Calladine, p	3	0	1	2	5	0
Foley, cf	4	0	0	1	1	0
Whatley, c	3	0	1	2	1	0
Burton, lf	4	0	1	0	0	0
Ash, 1b	4	0	1	12	1	0
Batten, 3b	3	0	0	1	1	0
Hollingsworth, rf	3	0	0	2	0	0
Totals	32	0	5	27	16	2

Score by innings:

Grads .. .. 000 002 000—2

Petes .. .. 000 000 000—0

Summary

Earned runs—Grads 1; sacrifice hits—Moffatt, Batten; two base hits—Sniderman, Burton; runs batted in—Stronach, Sone; left on bases—Grads 6, Petes 8; bases on balls—off Moffatt 1, off Calladine 2; struck out—by Moffatt 5, by Calladine 2; double plays—Batten to Murray to Ash; Murray to Konopka to Ash; hit by pitcher—by Moffatt 1 (Whatley); time—1.50; umpires—Colling, Belleville at the plate, Johnston, Peterborough, on the bases.

Cochrane's Aid

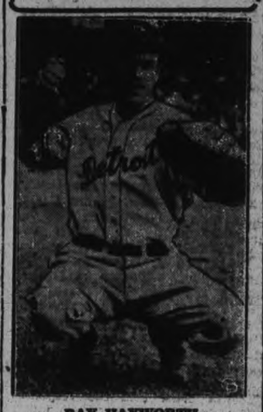

RAY HAYWORTH

Ray Hayworth, who understudies his boss Manager-Catcher Cochrane, behind the plate for Detroit Tigers, will probably spell Mickey at intervals when the manager wishes to devote all his time to master-minding the world series. Hayworth is rated a capable receiver.

Southampton Enters O.B.A.A. Final Round

WINDSOR, Oct. 1 (C.P.).—Southampton Fishermen Saturday won their way into the final of the Ontario Baseball Amateur Association competition for intermediate A teams by defeating Windsor Walkersides at Wigle Park here, 6-3. The game was the second of a semi-final series, the Fishermen beating Walkersides in both contests.

TORONTO LEAFS DROP SECOND TO COLUMBUS

Redmen Overcome Boone Clan's Early Lead With Rally In Ninth.

BLAKE FALTERS.

TORONTO, October 1. — Columbus Red Birds made it two straight over the Maple Leafs in the Junior World Series by winning Saturday night's game 7 to 4. Going into the ninth inning, the Leafs were leading by 4 to 1 and Sheriff Blake, to all intents and purposes, was doing an excellent job of pitching for Toronto. But the dire doings of the ninth changed all that. When the last three Red Birds had been retired six runs were in and what had been a Toronto triumph up to that time was turned into a devastating rout. The sweetness of victory turned to ashes in the Leafs' mouths in quicker time than it takes to relate it.

Birds Get the "Breaks."

The Birds certainly got the "breaks" in that final frame. Of course, Blake had himself largely to blame for losing the three-run lead. He had held the Birds to seven hits several of them scattered up to that time, and had yielded only one run.

Over the same period, the Leafs had collected six hits, good for four runs off Bob Klinger, and garnered another hit off Clarence Heise, a southpaw, third of the four Columbus pitchers that Manager Ray Blades saw fit to send into the pastime. It didn't seem possible that Blake would falter in the ninth in view of his work in the previous rounds. But baseball has ever been a game of uncertainties.

Standings

AMERICAN LEAGUE
Final Standing.

	Won	Lost	P.C.
Detroit	101	53	.656
New York	94	60	.610
Cleveland	85	69	.552
Boston	76	76	.500
Philadelphia	68	82	.453
St. Louis	67	85	.441
Washington	66	86	.434
Chicago	53	99	.349

Yesterday's Results.

Washington 5, New York 3.
Detroit 10-6, St. Louis 6-2.
Boston 5-2, Philadelphia 0-4.
Chicago 9-3, Cleveland 5-5.

Saturday's Results.

Washington 8-6, New York 5-9.
Cleveland 4, Chicago 0.
Other games postponed—Rain.

NATIONAL LEAGUE.
Final Standing.

	Won	Lost	P.C.
St. Louis	95	58	.621
New York	93	60	.608
Chicago	86	65	.570
Boston	78	73	.516
Pittsburg	74	76	.493
Brooklyn	71	81	.467
Philadelphia	56	93	.376
Cincinnati	52	99	.344

Yesterday's Results.

St. Louis 9, Cincinnati 0.
Brooklyn x8, New York 5.
x—Ten innings.
Boston x4-5, Philadelphia 3-4.
x—Ten innings.
Chicago 8-7, Pittsburg 2-5.

Saturday's Results.

St. Louis 6, Cincinnati 1.
Brooklyn 5, New York 10.
Pittsburg 6, Chicago 3.
Boston 7, Philadelphia 1.

Where Mickey Cochrane's speedy squad will play St. Louis Cards in the world series.

Big Time Hope

ANDY GOLDIE

One of the smartest goalkeepers in amateur hockey, Andy Goldie, will be given a trial this season with Detroit Red Wings of the N.H.L. Goldie played for Toronto Cities Service in Mercantile league of that city last year and has played in the Senior O.H.A. with Torontos and the former Marlboro Club.

Players Share In First Four Series Games

Clubs Rely on Extra Games To Pay Heavy Expenses Of Series.

Answer To Series Dough.

Funny, isn't it, how the question of money always enters the picture?

There is hardly a day that numerous telephone calls do not pour into The Examiner sports department. The fans want to know who gets the World Series dough, and who doesn't get it.

To start with, 15 per cent of the receipts in all games is payable to the secretary-treasurer of the National Baseball Commission. From that amount, the salary of Kenesaw Mountain Landis is paid.

Sixty per cent of the total receipts from the first four games is turned into a players' pool. Thirty per cent of this is divided between the two participating teams in the World Series—60 per cent to the winner and 40 per cent to the loser.

Between Other Clubs

The remaining 30 per cent (of the players' 60) is divided between second, third and fourth-place clubs in this manner: 50 per cent of the 30 to members of the second place club; 33 1-3 per cent to third-place players, and 16 2-3 to the fourth-place team.

Players in the second division are left high and dry so far as a cut in the World Series spoils are concerned.

The players share only in the first four games. If the series goes the full seven games they receive not one cent more than they would get if it ended after four games.

Obviously this is done to prevent any hint of prolongation of a series for the extra money involved.

Club owners of the two teams involved in the World Series receive what is left after the 15 per cent of all games is deducted for the national commission, and the 60 per cent of the first four games is pulled down for the players' pool.

Notable Example

The 1933 World Series was a notable example of how club owners have no control over what happens in a World Series. If the series, which was won by New York after five games, had gone one extra day it would have meant easily $100,000 extra for both Clark Griffith of the Senators and Charles Stoneham of the Giants.

The Senators and Giants would have returned to the Polo Grounds for the sixth game on Sunday. But it meant nothing extra for the players. They ended it on Saturday. This honest foundation upon which rests World Series stability can never be questioned.

Broke Attendance Records

The 1926 World Series, fought between the New York Yankees and St. Louis Cardinals, broke all attendance records. A total of 328,-051 paid to see Babe Ruth hog all honors.

This brought in a total of $1,207,-864. The players divided $372,300.

Exports from Argentina in the first seven months of this year were 22 per cent greater in value than in the same period of 1933, due principally to increased grain shipments.

Dean Blanks Redshirts 9-0 In Final Game

Dizzy Equals Alexander's Record With 30 Triumphs For Season.

GIANTS LOSE 8-5.

Braves Cinch Place In World Series Proceeds By Beating Phillies Twice.

(By Hugh S. Fullerton, Jr., Associated Press Sports Writer).

Jerome Herman ("Dizzy") Dean, the major half of St. Louis Cardinals' two-man, one-family pitching staff, stood out to-day as the greatest single figure of the 1934 major league baseball season.

It wasn't merely that Jerome Herman, whose consistent pitching throughout the season offset the popular notion that he is "dizzy" or eccentric, pitched the final 9-0 shutout of Cincinnati Reds that doubly clinched the pennant for the St. Louis club yesterday after the Giants had "blown" themselves out of the race by dropping a 10-inning 8-5 decision to Brooklyn.

In the course of 4½ months of the campaign the elder Dean took part in 50 games for the Cardinals, hurled 36 complete contests and won 30 victories while losing only seven decisions. It's been quite a while since anyone did anything like that.

A search through the baseball records reveals that Dizzy, in winning his 30th triumph with a seven-hit performance and his seventh blanking of the season, became the first National League pitcher to touch that mark since Grover Cleveland Alexander did it for the Phillies in 1916 and the first right handed flinger to make the grade in either circuit since Jim Bagby of Cleveland won 31 in 1920.

Apparently improving as the season neared the finish, Dizzy appeared ready to work in every game and he ended the campaign by blanking the Reds twice in three days. In addition brother Paul Dean had a lot to say about the triumph of the Cards as he won 19 games in his first big league season and turned in the first no-hit, no-run game the senior circuit has produced since 1929.

Almost overlooked in the hullabalioo over the National League race were several other outstanding features of the 1934 season. Two other places weren't decided until the final day of the season.

Braves Cinch Fourth

Boston Braves clinched fourth place in the National and a share of the world series proceeds by beating the Phillies twice, 4-3 and 5-4 while the Cubs belted Pittsburgh over twice, 8-2 and 7-5. The Athletics, who moved out of seventh place in a late-season spurt, finally finished fifth when they split a twin bill with the Red Sox, winning 4-2 after losing 5-0. Roger Hornsby's Browns, who had a chance to beat them, ran up against the champion Tigers the last day and took two drubbings 10-6 and 6-2.

A Dismal Season

Washington, American League titleholders a year ago, wound up a dismal season in seventh place and even though they closed with a 5-3 triumph over the Yankees and the two New York heroes, Babe Ruth and Lou Gehrig got most of the cheers.

BELLEVILLE C.I. BLANKED 7-0.

LINDSAY, Oct. 1.—Lindsay Collegiate seniors opened the C.O.S.S.A., Central Ontario section, Rugby football season here on Saturday by defeating the Belleville Collegiate seniors, 7 to 0. The game was fast and exciting, with Lindsay clearly outplaying the Belleville team. Fumbles were instrumental in keeping the score down. Pilton, for Belleville, was the only player who could carry the ball with any success against the winners. Lindsay plungers literally tore the Belleville line to shreds.

PLAY-OFF GAME POSTPONED.

COBOURG, Oct. 1.—The junior baseball game between Belleville, champions of Eastern Ontario League and the junior championship team of Toronto, which was to have been played at Horse Show Park Saturday afternoon, was postponed on account of wet grounds. It will be played on Wednesday, Oct. 3.

Our Boarding House . . . . . By Ahern

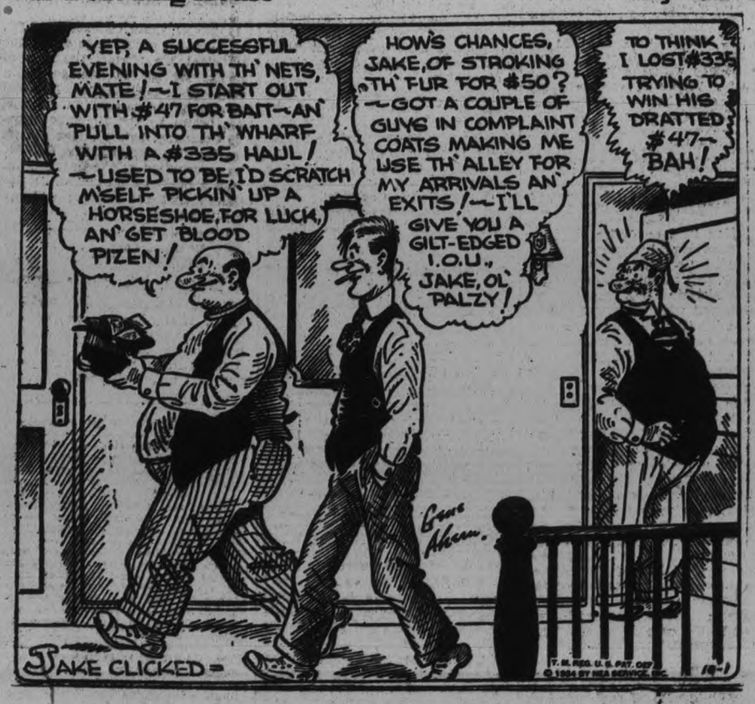

P.C.I. Seniors Open Season With 6-1 Victory

CAPITOL To-Day and Tue. Last Show 8.30 P.M.

TWO BIG FEATURE HITS

IT'S SIMPLY HOWL-ARIOUS

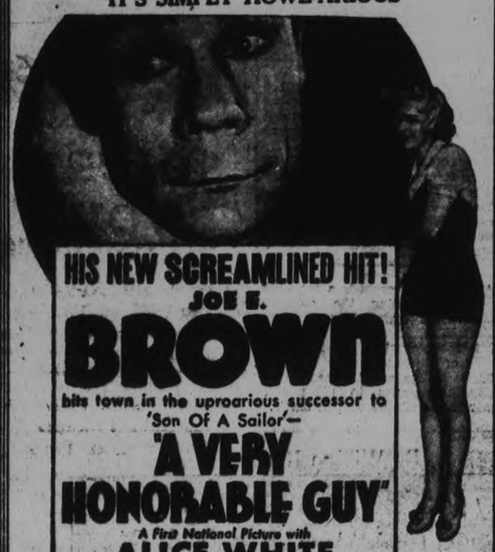

HIS NEW SCREAMLINED HIT!

JOE E. BROWN

hits town in the uproarious successor to 'Son Of A Sailor'—

"A VERY HONORABLE GUY"

A First National Picture with ALICE WHITE

ON THE SAME PROGRAM

GEORGE BRENT
BETTE DAVIS
ANN DVORAK
SEE HOW SHE MADE A $20-A-MINUTE BIG-SHOT OF A $20-A-WEEK HUSBAND...even though she was only a

"HOUSE WIFE"

Wed. Margaret Thur. Sullavan in LITTLE MAN WHAT NOW?

OSHAWA CLUB EASY WINNERS

Locals Make Poor Showing in Final Game of Season at Motor City.

FIELD WEAK SIDE.

The Peterborough Cricket Club played their last match of the season on Saturday at Oshawa, thus fulfilling the engagement of the previous Saturday which they had been forced to cancel owing to their inability to raise a team to make the trip.

Oshawa are the champions of their division in the Toronto and District League and three of their players figure in the average of the leaders in the intermediate division of that league. In batting G. Dewberry was 8th with an average 21.40 and G. Mann 12th with an average of 25.08. In bowling, J. Pickup was 4th with 55 wickets at an average of 6.22, and Mann 43 wickets at an average of 7.1...

The match on Saturday resulted in a win for Oshawa, the final score being, P.C.C. 33, Oshawa 76, for six wickets. The locals were only able to send a weak side and they found the bowling of J. Pickup (6 wickets for 13) altogether too much for them and no one reached double figures. On Oshawa going to bat they got the necessary runs with only 3 out; afterwards their high scorers retired in order to give the tailenders a chance to bat.

It will be noted that S. Lorne, acting as wicket-keeper for Peterborough, did not allow a single extra. Later a summary of the season and the averages of both the Peterborough club and Peterborough county will be given.

Peterborough

S. Lorne, b Pickup	6
J. Gore, b Mann	2
A. Hamilton, b Pickup	3
F. Dyer, b Pickup	0
F. Smith, b Pickup	8
G. Langhorne, b Pickup	1
R. N. Stuart, ct. Dewberry, b Pickup	2
F. Montgomery, c Hodgson	0
E. Salisbury, not out	4
H. Nokes, run out	0
Extras	7
	33

Oshawa

G. Mann, ct. Montgomery, b Hamilton	14
L. Fowler, ct. Smith, b Hamilton	4
G. Dewberry, retired	13
A. Sargent, b Hamilton	3
B. Moore, retired	22
J. Pickup, retired	17
N. G. Hodgson, b Gore	1
B. Anthony, b Dyer	1
W. Sargent, b Dyer	0
V. Morgan, not out	1
Extra	0
	76

(By The Associated Press)

Dizzy Dean, Cardinals — Shut out Reds with seven hits for season's 30th victory.

Joyner White, Tigers—Led attack on Browns with six hits in doubleheader.

Lawn Bowling

BY Herb Martin

In A Day or two the secretary of the Peterborough Lawn Bowling Club, Limited, will announce, through the medium of the press, the date setting forth the annual meeting of the shareholders of this company.

—o—

This Meeting has to be called according to law and the business to be transacted is set forth in the constitution.

—o—

The President, no doubt, will give a general review of the workings of the company for the past year; the secretary will read his annual report and the treasurer will present his financial statement, all of which the shareholders entitled to know; but we think that while all this is important, the most important piece of business to come before the meeting is the election of the Board of Directors.

—o—

This Board Consists of seven shareholders elected by the shareholders at this annual meeting. Their nomination papers must be properly filled out and be in the hands of the secretary five days before the date of the annual meeting.

—o—

It Is Therefore the duty of every shareholder who is interested in the workings of this great sporting organization to select men who will run for the election of the board—men who are capable and have the ability—men who will give it their time—men who have the interest of this club at heart. See to it that they are properly nominated; get out and support them, but above all, be out to the annual meeting on October the 15th, and cast your ballot to the best interests of the club.

AMERICAN LEAGUE

Batting: Gehrig, Yankees, .363; Gehringer, Tigers, .356.

Runs: Gehringer, Tigers, 132; Werber, Red Sox, 129.

Runs batted in: Gehrig, Yankees, 167; Trosky, Indians, 144.

Hits: Gehringer, Tigers, 214; Gehrig, Yankees, 210.

Doubles: Greenberg, Tigers, 63; Gehringer, Tigers, 48.

Triples: Chapman, Yankees, 12; Manush, Senators, 11.

Home runs: Gehrig, Yankees, 49; Foxx, Athletics, 44.

Stolen bases Werber, Red Sox, 40; White, Tigers, 28.

Pitching: Gomes, Yankees, 26-5; Rowe, Tigers, 24-8.

NATIONAL LEAGUE

Batting: P. Waner, Pirates, .362; Terry, Giants, .352.

Runs: P. Waner, Pirates, 122; Ott, Giants, 118.

Runs batted in: Ott, Giants, 136; Collins, Cardinals, 128.

Hits: P. Waner, Pirates, 217; Terry, Giants, 212.

Doubles: Allen, Phillies, 43; Vaughan, Pirates; Cuyler, Cubs, and Collins, Cardinals, 42.

Triples. Medwick, Cardinals, 17; P. Waner, Pirates, 16.

Home runs: Ott, Giants, and Collins, Cardinals, 35.

Stolen bases: Martin, Cardinals, 23; Cuyler, Cubs, 15.

Pitching—J. Dean, Cardinals, 30-7; Walker, Cardinals, 12-4.

Al Simmons, White Sox—Made five straight hits in first game against Indians.

LOCALS CINCH WIN ON FINAL QUARTER COUNT

Ragged Work in Early Play Features First of Season Contest.

FUMBLES PLENTIFUL.

Peterborough Collegiate's senior rugby squad celebrated its 1934 debut on the gridiron with a hard-earned 6-1 decision over Oshawa Collegiate in Oshawa Saturday afternoon. Trailing by a point from the early minutes of the game, victory came with a kick over the line and the recovery of an Oshawa fumble for a try in the last quarter.

It was a typical first-of-the-season contest. For both teams it was the first formal encounter of the year and stage-fright resulted in some ragged work, particularly in the first half. Fumbles were plentiful. Late in the match the P.C.I. lads, however, got down to work and showed promise of shaping into a powerful contender in the Central Ontario loop during the next couple of weeks.

The Oshawa lads opened up the game with a strong drive down the field; Marks, Barriage, McCullough and Salter doing the heavy work. Getting things under control before damage was done, the Garnet and Gray boys forced a kick, and some mid-field scrimmaging followed. Again the Oshawa men made an advance on the P.C.I. line but, finding the going rough at the 20-yard stripe, elected to try for a safety. Marks kicked to Archibald and several of the orange-sweatered men nailed him while still five yards behind the line for the one-point award, the first counter of the tusale.

Homesters Work Hard.

Heartened by their lead, the Lakeshore contenders worked hard for a touchdown in the second quarter. Two dangerous threats were stopped and Harry Marsh, Ross Pulkinghorn and Drake Jopline were on their way down to the home-towners' goal line in a series of plunges and runs when the half-time whistle called a halt.

The P.C.I. men looked better when they came out for the third quarter. Archibald got away on a couple of nice runs, and Joping and Pulkinghorn and Drake Jopling to the Oshawa tacklers. They still lacked the punch required for a count, however, and several punts were exchanged before the game went into the final session. In the punting business, Young for the visitors proved a good match for Marks and McCullough on the Oshawa squad.

P.C.I. evened up the score when they got within kicking range of the Oshawa goal after a steady march in the final minutes of the game. Young booted the ball over the deadline for a point when the Garnet and Grey men were brought up short on the 25-yard line.

Final Tally Counts.

A tie game seemed likely with the end of the tussle approaching fast. The P.C.I. men worked desperately for an advantage and placed all their hopes on a kick for a winning point. Young lifted a high one which was caught well behind the line by Marks. Marks fumbled when struck by a tackler and Pulkinghorn pounced on the loose ball for a touchdown. The placement kick offered by Young on his attempt to convert the try went wide, and the final score stood 6-1.

Two casualties marked the game. Sedgwick, P.C.I. inside, was taken from the game in the first half with an injured arm; a broken bone was suspected. Salter, Oshawa quarter, was taken out, suffering a concussion after a boot struck him in the face in a scrimmage.

The teams:—

P.C.I. (6)		O.C.I. (1)
Woods	snap	Coad
Sedgwick	inside	Holick
Ascot	inside	Robinson
Marsh	middle	Olsson
Pulkinghorn	middle	Boyes
Young	outsides	James
McKone	outsides	Haines
Giardino	flying wing	Robson
McPherson	quarter	Salter
Joplin	halves	Marks
Archibald	halves	Barriage
McIntyre	halves	McCullough
Patterson	subs	Johanson
Grose	subs	Jones
Wilson	subs	Whitelaw
Gunsolus	subs	Vice
	su.b	Tribble

Umpire—Don Ross, Peterborough.

Referee—Bill Tribble, Oshawa.

Length of quarters—15 minutes.

SUMMARY

First Quarter

Oshawa C.I. (1)—Marks' rouge.

Second Quarter

No score.

Half-time score.—O.C.I., 1; P.C.I., 0.

Third Quarter

No score.

Fourth Quarter

Peterborough C.I. (1)—Young's kick to the line.

Peterborough C.I. (5)—Pulkinghorn's try on recovery.

JUNIORS BEATEN IN 9-0 STRUGGLE

Garnet And Grey Seconds Outplayed In First Game Of Schedule.

P.C.I. junior rugby team opened their schedule Saturday by playing Lindsay juniors in Lindsay, the final score being 9-0 for the homesters.

Winning the toss, P.C.I. choose to kick with the wind, Lindsay fumbled the ball and Peterborough recovered on the 20-yard line. Theatening to score with some beautiful running and plunging, they failed to make yards, Lindsay got the ball and kicked out of danger. A lot of fumbles in the first quarter kept the ball out of the scoring zone. Score at quarter time, 0-0.

Score First in Second.

Going into the second quarter Lindsay scored on a rouge. Both teams did some nice plunging, but failed to count.

After the rest period Lindsay came back with new fight to get the major score of the game. P. C. I., trying their first forward, threw short, McLean of Lindsay intercepted the pass and ran 60 yards for a touch. The kick was converted.

Only 2 more points were gained by Lindsay on 2 rouges and the game ended 9-0 for Lindsay.

Running and plunging by Jopling and Kelly, with some nice tackles by Curtain, featured the P.C.I. game. Kirley and Beal went best for Lindsay, making some nice runs

Referees — Leo Begley, Web Thomas.

Head linesman—Ted Bacon.

Timekeeper—Mr. McMillan.

Summary:

Second quarter—Lindsay—1.

Third quarter—Lindsay—6.

Fourth quarter—Lindsay—2.

The teams:

P.C.I. — Halfs, Jopling, Kelly; quarter, Legon; flying wing, Graham; snap, Laing; centre, Jones; outsides, Duncan, Cragg; middles, Smith, Anderson; insides, Curtain, Chartren; subs., Patterson, Thirnbeck, Phillips, Ward, Hendren.

L.C.I. — Halfs, Eberts, Kirley; quarter, Robertson; flying wing, Beal; snap, McLean; centre, Hill; outsides, Crossley, Ressor; middles, Gordon, Brennam; insides, Graham, Hill; subs., Mackey, Ferguson, McLaughlin, Donaldson.

Underdogs Of Pre-Season Pennant Predictions Will Form a Baseball "Natural"

American League champs for first time in 25 years, Detroit Tigers will clash with Cardinals in first of world series games at Navin Field starting Wednesday.

(By Alan Gould, Associated Press Sports Editor)

NEW YORK, Oct. 1.—(AP)—By a startling and highly dramatic sequence of baseball events, two clubs which were picked this year in the pre-season "dope" to finish no better than fourth in either major league pennant race will fight it out for the world's championship, starting this Wednesday in the congested premises of Navin Field, Detroit. It will be the truculent Tigers of Detroit, champions of the American League for the first time in 25 years, against the high-flying Cardinals of St. Louis, heroes of the greatest non-stop pennant flight in the history of the old National League.

* * * * * * *

It's a baseball "natural" if there ever was one, bringing back into the big-money arena not only the elusive war-horse of the Osage country, your old friend Pepper Martin, but featuring the sharp-shooting of the celebrated Dean brothers against the youthful skill of the renowned Schoolboy Rowe and a battle of managerial wits between Frank Frisch and Mickey Cochrane, each rounding out his first full year as a big league pilot.

* * * * * * *

Noteworthy, too, is the fact that for the first time in 15 years the two contending clubs in the big series represent the western half of major league territory. Behind them the Tigers left the thoroughly-beaten remnants of the old eastern power houses of the American league, including the Yankees and Senators, while the Cardinals galloped from behind in the stretch to pass the faltering world champion Giants, victims of probably the most dismal, heart-breaking collapse in the annals of the national sport.

* * * * * * *

Regarless of what the experts thought of them last spring and they didn't give them much of a tumble at the time, the fact is that both the Tigers and Cardinals demonstrated to the satisfaction of all concerned they are the best clubs in either big league. The Tigers had what neither New York team was able to produce in the "clutches" and coasted to victory behind the battering-ram power of an iron-man infield, the spectacular pitching of Rowe and the dynamic leadership of Cochrane. The Cardinals, from a spot where they appeared out of the race barely three weeks ago, slashed their way past the Cubs and the Giants with an all-conquering drive featuring the amazing pitching of the Dean boys.

* * * * * * *

The momentum of this electrifying finish by the Cardinals is something for the Tigers to worry about. It has few parallels in baseball records and means that Frank Frisch's wrecking crew will strike with terrific force from the outset. It's the big reason when the National League champions, marking up their fifth pennant for St. Louis in nine years, already are 7-10 favorites among the Broadway bookmakers.

* * * * * * *

The main question for Cochrane's fiery crew is "what to do about stopping the Dean brothers?" With the exception of Bob Grove and George Earnshaw of the 1929-31 Athletics, no pitching pair in either major league has performed such astounding pitching stunts as these tall, gawky boys from Oklahoma with the smoking fast-ball and lion-hearted courage under fire. Together they contributed 49 victories to the Cardinal charge and shouldered the main burden against all serious opposition.

* * * * * * *

If pitching proves decisive and it generally figures to be at least 60 percent of the world series struggle, St. Louis will have the edge over a Tiger staff, featuring Lynwood "Schoolboy" Rowe, Tommy Bridges, Al Crowder, Elden Auker and Fred Marberry. The presence of the Deans, in fact, may prompt Cochrane to alter his pitching strategy by gambling on the veteran Crowder, a Washington castoff, against Dizzy Dean in the first game and then countering with the brilliant Rowe against Paul Dean. This would be considered "sound" policy by most baseball men and undoubtedly will be the subject of much master minding in the Tiger camp.

* * * * * * *

With a lineup that has batted an even .300 for the season, Cochrane may not feel he has much to worry about, Deans or no Deans. The Tigers slugged the best pitching the American League had to offer all year with Cochrane, Charley Gehringer, Goose Goslin, Hank Greenberg, Marvin Owen and Billy Rogell all sharing in the bombardment. The answer to "Who's going to stop the Deans?" may be another question: "How are the Deans going to stop his wrecking crew?"

Berth Unfilled

DETROIT, Oct. 1. (AP). — **Pleased with the spirit and the prowess of his Tigers, Manager Mickey Cochrane mapped a series of workouts to-day to keep the boys on their toes right up until play is started Wednesday. Asked whether he would start Lynwood (Schoolboy Rowe in the opening game Cochrane replied: "I may," and added that Alvin Crowder and Tommy Bridges also were possible choice.**

"I will probably pick the one who seems best fitted for the job on the day of the game" he said.

Although the pitching berth for Wednesday's opener remains unfilled, the remainder of the Tiger lineup will be the same as that which has gone through the season.

Rugby Results

Results of rugby games played Saturday follow:

Toronto City Series.

Argonauts 7, St. Michael's 0.

Argonauts win Reg. DeGruchy trophy.

Varsity 12, Balmy Beach 0.

O.R.F.U. Intermediate.

Sarnia 15, London D.L.S. 0.

Niagara Falls 14, Kitchener 0.

St. Thomas 24, Chatham 6.

O.R.F.U. Junior.

Niagara Falls 24, Welland 2.

St. Thomas 11, Petrolia 1.

Fort Erie 11, St. Catharines 6.

Thorold 22, Port Colborne 1.

Little Big Four.

T.C.S. 20, St. Andrews 1.

Western Canada Senior.

Calgary 22, Lethbridge 4.

Saskatoon 14, Saskatchewan U. 11.

Vancouver A.C. 7, North Shore 3.

Lake Shore Interscholastic.

Cobourg 19, Port Hope 0.

Quebec Intermediate.

Bishop U. 3, Quebec City 0.

Exhibition.

Loyola 7, Ottawa 5.

Hamilton 32, Western U. 2.

McGill 14, R.M.C. 6.

Sarnia 2, Montreal 0.

Ottawa 25, Queen's 3.

Manitoba U. 7, North Dakota 6.

Ham. Cubs 3, McMaster 2.

Woodstock 6, Sarnia Cadiems 7.

Ridley Coll. 18, Parkdale C.I. 7.

Lakefield Prep 28, U.C.C. II. 1.

Phil Cavaretta, Cubs—Drove in four runs and scored three in couble triumph over Pirates.

PACKERS BEAT ELECTRICS IN PECK CUP PLAY

Canadian General Goes Down to 2-1 Defeat After Two Drawn Matches.

BUCHAN ACCEPTS CUP.

After meeting three times in the final of the E. A. Peck Trophy, after two previous drawn matches, the Canada Packers defeated the Canadian General, league leaders, by two goals to one. G. Downer got the winning tally with an unsavable shot.

Immediately after the game, Captain Buchan accepted the cup on behalf of his team and complimented the losers on their sportsmanship, "but a draw would have been an excellent criterion of the game," remarked the C.P. captain.

Ross's Smart Goal

Right from the kick-off, the C.G.E. went into the Packers' area where McPhate, while on the run, sent a terrific drive into the corner of the upright. Chamberlain, Packers' goalie, outstretched himself to concede a fruitless flag kick. A foul against the Packers caused them anxiety when Jones punted into goal; the custodian diverting the ball around the corner. Then, from the resultant kick, Earle missed by inches. The Packers retaliated with long swinging passes that brought ou the good judgment of Blowers, whenever the Packers hovered in sight, to punt clear. C.P. dominated the play to become successful when Colbran, on the right wing, travelled down into the corner, and evaded the defence to centre the ball into goal. Ross beat Curtis at close range, just four minutes before the interval. Half time—Canada Packers, 1; Canadian General, 0.

C.G.E. Lacked Finish

A rearranged front rank of the C.G.E. didn't prove to be a success, through the keen anticipation of play by the Packers' half backs. While A. Mitchell, at inside left, was unfortunate with his efforts that were worthy of a counter and missed the corner by inches from a 20-yard drive. Three corner kicks in favor of the C.G.E. ended up in dangerous scrimmages in front of Chamberlain's charge who punted or kicked clear at the opportune moment, while his full backs in front of him gave him steady support. From a Bolton pass, the C.G.E. gained the equalizer when Burgess made the count even as he travelled in between the defence to pick the corner of the net.

Thirteen minutes to go, the Packers' right wing kept switching their positions, and backed by right half, until Colbran dribbled his way towards goal. Blowers stopping his progress, but he recovered the ball quickly to lift it over his head. The ball travelled from wing to wing until McCracken passed over an accurate shot that George Downer met with a first timer that bulged the net. C.G.E. replied with every conceivable method to get the equalizer, but met a solid defense until the final whistle. Canada Packers, 2; Canadian General, 1.

Goal scorers—C.G.E., Burgess; Canada Packers, Ross and G. Downer.

The teams:—

Canadian General — W. Curtis, goal; J. Mitchell and G. Glowers, full backs; W. Bolam, E. Jones and A. Burgess, halves; J. Bolton, F. Earle, S. Clark, A. Mitchell and T. McPhate, forwards.

Canada Packers.—J. T. Chamberlain, goal; N' Downed and A. Downer, full backs; A. Downer, J. Buchan and F. Todd, halves; G. Colbran, W. McCracken, A. Ross, T. Foster and G. Downer, forwards.

Referee—W. Harrington.

Linesmen—D. McGregor and J. Isle.

Baseball Results

Results of amateur baseball games played Saturday follow:

O.B.A.A. Senior.

Toronto G. & W. 2, Peterborough 0. Toronto wins round.

Stratford 4, Niagara Falls 3.

O.B.A.A. Intermediate "B."

Courtright 12, Cayuga 5.

O.B.A.A. Junior.

Brantford 6, Owen Sound 4.

O.B.A.A. Intermediate "A."

Southampton 6, Windsor 3.

Southampton wins round.

Repeat ENTERTAINMENT

To-day and Tuesday

Starting 7 O'clock, Last Complete Show at 8.30.

Double Feature Programme

FEATURE NO. 1

She tried to solve with her mind—what only her heart could decide!

Elissa LANDI in "SISTERS under the SKIN" with FRANK MORGAN JOSEPH SCHILDKRAUT

FEATURE NO. 2

A SHEER RIOT OF FUN! - -

England's Premier Funster

Hollywood's Ravishing Blonde

Stanley LUPINO Thelma & TODD in "YOU MADE ME LOVE YOU"

Next Wednesday Four Days

SHIRLEY TEMPLE in "BABY TAKE A BOW"

Owing to the demand for tickets we have made arrangements to run this picture FOUR DAYS, starting WEDNESDAY. All tickets sold by the NURSES' ASSOCIATION will be honored on the FIRST THREE DAYS.

MICKEY COCHRANE PAYS OFF NAVIN'S $1 000,000 GAMBLE

Popular Pilot Answers Trust of Detroit Fans With American League Pennant.

ENJOYS BEING "ON SPOT."

By E. J. Hilligan
(Associated Press Staff Writer).

DETROIT, Oct. 1 (AP).—A flaming, fiery, infectiously enthusiastic baseball player has proven himself a great manager, and paid off a $100,000 gamble to the tune of clicking turnstiles and the roars of fans made baseball-mad in anticipation of Detroit's first world series in a quarter of a century.

Gordon Stanley Cochrane has "come through." He has taken practically the same team which finished in the second division last year to pennant heights, transformed it from a win-a-game, lose-a-game outfit to an aggressive, fighting group of Tigers which clawed to the top of the American League and clung there through most of the season.

It was late one October afternoon a year ago that Frank J. Navin clinched the deal which brought Mickey Cochrane to the Tigers.

Navin borrowed the $100,000 to make the deal. That's how much faith he had in Cochrane, the proven player but untried manager. Navin gave him the go-head signal, and Mickey proceeded to write a colorful, romantic chapter in modern baseball history.

Cochrane was "on the spot" when he came to Detroit.

No Detroit player or manager ever was given so much publicity. Detroit, hungry for a dramatic team after years of drab, half-hearted baseball, set the stage for a $100,000 ball player-manager, and from the start of the training season Detroit fans took it for granted that Cochrane was the Tigers' "man of destiny."

Cochrane liked being "on the spot." Given the managership of the Tigers at a time when baseball in the Motor City was at an all-time low, he imparted color and life and glamour to the game. Detroit, long termed one of the country's best sports centres, took Mickey to heart and roared him a mighty welcome and Mickey didn't let the fans down.

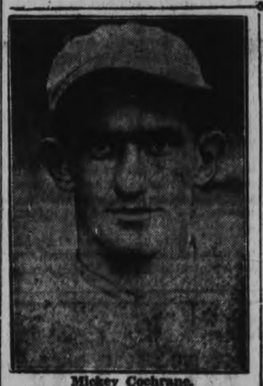

Mickey Cochrane.

Wings' Pilot Still Seeking Net Guardian

Free Shot Rule Adopted In Coast League Several Years Ago.

JACK ADAMS CLAIMS.

DETROIT, Oct. 1.—The penalty shot rule adopted by the National Hockey League is not new.

It was part of the playing code in the Pacific Coast League some years ago, according to Jack Adams, who played out there and favored its adoption in the National loop

Frank Patrick and Lester Patrick are credited with its introduction on the coast. The penalty provides that any player tripped or otherwise roughly interferred with in attempting to shoot a goal will be permitted a free shot.

Before Boston Bruins come here to open the season, November 11, Adams' biggest task will be to find a goalkeeper to take the place of Wilfred Cude, last year's sensational net-minder who will be with the Canadiens this coming season.

Stratford Reaches O.B.A.A. Final Round

STRATFORD, Oct. 1 (C.P.). — Stratford Nationals captured the semi-final O.B.A.A. senior series from Niagara Falls Cataracts on Saturday by handing the visitors a 4-3 defeat. Nats won the first game in the Falls on Wednesday, 6 to 4.

The two-straight win for Nats gave them the right to meet Toronto G. & W. Grads in the final series for the Ontario senior amateur baseball crown. Grads eliminated Peterborough in two straight to enter the final.

SILVER SLIPPERS By Temple Bailey

(Continued from Saturday)

CHAPTER 53

Farley, packing Joan's trunks in hectic haste at the hotel in Barcelona, had come upon the wedding dress.

She has gone to her mistress, "Do you want to take it with you?"

To Joan, the lovely gown had seemed like the ghost of a dead dream. She remembered what Giles had said, "I should like to tear it to tatters." Well, the dream was torn to tatters——

She said, a sharp note of pain in her voice: "I don't care what you do with it, Farley. So that I never see it again."

Farley, being thrifty, had taken the gown back to the famous dressmaker, who, knowing a good customer, had been gracious. "We can use it in the trousseau of a bride who has ordered from Australia. Yet it is a pity your lady is not to wear it. And that she is not to marry monsieur. He seemed charming."

Farley had asked, with some surprise, "You saw him?"

"When mademoiselle came for the last fitting—yes."

Farley, puzzled, had asked Joan when she went back to her, "Did Mr. Hallam ever go when you had a fitting?"

"No."

"Monsieur spoke of the last fitting and of a man with you."

"I met Mr. Armiger . . ."

Joan was not quite sure how she felt about Giles. At times she blamed him for his interference—but this, she knew, was in her weaker moments. She had no wish to see him. She wanted nothing but to get away from this strange world of shadows, and find reality, somewhere.

She did not know where she would find it. She only knew that she would hide herself for a time in the old house in Baltimore. She had written to Penelope, "I can't even come to you, my dear, just now. The moor and the sea and the mists would speak to me of things that happened a year ago. My love for Drew is dead. But the old dream—hurts. I wonder if you understand what I mean?"

Yet when they arrived in Baltimore, the frigidity of the old house almost frightened her. It was spring and there were warm breezes blowing, yet the coldness and emptiness of the big rooms were not tempered by them. "It is dreadful, Farley," Joan said, when they were upstairs, "I don't see how I am going to stand it."

Held in Farley's comforting arms, she sobbed like a child. "Nothing lasts, dear lamb," said the wise old woman, "there isn't any pain that time won't heal. And you know you've done the right thing."

In the ten days that followed Joan fought her battle of loneliness, and won. She knew the very moment that peace came to her soul. It was on a night early in June when she dreamed again that dream of the man with the cloud back of him, his hand upraised, the wind blowing his hair. She had waked to find the moonlight streaming into her room. It showed on a shelf above the fireplace, the little ship that Giles had sent her. She had often wondered why he had sent it. But now she knew. She had been headed for the rocks, and he had wanted to save her. That was what he had once said, that she was a little ship . . . He had tried to help her make safe harbor.

And suddenly she felt that she was safe, because of what Giles had done for her. He had asked nothing for himself. He had not even written. But he had sent the ship!

She fell asleep quietly after that, and when she waked in the morning, it was to a new world—a world no longer tempestuous — nor shadowed with doubts. She could not have told what had made the difference. She only knew that the old dream was dead and the ache of it gone.

She wrote at once to Penelope. "May I come? And may I leave Farley behind and help you with the work? I want to tie on your big aprons, Penelope, and busy myself in your big old kitchen. And are Muffet's kittens all grown up? And are the children still missing me?"

She had talked it over with Farley. "You won't mind, will you, if I leave you here?" And Farley had said, "I know you'll come back to me, and I don't fit in up there with Mrs. Sears. And if you are happy, my lamb, nothing else will matter, my lamb, nothing else will matter."

So Joan went back to the house on the bluff, and to the moor and the sea. She went back, too, to the simple friends who loved her—to the little children, and to old John Leonard and his wife, and to Evelyn.

But most of all, she went back to Penelope, whose strength and sanity were a tonic for her tired nerves. It was Penelope who planned the days for her. There were no other people in the house. Joan had insisted that she would pay all that Penelope would receive if there were other boarders and that they must be alone. She and Penelope did all the work. Joan, rising early, would ride alone on the moor. Sometimes as she rode in the fog, there would be a shadowy figure beside her—a figure like a king . . . But she would shake off the illusion and ride on and on until the shadowy figure fled.

Every day, she bathed in the sea and walked in the wood, and visited the neighbors, and came back to help Penelope with the supper—"Your scrambled eggs, Penelope, I'm simply ravenous—and the tomatoes in the garden are luscious for a salad."

Muffet's kittens were in the lank and lean stage which comes between puff-ball infancy and sleek maturity. They followed Joan everywhere, and were imps of mischief. She fed them and fed the chickens and the doves, and every night Muffet went upstairs with her, and slept on a cushion on the window-sill, and waked her in the morning with a velvet paw and purring presence.

So the days went on—days of serene and quiet living. And it was on one of those days that Joan found herself reading the letter which had come to her in Spain, the letter from Giles Armiger which Farley had found on the floor and had laid away in Joan's desk.

She had discovered it among some papers in a parcel which Farley had put in her trunk. She read it and read it again. Its sentences came to her as freshly as if she had never heard them before:

My dear . . . you are always that in my heart . . . and now that I can say that I love you . . . and you will know I have the right to say it . . . If you are to be happy, love will mean for you constancy . . . gentle living . . . a God in your little home . . . May I come to you, Joan? I could still your yeart as Hallam has not stilled it . . . don't you know this is true? Don't you?

But she had not known it! She laid the letter down and sat looking out of the window. Under her hand the letter seemed a living thing. So Giles had spoken . . . and she had not listened . . .

Yet, in spite of her silence, he had not forsaken her. He had watched over her, protected her by his tenderness, and in the end he had saved her.

She knew now from what she had been saved. Withdrawn from the glamor of Drew's presence, she was aware poignantly of his weaknesses—adventurer, philanderer, what hope could she have had for the future with a man of such a present and such a past?

As she laid Giles' letter away, she told herself that some day he would come to her. She was not sure when it would be, but he would surely come.

But as the summer slipped by she had no word from him, she wondered why? Surely he was still her friend? She thought of writing to him, but dared not. Suppose he had changed . . . all men changed . . . and forgot . . .

Yet she was not unhappy. She spent much time with the children—with young John Alden and Priscilla, and with their little friends and neighbors whom she had taught to dance.

They danced on the beach during the summer—mermen and sea maids, nymphs and Neptunes, gay as grigs and looking upon Joan as a fairy princess.

There came a day late in August when there was to be a picnic on the sands, with the children to dance afterwards to the thin music of reed pipes and the deep bass blasts of conch shells.

Joan, helping Penelope beforehand to get the lunch ready, was tied up in a big apron. As she buttered slices of bread, she said, suddenly, "If Drew could see me now."

"You are still thinking of him, my dear?" Penelope, who was frying chickens, turned from the stove to ask the question.

"Yes. He hated things like this. He wanted me to be a grand lady with my head in the air." She was smiling.

Penelope gave her a keen glance. "You can laugh over it, Joan?"

"Oh, yes. And why shouldn't I wear big aprons and butter bread for sandwiches? I did it for years. And I am the same Joan, even if Aunt Adelaide did leave me more money that I know what to do with."

(To be continued.)

Manufacturers of Diesel engines in Germany are rushed with orders.

Saved Months of Suffering

By Taking Dodd's on Friend's Advice

"I am 33 years old, married and have five children," writes Mrs. Lloyd Walker, Strafford-ville, Ont. "My feet and limbs were so badly swollen I was unable to wear my shoes. I suffered with terrible headaches and had no appetite. I finally took a friend's advice and got two boxes of Dodd's Kidney Pills. When I had taken them the swelling had gone down and I felt a great difference in every way. Dodd's Kidney Pills have saved me months of suffering. I also find them excellent for the children." D3

Dodd's Kidney Pills

THE STARS SAY . . .

By GENEVIEVE KEMBLE

For Tuesday, October 2

A day of difficult, complicated and probably frustrating conditions and events is the augury based on the dominant lunar and mutual aspects. It will be a day in which it will be hard to surmount perplexing, adverse and devastating situations, or to resist a sudden and disruptive force. Change, travel, disputes and loss as well as denied ambitions seems to conspire to defeat and disrupt. Sign writings cautiously and be alert to fraud and deception. Home ties comfort and compensate.

If It Is Your Birthday

Those whose birthday it is may be prepared for a sudden and quite unexpected change in the affairs, with possible travel and new affiliations. These may be attended by complications, confusion and doubt, with some elements of conspiracy, or fraudulent methods. Loss, disputes, trouble with writings and disappointed ambitions may be in store but happy compensations will be found in the personal affiliations.

A child born on this day may be talented, enterprising, adventurous and ambitious but may encounter many obstacles to its high success. Extravagance, indulgence and "cleverness" may prove a defeating force.

Soviet Russia is chartering many Netherland ships.

LIBERAL LADIES IN ASSOCIATION

Large Organization Meeting is Held at Hastings With Mrs. Hay Chairman.

FINE ADDRESS.

HASTINGS Sept. 29. (By Examiner Correspondent).—A ladies' Liberal Association was formed in Hastings at a large and enthusiastic meeting held in the Town Hall on Wednesday afternoon. Mrs. N. Morrison of Campbellford, county organizer, was the guest speaker.

Mrs. G. L. Hay was elected chairman of the meeting and Mrs. T. A. Walsh secretary. Mrs. Morrison gave a very interesting address on Liberalism, after which Mrs. Hay read the constitution and the rules governing a ladies' association.

There was some very keen balloting for the election of the different officers. Mrs. Agnes Dunlap was elected president after Mrs. T. A. Walsh, who was the unanimous choice of the meeting, declined the office. Miss C. Doxsee is vice-president and Mrs. T. A. Walsh secretary-treasurer. These ladies will hold office until March 1st, 1935.

The delegates from each ward then voted for their chairlady:

No. 1 ward—Mrs. T. A. Walsh was elected unanimously.

No. 1A Ward—Mrs. Agnes Dunlay and Mrs. G. L. Hay were even. Mrs. Hay withdrawing in favor of Mrs. Dunlay.

No 2 ward had four nominees—Mrs. J. J. Collins, Mrs. J. F. Jones, Miss F. German and Miss C. Doxsee. When the ballots were counted Miss Doxsee was ahead.

The ladies were instructed to get in touch with Miss M. Rooney of Cobourg, county president, if they needed any assistance.

A hearty vote of thanks to Mrs. Morrison was moved by Mrs. T. A. Walsh and seconded by Mrs. A. White.

During her visit to Hastings, Mrs. Morrison was the guest of Mrs. T. A. Walsh.

In the evening the men held a special Liberal meeting in the Council Chambers and appointed their officers for the different wards.

Ward No. 1—Chairman, H. G. Fairman; vice-chairman, Walter Whitred; secretary, J. C. Wilson.

No. 1A—A. B. Smith, J. F. McCarthy, William Whitred.

No. 2—J. L. Doherty, J. F. Jones, Walter Buck.

An aerostatic press is a machine used for extracting the coloring matter from dyewoods and other materials.

The studbook is a genealogical record of blooded stock.

Spolia Opima was the name given by the Romans to the fairest honor that could be won in battle.

Street cars in Milan, Italy, now carry nearly 1,000,000 passengers a day.

BRICK BRADFORD—In the City Beneath the Sea — By William Ritt and Clarence Gray

MUGGS McGINNIS — Food for Thought — By WALLY BISHOP

HIGH PRESSURE PETE — Safety First — By GEORGE SWAN

TILLIE THE TOILER — By Russ [illegible]

BRINGING UP FATHER — By George McManus

EDWARDSBURG

CROWN BRAND CORN SYRUP

A pure, wholesome, and economical table Syrup. Children love its delicious flavor.

THE CANADA STARCH CO. LIMITED, MONTREAL

THE TUTTS — By Crawford Young

AN A-1 MARKET PLACE FOR THE BARGAIN SEEKER

WANT AD. RATES

Cash 1 cent per word or figure per insertion.

Minimum Charge, 25c for Any Advt.

If Charged 1½ cent per word or figure per insertion.

Phone We will call for your ad. and give you the cash rate. **1600**

CHARGES:

Card of Thanks	50c
In Memoriam (up to 2 inches)	75c
Over 2 inches, per inch	50c
With black border, extra	25c
Birth Notice	50c
Death Notice	50c
Locals (Back Page), per inch	$1.00
Black Local (Back Page), inch	$1.40

Index to Examiner Classified Want Advts.

Agents Wanted L
Boarders Wanted ..... F
Business Opportunities ..... K
Chiropractor ..... U
Cottages, Summer Resorts ..... E
Dressmaking ..... Z
Employment Wanted ..... J
Female Help Wanted ..... G
Found ..... M
For Rent—General C
For Sale—General ..... A
General Notice ..... T
Help Wanted—Male or Female ..... H
Live Stock ..... O
Lost ..... M
Male Help Wanted ..... G
Personal ..... R
Pet Stock ..... W
Poultry for Sale and Eggs ..... P
Radio I
Real Estate ..... D
Salesmen Wanted ..... Y
Situations Vacant V
To Rent—Houses & Apartments .. B
Used Cars for Sale ..... S
Wanted—General ..... Q

a For Sale—General

PAPERS IN BUNDLES, CLEAN — Cheap at only 5c per bundle. Examiner Office. dtf—4618A

PARROT CHEAP — WRITE BOX 441 Examiner. 10d-77-441A

25 BUNDLES, REAL DRY CEDAR Kindling. Delivered anywhere in the City, $1.00. Kingdon Barrell and Shingle Factory. Phone 2230. 3d 77 564A

WILTON RUG, 3½ x 4 YARDS; ALSO Large Rocking Chair. 522 Homewood. 'Phone 467. 3d-77-735A

40 THOUSAND NO. 1 RED BRICK, $10 per Thousand. 2097. 3d-77-717A

12" MIXED WOOD, $6 PER CORD. 'Phone 2097. 6d-80-718A

BODY MAPLE, 4', OR CUT AS DESIRED; Mixed Wood and Slabs. Edwards Fuel and Cartage, 71 Ware 'Phone 178. 3d-79-721A

FURNACE, IN GOOD CONDITION. Apply 647 George Street. 3d-77-703A

SEVEN-ROOM HOUSE, 3 CHOICE Building Lots. 5 Frank. 3d-78-792D

WALNUTS. APPLY 5 FRANK STREET. 3d-80-783A

HOUSEHOLD FURNITURE, QUEBEC Cook Stove with Oven. 472 Rogers. 3d-78-758A

THREE-BURNER GAS PLATE, ELECtric Washer, Hall Rack, Fixtures, Furniture, etc. Telephone 1766W. 3d-78-739A

PURINA COW, POULTRY AND PIG Feeds. Special, Purina lay chow Ask about checker feeds. Phone Ernest C. Braund 3240. 6d-19-21-24-26-28-1-438A

GOOD COAL HEATER, CHEAP. 45 Frank Street. 3d-79-767A

FACTORY SACRIFICE— RANGE OIL Burners, Parlor and Garage Heaters, $7.50 up. Hoover Oil Burner Co., Bridgeport, Conn. 2d-1,3-775A

WALNUT UPRIGHT PIANO, LOVELY tone, like new, with Bench. Cheap for cash. 'Phone 2284. 2d-78-784A

LARGE SUN LAMP, INFRA-RED Rays, suitable for doctor's office or home; no danger in using. Real buy at half-price. Room 3, Greene Building, Charlotte Street. 3d-79-719SA

DRY MIXED WOOD, $2 A LOAD. 'Phone 2409. 6d-79-715ZA

CABIN TRAILER. 101 MONAGHAN Road. 2d-78-748A

IMPORTANT!

In requesting us to call for your ad, the order must be phoned before 11 a.m. in order to insure it being inserted on the same day.

b For Rent—Houses and Apartments

NICE DUPLEX. IMMEDIATE POSsession. Apply 183 Antrim. 6d-82-709B

WHOLE OR PART OF HOUSE AT 417 Stewart Street. Apply after 4 p.m. 3d-79-797B

HOUSE, 203 DALHOUSIE. 'PHONE 1317J. 6d-82-795B

DANDY! BUNGALOW, 6 ROOMS, central, $36. Seven-Room House, $25. Six-Room House, central, $18, adults. Small Apartment, $12, North. Apply 393 Dalhousie Street. 'Phone 273. 3d-79-803B

THREE-ROOMED HOUSE, 14 CAMeron Street, outside City; good garden. 'Phone 1591W. 3d-79-792B

ROOMS, FURNISHED, UNFURNISHed; steam heated; all conveniences, with gas; central. Rent reasonable. 196 Aylmer Street. 6d-82-804B

FIVE-ROOM HOUSE, WITH HALFAcre Lot, on River Road South. Possession November 1st. Apply 316 Antrim Street. 3d-79-603B

HOUSE — 249 WOLFE STREET. IMmediate possession. Apply 237 George Street. dtf-7014B

HOUSE, NO 388 RUBIDGE STREET. hot water heating. Possession can be arranged. Apply 457 George Street. dtf-6344B

SIX-ROOMED APARTMENT. IMMEdiate possession. Apply 327 Downie. 3d-79-781B

APARTMENT, HOT WATER HEAT, also Basement Apartment, reasonable. 'Phone 3625. 3d-79-780B

THREE - ROOMED APARTMENT, Heated and Furnished. 'Phone 2634F. 3d-79-778B

SIX-ROOM HOUSE, PARTLY FURNished or Unfurnished; conveniences; reasonable. Write Box 750, Examiner. 3d-80-799B

HOUSE 190 RUBIDGE STREET, POSsession 7th of October. Apply 457 George Street. dtf-6631B

HOUSE, 192 AYLMER; ALL CONvenience. 'Phone 2709. 3d-78-743B

SMALL HOUSE, IMMEDIATE POSsession. Apply 677 Water. 3d-78-738B

THREE ROOMS, NEWLY DECORATed, central. Also Furnished Room. Apply 156 London. 'Phone 378. 3d-78-741B

APARTMENTS, HEATED, FURNISHed, Unfurnished, Couples, Students; Bed-Sitting-room, 706 Water Street. 2d-77-736B

SIX-ROOMED BRICK HOUSE, GARage; central. 163A Park Hill Road. 3d-77-700B

HOUSE, ALL CONVENIENCES. APPLY 738 Water Street. 3d-77-699B

FIVE - ROOMED BRICK HOUSE, warm, Edison Avenue. Apply 139 Lansdowne. 3d-77-711B

SIX-ROOMED BRICK HOUSE, ON Bolivar. 'Phone 789F. 3d-77-709B

FURNISHED BED-SITTING-ROOM and Kitchenette. Apply 205 Brock. 3d-77-707B

FRONT FURNISHED BED-SITTINGRoom, central. 'Phone 2509W. 3d-77-719B

HOUSEKEEPING ROOMS, CLEAN, Two or Three; garage; West. 'Phone 1491F, Noons, Evenings. 3d-78-724B

TWO FURNISHED OR UNFURNISHed Rooms for Light Housekeeping; conveniences. 'Phone 329W. 3d-78-749B

SEVEN-ROOMED HOUSE, CORNER Reid and Simcoe Streets; all conveniences. Immediate occupation. Apply B. V. Moore, 437 George Street. 3d-78-756B

MODERN HOUSE, SEVEN ROOMS; reasonable rent. Apply 592 Charlotte Street, Mornings. 3d-78-755B

HOUSE, 22 BROWN. APPLY 588 Chamberlain. 3d-78-757B

HOUSE, 608 BELMONT AVENUE (corner Belmont and Waller). Apply 437 George Street. dtf-3199B

c For Rent—General

GARAGE, ON CHARLOTTE STREET, near Monaghan. Rent reasonable. 'Phone 164. 3d-79-811C

STORE, NO. 179½ SIMCOE STREET immediate possession. Apply 437 George Street dtf-1397C

GARAGE TO RENT— CONVENIENT to Downtown Offices and Stores. Apply 437 George Street. dtf-1092C

BRICK GARAGE FOR RENT. APply 242 Hunter Street. 3d-77-708C

GARAGE, 174 LONDON STREET. 'Phone 2517. 3d-78-728C

d Real Estate

FOR SALE — EAST ½ LOT 90, CONcession 3, Emily, 100 acres; good location. Immediate possession. Apply 437 George Street, Peterborough. dtf-4232D

HOUSE. APPLY 363 McDONNEL. 3d-79-744D

HOUSE, 6 ROOMS, FRAME, 2-PIECE plumbing, large garden; $300 cash, and balance quarterly payments. Write Box 734, Examiner. 3d-78-734D

SEVEN-ROOMED BRICK HOUSE, ALL conveniences; hardwood floors; newly decorated and garage; sacrifice. 531½ Park. 3d-78-750D

AN ATTRACTIVE HOME OF SIX Rooms and Sunroom, on Benson Avenue; beautiful garden, garage, and pretty driveway. Will Sell or Exchange for House in good location, more central. Write Box 733, Examiner. 2d-77-733D

FOR SALE — HOUSE, 219 SIMCOE Street, central. 'Phone 1773W. 3d-78-761D

f Boarders Wanted

GENTLEMAN BOARDER WANTED, 'Phone 3361W. 3d-79-738F

LADY OR GENTLEMEN BOARDERS. 'Phone 3352F. 3d-79-796F

ROOM AND BOARD, IN COMFORTable home for One or Two Respectable Young Men, near C.O.G.E. 'Phone 1370W. 3d-78-806F

WARM ROOM, WITH BOARD, REAsonable. 210 London. 803W. 3d-77-714F

ROOM AND BOARD, PRIVATE family; central. Apply 212 London. 3d-79-785F

ROOM AND BOARD FOR PERSONS receiving Old-age Pension; reasonable. Write Box 558, Examiner. 3d-79-558F

THREE FURNISHED, HEATED Rooms, Board optional; reasonable. 'Phone 3706. 3d-78-717SF

g Help Wanted, Male

LARGE CHAIN STORE ORGANIZAtion requires Man for Retail Sales in Campbellford and Oshawa. State salary expected, 'phone number, and qualifications. Write Box 798, Examiner. 1d-77-798G

ARE YOU THE MAN?

RELIABLE MAN, BETWEEN 25 AND 50 years, with Car, needed immediately to hand out Soap, Free, in established Local Rural Route and supply everyday necessities, including Spices, Extracts, Baking Powder, Medicines, and Stock Tonics. R. Cooper's sales exceed $150.00 single day. Beginner must be satisfied with $27.50 weekly at start. Credit furnished. Write Norman Edmonds, J. R. Watkins Company, Montreal, Que. 4d-1,15,22,29-7191G

h Help Wanted, Female

GOOD GENERAL DOMESTIC. COUNtry Girl preferred. Apply 474 George Street. 3d-79-7301H

ACTIVE LADIES TO WORK FOR Company spare time; good pay. Call 7 to 9 p.m., 360 Stewart. 3d-79-790H

MIDDLE-AGED HOUSEKEEPER FOR Small Family. Country home. 'Phone 11 ring 33, Douro. 3d-78-746H

GIRL FOR HOUSEWORK. APPLY 615 Gilmour. 3d-79-7194H

GIRL FOR HOUSEWORK. SLEEP out. Apply 93 Hunter Street W. 3d-78-754H

i Radio

RADIOS REPAIRED — ALL MAKES. Work guaranteed. Member of Radio Manufacturers' Service—your guarantee of satisfaction. J. A. Blair, 27 Lafayette Avenue. 'Phone 1854M. 3d-77-698I

j Employment Wanted

MIDDLE-AGED WOMAN WILL CARE for Invalid. Write Box 704, Examiner. 3d-77-704J

YOUNG WIDOW WITH SMALL child Wants Housework with Elderly Couple, Country preferred. Write Box 745, Examiner. 3d-78-745J

WANTED — BY A YOUNG WOMAN, Part Time Employment in Northend. Write Box 771, Examiner. 3d-79-776J

YOUNG LADY DESIRES POSITION as General or Housekeeper. 'Phone 3454. 6d-82-770J

l Agents Wanted

CHRISTMAS CARD AGENTS.

OUR STANDARD SERIES IS SENSAtional in Beauty and Values. Popular priced—you sell if you show samples. We want you to return portfolio immediately at our expense if not convinced. Master Kraft Greetings Limited, Toronto, Ontario. 5d-26,28,1,3,5,7-591L

m Lost

BLACK AND WHITE COLLIE PUP, Strayed. Anyone having same please 'Phone 2291W. 2d-78-701M

YELLOW DUNNAGE BAG, ON HIGHway between McCracken's and Peterborough, Sunday Afternoon. Communicate with J. M. Goulnock, 41 Victoria Street, Toronto. 2d-78-720SM

LEFT IN THE BLEACHERS AT BALL Park, Saturday Afternoon, Raincoat. Finder please leave at Campbell & Best's Hardware Store. 1d-77-812M

SMALL YELLOW KITTEN. REWARD. Apartment 3, 554 Reid. 3d-79-786M

URGE NEW INCOME TAX

WINDSOR, Ont., Oct. 1.—(CP)—By unanimous vote the city council today adopted a resolution calling on the Hepburn government to impose a provincial income tax the revenue to be used to defray entire cost of welfare relief in the province.

m Lost

LADY'S BLUE PURSE, IN VICINITY of Post Office, Saturday Evening, containing owner's letters and Sum of Money. Reward if left at Roy Studio. 1d-77-773M

ON GEORGE STREET, REGENT Theatre, Bill Folder, containing Chauffeur's License, Picture and $5 Bill. Man's job depends on it. Finder please return to William Nickson, 4 Gladstone Avenue. Reward. 1d-77-769M

o Live Stock

WORK HORSE, GOOD IN ALL HARness. H. Welbourn, Crawford Grove. 3d-77-731O

FOR SALE — NUMBER OF STORE Hogs. Apply W. A. Wood, Fraserville. 3d-79-772O

FOR SALE — LIGHT ONE-HORSE Truck. 'Phone 838. 3d-79-768O

WORK HORSE (MARE) OR EXchange for Cow. J. Chapman, Route 1, Keene. 3d-76-702O

HEAVY MILKING HOLSTEIN COW, very good home Cow, 5 years; also 3½-month Heifer Calf; Quantity of Choice Hay, Mangels, Sheaf Corn. 'Phone 221914. 3d-77-7146O

q Wanted

WANTED — OLD GOLD, HIGHEST price paid. Phillips' Dental Laboratory, 408½ George (opposite Lech's). 6d-82-720Q

WANTED—6 OR 7 ROOMED HOUSE, conveniences, King Edward School district. Reliable tenants. 'Phone 3453M. 2d-78-769Q

GENERAL HOUSEWORK, CITY ONLY. 533F. 3d-79-787Q

UP TO $86.00 PAID FOR INDIAN Head Cents; Half-Cents, $250.00; Large Cents, $2,000.00, etc. Send 15c for List. Romanocoinshop, Dept. 1194, Springfield, Mass. 1d-76-742Q

WANTED—22 REPEATING RIFLES. Apply Billiard Parlor, over Moncur's Drug Store. 'Phone 262J. 3d-79-782Q

WANTED — TO BUY, SMALL HOUSE in City, price not exceeding $1,500 by monthly payments. Write Box 766, Examiner. 3d-79-766Q

WANTED — GIRL'S BICYCLE, GOOD condition. Apply 122 Lock. 3d-76-665Q

WOOD TO CUT WITH SAWING MAchine. Phone 2063J. 12d-78-892Q

WOOD TO SAW, MACHINE. 'PHONE 2409. 6d-79-7153Q

WANTED — OLD GOLD, HIGHEST price paid. Phillips' Dental Laboratory, 408½ George (opposite Lech's). 6d 77 708Q

WOOD TO CUT WITH SAWING MAchine. Cliff Wells, 686W. 3d-77-716Q

CLEANING AND PRESSING — Alterations and Repairs. J. Miecolucci, 201 Charlotte. 'Phone 1462. 3d-77-730Q

WANTED — PRESSURE OR PLAIN Tank, about 150 to 200 Gallons. Give price and size to Box 737, Examiner. 2d-78-737Q

WANTED — LARGE WILTON OR Tapestry Rug. Write Box 763, Examiner. 3d-79-763Q

r Personal

INFORMATION WANTED— ANYONE desiring information regarding the Heirs of the late Mrs. George Pasy, kindly communicate with Mrs. H. Robinson (nee Harriet Pasy), 1975 Ferndale Street, Vancouver, British Columbia. 6d-81-751R

s Used Cars for Sale

1927 WHIPPET COACH FOR SALE, cheap. 158 Dufferin. 3d-79-783S

t General Notice

EXPERT PAPERHANGERS AND Painters. 'Phone 2581. 3d-79-802T

HARDWOOD FLOORS POLISHED, 30c a Room, Wax supplied. Cleaning, 20c extra. Estimates given on Resurfacing. Papering and Painting. 'Phone 2684F. 1d-77-779T

Pet Stock

ENGLISH BULL (FEMALE) FOR Sale or Exchange. What have you? 249 Reid. 2d-77-762W

w Pet Stock

NEWFOUNDLAND PUPS, 2 MONTHS old. Phone 2949. 6d 77 554W

THOROUGHBRED IRISH SETTER (Male). 178 Aylmer. 3d-77-715W

y Salesmen Wanted

preferable with car; good year-around job. Write Box 7197, Examiner. 3d-79-7197Y

z Dressmaking

DRESS AND MANTLE MAKING — Furs Remodelled and Relined. 866W. 593 Harvey. 3d-79-760Z

DRESSMAKING — SUITS, COATS, Made, Remodelled; fit and style guaranteed. Prices reasonable. For appointment 'Phone 1542W. 3d-70-794Z

NOTICE TO SHAREHOLDERS.

The ANNUAL MEETING of the Shareholders of the Peterborough Lawn Bowling Club Limited shall be held in Club House, on McDonnel Street, on Monday, October 15, 1934, at the Hour of 8 o'clock p.m.

Each Nomination for the office of Director for the ensuing year shall be signed by at least two Shareholders, and shall be mailed or delivered to the Secretary with the written consent of the Nominee, not later than Five Days prior to the date of of the Annual Meeting.

Signed.
FRED M. BROWN,
Secretary-Treasurer.
588 Gilmour Street. 3d-79-719S

CANADIAN CORPORATIONS PAY $11,000,000 IN DIVIDENDS

September Disbursements Show Improvement—First Nine Months Yield Big Increase Over Same Period Last Year—Oil Stocks Responsible.

By A. D. O'HALLORAN.
Central Press Canadian Financial Writer.

TORONTO, Oct. 1.—Improvement in general conditions in the Dominion, as reflected by dividend payments, is again evident in the September dividends to the stockholders of Canadian corporations. Total distributions, as estimated from official declarations, for September, 1934, fall below the estimates for similar months of 1933 and 1932, but the decrease is entirely due to the policy of Imperial Oil and International Petroleum in making payments semi-annually instead of quarterly as in former years. In September 1933 and 1932, these companies made distributions to their stockholders in excess of $7,000,000, and, after adjustment on this basis, the September, 1934, total is about $3,000,000 above that of a year ago, and $1,000,000 greater than that of two years ago.

Total dividends paid in September, 1934, as estimated from official declarations by Bongard and Company, members of the Toronto Stock Exchange, amounted to $11,281,780, compared with $15,213,556 in September, 1933, and $16,274,030 in September, 1932. The accumulated total for the first nine months of 1934 shows a substantial increase over similar months of the two previous years, $130,267,219 against $102,823,692 in 1933 and $122,678,592 in 1932.

Favorable action during the month outweighed unfavorable. Reductions in dividend rate were confined to a couple of financial institutions, while several industrial and mining companies increased rates, paid bonuses, resumed dividends, or made initial distributions. Photo Engravers and Electrotypers Limited resumed dividends after a lapse of more than two years, and Thayers Limited made an initial distribution on the common stock. International Nickel increased the quarterly rate from 10 to 15 cents a share, and bonuses, in addition to regular dividends, were distributed by Lake Shore Mines, Falconbridge Nickel Siscoe Gold Mines, International Proprietaries and Bonded Corporation.

Following are dividend payments by Canadian Corporations in September, compiled by Bongard & Company, members of the Toronto Stock Exchange:

Security:	Rate	Amount
Acadia Sugar, pfd.	.15	$ 45,000
Acme Glove, pfd.	.81¼	7,492
Agnes Surpass	.20	15,904
Associated Breweries	.25	56,130
Belding Cort., pfd.	1.75	15,142
Biltmore Hat, pfd.	1.75	4,489
Bonded Corporation	.20	160,000
Bright, T. G.	.07½	7,500
Bright, T. G., pfd.	1.50	12,000
Canada Malting	.37½	74,614
Canada Vinegars	.40	36,800
Can. Celanese, pfd.	2.50	225,000
Can. Hydro-Elect., pfd.	1.50	187,500
Confederation Life, pfd.	1.00	10,000
Dominion Rubber, pfd.	1.75	52,500
Dom. Scott. Invest., pfd.	.25	14,925
Ham. Utd. Theatres, pfd.	1.75	13,787
Imperial Tobacco	.08¾	826,965
Imperial Tobacco, pfd.	.15	120,450
Int. Milling A, pfd.	1.50	13,359
Int. Milling 1st. pfd.	1.75	60,027
Inter. Proprietaries A	.80	178,612
Laura Secord	.75	43,125
Loblaw A & B	.25	207,658
McColl Frontenac	.20	110,000
Montreal Cottons, pfd.	1.75	52,500
Montreal Loan & Mtge	.62½	15,000
National Grocers, pfd.	3.50	103,362
New Method Laund'y pfd.	1.62½	6,962
North Am. Elevator pfd.	1.75	5,333
Nova Scotia L. & P., pfd.	1.50	18,750
Ogilvie Flour, pfd.	1.75	35,000
Photo Engravers	.50	15,000
Reliance Grain, pfd.	1.62½	32,000
Rolland Paper, pfd.	1.50	22,500
Thayers Limited	.25	12,614
Toronto Elevators	1.00	25,000
United Grain Growers	1.00	126,644
H. Walker G. & W., pfd.	.25	115,518
West. Can. Flour, pfd.	.75	18,098
Zimmerknit, pfd.	3.50	8,750
Mines:		
Fancoubridge Nickel	.10	327,871
Kellogger	.10	492,000
Inter. Nickel	.15	2,187,604
Lake Shore	1.00	2,000,000
McIntyre Porcupine	.50	399,000
Siscoe Gold Mines	.05	230,500
Sylvanite Gold	.05	164,975
Banks:		
Commerce	2.00	600,000
Can. Nationale	2.00	140,000
Montreal	2.00	720,000
Provincial	1.50	60,000
Royal	2.00	700,000
Toronto	2.50	150,000
Total		$11,281,780

ROOSEVELT CONTINUES PLANNING FOR RATIFICATION OF SEAWAY

Claims Recent Events Only Deepen Interest in Seeing Project Started.

POINTS TO POWER.

WASHINGTON, Oct. 1 (CP) — Further indication President Franklin D. Roosevelt plans to renew his efforts to secure ratification of the St. Lawrence Treaty project with Canada was revealed here to-day.

The President, in a telegram sent to Mayor Daniel W. Hoan, of Milwaukee, said that "recent events have served only to confirm my interest in and hopes for the development of deep sea navigation between the Great Lakes and the Atlantic Ocean."

"I am strongly for the Great Lakes-St. Lawrence Seaway which, in addition to providing the United States with a great international highway for shipping, will give us a fourth yardstick in the power development projects already started by the Government on the Colorado and Columbia Rivers and in the Tennessee Valley," he said. "The St. Lawrence should be the fourth."

Simultaneously it was learned developments of the American side of the St. Lawrence Valley in a program similar to that being carried forward in the Tennessee Valley under the direction of the Roosevelt administration is projected by the New York State Power Authority.

Plan Inspection

The New York organization announced an inspection next weekend of the T.V.A. domain.

Frank P. Walsh, chairman of the New York Authority, and his fellow trustees will tour the Tennessee Valley from next Friday until Monday. In a letter to David E. Lilienthal, Director of the T.V.A., Mr. Walsh lauded the T.V.A. for "showing the way" to lower electric rates, electrification of rural regions and establishment of "a more stable relationship between agriculture and industry."

It has been suggested from sources connected with the Power Authority that the President may seize the opportunity to bring the St. Lawrence project forward as an essential part of his national program for power and waterway development.

I. A. HUMPHRIES

(Continued from Page 1)

Drew's Statement.

Col. Drew was advised by newspapermen of the Attorney-General's disclosure and then himself prepared a statement:

"The Attorney-General's only reply to my specific charges is to charge me with 'the manners of a boor or the venom of a traducer,' because I published certain statements without first taking them up with him," he declared.

"Expressions of this kind only reflect on his own sense of decency, when it is recalled that the reason for the publication of my statement was the removal from my files of copies of certain correspondence and memoranda and also the fact that I had been unable to see him for two months, and unable to get any reply from him to two letters which I have written to him. Further attempts to deal with him as a man who had even the most elementary idea of business ethics would obviously have been absurd.

"Mr. Roebuck's statement that I asked for a reconsideration of his letter requesting my resignation is another deliberate falsehood. The letter speaks for itself. I merely asked for an explanation of the thinly-veiled insult conveyed in his vague suggestion that my work had not been efficient.

"Mr. Roebuck says he knows absolutely nothing of the disappearance of the document to which I refer.

Unheard of Case.

"I do not believe that statement, as I am satisfied he knows quite well the case to which I refer. On two occasions I was asked to reconsider refusals of registration, something that had never occurred before in the time that I have been in this position.

"In the case in question, his one time partner, Mr. E. A. R. Newson, was acting for the application. I wrote at some length to Mr. Newson, explaining why registration could not be granted. Mr. Newson then apparently recognizing the Attorney General's attitude that he thought he was in a position to dictate to me what I should do, consulted the Attorney General.

"When I was requested to reconsider the matter, I wrote a long memorandum to the Attorney General, setting out the dangerous and chequered experience of the man in question in selling securities, and pointing out that it had been necessary for us to take action in regard to this man's activities on numerous occasions.

"The Attorney General seemed to show considerable interest in this case, as he next got the ordinary copies both of my memorandum and my letter to Mr. Newson off my file. The statement then came to my filing room that these had been lost and the second copies, we always keep were sent down to his office on Aug. 17, with the assurance they would be returned immediately. They have not yet been returned. It was the discovery of this fact last Friday that precipitated my action."

"Mr. Roebuck makes the amazing statement that he has seen signs of approaching public disaster in the Securities Commission, but nevertheless has not "in consequence attempted to interfere with his (Drew's) administration. I have been in the position of an onlooker while Mr. Drew pursued his literary and speaking career.'

Astonishing Statement

"Surely this is the most astonishing statement this astonishing man has yet made. As legal adviser of the Government he has sat on as an onlooker seeing approaching disaster and never once called me to tell me about the threatening storm.

"There is no use mincing words; one or the other is not telling the truth. Mr. Hepburn says it had been decided some time ago to dismiss me as an economy move. Mr. Roebuck says I am to be replaced because of inefficiency. The two statements cannot be reconciled, and I believe that of Mr. Hepburn. If Mr. Hepburn's statement is correct, Mr. Roebuck has sought to besmirch the reputation of a public servant by deliberate falsehood."

Col. Drew ended his statement by saying his quarrel was with Mr. Roebuck alone, and that he had received courteous treatment from other members of the Cabinet with whom he had come in contact.

Mr. Roebuck, informed of Col. Drew's statement, said he was "not very much concerned what Col. Drew says or thinks," and reiterated a previous intention not to enter into any further controversy on the matter.

BIRRELL MINES ARE ERECTING BUILDING

Property Be Brought Into Production Rapidly as Possible.

A progress report just received by shareholders, indicates that Birrell Gold Mines is systematically carrying out a plan of development to bring the property into production as rapidly as possible.

A haulage roadway will be completed this week that will permit the taking in of building and heavy plant equipment.

Plans and material specifications have now been completed for new buildings as follows: Bunkhouse and cookery to accommodate thirty-five men; power house, blacksmith shop and change house; stable; pump-house and powder storage house. The erection of these buildings will proceed in the order named and work will be begun on them next week. It is expected their construction will be completed in six weeks' time.

Birrell Gold is located in a district of large ore bodies—a fact that lends itself to safer mining practice. Beattie Gold Mines, to the north, is running 1,000 tons per day, averaging $6.50 per ton. Noranda, to the east, is running 5,500 tons per day and producing $8-9,000,000 in gold per year, exclusive of copper and silver. Arntfields, south of Birrell, is putting in a 250-ton unit as part of their milling plant. Arntfield ore will average $7 to $8, according to latest report and in some places the ore-body is up to 60 feet wide. Birrell Gold Mines has every indication of large tonnage for big mine-making possibilities. The ore-zone has been proven for 1,600 feet, with both ends open and mineralization at surface varies from 10 to 25 feet wide, with the last drill hole to the east showing 90 feet of mineralization in the core.

Birrell Gold expects to duplicate the experience of some of the other large mines in the Noranda section of Quebec.

DISMISSED

WASHINGTON, Oct. 1.—(AP) — The United States supreme court opened its fall term today by dismissing one of the five cases in which the constitutionality of the new deal is involved—that seeking to punish East Texas oil men on a charge of producing more than the quota allotted them by that state.

NOTICE TO CREDITORS.

IN THE ESTATE OF WILLIAM ATTWOOD, Deceased.

All persons having claims against the Estate of the above mentioned who died at the City of Peterborough, in the County of Peterborough, on the 16th day of July, 1934, are required to file proof of same with the undersigned on or before the 23rd day of October, 1934.

After that date the Public Trustee will proceed to distribute the estate having regard only to the claims of which he shall then have had notice.

Dated at Toronto this 22nd day of September, 1934.

A. N. Middleton, Public Trustee.
Osgoode Hall, Toronto, Ontario.
2d 24 31 7093

FOUR CHARGES

(Continued from Page 1)

gence following an automobile accident.

The bondsman in this case was Albert Carroll of Lucan.

The fourth charge is alleged theft of $1,200, the property of His Majesty the King, and is said to be fines paid during a certain period.

Inspector Gurnett was accompanied to the hospital by Detective Sergeant William McCullough of the local detective force. After the warrants had been read, Inspector Gurnett left the hospital and Detective McCullough remained at the bedside of Mr. Judd.

Mr. Sedgwick said bail would likely be applied for at once to permit the removal of the officer from the hospital room. Owing to Mr. Judd's present condition he did not believe the attorney would be taken from the hospital.

"Although Mr. Judd is now improving from his recent accident, he is not believed to be in any condition to be removed from hospital at present," said Mr. Sedgwick.

"I was indeed sorry to have to issue the warrants for the arrest of Mr. Judd," he stated, adding: "He has been a personal friend of mine for some time, but I had to carry out the orders of the Department."

CANADIAN NATIONAL RAILWAYS TIME-TABLE.
(Corrected to September 30.)

8.55 a.m.—For Lindsay, Orillia, Midland, Toronto, Hamilton, Buffalo, London, Windsor, and Detroit.
12.15 Noon— For Port Hope, Oshawa, Toronto, Hamilton, Buffalo, Philadelphia, and New York. Connects at Port Hope with the Maple Leaf Ltd. for London, Windsor, Detroit, Port Huron, Flint, and Chicago. Makes connection East-bound for Cobourg, Belleville, Kingston, Brockville, Montreal.
1.00 p.m.—For Lakefield.
5.12 p.m.—For Lindsay, Toronto, and connects at Toronto with International Ltd. for London, Port Huron, and Chicago also with the Continental Ltd. for Winnipeg, Edmonton, and Vancouver; with the North Bay, Timmins, Rouyn, and Cochrane train, and with the 11.45 p.m. train for Hamilton, London, Windsor, and Detroit.
7.30 p.m. (Sundays only) — To Toronto and points West.
8.20 p.m.—For Hastings, Campbellford, Stirling, Belleville, Kingston, Brockville, Cornwall, Montreal, and connects with the Maritime express for all cities in the Maritime Provinces, also connects at Montreal for all cities in the New England States.
Daily—
1.55 a.m.—Pool Train from the C.P.R. Depot for Ottawa, and makes connection at Ottawa for Montreal.
All Trains operate Daily (except Sunday) from Canadian National Railway Depot, Charlotte and Bethune Streets, unless otherwise shown.

CANADIAN PACIFIC RAILWAY
(Effective Sunday, September 30)
Trains East—
4.55 p.m.—Indian River, Norwood, Havelock Daily except Sunday
7.40 p.m.—From Toronto Daily except Sunday
11.15 a.m.—Havelock, Tweed, Smith's Falls, Ottawa, Montreal, Quebec, Boston and New York Daily except Sunday
11.10 a.m.—Sunday only to Havelock.
1.55 a.m.—Havelock, Tweed, Kingston, Perth, Ottawa, Smith's Falls, Montreal, St. John, Boston and New York daily
Trains West—
5.15 a.m.—Toronto, Guelph, Goderich, Hamilton, Galt, Woodstock, St. Thomas, London, Chatham, Detroit, Chicago, and New York daily
10 a.m.—Toronto, Hamilton, Brantford, Buffalo, New York, Galt, Woodstock, London, Chatham, Detroit, and Intermediate points. Daily except Sunday
9.35 a.m.—To Lindsay and Bobcaygeon
3.50 p.m.—Toronto, Hamilton, Buffalo, Rochester, Boston, Woodstock, London, Windsor, Detroit, Chicago and intermediate points between Peterborough and Toronto. Makes connections with the Trans-Canada Limited for Winnipeg and Vancouver. Daily except Sunday
8.45 p.m.—Sunday only for Toronto and points West.

DAVIS-THOMPSON COMPANY
Insurance and General Agency
433 GEORGE STREET - PHONE 40

THE TORONTO SAVINGS & LOAN CO.
ESTABLISHED 1885

3% ON DEPOSITS

Interest paid or added half yearly, 30 June and 31 December, in each year. Every facility is afforded to Depositors both in depositing and withdrawing their money.

For sums of $100 and upwards this company's debentures afford a safe and profitable investment. Further information in regard to which will be gladly furnished upon request.

SAFETY DEPOSIT BOXES FOR RENT

W. G. MORROW,
Managing Director.

Office Hours:
9 a.m. to 4 p.m. Open Saturday's until 5 p.m.

SCOTT'S SCRAPBOOK - By R. J. Scott

CONTINUATION SCHOOL FIELD DAY REAL SUCCESS AT MILLBROOK

Mary Burnham, Kae Smith Win Girls' Medals—O. McCarthy, R. Edmunds, Boys.

LOCALS LOSE AT BALL.

MILLBROOK, Oct. 1 (Examiner Corespondence). — Apparently the only disappointing feature of the Continuation School Field Day, held at the Agricultural Park on Friday, beginning at 2 p.m., was the comparatively small number of parents and other citizens interested enough to attend.

The weather was perfect for the event, and its marked success was the outcome of efficient planning on the part of the Faculty—Miss C. E. Duncanson, B.A., Miss D. H. Bannister, B.A., and Mr. Danike Fennell, B.A.; a willing co-operation on the part of the school board; and keen interest and competition on the part of the pupils.

Silver medals were offered for first prize winners, and bronze for second, while ribbons—red, blue, and white, adorning the sweaters of competitors denoted the standing attained. The events and winners follow:

Senior Girls

Committee.—Miss Duncanson; G. E. Burnham, R. A. Ford.

100-yard Dash—Mary Burnham; Margaret Smith; Bryar Edmunds.

75-yard Dash—Mary Burnham; Margaret Smith; Mary Ball.

Running High Jump—1, Bryar Edmunds; 2, Mary Burnham; 3, Margaret Smith.

Standing Broad Jump—Mary Burnham, Bryar Edmunds; Mary Ball.

Hop, Step and Jump—Mary Burnham, Margaret Smith, Bryar Edmunds.

Running Broad Jump — Mary Burnham; Margaret Smith; Bryar Edmunds.

Throwing Ball—Bryar Edmunds; Mary Burnham; Dorothy McDowell.

Bicycle Race—Lois Dawson; Barbara Sisco.

Standing:—	Points.
Mary Burnham	20
Bryar Edmunds	12
Margaret Smith	10

Junior Girls

Committee.—Miss Bannister, L. W. Smith, Rev. H. R. Williams.

100-yard Dash—Jean Trumpour; Barbara Argue; Kae Smith.

75-yard Dash—Jean Trumpour; Kae Smith; Flossie Bothwell.

Standing Broad Jump—Barbara Argue; 2, Kae Smith; Flossie Bothwell.

Running High Jump—Kae Smith; Barbara Argue; Dorothy Smith.

Hop, Step and Jump—Kae Smith; Marjorie McDowell; Dorothy Smith; Running Broad Jump—Kae Smith; Dorothy Smith; Barbara Argue.

Ball Throwing—Kae Smith, Marjorie McDowell; Dorothy Smith.

Bicycle Race—Barbara Argue; Kae Smith.

Relay Race—Juniors lost to the Senior girls.

Week-End Deaths

(By the Canadian Press)

Knoxville, Tenn. — John K. ...elds, 76, former United States senator who came into prominence by his sharp disagreement with President Wilson over the League of Nations proposal.

New York—Harry Askin, 67, manager of Lillian Russell and John Philip Sousa.

Quebec—David Henry Pennington, 66, former Conservative member of the Quebec legislature and former member of the Quebec Harbor Commission.

Roseau, Dominica, B.W.I. — Gerald Grell, 56, president of the Dominica Chamber of Commerce, prominent planter and former member of the legislative council.

London—Mary Brough, 71, celebrated English actress.

Lore Piceno, Italy—Cardinal Guiseppe Mori, judge of the supreme tribunal of the Apostolic Seal.

New York—Anna Parmly Paret, 77, former managing editor of 'Harper's Bazaar.'

Toronto—Dora Olive Thompson, author of a number of books for children and a member of the Canadian Women's Press club.

Standings:—	Points.
Kae Smith	19
Barbara Argue	11
Jean Trumpour	6

Senior Boys

Committee—J. Thorndyke; Ex-Warden W. T. Wood; Murray Belch.

100-yard Dash—Owen McCarthy; Ed. Williams; Reg. McKnight.

220-yard Dash—Owen McCarthy; Ed Williams; Reg. McKnight.

Standing Broad Jump—Wilson Ford; Reg. McKnight; Ed Williams.

Running Broad Jump—Ed Williams; Owen McCarthy; W. Ford.

Hop, Step, and Jump—Owen McCathy; Ed Williams; Ford.

Running High Jump—McCarthy; Williams; Ford.

Shot Put—W. Ford; Allen Winslow; O. McCarthy.

Relay Race—The Senior boys won from the Juniors.

Standing:—	Points.
Owen McCarthy	16
Ed. Williams	13
Wilson Ford	9

Junior Boys

Committee—Mr. Fennell, M. McDowell; D. Carveth.

100-yard Dash—Reg. Edmunds; Orville Wainman; Melvin Card.

75-yard Dash—R. Edmunds; Orville Wainman; M. Card.

Running high jump — R. Edmunds; M. Card; O. Wainman.

tSanding broad jump—Edmunds; Card; Wainman.

Running broad jump—R. Edmunds; J. Arundel; O. Wainman.

Hop, step and jump—Edmunds; Wainman; Card.

Shot put—Edmunds; Card; Wainman.

Standing—R. Edmunds, 21 points; O. Wainman, 10 points; M. Card, 9 points.

Ball Results

Two softball teams from Omemee motored to the village for the games which concluded the afternoon's sports, the visiting boys winning out in a total score of 14-3, and the local girls coming out victors, the score being 7-3. The line-up for the boys was:

Omemee — G. Reeds, p; Tom Pogue, c; A. Jameison, 1b; N. McQuade, 2b; Bert Jones, 3b; B. Reddick, ss; C. Stephenson, cf; Arthur Weir, rf; B. Sanderson, lf; T. McGee, A. Pogue and J. William son, subs.

Millbrook—J. Thorndyke, p; R. Edmunds, c; O. McCarthy, 1b; R. Dunford, 2b; E. Williams, 3b; O. Wainman, ss; A. Winslow, cf; E. Fallis, rf; F. McKnight, lf.

Umpires—A. Widdis, plate; Ross Rehill (Omemee) bases.

The girls' teams were:

Omemee—E. Morcombe, p; M. Fisher, c; H. Reddick, 1b; D. Rehill, 2b; J. Magee, 3b; Phyllis Bigelow, ss; I. Fairfield, cf; Jane Fee, rf; G. Chatten.

Millbrook—Marjorie McDowell, p; K. Smith, c; Dorothy McDowell, 1b; B. Edmunds, 2b; Madeline McDowell, 3b; Mary Burnham, ss; Esther Might, cf; Lois Dawson, rf; Roberta Bothwell.

Umpires—W. Ford, plate; S. Colley (Omemee) bases.

Adjournment was made to the Armouries, at the conclusion of the sports' program where the visiting teams were entertained at tea, and all enjoyed a dance afterward be-

● You see them on the line everywhere! Snowy-white and sparkling in the sun . . . beautiful Rinso washes.

They're out on the line hours earlier, too. For they're not scrubbed—they're not even boiled. They're *soaked* 4 or 5 shades whiter in creamy Rinso suds. That makes the clothes last much longer, too; *so you save lots of money.*

Cup for cup, Rinso gives twice as much suds as lightweight, puffed-up soaps—*even in hardest water.* The cooking school experts of 53 leading newspapers—the makers of 23 famous Canadian washers—recommend Rinso.

Rinso's lively suds make dishwashing and all cleaning much easier. Save the hands, too. Get the BIG handy household package today.

A PRODUCT OF LEVER BROTHERS LIMITED

Rinso

MILLIONS USE RINSO IN TUB, WASHER AND DISHPAN

Obituary

HUGH GILLEN

(Examiner Correspondence)

MARMORA, Oct. 1—The village of Marmora mourned on Saturday the passing of Hugh Gillen who for two periods extending many years was its dutiful policeman.

Other occupations of a life that throughout exhibited an industrious nature were those of a shantyman, carpenter and teamster. In recent years too, added to his police duties were those of Town Hall and Memorial Hall janitor. The deceased was a man of many tastes, in the gratification of which he was decidedly unselfish.

He loved children and had a way of appealing to the mischievous inclined that counted for much. He was interested in any local team that contributed to the realm of sport and was a staunch believer in fair play. He enjoyed robust health until January of this year when he complained of feeling unwell at times. About three months ago, he was admitted to Belleville Hospital for an operation for an internal disorder. After spending seven weeks there he returned to his home in the hopes of recuperating to undergo a further operation but he gradually weakened until the end.

The late Mr. McGillen was born in Port Kennedy, Montgomery County, Pennsylvania on Oct. 22, 1862, the son of James and Ellen Gillen.

He is survived by his widow and three daughters, Mrs. James Wilson, Campbellford; Mrs. John Doyle, Marmora township and Miss Ida at home. He is further survived by one sister, Mrs. Abe Smith, Marmora, three half brothers, Harry and Daniel Fraser of Ardmore, Pa. and William Fraser of Pennfield, Pa. and two half sisters, Mrs. Peter Kelly Ardmore, Pa. and Mrs. Joseph Kelly, Pennfield, Pa. He was a devout member of the Roman Catholic Church. The funeral left his late residence on Monday for Requiem Mass in the Sacred Heart Church at 9 a.m. with interment taking place in the adjoining cemetery.

MRS. BEATRICE ABEL.

Peterborough County lost a highly esteemed friend in the passing of Beatrice May Norman, widow of James Abel, here Sunday morning.

Mrs. Abel was the daughter of George Norman and Emma Bradley, and spent some years in the vicinity of Norwood before coming to Peterborough. Of a quiet and charitable nature, she made a host of friends. Two daughters, Mrs. Thomas Morrison of Norwood and Lillian Abel, R.N., of this city, will mourn her passing. One siser, Mrs. James Tharby, of Norwood, and two brothers also remain.

During her residence in Norwood, she was a members of St. Paul's Church and, after coming to Peterborough, she joined the congreation of St. Peter's Cathedral. She was a member of the Catholic Women's League.

Resting at the Duffus Funeral Parlors until this afternoon, the remains will be taken to the home of her sister, Mrs. Tharby, Belmont street, Norwood, from where the funeral will proceed to St. Paul's Church at 9 a.m. Tuesday morning. Interment will be made in St. Paul's Cemetery.

Lad Killed In Fall Picking Beech-Nuts

WALKERTON, October 1 (C.P.). —Serious injuries received when he fell some 15 feet from a tree while out beechnut hunting with two other young companions, Howard and Catherine Kramer, on Saturday afternoon, Gerald Blyth, nine-year-old son of Ernie Blyth and Mrs. Blyth, died on Sunday at the Bruce County Hospital. Besides serious injuries to his side and body, the young lad had practically all the teeth knocked out in the fall.

Because of electrification of its lines the Swedish railway system is offering for sale half of its locomotives.

GRANDMOTHERS ARE HONORED

All Have Pictures Taken at Special Meeting of Trent River W. I.

PLAN CEMETERY CLEAN-UP

TRENT RIVER, Oct. 1 (Examiner Correspondence). — Grandmother's Day was observed at the September meeting of Seymour West Women's Institute held at the home of Mrs. George Anderson with an attendance of 50, including eleven grandmothers.

Mrs. Walter Brunton presided at the organ. The roll call, "An Historical Event of Our Own Community." A number of antiques such as a butter bowl, a silk handkerchief and a Paisley shawl said to be nearly one hundred years old. Considerable discussion was taken up regarding the cleaning of Clark's and West's cemeteries, and it was decided to start the work in the near future. The Institute will finance the project and will also gratefully accept any donation. It was decided to send members to the Belleville convention on October 9th and 10th. The committee for transportation is Mrs. G. Curle and Mrs. Howard Clark.

The grandmothers had their pictures taken on the lawn, each grandmother will receive a picture.

Miss Reta Longmuir sang an appropriate number, "Darling, I Am Growing Old," accompanied on the organ by Mrs. W. Bunton. Mrs. Charles Macoun gave an interesting address, "It is better to wear out than rust out." Mrs. M. Ctephens gave a reading on "Grandma." Mrs. George Longmuir and Mrs. H. Thompson gave a demonstration on picking and carding wool. A contest, "Guessing the number of beans in a jar" was for grandmother's only, and was won by Mrs. G. V. Orser. The oldest and youngest grandmothers were each presented with a beautiful bouquet—Mrs. A. Rutherford and Mrs. H. Clark.

Flowers were also sent to a number of grandmothers who were unable to attend.

Mrs. George Longmuir, assisted by Mrs. Charlie Macoun were responsible for the afternoon's program. These same two ladies wore dresses of old style, and brought forth much applause. Dainty refreshments were served.

FINE COMPETITION IN SCHOOL SPORTS

Annual Field Day at Lakefield Brings Out Many Athletes.

LAKEFIELD, September 29 (Examiner Correspondence). — The annual field day of the Lakefield High School yesterday brought out a big field of athletes, both girls and boys and every event was keenly contested. The events were smartly handled, and the committee deserves credit.

Senior boys, 100 yard dash—1 Arthur Kingdon, 2 Dominic White, 3 Robert Nicholls.

Junior boys, 100 yard dash — 1 Jimmy Nicholls, 2 Braden Mann, 3 Donad Hurl.

Senior girls, 100 yard dash — 1 Assunta White, 2 Jean Kingdon, 3 Phyllis Charlton.

Junior girls, 100 yard dash—1 Mary Blewett, 2 Elizabeth Twist, 3 Patricia Earnshaw.

Senior boys, 220 yard dash — 1 Arthur Kingdon, 2 Domonic White, 3 Robert Nicholls.

Senior girls, 220 yards—1 Assunta White, 2 Jean Kingdon, 3 Phyllis Charlton.

Junior boys, 220 yards—1 Jimmy Nicholls, 2 Braden Mann, 3 Donald Hurl.

Junior girls, 220 yards— 1 Mary Blewett, 2 Elizabeth Twist, 3 Patricia Earnshaw.

Running broad jump senior girls —1 Phyllis Charlton, 2 Assunta White, 3 Jean Kingdon.

Junior girls, running broad jump —1 Mary Blewett, 2 Elizabeth Twist, 3 Ruth Johnston.

Senior boys, running broad jump —y Dominic White, 2 Harry Jewell, 3 Joe Blewett.

Junior boys, running broad jump —1 Donald Hurl, 2 Ralph Mason, 3 Jimmie Nicholls.

Senior girls, hop, step, and jump —1 Jean Kingdon, 2 Assunta White, 3 Phyllis Charlton.

Senior boys, hop, step, and jump —1 Joe Blewett, 2 Harry Jewell, 3 Charlie Tanner.

Junior girls, hop, step, and jump —1 Mary Blewett, 2 Elizabeth Twist, 3 Patricia Earnshaw.

Girls' relay race, two seniors and two juniors in a team—1 Cora Charlton, Jean Kingdon, Helen Patterson, and Mary Blewett; 2, Elizabeth Twist, Phyllis Charlton, Patricia Earnshaw, and Assunta White.

Senior boys, 440 yards—1 Dominic White, 2 Arthur Kingdon, 3 Robert Nicholls.

Junior boys, 440 yards—1 Earl Robinson, 2 Donald Hurl, 3 Jimmie Nicholls.

Junior boys, high jump—1 Donald Hurl, 2 Ralph Mason, 3 George Tanner.

Senior girls, standing broad jump —1 Phyllis Charlton, 2 Jean Kingdon, 3 Assunta White.

Junior girls standing broad jump —1 Elizabeth Twist, 2 Mary Blewett, 3 Ruth Johnston.

The rivers of South Greece are small, and none of them are important for navigation or water power.

Jeremiah was one of the greatest of Hebrew prophets.

NORWOOD COPS MAJOR HONORS

Captures Five Out of Eight Games in Trent Valley Bowling League.

ON NORWOOD GREENS.

HASTINGS, Oct. 1. (By Examiner Correspondent).—Hastings completed their games in the Trent Valley Bowling League on Friday night when Norwood won five out of eight games played on Norwood greens. Hastings transferred their four home games to Norwood as the local greens are being fixed up. 'Cap' Dean gave the veteran Dr. Sutton a tough battle for eight ends, only to have Sutton pull off a three in the ninth and one in the tenth to win out, 11 to 7.

Huycke had little difficulty defeating Kempt, 13 to 8. The winner took the first four ends to gain a seven point lead, which proved too big a handicap for the Norwood rink.

Norwood		Hastings
Dr. Sutton, Skip	11	'Cap' G. Dean, Skip 7
Sutton	0043001031	—11
Dean	3100110100	— 7

Norwood		Hastings
F. Kempt, Skip	8	L. T. Huycke, Skip 13
Huycke	1231000222	—13
Kempt	0000413000	— 8

Lynch and Careton put up a close game, the former getting a pair of fours and a three, only to have Carleton by consistent bowling, square the count on the last end, Lynch winning out in the extra end, 15 to 13.

Gunstone pulled off a four on the third end to take the lead against Wellman and win out, 9 to 6. The Hastings rinks were coupled as Huycke and Dean, Lynch and Wellman.

Norwood		Hastings
Dr. Carleton, Skip	13	G. Lynch, Skip 15
Lynch	02430400002	—16
Carleton	40002022120	—13

Norwood		Hastings
C. Gunstone, Skip	9	W. Wellman, Skip 6
Gunstone	1040100201	— 9
Wellman	0201011010	— 6

In the last half of the night's play Dean was easy for Kempt, the former getting only four of the ten ends to lose out, 15 to 5.

Huycke forced Sutton into an extra end before losing to him, 10 to 8. Considerable discussion was raised in this game on the last end when the "kitty" was knocked over the ditch.

Norwood		Hastings
Dr. Sutton, Skip	10	L. T. Huycke, Skip 8
Sutton	0011300210	—10
Huycke	2100031010	— 8

Norwood		Hastings
F. Kempt, Skip	15	G. Dean, Skip 5
Kempt	2031403002	—15
Dean	0100010210	— 5

Lynch, the only Hastings skip to win both his games, handed Gunstone a 15 to 3 drubbing, allowing the Norwood rink only two ends. Wellman made a great showing against Carleton to the half way mark and fell down badly to lose 15 to 8.

Norwood		Hastings
C. Gunstone, Skip	3	G. Lynch, Skip 15
Lynch	1340211120	—15
Gunstone	0001000200	— 8

Hastings		Norwood
W. Wellman, Skip	8	Dr. Carleton, Skip 15
Carleton	0100253022	—15
Wellman	2031000200	— 8

Total Score: Norwood 89, Hastings 72.

HASTINGS.

The Young People's Society of Trinity United Church held a most delightful weiner roast on Wednesday evening, it being the opening meeting for the fall activities and the first social event since their new pastor, Rev. F. W. Newell, has been in Hastings. Between fifty and sixty gathered at the river's edge, and after many games and community singing, a most enjoyable time was spent at lunch.

Miss Mary Torpey spent several days at her home near Peterborough, as her school was closed owing to an epidemic of scarlet fever, the school being fumigated as a preventative.

Mr. and Mrs. Case Dainard of Milford are guests with Mr. and Mrs. J. Dainard.

Wages equivalent to 60 cents for a fifty-five-hour week are being paid to women in textile mills in Jugoslavia.

Proof that NUGGET Weather Proofs

Millions of users attest the extra wear that shoes give when "Nugget"-ed regularly. Use proven "Nugget" and be sure of the finest preservative and finest polish you can buy. 103

NUGGET SHOE POLISH

There's a NUGGET shade for every shoe made

C.D.S. TUESDAY NEWS

STORE HOURS—9 a.m. until 5.30 p.m.; Saturday, 9 a.m. until 9.30 p.m. 'PHONE 2000

And the Cupboard Was Bare . . .

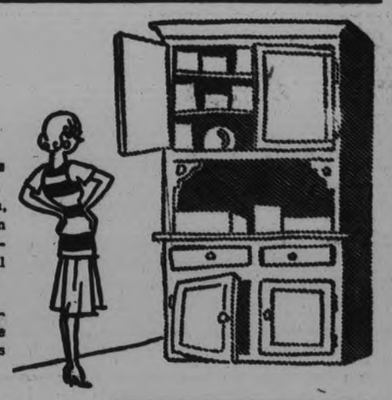

Except for odds and ends of glassware, china, utensils! Now's the time to check your kitchen and see what housewares you need, for beginning Tuesday we are featuring newest Fall merchandise at attractively low prices!

And after you've checked the kitchen, remember the rest of the house would also probably be better off with some of the many new items featured for comfort—convenience—beauty!

Handkerchief Feature Day!

MEN'S *Eatonia* 'KERCHIEFS—Of real white linen with hemstitched edge. Eatonia value, each..... .20

WOMEN'S *Eatonia* 'KERCHIEFS—Of real linen, white only, very fine quality. Eatonia value..... 2 for .29

MEN'S RENOWN 'KERCHIEFS—Of fine lawn with assorted colored borders..... 3 for .50

MEN'S LINEN 'KERCHIEFS—Plain white, good quality Linen Handkerchiefs..... 2 for .25

WOMEN'S LINEN 'KERCHIEFS—Assorted colors. Each..... .10

—Main Floor, C.D.S.

EXTRA SPECIAL!

Costume Jewelry .10 and .15

Specially reduced! Included in lot are Earrings, Bracelets, Necklaces, Clips and Rings in smart colors. Extra special Tuesday, each .....10 and .15

—2nd Floor, C.D.S.

Smart Pantie and Brassiere Sets

Sleek-fitting sets of fine celanese. Tailored styles or with dainty lace trimmings. Pastel shades. Small, medium and large sizes. Tuesday, set ..... .69

—2nd Floor, C.D.S.

Women's Satin Boudoir Slippers

Attractive Rayon Satin Slippers with marabou feather or ribbon trim. Chrome tanned leather soles and Cuban heels. Colors: rose and blue. Sizes 3 to 8. Tuesday, pair ..... .79

—Main Floor, C.D.S.

See the New SUNBLAST Heaters

Efficient Square-Style Circular Heaters

The cold air is taken from the floor, heated and moistened and distributed through the large grill on top. Construction is of sheet steel with cast-iron top and front.

Firepot, heavily brick lined, 10½ inches diameter, 22 inches deep with three triangular grates that shake separately. It burns coal, coke or wood and the latter may be fed to the fire through the large swing-top opening which is 10 inches in diameter. Height over all 40½ inches, size of top 21 by 21 inches. Dull black finish with bright nickel plating on whole top, doors, base and legs. Fitted with water pan at back for humidifying the air. Large ashpan supplied. Smoke pipe collar size 6 inches. Price 28.50

—Basement, C.D.S.

Dress Up Your Windows for Fall!

Ardsley Cloth

A beautifully finished drapery material of lustrous rayon and cotton which drapes nicely. Suitable colors for most any room: rust, brown, green, red. 48 inches wide. Yard 1.39

Chintz

Gayly patterned Chintz in several colors. Backgrounds of blue, sand, black and light sand. 27 inches wide. Special, yard 10c

CURTAIN RODS

Extend to 48 inches. Each ...10

Tuscan Nets

Smart, modern fashion Tuscan weave Nets of soft lustrous rayon and cotton in rich bronze shade. So flattering to the well furnished living-room. 40 inches wide. Yard..... 59c

Tuscan Curtains

Lustrous Rayon and Cotton Curtains in a new Tuscan weave. A Curtain that will give a rich appearance to the living or dining-room. 36 inches x 2¼ yards long. Pair..... 1.98

Cretonne

A bright pattern in sun-resisting Cretonne. Charming for slip-covers, draperies, cushions, etc. Bird and floral design. Special, yard..... 29c

Holland Linen Shades

Strong Holland Plain Shades of good quality. Complete with ring pull, nails and brackets. Size 3' x 6'. Tuesday, each..... 79c

—2nd Floor, C.D.S.

Dreadnought **Toilet Tissue** 3 Large Rolls 19c

IN THE GROCETERIA

Loin Lamb Chops .....2 lbs. 25c

Fresh Pork Liver .....lb. 8c

Chef Brand **Pork and Beans** 16 oz. Tin 5c

THE CANADIAN DEPARTMENT STORES LIMITED

CAMPBELLFORD

NEWS ITEMS FOR THE TRENT TOWN DISTRICT

Mr. Clarence Outingdyke spent the week-end in Toronto visiting friends.

Dr. and Mrs. F. de F. Free and daughter Elizabeth returned home Saturday from a visit with relatives in British Columbia.

Mrs. F. Linton, Franklin Linton, Mrs. E. Birks and Miss Jay Riendeau spent Friday and Saturday in Toronto.

Mr. and Mrs. C. H. Winter of Cobourg were visitors of Mrs. C. B. Williams for a few days last week.

Miss Margaret Dickson of Peterborough spent the week-end with Mr. and Mrs. F. de F. Free.

Mrs. R. Moore has been visiting her brother in Cobourg.

Mr. and Mrs. John Locke, Mr. and Mrs. R. Locke and son Murray spent the week-end in Toronto.

Mrs. A. Green has spent the past few days with her niece, Mrs. Arthur Kenny, near Colborne.

The first meeting of Rangers was held in St. John's United Church Friday evening, under the leadership of Mrs. Harold B. Neal.

Mr. and Mrs. Hiram MacDonald of Wellington visited Mr. and Mrs. N. Thompson for a few days.

The regular monthly meeting of the Stanwood Sewing Circle was held on Wednesday afternoon of last week at the home of Mrs. Kenneth McAlpine. The ladies decided to donate the sum of one hundred and ten dollars toward putting a new roof on the church, which is to be undertaken soon. The plans for same are now well under way. It was also decided to hold a sale of cooking in Campbellford on Saturday, October 6th, the proceeds to be used for church purposes. The business part of the meeting being concluded, the hostess served a dainty lunch. The October meeting will be held at the home of Mrs. Stanley Keller.

A special rally service was observed at St. John's United Church on Sunday morning at eleven o'clock. A special feature of the service was a pageant presented by a group of girls, "Sunday School Visitors from Strange Places"; also a brief address by the minister, Rev. H. B. Neal.

LABOR TO RALLY.

WINNIPEG, Oct. 1 (C.P.).—Labor forces will gather here October 21 to decide whether to nominate in the Winnipeg mayoralty election in November. Mayor Ralph Webb announced he would not contest the seat and Alderman J. A. McKercher is the only candidate in the field.

Father Comes From Korea For Wedding of Daughter

TORONTO, Sept. 29 (C.P.) — Dr. Robert Grierson of Sung Jin, Korea, was here to-day for the wedding of his fourth daughter, Hazel. Three others had been married, but he had to be content with a written account of the ceremony. Hazel, however, waited a year for the wedding so her father would be home on furlough.

For 35 years Dr. Grierson has lived in Korea. He sent his children to Canada to be educated and here they married. The groom today was Franklin Henry Hall, son of Mrs. V. Hall and the late Edwin B. Hall of Toronto.

WEAK AND NERVOUS?

IF your day begins with nerves frayed, backache, or periodic pains, you need Dr. Pierce's Favorite Prescription. Read what Mrs. D. Kelly, of 283 Chatham St., Brantford, Ont., said: "After my daughter was born I was too weak to be up, my nervous system went to pieces. I took Dr. Pierce's Favorite Prescription and began to pick up almost from the first bottle. I continued its use and gained in every way, my nerves were better, I became stronger and have been in excellent health ever since."

New size, tablets 50 cts., liquid $1.00. Large size, tablets or liquid, $1.35.

Write Dr. Pierce's Clinic, Buffalo, N. Y., for free medical advice.

MYSTERY CHANNEL CRASH KILLS 7, BRITISH PLANE

The Peterborough Examiner

HOME EDITION

VOL. LXXIII., No. 77 PETERBOROUGH, TUESDAY, OCTOBER 2, 1934 PROBS.— Partly cloudy; cool to-night. Wednesday: North winds, fair, cool. PRICE THREE CENTS

AGED NORWOOD OFFICER ASSAULTED

London Blackmail Victims Tell Story

To-day

Short News Items Received By Examiner Over Direct C. P. Wire.

TORONTO.—One new case of infantile paralysis was reported to the Board of Health here to-day, bringing the total to 58. There have been six deaths from the malady so far, occurring in the first 18 cases.

--:--

LONDON, Ont.—Rev. Dr. E. Medd, retired United Church minister, died to-day at his residence here after a long illness. Dr. Medd was well-known throughout the district. His last charge was at Leamington.

--:--

SUDBURY. — Evidently dead for about a month, the body of A. Nampaa, was found hanging to a tree about two miles south of Capreol last night, by provincial constable John Shields. Nampaa is believed to have been a former employee of Crawley and McCracken Company. Coroner Dr. G. A. Henry stated that an inquest will not be held, as death was evidently suicide.

--:--

TORONTO.—Hon. Arthur Roebuck, attorney general, said to-day he was not in favor of controlling municipal police forces from headquarters in the legislative buildings.

--:--

STRATFORD.—An epidemic of distemper has been reported prevalent here among animals by a local veterinarian who says that he has had at least 25 cases for treatment within the past four days. Distemper is a contagious disease which may be carried by humans, but which they do not contract, and while it is prevalent amongst animals in the autumn, this year's outbreak is earlier than usual.

--:--

TORONTO.—Chief Justice Hugh E. Rose of the High Court of Ontario ruled to-day that Sol Levenson must be extradited from Canada to the United States to face a charge of second degree grand larceny at Buffalo, N.Y.

Levenson, a fruit merchant, is alleged to have bought a quantity of grape fruit in Buffalo and to have paid for it with a cheque drawn on a Toronto bank which was returned to the payee marked "not sufficient funds."

--:--

KINGSTON, Ont.—Judge H. A. Lavell, sitting as a commissioner, will on Oct. 16, 17 and 18 adjust the costs of administration of justice between the county of Frontenac and the city of Kingston.

The city and county have been operating under agreement in existence for more than 40 years.

--:--

TORONTO. — The Liquor Control Board of Ontario will put into effect a reduced scale of prices for Canadian rye whiskies and gins it was learned to-day.

"I will not be able to give full details until to-morrow," said E. G. Odette, Liquor Control Commissioner. He said he had insisted on lower prices for the Canadian distillers.

--:--

KRAKOW, Poland.—At least 10 persons were killed and 5 injured this morning when the Krakow-Gdynia express collided with the Vienna express in a dense fog.

--:--

JELLICOE.—With the most promising tracts of land in the Sturgeon River gold area all staked by optimistic prospectors and fortune-seekers, interest is gradually turning further westward to the shores of Lake Nipigon. More than 4,000 claims have been staked in the Sturgeon area since the first of the year, over a stretch of land 16 miles wide and some 56 miles long from Little Long Lac to Lake Nipigon.

31 GUN SALUTE GIVEN NEW ROYAL INDIAN NAVY

BOMBAY, Oct. 2. (C.P. via Reuters).—A salute of 31 guns fired by the new navy to-day inaugurated the Royal Indian Navy supplanting the Royal Indian Marine from which it has been built up over a period of years.

Vice-Admiral Sir Humphrey Walwyn presided over the ceremonies held in the dockyard here in the presence of high-ranking naval and military officers and consular representatives.

He read His Majesty's approval of the new designation. The new force will be regulated by the British Naval Discipline Act, as in the case of the naval forces of the Dominions.

The service includes a number of mine-sweeping sloops, survey ships, patrol boats and a depot ship.

SAY $1,500 PAID LAWYER FOLEY FOR DETECTIVE

Hush Money for Spyer Said to Have Seen Them in Hotel With Women.

FRIEND INVOLVED.

Mr. X Claims He Delivered Cash to Foley and Obtained Receipt.

LONDON, Ont., October 2. (C.P.). — Preliminary hearing of charges of conspiracy and theft against Vincent T. Foley, London lawyer, and Mrs. Mae Turnbull, reached the adjournment period to-day after two complainants had testified they had paid Foley $1,500 to ensure silence of a "detective" said to have seen them in a hotel with two women.

A London police detective said the "detective" was an automobile mechanic who had been working for Foley, while Mr. X, a friend of Mr. B. and Mr. C., described his function as messenger in delivering the money to Foley and obtaining a receipt.

Mr. B's Evidence.

Mr. B. was the first witness. He said he met Mrs. Mae Turnbull at a hotel during May, 1933. He said Mr. C. had done previous business with Mrs. Turnbull, and she wanted to do more business. "There were five of us present in the room and we had a drink before one of the men excused himself and went home," he said. "The woman with Mrs. Turnbull said she did not like the liquor. I told her I had a bottle in my room and she told me I had better get it. I got the bottle and returned to the other room, after staying in my room about five minutes. We left the hotel about half an hour later.

"On Monday, June 3, I was called from London and the voice said

(Turn to page 11, please)

E. F. Palmer To Head O.A.C. Horticulture

GUELPH, Ont., October 2 (C.P.).—First definite announcement in connection with reorganization at the Ontario Agricultural College came to-day when Hon. Duncan Marshall, Minister of Agriculture, stated that E. F. Palmer, for the last 15 years head of the Experimental Station at Vineland, has been appointed head of the Department of Horticulture at the College. He succeeds Prof. A. H. MacLennan, who has been in charge of the work for some years and the appointment serves the added purpose of co-ordinating the work at Vineland, where he will remain in charge and at Guelph.

Reorganization affecting at least 25 persons became effective to-day Hon. Mr. Marshall said, in pointing out that a saving of $100,000 has been achieved. Prof. J. C. Steckley who has been transferred from his post as head of the Department of Animal Husbandry to the position of agricultural representative in Brant County, has not yet been replaced, but the Department is now looking for an outstanding man to fill this position, the Minister said.

Carol May Postpone Trip To London, Paris

By JAMES A. MILLS

VIENNA, Oct. 2. (AP).—Dispatches to Vienna newspapers to-day said King Carol of Rumania has decided to postpone his proposed trip to Paris and London until December.

No reason was given for this change of plans, but diplomats here conjectured that Carol's supposed decision was based on the presence in Europe of the King's former private secretary, Puiu Dimitrescu, who once threatened to reveal to foreign newspapers the details of King Carol's friendship with Madame Magda Lupescu.

It was recalled that Dimitrescu's father, who is a well-known general and the former chief of the Rumanian General Darmerie, is facing courtmartial for alleged misappropriation of government funds.

Drew Fired When He Drew Fire

Col. Geo. A. Drew, $10,000-a-year security frauds commissioner for Ontario, drew down such governmental fire when he publicly accused Attorney-General Arthur Roebuck with not only failure to co-operate, but with removing letters from his (Drew's) files that Roebuck called for a special cabinet meeting and Col. Drew's appointment was withdrawn. Before the firing was done, many harsh words were passed back and forth in the battle royal, among which were "falsehood," "ignorance," "venom of traducer," "ungentlemanly" and many other invectives calculated to arouse the ire of the participants.

IRISH FARMERS TOLD TO GROW EXTRA WHEAT

If Cajoling Fails De Valera's Government Will Try Coercion.

LAND MAY BE SEIZED.

$50,000 Voted for Propaganda—Unpatriotic to Let Land Stand Idle.

By Joseph Dennigan
(Canadian Press Staff Writer).

DUBLIN, Oct. 2 (C.P.). — Irish farmers must grow more wheat. If cajoling fails, Eamon de Valera's government will try coercion. A cajoling campaign is now in full swing, the Dail having voted $50,000 for propaganda.

Every one of the 1,600 political clubs in the Fianna Fail Party will pull its weight in the big drive to convince farmers that it is unpatriotic to allow land to lie fallow, and behind the campaign is the veiled threat that landowners who fail to do their part will be deprived of their holdings.

Under a new scheme of rating relief coming into operation at the instance of the department of local government, rebates will be allowed to farmers in their taxes corresponding to the number of adult male persons they have on their farms.

High Price Assured.

The newly-instituted propaganda campaign lays emphasis on the protection of the home market for wheat, estimated as worth $17,000,000 to the farmers. Every barrel of millable wheat grown at home will be assured of a market at a guaranteed price of $6 per barrel—much higher than the world price. The guaranteed price may not be changed except by giving two years' notice to growers.

In 1932 Free State farmers grew only 20,000 acres of wheat. This year they seeded 90,000. The Government is impatient with the delay and says that at the present rate of progress it would take 80 years to reach the 800,000 acres required for the home market. Before the repeal of the corn laws in England, Ireland grew 600,000 acres of wheat but the importation of cheap wheat grown on the virgin soils of North America, particularly Canada, killed the Irish trade almost overnight. This is the Government's answer to critics who say that the Irish climate is unsuitable for the crop.

3 DIE IN TRAIN CRASH.

KRAKOW, Poland, October 2 (C.P.). — The Krakow-Gdynia express collided with the Vienna express in a dense fog here this morning. Preliminary reports said three persons were killed and more than 10 seriously injured.

Kingston Beauty

ELEANOR M. MOORE

Only seventeen years of age, pretty Miss Eleanor M. Moore of Kingston has received word that she has been chosen one of 25 winners to receive a screen test in a nation-wide contest. She was asked to report to New York, but unfortunately when she received the news she was suffering a severe cold. She is attending Kingston High School.

PICCARD AIMING AT 19 MILES UP

New Balloon to be Higher Than Notre Dame Cathedral, 223 Feet.

TO WEAR PARACHUTES.

PARIS, Oct. 2.—(AP)—A balloon higher than the cathedral of Notre Dame and with a capacity of 113,000 cubic metres (147,000 cubic yards) when fully inflated will be used by Prof. August Piccard in his next stratosphere flight, he says in a copyright article in the newspaper Le Journal.

Prof. Piccard estimated the balloon would reach a record-breaking height of 19 miles. It will weigh more than a ton and will have an aluminum gondola, shaped like a diving bell.

The Belgian scientist and his aide will carry parachutes and the gondola will be fitted with two manholes, enable them to leap quickly if necessary.

Such a balloon would easily be the largest ever constructed. The cathedral of Notre Dame is 223 feet high at the summit of the South Tower.

CALGARY.—All civic officials are absolved from accusations of wrong-doing in the administration of relief in Calgary by the finding of Magistrate H. G. Scott who recenty investigated charges of alleged abuses in the handling of unemployment aid here.

Some Left

ROCHESTER, N.Y., Oct. 2.—(CP)—Yes, Joseph King, 52, really did it, and it wasn't in fun or on a bet, either.

He climbed a tree on the St. George Church grounds, found a decayed limb 20 feet up and sawed it off—between himself and the trunk. He's in the hospital with a fractured left ankle.

CASE TIGHTENS AS HAUPTMAN CHANGES STORY

Said He Was Home Night of Kidnapping—Now Claims He Was in N. York.

COUPLE THERE DENY IT.

Give Police Valuable Information in Activities of Suspect and Friends.

NEW YORK, Oct. 2. (AP). — District Attorney Samuel J. Foley left his office shortly before 10 am. to-day for Trenton, N.J., to confer with Governor A. Harry Moore on the Lindbergh kidnap case.

The Bronx prosecutor said before leaving by automobile for the conference that he still regarded the extortion case against Hauptmann in the Bronx as "iron clad."

Investigation of Bronx angles of the case and the questioning of acquaintances and friends of Hauptmann continued in Foley's absence.

William Dreissigacre described as an intimate friend of the prisoner, was ordered to return for questioning to-day after an interview that lasted until half an hour after midnight last night.

Dreissigacre said he had known Hauptmann since 1931, described the prisoner as "always thrifty", pronounced him a "nice fellow" and said he thought him innocent of any part in the Lindbergh kidnapping.

The Mystery Woman.

The star said in a story by Rex Collier that one of the witnesses was understood to be the so-called "mystery woman" with whom District Attorney Samuel Foley of the Bronx has held a number of private conferences. The other is her husband.

The paper added:

"Questioned as to his whereabouts on the night of the ransom payment, the stolid German carpenter, after some hesitation, said he had spent all that day and night at the home of a certain couple in New York city.

"Previously he had declared he was working in New York city as a carpenter on the day of the actual kidnapping, March 1, 1932, and that he spent that evening at his home in the Bronx. Mrs. Hauptmann corroborated these statements.

(Turn to Page 11, please)

KING AND QUEEN RETURN FROM BALMORAL CASTLE

LONDON, Eng., Oct. 2. (C.P.-Havas).—The King and Queen, accompanied by the Prince if Wales, returned to London to-day after spending several weeks in Scotland at Balmoral Castle.

A period of intensive activity awaited the Royal family.

Preparations are to be made for the approaching marriage of Prince George and Princess Marina of Greece. Preparations are also to be made for the celebration of King George's accession to the throne on the 25th anniversary of the cornation. The King must also prepare for the opening of Parliament.

Bear Steaks

WELLSBORO, Pa., Oct. 2. — (CP)—Tioga county's "Phantom Burglar" is dead, the victim of his own appetite.

He walked into H. A. Gross' home, snatched a dinner under the very noses of the family and sauntered out nonchalantly. A forest ranger, who had heard of earlier depredations, tracked down the burglar, shot him and reduced him to bear steaks.

BRITISH PLANE CHANNEL CRASH CLAIMS 7 LIVES

Bodies Picked Up by Steamer Three Miles Off Folkestone.

TWO VICTIMS WOMEN.

Explosion Suspected — SOS Reported Earlier From Unknown Craft.

FOLKESTONE, Eng., Oct. 2. (AP) An aeroplane with seven occupants crashed into the misty English Channel only three miles from shore to-day on a projected flight to Le Bourget Airfield, France, killing all of them. Two of the passengers were women.

Four of the victims were English, and the others were French.

The cause of the crash probably will remain a mystery since no one witnessed it although the captain of the German cargo steamer, Leander, heard the roar of the aeroplane's engines followed shortly by the crash as the plane plunged into the sea.

Suspects Explosion

A dock official said he thought there might have been an explosion although thefe was no evidence to support his theory.

The victims were tentatively identified as follows:

De Sanno, American passenger.

Bannister, British, pilot of the plane.

Ritchie, British, passenger.

Miss Builden, British, passenger.

Mlle. Slabodsky, Paris, France passenger.

M. Bagneux, Paris, France, passenger.

H. Bordaz, Paris, France, passenger.

The cross-channel steamer Biarritz was near the scene at the time. It picked up five bodies and brought them to Folkestone.

It was learned a plane, without giving its identity, or other particulars, flashed an S.O.S. to Croydon Airdrome some time before the wreckage was found.

Later it was established that the machine belonged to a British flying company known as Hillman's Airways and had left an airdrome near Romford, in Essex, northeast of London at 10 a.m. to-day for Le Bourget Field, Paris.

Norwood Prominent In Police Court News

Commenting on the fact that most of the cases with which he was called upon to deal this morning originated at Norwood, Magistrate W. A. F. Campbell of Port Hope, presiding here in the absence of Magistrate O. A. Langley, K.C., asked "Is Norwood going to the bad? It always struck me as being a nice little village."

His Worship formerly practised law in Norwood and met his wife there.

Province Assuming All Windsor Relief

WINDSOR, Oct. 2. (CP). — The entire cost of relief administration in Windsor is being assumed by the province, it was announced to-day by Relief Director J. D. Clarke. He said the announcement was authorized by J. D. Malcolm, chief inspector for the Department of Public Welfare.

While the province has been paying 100 percent of relief costs for some time the city has been paying administration costs. The action of the province will save Windsor about $45,000 a year, it is estimated. The city remains responsible for medical and hospitalization costs.

Your Evening Smile

SHE MIGHT COME UP

Wife: The couple next door seem very devoted. He kisses her every time they meet. Why don't you do that?

Husband: I don't know her well enough yet.

Jimmu Tenno was the first ruler of Japan and the reputed founder of the line of mikados that has continued to the present time.

Hitler's Friend

LENI RIEFENSTHAL

Use of Reichsfuehrer Hitler's private aeroplane to transport Leni Riefensthal to Berlin for film opening has caused speculation throughout Germany. The stage and film actress is part Jewish.

ASK COUNCIL TO REFUSE FIXING ASSESSMENTS

Ratepayers' Association Outlines Views of Fixed Assessments.

OCTOBER MEETING.

Session of the City Council Lasted Only Fifty Minutes.

In the smoothness with which the City Council last night despatched its business, it may not have set a record from the time Alderman Stocker moved that the September minutes be taken as read until the adjournment, which was probably also his motion, but the block showed only a few minutes more than three-quarters of an hour in that performance.

And at that they flicked their memories, before adjourning, to make certain that nothing had been overlooked, especially none of the memoranda referred to in the concluding phase designated in the official form of procedure as "general business."

It was a light session, but the same old chamber has witnessed many another that was strung out to midnight, producing a vast amount of the chaff of verbiage with no more, possibly not as much, weight of corn than last night.

A resolution from the Council of Niagara Falls proposed a petition to the Bank of Canada for the release of credit in the hands of banks and other financial institutions for the encouragement of building; and Kitchener wants the Government to assume a share of the cost of administering relief.

Chief Gimblett reported twelve fires in September with a loss of $120.

City Engineer Parsons informed the Council that 73 building permits had been issued during the month for a total estimated value of $6,536. Incidentally 63 of the permits were described as miscellaneous, accounting for $4,876.

J. W. Boorman's request for improvement of the sidewalk in front

(Turn to Page Six)

Kitchener Police Watch For Slayer

KITCHENER, Ont., Oct. 2. (CP) Police Chief Hodgson said to-day that the local force is on the lookout for Merton W. Goodrich, wanted in Detroit for the slaying of little Lillian Gallagher.

"The last report we have is that he was in the north and that he might be heading this way," the chief said. "As far as a regular search is concerned, however, none has been made as yet."

Provincial police say they have "nothing definite."

DRUNKEN MEN ARE REMANDED FOR ONE WEEK

Two Transients Plead Guilty to Assaulting Constable Isaac Puffer.

VILLAGERS GIVE AID.

Men Had Been Making General Nuisance of Themselves in Norwood.

Suffering from the result of a violent assault by two drunken transients, Constable Isaac Puffer, is today confined to his home at Norwood under the care of Dr. H. G. Carleton.

His attackers given their names as Jack Cameron of Toronto, and Fred Perrin of Ottawa, today appeared before Magistrate W. A. F. Campbell here, and were remanded for sentence for one week, after pleading guilty to charges of intoxication and assaulting a police officer.

Remand Asked For

In asking for a remand Crown Attorney V. J. McElderry, K.C., remarked upon the fact that Constable Puffer, an aged man, was so badly injured that he wished to see what the outcome of the attack might be before sentence was passed.

Constable Puffer, who is 74 years of age, was sitting in his house yesterday afternoon when the two accused men rapped on the door and rudely demanded food and lodging. They had previously visited several other houses in the neighbourhood and had made general nuisances of themselves, it is stated.

The Constable observing that the two men were intoxicated remonstrated with them, and the men then became violent. After Constable Puffer had withdrawn into the house, the two men are said to have thrown stones at the house and pounded at the doors.

Assaulted Officer

Intending to scare the men, Constable Puffer produced his gun, and at that point the two accused attacked the aged officer and threw him to the ground.

Mrs. Puffer was alone in the house with her 5eyear-old grandchild Barbara Brewis, and was powerless to offer assistance to her husband. The child running from the rear of the house, sought assistance at a nearby garage and the Webb brothers and other villagers rushed to the aid of the constable, and marched the attackers to the village lock-up. Later in the day Provincial Constable David Silvester took the men into custody and lodged them in the city lock-up here, pending their appearance before the magistrate.

"He is very poorly indeed", Mrs. Puffer stated to The Examiner when questioned regarding the condition of her husband. She added that she had just sent for Dr. Carleton to make another visit to her husband's bedside.

The injured man is the father of Constable Gordron Puffer of the City Police Department, and is held in wide respect.

Colored revues are still popular in London.

Hornets Stopped Church Service

During morning service at the Anglican Church in St. Andrew's, East Quebec, last Sunday, a nest of hornets descended upon the congregation, and their meditations were brought to a sudden stop, while frantic worshippers fought desperately to ward off the pests. Dignity and reverence were secondary considerations for the time being as the droning hum of hornets filled the sacred building. It seemed as if destiny propelled these instincts into a select pew, for with one accord they decided to settle down and perhaps listen to the Gospel amid the radiating influence of "The Minister's Wife." They swooped down upon her. Fourteen met their death, but one, like the rat in "The Pied Piper of Hamelin" left its mark, in a very painful sting on the thumb of the minister's wife. The remainder of the morning service was conducted in a manner befitting the most decerous worship.

Drew-Roebuck Dispute Unabated

LAWYER-AUTHOR LAYS DISMISSAL TO EX-CONVICT

Claims Attorney-General Ordered Reconsideration of Salesman's License.

HAD 12 CONVICTIONS.

Hepburn Absent When Cabinet Order-in-Council Passed Monday.

TORONTO, October 2 (C. P.). — Colonel George A. Drew, soldier-lawyer-author, is no longer Ontario's Securities Commissioner to-day, but his controversy with Attorney-General Arthur W. Roebuck raged on as hot as ever. The latest statement in the word-duel between the Minister and Colonel Drew was issued by the former Commissioner a few hours after his dismissal yesterday.

After ignoring the Attorney-General's request to resign, claiming Mr. Roebuck had no authority to ask it, Colonel Drew was dismissed by a Government Order-in-Council, passed by five members of the Hepburn Cabinet yesterday. Premier Mitchell F. Hepburn was not present at the meeting.

The deposed commissioner charged the Attorney-General requested his resignation shortly after Colonel Drew refused to obey Mr. Roebuck's "command" to reconsider the application of a Securities salesman with a record of 12 criminal convictions for a license under the Ontario Securities Act.

Letter From Roebuck.

The salesman, said Colonel Drew, came to his office with a letter from Mr. Roebuck, which he carried in an open envelope. The former commissioner said he presumed it was dictated in the salesman's presence.

The letter asked Colonel Drew to reconsider his decision of refusal to register the salesman. In reply the commissioner said the man had been convicted 12 times of offences ranging from theft to false pretences and had stated falsehoods in an attempt to secure registration.

"And yet Mr. Roebuck says 'I have been in the position of an onlooker,'" said Colonel Drew's statement. "If he hadn't been, it is quite evident that Mr. Roebuck would have permitted Mr. X (the salesman) to handle the savings of the public of Ontario who are seeking protection from just such men.

"These letters show how much reliance can be placed in any of Mr. Roebuck's statements and how little fitted he is to administer the Act which was placed under his control by to-day's Order-in-Council."

No Inquest Ordered Smith Falls Crash

SMITH FALLS, Ont., Oct. 2. — (C.P.)—No inquest will be held into the death of Walter O'Donnell, 26-year-old Merrickville, Ont., resident, who died in hospital here from injuries received in an automobile accident, Coroner W. A. Gray stated last night.

Police investigation revealed O'Donnell was driving a car owned by Thomas McKibbon, Merrickville, and while the owner slept beside him, O'Donnell swerved from the Kilmarnock road near here. Both were thrown into the canal and O'Donnell was rescued from the water by his companion, who then rushed the unconscious man to Smith Falls. O'Donnell was admitted to hospital, and an examination revealed a fractured skull. The accident occurred Sunday and he died a few hours later.

Tough Job

GREENVILLE, O., Oct. 2. — (CP)—Roy Weiland's job of regulating the four faces of the county courthouse clock to keep them within five minutes of each other is complicated by the pigeons which roost on the hands.

He has it reduced to something on an Algeraic equation, figuring the weight of the pigeons, multiply by the number roosting daily and nightly and then subtracting the clock's average accuracy.

The unknown quantity is whether the pigeons are riding up-dial or down-dial.

NEW LOAN SALES HIT $35,000,000

Subscription for First Day Show Offering Well Received.

QUICK RESPONSE.

OTTAWA, Oct. 2 (CP)—Complete figures of public subscriptions for the first day's offering of the new $250,000,000 1934 Refunding Loan will be announced to-day. Finance Department officials were busy making compilations of returns received during the night from offices of the Receiver General at various centres across Canada.

Incomplete reports which reached the Finance Department last night indicated more than $35,000,000 had been subscribed yesterday. Officials explained the amount included only business transacted in a few of the larger centres. A heavy volume of large subscriptions of which the Department had been informed was not included in this figure. These subscriptions will not be entered formally until boards of directors and investment committees of financial and other institutions have met, it was stated.

The average investor was responding better than last year, the Finance Department said. Reports of banks and bond dealers in the nine provinces indicated the loan was being enthusiastically received both by way of cash subscriptions and conversion of old bonds, officials added.

FALL PASTURES IN FINE SHAPE

Cattle Will Enter Stables in Best Condition in Many Years.

MEANS FEED SAVING.

TORONTO, Oct. 2. (CP). — Improved pasturage has brightened the livestock situation throughout Ontario, the weekly crop report of the Ontario Department of Agriculture shows. Nearly every county in the province reports beneficial Fall rains that brought new growth to the pasture lands.

Huron county reports sufficient moisture to provide good pasture conditions well into the Fall, resulting in a large feed saving for the farmers. The Fall wheat crop in this area also is in good condition. Similar reports come from Lambton where farmers are busy filling their silos.

Lambton corn crop is described as the best in many years with practically every farmer in the county with plenty of corn. In the Peterborough district livestock are putting on weight and will enter their stables for the winter in better condition than for some years.

Prince Edward, Carleton, Frontenac, Grenville, Leeds and Prescott and Russell have received valuable rains for pastures and late seeding. During the last two weeks growth has been far ahead of recent months, relieving the feed situation.

BRAZILIAN LAW CREATES WOMEN EQUALS OF MEN

May Vote, Receive Same Pay, Accept Any Job in Any Walk of Life.

SNAGS IN ARGENTINE.

Voting Barred, But Coming—Uruguayans More Fortunate.

RIO DE JANEIRO, Brazil, Oct. 2. — (AP) — Brazilian law says that women were created equal to men.

Women may aspire to the presidency of the republic. They may vote. They may—the constitution of July 16 says "shall"—receive pay equal to that of men for equal tasks or equal accomplishment. They may not be refused any job in any walk of life by reason of their sex, or marital status.

But even the Brazilian Federation for Feminist Progress, which won these rights for women, continues to believe in cooking, mending socks and love.

Dr. Bertha Lutz, president of the federation, said that women appreciate their right to aspire to the presidency, but do not believe a woman will attain that post soon.

Barrier of Egoism

"We would be hard put to overcome the intense barrier of masculine ambition and egoism," she said.

While personally she favors birth control, Dr. Lutz points out that Brazilian feminism, a movement in an immense and largely unpopulated land has no doctrine on the subject.

The chief of Brazil's feminists believes European dictatorships are directly opposed to her cause.

"Fascism in any form is an outcome of the war and it is an attempt to creat a civilization exclusively for men," she stated. "Italian Fascism, which I saw in 1923, did not impress me favorably.

"German Nazism removed from public life women of the highest rank, such as Gertrude Baumer and Elasabette Liders."

Vote Is Coming

BUENOS AIRES, (AP)—Except in San Juan province in the Andean foothills women of Argentina have not succeeded in winning the right to vote. But they are confident they will get it before long.

In recent years they have made an outstanding legal conquest — a law giving married women full civil rights as to property. It was one more blast at a tradition common in Latin countries which held a husband had a right to direct his wife's property and control her wealth.

Increasing numbers of women have been entering universities. Six percent of the medical students in Buenos Aires are women; 40 percent of the students of Odontology are women, while in the philosophy courses 70 percent of the students are college girls.

All Political Rights

MONTEVIDEO, Uruguay, (AP)—Uruguay, in area South America's smallest nation, with a population of only 2,000,000, believes it has done better by its women than any other Latin American nation.

A parliamentary act of 1932 gave to women all the political rights held by men. Uruguayan women will figure prominently in the next presidential elections, to be held in March, 1938. They will be eligible to run for any office from town clerk to the presidency.

Uruguay's program for equal rights for women started with the enactment of divorce laws 25 years ago, then revolutionary in South America. Another act did away with much of the Archaic Spanish code which reduced a wife to the role of subordinate to the will of her husband.

At a cost of $3,750,000, thousands of men are laying a cable which will put Scotland in communication with the rest of the world.

Getting Even

CHICAGO, Oct. 2. (CP)—Lee P. Fitzpatrick Sioux Falls, S.D., attorney, appeared in felony court against Miss Katherine Tanis, a fortune teller at the World's Fair.

"I was amazed at her mind reading ability when she laughingly told me I was thinking she was going to steal my watch," said Fitzpatrick.

"Outside the booth I remembered my money, found it was missing and had the fortune teller arrested."

Miss Tanis was sentenced to 15 days.

DURHAM GRITS NOMINATE MAN ON OCTOBER 31

Reeve Cecil G. Mercer is Elected President of County Association.

ELECT OFFICERS.

ORONO, Oct. 2.—Reeve Cecil G. Mercer of Hope Township was elected president of the Durham Liberal Association here yesterday, succeeding Sam Hathaway of Port Hope.

Chas. Wight of Darlington Township was elected vice-president, and L. C. Mason of Bowmanville, secretary-treasurer.

The chairman of the municipal divisions of the riding were named as follows: Lorne Giddy, Port Hope; Jack Bosnell, Hope; Harry Elson, Millbrook; Garnet Shields, Cavan; Chris. Cummiskey, Manvers; R. W. Phelp, Cartwright and John Baker, Darlington.

Bowmanville Liberals will appoint their chairman within a week. H. Mercer, Clarke Township. H. J. Thoms, Newcastle.

It was decided to hold a nominating convention for the next federal elections on October 31.

On the platform were: W. J. Bragg, M.P.P. for Durham; J. J. Duffus, Peterborough, president of the Central Ontario Liberal Association; W. A. Fraser, M.P. for Northumberland; and Hon. Nelson Parliament, Liberal organizer.

The President for 1933-34, S. B. Hatheway of Port Hope, reviewed in detail the achievements of the association during the year, the feature being the vastly increased majority which W. J. Bragg, M.P. P., obtained on June 19, a direct result of efficient organization.

Mr. W. J. Bragg eulogised S. B. Hatheway, and the executive for the part they played in his victory. He was confident that even greater success would attend the Federal candidate.

Tories Assailed

J. J. Duffus castigated the Bennett Government for its policies in general declaiming the suicidal "blasting campaign' of R. B. Ben-

(Turn to Page 12)

KILLED OFFICER TO SAVE HONOR

Chicago Girl Nurse Calmly Relates Struggle With Policeman in Car.

BULLET ENDS LOVE SCENE

CHICAGO, Oct. 2 — "I warned him — I warned him twice. He would not let me go. Then I fired."

In these words, Bernadine Dunning, who killed Detective Sergeant Louis Kolb with his revolver, yesterday outlined the defense on which she will depend when she goes on trial for murder.

Sergeant Kolb, married, stepfather of two children, was shot to death early yesterday in a lonely prairie near Seventy-fourth street and Irving Ave., where he and Miss Dunning, a nurse, had parked.

Controls Her Emotions

The girl spoke in a cool voice as she faced inquisitors. Without a sob she described her shattered romance. She said:

"I told him I had to go home—he said I must spend the night with him—he tried to attack me, tried to drag me out of the car—we struggled—I got his revolver—"

Miss Dunning is an attractive brunette, 26, and a nurse at the South Town Hospital.

The man she killed was the head of a squad from the Chicago Lawn station. He was a star athlete of the police department. As an officer he had an excellent record.

RUMANIAN CABINET QUITS

BUCHAREST, Oct. 1.— (C.P.-Havas)—The government of Premier George Tatarescu resigned today and almost immediately King Carol charged him with the formation of a new cabinet.

Only a week ago the cabinet had re-inforced the decrees governing a state of siege throughout the country.

RECOVERED

ALLENTOWN, Pa., Oct. —(CP) — Rose Mary Clayton lost her watch at the Allentown fair. Patrolman John Grance found a man trying to sell a watch at a fair in Trenton and wondered whence it came. Rose Mary Clayton has her watch again.

ARMY PICTURES SOVIET RUSSIA'S FORCE SUPERIOR

Claim Reds Have 3,000 Planes,, U.S. 3,000 Against Nippon's 500.

HITS ECONOMIC SYSTEM.

Future Dark With Manchukuo Border Clashes Nearing Climax.

BY GLENN BABB

TOKYO, Oct. 2.—(AP)—Japan was warned today to prepare for a possible war with Soviet Russia in a bold official pamphlet published by the army, which also said the United States has three aeroplanes to this country's one.

Concern was arounsed in civilian official quarters because the pamphlet went beyond military matters to lash Japan's present economic system.

Some asked if the army planned to attempt the establishment of a Fascist regime. Publication by the War Office Press Bureau apparently was made without the knowledge of civil government officials.

"Soviet Russia possesses 3,000 war planes, the United States 3,000 and China 500," the pamphlet asserted. "If these nations combined, the air forces of the powers surrounding Japan would total more than 6,000 planes.

"Although diplomacy can give assurance that we will meet only one enemy, we must assume that the enemy will have at least 3,000 planes. Japan has only 1,000 planes. Can our armaments be said to be complete with this poor air force?"

Frontier Trouble

"Constant trouble along the Soviet-Manchukuo frontier, the increasingly challenging attitude of the Soviets and Russia's traditional unreliability make the future of Russo-Japanese relations uncertain.

"We must develop military power and equipment sufficient to cope with any change in the situation."

The pamphlet appeared as the 1935-36 budget is being prepared. Army sources have long demanded larger defense appropriations.

Japan's economic system, continued the pamphlet, is "based on individualism, personal profit and selfishness which are not in accord with the interests of the nation and the people as a whole."

TOO TOUGH FOR THE WIDOW.

CRAWFORD, Neb., October 2 (C. P.). — The hand that puts letters in mail boxes is too tough for the deadly black widow spider, if the experience of Clarence Wheeler, Crawford mail carrier, is any criterion.

Bit in the palm while placing a letter in a box, Wheeler suffered only temporary nausea and went back to work the same day. The doctor said the thickness of the skin where the spider struck and immediate attention prevented serious illness.

What's the sensible thing to do about "B. O."?

(body odour)

TAKE CHANCES? Trust to luck you won't offend? NO! "B.O." (*body odour*) is too serious to trifle with. It's too easy to be guilty and not know it—any time of the year. Play safe always—bathe regularly with Lifebuoy. It's *different* from ordinary toilet soaps in every way—colour, scent, quality of lather. Its fresh, clean, quickly-vanishing scent tells you Lifebuoy gives *extra* protection. Its rich, searching lather purifies and *deodorizes* pores—stops "B.O." Removes germs from hands—helps guard health.

Complexions clear up

Lifebuoy has helped thousands win new complexion beauty—and *keep* it! Its gentle, creamy lather washes away pore-clogging impurities—makes dull, cloudy skins radiant with new health.

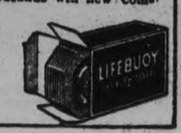

A PRODUCT OF LEVER BROTHERS LIMITED, TORONTO

Plowing Match Is Set For Thursday

Up at Clayton Sanderson's farm, three miles from the city on the Chemong Highway, the sod and stubble stage is all set for Thursday's plowing match.

G. A. Gellespie, C. E. Moore, Mr. Sanderson, Art Runions and J. J. Duffus have staked off the several fields where the plowmen will start from scratch at 9 a.m. in the various classes which should be completed by 3.30 in the afternoon. The directors of the County Plowmen's Association wish to avoid hurrying the competitors, but they are planning to have the chores completed before dusk.

William Doherty of Toronto has been appointed judge, and all that remains for a successful contest is such integral factors as fine weather and a big entry list. The Sanderson farm is comparatively close to the city, and is centrally located in the county.

Hog Quotations In Peterborough

TUESDAY, OCTOBER 2, 1934

Canada Packers quote:
Hogs — F.O.B., $6.50; off truck, $6.65; rail grade, $6.65.
Selects $1 per hog premium.
Sows 4c off bacon prices.
Cream—No. 1 (on truck), 18c; No. 1 (delivered), 19c.
Special, 3c per lb. premium.
Dewart Bros. quote:
Grain — Spring wheat, 90c; fall wheat, 95c oats, 33-34c; malting barley, 61-66c; feed barley, 54c; rye 66c; buckwheat, 50c.

SAFETY SPEED COMFORT SERVICE

CANADIAN NATIONAL RAILWAYS

The C.N.R. renders many essential services . . . . constantly and efficiently.

The aspect of railway operation with which the general public is most familiar is, perhaps, that of passenger transportation, and undoubtedly facilities for speedy, safe and comfortable transportation, such as is provided by the Canadian railways, are of prime importance to the whole community. There are, however, other and equally important services rendered by railways — and by them alone. All these services blend into one complete whole, and the support which members of the public give through using the particular service or services they require, determines the extent to which the whole usefulness of a railway system can be placed at their disposal.

One service which at this time of the year invites public attention is that of carrying grain. Without adequate railway transportation the whole country would be placed under a serious handicap and millions upon millions of dollars of new wealth would be lost, for crops which could not be brought to market or to the seaboard would be of little value. This service is, of course, a seasonal one, lasting only through some months, but to perform it, tracks, engines and cars must be maintained all the year round, and on such a basis that even large crop harvests may be adequately handled. When the crop is small, the railway suffers through having less to carry — but the same necessity for it being there to provide transportation remains.

This is only one of the services which railways perform and which go directly to enriching the country and providing employment. In 1933 the C.N.R. carried over thirty-one million tons of freight. Some idea of the importance of this freight to the workers of Canada can be obtained from a glance at its nature. Over ten million tons consisted of coal and mine products . . . over three and a half million tons of forest products . . . almost a million tons of animals and animal products . . . almost a million tons of gasoline . . . and over five million tons of wheat and farm products.

In every department of service rendered by the C.N.R. there is a whole-hearted desire and effort to provide the best possible. That spirit permeates the entire system and the public can confidently use the C.N.R. feeling that complete satisfaction will be obtained.

CANADIAN NATIONAL

YOU GET BOTH FOR 59¢

25¢ Bottle Satin-Finish Furniture Polish with pound tin of New Old English Wax

New Wax Discovery Makes Waxing Floors Easier than Ever Before . . . Don't Miss Bargain Offer . . . at Nearest Store

Now the way has been found to blend the finest Carnauba waxes into a smooth, creamy paste that quickly gives floors a long-wearing, scratch-resisting, beautiful surface impossible before. This wax, blended by the KORIC PROCESS, is the new OLD ENGLISH WAX.

You'll be amazed when you try it. You'll discover it is now easier to wax your floors than ever before. And you'll find that your floors stay looking like new longer than you believed possible.

YOU GET POLISH WITHOUT PAYING

To make it easy for you to try this new-type OLD ENGLISH WAX we are making you this wonderful free offer—with each pound tin of wax that you buy—at any paint, hardware, department or grocery store—you will receive ABSOLUTELY WITHOUT COST a 25¢-size bottle of Old English Satin-Finish Furniture Polish that gives chairs and other pieces of furniture the beauty they had when they were new. You get both for only 59¢.

DON'T MISS BARGAIN OFFER

Today—go to the nearest store—and get a large bottle of Satin-Finish Furniture Polish with each pound tin of the new, easy-to-apply Old English Wax that you buy. You get both for 59¢.

MADE IN CANADA

Old English WAX...FURNITURE POLISH

NEIGHBORLY NOTES

Please Phone Items to 1000 or 4001

Mr. and Mrs. B. Rogow, George Street, announce the engagement of their daughter, Adeline, to Mr. Myer Levine, son of Mr. and Mrs. S. Levine, Wolfe Street,—the marriage to take place the latter part of this month.

* * *

Mr. Walter Lloyd announces the engagement of his eldest daughter, Ada May, to Mr. Donald Ephgrave, eldest son of Mr. and Mrs. Harold Ephgrave — the wedding to take place in October.

* * *

The Rev. J. H. Sutcliffe is in Toronto to-day, attending an executive committee meeting of the Home Mission Board of the Baptist Convention of Ontario and Quebec.

* * *

The Rev. Vincent Corkery of Peterborough and the Rev. J. McCarthy of Norwood are on a vacation trip in Great Britain.

* * *

Mrs. E. Wand, Mrs. G. H. Rowe, Mrs. A. J. Throop, and Mrs. G. K. Tyler left yesterday by motor for Stratford, where they will attend the annul Provincial convention of the Women's Christian Temperance Union.

* * *

Mrs. Donald Macdonald, who has been spending the summer in Cobourg, has again taken a house in Toronto for the winter, at 80 Spadina Road. Her two sons are in Toronto also, Mr. Garth Macdonald, who is studying law at Osgoode Hall, and Mr. D'Arcy Macdonald, who is a student in Medicine at the University of Toronto.

* * *

Mrs. H. Hotston of Ware Street, and her small son Stanley, leave tomorrow for Smiths Falls to visit the former's sister, Mrs. Minshull, prior to sailing on Friday from Montreal on the S.S. Duchess of Bedford, to live in Surrey, England, with Mr. Hotston, who has been in the Old Country for some time.

* * *

Mr. and Mrs. Gwilym Davies, who are leaving the city on Thursday morning to embark on the S.S. Aurania, which sails from Montreal on Friday, are guests for the remaining days of this week of Mr. and Mrs. Joseph Henderson, of Boswell Avenue. Mr. and Mrs. Davies are going on an extended visit to relatives in England, Wales and Scotland.

* * *

Mr. and Mrs. James Gates of 5 Dunlop Street were hosts on Friday evening at a shower attended by between fifty and sixty guests and held in honor of their daughter, Mrs. A. D. McPhate. The rooms were prettily decorated with pink and white crepe paper streamers and bells. Little Eileen Townsley, daintily dressed as a miniature bride, brought in a decorated wagon filled with many useful and pretty gifts. Mrs. McPhate, assisted by Miss Vera Pinn, opened a gaily colored parasol which released a shower of confetti, and, later, thanked the guests for their gifts. The evening was spent in dancing to music played by Mr. Harry Brooks and his orchestra, and concluded with the service of dainty refreshments.

* * *

Mr. William Brown of Langton Street is celebrating to-day the seventy-ninth anniversary of his birth.

* * *

Mr. and Mrs. R. G. Clifford of Barnardo Avenue returned home yesterday from Valleyfield, Quebec, where they were guests of Mr. and Mrs. H. A. Trotter.

* * *

The many friends of Mrs. F. Miller of Rubidge Street will regret to learn of the death last evening at her home in Napanee, of her mother, Mrs. R. J. Galt. The funeral will take place in Napanee on Thursday.

* * *

Prize-winners at the weekly euchre party held in the Moose Hall were as follows: Mrs. J. Dwyer and Mr. H. Darling, first; Mrs. F. Courneya and Mr. William Driver, second; Mrs. M. L. Robinson and Mr. E. Holden, third; Mrs. B. McMartin and Mr. Humber, fourth; Mrs. Rice and Mr. F. Hapgood, door prizes. Twenty-three tables of cards were played.

* * *

Members of the Bible Class of St. John's Church gathered last evening at the home of Mrs. L. H. Deyman of Rubidge Street, in honor of their associate, Mrs. H. Hotston, who is leaving this week to make her home in England. The presentation of a Bible was made to Mrs. Hotston by Mrs. Deyman, on behalf of the members of the class, and the rest of the evening was spent pleasantly, concluding with the service of dainty refreshments.

* * *

Mr. Neal MacKenzie, son of Mr. and Mrs. J. F. MacKenzie of Weller Street, has gone to East St. Louis, Missouri, to take a two years' course in aviation at the Parks Air College.

* * *

Mr. and Mrs. Joseph Henderson of Boswell Avenue were host and hostess to members of St. David's Society last evening, when a party numbering about thirty assembled at their home. The purpose of the gathering was to spend a social evening in honor of Mr. and Mrs. Gwilym Davies, who are leaving the city on Thursday for an extended visit to relatives in England, Wales and Scotland A pleasant evening was spent, the program consisting mostly of songs and choruses in Welsh and English. A spelling bee also caused much amusement. During the evening the presentation of a drinkless "Kay Woodie" pipe with thornwood bowl, also a leather pouch and tin of tobacco, was made to Mr. Davies, while Mrs. Davies received a hand-bag of black calf leather with silver-plated mount. In making the presentation, the Rev. J. L. Hughes, president of the society, referred to the valuable services of Mr. and Mrs. Davies in the St. David's Society. Mr. Davies had held the presidency for two years, and had always been ably supported by his wife. On behalf of the society, the President wished them both bon voyage, and an enjoyable stay and renewed health in the Old Land, also assuring them of a warm welcome on their return. Mr. Alex. Kirkcaldy handed Mrs. Davies a bouquet of lovely autumn flowers. Mr. Davies responded on behalf of himself and his wife, Mrs. Davies being slightly indisposed, and suffering from a severe cold. In thanking the members for their useful gifts, Mr. Davies spoke of the great help given to him by the members during his term of office, and referred to the pleasant times spent together They would carry away with them during their visit across the ocean, in a visit which was of indefinite duration, happy memories of the days spent in Peterborough. Mrs. George Blowers, on behalf of the Welsh-speaking members, tendered a farewell message to Mr. and Mrs. Davies in the Welsh tongue. Translated, it is as follows: "We, the Welsh-speaking members of the Peterborough St. David's Society, extend to you both our very best wishes, hoping you will both have a pleasant voyage, and a pleasant stay on the other side of the Atlantic." Mrs. Blowers then quoted a verse of a Welsh poem, the translation being:

"It pays sometime to become an exile from home
And to wander far away from Wales
In order to return back home to Wales
And to be able to love our home land better."

Dainty refreshments were served by the ladies and the evening closed with the singing of "For they are jolly good fellows," "Auld Lang Syne,' 'and the Welsh National Anthem.

CONSTIPATION ENDED FOREVER

Woman Finds a Permanent Remedy

With perfect frankness a woman correspondent writes:—

"I have suffered from constipation as long as I can remember, and taken all sorts of things—which in some cases seemed to do good at first, but afterwards to have no effect. Then I thought I would try Kruschen in my tea every morning, and I have done so for over a year. I am pleased to say after the first month I had no more trouble with constipation, and I have felt very fit."—(Mrs.) G. M. S.

Kruschen Salts is Nature's recipe for maintaining a condition of internal cleanliness. The six salts in Kruschen stimulate the organs of elimination to smooth, regular action. Your system is thus kept clear of those impurities which, if allowed to accumulate, lower the whole tone of the system.

Six Ex-Service Men Lose Their Mother

MONTREAL, Oct. 2.—(C.P.)—Mrs. George Spencer, 70, mother of six ex-service men, is dead here. She was a native of England. She is survived by nine sons, Leo Spencer, Bath, Eng., Cecil Spencer of London, Eng., and Sidney, Ernest, Reginald, Charles, Stanley, Leonard and Phillip Spencer, Montreal, and one daughter, Margaret Spencer, also of Montreal.

A prized possession of the family is a letter written at the direction of King George expressing appreciation of their sprit of patriotism.

Fashion Service

2662

MATRONS! MAKE YOUR OWN FALL DRESS

To-day's attractive dress of novelty black or colored sheer wool crepe, combined effectively with lustrous satin used for the rever collar and vestee.

Its clever styling gives a hint of outdoorness so "just right" for coatless days of early fall. It's a dress too, that you can wear right through the winter, which makes it a very economical choice.

The shaped panels that cut in one from shoulders to hem suggest princess lines; consequently it is very slimming—and easy to make!

Style No. 2662 is designed for sizes 36, 38, 40, 44, 46 and 48 inches bust. Size 36 requires 3¾ yards of 39-inch material with ½ yard of 39-inch contrasting.

The Examiner:
- Please order for me—
Pattern Number .....
Size .....
My Name .....
Address .....
.....
I enclose 15c in payment. Allow five days for return.

TEMPERANCE UNION SEEKS REFERENDUM

Request Open Beverage Room Problem be Placed Before Lindsay Ratepayers.

LINDSAY, Ont., Oct. 2 (Special to Examiner). — "The beverage rooms are no uplift to the community, no assistance to business, no solution to the unemployment that exists here, no lessening of the need of relief, no strengthening of manhood, no hand maid of the church and no promotion of any worthy enterprise, but they are the source for the wasting of hard-earned, much-needed money, pauperising of families, robbing children of proper food and clothing, introducing citizens to the intoxicating cup," declared the Rev. Gordon M. Holmes, president of the Lindsay branch of the Ontario Temperance Federation, before the Lindsay Town Council last night. Rev. Holmes, with Frank L. Weldon, secretary of the local branch, approached the council requesting that a referendum be submitted to the ratepayers of the town at the next municipal election. Both stated that in the opinion of the Lindsay temperance workers, there was a majority of the ratepayers who were against the open sale of beer and wine in the Lindsay hotels.

Rev. Holmes said the beverage rooms were the cause for the turning back of the clock for some who have been fighting the habit, the producing of drunkenness and a threat to the modesty and purity of our womanhood.

Secretary Weldon pointed out to the councillors that if they did not pass a by-law giving the ratepayers an opportunity to vote on the referendum, the temperance workers were ready to circulate their petition for twenty-five per cent. of the ratepayers' signatures. If we have to do this the council will be forced to pass the by-law for the referendum, he said.

Mayor Frank Armstrong in submitting the question to the council, said that it would cost the municipality a large sum of money to hold a referendum on the matter. The councillors asked for a week to discuss the matter, promising a decision at a special meeting next week.

MONTH'S LEEWAY

GALT, Ont., Oct. 2. (CP)—Feeling a mistake had been made a few months ago when the date for the payment of the second instalment of taxes was advanced from Dec. 2 to Oct. 2, the city council last night voted the taxpayers a months' extension, deciding not to impose the penalty until Nov. 9.

JUST AMONG US GIRLS

CONTRACT BRIDGE

WRITTEN FOR CENTRAL PRESS

By E. V. SHEPARD

A NICE POINT TO CONSIDER.

Until all ordinary features of bidding and playing become almost automatic, followers of contract do not appreciate the many nice points which continually require particular thought. The deal today well illustrates a point which will be new to the great majority of players. It is a point which frequently should be weighed before deciding upon the final call.

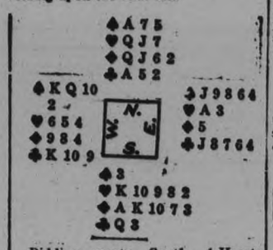

Bidding went: South, 1-Heart; North, 2-No Trumps, to show an evenly divided hand of considerably greater strength than average, that may more readily go game at no trumps than at hearts; South, 3-Diamonds, to show his second long suit; North, 4-Hearts, as a two-suiter ordinarily plays better at one of partner's long suits than at no trumps; South, 5-Diamonds, showing slam possibilities. The bidding to date shows North either a single black card or 3 black cards in his partner's hand. Trying only for game North would prefer to play at hearts than to try to win the extra trick required for game at the minor call. Playing for a slam dummy's extra trump in diamonds may make a lot of difference. Wisely North bid 6-Diamonds.

The opening lead was the K of spades. Dummy's Ace won. Three rounds of trumps pulled all opposing diamonds, leaving dummy with a diamond. East won the first lead of hearts. He ruffed the declarer with a spade return. Upon declarer's 2 long hearts dummy let go two small clubs, being thus able to ruff South's last club, and giving the declaring side 6-odd, as South ruffed dummy's last spade with his last diamond, for the thirteenth trick played. The small slam was easy.

Had South had to play the hand for a small slam at hearts he would have encountered two difficulties. First, he would have needed to pull all dummy's trumps to pick up the 3 hearts held by West. Second, only one of dummy's clubs could have been discarded upon the long diamond in the South hand, leaving a losing club in each hand. Five-odd was the best which could have been made in hearts, and North was smart enough to see that possibility.

Players frequently do not realize that 4 times as many games may be made in major suits as in minor suits, on account of having to win an added trick in the minor suit calls, but just as many small slams and grand slams may be made in minor as in major suit calls.

Be Beautiful

The lowly cucumber, which most of you recognize as a succulent vegetable, first originated in northern India many years ago. In those days, the cucumber was considered merely a food substance that was consumed in large quantities by the Indian natives. But today it is recognized as being much more than that. For women have discovered that this fruit possesses distinct skin beautifying properties.

The best use to which the cucumber can be put for beautifying purposes is an ingredient in an astringent skin lotion. There are a good many women who, at this time of the year, need just such a lotion. They find, at the end of the summer months that the heat has tended to make their faces coarse-skinned and large-pored. And they therefore require some effective lotion to counteract and remedy these conditions.

It is the woman whose skin is abnormally oily who has the greatest need for a good astringent. For when the skin is very oily, the pores naturally grow coarse, in an effort to expel the fatty excesses. There are, of course, a good many effective astringents now on the market. But I personally find the cucumber lotion not only effective in refining enlarged pores and correcting skin oiliness, but also most refreshing and revivifying.

To prepare this lotion, place one and a half ounces of strained cucumber juice, one ounce of cologne water and five ounces of elderflower water in a bottle, and shake the combined ingredients thoroughly. Then add to this half an ounce of tincture of benzoin, and again shake the mixture. There may be some precipitation of benzoin, but this can easily be strained out through cheesecloth.

An astringent lotion of this type, of course, is not generally advisable for use on a dry skin. But it is most recommendable for toning up an oily, coarse-pored skin. If you possess this type of skin, try the astringent after cleansing your face.

ANSWERS TO QUERIES.

Superfluous Hair

Alice: The superfluous hair bleach to which you refer consists of two teaspoons of peroxide and half a teaspoon of ordinary household ammonia.

Household Hints

Menu Hints

Fruit Juice Cocktail
Baked Cheese and Rice
Sliced Tomatoes
Buttered Cauliflower Baked Apples
Gingerbread Coffee

Do you know how to cook rice properly? The correct method is: First, wash rice thoroughly, stir it in a sieve with water from the faucet run through it several times. Then have boiling water ready—allowing two quarts of boiling water to one cup of rice. When water is boiling in a deep saucepan, add three teaspoons salt, then drop in rice slowly, a little at a time. Allow it to boil until it's done—from 12 to 25 minutes, as may be required. To test, take out a grain and press it with thumb and forefinger; when rice is soft it is sufficiently cooked. Do not stir while cooking; if necessary, to prevent sticking, lift it with a fork from time to time. When done, turn into a colander or sieve. And now comes the important step: Run a little hot water through it, to separate the grains. Then, after water has drained off, cover with a cloth and set over a pan of hot water on back of the range or low flame or in oven.

Today's Recipes

Baked Rice and Cheese.—Three cups cooked rice, one-half teaspoon salt, one cup milk, crumbs, two cups cheese, cayenne, two tablespoons butter or substitute. Put a layer of cooked rice in a greased baking dish, cover with a layer of grated cheese, season with salt and cayenne. Continue adding layers until dish is almost full. Add enough milk to come half way to top of rice. Cover with crumbs, dot with butter and bake in a moderate oven (350 degrees Fahrenheit) until crumbs brown, and cheese is thoroughly melted. Six servings.

Cake Frosting

Eight ounces sifted sugar, two egg whites, four teaspoons rose water. Mix the sugar and rose water, then add the egg whites, stiffly beaten, beat until light and fluffy, and spread on the cake.

DORRANCE TO BE HONORED

BRANTFORD, Ont., Oct. 2 (CP) —H. A. Dorrance, District Representative in Brant County for the Ontario Department of Agriculture since 1925, will be honored here Thursday night prior to his departure from the city. County farmers and the Brantford Lions' Club will pay tribute to Mr. and Mrs. Dorrance at a large banquet.

At the banquet Mr. Dorrance's successors, J. C. Steckley, former Professor of Animal Husbandry at the Ontario Agricultural College, Guelph, will be welcomed.

Makers of Famous Remedy Give Public Free Chance to Try

Manufacturers So Confident Their Remedy Superior to Any Other of Its Kind that They Make Sensational Offer

Fruit-a-tives Limited have announced a bargain offer to the Canadian public. They are so sure Fruit-a-tives is better than any other like remedy that they have instructed all dealers, at the Company's expense, to give to you, free of charge, a regular 25c package with each purchase of a 50c package. Thousands of Fruit-a-tives users will take this opportunity to save money, but to those who have never tried Fruit-a-tives the manufacturers say, "Try the Fruit-a-tives in the free package first. If you are not entirely satisfied with the results obtained, return the large package, unopened. Your purchase price will be returned to you."

This bargain offer is for a limited time only. It will give everyone who has not tried Fruit-a-tives an opportunity to do so without cost. It gives everyone a chance to know the benefits that Fruit-a-tives can bring. Of course, Fruit-a-tives are different. They have brought lasting relief to thousands of sufferers from constipation, indigestion, sick-headaches, bad-breath and similar ills. So successful has Fruit-a-tives proven that, today, it is the largest selling remedy of its kind in Canada.

Don't let another day go by without feeling fit and healthy. Try Fruit-a-tives at once. Their tonic effects will help give you new vim, new zest, new happiness.

Fruit-a-tives

Just Between Us Women

A daily chat with Examiner neighbors conducted by Anne Wilcox

The importance of having two living rooms is appreciated in every home, where there are young folk, especially. One man who was building a house rather annoyed the architect by his insistence that there be another living room beside the spacious one which was in the plan.

"Isn't the living room large enough?" queried the architect.

"Yes," replied the man, "but, if the parents aren't crowded out of a living room by the children, the young folk are afraid their company will prove disturbing to the quiet reading, or the games of contract, or whatever the older folk are doing, and their good times are interfered with. If you want to have a happy home where there are young folk in the family, you must have two living rooms." Needless to say there were two in the revised plan.

* * * * * * *

It is not every prospective home owner who can afford to include two separate living rooms in the house planning if building, or to get sufficiently large houses if buying even though by so doing it would forge another link in home happiness and comfort. Since this extra room is so essential, the problem then is how can the homemaker manage to make up the deficiency. One mother solved it by making the dining room also a living room. It is perhaps the easiest solution.

* * * * * * *

It does not take a large dining room to serve this duplex purpose. The dining table must be reduced to its smallest size. A drop-leaf dining table with leaves down fulfils both centre table and dining table uses, or it can be pushed back against the wall as a side table except at meal times. The radio and phonograph give a living room atmosphere to the place. A book case, or a wall lined with open shelves of books, some games conveniently at hand, such things are requisites. The noise of the radio will be diminished by even a little distance, dancing will not be disturbing, and young folk will feel at ease in this their special living room.

* * * * * * *

Where there is a library and a living room, the young folk can have the latter while the parents repair to the former in the evening, or vice versa, whenever two rooms are desirable. A sewing room can be made comfortable for a second living room. There are houses in which halls are spacious and in which there are open fireplaces. One such hall can be used as a living room. In summer a veranda can serve as the place for one of the groups. Parents often sacrifice their own comfort to permit the young folk to have the living room. Sometimes the younger folk go out in order to be out of the way. This is unfortunate. The two living room plan relieves strained situation.

There is no question why Pearl White Naptha Soap beats the clock on washdays. Actual tests by housewives have proved that the rich Pearl suds start to work quicker and stand up longer. Active and brisk, these plentiful suds seek out and loosen even ingrained grease and grime, without hard rubbing and scrubbing. Pearl washes clothes whiter—makes them cleaner and more fragrant. It is more economical, too. These facts are *proven*. Why not test them yourself next washday?

There are many reasons why you will prefer Pearl White Naptha. It costs so little for a laundry soap of quality and its pure whiteness and clean, fresh smell will delight you. There's nothing like it to ensure a cleaner, sweeter wash in a shorter time.

WEDNESDAY AT
387 George Phone 3680
BUEHLER

LOIN LAMB CHOPS, lb... 18c

LOIN PORK CHOPS, lb... 25c

ROUND OR SIRLOIN STEAK 15c lb

WING OR Porterhouse STEAK 17c lb

BLADE ROAST Blade Out 12c lb

The Examiner

The Examiner is a Member of the Audit Bureau of Circulation.
The Daily Examiner, published every lawful evening by The Peterborough Examiner, Limited. Office: 416 George Street. $6.00 per year Delivered in City. Out-of-town Subscribers by mail, $4.00 per year.
Member: Canadian Press, Limited; Audit Bureau of Circulation; Canadian Daily Newspapers Association.
Member Ontario Associated Dailies. T. A. Ashton manager, Canada Permanent Buildings, Toronto.
U.S. Advertising Representatives: Prudden, King & Prudden, Inc., Chicago Seattle, San Francisco, Los Angeles, and New York City.
Advertising Rates on Application.
E. M. GLOVER, Managing Director.

'PHONES: Editorial 1601, Business Office 1602. Private Branch Exchange to all Departments.

TUESDAY, OCTOBER 2, 1934

POPULATION SHOWS GAIN.

The return of the assessment rolls has revealed the fact that Peterborough's population has increased in the last twelve months by 176, from 22,869 last year to 23,044 at the present time.

This gain, while not large, continues the unbroken record of population increases over recent years; it is worthy of note that while there has been no boom growth, the city's population has shown a consistent, if not always large, increase from year to year, and the present gain is welcome because it continues the upward march during a period which has found many other centres marking time or falling back.

Less satisfactory from the viewpoint of civic revenue, of course, is a drop of $225,000 in the total assessment and a decrease in taxable incomes amounting to nearly 50 per cent.

On the other hand, the business assessment shows an increase, and there is a gain of fifty in the number of taxable persons.

On the whole there is ground for gratification in the figures presented in the statement, particularly as they cover a year in which general conditions, while on the way back to better days, were far from normal.

CUTTING DOWN THE ACCIDENT TOLL.

In an effort to reduce the number of traffic accidents, which recently has shown an alarming increase, Chief Constable Draper of Toronto is conducting a safety drive in the Queen City along lines that promise success.

In the first place, he has issued a warning to all parents whose children are found habitually playing on the streets. Certainly under modern conditions of traffic urban thoroughfares are a most dangerous playground for youngsters.

At the same time, Chief Draper has instructed his men to check up on all drivers who show any inclination to disregard traffic rules and cars are being tested as to brakes, lights and horns.

Jay-walking pedestrians and motorists cutting corners and disregarding the rights of pedestrians are alike to engage the attention of the police department.

It is a curious commentary upon mass intelligence that it has become necessary to compel people to protect themselves, but in view of the accident record, it looks as if the strong arm of the law will have to be exerted to make the public do what common sense should have caused it to do voluntarily.

If we as drivers will not obey traffic rules, if as pedestrians we ignore ordinary safety principles, if as parents we do not insist upon our children finding some other place to play than the middle of a city street, and as a result of this common neglect accidents multiply, then there is no other course than to have the police department declare war upon all offenders.

If we have not brains to protect ourselves, then the law will have to do it for us.

A TREMENDOUS BURDEN.

Whether or not they favor anything resembling an amalgamation of Canada's two railway systems—and certainly the vast majority of people in this country are apparently stoutly opposed to any such development—Canadians must admit that the present situation is not very encouraging.

The Citizens' Research Institute in a bulletin just issued stresses the significant fact that the interest charges on the debt of the Canadian National Railways, the Canadian Government Merchant Marine and the Canadian National Steamships, Limited, including interest on Government advances to these concerns was greater in 1932 than in 1922 by 56.3 per cent. and in 1932 amounted to more than the interest on Dominion Government debt for all purposes.

As a matter of fact, it took 3.3 per cent. of the total national income to pay interest on railway and steamship debt in 1932, a percentage almost as great as that required to pay the interest in the same year on the combined debt of the provinces and municipalities in Canada.

That brings up the interesting question as propounded by the Institute, "Is it necessary in order to obtain adequate transportation service in Canada to pay out interest charges through taxation amounting to over $97,000,000 a year, that is $9.25 for each individual in Canada—man, woman, child—or about $40 per family, whether or not the railways are used by the individuals and families concerned—in addition to the millions of dollars paid out directly for transportation service by those who use the service?"

Again, how long will it be necessary to pay, over and above direct charges for transportation service, three dollars and thirty cents out of each $100 of national income for interest charges which are not earned by the governmentally-owned transportation systems, and must therefore be paid by the taxpayer? And how long can it be done?

TIME WILL TELL.

Without discussing the merits of the arguments between Attorney-General Roebuck and Col. George Drew, yesterday deposed from his position as Ontario Securities Commissioner, it may be said that the question that concerns the people of Ontario is whether or not the work that has been carried on by Col. Drew can be as efficiently performed by the Attorney-General's Department to which it ultimately will be assigned.

If the investing public can be assured of adequate protection against fraudulent stock-selling schemes under the plan the Government has in mind by which the office of administrator will be abolished, then the transfer of authority to the department of the Attorney-General will undoubtedly be good business, representing a substantial saving, inasmuch as the administrator himself has been in receipt of a $10,000 salary and the total expenses of his department last year ran to the sizable sum of $38,402.06.

The main thing, of course, is the efficiency of the service, for it is surely of great importance that so far as the machinery of the law can do so that the public should be saved from the sharks who lie in wait for those with money to invest.

When it was passed the Security Frauds Prevention Act was hailed as a measure that would do much to prevent fake stock sales and to give the law a chance to work out to the greatest advantage its administration was entrusted to a separate department.

Now the radical departure is contemplated of abolishing the office and turning over the work to the Attorney-General's Department.

If the experiment proves successful, it will mean a worth-while saving; if it fails, the public may suffer.

Time alone will tell which of these possibilities will develop.

SHIFTING TARIFF RATES.

In a protest which has been lodged by a Montreal importer with the Minister of National Revenue and the Minister of Trade and Commerce in Ottawa, there is a good example of the difficulties under which importers labor in consequence of quick-shifting decisions on the part of officialdom at the Capital.

This gentleman's protest is based upon the facts relating to the duties payable upon Italian fur and felt bodies. It appears that in 1931, the tariff upon the goods in question, although resting at the very respectable level of 130 per cent., was increased to 140 per cent. There it remained until last month, when it was suddenly cut to 70 per cent. A number of Montreal importers, heartened by this cut in duties and considering it profitable to increase or resume their purchases in Italy, immediately placed orders for goods. Their feelings may, however, be judged when they were informed last week that the tariff had again been raised to 140 per cent.

The importer thinks that this protection, granted in the interest of only two concerns officially making these goods in Canada, is abnormal. And he also thinks that people engaged in the importation of merchandise should be given some greater consideration than that which is reflected in sudden and radical shifts of the tariff from 140 per cent. to 70 per cent. and back again to 140 per cent., all within the space of a few weeks' time.

There ought to be some way in which people engaged in the essential business of importing may be protected from sudden and violent shifts of the tariff such as that which has been mentioned.—Brockville Recorder and Times.

WHY WAR DEBTS UNPAID?

(From the Argonaut, San Francisco)

A great many American citizens are asking, with commendable realism, why the war debts cannot be paid in view of the fact that our debtors apparently find no difficulty in providing funds for the construction of battleships, forts, great public works and the like. There is, indeed, strong suspicion in the minds of many that failure to pay the so-called war debts is a gigantic plot among our debtors to escape their just obligations.

But when the subject is closely examined, and reason is allowed to replace suspicion, it becomes very plain why this ambiguous situation prevails. If the American people will earnestly consider the obstacles in the way of liquidating these debts, much progress toward international understanding shall have been made.

In the present state of the world there are but three ways by which the war debts can be paid. And there are also three sound reasons why not one of those three available ways can be used. Incidentally, these reasons include consequences which would injure the United States to an extent more than offsetting the benefits derived from payment.

One way to pay the war debts is for the debtor to ship gold to this country. He cannot do this, because he hasn't the gold. And the reason he hasn't the gold is because the United States owns nearly one-half the world's total gold supply, while France owns an additional one-third. Payment by gold transfer is, therefore, impossible.

A second way would be to ship goods over here, sell them and turn the proceeds over to the American Government in payment for the war debts. Our debtors are willing to do this, but we won't allow it. The reason for this is that we have too large a surplus of our own, and too many idle men and women. If we accept cheap European goods at available low prices our own factories cannot compete and will be closed. Therefore, payment in goods is also "out."

The third way, and the final way, would be for the debtor to take his own paper currency, change it into dollars, and turn the dollars over to the treasury. But if this is done it will create an enormous demand in the foreign exchange markets for the American dollar. The value of the dollar would then rise rapidly and American exporters would be ruined.

The reason for this is that with a high dollar, it is impossible for the United States to retain its foreign markets. The seller of an American motor car in London would receive, say, five hundred pounds for his machine, but with the dollar driven to high levels, he would be able to obtain, perhaps, only fifteen hundred American dollars for his five hundred pounds, instead of the $2,500 obtainable before the dollar went up.

One in every six persons in the United States depends upon some phase of our foreign trade for his livelihood. Consequently, it is a very serious thing to destroy foreign markets, and this would assuredly occur were we to force the payment of debts through exchange of currencies. Because of these conditions, the war debts remain unpaid, and are likely to until someone devises a method of payment not involving any of the three outlined herein.

EDITORIAL NOTES AND COMMENT.

Now perhaps those unstoppable Deans will proceed to make the Detroit Tigers dizzy or daffy or both.

There is to be no formal reception at the opening of the Ontario Legislature. That may be good business, but it is a bit tough for wives of newly elected members who are thus deprived of the thrill of a lifetime.

As a contemporary points out, with the departure of Mackenzie King for Europe the last possibility of an election this year disappears. Mr. King never goes away when there is a chance to make political speeches.

The Roebuck-Drew argument has not been shadow boxing. The Attorney-General and the Securities Commissioner have not spared each other in their red-hot letters.

Good evening! Have you subscribed your share of Canada's 1934 Refunding Loan yet?

If October can match the September brand of weather the people of Ontario will be thoroughly satisfied.

One mistake a lot of graduates make is trying to college their way through work.—Guelph Mercury.

THE OLD HOME TOWN

Registered U. S. Patent Office

By STANLEY

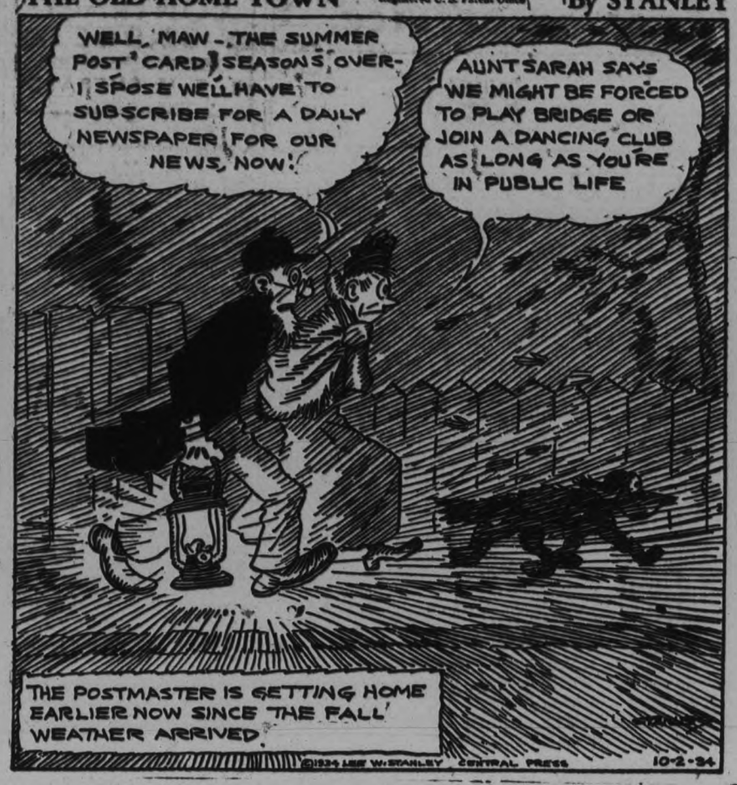

YOU CAN FEEL IT DOING YOU GOOD AS YOU DRINK IT

BOVRIL

STIMULATES AND SATISFIES

ON THIS DATE

A DAY IN CANADIAN HISTORY

By Fred Williams

CONNAUGHT'S FIRST VISIT TO TORONTO.

On this date, in 1869, Prince Arthur paid his first visit to Toronto. The future Duke of Connaught had landed at Halifax on the City of Paris on August 22nd, and, after reporting to the headquarters of his regiment, the Rifle Brigade at Montreal, had been taken in charge by the governor general, Sir John Young. Towards the end of September he visited London, Ont., and opened the provincial exhibition, after which he went to Niagara Falls, and then entrained for Toronto. His welcome was enthusiastic, almost as much as for his brother, the Prince of Wales, nine years before. There were many "triumphal arches"; there was a crowd estimated at 35,000; there was a procession and the inevitable addresses from the city, from charitable and national societies. The young prince (he was only 19; now he is 84) was a guest at dinner at Government House; there was a dance when matrons and maids vied for opportunity to "Dance with the Prince" and have something to tell their children and grand children, and it was early morning before a very tired prince said good night to the lieutenant governor and Mrs. Howland. Three days later Prince Arthur visited Weston and turned the first sod on the Toronto, Grey and Bruce railway.

When he came back as the Duke of Connaught and governor general in 1911 the duke made it his business to endeavour to get into touch with some of those whom he had met on his first visit to Ontario. He found a surprisingly large number of them, particularly old ladies, and it is said that at his first drawing room in the Senate chamber there was a number of debutantes presented whose grandmothers had danced with Prince Arthur over 40 years before. His royal highness had more opportunity to "mix" in Montreal than in Toronto, for he took his garrison duties there like any other officer. He was keen on snowshoeing and a great admirer of lacrosse which he tried to introduce into England on his return. Queen Victoria in her diary commented several times about the cheery and descriptive letters she got from "Arthur who seems to like the Canadians as much as they like him."

FOREIGN AFFAIRS

By H. W. L. MAHOOD

U. S. MANUFACTURERS TAKEN BY SURPRISE.

(12)

Until the actual numbers were verified the manufacturers discredited the reported strength of the strikers. Four hundred thousand is the actual count. Since this report, hundreds of other mill workers have joined the strikers' ranks. The unanimity and determination of the Textile Workers is obvious. The manufacturers were convinced that not more than 15 per cent. would walk out.

Previous to the strike, the utmost had been done by the Textile Workers United to settle amicably all the whole controversy. For it was evident that the industrial workers had come to the end of forced delay at the hands of the employers.

Convinced that only a very small percentage of the workers would go out on a strike, the employers waited to use that fact to persuade the President and the National Recovery Administration that the other 85 per cent. of the workers were contented with present conditions.

The cotton capitalists in the United States have founded a Cotton Textile Institute. The policy of the cotton and silk manufacturers is determined by this institution. The officials of the institute have refused unwaveringly to have any negotiations with the representatives of labor. Their insolence angered. They said to them: "Make the most of it".

Four hundred thousand represents seventy per cent. of the Textile Workers United in the nation. What will the employers do now? They have determined to avoid the real issue. The strikers have an irreducible demand. Just rights, as defined in the Constitution of the United States, and nothing less is the minimum. The dispute is not likely to be settled by mutual agreement. The outlook is that a little Socialism will be introduced by Congressional legislation.

POLICY TO DISCREDIT.

(13)

To discredit is not an unusual resort. The organization or the individual practising such a policy will soon find themselves discredited. To utter a discrediting word against another is lowdown. We all ought to read the story of the life of Sir Philip Sidney. His name is the symbol of manly honor, of generous scholarship, of the finest nobility, of the spiritual light that most irradiates human nature. Look at his portrait closely; it is no stranger that you see; it is no far-off Englishman. It is your friend, your son, your brother, your lover. Whoever knew Wendell Phillips knew Philip Sidney. It is the same spirit in a thousand forms; a perpetual presence, a constant benediction. Look at his portrait and "The night shall be filled with music,
And the cares that infest the day
Shall fold their tents like Arabs,
And as silently steal away."
Have you read Arcadia? Sidney wrote this immortal book. Its tone is so pure and lofty, its courtesy and appreciation is so hearty and honorable. Just a book, a letter, a battle. How little to justify his fame!

Why have we written thus about Sidney? For his spirit as revealed in his Arcadia to enter the heart of this raw age the policy of discrediting those, not of us, would stand out in its true colors. In politics, in industry, in society, discrediting another for personal ends is dirty business. British people have put emphasis upon gentlemanliness. Gentleman is a much used word in Britain. When a cause has no foundation in right, and resorts to blurring, or slurring, or bitter inuendo, its weakness is apparent.

The Cotton Textile Institute describes the strike as an "open challenge to law and order". The Textile Workers United reply that they are out for all that law and liberty means. They challenge proof of lawlessness.

CHARGE OF INTIMIDATION.

(14)

From the attempt to discredit the Striker movement the mill owners have gone to charge it with intimidation of those who wanted to work. Read what the National Association of Woolen Manufacturers' head has to say: "It is a sad state of affairs when a minority group can intimidate people who want to work." Claiming that the majority of workers involved in the strike area want to work, which is false; the manufacturers have taken the law into their own hands to protect that "majority".

Roosevelt was at first misled. He has discovered that the majority are on strike, and that they have grievances, that must be given a hearing. He is convinced that the employers have used a smoke screen. A Mediation Board was chosen. No progress has been made. Delay has satisfied the great majority of the people that the strikers have cause.

Thousands of special deputies have been sworn in. In some of the great centers the National Guard has been called to prevent picketing. Meddlesome radical agitators, who are not of the strikers, have messed the situation. Gradually these have been ferreted out and expelled. Communists and Nazi and Fascisti and extreme Socialists are thorns in any community. When matters of high importance are at stake, as in this strike, they are sure to complicate the status.

Picketing is questionable. Picketing is taking the law into one's own hands. When a strike occurs the State has the power to order the mills or other industries closed until further notice. The Southern States are completely influenced by the employer and capitalist. Strikes have occurred in the past. The states refused to act. The strike was the only alternative left employees. Some pickets have been shot. Who is to blame? To break up picketing? Yes. By whom? You do not have to be told.

IN DAYS GONE BY

Items Taken From Old Fyles of The Examiner

OCTOBER 2, 1924

Peterborough O.T.A. committee confident of the defeat of the Government Liquor Control plebiscite. . . C.G.E. Intermediates put out by Kingston in O.B.A.A. semi-finals.

OCTOBER 2, 1914

Miss Killmaster of the Conservatory of Music staff who was studying music in Dresden, Germany, at the outbreak of the War is back home after being allowed across the German frontier by special permission .... Paving of Charlotte street is to be postponed a year owing to a lack of vitrified brick.

OCTOBER 2, 1904

Labor conditions in Peterborough are reported excellent with the factories busy and the outdoor trades humming .... An average attendance of 243 at the Collegiate during September is reported to the Board of Education.

What's in The NAME

of Canadian Cities and Towns?

By FRANK H. WILLIAMS

CHINOOK, ALBERTA

This district witnessed the largest rush of homesteaders ever seen in Canada when the area was thrown open for settlement in 1909. In January, the following year, Charles E. Neff came up from Medicine Hat. After settling on a homstead on the present site of the town he opened a store and a post-office, with his wife as post-mistress.

Just before the store was opened a foot of snow fell, then along came one of the famous "Chinook's" and the snow disappeared in eight or nine hours. This gave her the inspiration to suggest to the postal authorities that Chinook be the name of the new post-office.

A Thought

"The fearful unbelief is unbelief in yourself."—Carlyle.

ALL OF US

(By Marshall Maslin.)

I . . . I . . . I

If a salesman tries to get me to buy something because "this is what everybody is wearing", I grow stubborn and don't buy. (Just a snob.)

I can't even begin to understand the Einstein theory.

I never have been able to understand how the rear axle of an automobile has been put together.

I'm the man who hasn't seen "Three Little Pigs" yet.

I told a minister that I thought I'd read all the Bible some day and he said he didn't see why I should.

Some day I may even achieve that old ambition to own a motorcycle.

Sometimes I wish I weren't so confoundedly inquisitive, but most of the time I don't regret it at all. I've had some fun out of it.

Once upon a time I took an ice cold shower. Only once.

I can't name the forty-eight states.

I wish, when I went to school, that I'd spent more time on mathematics and less on literature.

I've never contemplated suicide, and I expect to live a long time, regardless of what I eat or do, spicy because so many of may family have done so.

When I eat cherries I always eat the sweetest, ripest ones first. So my enjoyment slowly decreases. If I were wiser I'd eat the greener ones first, and my pleasure would be progressive. But I never knew anyone so inhumanly efficient as to do that.

Once upon a time I knew a shoemaker's children, and as I remember them their shoes were always nicely soled.

In the fiction stories the young man who falls in love becomes a terrific go-getter . . . I have not noticed that this is true, ordinarily, in real life.

I have done many stupid things but I have yet to walk up to a man and say "You don't remember me, do you?"

If I ever do, I hope he says, "No, I don't. I haven't the remotest idea who you are."

One-Minute Palpit

I have chosen the way of truth: thy judgments have I laid before me.—Psalm 119:30.

Hastings

Mr. and Mrs. G. Dean have moved into Mrs. Stickle's house on Albert street.

Mr. P. Noonan of Buffalo is spending his vacation at the home of his parents, Mr. and Mrs. J. Noonan.

Mr. J. Convey left on Saturday for a visit to relatives in Chicago.

Mr. and Mrs. A. Fleming of Trenton were Sunday guests of relatives in the village.

Mrs. T. A. Walsh attended the Catholic Women's League convention in Emmismore last week.

Mr. R. Learmonth of Oshawa was a week-end guest at the home of his father, Mr. W. R. Learmonth.

The first progressive euchre party of the season held under the auspices of the Catholic Women's League was held on Friday night in Lynch's Hall. There was a large crowd out for the opener, over eighteen tables being present. Mr. and Mrs. G. Faux won the both prizes while Miss L. Lynch won the door prize. The ladies served a dainty lunch.

Building construction in Sydney, Australia, is 60 per cent above a year ago.

GRAIN AND PRODUCE REVIEWS

MONTREAL PRODUCE

Eggs were higher in price on the Montreal Produce and Dairy Market yesterday.

Graded shipments of eggs in car-lots or less were quoted at 29c to 30c a dozen for "A" large, up 1c; 27c to 28c for "A" medium, up 1c; 22c for "B," up 1c; and 19½c to 20c for "C," up ½c. Arrivals were 631 cases.

Fresh No. 1 butter brought 19½c a pound in carlots or less, unchanged from last week. Small lots to retailers were again 20½c a pound for solids, and 21½c for prints. Receipts were 123 boxes.

Cheese quotations were steady, Ontario colored being 10½c a pound, and white 10c to 10½c. Quebec colored brought 9¾c to 9¾c a pound, and white was 9½c a pound. Receipts totalled 833 boxes.

On the potato market, new N.B. Mountains sold at 50c to 55c per 80-pound bag, while new Quebecs were 30c to 45c per 80-pound bag, and old stock brought 20c to 25c per 80-pound bag.

CHICAGO GRAIN

Increased selling pressure that in various quarters was associated largely with President Roosevelt's Sunday night address, led to sharp breaks in grain prices yesterday.

Wheat and rye tumbled extremes of 3c and 3¾c, respectively, with wheat reaching the lowest level since July 27. Before the day was ended all future deliveries of wheat were practically down to $1 a bushel or below.

Wheat closed unsteady at the day's bottom figures, 2¾c to 3c under Saturday's finish; December new, $1 to $1.00½; corn, ¾c to 1⅜c off, December new, 76½c to 76⅝c; oats, 1½c to 2½c down; rye showing 3⅜c to 3¾c loss, and provisions unchanged to 15c decline.

ONTARIO GRAIN

Approximate prices track shipping point—Wheat, 95c to 96c; otas, 34c to 37c; barley, 52c to 54c; corn, 94c to 96c; rye, 57c to 59c; buckwheat, 52c to 54c; malting barley, 66c to 68c.

WINNIPEG GRAIN

WINNIPEG, October 2. — Grain traders last night credited the Canadian Government Wheat Agency with imparting steadiness to futures prices in yesterday's session of the Winnipeg Grain Exchange. In spite of the continued absence of export demand and downturns at Chicago the market closed only ⅜c lower to unchanged.

October wheat ended at 81c, December at 82c, and May at 87c. Firm Liverpool cables were offset by increased hedging sales and quite heavy selling was credited to house with Chicago connection.

Ordinary markekt support was not equal to absorbing all the slack and the Government Agency was reported to have bought all three futures substantially.

Liverpool wheat, however, closed unchanged to ¼d lower, comparatively firm.

Farmers' deliveries totalled about 1,250,000 bushels on Saturday, while there was the addition of October contract deliveries amounting to 3,780,000 bushels.

Cash grains spreads advanced about ½c and coarse grains held steady in line with wheat.

Futures:

Wheat—	Open	High	Low	Close	Prev. Close
Oct.	.81⅝	.81⅝	.81	.81	.81⅝
Dec.	.82¼	.82¼	.82	.82	.82¼
May	.87	.87⅛	.86¾	.87	.87
Oats—					
Oct.	.43⅞	.44	.41⅝	.41⅝	.44⅝
Dec.	.43¼	.43¼	.40⅝	.40⅝	.43¼
May	.44⅛	.44⅛	.44⅝	.41⅝	.44⅛

W. A. Of Millbrook Holds Fall Meeting

MILLBROOK, Oct. 2.—(Examiner Correspondence.)—The W. A. of St. Thomas' church held its initial meeting since closing last May for the holiday season, on Friday evening at the home of the president, Mrs. C. M. Westmacott, the attendance and the reports of the officers covering the past three months, being most gratifying.

The Dorcas secretary, Mrs. H. J. Russell, reported requirements for the new bale as an outfit for an Indian girl in one of the northern mission schools, work on this project to be undertaken during the current season. The removal of Mrs. H. W. Jordan made necessary the appointment of a new 'Prayer Partner' secretary, Mrs. L. J. Morton being chosen; the duties include correspondence with a worker on the mission field, and special periods of intercession together for the success of the special station and missionary.

Eleven members of the Auxiliary attended the Victoria Deanery W. A. convention at Omemee last Wednesday, and instead of any formal report each gave what had impressed her as most helpful from the largely-attended gathering. St. John's, Ida, and Christ church, Bailieboro, Auxiliaries were also represented at the Deanery meeting, those going from Millbrook including: Mrs. W. C. Allen, Mrs. John Allen, her guest, Miss Tweedle, of Thornhill; Mrs. J. W. Hilton, Mrs. C. M. Westmacott, Miss Rose Macnamara, Miss Margaret Simpson, Mrs. L. M. Bonneville, Mrs. L. J. Morton, Mrs. David and Mrs. Geo. Fowler, Mrs. H. J. Russell, and Mrs. A. J. Scott.

The 'silver tea' which Mrs. Westmacott is giving her home for will be on October 16. Mrs. Bonneville took up the first chapter in the new study book, "Our Goodly Heritage," and Mrs. Westmacott gave some interesting items from the General Synod meetings at Montreal which she had attended. The October meeting will be at the home of Mrs. Bonneville, and during the social hour at the close the hostess, assisted by Miss Macnamara, served dainty refreshments.

Milan, Italy, plans to combine its street car system with its new subway project and run the trolleys underground in the heart of the city.

Latest engagement rings in London are set with rainbow stones which match the Cupid brooches pinned to the beret.

Westminster Hotel
TORONTO

Centrally situated, close to shopping district and theatres. Fireproof. Tea room open till midnight. Single room with bath $2.50; double room with bath, $4.00 and up. Breakfast 25c to 70c. Luncheon 60c. Dinner 75c.

Write for illustrated Folder

240 Jarvis Street, Toronto
Phone Adelaide 3081

TWO SMUGGLERS FINED $50 EACH

Brothers Have Plane and Car Seized After Running Cargo of Cigarettes.

ADMIT GUILT.

MONTREAL, Oct. 2 (C.P.) — Archie Noblett, 35, and his brother, Ross Noblett, 22, both of Rochester, N.Y., formerly of Algonquin, Grenville County, Ont., who smuggled 36,000 American cigarettes into Montreal by means of an airplane and an automobile, were sentenced here yesterday to fines of $50 and costs with the alternative of one month in jail each. Their airplane is under seizure at Ottawa.

Judge O. Marin sentenced the pair and ordered confiscation of contraband cigarettes and the Noblets' car after the brothers changed their pleas and admitted their guilt. Sentence was passed according to the section of the code which calls for a $50 fine in cases where the value of the smuggled goods is under $200.

Following their arrest in their car by Royal Canadian Mounted Police officers here on Friday the accused pleaded not guilty at their arraignment in police court on Saturday morning to the charges of having contraband cigarettes in their possession.

The Noblett brothers, who moved to Rochester, N.Y., from Algonquin about eight years ago, started out from Rochester in a plane and a car. Archie is reported to have flown the plane, carrying the cigarettes across the border to Brockville, Ont., he was met allegedly there by his younger brother, Ross, with the car and the cigarettes transferred to that machine before Archie flew his empty plane into the airport at Ottawa. The brothers then drove here in the automobile to try and sell the cigarettes.

Rhodes Is Honored On New Bond Loan

OTTAWA, Oct. 2 (CP).—Congratulations to Finance Minister E. N. Rhodes upon the prospectus of the $250,000,000 Dominion Government refunding loan and commendation of the issue both as a profitable investment and sound security, were received from prominent business men throughout Canada.

"The success of the loan should be a matter of concern to every citizen of this country," said Sir Charles Gordon, President of the Bank of Montreal. "We must pay our debts and therefore it behooves every citizen of Canada to join in making this loan a success."

INADEQUATE SAFEGUARDS

LONDON, Eng., Oct. 2. (C. P. Cable).—The evening News to-day forecast the report of the joint Parliament Commission which has long been studying the Government's proposed measure of greater self-government for India, would declare the safeguards included in the proposed new constitution are not adequate.

Livestock-Produce Quotations

FRUITS AND VEGETABLES

TORONTO, Oct. 2 (C.P.) — Wholesale prices on fruit and vegetables as supplied by White and Co., were reported unchanged here to-day.

TORONTO POULTRY

TORONTO, Oct. 2 (C.P.) — Wholesale prices on live 'A' poultry as supplied by the United Farmers' Co-Operative Co., were reported unchanged to-day.

TORONTO PRODUCE.

TORONTO, Oct. 2 (C.P.) — Wholesale prices on produce delivered at Toronto as supplied by the United Farmers' Co-operative Co., here to-day were Eggs: Grade "A1" large, doz. 38c; Grade "A" large, doz. 26c; Grade A medium, doz. 24c; Grade B doz. 19c; Grade C doz. 16c; churning cream, No. 1 lb. 18c; No. 2, lb. 16c; butter, No. 1 solids, lb. 19½c; No. 2 solids, lb. 19.

Ontario Cobbler potatoes, bag 50c.

TORONTO CHEESE

TORONTO, Oct. 2 (C.P.)—The Toronto wholesale cheese market was unchanged today, with dealers buying large, colored, paraffined and government grades at 10¾c.

Wholesalers offered cheese to retailers at the following prices: New large, 11¾c; twins, 12c; triplets, 12¼c; old, large 17c; twins 17¼c; triplets 17½c; medium, large 15c. twins 15¼c triplets 15½c.

ONTARIO HOG PRICES

TORONTO, Oct. 2 (C.P.) — Bacon hog prices at London to-day dropped 50 cents from its price last Saturday, as predicted by dealers. Prices at other points ranged from unchanged to 25 cents lower.

Quotations at the various market points were: Hull, $7, down 25 cents; Kitchener, $6.60, unchanged; Brantford, $6.50, down 10 cents; Stratford, $6.60, unchanged; London, $6.50, down 50 cents; Peterborough, $6.50, unchanged.

TORONTO LIVESTOCK.

TORONTO, Oct. 2 (CP).—Prices were holding and trading was steady on all classes of livestock with the exception of hogs on the Toronto Livestock market this afternoon. Cattle trade picked up after a slow opening and a fairly good mid-week clean-up was expected. Hogs remained unsettled with packers' bids down 10 cents from Monday.

Receipts as reported by the Dominion Livestock Branch were: Cattle, 930; calves, 630; hogs, 810; sheep and lambs, 1,500.

Good and choice butcher cattle ranged from $4.25 to $4.50 with common to medium kinds mostly at $2.00 to $4.00. Weighty steers brought $3.00 to $4.60. Cows held steady at $2.25 to $2.50 for best. Good bulls made $2.25 to $2.75 and bologuas $1.75 to $2.00. Medium to good fed calves sold from $5.00 to $6.50 with one choice sale up to $7.00. Stocker trade was fairly active at $2.00 to $3.00 per cwt.

Calves continued steady at $6.50 to $7.00 for choice with common vealers down to $3.50. Heavy western calves sold at $3.00 to $3.50, while a few picked lots went to $4.00. Lambs also continued steady at $5.75 for the bulk of good ewes and wethers. A few lots of choice lambs made $6.00. Culls, bucks and heavies changed hands at $4.75. Sheep held at $1.00 to $3.00 cwt.

Hogs were still unsettled with packers' bids lower at $6.50 f.o.b. for bacons, $6.85 off-truck and $7.25 off car.

WHEAT STAGES LATE COMEBACK

Government Agency Goes to Winnipeg Aid Against Chicago Selling.

U.S. MARKET DOWN.

WINNIPEG, Oct. 2 (CP).—Padded by the government agency against the hammering of eastern and Chicago selling, wheat prices ended today's active session on the Winnipeg Grain Exchange 3½ to 3¾ cents lower.

BELOW DOLLAR MARK.

CHICAGO, Oct. 2 (CP).—Wheat futures prices were below the dollar mark today for the first time in more than two months as grain values moved sharply lower largely in sympathy with collapse of the Winnipeg market.

General selling here induced by a five-cent break at Winnipeg carried December deliveries as low as 99 cents, a loss of a cent in addition to yesterday's three-cent drop. Other grains were fractionally lower.

Traders showed intense interest in developments in the Canadian market.

Although liquidation developed here the market showed a strong undertone and commission house buying held the price decline in check.

Market Closing On All Exchanges

WALL STREET.

NEW YORK, Oct. 2 (AP).—A mild recovery from yesterday's sharp decline appeared in the stock market today. Metals were rather firm, but improvement in other parts of the list was largely fractional. The late tone was steady. American Smelting, McIntyre and U. S. Smelting were up 1 to 2 points. U. S. Steel, American Telephone, Santa Fe and General Motors ruled slightly higher. Transfers approximated 400,000 shares.

TORONTO MINING.

TORONTO, Oct. 2 (CP).—The mining share market staged a creeping advance today on volume no heavier than its recent average. Buying was active in the big gold issues and these responded with advances ranging up to $1. Silver shares also were in good demand as higher prices and a few narrow gains came out in the base metals. A break from 18 to 13½ for Olga featured the oils. It partly recovered before the close.

TORONTO INDUSTRIALS.

TORONTO, Oct. 2 (CP).—Prices stiffened on the industrial section of the Toronto Stock Exchange in substantial buying this afternoon. Ford "A" was a leader, advancing ¼ to 21½ on heavy turnover. Brazilian, Imperial Oil and International Nickel also came out in volume at steady prices for Brazilian and Nickel and a small advance for Imperial.

Man Given 5 Years For Theft Of Silk

TORONTO, Oct. 2 (CP)—John Shea, convicted of stealing silk valued at $10,000 from the warehouse of the Canadian Celanese Co., here, was stenced to five years in Kingston Penitentiary by Judge D. O'Connell in County Court to-day.

The silk was stolen last February and Shea was said to have trucked it down to Montreal where he was alleged to have disposed of $5,000 worth of the cargo.

ST. GEORGE'S CHURCH

Braidwood Avenue.

Harvest Thanksgiving Service, Thursday, October 4, at 8 p.m. Preacher, Rev. F. H. Mason, rector of Newcastle. Gifts of Fruit, Flowers, Vegetables, for church decoration, gratefully received at the church, Thursday morning.

1d,78,7222

Morenz Through

MONTREAL, Oct. 2 (C.P.).—For many years, one of the outstanding and sensational players in the National Hockey League, Howie Morenz, veteran centre of Montreal Canadiens, to-day announced he would abandon hockey to devote his time to business.

MARKET QUOTATIONS

QUOTATIONS COMPLETE TO CLOSING TIME

Toronto Stocks

BIGGAR & CRAWFORD

	High.	Low.	Close
Abitibi	95-105	..	..
Con. Bake	7½-8	..	..
Br. Am. Oil	13¾	13¾	13¾
Beauharnois	5¾	..	..
Can. Bread Co.	2½-2½	..	..
Bldg. Prods	21-21½	..	..
Bell Tel.	121¾	120½	120¾
Burt, F.N.	30¼	..	..
Brazilian	11¾	11½	11½
Brewers & Dists	65-70	..	..
Brewers Corp.	7	6¾	6¾
B.C. Power 'A'	26¾	..	..
Can. Bud.	9¾	..	..
Can. Cem.	7½	6¾	7½
C.P.R.	13¼	13¼	13¼
Can. C. and F.	6-6½	..	..
Can. Canners.	5-5½	..	..
Can. Oil	13-14	..	..
Can. Malt	28	27¾	27¾
Cockshutt	6-6½	..	..
Dom. Bridge	31¾-32	..	..
Dist. Seagram	14¼	14¼	14¼
Dom. Stores	15	14¾	15
E. Electric	10s	..	..
Ford 'A'	21½	20¾	21¾
C.G.E.	150b	..	..
Can. Gypsum	4½	4¾	4¾
Cons. Gas	190	190	190
Goodyear	126½-127½	..	..
Ham. Bridge	4¼	..	..
Walk. G.-W.	24½	..	..
Int Nickel	25¼	24	24½
Int Util 'A'	2¾-3	....	....
Int Util 'B'	40B	....	....
Ind Alcohol	7c	7¾	7¾
Imp Oil	15	14¾	15
Imp Tobacco	11½	....	....
Con Smelt	128	127½	127½
Laura S	56-58	....	....
Loblaw 'A'	17¼	17	17
Mont L H and P.	32¼	....	....
McC Frontenac	13¼	13¼	13¼
Massey Harris	4	3¾	3¾
Moore Corp	14	....	....
Page Hersey	70	69	70
Pressed Metals	11½B	....	....
Power Corp	9¾B	....	....
Photo Eng	19¼	....	....
Int Pete	29½	29	29½
Sup Petro	22½	22½	22½
Stand Pav	85-90	....	....
Tip-Top Tailors	7-7¾	....	....
C Vinegar	25½	....	....
Waterloo	90-100	....	....
Winnipeg Elect	3S	....	....
Walker Brew	7¾	7¾	7¾
Weston's Ltd	45½-46	....	....
Steel of Can	37	....	....

Toronto Mining

WATSON, WALLACE & CO.

	High.	Low	Close
Acme	17	..	..
Ajax	99	97½	97½
Alexandria	2	..	..
Aldermac	17	16	16
Algoma	5	4¾	4¾
Amity	1¼-½	..	..
Angio Huronian	420	..	..
Ashley	30¼	..	..
Bagamac	10½	9¾	10
Barry-Hollinger	10½	9¾	9¾
B. E. A. R.	28½	23¼	28¼
Bobjo	41½	40½	40½
Braylorne	1400	..	..
Brownlee	2¾	2½	2½
Bunker Hill	8-9	..	..
Buffalo Ank.	360	..	..
Canadian Kirk.	5	5	5
Can. Malart.	60¼	..	..
Castle Treth.	68	62	67
Central Patricia.	103	100	103
Columario	25½	25	25
Chem. Research.	146	145	145
Dalhousie Oil	26b	..	..
Dome	4025	..	..
Eldorado	320	305	294
Falconbridge	360	..	..
God's Lake	212	203	205
Goldale	18¾	..	..
Graham Bousq.	6½	6	6
Granada	54	..	..
Greene Stab.	73	70	72
Gunnar	164	158	160
Halcrow-Sw.	10	9¼	9½
Harker	7¾	..	..
Hollinger	2050	2015	2050
Home Oil	80	..	..
Hudson Bay	1250-1310	..	..
Howey	122	120	121
Jackson Manion	30	..	..
Kirk. Cons.	36½	35½	36½
Kirk. Lake	72	70	71
Kirk. Townsite	22	..	..
Kirk. Hudson	36	..	..
Lakeshore	5775	5750	5750
Lee Gold	9	..	..
Lebel Ore	7	6¼	7
Little Long Lac.	625	610	625
Malrobic	2½	..	..
Man and East.	27	26½	26½
Macassa	285	273	283
Maple Leaf	18½	17	17
McIntyre	4300	4460	4500
McKenzie	141	138	141
McMillan	63	..	..
McVittie	50	..	..
McWatters	43	42	43
Min Corp	160	..	..
Moffat-Hall	3¾	..	..
Nipissing	265	260	260
Noranda	3840	..	..
Nor Canada	33	31	31
Paymaster	25	24½	24½
Parkhill	32	30	30
Pioneer	1140	..	..
Pend Oreille	50	..	..
Premier	129	127	127
Pickle Crow	163	165	168
Read Authier	125	123	124
Reno	90	84	90
San Antonio	530	520	520
Sherritt	47	..	..
Siscoe	258	250	255
South Tib.	8¾	8	8¼
St. Anthny	48	47½	47¾
Sudbury Basin	135	..	..
Sud. Mines	8	7	8
Sylvanite	280	271	280
Stadacona	29	28¼	28¼
Teck-Hughes	440	416	436
Thompson-Cad	46	45	45
Towagmac	32	30	32
Ventures	97	96	96
Wainwright	88	..	..
Waite-Amulet	80 bid	..	..
Wayside	9	8	9
White Eagle	18½	18	18¼
Wright-Hars.	915	890	915

Unlisted—

Bankfield	102-105
Brennan Kenty	60-63
Dunlop Cons.	3¼-3¾
Oriber Dev.	3-10
Long Lac Lagoon	28-29
McFarlane	44-46
McLeod	54-55
Mosher	24-25
Roche	20-21½
Smelter	25-26
Toburn	135-142

Sales—631,000.

New York Stocks

BIGGAR & CRAWFORD

	High.	Low.	Close.
Atchison	50¾	49¾	50¼
Auburn Auto	26	24¾	24¾
Amer. Can.	97¾	97½	97¾
Am. Smelting	34½	33¾	34
Am. Rad. & S.S.	13¼	13	13
Am. & For. P.	6¼	..	..
Am. Tel. & Tel.	110	109¼	109¾
Am. Roll. Mills	16½	..	..
Anaconda Cop.	11¼	11⅛	11¼
Bak. & Ohio	15½	15¼	15¾
Baldwin Loco.	7½	7¾	7½
Bordens	24½	24¼	24¾
Bendix Avn.	12	11½	11⅞
Bethlehem Steel	27¾	26¾	26¾
Briggs	17¼	17	17
Canada Dry.	14¾	..	..
Can. Pacific	13½	13¾	13¾
Case J. I.	42¼	41½	42
Chrysler	33	32¾	33
Columbus Gas	8¾	8½	8¾
Cons. Gas	28¾	27¾	27¾
Com. Solvents	19¾	19¼	19¾
Dupont	89¼	87¾	88½
Elec. B. & Share	10¾	10¼	10¾
Elec. Auto L.	22½	22¼	22¼
Gen. Electric	18¼	17¾	18¼
Gen. Food Prods.	29¾	..	..
Gen. Motors	28¾	28¾	28¾
Gillette S. Raz.	11½	11¼	11½
Goodyear	20½	..	..
Hudson Motors	8¾	8½	8¾
Int. Harvester	29¾	29¾	29¾
Inter Nickel	24⅛	24⅜	24⅜
Inter Tel & Tel	9⅞	9⅝	9⅝
Johns Manville	46	45¼	46
Liquid Carb	20	....	....
Mont Ward	27	26¾	26⅞
Mack Truck	24	....	....
Nash Motors	14	....	....
N Y Central	21⅝	21⅜	21⅝
Nat Biscuit	27⅛	25½	27⅛
North American	13½	13⅛	13⅛
Phillips Pete	15¾	....	....
Pack Motors	3¾	3⅝	3⅝
Penn Ry	22½	22¼	22½
Radio Corp	5¾	5½	5½
Sears Roebuck	39	37⅞	39
Simmons Bed Co	9½	....	....
Stand Brands	19⅝	19¼	19½
Stand Gas & Elec	7½	7⅝	7⅝
Std Oil of N J	43¼	42¾	42⅞
Socony Vac	14⅝	14⅛	14⅛
Studebaker	3	2⅞	3
South Pacific	18⅝	17½	17⅞
Texas Corp	22½	22⅜	22¼
Timken Roll B	29⅝	29¼	29⅝
Texas Gulf Sulph.	37⅝	36⅝	37⅛
Union Pacific	99	....	....
United Corp	3⅞	3¾	3¼
U S Rubber	16	15½	15⅞
U S Steel	32¾	32⅛	32⅝
Westinghouse	31⅝	30½	31⅛
Warner Bros	5	4⅞	5
Woolworth	48⅜	48⅛	48¼
Nat Distillers	19⅝	18⅞	19

Grain Quotations

LEEMING AND LEEMING

Phones 2786 and 2787

Winnipeg Wheat—

	Oct.	Dec.	May.
High	78⅛	81	85⅞
Low	77	77	82
Close	77½	78½	83½

Chicago Wheat—

	Dec.	May.	July.
High	99⅝	100⅝	94⅝
Low	98⅜	98⅜	92⅝
Close	99	99¼	94¼

BOND LIST

WATSON, WALLACE & CO.

1936	104	-104⅝
1937	109	-109⅝
1941	108½	-109½
1952	101½	-102½
1958	106	-106½

PROVINCE OF ONTARIO

1948	114½-112

Roebuck Refuses To Answer Col. Drew

TORONTO, Oct. 2 (CP)—Plans for future administration of the Ontario Security Frauds Prevention Act, possibly will be discussed at the regular Cabinet meeting of the Ontario Government to-day.

Hon. Arthur Roebuck, Attorney-General, said he had no desire to discuss the dismissal yesterday of Lieut. Col. George A. Drew, Security Commissioner, nor the latter's statement made public last night with correspondence between him and the Attorney-General.

"I don't know as I want to say anything further," said Mr. Roebuck. "Col. Drew can have the floor as far as I'm concerned."

If Premier Mitchell F. Hepburn returns to his office to-day, said Mr. Roebuck, operation of the Commission will be discussed at the council meeting late this afternoon.

MOST DANGEROUS ENEMY TO U.S. SAID TO BE JAPAN

WASHINGTON, Oct. 2 (AP) — Brigadier General William Mitchell, retired, told the President's Aviation Commission to-day that "Our most dangerous enemy is Japan, and our planes should be designed to attack Japan."

Mitchell, who earlier had said 50 dirigibles could destroy Japan within two days if war broke out with the United States, said the United States shoud develop planes with a cruising range of from 6,000 to 8,000 miles.

He said Russia possessed planes with a radius of 3,500 miles, which could be used either against Japan or Western Europe.

Dominion of Canada 1934 Refunding Loan

Two-year 2% Bonds, yielding 2.57%
Five-year 2½% Bonds, yielding 2.90%
Eight-year 3% Bonds, yielding 3.43%
Fifteen-year 3½% Bonds, yielding 3.81%

THE New Dominion Bonds combine an attractive yield with the fundamental attributes of the highest grade investments—safety and marketability. These bonds are the premier collateral, and should be in every investment account.

We urge you to make this investment to-day. The procedure is simple—call personally at our nearest local office or telephone.

Subscribers are also invited to telephone or telegraph at our expense to our Toronto office—16 King St. West; Telephone: Waverley 3681.

DOMINION SECURITIES CORPORATION LIMITED

TORONTO MONTREAL WINNIPEG VANCOUVER NEW YORK LONDON, ENG.

Orders for the New

Dominion of Canada 1934 Refunding Loan

Will receive our prompt and careful attention

Royal Securities Corporation

Limited

330 Bay Street Toronto

ADelaide 7105

In Twenty Years

From October 1914 to October 1934—the Government of Canada borrowed from the Canadian people—

OVER $2,900,000,000

The Government has repaid—

OVER $1,200,000,000

No Investor has lost one dollar of principal or interest.

Every issue of Canadian Government bonds is selling substantially above the issue price.

Convert Your Victory Bonds
Invest Your Cash
in
1934 Refunding Loan Bonds
Your Security is Canada

Denominations: $100, $500 and $1,000

Telephone or Telegraph Orders at our Expense

Wood, Gundy & Company

Limited

Toronto, Montreal, Winnipeg — 36 King Street West, Toronto, Telephone: Elgin 4321 — Vancouver, New York, London, Eng.

Market Briefs

as Received Over Wire

LEEMING AND LEEMING

Phones 2786—2787

HISLOP GOLD MINES.

Hislop Gold Mines which has been shaft sinking on their property situated some two miles north of the big Hollinger development in Hislop Township, is reported to have encountered important ore.

MACFARLANE.

Surface eploration on the No. 5 vein which was recently uncovered in the south-east section of the Long Lac property of MacFarlane Long Lac Gold Mines has opened it up for a length of over 100 feet, a wire from A. R. Farrell, Superintendent, states. The vein shows an average width of about 4 feet of heavily mineralized quartz and sulphides and panning has obtained good showings of free gold. Work on the main vein has indicated a length of nearly half a mile with an average width of some 14 feet. Mr. Farrell has recommended that consideration be given to shaft sinking on this showing at an early date.

Assay results from the No. 5 drill hole on the Little Long Lac property of Jellicoe Gold Mining Company gave a value of $4.50—$35 gold—across a three foot section at a depth of 360 feet. Some visible gold was seen at a depth of 600 feet and the hole is being continued. No. 4 drill hole along the south porphyry gave at 10 feet section and yielded assays from $1.05 to $5.25 over a 1 foot width. Two drills are engaged in exploring the property under the direction of E. F. Creelman.

A Steady Job

CHICAGO, Oct. 2 (AP)—The pay's not high, but at least it promises to be steady work.

Twelve jobs like that are open to-day to men of endurance and good physical condition as the selection of a jury to try the Insull mail fraud case begins. Jurors in Federal Court are paid $3 a day.

The 12 selected probably will be locked up, although that is yet to be decided. If they are, they can hope to be home for Christmas, but not with any degree of assurance.

Ten weeks is the shortest estimate of the time needed to try Insull and his 16 associates.

Many Holdup Victims Are Suspected Fakes

MONTREAL, Oct. 2. (CP). — Charges that many 'victims' of recent holdups committed in the city were not victimized at all but simply made up the hold-up stories to defraud insurance companies, will be fully investigated by city police and insurance underwriters, Inspector Armand Brodeur, chief of city detectives, said to-day.

Inspector Brodeur mentioned no specific cases, but said it was an old evil which had been dealt with here a few years ago.

The 'victim' usually hides money and then rehearses a convincing tale of being held up, giving elaborate descriptions of the holdup men, and in some cases having accomplices bind him and gag him to lend color to the story. The fraud is a dificult one to detect, the inspector said.

MURRAY'S SELECTIONS

AT LONG BRANCH

First Race—
Idle Victory
Right Foot
Whichprig

Second Race—
Protractor
Maebee
En Avant

Third Race—
Canny Age
Easter Hatter
Uvira

Fourth Race—
Dark Mission
Denclaire
Phil R

Fifth Race—
Projectile
Plain Ben
Chastity

Sixth Race—
Aymond
Refiner
Lindsay

Seventh Race—
Meridian Queen
Energetic Boy
Powder Monkey.

Brigands Abduct 3 Teachers, 100 Pupils

TOKYO, Oct. 2 (AP)—Brigands raided two schoolhouses near Fenghuancheng, Manchoukuo, and carried off three teachers and about 100 pupils, all of them Chinese, said a Rengo (Japanese) News Agency dispatch to-day from Antung.

Japanese and Manchoukuan troops set out in pursuit of the brigands, the dispatch added. The section is northwest of Antung (a port in Southern Manchoukua).

Individual Thrift . . . National Purpose commend investment in

1934 Refunding Loan Bonds

Reflecting the solidity of Canada and the honour of her contracts *every* Dominion of Canada issue quoted in Canada, in London and in New York is selling above its issue price.

Dominion of Canada Bonds have proved a safe investment and, even at the lower interest rates now prevailing, give a higher return than Government Bonds of other leading countries.

Refunding operations, including this 1934 Refunding Loan, when completed, will result in annual interest savings of more than $14,000,000 to Canadian taxpayers.

A subscription to the 1934 Refunding Loan is more than a safe investment—it is an expression of individual thrift and national economy.

To investors desiring to purchase or convert, the facilities of this organization are available. Our representatives will be pleased to discuss personally any features of the Loan. Subscriptions should be telephoned (ADelaide 7111) or telegraphed at our expense. The official prospectus will be mailed upon request.

A. E. AMES & CO.

LIMITED

Business Established 1889

TORONTO

Montreal Vancouver Victoria New York London, Eng.

Campbell Report Plus 50 Per Cent Asked By U.W.F.

UNEMPLOYED SEEK INCREASE IN RELIEF RATE

Ask Council to Consider Full Campbell Report Plus 50 Per Cent.

511 FAMILIES ON RELIEF.

September Relief Amounted to $10,199.66 for 2,380 Persons.

A numerous representation of the Unemployed Workers' Fraternity petitioned the Council last night to implement in Peterborough the schedule of relief recommended in what is known as the Campbell report, with an additional fifty per cent.

The request was made on behalf of members of the U.W.F. by George McCullough, who was introduced to the Council by George Reynolds.

In reply, Mayor Denne stated that new instructions had been received from the Hon. David Croll, Minister of Public Welfare and Relief.

"A new letter from the Ontario Relief Board contains all the instructions," Mayor Denne said, "and I would suggest, Mr. McCullough, that you see Mr. Metheral in the morning, and you can read the letter yourself. You will find out who is boss."

From the mayor's brief statement, it might have been inferred that substantial responsibility in local relief matters rests with A. G. Metheral, Peterborough's relief officer.

57c Weekly Allowance.

"The unemployed are asked to live on 57 cents per head per week," Mr. McCullough said in presenting the request of the U.W.F.

"The unemployed in Peterborough have been receiving 65 per cent. of the Campbell report, and the Campbell report is about 46 per cent. below the mothers' allowance for a family. The Ontario Medical Association last December brought out a report of the needs of a family of five persons, two adults and three children.

"Where the children are up to five years of age the minimum in that report is $6.35 per week for food; for children of from five to thirteen years, $6.59; and for children of fifteen to 18 years, $7.07. These figures were based on the prices of 1932, but from April, 1933, to April, 1934, there was a rise of 24 per cent. in the cost of living. This means that the vouchers have less purchasing power for the people who receive them. For every dollar allowed in the voucher they receive about 75 cents of the former value. We are informed that we are talking to the right body when we come to the City Council, and that it is in your power to do or not to do.

"We ask the Council to consider the full Campbell report plus 50 per cent., and also the open voucher (with no restrictions as to where relief orders may be obtained). We would also like to know when we can get an answer. We do hope that you will see fit to consider this, and do what can be done. It is hard on any person to live on 57 cents a week. On that basis what cultural chance has our young people who are growing up? It just leaves them ground down without an opening. Are we not penalized enough by not getting work without having to live on 57 cents a week? We would like the mayor and members of the Council to consider deeply this request, and we would like to know when we can get a reply."

September Relief.

Relief disbursements in the city during September amounted to $10,199.06, according to the report of City Clerk Armstrong.

The details were as follows:

Provisions	$5 809.46
Milk	923.50
Fuel	814.62
Clothing	348.35
Medicine	20.39
Rent	1,923.09
Doctors	359.65
	$10.199.06

Relief Recipients.

No. of families	511
Persons in families	1,927
Single	19
Single women	23
Total persons	2,380

Advertise for Wood.

On Old. Tuggey's motion, seconded by Ald. McIntyre, the Council decided to call for tenders for a 1935 supply of wood, especially for the winter of 1935-36.

"Probably relief will be needed again next year," Ald. Tuggey said, "and if we can let the tenders this fall there should be work for some men who are on relief."

Ald. Ellis suggested that the city might consider the North Monaghan policy of carrying on a wood camp, instead of buying some wood from the township.

"When we call for tenders we stipulate that city men must be employed," Ald. McIntyre said, and Mayor Denne remarked that North Monaghan had met with certain difficulties which the Council should avoid.

Ald. Macdonald's report that the city was unable to collect rent from a house on Louis street was referred to City Solicitor Corkery.

Wave motions are of two kinds: One is the advance of a disturbance into a medium, and the other is its advance along a surface.

Ruins of Great Cloth Hall of Ypres

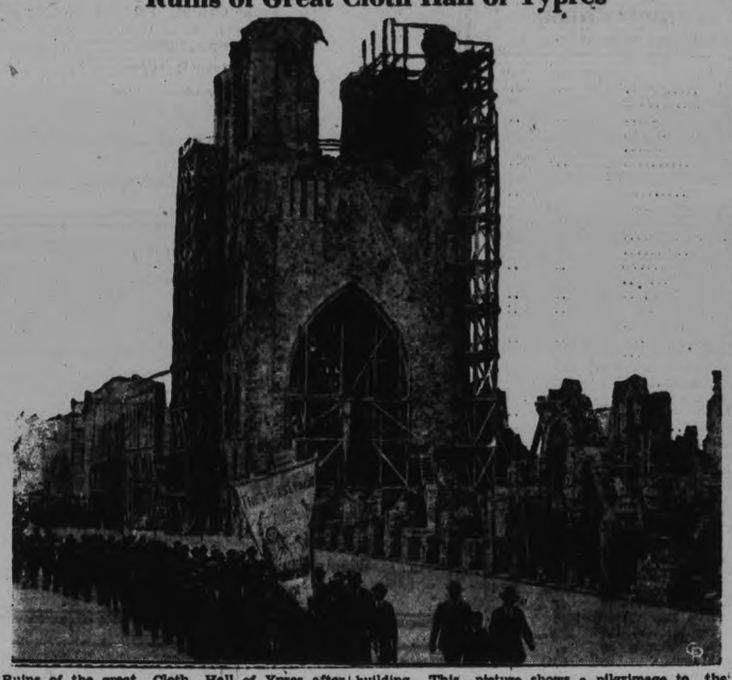

Ruins of the great Cloth Hall of Ypres after months and months of bombardment by huge artillery had plowed the old city until nothing but a heap of crumbling debris remained of the once beautiful building. This picture shows a pilgrimage to the ground fought over so bitterly, long after the cessation of hostilities, but the ruined skeleton of the hall is still unrepaired.

VISIT TO YPRES BATTLEFIELDS WOULD CURE URGE FOR WAR

Rats Still Swarm, Grow Fat Where Sappers Worked in Icy Mud.

SOUVENIR HUNTERS.

By PIERRE VAN PAASSEN. Central Press Canadian Correspondent.

YPRES, Oct. 2.—In the old Salient, around Zillebeke and Hell-fire corner, where tens of thousands of men lost their lives in order to prevent the useless dustheap that was Ypres from falling into German hands, the peasants have turned the old concrete pill boxes into chicken coops. I slithered through a rain-sodden plowed-up field to have a look at an observation post and found it swarming with pigeons. Another concrete shelter housed an enormous family of pigs who, mistaking me for the man with the fodder, first grunted with delight, but when they got nothing from me, turned to a kind of grouching which sounded an awful lot like the arguments our ancestors used to put up when they stood around a cursing-stone.

Hill 60 looks much more like war than Vimy. Plenty of rusted Lewis guns still lying around—and cartridge belts and rifles and munition boxes—and this in spite of the fact that tens of thousands of souvenir hunters have gone over these fields 15 years long. Before the war Hill 60 had another name, a Flemish name. I think I had better not give the translation here. It was a sort of lovers' rendezvous for the farm lads and girls hereabouts. Next to Dead Man's Hill, near Verdun, Hill 60 is perhaps the most ghastly reminder of the war on the old western front.

Stopped Souvenir Hunters

On Dead Man's Hill, where the bodies of 50,000 unburied Frenchmen and the bodies of another 50,000 unburied Germans, executed a week's long dance of death—arms, legs, trunks, heads flying in the air—as the two opposing artilleries played their barrage into that mass of flesh and bones, the sight of which furnished a trainload of howling, insane men each day to each combatant army, around that hill the French had to put up a fence a few years ago. Why? Everyday caravans of sightseers used to come up there to pick up skulls and human bones. They dumped them into their automobiles and took them home. Today they stand grinning on mantel shelves, bureaus and book planks all over the world, especially in America. I was out there when the skull craze was at its height and reported the matter in a New York newspaper upon which the French authorities put a stop to it.

On Hill 60 they have custodians around to see that nothing is carried away. To this place they ought to run excursions for those young men who consider that life is drab and monotonous and who hanker for a great liberating event, such as their fathers had. They can see here the tunnels and trenches where British and German sappers were at work for months, standing up to their waists in ice-cold, oozing mud. No bands played here. No flags were waving. No girls came to hang wreaths of flowers around the tips of bayonets. And no politicians ventured down into those dark, stinking holes to tell the boys: "The country is proud of you". The "great adventure" around here consisted in getting a piece of shrapnel to carry off a kneecap or a machine-gun bullet through the shoulder, anything to get away from "the field of glory."

Remembered Too Late

The kids would soon lose their appetite for that great liberating event if they heard one of the custodians say: "Rats? Holy smokes. This place swarms with them. They're still eating themselves fat around here!" That's war. That's the great adventure. Quite different from standing on the sidewalk and seeing the veterans march by to the rumble of drums and the bands playing: "Steadily shoulder to shoulder!" Or in front of the cenotaph with all the people singing: "For all the saints who from their labors rest!"

Those mass membrial services are touching. They are impressive and very fine and the fuss that is being made over the unknown soldiers here and there is highly patriotic, but those unknown soldiers, if they could look down, no doubt wished that a little more fuss had been made over them when they were still known, that is to say alive. In Paris every visiting movie actress has to be photographed in the act of placing a wreath on the unknown's tomb under the Arch of Triumph, but people who want to go to the same place to swear "Never again war!" are chased off by the police as unpatriotic rebels, disloyal elements and Red propagandists!

General Mercer's Grave

Everywhere in the fields around here you see stakes with rusty steel hats hanging on them. German, British and French helmets. They stick up out of the cornfields. They mark the graves of unknown men. The farmers plow around them in springtime. On the cemeteries the crosses are now all small stone monuments. The old wooden crosses have gone. They were rotting away and they were not infrequently used for kindling wood, I was told.

In the cemetery of Poperinghe I found the grave of General Mercer, who was killed shortly after General "Vic" Williams, lay severely wounded in a tunnel in the neighborhood of Wytschaete where the Germans found him and captured him. And then Vlamertinghe and Dickebush and St. Eloi, now rebuilt and neat little towns where life flows along as quietly as if there never had been any war, yet charged with memories to all living Canadians because of the loved sons and fathers who lie there in the flower-laden cemeteries or alone scattered about on the farms in unmarked graves.

Free Visit to Graves

The American government has given every mother whose boy fell in the war a free trip to his grave in France. We have had thousands of women passing through Paris on their way to the battlefields, widows and mothers, under the guidance of competent officers. The last delegation was in France a year ago. It included many negro mothers. When will the Canadian government make a similar move? To the majority of visitors who go to the battlefields now those names on the crosses mean little or nothing. But they mean an awful lot to the widows and to the mothers and to the children of our dead comrades. Too costly? Not half as costly as that huge monument in marble which is now going up on Vimy Ridge for the sake of national prestige!

I wound up today on the Yser river, near the huge column erected there by the Flemish nationalists. On the top are these letters AVV and crossways running through these VVK, which stand for "Alles Voor Vlanderen" (Everything for Flanders) and "Vlaanderen Voor Kristus" (Flanders for Christ).

"If it is only that way," said a Flemish peasant whom I met. "if it is only that way we'll never have war again. Kristus wil geen oorlog," he added. "Christ doesn't want war."

At the bottom of the column appear these words by the distinguished poet-priest Cyriel Verschaave:

"Hier liggen hun lijken als zaden in 't zand
Hoop op den oogst, o, Vlaanderenland"

which I translate as:

"Here lie their bodies like seeds in the sand
Hope for the harvest, O Flanders-land."

The harvest is to be that world in which there shall be no war.

BATTLEFIELDS OF FRANCE.

Pierre Van Paassen, Central Press Canadian European correspondent, writes a series of six articles on the Battlefields of France.

The writer views these historic scenes of heroism and death in retrospect, describing them as they are now, and as they once were. The third of the series is reproduced on this page. The rest will follow.

READ THE WANT ADS

Institute For Blind Plans City Drive

Plans for the annual Peterborough campaign for funds were discussed at a meeting of the local committee of the Canadian National Institute for the Blind yesterday afternoon. A minimum of $500 to take care of the needs of thirty-five blind persons in this county was chosen as the objective.

Herbert C. Treneer of Toronto, field secretary for the Institute, held the chair. He reported about 25 persons eligible for the Institute's aid in the city and 10 in the county. Further cases are being investigated.

Plans for the money-raising campaign were not settled upon in view of an unusually small attendance at the meeting. The executive of the local committee will discuss matters and recommend arrangements to the committee at the next meeting.

ROBECHAUD NAMED HEAD OF BUREAU

Superintendent of Dominion Government's Bureau of Translation.

OTTAWA, Oct. 2 (C.P.)—Domitien T. Robichaud, Ottawa, was appointed yesterday superintendent of the Dominion Government's Bureau of Translation. His salary will range from $4,800 to $5,400.

A central translation bureau was established at the last session of Parliament. It will supersede the system under which each department had its own translators, not only for French and English but foreign languages as well.

Robichaud was born in Shippigan, N.B., but has resided in Ottawa since 1909. For some time he has been head translator in the public works department. He has been president of L'Association Technologique, president of L'Institut Canadien-Francais, a member of the housing commission of Ottawa, and president of the Ottawa Separate School Board. At the present time he is president of the Association of Separate School Trustees of Ontario, a member of the Professional Institute and fourth vice-president of the Federation of the Civil Service of Canada.

He is widely known as an author, publishing several works on French Acadians and was a regular contributor to Les Annales De L'Institut Canadien-Francais of Ottawa. In 1931 and 1927, he presided at the National Congress of Acadians at Church Point, N.S. and at Moncton, N.B. It was at the latter congress that he presented a motion, which was adopted, for the institution of the Acadian Historical and Literary Society, still in existence.

MONSIGNOR McCOLL DESCRIBES WORK OF THE MONASTIC ORDERS

Florence Nightingale Given Early Training by French Nursing Sisters.

LEADING MISSIONARIES.

"You hear a great deal about the work of Florence Nightingale in the realm of nursing, but you never hear that she went to the nursing sisters of France to receive her education in the care of the sick....

"When the breaking up of the great Roman Empire sent hordes of barbarians surging over the countries of Europe, it was missionary monks from the monasteries of Ireland and Scotland that made their way down through Germany and France and Spain, to take these barbarous people and convert them to Christianity....

"And it was representatives of the great monastic order of the Society of Jesus that opened up the New World of Canada and converted the Indians to Christianity. The Ursuline nuns, working among the Indian women, not only taught them of Christ but also taught them the household arts of cooking, sewing and the like...."

It was an illuminating and intensely interesting discourse on the work of the monastic orders, down through the pages of history, since the hermits of ancient years were first segregated into communities of monks and nuns by St. Basil and others, that was given last night in St. Alphonsus Lyceum by Monsignor W. J. McColl of Lindsay, Vicar-General of the diocese of Peterborough, speaking to members of the Catholic Women's League at the first open meeting of the society for this season.

The program, arranged by Miss Lillian Hurley, was most entertaining, the speech by the Monsignor, always a favorite speaker to the citizens who remember him so well during his quarter of a century of service in Peterborough, both at the Cathedral and at the Church of the Immaculate Conception, of which he was first pastor, being the highlight of the evening.

In the sixth century, when St. Benedict perfected the monastic and conventual systems of the western world, a working day of five to eight hours in length was imposed on the monks by their superior. Back of the regulations was prominent the idea of the salvation of souls and an increased love of God.

Monastic Contributions

From these communities sprang the culture of the earlier ages and to them also the people among whom they worked owed a knowledge of architecture and kindred crafts, as demonstrated in the magnificent cathedrals which were erected mainly in the thirteenth, which has been termed the greatest of all centuries.

The monks also promoted education for the monasteries always maintained schools and were the nucleus, said the reverend speaker, of the superb university system of Europe. In the 13th century, Oxford University alone had an enrolment of 30,000 students, with as many in Paris and 5,000 more at Prague. In Ontario to-day, the university system of affiliating colleges in one central unit is modelled on the scholastic ideas of the monasteries.

"The Reformation," said the Monsignor, "set the cause of education and advancement in science back about three hundred years, because of the wholesale destruction of the large schools of the period."

The members of monastic and conventual orders also worked among the poor and the sick. "That type of social service work was done through all the early ages of the church and particularly in the Middle Ages, when monks nursed the men of the community and the nuns performed a like office for the women among whom they lived. Nursing sisters were present on the battlefield and the Red Cross Society owes its emblem to a saint who in the early ages of the church adopted that symbol for his community."

Missionary endeavors were carried out by monastic orders also. St. Patrick, although not himself a member of an order, established religious communities in Ireland, and St. Columba did the same in Scotland. Monks from these lands passed down through the pagan lands of Europe and spread the Gospel, as proved by the discovery in Germany of manuscripts written in the Gaelic tongue which was common alike to Ireland and Scotland.

The first martyrs of Canada were Jesuits who Christianized the Indians, and their modern counterparts may be found now in the far lands of Africa, China, Japan and India.

On the conclusion of Monsignor McColl's address, brief speeches of compliment to the speaker were made by the Rev. J. J. O'Brien and the Rev. P. Costello, the former referring to the presence at the Crimean War of a band of nursing nuns, and also to the historical reference to the fact that, after the Reformation, washerwomen of Oxford hung clothes to dry in the deserted lecture halls of the university.

Mrs. B. Law, president of the league, voiced a very appreciative vote of thanks to Monsignor McColl and also to the musicians of the evening: Miss Geraldine Collins, who sang "Angus Macdonald," with accompaniment by Miss Hurley, and Miss Bernice Flynn and Harry McDonald, in piano and violin duets, playing "Danny Boy" and "My Wild Irish Rose."

Mrs. Law gave a brief report of the proceedings of the Diocesan convention of the league, held in Ennismore last week. Miss Norah Shevlin read the minutes and Miss Mamie McCarthy gave the financial statement. It was announced that the first meeting of the Study Club will be held on October 15th, when the Rev. P. Costello will review the Holy Father's Encyclical on Education.

New Vice-President

LT. COL. H. DESROSIERS, D.S.O.

President of the B. Houde Company, Limited, Quebec, and director of Imperial Tobacco Company of Canada, Limited, has been appointed Vice President of this latter company.

Colonel DesRosiers has been associated with the company since 1901. He worked at the head office in connection with the Sales Department, and later took over branch offices in St. John, N.B., Ottawa and Toronto. Later again he was appointed secretary to the board, a position he occupied until the outbreak of the Great War, and which he again assumed on his return from overseas in 1919.

In 1920 Colonel DesRosiers was appointed general manager of the B. Houde Company, Limited, Quebec, a subsidiary of Imperial Tobacco Company of Canada, Limited, and in 1929 he was appointed president of this company. In 1928 he was elected director of Imperial Tobacco Company of Canada, Limited. He is also president of the Quebec Leaf Tobacco Company, Limited.

Born in Vaudreuil in 1880, Colonel DeRosiers was educated at Vandrieuil, and finished his education at the University of Ottawa.

When war was declared in 1914 Colonel DesDosiers immediately joined the 14th Battalion as lieutenant. Winning his captaincy at the Battle of Ypres, he was recalled to Canada in 1916 to raise the 163rd Battalion. This unit became, in England, a part of the 10th reserve. Crossing to France in 1918, Colonel DesRosiers took command of the 22nd Battalion which he brought home at the conclusion of hostilities. Colonel DesRosiers was mentioned in despatches and in 1916 won the Distinguished Service Order. He was an honorary aide de camp to Viscount Willingdon during the latter's tenure of office in Canada as Governor General.

ASK COUNCIL TO REFUSE FIXING ASSESSMENTS

(Continued from Page 1)

of his place at 390 Queen street was referred to the Board of Works, and Mr. Parsons was given permission to attend the initial convention of the Canadian Institute of Sewage and Sanitation to be held in Toronto October 18 and 19.

Letter From Ratepayers.

An important communication in the letters read by City Clerk Armstrong was received from the Peterborough Ratepayers' Association respecting fixed assessments. It was signed by E. R. Wilson, and was referred to the Manufacturers' Committee.

The letter was as follows:

"Peterborough, Oct. 1, 1934.

"To the Mayor and Council of the City of Peterborough:

"The recently formed Ratepayers' Association of the city respectfully request your careful consideration of the following data on fixed assessments or tax exemptions, which have steadily increased to the almost incredible sum of over four and one-half million dollars:

"This careless tax exemption policy so long continued has made our city an 'easy mark' for the promoter and bonus-seeker and places Peterborough in a most unethical business position in comparison with other industrial cities of Ontario.

"The following industrial information has been compiled from data furnished by the Citizens' Research Institute of Canada, the 1933 Canada Year Book, our own city records and correspondence with other Ontario cities:

"Peterborough has an industrial exemption of $4,697,475. This is more than the combined exemption carried by 22 other Ontario cities, including Toronto, Hamilton and London.

"Kitchener: 'Replying to your enquiry of August 15, Kitchener has not submitted a fixed assessment by-law to the ratepayers for the last fifteen years.'

"Toronto has not granted industrial fixed assessments for a long period and has no unexpired assessments on hand.

"Hamilton: Peterborough carries fifteen times more exemption burden than Hamilton, with seven times our population.

"Peterborough has 78 industries and 70 of them pay their full share of taxes. Why favor the other eight?

"The taxpayers' loss: These fixed assessments add about six mills to our tax rate. Over one dollar in every eight of our taxes goes for the benefit of these favored industries. Is it fair?

"We now lose over $118,000 per year on these exemptions. This is more than twice the average tax for direct relief.

"Why tax ourselves twice as much for the relief of these favored industries as we do for the unemployed?

"Why grant them more tax exemption than would carry the tax cost of our Collegiate and Vocational Schools combined?

"The Ratepayers' Association and the 70 industries that are carrying their full share of taxation regard the continuance of this exemption practice as a direct menace to the general welfare, an unfair burden on the taxpayers and a very unethical business practice.

"This system fosters and encourages four major business evils:

"(1) This relic of the outlawed bonus system acts as a bait for the promoter and bonus-seeker, who in turn get municipalities bidding against each other at the taxpayers' expense.

"(2) The result is that business does not stand on its own feet and pay its own way; either a false bottom is maintained or unearned profits are provided at the taxpayers' expense.

"(3) It encourages and fosters an unfair competition with industries that are paying their way. Why tax a full pay industry to support a part-pay one?

"(4) It is taxing private property to produce corporation dividends.

"We respectfully submit that under present conditions with the city carrying a huge bank overdraft, with a corresponding large arrears of taxes, with many private properties in the city being taken over in lieu of taxes and most of these becoming 'frozen assets' that produce no revenue, the Council should make every possible effort to lighten the burden.

"This can be done by emphatically discouraging any attempt to further exploit the taxpayer by any evasion of the Municipal Act, under the guise of a new assessment amount, or other device.

"Ratepayers cannot consent to or condone any compromise in this matter. The 'square deal' is the only basis of action and special favors cannot be considered.

"We respectfully request the Council to use the special protective powers conferred upon it by law for the protection of the taxpayer.

"The Ratepayers' Association especially opposes the renewal of fixed assessment and such renewal is clearly prohibited by the revised Municipal Act. We have obtained legal opinion that the proposed evasion of the Act is absolutely illegal.

"This is further upheld by Mr. Horace L. Brittain, secretary of the Citizens' Research Institute.

"Replying to our enquiry under date of Sept. 19, Mr. Brittain says: 'In our opinion it would be contrary to the Act, inasmuch as at one time there was in the section a clause reading, 'but may be renewed from time to time for further periods of not more than ten years,' this clause was struck out and the words, 'shall not be renewed,' substituted, which indicates plainly enough the intent of the clause.'

"A stated policy of strict compliance with the purpose of the Municipal Act and the refusal of renewals of fixed assessments or their equivalents when present contracts expire would automatically clear the city of this taxation inequality in the course of a few years."

HIS LAST RIDE.

KENDALLVILLE, Ind., October 2 (C.P.). — Ernest Hammer 66 years old and blind, was travelling by automobile to Niles, Mich., for treatments to restore his eyesight. On the way, the car upset on a curve, and Hammer was killed.

SHORTER COLDS VICKS VAPORUB
PROVED BY 2 GENERATIONS

BEE HIVE
GOLDEN
CORN SYRUP
A GREAT ENERGY FOOD

WOODWORK IS NOW ON DISPLAY

Fine Handicraft of W. Webb to be Seen in Examiner Window.

SKILLED CRAFTSMAN

The Examiner's south display window contains some very fine examples of handicraft which are the work of W. Webb, woodworker of Charlotte street.

There is more than mere handling of fine woods in this exhibit. A touch of artistry is apparent in the craftsmanship and the touch of the true artisan who takes a pride in making everything of the best shines forth from these few pieces.

The tall floor lamp standards have a beautiful turning to their slender pedestals and one has a careful little globe crossed by a diagonal arc, appearing half-way between the length of the standard itself, just a variation in the ordinary type of thing that makes it stand out as a work of art.

Spindle or spool lamps are another variation that is shown in a lovely piece of dark wood in this window and there is an elegant little jardiniere stand with top made of inlaid wood in triangular-shaped sections.

The cheerful note of beer-drinking is emphasized in the light-shaded brown wood that makes a tray with handles, and the tall pitcher and array of beer mugs, resembling steins, that go along with it. The light wood is barred with slender bands of copper.

The whole display is indicative of what can be done with careful and appreciative handling of fine woods, in the hands of a skilled craftsman.

GEORGE SORENSON OPENS GREENHOUSE

Spent $4,000 on Alterations to Greenhouses on Argyle Street.

With the rich background of a lifetime of experience in the realm of horticulture gathered in the old world and the new, George Sorenson announces the opening of extensive greenhouses and florists store at 39 Argyle street, near Nicholls Hospital.

Following the formal opening of the premises to-morrow morning, where $4,000 has recently been expended in alteration and improvements, Mr. Sorenson extends a cordial invitation to the general public to pay a visit of inspection. He also solicits their patronage.

A Norwegian by birth, Mr. Sorenson's wide experience has been gained not only in his own country but also in Germany, the United States and Canada. He has been intimately connected with all branches of the florists business throughout his career, and during the past nine years was with the Peterborough Floral Company.

In his present location Mr. Sorenson plans to conduct a wholesale and retail trade in cut flowers, potted plants, ferns, bulbs as well as floral designs for all occasions.

Winnipeg Futures Probe Is Suggested

WINNIPEG, Oct. 2. (CP). — A flood of selling orders surged into the wheat pit of the Winnipeg grain exchange at the start to-day and opening futures prices were one to five cents lower.

Extreme weakness at Liverpool apparently had something to do with the liquidation but in the stress of the active trading it was hard to determine the source of the heavy selling.

October wheat plunged 1¾ to 3½ cents to 79¼ to 77½ cents; December dropped one to five cents to 81 to 77, and May option was 1⅞ to five cents down at 85¼ to 82 cents.

"Blue" Spells

Reduce some women to the pensive shadow of their own smiling selves. Others take the Vegetable Compound when they feel the "blues" coming on. It steadies quivering nerves... helps to tone up the general health... gives them more pep... more charm.

LYDIA E. PINKHAM'S VEGETABLE COMPOUND

POPULAR PIANO PLAYING
WATERMAN METHOD
Taught by
Homer Ouellette
Phone 2230F. Rome's Music Store
2d-2,4-7310

FUEL
PHONE 3700
COAL

DR. T. P. McCULLOUGH
SPECIALIST
Phone 36-W 166 Brock Street
PETERBOROUGH
Eye, Ear, Nose, Throat and Sinus Work.
All styles of Frames and Glasses greatly reduced in price.
26d-26-7074

Consult
CRICHTON
OPTOMETRIST
ABOUT YOUR EYES
479 Charlotte St. - Phone 3475J
TTS-12-676

24-HOUR SERVICE
We specialize in Re-Building Automobiles that have been Wrecked. Body and Fender Repairs Welding, etc. Also Re-Painting and Re-Ducoing. All Jobs Guaranteed.
J. J. DUFFUS COMPANY
PETERBOROUGH
Tues Sat -tf

LET US
RE-FINANCE
Your Car Payments
1930 Models and Later
AUTO LOANS, PRIVATE SALES FINANCED.—SEE
G. W. LUNDY
95 Hunter St. W Phone 213
Representing
CAMPBELL AUTO FINANCE CO. LTD., TORONTO

Now Is The Time To Clean Chimneys

An excited 'phone call brought the entire Fire Department to 416 Mark street this morning shortly after 11 o'clock. A house blaze had been reported but only a chimney fire was found on arrival. Little damage resulted.

At 1.15 p.m. yesterday afternoon, the firemen put out a chimney fire at 560 Water street. At 1.36 p.m. a general alarm brought all apparatus to 156 Lake street. The attic of the house was found full of smoke but no blaze could be discovered. A disconnected flue was discovered as the cause.

Fire Chief Gimblett to-day issued a warning to householders of the city who have been delinquent in the matter of chimney cleaning. The fire prevention by-laws of the city demand the cleaning of al chimneys at least once a year.

Now is the time to have the annual cleaning done, the chief advises.

IN MEMORIAM.
REW. — In loving memory of William Rew, who died October 2nd, 1930.
—Ever remembered by his Wife.

PICTURE QUIZ
?
WHAT IS IT?

Quality Meats
Sausage Meat .....2 lbs. 35c
Smoked Picnic Hams, Shankless, lb. 18c
Beef Cuttings and Minced Steaks .....3 lbs. 25c
Peameal Cottage Rolls, lb. ..19c
Round Steak, lb. 15c
Guaranteed Spring Lamb and Choice Veal
Order from 571 Chamberlain St., 'phone 1705; Cor. Lake & Aylmer, 'phone 2465, or through your nearest
HABOCO STORES

The Peterborough Examiner

PETERBOROUGH, ONTARIO, CANADA, TUESDAY, OCTOBER 2, 1934

LOCALS

COLD WEATHER AHEAD PREPARE!
Best quality Hardwood and Mixed Wood. Bone dry. Also all kinds Coal at current prices. Genuine Scotch Anthracite at $16.50 per ton. Fuel Oil, $11.00 per 100 gallons. Kelly's, Peterborough Fuel and Transfer Co., Ltd., 'Phone 270. 3d-78-7186

DOMINION OF CANADA BONDS 1934 MATURITY
Exchanged by W. C. Ackerman, 360 Water St.
Office Phone 713. House 1272
3d-78-7198.

PERMANENT SPECIALS.
Special Prices for Fall Permanents: $2.00, $3.00 and $4.00. Guaranteed tight, curly ends. Moore's Beauty Parlors, 296 Charlotte Street, 'Phone 3096. 1d-78

POSTPONED AUCTION SALE
of High-class Furniture will be held at the home in Lakefield, owned by the late E. A. Tanner, on Saturday, October 6. Sale at 1 p.m. sharp. R. H. Alford, Auctioneer. 3d,79,7187

WARKWORTH FAIR
Thursday and Friday, October 4 and 5. Bigger attractions. Good stock exhibit. 2d-78-7207

UPHOLSTERING
George Farrance and Sons wish to announce they are ready to upholster your furniture at reasonable prices, and in the latest materials. No job too small. Phone 1966. We will call and give you an estimate. 3d,79,7169

PROGRESSIV EEUCHRE
Woodmen of World Hall. Wed., Oct. 3, at 8 sharp. Fowl for prizes. 2d,78,7190

CARD PARTY
in Basement of Sacred Heart Church, Wednesday, Oct. 3, 8 p.m. Twelve Good Prizes. Come and bring your friends. 1d,78,7218

WOOD
Mixed Wood, 90% hardwood, $3.50 half cord. Pine Slabs, $2 load. Baker's Wood Yard. Phone 676. 6d,83,7221

HEATING, TINSMITHING, PLUMBING.
Have W. H. Turner, 195 Simcoe Street. Phone 591
REPAIR YOUR HEATING SYSTEM
Agents for Heela Furnaces
t.f.s.—tf

THANKSGIVING FOWL SUPPER.
Mark Street United Church, Monday, October 8, from 5 to 8 p.m. Admission, 40c and 25c. 3d-2,4,6-7209

POCAHONTAS COAL
Choice Pocahontas Coal, Red Jacket Champion, and Helvetia Steam Coal; also all sizes of Coke in stock at current prices. McCarthy & Johnston. Phone 96 Tues.,Fri

CARD OF THANKS.
Mrs. Robert Henderson, No. 3 Pontypool, wishes to thank the Orange Lodge, friends and neighbors for kindness and floral tributes in her recent bereavement.

AUCTION SALE.
Thursday, 1.30 p.m., at Hancock's. Extra fine 3-piece Chesterfield (new). Oak dining suite. Breakfast set, C.G. radio, Tables, battery charger, couch, dressers, desk, chairs, 40 bags potatoes. 2d-78-7214.

STEWART HALL
United Church will hold a Fowl Supper, Wednesday, October 17. Good programme will be given. Supper served from 5 to 8 o'clock. Admission, 40 cents. 3d,2,13,15,7220

CARD OF THANKS.
Mr. Isaac Newton Bell and family wish to thank kind friends and neighbors and officiating clergymen for kindness shown them in thetr recent sad bereavement. Also for many flowers received.

AUCTION SALE.
Office fixtures and furniture at the office of J. A. O'Brien, 395 George St., on Tuesday, Oct. 9th, at 2 p.m. Desks, typewriters, filing cabinets, chairs, tables, law books, S. R. Pearson W. J. Hancock, etc.
Bailiff. Auctioneer. 2d-2-6-7213.

SPECIAL MOOSE MEETING.
All Moose members interested in the Order will attend a special meeting in their lodge rooms Wednesday evening, Oct. 3rd, at 8 p.m. It is your interest you attend this meeting. Refreshments served. 1d-78-7206

O'DUFFY SUSPENDS CRONIN AS HEAD OF BLUE SHIRTS

DUBLIN, Oct. 2 (AP)—General Eoin O'Duffy, who recently was supplanted by E. J. Cronin, former ally, as head of the Blue Shirt organization of youth, to-day issued a statement "suspending Cronin and Senator E. J. Blythe from the organization.

The statement provided a comic tinge for those who look to Cronin for leadership.

A previous announcement that he had resigned as leader of the Blue Shirts was denied Sept. 27 by O'Duffy, who said he had relinquished presidency only of the Fine Gael.

READ THE WANT ADS

BLUEBIRD
THE PERFECT ENGAGEMENT DIAMOND
There's a WEDDING RING to match each setting
Ranging in Price from $25 up

Exquisite settings, a Perfect Engagement Diamond by Bluebird and a Wedding Ring to match. The symbol of the event will be treasured always, in the spirit of the occasion.
"Bluebirds for Happiness."
See these new Diamonds in our Private Diamond Room.
Bluebird Diamonds range in price from $15.00, $25.00 and up to $500.00.
WARNE'S
DIAMOND HALL
Phone 880

Obituary

WILLIAM GEORGE THOMPSON

A lifetime resident of this district, William George Thompson, 601 Water street, died at his home last evening after a short illness. He was 58 years of age.

Mr. Thompson was born in Smith Township, son of the late Mr. and Mrs. William J. Thompson. After a long period of farming in Douro, he came to this city 27 years ago. He attended St. Paul's Presbyterian Church.

Mourning his loss are five nieces, Mrs. Francis Craig, with whom he resided; Mrs. Herbert Darling; Mrs. Valentine Tully, Mrs. Albert Warne and Mrs. J. E. Lillico, all of Peterborough.

The funeral will take place Wednesday at 2.30 o'clock from the residence on Water street to Little Lake Cemetery. Rev. J. E. J. Millyard will conduct the services.

MRS. ISAAC NEWTON BELL.

The funeral of Mrs. Isaac Newton Bell, whose death occurred on Friday, took place from the family residence, 114 London Street, on Monday, October 1, and was largely attended.

Mrs. Bell was born in Smith Township, daughter of the late Andrew and Ann Braden, and was in her 82nd year. For several years she was a member of Fairview United Church, and since coming to the city a member of George Street United Church.

Besides her sorrowing husband, she leaves to mourn four daughters, Mrs. Ernest Rosborough, Mrs. Fred Bell, both of Smith, Mrs Whitfield Northey of Peterborough, and Mrs. Fred Webdale of Lakefield. Also one son Wilbert of Smith. There are also 16 grandchildren and 4 great-grandchildren, and one sister, Mrs. Letitia Nichols of Smith.

Services were conducted by Rev. J. E. J. Millyard of George Street United Church, assisted by Rev. J. H. Sutcliffe of Murray Street Baptist Church. Burial services were in charge of Webster Bros. of Lakefield.

The pall-bearers were Wesley Bell, Alexander Rosborough, Earl Rosborough, Fred Northey, Arthur Bell, and Carmen Bell, all grandsons of the deceased. Interment in Little Lake Cemetery.

Emergency Meeting Called At Winnipeg

WINNIPEG, October 2 (C.P.).—An emergency meeting of the Winnipeg Grain Exchange has been called for this afternoon as a result of the intense interest created by the suggestion of John I. McFarland, general manager of the Canadian wheat pool, that dealings on the Exchange in wheat futures be investigated.

Council of the Exchange held a meeting this morning considering press reports of Mr McFarland's statement. The council decided an analysis of trading should be instituted and called a general meeting of the Exchange that will be asked to grant council wider powers in connection with the regulation of trading if at any time it was deemed necessary.

Exports from Black Sea ports of Russia are much greater than last year.

LABOR MODERATES OVERWHELM EXTREMISTS AT ANNUAL MEET

Reject Cripps' Proposals for Immediate Steps to Extreme State Socialism.

MOVE TO RADICALISM.

SOUTHPORT, England, Oct. 2 (CP Cable).—By a smashing majority the Moderates overwhelmed the Extremists in the annual convention of the British Labor Party to-day, rejecting proposals of Sir Stafford Cripps, leader of the Left-wingers, to write into the party platform proposals for immediate steps towards extreme State Socialism.

Sir Stafford, a militant member of the House of Commons, has banded his followers within the Labor Party into the new "Socialist League," but the card vote to-day revealed he was considerably in the minority.

When it came to a vote on his amendment to the party platform, declaring Labor should on return to office immediately secure powers to effect a Socialist reorganization of the entire industrial and social system, the Extremists were defeated hands down. The vote was 2,-146,000 to 206,000.

Radical Changes

Sir Stafford's amendment would have have had Labor change the whole existing basis of production and distribution in the United Kingdom. It included steps to socialise the Bank of England joint stock banks, and would place control of land entirely in the hands of the government.

All these measures were brought to the fore by a carefully calculated series of amendments to the draft platform drawn up by the executive, and if they had been approved would have entirely changed the party policy in the direction of radicalism.

The party then turned to discussion of the joint report of the party executive and of the Trades Union Congress, heading the powerful trades union section, on war and peace.

What Steps in Case of War

Arthur Henderson, general secretary of the party for many years and president of the World Disarmament conference, reminded the delegates they were to consider what steps—including a general strike—were to be taken by labor in the event of war, or threat of war.

The whole labor movement must co-operate in such policy, not merely the trades unions, he declared:

'Labor rejects finally and forever the world conception of the balance of power," he declared. "If any government ever seeks to involve Britain in war, it will be opposed by the united strength of the whole labor movement."

A resoution by Mr. Henderson approving Russia's recent admission to the League of Nations was approved by the convention. Mr. Henderson said he did not believe, as some critics suggested, that Russia's entry was motivated by ulterior ideas.

"I believe Russia has been influenced only by a strong desire to assist in stabilizing world peace."

Henderson said he thought Russia's entry, with its peace and disarmament appeals, might also open new opportunities for effective co-operation along economic lines.

Plans for War

Speaking to the War and Peace resolution Jack Mills of Dartford, a former M.P., charged that Japan was making "deliberate preparation for a war which the Japanese consider essential."

He demanded that Labor hammer from the British Government, "the declaration that there shall not, in event of war, be any assistance, financial or physical, from Great Britain to help the state which has outlawed itself in the eyes of the civilized world."

Mills added, "Every trade represented here is slowly being battered out of existence by the slave conditions in the Japanese industrial world."

BIRTH

BUTCHER — To Mr. and Mrs. George R. Butcher, 568 Wolfe street, at Nicholls Hospital, Monday, Oct. 1st, a son.

CHRISTOPHER.—At the Toronto East General Hospital, on Sunday, Sept. 30th, 1934, to Mr. and Mrs. W. H. Christopher, the gift of a son.

DIED

THOMPSON.—At his residence, 601 Water street, on Monday, Oct. 1, 1934, William George Thompson, in his 83rd year.
Funeral from home to Little Lake Cemetery, October 3, at 2.30 p.m.

Growing Lonesome for His Mother 11-Year-Old Lad Hikes to the Border

FORT ERIE, Ont., Oct. 2.—(CP)—Gilbert McTigure, 11, of Toronto was re-united today with his mother in Buffalo. The little lad who lives with his grandmother in Toronto grew lonesome for his mother and decided to visit her.

Arriving here hungry and penniless last night his actions aroused the suspicion of Canadian immigration authorities at the Peace Bridge. They took him into custody as a runaway and phoned Chief A. E. Griffin of Fort Erie police.

Taking the lad to his home, the chief fed him and communicated with the boy's mother who arrived and took him to Buffalo for a visit. The little fellow went, all smiles.

The New Manager of Metropolitan Store

The new manager of Metropolitan Stores, Mr. R. W. Kennedy, since locating in Peterborough recently has been familiarizing himself with local conditions and instituting such operating changes as his keen business instinct realizes will react

in the best interests of the store's present and future patrons.

Born in Ontario, Mr. Kennedy has an engaging personality, both socially and in a business way. He has had a wide and successful experience in managing Metropolitan Stores, including stores at Chatham and London, Ontario, and brings with him to Peterborough the confidence of the Metropolitan executive office, together with the high esteem and best wishes of those communities in which he has resided.

Just now, Mr. Kennedy is preparing for a "New Manager's Sale," Thursday, Friday and Saturday of this week, a selling event which will feature matchless values in home and personal merchandise—all displayed and serviced with an efficiency that makes selection easy and satisfying.

Mr. Kennedy and family have taken up their residence on Homewood Avenue.

W.C.T.U. MEETS IN CONVENTION

57th Annual Meeting is Being Held in Stratford Church.

CONTINUES UNTIL FRIDAY.

STRATFORD, Ont., October 2 (C.P.). — With well over two hundred women in attendance the 57th annual convention of the Women's Christian Temperance Union of the Province of Ontario was formally opened here this afternoon in Central United Church.

Mrs. Edmond T. Kerr of Ottawa, president, is in the chair.

The early part of the afternoon was taken up with discussions. Rev. A. J. Irwin, D.D., of Toronto, secretary of the Temperance Federation, will be the afternoon speaker.

At 6.30 a.m. a banquet will be tendered the delegates through the courtesy of the Stratford Union, when addresses of welcome will be given. This will be followed by a conference of the county presidents, led by Mrs. Kerr. The convention will continue until Friday morning.

The Weather

TORONTO, Oct. 3. (CP).—Synopsis: A moderate depression is passing eastward from Northern Ontario, while pressure is high over the Maritimes and Atlantic states, also over Manitoba and the northwest States. Showers have occurred in northern districts of Ontario, Quebec and Manitoba though elsewhere the weather has been fair It has been comparatively cool in all provinces.

Lower Lake Region: Fair and cool to-night and Wednesday; fresh southwest to northwest winds to-day; moderate northwest winds on Wednesday.

Georgian Bay: Fresh southwest to northwest winds; partly cloudy; somewhat cooler to-night. Wednesday, moderate northwest winds; fair and cool.

Northern Ontario: Fresh west to northwest winds; mostly cloudy and becoming cooler with scattered showers and snowflurries. Wednesday, fair and cool.

Ottawa and Upper St. Lawrence Valley Moderate to fresh southwest winds; fair and a little warmer, followed to-night and Wednesday by fresh northwest winds; partly cloudy and cool.

HAD MOTOR TRIP OF 6,500 MILES

Mr. and Mrs. L. J. Clancy Return From Trip Through Fourteen States.

DRIED OUT AREA.

Accompanied by their sons, Peter and Mark of Battle Creek, Mich., Mr. and Mrs. L. J. Clancy have returned from a motor trip of 6,500 miles to Hayden Lake, Idaho. Incidents of their tour through fourteen States included several days at the Chicago Fair, a long drive through the Yellowstone National Park in Wyoming, and observation of some of the destructive effects of the summer's long drought in the mid-western States.

At Hayden Lake, Mrs. Clancy visited her brother, Owen O'Connor, whom she had not seen in forty years, and in the Englewood Cemetery, Chicago, she visited the grave of her sister, who died thirty-five years ago. Several other members of the O'Connor family, farmers in Ops township, Victoria county, years ago were included in the itinerary which had been planned as an opportunity for the first re-union since a childhood separation in Ops.

260,000 Cattle Bought.

Mr. Clancy said that as an evidence of the destruction of farm wealth in the middle west by the lack of rain this year the Federal Government had bought in three counties of Montana alone 260,000 cattle at $12 a head as a means of relieving stricken farmers. Serious loss in the agricultural States formed a striking contrast with the mining centres where there is unusual activity and apparently an abundance of money.

"With the exception of parts of Iowa," Mr. Clancy told the Examiner, "I didn't see any place that I would trade for Otonabee."

Weddings

HOWARTH—LYNCH

The wedding was solemnized on Saturday at the parsonage of Gilmour Memorial Church, by the Rev. E. Wright, of Helen Marjorie, eldest daughter of Mr. and Mrs. J. Lynch, Hunter street east, to Mr. Richard Adamson Howarth, only son of Mr. and Mrs. J. Howarth of New Chamberlain street. Mr. and Mrs. Howarth will reside in Peterborough.

BROCK STREET SUMMER GARDENS
"Where All the District Dances"
MOSE YOKOM AND HIS 11-PIECE BAND
To-Night (Tuesday)—Request Night
Gift Night as well.
Dance Floor Prizes Every 15 Minutes
Six Ladies' Prizes—Six Gentlemen's Prizes.
Prize Tickets with Every Dance and Winners Every Quarter Hour.
WEDNESDAY—Waltz Night—$5.00 cash prize to best waltzing couple. Entries taken at office until Wednesday night
Special Features Thursday, Friday and Saturday.
Admission (Gentlemen only) 10c—Dancing 5c.

DANCE
Wednesday Evening, October 3rd, 8.30 p.m.,
176½ SIMCOE ST.
ADMISSION 15c—OR 2 FOR 25c.
1d-78-7219

DANCE IN THE COZY INTIMACY OF
RYE'S
HEATED PAVILION
To the Matchless Music of Bobby Clive's Orchestra.
Thursday Night: "50" Club Dance.

BLACKJACKING OF SWEETHEART LAID TO YOUTH

Pennsylvanian Charges Accused Killed Girl So He Could Wed Another.

VICTIM TO BE MOTHER.

Claim Crime Committed as Pair Were on Night Swimming Party.

WILKES-BARRE, Pa., Oct. 2. — (A.P.).—The Commonwealth summoned more than a score of witnesses to-day in an effort to prove that Robert Allen Edwards blackjacked Freda McKechnie to death as they swam in Harvey's Lake.

It was Pennsylvania's "American tragedy" trial, with the prosecution charging that the 21-year-old mine surveyor plotted one sweetheart's death so that he might marry another. Freda was the home town girl; Miss Margaret Crain, the friend of college days.

Freda's body was found floating in the lake after she and Edwards had gone swimming during a rainstorm the night of July 30.

Harold Flannery, assistant district attorney, told the jury last night that the prosecution will prove Edwards promised to marry Miss Crain while plotting the death of the other girl.

"We will show the intimacies of these two," Flannery shouted. "We will show what was back of this crime. And we demand the extreme penalty—the electric chair."

To-day District Attorney Thomas M. Lewis will open the testimony by calling upon County Detective Richard Howell, a neighbor of the Edwards and the McKechnies.

Go Back Years.

He will trace his investigation back several years when Edwards and Freda met while working in a Wilkes-Barre brokerage office.

Lewis will summon Mr. and Mrs. McKechnie to tell of Edwards' courtship of their daughter and her hope of becoming his wife after a physician told her she would be a mother in a few months.

Pennsylvania State troopers and county officers will lay before the jury reports of their investigation, reaching far back into the life of the youth who called himself a "lady's man."

State's attorneys decline to say whether an effort will be made to obtain a statement from Miss Crain, a music teacher in East Aurora, N.Y.

She has refused to attend the trial and the law will not permit she be subpoenaed.

BUY YOUR GOODYEAR TIRES AT WATSON'S
George & Brock Sts.
ALL SIZES — ALL TIMES

TUDHOPE
Marvel Heaters and Cookers
From **$20.25** Up
Johnston's
Tire, Battery and Radio Service.
GEORGE & McDONNEL
'Phone 2123.

FIREMEN SAVE FIVE LONDONERS

Carry Trapped Family Over Roofs of Blazing Building to Safety.

TWO ARE INJURED.

LONDON, Ont., Oct. 2.—(C.P.)—Trapped in their apartment on Dundas street when thick clouds of black smoke penetrated the building, five Londoners were removed to safety over the roof of the building early to-day and two members of the London Fire Department suffered painful injuries when they slipped and fell while fighting the blaze.

Damage estimated at $1,000 resulted from fire which broke out in the basement of the building jointly occupied by Otto R. Marr, butcher, and Paul Smith, fruit merchant, while smoke ruined the business premises and upper apartments occupied by Mr. and Mrs. Smith and their three children.

Those carried to safety firemen were Paul Smith, his wife and three children, Paul, junior, Donna and Jane. Guided by firemen with gas masks, they were taken through a sky-light to the roof and to an adjoining buildigs.

CAR HITS HORSE

ALBERTON, Ont., Oct. 2 (CP)—Provincial Officer Douglas Wilson last night had to destroy a horse owned by Erland Dorr, of Alberton, after the animal was seriously injured on Highway No. 2 near here when struck by a car driven by Kenneth Harvey, Woodstock.

PETERBOROUGH EX-SERVICE MEN'S SOCIAL AND GENERAL WELFARE CLUB
The regular meeting will be held in the Peterborough Armouries on Wednesday, October 3rd, at 8 p.m. sharp. All members are earnestly requested to attend.
H. Williford, President.

INVITATION!
A CORDIAL INVITATION is extended to the Citizens of Peterborough City and County to attend the Twentieth Annual
PLOWING MATCH
of the PETERBOROUGH PLOWMEN'S ASSOCIATION, which will be held three miles north of Peterborough
On Clayton Sanderson's Farm
on No. 7 Highway (Chemong Road)
Thursday Next, October 4th
The best plowmen of this district will compete for valuable prizes
J. J. DUFFUS, President, Duffus Bldg., Peterborough.
A. D. RUNIONS, Secretary, 267 George St., Peterborough
2d, 79

You are Invited
TO VISIT THE NEW
FLORIST
GREENHOUSES
At 39 ARGYLE ST.
PHONE 878
Near Nicholls Hospital
Both Wholesaling and Retailing
Cut Flowers, Potted Plants, Ferns and Bulbs, etc. Florists' Designs for All Occasions.
Operated by GEO. SORENSON
who has had a lifetime, world-wide experience in all branches of the florists' profession.

HOLLINGSWORTH IS MOUND STAR AS LEAFS WIN 7-2

SWIMMER ICKES—Ray Ickes, son of the secretary of interior, is star swimmer—as picture shows.

MOST COMPLETE SPORT PAGES IN CENTRAL ONTARIO

PETERBOROUGH

EXAMINER SPORTS

Read by More than 18,000 Daily TUESDAY, OCTOBER 2, 1934 Sports Department—Phone 1600

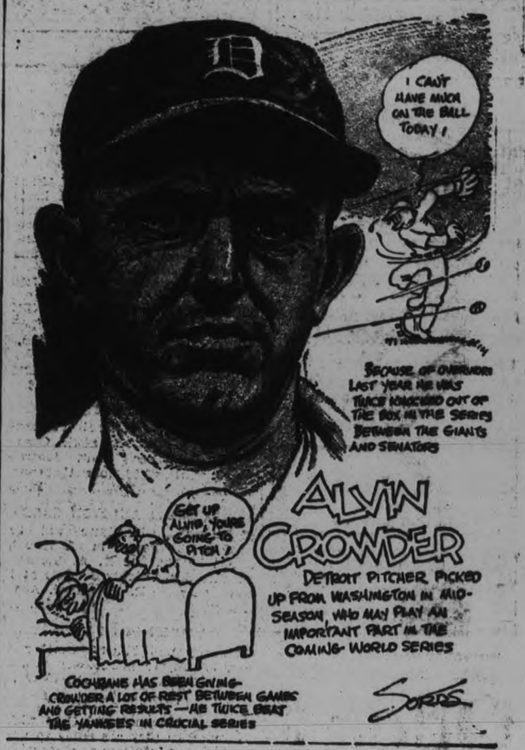

INSIDE THE PADDOCK

BY ART MURRAY

EDDIE SEAGRAM was the leading owner during the recent Woodbine meeting in the matter of purse money won. It was a popular win too as Eddie has had bad luck and tough breaks with his horses the past few months. The Smallman Stable from London were in second place but quite a sum behind the leader. It is quite a novelty to see two Canadian owners head the list at this track, as in previous seasons it was usually the large American stables that got all the gravy. In this edition you will find the opening day's entries for Long Branch, and the best horses in training in Canada are on the grounds waiting for the bugle to blow.

× × ×

The Watson brothers who have been the riding sensations of the year will be doing their stuff at this track. This pair expect to go to the southern tracks this winter and we believe they will be in the headlines frequently. This mare Betty Farrell is a lot better than the general public think and we look, to seeing her cop a few before the season comes to a close. Her race on closing day at the Woodbine was a dandy. Lady Hockberger is another that is in grand shape at the present time, and was a double winner at the spring meeting at this same track. She was under the wing of Lloyd Gentry at that time.

× × ×

THE LONG season at Detroit comes to a close this week after having been continuously in operation since May. That is a record for any track in America to shoot at, but how they kept going for that length of time is a mystery to everyone connected with racing. We wonder how the fans in Detroit will be able to gather enough dough for the World's Series. Mr. Joe is expected by his connections to turn in a winning effort before the close, and they are counting on a large melon cutting with him. Eveline F. is also there and as this one is strictly a fall horse, you can look for big doings any day now.

× × ×

We hear that next summer Detroit is going to run a spring and fall meeting with a recess of a month in between, and that the two Windsor tracks will take advantage of this month to each stage a seven-day session. Devonshire did not operate at all this summer and Kenilworth only ran one week early in May, and suffered a huge loss. Next Monday which will be a banner day at Long Branch as it is the last holiday of the year that racing can be carried on, and a lot of the fans will be trying to get the winter's coal. J. E. Smallman made an addition to his already large stable when he purchased the three-year-old Velociter and the two-year-old Chortie. They will probably win first time out at Long Branch.

Cogs Ousted From O.B.A.A. Race at Milton

SECOND FRAME BLOW-UP COSTS COGS THE GAME

Milton Scores Seven Runs in One Inning to Give 9-5 Victory.

MISPLAYS COSTLY.

When they went completely haywire in one inning and permitted their opponents to run in seven runs in quick succession, yesterday afternoon, in Milton, Cognawagas wafted themselves right out of the O.B.A.A. intermediate "B" playdowns.

It was the third game of their series in the provincial semi-finals, Milton having won the first contest and the second here ending in a tie, 4-4, and benefitting fully from the presentations Cogs made to them in that one frame, Milton won by 9 to 5.

Throughout the season Cogs have been jinxed regularly by piling in a bundle of misplays in one inning, and they accomplished the trick yesterday in the second. In that frame they could do little right, and all their opponents had to do was to hit the ball almost anywhere and runners coasted around the bases. After the Cogs finally retired the side and started afresh, they played something of the brand of ball of which they are capable, and it wasn't a bad game thereafter. But the damage had all been done.

Count Two in First

"Casey" Masterson started on the rubber and he struck out two of three batters to face him the first inning. Cogs were playing as the home team, and in their half they uncorked three stinging hits to score two runs.

Two infield errors put runners on with none out to start the dismal second. Then Milton began pounding the horsehide into the outfield. Moore in centre field lost several flies in the sun, and what should have been easy outs went for extra base hits. Milton had scored five runs with only one being retired when Vannest relieved Masterson. Two more hits and an infield error followed for two more counters before the third man was out.

Cogs settled down more or less from then on and tried vainly to overcome the lead. A hit by pitcher, a stolen base and a single by Mein accounted for one run in their half of the second.

But in the third Milton secured three more easy hits to counter twice. Vannest had to whiff three batters on strikes to retire the side.

Stopped by Smart Fielding

Cogs threatened several times to go on a batting rampage, but were stopped by smart fielding. In the sixth they were able to add two runs to their count on a walk, three hits and two stolen bases. Erratic baserunning in the later stages failed to help their cause.

Percy Vannest again showed great courage as a pitcher when he remained in there, hurling nice ball despite ragged support. If Masterson had been given fair backing in the second inning, Vannest would probably not have been needed, because "Casey" appeared to be in fine fettle and showed plenty of stuff until his support failed.

Marsh went the route for Milton. He had little on the ball, the Cogs collecting 11 hits, but he was tendered faultless fielding by his mates. J. Brush led the winners' hitters with three, one a triple, while A. Clement at second had a great day in the field.

Mein and Padgett each had three hits for Cogs, while Crary had a triple.

Box Score.

Milton	AB	R	H	PO	A	E
W. Clement, rf	5	2	2	1	0	0
Lewis, ss	5	1	2	1	3	0
Toletzkar, 3b	5	0	1	0	1	0
A. Clement, 2b	5	0	0	2	6	0
Marsh, p	5	1	0	0	3	1
Little, 1b	5	1	1	12	1	0
R. Brush, c	5	1	2	6	2	0
Naylor, cf	5	2	2	5	0	0
J. Brush, lf	4	1	3	0	1	0
Totals	44	9	13	27	17	1

Cogs	HB	R	N	PO	A	E
Wilson, rf	1	0	0	0	0	0
Vannest, p	3	0	0	0	5	0
Padget, 2b	5	1	3	1	5	1
Rooke, 1b	5	0	0	11	0	0
Cadd lf	4	1	1	1	0	0
Moore, cf	4	0	1	2	0	0
Masterson, p, rf	3	2	1	0	0	0
Rogers, c	4	0	1	6	1	0
Crary, ss	4	0	1	3	0	1
Mein, 3b	4	1	2	3	2	2
Totals	37	5	11	27	13	4

Score by innings:
Milton ..... 072 000 000—9
Cogs ..... 210 002 000—5

Summary: Earned runs—Milton 7, Cogs 4. Three-base hits—J. Brush, Crary. Two-base hits—W. Clement, Lewis, Paget, Cadd. Left on bases—Milton 7, Cogs7. Struck out—By Masterson 2 (in 1 1-3 innings), Vannest 5 (in 7 2-3 innings), Marsh 4. Hits—Off Masterson 5, Vannest 8. Walked—By Marsh 1. Hit—By Marsh 1 (Masterson).

Umpires—Johnston, of Oakville, at plate; Nicholson, of Toronto, on bases.

JUMBO ELLIOTT IS NO MYSTERY TO BOONE CLAN

Hollingsworth's 4-hit Pitching Returns Leafs to Little Series Contention.

LUCAS ON MOUND TO-NIGHT

TORONTO, October 2 (C.P.). — A home-bred right-hander, Steamer Lucas, will chuck fireballs at the Columbus Red Birds to-night in an effort to square the Little World Series between Toronto Maple Leafs and Columbus Red Birds at two games each, sending the teams to the home park of the American Association winners with the issue very much in doubt.

The International League representatives, beaten in the first two games of the series, got back into contention last night behind a four-hit pitching display by Al Hollingsworth. The Leafs found their batting eyes to pound out a 7-2 victory and make it possible to even the series before the scene of activity changes to Columbus.

Lucas on the Mound.

Lucas, the only Toronto-bred player on the Leaf roster, will go out to-night to pitch the fourth game of the nine-game series. He has been used mostly as a relief hurler during the season and was a hero of the league playoffs against Newark and Rochester. His opponent may be Ed. Huesser, winning pitcher for Columbus on Saturday night.

With Hollingsworth stilling Columbus bats last night, the Leafs had an easy time building up a big margin at the expense of Jumbo Elliott, veteran right-hander. With two out in the first, the Leafs scored two on McQuinn's walk and singles by Manager Ike Boone and Red Howell.

Bad 4th for Elliott.

Elliott uncorked a wild pitch in the third inning that gave Toronto another run, and he yielded three in the fourth—his last inning of action. Three straight hits, an infield out and another safe blow caused Jumbo's retirement.

Meanwhile Hollingsworth was mowing down the Red Birds and he weakened only in the eighth when Teachout, a pinch-hitter, singled and scored on Myers' triple. Myers crossed the plate on an outfield fly by Riggs.

The Toronto southpaw struck out eight and walked three.

These Tigers Flingers Will Help Schoolboy Rowe

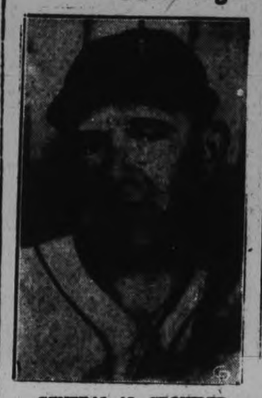

GENERAL AL. CROWDER

Tommy Bridges

FRED MARBERRY

ELDON AUKER

This quartet of Detroit Tiger hurlers, along with the incomparable "Schoolboy" Rowe, will in all likelihood compose the firing line that Manager Mickey Cochrane will send to the mound. Tommy Bridges, whose one-hit feats are past history, is reputed to have the best curve in baseball, while Eldon Auker's sinker ball is deadly when it's working right. Fred "Firpo" Marberry, though his old-time speed is gone, can still make things dangerous on his good days, while General Alvin Crowder, the Washington cast-off, has re-discovered the fountain of youth and is a valuable asset.

World Series Facts

Contending clubs — Detroit Tigers, American League champions, versus St. Louis Cardinals, National League champions.

Schedule of games — Oct. 3 and 4 at Navin Field, Detroit; Oct. 5, 6 and 7 at Sportsman's Park, St. Louis; Oct. 8 and 9 at Detroit.

Starting time — 1.30 p.m., E.S.T., for all games at Detroit; 2.30 p.m., E.S.T., at St. Louis.

Conditions of play — World championship goes to team first winning four games. Postponed games played off in city where originally scheduled on next possible playing date, with entire schedule advanced accordingly.

Seating capacities—47,000 at Detroit; 40,000 at St. Louis.

Rival managers — Frankie Frisch, Cardinals; Gordson S. ("Mickey") Cochrane, Tigers.

Umpires — National League, William J. Klem and John Reardon; American League, Clarence Owens and Harry Geisel.

Weather prospects—Generally fair and warmer for opening game Wednesday at Detroit.

Demand for American iron and lysteel products in Greece is increasing.

DOYLE IS MAN BEHIND SCENES OF TIGER WIN

After 16 Long Years Veteran Detroit Scout Has Seen His Efforts Bear Fruit.

GAVE RICKEY HIS START

DETROIT, Oct. 2.—Through the bushes and up the back alleys of baseball travels Billy Doyle, veteran scout of the Detroit Tigers.

You hear very little of him here in Detroit. But, if the truth were known, Billy Doyle knows more people and has a greater following than any single member of the present championship cast.

It's an event in the tank towns and bush leagues when the world spreads through the stands that Billy Doyle, the Dee-troit scout, is looking over Pitcher Perkins or Outfielder Orville or Catcher Condon of the local nine.

Bill knows baseball men everywhere. That's his business. He gets thousands of "tips" on prospects every season. He is forced to give the same consideration to a "tip" from Hank Sliders of Dothran, Ala., as he would from some former pitching great now residing in New York City.

Covered 21 States

Since 1919 Billy Doyle has been nosing through the canebreaks in search of major league ivory. He has been with the Tigers continuously since 1916.

This season alone Doyle has covered the nooks and corners of 21 States. His journeys naturally carry him off the beaten path. He spreads the gospel of Detroit and the Tigers to spots that metropolitan papers never reach.

You easily can judge just what a proud moment this is in the life of Doyle. In the past he has been forced to give a few explanations, alibis, or what have you, for various and sundry Tiger teams, when questioned along the route that he annually travels.

After 16 long years Doyle, who is an important link in a great baseball chain, has seen his efforts bear fruit. The Tigers stand today on the highest peak of baseball. They survey all before them with the knowledge that there is only one more world to conquer, at least for 1934—a world championship.

More Gospel to Spread

Just turned 50, Doyle can go smashing through the rural precincts and side town with more enthusiasm next season than ever before. There is more Tiger gospel to spread. When he looks over Pitcher Perkins, First Baseman Felix, or Shortstop Sherill of the home town nine it will be still more of an event. They even may declare a holiday in some of the places when Doyle arrives—that is, of course, if he represents the world champs. Which is quite probable.

All the way from Squashville, Mass., to Tanktown, N.C., they are pulling for the Tigers. It's a personal matter with thousands of them—the personal matter being Billy Doyle.

On the present Detroit team Doyle discovered and signed: Tommy Bridges, Luke Hamlin, Hank Greenberg, Flea Clifton, Frank Doljack and Ray Hayworth.

Signed Rickey

Probably the crowning achievement of Billy Doyle's scouting career was the day in 1903 when he signed Branch Rickey, then playing on the sandlots of Portsmouth, O., for the Dallas club. Rickey was a catcher.

Rickey's rise dates from that episode. As president and general manager of the St. Louis Cardinals, Branch to-day is recognized as one of the shrewdest and most powerful inclucnces in the game.

It's a great moment for Detroit and the Tigers. But it's a greater moment for Billy Doyle and his scouting aides, who have stepped from the bushes to back in the glory of this team they helped assemble.

AYLMER IS BEATEN BY NAPANEE 1 TO 0

Gibbards Nine Evens Series in O.B.A.A. Playdown Series.

NAPANEE, Oct. 2 (C.P.).—One run in the second frame that their opponents couldn't match gave Napanee Gibbards the verdict yesterday over Aylmer, to deadlock the semi-finals of the O.B.A.A. intermediate A race. Aylmer came to town with a one-game advantage, but they left with a 1-0 defeat to meet Gibbards in the deciding struggle Saturday in Guelph at 3 p.m.

Saturday's winner will face Southampton and the great "Lefty" Goldsmith in the intermediate A finals.

EXPECT BIG TRAIN CONACHER TO PLAY FOR MAROONS IN 1934

Morenz and Burke Mentioned as Joining to Chicago Team.

CHABOT FOR HAWKS.

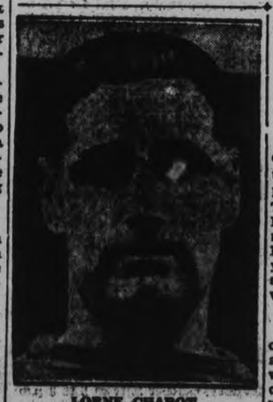

LORNE CHABOT

MONTREAL, Oct. 2. (CP).—A definite offer by Montreal Maroons to Montreal Canadiens of Stew Evans, defenseman and David Trottier, left winger, in return for Lionel Conacher, the big defenseman, who played with Chicago Black Hawks last year, was made yesterday, it was learned on good authority. It was not learned whether Canadiens would accept.

Deal Pending

It became evident in hockey circles that a deal between Canadiens and Black Hawks, by which Conacher comes to Canadiens, and then will go to Maroons, was either signed or on the verge of being signed. First fruit of the deal was official announcement that Lorne Chabot, Canadiens 'lanky goalbender, will succeed the late Charlie Gardiner in Chicago nets.

Chabot thus joins his fourth National Hockey League team. The former Montreal amateur, goaler of an Allan Cup team at Fort William, broke into the big money ranks with New York Rangers, was traded to Toronto Maple Leafs for John Ross Roach and was again traded to Canadiens for George Hainsworth.

But this was but one phase of the huge deal cooking on the hockey fires—just beginning to blaze with training camps around the corner and the schedule due to be announced shortly. As certain as anything can be without an official statement is the fact that Howie Morenz, Canadiens' speedball centre, will don a Black Hawk uniform. With him will almost certainly, barring last minute collapse of negotiations, go Marty Burke, defense man.

Canadiens Going Out

Johnny Gagnon, left winger; Leo Bourgeault and Albert "Battleship" Leduc, defense men, are expected to figure in trades, possibly heading Bostonward. Canadiens are expected to get from Chicago in the Morenz-Burke-Chabot deal Lionel Conacher, Roger Jenkins, defense men, and Leroy Goldsworthy, forward.

Boston enters the picture with Joe Lamb, Dit Clapper and Babe Siebert as trading material. At least two of these are expected to wind up in Montreal uniforms—whether Canadiens or Maroons remains to be seen.

Baseball Results

Amateur baseball games played Monday resulted as follows:

O.B.A.A. Intermediate "B"
xMilton ..... 9 Peterborough ..5
xMilton wins round.

O.B.A.A. Intermediate "A"
Napanee ..... 1 Aylmer 0

Our Boarding House . . . . . By Ahern

PEG TOP CIGARS 5¢

For OVER 50 YEARS The OLD RELIABLE

L. O. GROTHE LIMITED

An independent company :: all Canadian capital, owned and operated by Canadians for over 50 years.

WHO CAN BLAME THIS WOMAN?

● Yes, Betty has broken the engagement! If Jim doesn't think enough of her to keep clean-shaven, what would he be like later on! And what chance would he have to make good at his job!

Why should any man risk losing his sweetheart—or his position—by neglecting to shave? The Gillette "Blue Blade" is especially processed, honed and stropped to shave even the tenderest skin without irritation. Even two shaves a day, when necessary, are entirely comfortable. Prove this—get Gillette "Blue Blades" today.

Highest Quality Positively Guaranteed

Gillette Blue Blades

NOW 5 for 25¢ · 10 for 50¢

ONCE IN A GENERATION...A STORY LIKE THIS!

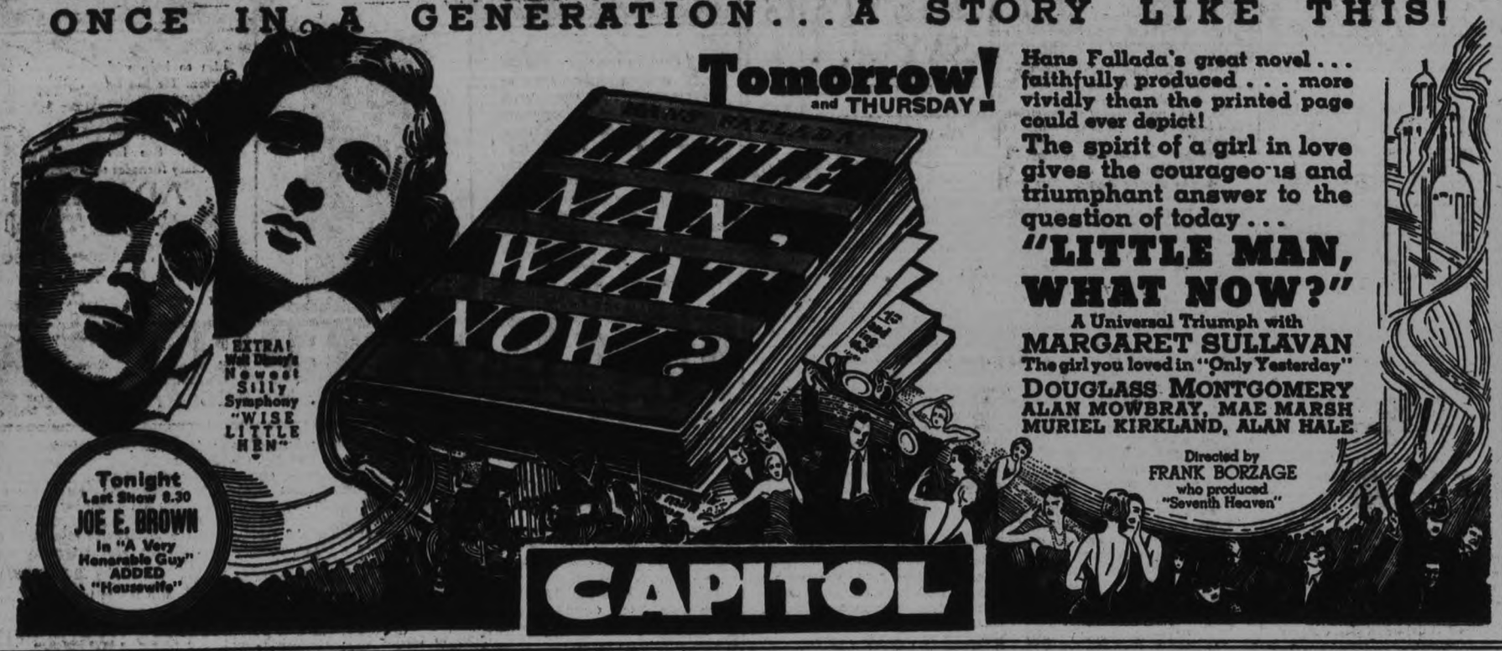

Tomorrow! and THURSDAY

Hans Fallada's great novel... faithfully produced... more vividly than the printed page could ever depict!

The spirit of a girl in love gives the courageous and triumphant answer to the question of today...

"LITTLE MAN, WHAT NOW?"

A Universal Triumph with

MARGARET SULLAVAN

The girl you loved in "Only Yesterday"

DOUGLASS MONTGOMERY

ALAN MOWBRAY, MAE MARSH

MURIEL KIRKLAND, ALAN HALE

Directed by FRANK BORZAGE who produced "Seventh Heaven"

CAPITOL

Odds Favor Cards To Hold Pennant for Nats

CARDINALS MAY SEND HALLAHAN TO THE MOUND

Frankie Frisch Not Certain About Starting "Dizzy" in First Game.

ACE NEEDS THE REST.

ST. LOUIS, Mo., Oct. 2.—Frankie Frisch's madcap Cardinals, as cocksure of world-series glory as their own great "Dizzy" Dean, headed for the lair of Mickey Cochrane's Detroit Tigers last night.

They were a trifle exhausted, and their nerves were slightly frayed as a result of their dazzling drive past the routed New York Giants for the National League flag. No one of them knew for sure who was going to pitch in the world-series opener, but to a man they were confident of twisting the Tigers tail.

May Give Dizzy a Rest

Manager Frisch was set on the rest of his starting line-up, figuring to use the same team that clinched the pennant Sunday, but he was still uncertain as to the wisdom of sending "Dizzy" to the mound after only 72 hours' rest. He wanted to give his ace the assignment, but wanted him to get his chance at his very best.

Although the starting pitcher represented a problem to Frankie, the wise ones tonight figured "Wild Bill" Hallahan would be sent to the mound for the first engagement against the heavy-hitting Tigers. "Wild Bill" has had indifferent success this season, but he stood the same Tigers on their tails in exhibition games this year at Detroit and Battle Creek, Mich.

At the Detroit exhibition, the one "Dizzy" Dean missed at the personal expense of $486, Hallahan gave but five hits, and the Cardinals won 7-1. Most of the Detroit regulars were in that game.

THREE GOLFERS TIE FOR MEDAL HONORS

Mrs. Vare, Miss Robinson and Mrs. Cherney Score 82 Each.

PHILADELPHIA, Pa., Oct. 2.—(A.P.)—Playing over a course soft from rains and lashed by a stiff autumn breeze, three members of the United States Curtis Cup team, victorious over a British side last week covered the par-72 White Marsh Valley Country Club layout in 82 yesterday to tie for the medal in the 18-hole qualifying round for the thirty - eighth women's United States golf championship.

The co-medalists were Glenna Collett Vare, five times titlist; Lucille Robinson of Des Moines, sturdy Western champion, and Mrs. Leona Chenet of San Gabriel, Cal. They finished one stroke in front of Molly Gourlat, veteran British player, and Mrs. Carl H. Donner of Short Hills, N.J., who had 83's.

Miss Ada Mackenzie of Toronto, many times Canadian champion carded 43-47—90 to land a qualifying berth. Mrs. F. J. Mulqueen, also of Toronto, shot a wobbly 48-47—95 over the trap-studded course and fell by the wayside.

PRINCE OF WALES BEATS QUEEN MARY

By Two Goals to One in League Counter Monday Afternoon.

By splendid combination the Prince of Wales team defeated Queen Mary in the Public School Soccer League, yesterday afternoon, by two goals to one. James Hollingsworth getting the winning counter.

Both Teams Even

Prince of Wales won the toss. In the early stages, Queen Mary carried the attack into their opponents' area but lacked the necessary finish whenever near the goal. Campbell and Patterson, full backs, punting and intercepting dangerous rushes. After 15 minutes' play, Mortimer accepted a pass up the field from Robson and travelled into Prince of Wales' goal to register the first counter. Just before the interval, Easton handled the ball inside the penalty area. Csumerik was trusted with the spot kick to get the equalizer.

On resuming, Prince of Wales were more dangerous through their combination. Exchanges continued even for a while, with the forwards missing many opportunities to take the lead. Eventually Prince of Wales forced the issue when J. Hollingsworth, on an individual effort, beat Queen Mary goalie at close range.

Full time—Prince of Wales, 2; Queen Mary, 1.

Prince of Wales—H. Jones, goal; A. Campbell and E. Patterson, full backs; D. Leal, S. Csumerik and G. Curtain, halves; B. Leal, T. Jackson, J. Hollingsworth, M. Williamson and R. Whatman, forwards. Subs.—T. McDonald, T. McMillan and R. Killingbeck.

Queen Mary.—A. Neiman, goal; A. Crary and J. Robson, full backs; J. Easton, O. Keller and E. Routley, halves; J. McGregor, C. Nicholls; D. Mortimer, J. Merrit and B. Hamilton, forwards.

Lawn Bowling

To-night's Draw:
7 p.m.—
J. Penrose vs. A. Brown
Bacon vs. Heckman
Kingsbury vs. Fair
McIlmoyle vs. Bleakley
G. Coleman, Jr. vs. Garrison.
(All winners play at 8.15).

—o—

8.15—Tully vs. winner Coleman-Garrison.

—o—

We Understand that our annual banquet is to be held in the Club House on Wednesday, October 10th. However, we will find out more particulars and let you all know about it in a day or so.

SPORTS DAY BY DAY

Baseball, Lacrosse, Soccer Softball, Bowling, etc.

By E.A.O.

Any hopes entertained here of having a Peterborough team capture an O.B.A.A. championship this season now must rest wholly upon the shoulders of Herb Ralph and his battling juvenile squad. Cognawagas pushed themselves out of the intermediate B semi-finals yesterday at Milton when they blew up in the second innings and handed their opposition seven runs. Handed such a lead on a platter, the Milton lads were not relinquishing it and riding the wave of success they turned in a brilliant fielding game to effectually smother Cogs efforts to fully redeem themselves.

* * * * * * *

The fact that in the past ten games Cogs have had the unfortunate faculty of crowding a large quantity of bad baseball into one frame has strewn their path with unnecessary difficulties. It seems that in every tangle they have been battling to overcome a lead of runs more or less handed to their opposition. The strain on the manager of such a high strung team has been great. Throughout the season Dorsey Davis has had his dreams haunted by bad innings.

* * * * * * *

Herb Ralph leads his team to Oshawa tomorrow afternoon where the youngsters resume their series with Arlingtons, the Toronto champs. The teams have a win apiece, Terriers having gained a victory in Toronto and Arlingtons won here. Terriers deserve support and fans who have time on their hands should journey to the Motor City and cheer them on.

* * * * * * *

Aspirants for the new Peterborough intermediate rugby team are taking the game seriously and are missing no opportunities in their efforts to improve and strengthen their play. Every evening the squad assembles in the exhibition grounds and toil through hard practises at tackling, ball-carrying and bucking the line generally. After dark they adjourn to King Edward where they hold brisk drills in signals and in timing their plays.

* * * * * * *

Charlie Carson, manager of the squad, has rounded all the football talent in town for the team, which opens its season on Thanksgiving Day by invading Belleville to clash with the strong Quinte crew. The team is being coached by Gordie Young and it is probable that about 20 regulars will be carried throughout the season. Several new players shewed up last week for practise and the squad carries plenty of weight now. Although the schedule has not been arranged definitely it is probable that the first game will be played here on Saturday, October 13.

* * * * * * *

A group of young athletes who are hopeful of becoming middle distance runners is working out several nights a week from the Y.M.C.A. It is hoped that a Harrier Club, such as kept running to the fore here several years ago, may be formed. It is probable that if sufficient runners turn out for the twice weekly practise jaunts and if they display sufficient form and willingness that a road may be held sometime in November.

FIGHTS LAST NIGHT

(By the Associated Press)

LONDON—Freddie Miller, N.B.A., featherweight champion, outpointed Dave Crowley, Great Britain, (10), non-title.

CLEVELAND — Midget Wolgast, 130, New York, outpointed Babe Triscardo, 117, Cleveland (10).

CHICAGO—Tracy Cox, 140, Indianapolis, stopped Tommy Corbett, 140, Omaha.

MIAMI, Fla.—Bucky Burton, 126, Clinton, Ind., knocked out Bert Biewer, 125½, Elisabeth, N.J., (7).

HARTFORD, Conn.—Bat Battalino, 126, Hartford, outpointed Lew Feldman, 132, New York (10).

WASHINGTON—Frankie Covelli, Brooklyn, outpointed Tommy Paul, Milwaukee, (10), featherweights.

Wrestling Last Night.

(By the Canadian Press)

MONTREAL—Ed Don George, 217 North Java, N. Y., defeated Ed. (Strangler) Lewis, 245, Glendale, Calif., two falls to one.

WILMINGTON, Del.—Ernie Dusek, Omaha, defeated Wee Willie Davis, Virginia, two falls to one.

WHITTAKER AT HALIFAX

HALIFAX, Oct. 2. (CP). — Art Whittaker, husky defenceman of the Toronto's senior O.H.A. team, is in Halifax and will wear a Halifax Wolverine uniform during the coming "Big Four" hockey season.

Rangers vs. Maroons For Gardiner Trophy

MONTREAL, Oct. 2 (C.P.).—The "Chuck" Gardiner Memorial Cup will be at stake in a three-out-of-five game exhibition series between New York Rangers and Montreal Maroons of the National Hockey League, it was announced yesterday. The series will open at Winnipeg, training ground for both clubs, on Oct. 27.

News to Winnipeg.

WINNIPEG, Oct. 2 (C.P.).—The Chuck Gardiner Memorial Cup was presented for junior competition only, hockey officials stated here last night when informed New York Rangers and Montreal Maroons would play an exhibition series for the trophy.

The cup was subscribed to by sports associations and business men here to perpetuate the memory of Chicago Black Hawk's ace goalie, who graduated from ice ranks in this city. It was to be awarded the junior player who displayed the most sportsmanlike qualities on the ice during the season.

It was thought possible the Major League teams referred to a second cup of which nothing is known here.

You will find many things in the Classified Ads of The Examiner.

BUT BATTERING BENGALS HAVE EVERY CONFIDENCE THEY WILL TURN BACK THREATS OF BIRDS

48,000 Roaring Spectators Will Usher in First Game on Wednesday.

"THE DEANS ARE COMING."

Dizzy vs. Schoolboy Row to Form Hurling "Natural" in Initial Tilt.

(By Alan Gould, Associated Press Sports Editor)

DETROIT, Oct. 2 (AP) — The bustling highroads of baseball's Jungle-town, the lair of Detroit's truculent Tigers, rumbled to-day with a rising pitch of intense excitement, mingled with a note of apprehension among the natives as the enemy's approach heralded the old call to World Series battle and a desperate duel for diamond supremacy.

"THE DEANS ARE COMING"

Through the Jungle-town sounded the warning, calling the battering Bengals to answer the challenge of the celebrated Dean brothers, who have spread dismay and destruction through the ranks of the National League with their slingshot pitching, much as it used to be the habit of the American League's standard-bearers to strike terror with the old threat of the twin bombers, Ruth and Gehrig.

"The Deans were coming"—echoing the war-cry themselves—and with them a swaggering, swashbuckling band of marauders from St. Louis, all looking for trouble and superbly confident of contributing a full share of it in the struggle that starts tomorrow, with baseball's highest honors and greatest spoils at stake.

48,000 Will See Game

From the sidelines, jamming every segment of the arena at Navin Field, close to 48,000 onlookers will let loose the old familiar roar for the send-off to the first Tiger team in 25 years to fight its way into the final round of the major league battle.

Every available reserved seat, totalling around 28,000, has been sold. By to-night it was assured the long lines would be formed by the hardy seekers of $1.10 bleacher tickets, 20,000 of which go on sale early to-morrow morning.

The American League champions, rested and ready, their confidence by no means shaken by the sudden turn of events that forced them to look West instead of East for the World Series enemy, will be backed by one of the most uproarious rooting sections in the last decade of baseball warfare. They call it the "team of destiny hereabouts, but it will take plenty of base-hits and strong-armed hurling to give Old Man Destiny a decision over the oncoming "miracle men" of St. Louis, heroes of one of the greatest uphill triumphs in the history of the game.

Odds Favor Cards

Betting men to-day favored the Cardinals to pick up where the New York Giants left off a year ago and keep the world championship in the National League. On the basis of the cold figures and all analysis of the comparative 'dope' it appeared likely to be a knock-down-and-drag-out fight, but such was the confidence in the present momentum of the St. Louis outfit that many close observers looked for a short, decisive engagement, with the Dean Brothers in the leading role.

Unless there's more to the prebattle juggling of pitching prospects than seems warranted by logic, it will be Jerome Herman (Dizzy) Dean, elder of the famous brothers, against Lynwood (Schoolboy) Rowe 22-year-old Tiger ace, in the first game—a hurling "natural" of the year between two of the greatest young right-handers baseball has ever produced.

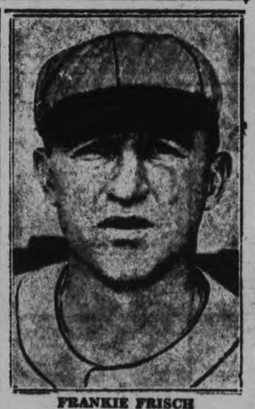

FRANKIE FRISCH

Their's are the strongest and mightiest firing arms in either camp. The rival chances of victory reset heavily upon what they can do and how often they can do it. Barring unforeseen developments, therefore, it is the better part of strategy and pitching judgment to turn them loose at the outset and stand or fall on the outcome.

Possibilities of Switch

"I may go with Rowe, Crowder or Bridges," said Cochrane. I probably will not decide until just before game time. I may want to see who is going to start for the Cardinals.

"So far as the Deans are concerned, we will take them as they come. These Tigers have shown they can hit any kind of pitching, especially fast-ball pitching. I'm not underestimating the Deans but I dont see how our club can be stopped from one end of a ball game to the other."

CENTRAL DRAWS QUEEN ALEXANDRA

Fail to Score in Public School Soccer Contest—Defense Excellent.

Central and Queen Alexandra school soccer teams battled to a no-score tie in the school league at the Oval yesterday afternoon. Both elevens are well balanced, but lack finish around the goal.

Choice of goals fell in favor of Central, to compel Queen Alexandra to face the sun. The forwards broke away repeatedly to find a stalwart defence nullifying their progress, more particularly King and Staunton, who offset Central's combination outside the goal area. Queen Alex. wing men travelled down the wing to test Bartlett in goal, who held his charge intact.

Half time—Queen Alexandra, 0; Central, 0.

The second half opened up with Central putting on the pressure to find the north end half-backs dominating the issue with clever tackling and feeding their forwards with many openings. Morrow travelling down the wing to centre the ball across the goal mouth awaiting the timely touch, Innis intercepting the movement in the nick of time.

With only two minutes to go, Central scored an offside goal, when Copperthwaite dribbled his way into goal, but his own player touched the ball into the goal when he was in an offside position. They were still pressing when full time arrived.

Queen Alexandra, 0; Central, 0.

Central—B. Bartlett, goal; E. Copperthwaite and R. Innis, full backs; B. Sage, G. Lee and L. Ascott, halves; N. Millan, L. Clarke, R. Clarke, G. McKinnon and J. Downer, forwards.

Queen Alexandra.—K. Brown, goal; W. Staunton and A. King, full backs; M. Packenham, R. Palmer and J. Elliot, halves; H. Morrow, G. Dundas, R. Parnell, E. Parnell, and B. Beebee, forwards.

Referee—S. Leith.

The New York Giants have begun the sorrowful labor of making refunds for world series tickets, sold when the fate of the pennant was in doubt. Checks are being sent out in the mail. The Giants hope to finish the job before the week is over.

Frosty Temperature For Detroit Fracas

DETROIT, Oct. 2. (AP)—Fair and cool weather is predicted for to-morrow, when the first world series game between Detroit Tigers and St. Louis Cardinals will be played here.

The possibility of a light frost to-night was mentioned—bad news for the fans who will stand in line all night to get bleacher seats. Unsettled and somewhat warmer weather was forecast for Thursday, when the second game will be played.

A parsnip three feet long was exhibited recently at White Notley, England.

Last Time To-nite—7 and 8.30

FEATURE No. 1 "Sisters Under the Skin" with ELISSA LANDI, FRANK MORGAN

Regent Entertainment

FEATURE No. 2 "You Made Me Love You" with STANLEY LUPINO, THELMO TODD

WED., THURS., FRI., SAT.

Shirley Temple

James Dunn

Claire Trevor

"BABY, TAKE A BOW"

COMEDY NEWS

All tickets sold by the Nurses of Nicholls Hospital will be honored on the first three days.

Attend the Matinees if possible.

ZELLERS

RETAILERS TO THRIFTY CANADIANS

WARM UNDERWEAR For the COLD WEATHER

At Reasonable Prices---

Combinations

Men's Heavy Fleece Lined Combinations—Sizes from 34 to 44. At, suit $1.49

Boys' Sizes in the same weight garment range from 26 to 34. Price, suit $1

Men's Random Fleece and Silk Stripe Cream Rib Combinations— Long sleeves, ankle length. Sizes 34 to 44. Button or buttonless style. Price $1

Boys' Plain Fleece Combinations—Extra heavy quality, Button front and 2-button neck, long sleeves and long legs or short sleeves, knee length style. Sizes 22 to 34. Prices ..... 69c to 89c

Men's Heavy Quality Flanelette Pyjamas—Four-button front, kite trim. Sizes A, B, C, D. Suit $1.19

Boys' Sizes $1.00 Suit

Children's Heavy Fleeced Sleepers—Pink or blue, drop seat style. Sizes 1 to 6 years. Each 79c

Children's Plain Fleece Combinations—Drop seat button front, ribbon trim.
Sizes 18 to 22. Suit 69c
Sizes 24 to 28. Suit 89c

Ladies' Cream Rib Silk Stripe Bloomers and Vests — Heavy quality. Sizes, small, medium and large. Garment 29c

Ladies' Oversize Vests and Bloomers in heavy cream rib cloth. Each 49c

Ladies' White Flanelette Night Gowns — Round and V-neck, short sleeve styles. Good large size. Each 44c

ALL PURCHASES OVER $1.00 DELIVERED FREE. THREE DELIVERIES DAILY

SHOP AT ZELLERS---IT PAYS!

Canadian Pacific Thanksgiving Day Special

SATURDAY, OCT. 6 to WINDSOR - DETROIT

$6.80 Return from Peterborough

Returning—Good on all trains leaving Detroit up to 2.30 a.m. October 8.

Full information from nearest agent, or phone J. Skinner, 345 George St. Phone 18 and 177.

CANADIAN PACIFIC

SILVER SLIPPERS By Temple Bailey

(Continued from Yesterday)

CHAPTER 54

Penelope said, later, to old John Leonard, "She is getting over it."

"Thank God . . ." The two of them were sitting a little apart from the rest of the picnickers. Joan was filling the children's plates with a second helping —"Drumsticks, drumsticks, who wants a drumstick?" she chanted, holding aloft a fork on which was impaled a brown morsel of deliciousness.

"It has been a hard experience," old John stated, "but she has weathered the storm. My heart was heavy when I thought she might marry him."

Just then Joan turned towards them, "There's loads of chicken. May I bring you some?"

She came bearing a heaped-up platter. "How do you like your waitress?" she demanded.

"She's too good to be true," John Leonard told her, "we have a feeling that you'll vanish suddenly, and never come back."

"I shall always come back," she said with earnestness. "Perhaps I shall never go away."

It was at sunset that the children danced on the beach—the water was rosy with reflected light from the west, and the little folk in their sheer garments of green and amethyst and gray seemed to belong to the sky and sea as they skimmed across the sands like birds on the wing, or raced the white-capped breakers singing in time to the triple beat.

Joan was in fluttering blue, her feet and arms bare—a beautiful creature. Her friends, watching her, marveled. "How can she be content among us here," Evelyn said, "with her great loveliness and her great fortune?"

"There are times," said old John Leonard, "when money and beauty do not feed a hungry heart."

After the dance, Joan wandered away from the others. A curve in the beach brought her to a great sandbank and, sheltered from the west wind which blew cold as the night came on, she looked out over the sea. A single star hung in the sky. The world was at peace.

She was soothed by that vast serenity of sky and sea. She felt that it was good to be here after months of restless seeking. A year ago Aunt Adelaide had lived out her discontented days. And now she was at rest. A year ago they had been at Granitehead, and one morning she had walked into the dim book shop, and had met Giles Armiger.

She wondered where he was tonight. She wished that he were here, that she might talk to him quietly on the sands. He was her friend—her more than friend? She did not know. She only knew that she wanted him beside her, to tell him the things which had happened since she had seen him in Paris. She wanted to tell him that she would never marry Drew. That she did not love him. That the last flicker of his fascination for her had died when he had showed her the dark pages of his life's story.

Well, perhaps some day Giles would come to her. If he did not, what then? The winter was close at hand, and she must be making plans for it. What plans? Should she shut herself up with Penelope in the snug house on the bluff? Should she hold these simple friends close to her heart and think them sufficient? Or should she go back to Baltimore, and, opening the great mansion, carry on the traditions of hospitality which belonged to it?

* * *

Giles was back in Granitehead. He had left Scripps and Amelie radiant in their new life. Yet his island as he entered it had not seemed lonely. He liked its solitude. He felt he could live there happily with his thoughts of Joan. Since he had known she was not to marry Drew, he had been released from the horror which had hung over him. He was like a man who, sentenced to death, is reprieved at the last moment.

He spent the days in his bookshop. In August there were many people from the hotel who welcomed him back, and who were glad to buy at high prices the rare and lovely books he had brought from overseas. But there were books he did not show them—books which he had bought for the library which was some day to be Joan's. It was, he had decided, to contain a marvelous collection of the great romances of the ages. He began with an exquisite Abelard and Heloise, rebound in violet leather, hand-tooled—"I flattered myself," wrote Abelard, "that when I should see you no more you would rest in my memory without troubling my mind; that Brittany and the sea would suggest other thoughts; that my fasts and studies would delete you from my heart. But in spite of severe fasts and redoubled studies, in spite of the distance of 300 miles which separates us, your image, as you describe yourself in your veil, appears to me and confounds all my resolutions."

So Giles wished that he might write to Joan! Some day, perhaps, when the two years were over! And in the meantime, here was an old Dante, shabby but priceless, to set beside the Abelard. Here, too, were Swift and his Stella . . . were there no romances without tragedy, without sin and sordidness, pain, despair? For stripped of the glamor which the years had cast over them, what of these lovers? Thinking the world well lost—for what? Love?

Oh, not love as he and Joan would know it. On the shelves these old romances would glow with their mad passions—but he and Joan—tenderness and truth, firelight on children's faces . . . constancy, devotion; yes, and a touch too, of the madness in those old books . . .

Oh, he wanted to be with her . . . to hear her voice . . . to touch her hand. Yet—to see her now, would be to show his heart, and Drew had his word of honor!

So back to his books again . . . to his quiet evenings on the island; to Dilly now and then for supper and a chat afterwards while William tended the light.

Dilly was frankly curious about Joan: "You're still in love with her, Giles?"

"Of course."

"And she isn't going to marry Drew Hallam?"

"No."

"Then why don't you marry her yourself?"

"You go too fast, Dilly. Suppose she wouldn't have me?"

"Any woman would have you if you wanted her."

He laughed: "You flatter me."

She knew he was keeping something back: "Where is she now?"

"I'm not sure."

"And you haven't tried to find out?"

"No."

"Why not?" Then penitently, "Oh, Giles, I haven't any right to be asking these things. But I want you to be happy."

"I am happy."

And that was all she could get out of him. After he had gone she talked it over with William. "Perhaps they are engaged and aren't telling anybody."

So August ended and September came, and in a week Labor Day would end the season at the hotels.

Giles, facing the winter, found himself suddenly restless. After all, why should he not travel? Bridge the months between his meeting with Joan with adventure? If he stayed on his Island he would have for company only Jose and Margarida, and now and then Dilly and her William, or the young doctor and his wife.

Yet—what did he need of company, when he had his dreams of Joan? He would read and write and go back and forth to his shop.

So day after day he was busy among his books. Night after night he sat by his glowing fire, seeing in its visions of the future.

Dilly scolded him, "It's no life for a man. What are you thinking of, Giles?"

"What would you have me do?"

"Oh, wake up! There is all the world world before you—you're too young to stagnate."

"Perhaps," he told her, smiling, "I am—hibernating!"

Dilly was getting supper. She had hot biscuits in the oven and now and then she peeped at them. Her cheeks were flushed and her eyes bright. November had come, and a light snow was blowing down from the north. Small Susan in blue rompers, crooned a song to old Peter, who sat beside her on the kitchen floor. Old Peter was happy with the lighthouse family. In summer he had found companionship with Dilly's hens. And in winter he sought the warmth of the snug little house, and was adored by Susan.

"It's no way for a man to live," scolded Dilly, as she split the browned hot biscuits and laid them on a big blue platter, alone. "Haven't you any ambition, Giles?"

"For what?"

Dilly turned and looked at him, "To get on in the world."

"What do you call getting on?"

"Making a success of yourself."

"I am a success," confidently. "I have money enough, so why earn more? I have an occupation I love. I have a house . . . which needs only one thing to make it—heaven . . ."

Dilly's busy hands were still. "What does it need to make it heaven?"

"Joan."

(To be continued.)

THE STARS SAY . . .

By GENEVIEVE KEMBLE

For Wednesday, October 3

The planetary configurations bearing rule on the affairs of this day may be interpreted as rather fortunate, favoring those in employment, who may confidently seek favoritism, preferment or recognition from superiors or those in authority. It is also an auspicious time for transacting business with rings, combines and secret organizations or through methods of strategem, intrigue or subtlety.

Those whose birthday it is may look for a year in which preferment, favors or other benefits in employment may be sought, with superiors and those in authority kindly disposed. Rings, mergers and secret societies may likewise be approached for advancement or gain, but with methods of tact, strategem, or even conspiracy.

A child born on this day should be clever, hardworking and practical, but may be prone to gain its ends through measures of cleverness, shrewdness or subtlety.

CAVAN

Mr. Melville Perrin spent the week-end in Toronto.

Mr. and Mrs. J. M. Armstrong attended Port Hope fair on Friday.

Rev. Mr. Trumpour attended a meeting of the Presbytery in Peterborough on Thursday.

BURNS ANY COAL — SAVES YOU MONEY

WHAT advantage is there in patching up the old furnace for another year when you're going to have to buy expensive coal to get any heat in the house. Save those costly repairs! Save on coal costs too—install the McClary Furnace, the furnace that burns any grade of coal and burns it economically. There are so many advantages to the McClary. Ask your McClary dealer listed below. He has General Steel Wares back of him to help with your installation. He has been chosen as a McClary dealer because he knows his business thoroughly and can give you the best of service. See his display of McClary furnaces today.

ADAMSON & DOBBIN
175 Simcoe Street
Phone 460.
or any McClary Dealer

McCLARY FURNACE
Ask for GENERAL STEEL WARES Products

Mr. and Mrs. Leslie Lang and daughters Leona and Maisie visited Mrs. Keegan on Sunday.

Mr. and Mrs. Ross Carr and babe visited friends in Cavanville on Sunday.

Next Sunday evening on account of Ebenezer anniversary services, there will be no service at Cavanville.

School re-opened in S.S. No. 7 on Monday after being closed a week on account of the illness of the teacher.

Miss Ruth Staples returned to her school (No. 15) on Monday, after being absent a week during which time the school was fumigated because of a case of scarlet fever in the section.

The trustees of S.S. No. 8 (Whitfield's) purchased a piano, recently for use in the school.

Mr. and Mrs. Wallace of Wataski, Alberta, are visiting her sisters, Mrs. Swain and Mrs. J. G. Matchett and other friends. Before coming to Cavan Mrs. Wallace spent a few days with her sister, Miss Frances Hunter, who is a patient in Toronto General Hospital.

The marriage took place at Burketon on Saturday September the twenty-ninth, of Oakley Carley, son of Mr. and Mrs. B. F. Carley, Bolton and Margaret Swain, daughter of Mr. and Mrs. Stanford Swain of Burketon. The young couple will reside in Cavanville.

IT PAYS TO ADVERTISE

Faster Way Now to Relieve Neuralgia

DISCOVERY ALSO EASES BAD HEADACHES
MUSCULAR PAIN OFTEN IN FEW MINUTES

Remember the pictures below when you want *fast* relief from pain. *Aspirin* eases even a bad headache or neuralgia often in a few minutes! An *Aspirin* tablet begins "taking hold" of your pain practically as soon as you swallow it. And *Aspirin* is *safe. For Aspirin does not harm the heart.*

Remember these two points: *Aspirin Speed* and *Aspirin Safety.* And, see that you get *ASPIRIN, the method doctors prescribe.* It is made in Canada, and all druggists have it. Look for the name Bayer in the form of a cross on every *Aspirin* tablet. Get tin of 12 tablets or economical bottle of 24 or 100 tablets.

Why Aspirin Works So Fast

Drop an Aspirin tablet in a glass of water. Note that BEFORE it touches the bottom, it is disintegrating.

IN 2 SECONDS BY STOP WATCH
An Aspirin tablet starts to disintegrate and go to work.

What happens in these 2 seconds happens in your stomach—ASPIRIN tablets start "taking hold" of pain a few minutes after taking.

When in Pain Remember These Pictures
—ASPIRIN DOES NOT HARM THE HEART—

BRICK BRADFORD—In the City Beneath the Sea — By William Ritt and Clarence Gray

MUGGS McGINNIS — False Alarm — By WALLY BISHOP

HIGH PRESSURE PETE — And How — By GEORGE SWAN

TILLIE THE TOILER — By Russ Westover

THE TUTTS — By Crawford Young

BRINGING UP FATHER — By George McManus

POPULATION SHOWS SMALL INCREASE

CROWDER WILL HURL INITIAL FOR THE CATS

Cochrane to Match Veteran Against Cardinal Ace, Dizzy Dean.

ROWE START SECOND.

DETROIT, October 2 (A.P.). — Mickey Cochrane announced to-day that Alvin Crowder, veteran right-hander, would start the first game of the World Series for the Tigers on Wednesday if Jerome (Dizzy) Dean takes the mound for St. Louis Cardinals.

Interviewed as he sent his players through a stiff batting and fielding drill at Navin Field, Cochrane said that if any other pitcher but Dizzy Dean goes for the Cardinals in the first game he would start his ace, Lynwood (Schoolby) Rowe.

"If the Cards start 'Dizzy' Dean—and I don't expect they will start anyone else in the first game—then it definitely will be Crowder," the Bengal manager said after taking his turn in batting practice. "If they start Hallahan or anyone else but Dizzy, I'll pitch Rowe."

One of the large crowd of newspapermen present at the workout, who had just arrived fom St. Louis with the Cardinals, told Cochrane that he had the assurance of the Cardinal manager, Frankie Frisch, that Dizzy Dean would draw the starting assignment.

"That means Crowder will start for us," said Mickey.

The Tiger pilot, in making the announcement, showed he is following the strategy he has employed before this year in not putting Rowe against the best hurler of the opposition.

a For Sale—General

PAPERS IN BUNDLES. CLEAN — Cheap at only 5c per bundle Examiner Office. dtf—4618A

12" MIXED WOOD, $6 PER CORD. 'Phone 2097. 6d-80-718A

BODY MAPLE, 4', OR CUT AS Desired; Mixed Wood and Slabs. Edwards Fuel and Cartage, 71 Ware 'Phone 178. 5d-79-731A

FIRST MORTGAGE, $2,150.00, ON desirable Farm Property. Write Box 747, Examiner. 3d-29,2,4-747A

PIANO, PHONOGRAPH, KITCHEN Table, Couch, Bed. Apply 212 Reid. 3d-80-817A

BARN, 30' x 50'. APPLY J. F. MORrison, South Monaghan. 3d-80-816A

RIFLE, NEARLY NEW, SIZE 38-55. Will Exchange for 12-Gauge Shotgun. 'Phone 2846W, Evenings only. 3d-80-827A

SEVEN-ROOM HOUSE, 3 CHOICE Building Lots. 5 Frank. 3d-78-782D

WALNUTS. APPLY 5 FRANK STREET. 5d-80-758A

HOUSEHOLD FURNITURE, QUEBEC Cook Stove with Oven. 472 Rogers. 3d-78-758A

THREE-BURNER GAS PLATE, ELECtric Washer, Hall Rack, Fixtures, Furniture, etc. Telephone 1766W. 3d-78-739A

ELECTRIC SHOE REPAIRING MAchinery, Patcher, Solidity Jack and Button Machine. S. Kemp, 657 George Street. 3d-80-845A

WALNUT UPRIGHT PIANO, LOVELY tone, like new, with Bench. Cheap for cash. 'Phone 1384. 2d-78-784A

LARGE SUN LAMP, INFRA-RED Rays, suitable for doctor's office or home; no danger in using. Real buy at half-price. Room 3, Greene Building, Charlotte Street. 3d-79-7195A

DRY MIXED WOOD, $3 A LOAD. 'Phone 3409. 6d-79-7152A

CABIN TRAILER. 101 MONAGHAN Road. 2d-78-748A

HEATER, BURN EITHER COAL OR Wood, cheap 742 George Street. 'Phone 244. 3d-78-810A

DRY MIXED WOOD, $2 LOAD. 'Phone 2606J. 6d-82-793A

HAPPY THOUGHT RANGE, FIRST-class condition, cheap. 742 George Street. 'Phone 244. 3d-78-807A

ODD WINDOW SASHES, AND DOORS, also Cellar Steps. 235 Barnardo Avenue. 'Phone 2219W. 3d-79-800A

a For Sale—General

FRESH APPLE AND RAISIN PIES— Every bite a treat. 20c. Jean Ruth Shoppes. 2d-79-849A

PRIVATE SALE HOUSEHOLD GOODS. 173 Prince Street. 3d-80-838A

GOOD COAL HEATER, CHEAP. 45 Frank Street. 3d-79-767A

THOSE TASTY CHELSEA BUNS — you all enjoy. Pan, 10c, Special. Jean Ruth Shoppes. 2d-79-850A

MIXED WOOD SPECIAL — MAPLE, Elm and Whitewood, at $3.50 Half Cord, Cut. Thompson's, 2260. 6d-83-842A

LARGE, LIGHT, TASTY ROLLS — filled with Berries, 20c. Jean Ruth Shoppes. 2d-79-851A

SMALL BARN, CHEAP. APPLY 535 Bolivar Street. 3d-80-853A

303 SAVAGE REPEATER DEER Rifle, cheap. 'Phone 1372J. 3d-80-844A

FRESH PUMPKIN PIE—MADE WITH fresh eggs, fresh milk, 25c. Jean Ruth Shoppes. 2d-79-852A

TOLEDO SCALE, 2-POUND AND TWO Counters. Apply 742 George Street. 3d-78-809A

BED, COMPLETE, SETTEE AND Rocking Chair. Apply 173 Hunter E. 3d-78-736A

FORTY-GALLON OAK BARRELS. Varnished, Three Dollars. Haboco Stores. 3d-78-7172A

b For Rent—Houses and Apartments

NICE DUPLEX. IMMEDIATE POSsession. Apply 183 Antrim. 6d-82-799B

HOUSES AND APARTMENTS FOR Rent. A. E. Thompson, Real Estate, Kresge Building. 'Phone 536. 3d-79-825B

WHOLE OR PART OF HOUSE AT 417 Stewart Street. Apply after 4 p.m. 3d-79-797B

HOUSE, 203 DALHOUSIE. 'PHONE 1317J. 6d-82-795B

DANDY! BUNGALOW, 6 ROOMS, central, $35. Seven-Room House, $35. Six-Room House, central, $18, adults. Small Apartment, $12, North. Apply 293 Dalhousie Street. 'Phone 273. 3d-79-803B

ROOMS, FURNISHED, UNFURNISHed; steam heated; all conveniences, with gas; central. Rent reasonable. 196 Aylmer Street. 6d-82-804B

FIVE-ROOM HOUSE, WITH HALF-Acre Lot, on River Road South Possession November 1st. Apply 218 Antrim Street. 3d-79-805B

HOUSE NO 388 RUBIDGE STREET hot water heating Possession can be arranged Apply 437 George Street. dtf-8244B

SIX-ROOMED APARTMENT. IMMEdiate possession. Apply 327 Downie 3d-79-781B

APARTMENT, HOT WATER HEATalso Basement Apartment, reasonable. 'Phone 3626. 3d-79-780B

THREE - ROOMED APARTMENT, Heated and Furnished. 'Phone 2684F. 3d-79-778B

SIX-ROOM HOUSE, PARTLY FURNished or Unfurnished; conveniences; reasonable. Write Box 759, Examiner. 3d-80-759B

HOUSE 190 RUBIDGE STREET, POSsession 7th of October. Apply 437 George Street. dtf-6931B

HOUSE, 192 AYLMER; ALL CONvenience. 'Phone 2799. 3d-78-743B

SMALL HOUSE. IMMEDIATE POSsession Apply 677 Water. 3d-78-738B

THREE ROOMS, NEWLY DECORATed, central. Also Furnished Room. Apply 156 London. 'Phone 878. 3d-78-741B

HOUSEKEEPING ROOMS, CLEAN, Two or Three; garage; West. 'Phone 1491F, Noons, Evenings. 3d-78-724B

TWO FURNISHED OR UNFURNISHed Rooms for Light Housekeeping; conveniences. 'Phone 339W. 3d-78-749B

SEVEN-ROOMED HOUSE, CORNER Reid and Simcoe Streets; all conveniences. Immediate occupation. Apply B. V. Moore, 437 George Street. 3d-78-756B

MODERN HOUSE, SEVEN ROOMS; reasonable rent. Apply 592 Charlotte Street, Mornings. 3d-78-755B

HOUSE, 23 BROWN. APPLY 588 Chamberlain. 3d-78-767B

HOUSE, 408 BELMONT AVENUE (corner Belmont and Weller) Apply 437 George Street dtf-3199B

FURNISHED HOUSEKEEPING Rooms, private entrance, $11 month. 56 Hilliard. 3d-80-832B

MODERN APARTMENT FOR RENT. Apply 285 Dalhousie. 3d-80-841B

MODERN HOUSE, CONVENIENCES; rent reasonable. 'Phone 2675 or 191. 6d-83-8217B

BRIGHT, CLEAN, FURNISHED Housekeeping Rooms 506 Bolivar. 3d-80-839B

c For Rent—General

GARAGE, ON CHARLOTTE STREET, near Monaghan. Rent reasonable. 'Phone 164. 3d-79-811C

STORE, NO. 173½ SIMCOE STREET Immediate possession. Apply 437 George Street. dtf-1397C

GARAGE TO RENT— CONVENIENT to Downtown Offices and Stores. Apply 437 George Street. dtf-1093C

GARAGE, 174 LONDON STREET. 'Phone 2617. 3d-78-723C

GARAGE, 304 FREDERICK AVENUE. 'Phone 1424J. 3d-80-847C

d Real Estate

FOR SALE — EAST ½ LOT 20, CONcession 3, Emily 100 Acres, good location. Immediate possession. Apply 437 George Street, Peterborough dtf-4322D

100 ACRE FARM, LOT 4, CONCESsion 13, Township of Seymour. Apply Stanley Carnrite, Trent River. 12d-11-12-13-18-19-20-25-26-27-2-3-4-177D

HOUSE. APPLY 363 McDONNEL. 3d-79-744D

HOUSE, 6 ROOMS, FRAME, 2-PIECE plumbing, large garden; $300 cash, and balance quarterly payments. Write Box 734, Examiner. 3d-78-734D

SEVEN-ROOMED BRICK HOUSE, ALL conveniences; hardwood floors; newly decorated and garage; sacrifice. 531½ Park. 3d-78-750D

FOR SALE — HOUSE, 219 SIMCOE Street, central. 'Phone 1773W. 3d-78-761D

SEVEN-ROOMED BRICK HOUSE, bordering City; lights, furnace, garage, good water, 2½ Acres Land. Cash bargain, or terms to suit. Write Box 821, Examiner. 1d-78-821D

GOOD SEVEN-ROOM BRICK, NORTH. Sell or Exchange for smaller. Nine Acres, good buildings, for Small House in City. A. E. Thompson, Real Estate, Kresge Building. 536. 1d-78-824D

f Boarders Wanted

GENTLEMAN BOARDER WANTED. 'Phone 3361W. 3d-79-788F

ONE OR TWO BOARDERS OR ROOMers, near Westclox and Quaker. 417 Rogers Street. 'Phone 1441W. 3d-79-840F

LADY OR GENTLEMEN BOARDERS 'Phone 3362F. 3d-79-796F

ROOM AND BOARD, IN COMFORTable home for One or Two Respectable Young Men, near C.G.E. 'Phone 1370W. 3d-78-808F

COMFORTABLE FURNISHED ROOM and Board for Young Man. 554 Chamberlain. 3d-80-819F

ROOM AND BOARD, PRIVATE family; central. Apply 312 London. 3d-79-785F

ROOM AND BOARD FOR PERSONS receiving Old-age Pension; reasonable. Write Box 558, Examiner. 3d-79-558F

THREE FURNISHED, HEATED Rooms, Board optional; reasonable. 'Phone 3706. 3d-78-7176F

FURNISHED ROOMS, WITH BOARD. 669 George Street. 3d-80-833F

g Help Wanted, Male

EXPERIENCED FARM HAND. E. A. Hunter, No. 7, Peterborough. 3d-80-815G

h Help Wanted, Female

GOOD GENERAL DOMESTIC, COUNtry Girl preferred. Apply 474 George Street. 3d-79-7201H

WANTED — MIDDLE-AGED WOMAN for Housework, three of family, out of City. 'Phone 2815M. 2d-79-837H

ACTIVE LADIES TO WORK FOR Company spare time; good pay. Call 7 to 9 p.m., 360 Stewart. 3d-79-790H

MIDDLE-AGED HOUSEKEEPER FOR Small Family, Country home. 'Phone 11 ring 33, Douro. 3d-78-746H

GIRL FOR HOUSEWORK, SLEEP out. Apply 93 Hunter Street W. 3d-78-754H

j Employment Wanted

YOUNG WIDOW WITH SMALL child Wants Housework with Elderly Couple, Country preferred. Write Box 745, Examiner. 3d-78-745J

RELIABLE NURSE-COMPANION OR Housekeeper desires Position; references. Write Box 813, Examiner. 3d-80-813J

WANTED — BY A YOUNG WOMAN, Part Time Employment in Northend. Write Box 771, Examiner. 3d-79-776J

YOUNG LADY DESIRES POSITION as General or Housekeeper. 'Phone 3454. 6d-82-770J

EXPERIENCED FARM HAND WANTS Work. 'Phone 1679J. 3d-80-848J

GENERAL HOUSEWORK, CITY ONLY. 533F. 3d-80-787J

l Agents Wanted

MORE DOLLARS

MORE DOLLARS CAN BE MADE BY Agents handling Master Kraft's Sandard Series of personal Christmas Cards, than any two competitive lines. Costs you nothing to verify this statement. Agents are wanted everywhere. Master Kraft Greetings Limited, Toronto, Ontario 6d 24 27 29 2 4 6 659L

ABSOLUTELY THE FINEST LINE OF personal Christmas Cards selling at $1.00 dozen. Large selection embossed and hand-colored designs, calendars, bookmarks, choice of greetings, many new features, all folders, some with customer's initial, as shown at our exhibit at Canadian National Exhibition. Send for samples. Liberal commission and bonus. Fast-selling box assortments also. Manufactured by Regal Stationery Co., 73 Adelaide Street West, Toronto. 27d-TTS-Nov. 10-6694L

z Dressmaking

DRESS AND MANTLE MAKING — Furs Remodelled and Relined. 899W. 593 Harvey. 3d-79-760Z

DRESSMAKING — SUITS, COATS, Made, Remodelled; fit and style guaranteed. Prices reasonable. For appointment 'Phone 1542W. 3d-70-794Z

SAY $1,500 PAID LAWYER FOLEY

(Continued from Page One)

"This is Mr. Foley, lawyer speaking. I am calling regarding about that matter in the hotel.' He said that can be settled and told me to come over to London. I said I could not make the trip. A few days later I received another call to communicate with Mr. Foley. I called the number and a woman who said she was Mrs. Foley answered. She said Mr. Foley was in St. Thomas."

"The Devil to Pay"

"Mr. C. and I later came to London and saw a friend. By appointment, Mrs. Turnbull came to Dufferin avenue." She said "There is the devil to pay as the other woman's husband had a detective following her and he was going to sue his wife for divorce."

"I went to Foley's office and Mr. C. Foley said this woman's husband has had a detective following her for two or three months and that she was seen going into the hotel and upstairs."

"He said this man can no doubt be bought off so that our homes would not be wrecked. He said he didn't know how much it would cost to get rid of the detective, but thought it would cost a lot of money. He said he didn't think the detective would consider less than $2,000. I said that was out of the question."

The sum of $1,500 was then mentioned, but the detective said it had cost his firm a lot of money as he had been out on the case for some time. He later agreed on that sum.

"The detective gave his name as 'Detective Allen' and said he was leaving the next noon for Toronto," continued Mr. B "Foley said the money was to be in cash and I said the money would not be paid unless a receipt was given. He said a receipt was not necessary. I had $100 which I gave as a deposit. The next day I delivered $650 to a friend from London. Mr. C. turned over his $750, and it was taken to London. A receipt was received dated June 10, and was signed 'V. T. Foley'."

"As a result of a telephone conversation later, I communicated with Provincial Police."

To. Mr. Greer, under cross-examination, Mr. B. said he and Mr. C. were in London attending a meeting. He said Mrs. Turnbull came to the hotel on a business appointment with Mr. C. "She had been to see Mr. C. on a previous occasion and told him the first time he came to London to communicate with her," he said.

"It was suggested to you that the other woman's husband was going to start a divorce action and might name you," continued Mr. Greer.

"Yes."

"Was there any suggestion made by you of your innocence with the woman?"

"You know one can't get a divorce in Ontario over taking a drink."

"I know that. I said I had nothing to fear. I may have said 'All I did was go in and get the woman a drink'. I am not sure of that, however."

"Did you seek out any lawyer to tell your story to and find out where you stood?"

Saw No Lawyer

"No."

"In Foley's office, he told Mr. C. and I that the woman's husband had a detective following his wife. He told us we had better buy the detective a ticket out of the country as this was the first time he had found anything," continued Mr. B., under cross-examination. Foley said it might cost $3,000 or $4,000, but detectives could be "bought" as he had done it before.

"Mr. C. asked me if it would be wise to settle the matter, if he would agree to $1,500, and we might split it. I did not know Foley was representing the husband.

The cross-examination was continued by E. L. Haines, counsel for Mrs. Turnbull.

"If you had been on very familiar terms with that woman on that date, and you knew the detective knew of it, wouldn't it be wise for you to keep that detective quiet?"

"There was nothing of that at all," replied witness.

"Was there any suggestion of adultery?" asked Mr. Haines.

No Suggestion of Adultery

"No."

"What did you think that detective was going to say?"

"I don't know." He was going to report to the husband.

Detective Gavin Monahan of the city detective department was the next witness. He told of conducting an investigation in company with Inspector Cousans of Provincial Police into alleged blackmail charges.

He told of Gordon Erskine being pointed out to him as being "Detective Allan." Monahan said, to the best of his knowledge Erskine had been working for Mr. Foley of late, on investigations.

Under cross-examination, Detective Monahan told Mr. Greer he has known Erskine for a number of years, and saw him at an interview in the police station a short time ago.

Witness said Erskine is about 40 years of age and is an automobile mechanic by trade. He said he is married, divorced, married and divorced.

Single Now

"Then he must be single," said Mr. Greer.

"That must be it."

Witness said Erskine has no criminal record.

Mr. X., the London friend, was then called to the stand by Acting Crown Attorney Norman Newton. He told the court of the day in the hotel when the two women came to the room to see Mr. B. and Mr. C.

"I left the room a few minutes later, after I had a drink," he said. "A day or two later I received a telephone call from Mrs. Turnbull and she asked me to go to her home. When I arrived there, she told me to get in touch with Mr. B and Mr. C., as there was going to be some trouble over a detective. I called Mr. C., and told him to get in touch with Mrs. Turnbull. He later met the woman and she told him there was liable to be a divorce suit unless something was done very quickly.

Envelope With $1,400

"I later drove to see Mr. B. and Mr. C., and they gave me an envelope containing $1,400. I came back to London and went to Mr. Foley's office. I told him I had a package for him and asked him for a receipt. He counted the money and signed a receipt which he gave to me. I later gave the receipt to Mr. B."

Witness, under cross-examination, told Mr. Greer he had not been introduced to the women, and to the best of his knowledge one of the men brought the two women into the hotel room.

m Lost

BLACK AND WHITE COLLIE PUP, Strayed Anyone having same please 'Phone 2391W. 3d-78-791M

YELLOW DUNNAGE BAG, ON HIGHway between McCracken's and Peterborough, Sunday Afternoon. Communicate with J. M. Gouinlock, 44 Victoria Street, Toronto. 2d-78-7203M

LADY'S WHITE GOLD WRIST Watch, Saturday, Uptown. Finder please 'Phone 3147M. Reward. 3d-80-818M

SMALL YELLOW KITTEN REWARD Apartment 3, 554 Reid. 'Phone 126J. 3d-79-786M

o Live Stock

FOR SALE — NUMBER OF STORE Hogs. Apply W. A. Wood, Fraserville. 3d-79-772O

FOR SALE — LIGHT ONE-HORSE Truck. 'Phone 838. 3d-79-769O

q Wanted

WANTED — OLD GOLD, HIGHEST price paid. Phillips Dental Laboratory, 408½ George (opposite Loch's). 6d-82-7202Q

SMALL QUANTITY OF USED LUMber. 'Phone 1791M. 3d-80-846Q

COUPLE TO SHARE HOME WITH Owner; no rent. 95½ Lansdowne. 3d-80-836Q

WANTED — CENTRAL HOUSE FOR which 2 Acres of Land would be taken as First Payment. Write Box 822, Examiner. 1d-78-822Q

WANTED—6 OR 7 ROOMED HOUSE, conveniences, King Edward School district. Reliable tenants. 'Phone 3453M. 2d-78-789Q

WANTED—.22 REPEATING RIFLES. Apply Billiard Parlor, over Moncur's Drug Store. 'Phone 262J. 3d-79-782Q

WANTED — TO BUY, SMALL HOUSE in City, price not exceeding $1,500 by monthly payments. Write Box 766, Examiner. 3d-79-766Q

WOOD TO CUT WITH SAWING MAchine. Phone 2068J. 12d-78-392Q

WOOD TO SAW, MACHINE. 'PHONE 3409. 6d-79-7153Q

WANTED — PRESSURE OR PLAIN Tank, about 150 to 200 Gallons. Give price and size to Box 737, Examiner. 3d-78-737Q

WANTED — LARGE WILTON OR Tapestry Rug. Write Box 763, Examiner. 3d-79-763Q

r Personal

REFINED CONGENIAL WIDOW, some means, desires acquaintance of reliable Man, Protestant. Write Box 823, Examiner. 3d-80-823R

INFORMATION WANTED— ANYONE desiring information regarding the Heirs of the late Mrs. George Fady, kindly communicate with Mrs. H. Robinson (nee Harriet Fady), 1975 Ferndale Street, Vancouver, British Columbia. 6d-81-751R

s Used Cars for Sale

1927 WHIPPET COACH FOR SALE, cheap. 158 Dufferin. 3d-79-783S

'28 NASH CONVERTIBLE COUPE — all new tires. Will trade for a Chevrolet '28-'29. 505 Bolivar Street. 3d-80-814S

HOOD & CUMMING MOTORS, LTD. A Safe Place to Buy Dependable Used Cars.
'34 Ford V8 Deluxe Coach.
'32 Ford V8 Coach.
'32 Ford V8 Coupe.
'31 Ford 4-Cylinder Cabriolet.
29 Essex Coupe (Rumble Seat).
27 Buick Sedan.
27 Hudson Coach.
'26 Overland Sedan.
'29 Ford Panel Delivery.
'31 Ford 157" W.B. Truck.
'28 Rugby Panel Delivery.
Your present car taken as part payment. Easy Terms. Open Evening. 1d-78-7211S

t General Notice

EXPERT PAPERHANGERS AND Painters. 'Phone 2581. 3d-79-803T

y Salesmen Wanted

preferable with car; good year-around job. Write Box 7197, Examiner. 3d-79-7197Y

FLYING PARTY FOUND.

NEW ORLEANS, October 1 (A. P.).— Walter Wedell, flying brother of the late speed record holder, James R. Wedel, and a party of six friends who had been reported missing on an airplane fishing expedition since Sunday, were found to-day at Last Island a small isle west of Grand Isle, off the Louisiana coast.

CITY ASSESSOR RETURNED ROLLS FOR YEAR 1935

Decrease of $225,080 is Noted in Total Assessment of City.

POPULATION 23,044

50 More Taxable Persons in City Now Than One Year Ago.

An increase of 175 in the number of Peterborough's residents, with 50 more taxable persons, and a decrease of $225,080 in the total assessment, are salient facts summarized by W. J. Henry, assessor, with the rolls for 1935 which he has just transferred to City Clerk Armstrong.

The municipal population is now 23,044, which does not include the residents of the township suburbs. Taxable income shows a considerable reduction, but the business assessment is considerably higher than last year.

In its general features the assessor's annual statement is appreciably more favorable and gratifying than his reports for recent years, and with payment of 85 per cent of the 1934 taxes already due, according to Tax Collector Curtis, the official figures should be decidedly heartening to Peterborough's ratepayers.

A comparison of the 1933 and 1934 rolls is tabulated herewith:

	1933	1934
Taxable persons	7,862	8,012
Total assessment	$28,850,090	$28,625,010
Taxable income	653,325	891,060
Business assessment	1,751,155	2,489,900
Exempted property	3,722,165	3,769,860
Taxable real property	18,094,620	19,090,940
Number of residents	22,869	23,044
Value of real property, buildings excluded	6,721,530	6,717,310
Value of buildings	17,933,005	17,943,990
Total real property	24,654,535	24,661,300

DETAILS OF 1935 ROLLS

	South.	Centre.	West.	North.	East.	Total.
Real property, buildings excluded	$1,037,430	$2,875,570	$1,243,690	$1,005,375	$555,245	$6,717,310
Buildings	4,564,490	5,229,860	3,569,085	2,890,320	1,690,235	17,943,990
Total actual value real property	5,601,920	8,105,430	4,812,775	3,895,695	2,245,460	24,661,300
Total taxable real property	4,702,170	5,071,430	4,423,615	3,188,000	1,705,725	19,090,940
Exempted property	574,250	1,649,000	389,160	707,695	449,755	3,769,860
Business assessm't	977,480	1,176,960	80,140	93,625	161,695	2,489,900
Taxable income	14,075	193,315	142,795	22,165	8,770	381,060
Total assessment	6,854,775	10,268,155	5,095,650	4,011,485	2,454,945	28,625,010
Number of residents	6,291	2,272	5,622	5,363	3,466	23,044

CASE TIGHTENS AS HAUPTMAN CHANGES STORY

(Continued from Page 1)

"Investigators succeeded in locating the couple designated by Hauptmann and they flatly denied that Hauptmann had been at their home or in their company at any time of the day or night of April 2, 1932, when 'Jafsie' handed the box of ransom money over a cemetery hedge to a man resembling Hauptmann.

"On further interrogation, it is said, the man and women gave authorities some important information regarding Hauptmann and his friends, the nature of which has not been disclosed. Officials have indicated, however, that his information has a vital bearing on the damaging case being constructed against Hauptmann by the prosecution."

Hunt Associate

TRENTON, N.J., Oct. 2 (AP) — An associate of Bruno Richard Hauptmann, Lindbergh kidnapping suspect, who apparently knew that the German carpenter was passing "hot" ransom money, was being sought to-day by the New Jersey State police.

Col. H. Norman Schwarzkopf, at a press conference revealed that "about February 14," Hauptmann and a companion, still unidentified, appeared at the lumber yard of Cross, Austin and Ireland, in the Bronx. Hauptmann ordered a small wood panel, which cost 40 cents.

When William J. Reilly, yard superintendent, Schwarzkopf said, was tendered a $10 bill by Hauptmann, he noticed it was a gold note and hesitated. The second man, without a suggestion from Hauptmann, offered correct change and the Lindbergh suspect immediately withdrew the bill.

Reilly said the two men said they would return later in the day to get the panel, but they never came back for it.

Schwarzkopf said Reilly "positively" identified Hauptmann from photographs, but that he was unable to identify the second man from any photographs of others mentioned as friends of the German carpenter.

Alibi Shattered?

WASHINGTON, Oct. 2 (AP) — The Washington Star said to-day that two secret witnesses had shattered the alibi offered by Bruno Richard Hauptmann to prove he was not the "John" of the Lindbergh kidnapping.

Magistrate's Court

Two Norwood residents appeared before Magistrate W. A. F. Campbell here to-day to answer to liquor charges. They were represented by E. F. Sheehy.

Charged with consuming liquor in a place other than a residence, the first of the two defendants pleaded "not guilty' and sought one week's adjournment which was granted.

On a plea of 'not guilty," the second of the defendants was convicted of having liquor in a place other than a residence, and was fined $15 and costs.

Constable David Silvester giving evidence in the latter case, stated he was in his house on the night of September 22 when he heard a woman scream. Going outside to investigate he saw a car standing at Prince and George streets. A woman was standing on the running board of the car. "I went over and told the men who I was and as I did so the driver of the car started off at high speed", the constable related.

The second of the two defendants gave the constable a 'shove' and the officer fell flat on the pavement he testified. He secured the number of the car and later discovered it parked on Albertus street. The accused denied having been in the vicinity of Prince and Georgee streets. The officer recovered a beer carton from the rear seat of the car and three empty beer bottles from the front of the car.

Pleading 'not guilty' to vagrancy charges a couple were remanded in custody until Friday when they appeared. Giving their names as Reginald Corkindale, and Catherine Lemieux, the couple were living at a Charlotte street rooming house.

Their arrest, it is stated, was brought about by the unfounded suspicion of the rooming house keeper that the couple might be wanted in connection with the Detroit trunk murder case. Such suspicion was definitely certified to be without foundation, but the couple were nevertheless unable to give a satisfactory account of themselves.

The woman told the magistrate that she came here from Montreal early in September and that she had been earning her living by selling bead work.

NOTICE TO SHAREHOLDERS.

The ANNUAL MEETING of the Shareholders of the Peterborough Lawn Bowling Club Limited shall be held in Club House, on McDonnel Street, on Monday, October 15, 1934, at the Hour of 8 o'clock p.m.

Each Nomination for the office of Director for the ensuing year shall be signed by at least two Shareholders, and shall be mailed or delivered to the Secretary with the written consent of the Nominee, not later than Five Days prior to the date of of the Annual Meeting.

Signed,
FRED M. BROWN,
Secretary-Treasurer.
538 Gilmour Street. 3d-79-7199

CANADIAN NATIONAL RAILWAYS TIME-TABLE.

(Corrected to September 30.)

8.55 a.m.—For Lindsay, Orillia, Midland, Toronto, Hamilton, Buffalo, London, Windsor, and Detroit.

12.15 Noon— For Port Hope, Oshawa, Toronto, Hamilton, Buffalo, Philadelphia, and New York. Connects at Port Hope with the Maple Leaf Ltd. for London, Windsor, Detroit, Port Huron, Flint, and Chicago. Makes connection East-bound for Cobourg, Belleville, Kingston, Brockville, Montreal.

1.00 p.m.—For Lakefield.

5.12 p.m.—For Lindsay, Toronto, and connects at Toronto with International Ltd. for London, Port Huron, and Chicago, also with the Continental Ltd. for Winnipeg, Edmonton, and Vancouver; with the North Bay, Timmins, Rouyn, and Cochrane train, and with the 11.45 p.m. train for Hamilton, London, Windsor, and Detroit.

7.30 p.m. (Sundays only) — To Toronto and points West.

8.20 p.m.—For Hastings, Campbellford, Stirling, Belleville Kingston, Brockville, Cornwall, Montreal, and connects with the Maritime express for all cities in the Maritime Provinces, also connects at Montreal for all cities in the New England States.

Daily—

1.55 a.m.—Pool Train from the C. P.R. Depot for Ottawa, and makes connection at Ottawa for Montreal.

All Trains operate Daily (except Sunday) from Canadian National Railway Depot, Charlotte and Bethune Streets, unless otherwise shown.

CANADIAN PACIFIC RAILWAY

(Effective Sunday September 30)

Going East—

4.55 p.m.—Indian River, Norwood, Havelock Daily except Sunday

1.40 p.m.—From Toronto Daily except Sunday

11.15 a.m.—Havelock, Tweed, Smith's Falls Ottawa Montreal Quebec, Boston and New York Daily except Sunday

11.10 a.m.—Sunday only to Havelock.

1.55 a.m.—Havelock, Tweed, Kingston Perth Ottawa Smith's Falls, Montreal, St. John, Boston and New York daily.

Going West—

5.15 a.m.—Toronto, Guelph, Goderich Hamilton Galt Woodstock, St. Thomas, London, Chatham, Detroit, Chicago, and New York daily

7.25 a.m.—Toronto Hamilton Brantford, Buffalo, New York, Galt, Woodstock London Chatham Detroit, and intermediate points. Daily except Sunday.

9.35 a.m.—To Lindsay and Bobcaygeon.

8.50 p.m.—Toronto, Hamilton, Buffalo, Rochester, Boston, Woodstock London, Windsor, Detroit, Chicago, and intermediate points between Peterborough and Toronto. Makes connections with the Trans-Canada Limited for Winnipeg and Vancouver. Daily except Sunday.

6.45 p.m.—Sunday only for Toronto and points West.

Office: 415 Water Street, Peterborough Telephone 1950. [illegible] M.P. F. D. Kerr, K.C., V. J. McElderry, K.C.

BARRISTERS AND SOLICITORS.

GORDON & ELLIOTT — Barristers, Solicitors, Notaries, Patents and Trade Marks Money to Loan. Telephone 3300 Hon. G. N. Gordon K.C., Alexander L. Elliott.—Toronto Office: 410 Saturday Night Building, 73 Richmond Street West Telephone Number Elgin 8881

HALL & CARLEY — Barristers Solicitors, Notaries, corner Hunter and Water Streets (over Canadian Bank of Commerce) Peterborough, Ontario Telephones: Office No. 68 R. R. Hall, K.C., residence No 403 F. J. Carley, LL.B., residence No 3086.

PECK, KERR & McELDERRY— Barristers, Solicitors, and Notaries.

DAVIS-THOMPSON COMPANY
Insurance and General Agency
433 GEORGE STREET - PHONE 40

THE TORONTO SAVINGS & LOAN CO.
ESTABLISHED 1885

3% ON DEPOSITS

Interest paid or added half yearly, 30 June and 31 December, in each year. Every facility is afforded to Depositors both in depositing and withdrawing their money.

For sums of $100 and upwards this company's debentures afford a safe and profitable investment Further information in regard to which will be gladly furnished upon request.

SAFETY DEPOSIT BOXES FOR RENT

W. G. MORROW,
Managing Director.

Office Hours:
9 a.m. to 4 p.m.

Open Saturday's until 5 p.m.

SAMUEL INSULL FACING JUSTICE AS TRIAL BEGINS

$143,000,000 Involved in Charges of Gigantic Unexampled Fraud.

COST THOUSANDS SAVINGS.

Government Ready After Two Years on Carefully Prepared Case.

CHICAGO, October 2 (A.P.). — The people of the United States called Samuel Insull to the bar of their justice to-day to answer to charges of gigantic, unexampled fraud.

Insull, whose 74 years span the "electric age" from its early Edison days to a zenith which his own empire of electric power represented, denies that the collapse of that empire was due to any criminal acts of his own.

"We went down, as did so many others, with the depression," he has said.

The case long delayed by illness and by his flight to Greece and to Turkey, was called before Federal Judges James H. Wilkerson

Specifically Insull and his 16 co-defendants are charged with defrauding investors through the sale of $143,000,000 in securities of the Corporation Securities Company. The charges centre on a stock selling campaign in which the public bought huge issues of the preferred and common stock of the Corporation Securities Company of Chicago.

Thousands Caught in Crash.

The venture sank with thousands aboard. Possibly 50 of the buyers will take the stand as Government witnesses, to tell how they invested and lost. U.S. District Attorney Dwight H. Green counts on this testimony to humanize evidence otherwise consisting chiefly of reams of figures on assets, dividends, stock-splits, earnings, and other accountancy.

Insull and his associates sold the stock through Halsey, Stuart & Co., La Salle Street Investment Bankers, and through other Insull companies.

One part of the indictment charges that they assured buyers the company had "great physical properties," when as a matter of fact the security behind the stock was worthless. Another statement that the company holdings were the stock of five big Insull companies was only 65 per cent. true the Government claims.

"Good Sound Investment."

It was also falsely represented, the indictment claims, that the common stock promised attractive yields, and was a "good, safe and sound investment." Actually, it is charged earnings were never enough for dividends.

Insull also inflated the price of the stock, it is charged, by dealing in it on the Chicago and other stock exchanges using money from his other companies.

Another part of the Government's charge is that dividends were paid out of stock, by splitting it.

The Government's carefully prepared case, the result of two years' work by auditors, and investigators, double checked by secretly conducted grand jury investigations, may answer many debated questions about Insull himself.

Civil suits totalling about $100,000,000 hang over his head, as does another Federal charge of bankruptcy fraud and a State charge of embezzlement.

His son, Samuel, Jr., now an assistant to the president of Commonwealth Edison Company, which sells Chicago its light, is one of the former power king's co-defendants.

DURHAM GRITS

(Continued from Page 1,

nett in his effort to create foreign markets. The retaliation he caused has placed Canada where she is to-day, he said, with greatly decreased purchasing power and an overwhelming debt.

Hon. Nelson Parliament urged the need of efficient party organization, and predicted that such efforts would place a Liberal administration in Ottawa, when Canada would once again be guided by democratic principles and constructive policies.

W. A. Fraser spoke heatedly of the high-tariff policy of the Bennett Government, which has produced such devastating effects on Canadian foreign trade. He noted that the "Canada First policy had precedent for retaliatory tariff action among the components of the Empire, which were serving to its disintegration.

He characterized the Canadian Manufacturers Association as being the most shortsighted body in the Dominion, and asserted that Bennett had framed his policies at the instigation of the "big interests," disregarding the welfare of the great mass of the population.

Buy the Best

Low prices attract attention but fine quality is the best 'bargain' when it comes to tea. Fine tea is richly flavoured, clear as crystal and healthful. Common tea is merely an indifferent beverage.

'SALADA' TEA

T28

SHIRLEY TEMPLE SPURNS $416,000

Father Rejects Contract of $4,000 a Week and $50,000 Cash.

HOLLYWOOD, Cal., Oct. 2 — Shirley Temple, 6-year-old movie star, has been offered and has turned down $416,000 for her professional services for a period of two years.

Her father, George F. Temple, Los Angeles bank manager, tells the story. He said:

"A person whose name I do not wish to disclose said he would pay Shirley $4,000 a week for two years and would bind the contract with $50,000 in cash, payable at once.

"I told him Shirley was under contract to the Fox studio. (Her salary reputedly is $1,200 a week.)

"His plan was to use her in radio broadcasts, personal appearances and boost her earning capacity in the movies."

Temple said he considered himself bound to the present contract.

Weddings

CARLEY—SWAIN

CAVAN, Oct. 2 (Examiner Correspondence) — The marriage took place on Saturday at the home of Mr. and Mrs. Stanford Swain of Blackstock of their youngest daughter, Margaret to Oakley Carley, of Cavanville, son of Mr. and Mrs. B. F. Carley of Bolton. Rev. Harold Bell performed the ceremony assisted by Rev. M. R. Sanderson of Toronto, brother-in-law of the bride.

Autumn leaves and flowers decorated the house and the wedding music was played by Miss Effa Wright of St. Catharines. During the signing of the register, Miss Reta Swain, cousin of the bride sang. The bride given in marriage by her father wore a gown of yellow French organdie with a tulle veil arranged in cap effect with seed pearls. She carried a bouquet of yellow roses and baby's breath. Following the ceremony a reception was held after which the bridal couple left on a motor trip to Montreal and the Adirondacks. For travelling the bride wore a brown ensemble with matching accessories. They will reside at Cavanville, Ontario.

Export industries of Finland are much busier than a year ago.

OVERCOMES SLEEPLESSNESS.

OLYMPENE

THE ANTISEPTIC LINIMENT

4 oz. 50c. Your Druggist Has It! 10 oz. $1.00

Thanksgiving Day Holiday Week-End Travel Bargains From PETERBORO

Oct. 5 $9.00 Return to CHICAGO

Final Excursion to World's Fair closing October 1934

Reduced Rates at leading Hotels in Chicago

Oct. 6—Port Huron $5.10, Flint $6.45, Durand $6.80 Round Trip Fares

Tickets, Hotel Rates, Train Information and Return Limits from Agents Ask for Handbill.

CANADIAN NATIONAL

J. B. Doran Phones 259; Depot 136

NORWOOD HIGH SCHOOL PUPILS HOLD THEIR ANNUAL FIELD DAY

E. Bongard, W. Preston and Virginia Lobb, Verna McGee Win Championships.

FORM ATHLETIC GROUPS.

NORWOOD, Oct. 2. (Examiner Correspondence). Fine weather favored the pupils of the Norwood High School on Friday afternoon when they held their annual Field Day. The events were keenly competed and the pupils made a splendid showing. Following are the results:

Jr. girls' running broad jump—Verna McGee, 15' 5"; Evelyn Leeper; Ruth Pakenham.

Jr. boys' high jump—Willis Preston, 4' 5"; Charles Lobb; Fred Bitten.

Sr. girls' 75 yd. dash—Margaret Walsh, Mary Steele, Agnes Hogan.

Sr. boys' 100 yd. dash—Jim Heffernan, Ken Pakenham, Gordon Puffer.

Jr. girls' 50 yd. dash — Verna McGee, Doris McGee, Ruth Pakenham.

Jr. boys' 75 yd. dash — Willis Preston, Bernard McCarthy, Scott Elmhirst.

Sr. girls' 100 yd. dash—Dorothy Clysdale, Margaret Walsh, Mary Steele.

Sr. boys, 220 yd. dash—Ken Pakenham, Jim Heffernan, Earl Bongard.

Jr. girls' 75 yd. dash—Doris McGee, Verna McGee, Ruth Pakenham.

Jr. boys' 100 yd. dash — Willis Preston, Bernard McCarthy, Charles Lobb.

Sr. boys' running broad jump—Roy Richardson, 17' 3"; Gordon Puffer; Ken. Pakenham.

Sr. girls' high jump — Virginia Lobb, 4' 1"; Dorothy Clysdale; Mary Steele.

Jr. Boys' Running Broad—Bernard McCarthy, 13'; Alex Desroche, Charles Lobb.

Jr. Girls' High Jump—Keitha McKewan, Evelyn Leeper, Doris McGee.

Sr. Boys' Shot Put—Ruby Richardson; Jack Stewart, Jim Heffernan.

Sr. Girs' Baseball Throw—Margaret Welsh; Virginia Lobb; Helen Scott.

Sr. Boys' High Jump—Roy Richardson, 4' 10"; Gordon Puffer; Arnold Lobb.

Sr. Girls' Running Broad—Dorothy Clysdale; Virginia Lobb; Olive Shearer.

Jr. Boys' Shot Put—Bernard McCarthy; Bill Moore; Elmer Faux.

Jr. Girls' Baseball Throw—Stella Davis; Ruth Pakenham; Bernadette Walsh.

Sr. Girls' Basketball Throw.—Virginia Lobb; Margaret Walsh; Dora Brackenridge.

Sr. Boys' Pole Vault—Earl Bongard, 8' 6"; Roy Richardson; Arnold Lobb.

Jr. Boys' ½-mile Race—Willis Preston; Charles Lobb; Jim Baskin.

Sr. Boys' ½-mile Race—Earl Bongard; Fergus Hogan; Gordon Puffer.

Jr. Girls' Basketball Throw—Stella Davis; Doris McGee; Annie Walsh.

Jr. Boys' ½-mile Bicycle Race—Elmer Faux; Bill Moore; Irwin Buck.

Sr. Boys' ½-mile Bicycle Race—Irwin Buck; John McCarthy; Melvern Ennis.

Boys' Cross-country Obstable Race—Roy Richardson; Ken Pakenham; Earl Johnson.

Girls Novelty Race—Mary Birdsall and Dorothy Clysdale; Evelyn Leeper and Evelyn Buck.

Inter-form Boys' Relay—Form IV, Form III, Form V.

Inter-form Girls' Relay—Form III, Form II, Form I.

Interform Tug of War—Form IV winners.

Champions

	Points
Sr. Boys:	
Roy Richardson	18
Earl Bongard, runner-up	11
Jr. Boys:	
Willis Preston	20
Bernard McCarthy, runner-up	16
Sr. Girls:	
Virginia Lobb and Margaret Welsh, tied	16
Dorothy Clysdale, runner-up	13
Jr. Girls:	
Verna McGee	13
Doris McGee	12

To finish the day a girls' softball match, Havelock vs. Norwood, was a very exciting event; the Norwood girls being the victors by a score of 20-14. Refreshments were served to the visiting team.

New Officers

The following were elected as officers for the Girls' and Boys' Athletic Associations:

Girls

President, Virginia Lobb; Vice-President, Jean Johnson; Secretary, Mary Birdsall; Treasurer Beatrice Marcoux; Literary Society Representative, Yloese Marcoux. Form Representatives—Form I, Verdun Jones; Form II, Ruth Pakenham; Form III, Mary Steele.; Form IV, Dorothy Clysdale; Form V., Dora Breckenridge.

Boys

Honorary President, Mr. S. S. Breckon; President, Roy Richardson; Vice-President, Ken Pakenham; Secretary, Wilson Breckon; Treasurer, Earl Bongard. Form Representatives—For. I, Jim Baskin; Form II, Willis Preston; Form III, Fred Innis; Form IV, Jack Stewart; Form V, Fergus Hogan.

Yesterday's Deaths

(By The Canadian Press)

Lac Rouge, Que.—Dr. J. Arthur Denis, 53, Liberal Member of Parliament for St. Denis division.

Los Angeles—Sir John Adams 77, who visited Canada as a member of the Educational Commission of 1902 and later published "The Protestant School of the Province of Quebec."

St. John, N.S.—Mrs. Malcolm McAvity, daughter of Sir Douglas Hazen, Chief Justice of New Brunswick.

Madrid—Dr. Jacob Allagara, 72, one of Spain's most noted heart specialists.

Nobel Peace Prize For Sir N. Angell?

NEW YORK, Oct. 2 (C.P.).—An Oslo cable to the New York Times quotes President M. Olden of the Norwegian Peace Society as declaring the 1934 Nobel peace prize probably will go to Sir Norman Angell.

Sir Norman Angell, economist, author and former member of the British Parliament, has written several books on international topics, many of them dealing directly with questions of peace and war.

In "The Great Illusion," written four years before the outbreak of the Great War, he developed the argument that war is economically outdated, and that its costs were so great that both victor and vanquished were in reality defeated.

Another volume on the human causes of war, published in 1932, under the title, "The Unseen Assassins," attracted wide attention.

Ted Burns Appointed To Head Office Staff

Canadian General Electric Company announce the appointment of Edward (Ted) Burns to the Domestic Refrigeration Division of the General Merchandising Department at their head office in Toronto.

Mr. Burns, a graduate of the University of Toronto, has recently been transferred from the company's plant in Peterborough where, during the past few years, he has been connected with the Engineering and Cost Accounting Departments.

No mourning was worn by Sir Nigel Playfair's relatives or friends at the cremation of the playwright at Golders Green, England.

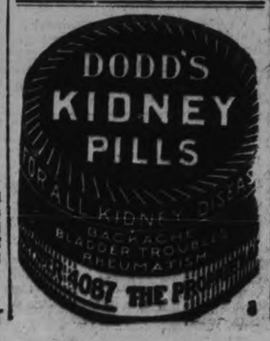

JUDGE ALLOWS BOARD CLAIM

Mrs. Agnes Dew is Awarded $627.00 and Costs by Judge O'Connor.

CONGRATULATES PARTIES.

In an action tried before His Honor Judge O'Connor in the Surrogate Court at Cobourg, yesterday, Mrs. Agnes Dew of Hope Township, was awarded judgment for $627.00 and costs against Clifford Skinkle and Leonard Challice, the executors of the Estate of James N. Simpson, deceased.

The late James N. Simpson was an uncle of the claimant, Mrs. Dew, and died on June 16, 1934, at the age of 77 years, and he resided with the claimant for five years prior to his death.

Dr. H. A. Turner of Millbrook gave evidence as to the state of health of the deceased, and of the care and attention he would require during his various illnesses, while living with the claimant.

The claim was for board and lodging and nursing services.

Judge O'Connor expressed confidence in the story of the claimant, and in the evidence of her husband. He also complimented the parties for the good feeling shown by them all in giving evidence and observed that often times in such claims considerable unpleasantness developed as a result of animated feelings. He informed the executors that it was quite proper for them to resist the claim, as they would not be justified in paying such a claim without an investigation unless with the consent of the heirs.

The evidence indicated that the deceased had made 21 wills since January 1st, 1931. When he died he had $3,900.00 in the bank, a Chrysler car and other property, and although originally a Canadian citizen he had become a naturalized citizen of the United States.

A. L. Elliott of Peterborough acted for the claimant, Mrs Agnes Dew, and W. R. Howard of Millbrook appeared for the executors.

Obituary

WILLIAM SCORE

CENTRETON, Oct. 2 (Examiner Correspondence).—The death occurred of Mr. William Score, at his home, Saturday afternoon, Sept. 29. The deceased was in his 83rd year, and was a son of the late Mr. and Mrs. Edward Score.

Mr. Score had been a lifelong resident of the village. He married Miss Selena Davey, who still survives him. They had celebrated their 60th anniversary last fall. He was a Liberal in politics, and was a member of the Canadian Order of Foresters.

A short service was held at the family residence on Tuesday afternoon before going to the United Church. Rev. P. H. Neville conducted the service.

Left to mourn his loss, besides his widow, are three daughters, Mrs. Wesley Sherwin and Mrs. Frank Macintosh, Cobourg, and Mrs. C. Turk, Eddystone; three grandchildren, Mrs. J. Tisle, Eddystone, Mr. R. Turk, Dundonald, and Mr. W. Turk, Eddystone, and several great grandchildren.

The remain were interred in the family plot in Centreton Cemetery. Many beautiful floral contributions were given. The service was largely attended by relatives and friends.

CANON SORBY PASSES

SHEFFIELD, Eng., Oct. 2. (C.P. Cable).—Canon Albert Ernest Sorby, rector of Darfield near Barnsley, a leading figure among clergy of Sheffield Diocese, died to-day. He was 75 years of age.

C.D.S. Wednesday Features

STORE HOURS: 9 a.m. to 5.30 p.m.; Saturday 9 a.m. to 9.30 p.m. PHONE 3000

THE SECOND OF THIS SERIES OF WEEKLY EVENTS!

On Sale from Wednesday Until the Following Tuesday

C. D. S. STAR SPECIAL

LUXURIOUS RAYON SATIN CUSHIONS

A timely offering of fine looking Chesterfield Cushions at a very low price. Crescent, oblong and pillow shapes. Colors: gold, rust, brownwood, maroon, blue and reseda green. Well filled with good sanitary filling. One week's special selling, each 1.39

—Main Floor, C.D.S.

Electric Heaters

Can be attached to any light socket or base receptacle. Wire guard and 11-inch concentrating reflector. Complete with long cord. Special, each..... 2.49

—2nd Floor, C.D.S.

"Favorite" Irons

Chromium-plated Electric Irons, weight about 6 lbs., with shaped handle. Complete with cord set. Wednesday, each..... 1.98

—2nd Floor, C.D.S.

CONTINUING SALE OF Skirts and Pullovers

ALL-WOOL SKIRTS—Sizes 14 to 40. Special, each..... 1.95

BOTANY WOOL PULLOVERS—Assorted colors. Special, each..... $1

—2nd Floor, C.D.S.

Dr. Gill (TRADE NAME) Health Shoes in Smart Styles for Women, Pair

A Shoe with style and comfort combined. Of fine calf leather with Cuban heels and rubber lifts, and flexible soles. A neat Tie style in black or brown. Sizes 4 to 7½. Widths A to C. Wednesday, pair 2.98

—Main Floor, C.D.S.

10 to 11 a.m. Wednes. Morning

C.D.S. GROCETERIA

Government Inspected STEAK Porterhouse Wing Sirloin ..... lb. 15c

Choice Pork Spareribs 2 Lbs. 15c

Choice Lean Beef Cuttings 3 Lbs. 25c

Crosse & Blackwell's Clear Chicken Soup 4 tins 25c

Peerless Tomato Catsup 2 for 19c 13 Oz. Bottle

THE CANADIAN DEPARTMENT STORES LIMITED

Lifford Line Family Get Roof Scorched

LIFFORD LINE, Oct. 2 (Examiner Correspondence).—Mr. and Mrs. Wm. Hannah, Eighth Line, Manvers, were rudely awakened about midnight on Wednesday to discover that the roof of their home was on fire. Jack Hannah, their son, immediately climbed upon the roof and soaked the spreading flames with water carried with all possible speed by the other members of the household. Although a call for help had been sent out, the family were soon able to extinguish the blaze.

Before retirement a couple of hours earlier, the family had enjoyed the first fire-place fire of the season in their living-room, and it was thought possible that a bird's nest or collection of leaves lodging in the chimney might have caught or fire and spread to the roof without notice.

Wave Lengths

Station		Metres	Kilocycles
CKNC,	Toronto	291	1420
CFCF,	Montreal	500	600
CFCO,	Chatham	500	600
CRCO,	Ottawa	...	880
CFRB,	Toronto	436	690
CFRC,	Kingston	...	915
CKAC,	Montreal	411	730
CKCR,	Waterloo	198.6	1510
CRCT,	Toronto	312.5	940
CHML,	Hamilton	297	1010
CKOL,	Toronto	517	580
CKCO,	Ottawa	...	1010
CKPC,	Brantford	322	930
CKOC,	Hamilton	268	1120
CKLW,	Windsor	357	1030
CKTB,	St. Catharines	249.9	1200
KDKA,	Pittsburg	306	980
KMOX,	St. Louis	275	1090
KYW,	Chicago	394	1020
WABC,	New York	349	860
WBBM,	Chicago	389	770
WBEN,	Buffalo	333	900
WEAF,	New York	354	869
WENR,	Chicago	345	870
WGR,	Buffalo	345	550
WGY,	Schenectady	379	790
WHAM,	Rochester	261	1150
WKBW,	Buffalo	302	1460
WJZ,	New York	394	760

TUESDAY'S RADIO PROGRAMS

KEY TO CLASSIFICATION:

1—Dance, 2—Concert, 3—News, 4—Vocal, 5—Sport, 6—Comedy, 7—Drama, 8—Band, 9—Symphony, 10—Variety, 11—Instru. Trio, 12—Speaker, 13—Organ, 14—Children, 15—Miscellan.

(STANDARD TIME)

5.00 P.M.
3—CRCT—The News Rhymer.
15—WEAF—Blue Room Echoes
1—WABC—Play Boys.

5.30 P.M.
3—CRCT—Barron's Sport Column.
4—WJZ—Singing Lady

5.45 P.M.
3—CRCT—Barron's Sport Column
14—WEAF—Nursery Rhymes.
14—WJZ—Orphan Annie.
14—WABC—Robinson Crusoe, Jr.

6.00 P.M.
6—WABC—Buck Rogers.
1—WJZ—Zito Orch.
7—CFRB—Dinner Music.
1—CRC—Waldorf Astoria Orch.

6.15 P.M.
10—WABC—Bobby Benson and Sunny Jim.
15—CFRB—Mining Broadcaster.
3—CRCT—News.
4—WEAF—Mid-Week Hymn Sing.

6.30 P.M.
3—CFRB—Jim Hunter Reporter.
15—CRCT—Investors' Bulletins.
4—WEAF—Mary Small, songs.
4—WJZ—Dorothy Page.

6.45 P.M.
1—WEAF—Billy Batchelor, sketch.
8—CRCT—Lowell Thomas.

7.00 P.M.
10—WABC—Myrt and Marge.
6—CRCT—Amos 'n' Andy.
5—WEAF—Baseball Resume

7.15 P.M.
12—CRCT—J. C. Reade, Economist
6—WEAF—Gene and Glen
15—WABC—Just Plain Bill.

7.30 P.M.
1—CFRB—Romanelli's Orch.
6—CRCT—Billy and Pierre.
1—WABC—Whispering Jack Smith's Orch.
12—WEAF—You and Your Government.
11—WJZ—Musical Memories.

7.45 P.M.
3—WABC—Boake Carter.
6—WEAF—Frank Buck.

8.00 P.M.
10—CRCT—Sous Bois
4-1-WEAF—Phil Duey and Leo Reisman's Orch.
10—CFRB—Golden Moments.
15—WABC—Lavender and Old Lace.
7—WJZ—Drews Clues.

8.30 P.M.
10—CRCT—Packard Cavalcade.
4—WJZ—Lawrence Tibbett.
10—CFRB—Hollywood Show.
1—WEAF—Wayne King's Orch.

9.00 P.M.
10—CRCT—Fundy Fantasy.
10—CFRB—Invitation to Promenade.
1—WEAF—Ben Bernie's Orch.
4—WABC—Bing Crosby and The Boswell Sisters.

9.30 P.M.
10—CRCT—Hands Across the Border.
10—CFRB—The Troopers.
10—WEAF—Ed Wynn and Graham McNamee.

10.00 P.M.
15—CRCM—Mastering the Ceremonies.
10—CRCT—Palmolive Beauty Theatre
15—CFRB—Mighty Monarch of the Air.

10.30 P.M.
6—CFRB—George Givot.
10—WJZ—Sky Road Show.

11.00 P.M.
3—CRCT—News.
1—WJZ—Del Campo's Orch.
1—WEAF—Emil Coleman's Orch.

11.15 P.M.
1—CFRB—Luigi Romanelli's Orch.
4—WJZ—Robert Royce.
11—CRCT—String Octette.

11.30 P.M.
1—WJZ—Anson Week's Orch.
12—CRCT—Jesse Crawford.

12.00 MIDNIGHT.
1—WJZ—Gus Arnheim's Orch.
1—WABC—Herbie Kay's Orch.

12.00 NOON.
4—CRCT—Fields and Hall, songs.
15—WABC—Voice of Experience.

12.30 P.M.
15—CFRB—Farm Market Reports.
4—CRCT—Vic and Sade.
4—WEAF—Merry Madcaps.

1.30 P.M.
—WORLD SERIES OVER CBS AND NBC NETWORKS.

2.00 P.M.
11—CFRB—The Romany Trail
15—CRCT—Two Seats in Balcony.

2.30 P.M.
13—CFRB—Ann Leaf.
15—CRCT—Smackout.
1—WEAF—The Singers.

3.00 P.M.
11—CRCT—Ramblers' Trio.
6—WEAF—Ma Perkins.
4—WABC—Kate Smith Matinee Hour.

4.00 P.M.
1—WJZ—Betty and Bob.
10—CRCT—Pop Concert.

4.45 P.M.
1—WABC—Swinging Along.

5.00 P.M.
1—WEAF—Chick Webb's Orch.
11—CRCT—Three C's Trio.

5.15 P.M.
14—CFRB—Skippy.
4—CRCT—Jackie Heller.

5.30 P.M.
4—WJZ—Singing Lady.
4—CRCT—Irving Kennedy, tenor

5.45 P.M.
15—WEAF—Stamp Club.
14—CRCT—Gordon, Dave and Bunny.
14—CRCT—Orphan Annie.

6.00 P.M.
1—CRCT—Al Pearse and His Gang.
12—WJZ—Education in News.

6.15 P.M.
12—CFRB—Mining Broadcaster.
4—WJZ—Alma Kitchen.
15—WAC—Bobby Benson and Sunny Jim.

6.30 P.M.
6—WABC—The Shadow.
4—CRCT—Investor's Bulletin.
4—WEAF—Martha Meere, Contralto.
11—WJZ—Three X Sisters.

6.45 P.M.
8—CRCT—Lowell Thomas.
10—CFRB—Varieties.
6—WEAF—Billy Batchelor, Sketch.

7.00 P.M.
11—WABC—Myrt and Marge.
6—CRCT—Amos 'n' Andy.
5—WEAF—Sports Revue.

7.15 P.M.
10—WEAF—Gene and Glenn.
4—WJZ—Mildred Bailey.
15—WABC—Just Plain Bill.

7.30 P.M.
6—CRCT—Billy and Bob.
7—WJZ—Red Davis and Group.
1—CFRB—Luigi Romanelli's Orch.
4—WABC—Paul Keast.

7.45 P.M.
15—CFRB—The Gossiper.
4—WEAF—Frank Buck.
3—WABC—Boake Carter.

8.00 P.M.
10—CFRB—Easy Aces.
10—CRCT—Mary Pickford and Company.
11—WABC—Spitalny Ensemble.
7—WJZ—Crime Clues.

8.15 P.M.
9—CFRB—Frontpage Headlines.
3—WABC—Edwin C. Hill.

8.30 P.M.
6—CRCT—Radio Hall Players.
10—CFRB—Black Horse Tavern.
1—WEAF—Wayne King's Orch.
10—WABC—Broadway Varieties.

9.00 P.M.
1—CFRB—Luigi Romanelli's Orch.
4—WJZ—Fanny Ross.

9.45 P.M.
5—WJZ—Sport Stories.
4—WLW—South Wind Orch.

9.60 P.M.
10—CRCT—Gaiety and Romance.
10—WEAF—Town Hall To-night.
12—WJZ—20,000 Years in Sing Sing.
10—WABC—Nino Martini.

9.30 P.M.
10—WABC—"Adventures of Gracie."
15—CRCT—Say It With Music.
4—WJZ—John MacCormick, tenor.
6—CFRB—Repertory Plays.

10.00 P.M.
1—WEAF—Guy Lombardo's Orch.
4-1-CRCT—Dennis King and Katzman's Orch.
15—WABC—Broadcast from Byrd.
11—CKNC—Masters of Music.
10—CFRB—Radio Revue.

10.30 P.M.
10—WEAF—Radio Forum.
11—CFRB—Melody Masterpieces.
1—CRCT—Dorne Berger's Orch.
1—WJZ—Harry Richman.

10.45 P.M.
8—CRCT—Press and Weather.

11.00 P.M.
11—WJZ—Zig Zag Circle Ranch.
4—WABC—Nick Lucas.
4—WEAF—Danny Malone.
8—CFRB—News.

11.15 P.M.
13—CFRB—Luigi Romanelli.
4—WJZ—Robert Royce.

11.30 P.M.
1—WEAF—Coburn's Orch.
1—WJZ—Don Bestor's Orch.

12.00 MIDNIGHT.
1—WABC—Leon Belasco's Orch.
1—WEAF—George Olsen's Orch.
1—WJZ—George Sterney's Orch.

What "Nerves" Do

To Feminine Loveliness

Worry, and other forms of nerve strain
Are the greatest destroyers of femine beauty.
The offices of many nerve specialists
Are filled with women who are broken by worry.
The evidence is seen in carelines and wrinkles,
And the excessive use of powder and cosmetics,
To disguise the appearance of age.
To retain health and youth and beauty
It is necessary to keep the blood rich and red
And to thereby nourish the depleted nerves
Back to health and vigor.
You can do this by using Dr. Chase's Nerve Food.
This restorative treatment puts iron in the blood.
It enables you to rest and sleep well,
Quiets the irritable nerves
And makes you feel and look fine.

"RAINBOW DID NOT MEET CUP RULES" - SOPWORTH

The Peterborough Examiner

HOME EDITION

VOL. LXXIII., No. 78 — PETERBOROUGH, WEDNESDAY, OCTOBER 3, 1934 — PROBS.— South-east winds:: partly cloudy and cool to-day and Thursday. — PRICE THREE CENTS

ST. LOUIS CARDS WIN FIRST GAME

British Freighter Disappears In Gale

To-day

Short News Items Received By Examiner Over Direct C. P. Wire.

SAULT STE. MARIE. — Reports reached the Sault to-day $500 of equipment, including an outboard motor boat, has been stolen from the game warden's base at Big Missinabie Lake. There were formerly 16 wardens patrolling this district, which force has now been cut to two.

--:--

ST. THOMAS.—Fred House, Southwold township farmer, who fell ten feet from a ladder while gathering apples in his orchard two days ago, died to-day in hospital after an emergency operation had been performed in an attempt to save his life. He was paralyzed by hemorrhage in the spinal cord.

--:--

SAULT STE. MARIE.—Private operation of the Ontario Government Air Service is preferable to continuing a service "which though efficient is too costly to be further continued by the province," according to J. A. MacInnis, counsel for Captain W. R. Maxwell, former director, during the recent probe into the service.

--:--

LONDON.—The tangled Anglo-German trade situation arising from Germany's transfer moratorium and import restrictions was discussed by the Cabinet to-day.

Neville Chamberlain, Chancellor of the Exchequer, presented the report of Sir Frederick Leith-Ross, chief economic adviser of the Board of Trade, who visited Berlin last week to effect a settlement of the impasse.

--:--

KINGSTON.—Receipts of grain at Kingston elevator this year are 50 per cent. lower than last year, it was learned to-day. Amount of grain received at the elevator this year was 14,286,510 bushels compared with 23,905,000 bushels last year.

--:--

LONDON, Ont.— Mrs. Violet Hart, wife of Motorcycle Officer Fred Hart of the city police department, was in extremely critical condition to-day as a result of a shooting accident.

A blood transfusion was made shortly after Mrs. Hart was admitted to hospital yesterday and it is believed this saved her life. Mrs. Hart was examining her husband's police service revolver when it accidentally discharged.

--:--

NEW GERMANY.—Survived by 190 direct descendants, Mrs. Catharine Bruder, of New Germany, died at her home to-day in her 90th year. Ten children, 54 grandchildren, 106 great grandchildren an deight great great grandchildren survive.

Mrs. Bruder was born in Darmstadt, Hessen, Germany, as Catherine Fate in 1845 and came to Canada with her parents when she was two years old.

--:--

LONDON, Eng. — The Mahatma Gandhi's woman disciple, Madeline Slade, also known as Mirabai, left London to-day for the United States for a two-weeks' stay there at the invitation of the Rev. John Haynes Holmes, New York pastor and president of the All World Gandhi Fellowship.

--:--

SUDBURY. — An assize jury at noon to-day acquitted Kistea Einar Nisula of manslaughter in connection with the death of Oscar Kietarinne at Whitefish Lake last April 18.

--:--

OWEN SOUND. — Dick Douglass, wanted in connection with the shooting of Lloyd Campbell, Toronto and Owen Sound man, last Sunday was arrested to-day at the home of Roy Pearce where the shooting occurred. Appearing before Magistrate E. C. Speremen, K.C., in police court charged with "shooting with intent to maim, wound or kill," Douglass was remanded to jail until Oct. 8.

--:--

LONDON, Eng.—The parish council of Great Ayton, near Middlesbrough, thinks the state of Victoria "got a lemon" when it purchased a quaint little cottage there, supposed to be the home in which Captain Cook, famous explorer, was born. The famous navigator's parents almost certainly lived in the cottage, the council agrees, but claims it is extremely doubtful whether their son ever even visited the place. It was shipped to Australia.

--:--

NORTH BAY.—Snow fell here to-day for 15 minutes and caused amateur weather prophets to speculate on possibilities of a long severe winter.

MARINA AVENUE.

ST. HELEN'S, England, October 3 (C.P.). — The Town Council of St. Helen's, Lancashire, where the Socialist Party have long had a dominance, have adopted very heartily the suggestion from one of their own number— a new street shall be named Marina Avenue.

Chime Piano

SIERRA MADRE Calif., Oct. 3. (CP).—A piano that doesn't sound any more like a piano than a piccolo sounds like a trombone is Harry F. Noake's "chime piano," invented in his spare time. This instrument has hammers striking directly on metal tubing. Musicians say it will bridge a wide gap in the range of modern musical instruments.

RESCUE VESSELS COMB POSITION FIND NO TRACE

Both Heave to Waiting Storm to Subside Before Continuing Search.

700 MILES OFF LABRADOR.

Crew of 26 Aboard Ship When SOS Sent Out Tuesday Morning.

NEW YORK, Oct. 3. —(AP)— The gale-tossed waters of the mid-Atlantic hid the fate today of the British freighter Millpool as two steamers which answered her "SOS" steamed on their way this afternoon after combing the area in which the Millpool last reported.

NEW YORK, Oct. 3. —(AP)—The American freighter Black Gull wirelessed MacKay radio today that two steamers had criss-crossed the last given position of the British freighter Millpool without finding a trace of it. The Millpool sent out and SOS yesterday.

The Millpool, bound from Danzig to Montreal, carried a crew of 26 men.

A gale was raging and the searching ships, the Cunard liner Ascania and the Canadian Pacific freighter Beaverhill, were forced to heave to, awaiting less violent seas before renewing the hunt.

Timing its own message at the Greenwich equivalent of 4:22 a.m., E.S.T. the Black Gull reported that nothing had been heard from the Millpool for more than seven hours, and that its last message had been "unreadable."

Another British freighter which sent out a distress call yesterday, the *SS. Ainderby*, apparently was outlasting the gale. A liner and another freighter were standing by it.

700 Miles Out

In its SOS yesterday the Millpool fixed its position as approximately 700 miles off Labrador. The Ascania, out of Montreal for Plymouth, and the westbound Beaverhill immediately turned to its aid, but the storm prevented them from reaching the spot quickly.

Today at 6:03 a.m. MacKay radio received a brief message from the Ascania confirming its failure to find the freighter. An hour and a quarter later the MacKay office announced receipt of the following wireless from the Black Gull:

"Both Ascania and Beaverhill on position of distressed Millpool, but Millpool last hear 01:58 G.M.T. (8.58 last night, E.S.T.)

Ascania and Beaverhill have been through position of distress twice and signaled to him to send up a rocket without success.

"Both Ascania and Beaverhill now hove to until weather moderates. Foul seas."

Gang Of Robbers Steal Two Safes

ST. THOMAS, Ont., Oct. 3 (C.P.) —A gang of robbers or possibly two working in co-operation had a busy time here to-day. They broke into two offices, stole two safes, carried them into the country and pounded them to pieces.

Premises broken into were British American Oil Company and Canadian National Express and Telegraphs. From the former office they carried off a safe weighing 650 pounds. The Canadian National office was entered by means of rear window.

Taking both safes to a side road, they smashed them to pieces with crow bars, heavy hammers and chisels which were subsequently found lying around the wood lot. Oil Company's safe yielded booty of around $176 and C.N. safe a matter of $20.

Your Evening Smile

NOT SO BAD

"So you don't think that was a real cyclone we had up our way last week? I'll bet it was bad enough to lift anything on your old farm."

"If you think so, you don't know much about mortgages."

In Air Marathon

JACQUELINE COCHRANE.

At least one American woman, Jacqueline Cochrane of New York, will be an entry in the England-Australia air derby. She will, however, carry a man as a navigator.

SET OCTOBER 11 TO OPEN TRIAL OF HAUPTMANN

Judge Barrett Denies Defense Counsel's Request for 60 Days to Prepare Case.

ON EXTORTION COUNT.

Prisoner Appears More Worried Than on Previous Appearances.

NEW YORK, Oct. 3.— (A.P.) — County Judge James M. Barrett in the Bronx to-day set Oct. 11 as the date for opening of the trial of Bruno Richard Kauptmann on an indictment charging extortion in the Lindbergh kidnap case.

Hauptmann was taken from his cell in the Bronx county jail today and hurried to the Bronx county building, to the office of District Attorney Samuel J. Foley.

No explanation of Hauptmann's presence in Foley's office was given.

Judge Barrett denied a request of defense counsel, James M. Fawcett, who asked to be given 60 days to prepare his case.

Hauptmann was led into the court room for the proceeding. He appeared more worried than at any of the three previous hearings he has attended.

NEW CUBAN STRIKE LOOMS

HAVANA, Oct. 3 (AP)—The Cuban Government settled one labor problem with the end of a troublesome taxicab strike to-day, but another loomed to take its place.

Shortly after the Cabinet agreed to most of the cab drivers' demands, the Communistic Consideration of Labor called for a 24-hour general strike beginning next Sunday at midnight as a protest against the government's policies.

JOHN GODFREY WILL TAKE POST COL. DREW HELD

Will Hold Conference Immediately on New Duties Says Roebuck.

SALARY $7,500.

Attorney General States More Light to be Shed on Drew Case Later.

TORONTO, Oct. 3. (CP). — The appointment was made to-day of John M. Godfrey, K.C., of Toronto as Security Frauds Commissioner in succession to Lieut.-Col. George A. Drew who was dismissed by order-in-council Monday.

Godfrey is a Toronto solicitor and brother of the late Dr. Forbes Godfrey, Minister of Health under the Henry Conservative administration.

Mr. Roebuck's lengthy verbal dispute with Col. Drew culminated in the calling of a special cabinet meeting to arrange dismissal of the commissioner, appointed three and a half years ago when the office was first established.

The Attorney General said he was going into conference immediately with Mr. Godfrey whose salary was set at $7,500 annually compared with Colonel Drew's $10,000, to discuss stock practices by smaller brokers.

Instructions.

Mr. Godfrey so far, said the Attorney-General had not been given any instructions as to operation of his new department. "Because I haven't even seen him yet. However, I'm having a conference with him right away."

The Attorney-General declined to discuss possibility of reorganizing the department and said the matter would be all reviewed in his conference with the newly-appointed commissioner.

Mr. Roebuck refused to comment further on the discussion between him and Colonel Drew, but when informed it had been suggested "more light should be shed on the matter," the Attorney-General said "they' ll get more light. Yes, there will be more light on all this later."

Order Ward Line Assets Impounded

BROOKLYN, N.Y., October 3 (A.P.). — An order impounding all asset of the Ward Line has been issued by the Admiralty Court in a damage suit resulting from the burning of the liner Morro Castle.

The order provides for the impounding of the Oriente, sister ship of the one which burned on September 8; the Sibony, and the Oriziba, if they are found within the jurisdiction of the Federal Court for the Eastern District of New York.

Helen L. Sherman, executor of the estates of Mr. and Mrs. Clara E. Greismer, obtained the order against the New York and Cuba Mail Steamship Company (the Ward Line) and its parent concern, the Atlantic, Gulf and West Indies Steamship Lines.

BRIGANDS ARE DEFEATED TEACHERS, PUPILS FREED

TOKYO, Oct. 3. (AP).—Rescue of three teachers and 100 pupils from brigands near Fenchuancheng, Manchuokua, was reported today by the Antung correspondent of the Rengo News Agency.

He said Japanese and Manchuokuan troops had overtaken and defeated the brigands and rescued all the victims, who had been kidnapped from two schoolhouses several days ago.

Miss All-America

The all-American girl, "Miss America," title was won by Louise Schmaltz, 17 year old blonde beauty of New Orleans in the amateur beauty contest finals staged at the Chicago world's fair. Miss Schmaltz competed against beauty queens from all parts of the United States to annex the title.

FOUR CONVICTS PADDLE DUGOUT FOR 800 MILES

Reach Port of Spain, Trinidad After Trip From French Penal Colony.

AT CAYENNE.

BY J. C. ROWAN

Canadian Press Correspondent

PORT OF SPAIN, Trinidad, Oct. 3.—(C. P. Cable)—Perils of their escape from the dread French penal colony at Cayenne were recounted by two fugitives today at the end of an 800-mile sea voyage under the broiling tropical sun in a leaky poorly - provisioned Indian dugout.

Weak from thirst and exposure Jean Petiot and Leroux Maurice reached here a few days ago with two other prisoners who had accompanied them on the long, hazardous trip in the tiny boat. They were permitted to rest in Port of Spain before pushing off again for Haiti in their dugout.

When they decided to attempt their dramatic escape, the Frenchmen had served only short terms of their long sentences. Maurice had completed 10 years of a life sentence for killing his wife; Petiot had served only 10 months of a 10-year term for robbery.

For 150 miles—all the way up the coast of French Guiana—they had to stay away from land and they did not touch shore until they struck the coast of Dutch Guiana. Their food was gone then and the water was exhausted, but they were cared for by friendly natives.

For the rest of the 650-mile journey they clung closely to shore, bailing almost all the way and putting into land frequently to make temporary repairs to the leaky craft. It was weeks later that they finally reached Port of Spain, their clothing in tatters and their bodies baked almost black by the blazing sun.

PRESIDENT RECONSIDERS

QUITO, Ecuador, Oct. 3. (AP).—Ecuadorean politics were confused to-day after President Jose Maria Velasco Ibabba submitted his resignation, only to agree a few hours later to withdraw it. He has been in office but a month. Velasco Ibbarra and the legislature had disagreed over a law for the stabilization of the currency, sponsored by the Minister of the Treasury who then resigned.

TWO MONTREAL BANKS LOOTED IN HALF HOUR

Daring Lone Gunman Executes Coup in Each Case.

TOTAL LOSS $3,500.

Customers Forced to Witness Deed in Both Instances at Gun Point.

MONTREAL, Oct. 3. — (CP) — Within half an hour, two bank branches here were held up today. In each case the robber was a lone gunman. The total loss was placed at over $3,500.

Five persons, including a girl stenographer, were threatened by a man who waved a pistol in the branch of the Bank of Montreal at the corner of Guy and Sherbrooke streets, scooped up several bundles of currency and escaped. A count showed more than $2,000 had been taken there.

Using similar tactics, a gunman invaded the branch of the Banque Canadienne Nationale at the corner of Beaubien and Chambord streets half an hour earlier and escaped with $1,500 after compelling two clerks and two customers to raise their hands.

LOAN TURNOVER IS GRATIFYING

First Two Days' Figures Show $78,515,000 Subscribed.

PREMIUM ON BONDS TO 6TH

OTTAWA, Oct. 3 (CP)—Revised figures of yesterday's subscriptions to the $250,000,000 Dominion Government 1934 Refunding Loan, compiled to-day, give the total for the first two days as $78,515,000.

Because of the tremendous amount of work involved in dealing with the flood of communications reaching the Receiver General, progressive estimates of the subscriptions are difficult to secure.

The Finance department was in a position at noon to-day, however, to announce the following new applications: Singer Manufacturing Company, Montreal, $3,125,000; Canadian Kodak Company, Toronto, $600,000; Huron and Erie Mortgage Corporation, London, $450,000; Sterling Products Company, Windsor, $250,000; Continental Life Insurance Company, Toronto, $100,000; Yorkshire Insurance Company, $100,000, and an increase in the subscription by the Royal Liverpool, London and Globe Insurance group to $1,000,000 from the $310,000 announced yesterday.

The department announced today, October 6 was the definite limit on the time in which a premium is available to those who convert their victory bonds into bonds of the Refunding Loan. After that bonds may be converted only at par.

MORE EVIDENCE.

NEW YORK, Oct. 3.—(A.P.)— A theatre ticket seller to-day identified Bruno Richard Hauptmann as the man who tossed one of the Lindbergh ransom bills through the grill of her cage Nov. 26 last.

Biting Allowed

NEW ORLEANS, Oct. 3.—(C. P.)—A little girl can bite her nurse if she wants to—and her daddy can't be sued for damages, the State Supreme Court holds.

Bruce Butterworth, socially prominent business man, was sued for $1,000 because his three year old child bit Addie Johnson, her nurse, on the arm.

The District Court dismissed the suit, but the Court of Appeals ordered it tried. Butterworth appealed and the Supreme Court agreed with the District Court.

GERMAN WOMEN BUCKLED DOWN TO HOME LIFE

Children, Kitchen, Church is Sphere Decreed Under Nazi Rule.

SPORTS INCREASE.

Austrian Women Have Many Rights, But Live in Dread of War.

BERLIN, Oct. 3. — (AP) — The Nazis believe it is a man's world. And German women, never ardent feminists in the Anglo-Saxon sense of the phrase, for the most part make little protest. Some feminine voices, however, are raised in arrent disagreement. The Nazis have cheered these disputant voices — and then have gone ahead blithly circumscribing women's sphere as kinder, kueche and kirche (children, kitchen and church).

In their restricted field the freulein and the frau have labored with a new enthusiasm. And sports provide an increasing outlet for femine expression.

Limitation to the traditional work of women has restricted them to an intensive application to it. They seek avidly for improved methods of rearing children, preparing food, buying wisely and becoming more congenial companions to their families.

Eugenics and child psychology are being investigated studiously.

Yield To Demands

Thoroughly imbued with Nazism, German women for the most part yield gracefully to the demands made upon them. They seem to be happy and promote with vigor the conception true feminism consists in being 'womanly women.'" They are urged to believe the Nazis, by limiting their sphere, has given women increased opportunities to do what they like.

Women approve Fuehrer-Chancellor Hitlers' project of making

(Continued on Page Two.)

ONTARIO WANTS DAVID MEISMER

Labatt Called to Toronto for Evidence as Extradition is Pressed.

MRS. LABATT IN HIDING.

LONDON, Ont., Oct. 3. (CP)—Indications the Ontario Attorney General's Department is proceeding with its preparations to extradite David Meisner, Labatt kidnap suspect, from Detroit were seen here to-day when it became known John S. Labatt had been summoned to Toronto to give personal evidence. Mr. Labatt it was understood, was examined by a commissioner who is taking evidence in the case.

When and if Meisner comes to trial in Ontario it is expected the case would be tried at Sarnia as it was in Lambton county that the wealthy brewer was snatched from his car and rushed away to the Muskoka hideaway.

In the meanwhile it is learned on good authority that Mrs. John Labatt and their three small children remain away from London, hidden and safely guarded at a place that is being jealously kept secret.

India will spend $3,731,000 in developing civil aviation.

COCKY CARDS FALL HEAVILY ON TIGER CLAN

National League Champions Wallops Three Jungle Hurlers for 8-3 Win.

MEDWICK SOCKS HOMER.

Errors During Early Stages Plays Big Part in Detroit Setback.

	R.	H.	E.
St. Louis 021 014 000	8	13	2
Detroit 001 001 010	3	8	5

(By Alan Gould, Associated Press Sports Editor)

NAVEN FIELD, Detroit, Oct. 3 (A.P.)—As advertised, the celebrated Jerome Herman (Dizzy) Dean, foremost flinger in the National League, carried the pitching threat of the St. Louis Cardinals to-day in the first game of the World Series on the home grounds of the Detroit Tigers, American League champions after a lapse of 25 years.

The elder of the famous brothers Dean was opposed by the 33-year-old veteran right-hander, Alvin (General) Crowder, who has staged a come-back with Detroit since being let go on waivers by the Washington Senators. Crowder got the call to duty in preference to Lynwood (Schoolboy) Rowe, 22-year-old ace of the Tiger staff, who is due to oppose Paul Dean in the second game here to-morrow.

Under cloudy skies, with the October breezes more suitable for football than baseball, a crowd of 47,000 spectators flocked into the high double-decked stands and filled all but a few corners of the tremendous new bleacher stands built behind the left field wall.

Dean was the centre of much attention as he warmed up in front of the dugout. The photographers flocked around while he posed in the embrace of Al Schacht, the Washington comedian, who was draped in a tiger skin.

The umpires, with Brick Owens as umpire-in-chief, had a long conference at the plate with Managers Mickey Cochrane and Frank Frisch. They discussed the ground rules and appeared to have a number of knotty problems to settle before taking the field.

Chilly Breeses

The sun came out more brightly as game time approached, but there was still a cool snap in the air, and the majority of spectators were well bundled in coats and furs. There was so much delay caused by the conference between the team leaders and the umpires that Dean, after retiring to the dugout, jumped out and started to warm up again. It was five minutes after the scheduled starting time when Umpire Owens finally dusted off the plate.

FIRST INNINGS

Cards. — Martin grounded out Owen to Greenburg as he swung at the first pitch. Rothrock lifted a high fly to White in centre field. Frisch grounded sharply off Owen's glove and was safe at first on the third baseman's error. Medwick singled to left. Collins lined out to White in deep centre.

No runs, one hit, one error, two left.

Tigers.—White grounded out to Durocher to Collins. Cochrane rolled up, Frisch to Collins-Gehringer drove a short single past Martin Greenberg gounded out, Martin to Collins; the Cardinal third baseman making a pretty stop and throw.

No runs, one hit, no errors; one left.

SECOND INNING

Cards.—Delancy cracked the first pitch to Goslin, who backed up for the catch near the left field screen Orsatti golfed a single past Owen Durocher flied out to White, Orsatti holding first.

Dean grounded to Rogell who tossed to Gehringer for an attempt to force Orsatti, but all hands were safe when the Tiger second baseman dropped the ball for an error.

Martin grounded to Owen and was safe at first, filling the base as Greenberg was pulled off the bag by Owen's poor throw. It was an error for Owen. Rothrock hit sharply to centre, for a single scoring Orsatti and Dean, while Martin raced to third. Frisch grounded sharply to Gehringer, who juggled the ball but recovered in time to throw out the Cardinal manager at first.

Two runs, two hits, two errors two left.

Tigers.—Goslin smashed a single

(Continued on Page Five.)

Awaji is the largest island in the inland sea of Japan.

Sopwith Charges U.S. Defender Rainbow Did Not Comply With Cup Specifications

NEW YORK, Oct. 3 (A.P.).—T. O. M. Sopwith, owner and skipper of the defeated British challenger for the America's Cup, Endeavour, today charged as he sailed for home that the successful United States defender Rainbow did not comply with cup specifications.

He did not specify in what manner he believed the rules had been broken.

"We are leaving American with very mixed feelings," he said as he embarked with Mrs. Sopwith on the Aquitania. "We cannot help feeling terribly disappointed by being met over here with a vessel which we feel did not comply with the rules.

"I would not for a moment accuse any official of the New York Yacht Club of acting in any way other than that which he considered to be right. The answer is probably that we do not see eye to eye in the interpretations of some of the important conditions which were agreed on between the New York Yacht Club and the Royal Yacht Squadron.

OTTAWA PARLEY LIKELY TO SEE HEATED DEBATES

Recasting of B.N.A. Act Will Mean Treading on Provincial Toes.

VIEWS VARY WIDELY.

Ontario to Fight Dominion Controlling Industrial Hours, Pay, Work Conditions.

Canadian Press Staff Writer

OTTAWA, Oct. 3. —(CP)— The fathers of confederation, made dignified and austere by the brush of Robert Harris, will gaze down from the remoteness of their gilded frame in the railway committee room of the House of Commons on a dominion-provincial conference later this month, called to modernize their handiwork—the British North America Act. Before it closes, the conference may develop into a first-class political crisis.

The prime reason for the conference is to recast the B.N.A. Act, Canada's written constitution, in the light of today's social and industrial conditions. This will mean treading on toes, largely provincial toes. Before the fathers of confederation see the last delegate disappear through the door, there may be hot words spoken.

For one thing, the conference may test the "compact" theory of confederation—that the constitution is in the custody of the provinces and that it cannot be modified, even to the extent of deleting a comma, without the consent of all provinces. The Dominion is expected to oppose the theory, claiming the House of Commons has the power to amend the constitution by proposing a change in the B.N.A. Act to the United Kingdom parliament.

Premier L. A. Taschereau of Quebec has been a militant upholder of the veto power of the provinces and it is not believed he has had a change of heart in recent months. He is sure to find supporters among the provincial delegates but if his theory be accepted and if he puts it in operation, he alone could block any amendment to the B.N.A.

Ontario Opposed.

British Columbia and Ontario have signified their intention to oppose any move by the Dominion to take control of industrial hours, working conditions and rates of pay. Other provinces likely will line up with them.

Another subject to be discussed is overlapping of taxation fields. The provinces, for instance, might be asked to surrender a taxation field to the Dominion and quite naturally would seek compensation. Relating to this general subject is the complex one of Provincial subsidies. I may be interjected, complicating discussions.

Behind any proposal to change the B.N.A. is the timidity of Quebec to support it. French Canada regards the B.N.A. Act not only as a constitution but as its charter of racial concessions and rights. The Quebec delegation is expected to fight any move to obtain power for the Canadian House of Commons to amend the B.N.A. Act without the concurrence of a majority, if not all, provinces. At the present time, amendments to the Act must be passed by the United Kingdom Parliament at the request of Ottawa. With the statute of Westminster and the 1926 Imperial Conference resolution of equal status, there is a demand to transfer this power to Ottawa, turning the theory of equality of status into an accomplished fact.

Coincidence

WICHITA, Kas., Oct. 3. (CP) Helen Leak and Josephine Ward are marveling over a series of coincidences that has followed their entry at a hospital here.

Patients in the same room and strangers until they arrived, both have received word they became aunts on the same day. Both babies, born to their sisters, were girls and were Christened Shirly Ann. The mothers of the babies also have the same name.

SUDBURY CRASH WRECKS ENGINE

Heavy Freight Plows Into Pusher Shunting on to Main Line.

NONE INJURED.

SUDBURY, Ont., Oct. 3 (C.P.).—A yard engine and a van were badly damaged when an eastbound stock freight crashed into them in the Canadian Pacific Railway yards here about 5.30 a.m. to-day, and westbound traffic out of Sudbury was delayed for almost two hours. No one was hurt.

The yard engine was in reverse, pushing a southbound stock train out of the yards, as the heavy eastbound freight, a double header, hauling over 80 loaded cars, entered the yards on the same track.

Both trains were travelling in the same direction.

A slight curve obscured the view of the eastbound engineer until it was too late for him to stop. He jammed on his brakes, however, and had almost stopped before he reached the pusher.

The freight slowly crunched the yard engine, until it buckled where the cab joins the boiler, while the car of the van was sheared completely off the wheels and both engine and van were shoved across the left track.

Apparently the two engines of the eastbound train were not damaged, but the rails buckled under them so they were unable to move.

No cars of either train were damaged.

An engine had to be brought from Cartier, 25 miles west, to clear the track. Sudbury's main street was blocked. Two westbound passenger trains were an hour and a half late leaving Sudbury.

3 DIE IN TRAIN CRASH.

KRAKOW, Poland, October 2 (C. P.). — The Krakow-Gdynia express collided with the Vienna express in a dense fog here this morning. Preliminary reports said three persons were killed and more than 10 seriously injured.

JAPANESE SEE NEW WAR THREAT

U. S. General Claims 50 Dirigibles Could Destroy Islands in 2 Days.

URGES PROPER PLANES.

By Glenn Babb)

TOKYO, Oct. 3 (AP)—Japanese army propagandists were furnished a text to-day to preach their own gospel of the necessity of an expanded Air Force by the testimony in Washington of Brigadier-General William Mitchell, retired.

(Mitchell yesterday told the United States Avitation Commission, "Our most dangerous enemy is Japan and our planes should be designed to attack Japan. He said 80 dirigibles could destroy Japan in two days.)

The army is demanding increased appropriations for defence in the 1935-36 budget and yesterday published a startling pamphlet in an effort to win popular support.

An army spokesman said, "If Japan fails to take the proper defensive measures with respect to aviation, the dirigible flotilla of which General Mitchell dreams would not require even two days to destroy Japan.

"However, we decline to take General Mitchell seriously."

Gen. Senjuro Hayashi, Minister of War, said to-day at Kanazawa he had not seen the army manifesto which urged Japan to prepare for a possible war with Russian and to reform its economic system.

U. S. ORDERS 900 NEW WAR PLANES

Brig. Gen. Westover Likely to Lead Air Corps Under MacArthur.

SHAKE-UP UNDERWAY.

WASHINGTON, October 3 (A.P.) —Brigadier-General Oscar Westover was mentioned to-day as a possible choice to lead the United States Army's air fighters under the direct command of General Douglas MacArthur, chief of the general staff.

Westover's name figured prominently in the aftermath of a drastic reorganization in which the office of Chief of the Air Corps, now held by Brigadier-General Benjamin D. Foulois, was shorn of much of its power.

Foulois has been the target for attacks by Congressional critics who demanded he be summarily dismissed.

The aim of the shakeup is described as swifter mobilization of the aerial battlers in time of war. Besides transferring the command of the Air Corps from Foulois to MacArthur, the orders moulded 900 combat planes into a new fighting unit.

Colored revues are still popular in London.

New Coiffure

Miss Janet Chandler of Los Angeles who has won many awards for beautiful hair, shows her latest creation, a streamline sculptured coiffure designed to keep up with the modern mode.

GRAIN EXCHANGE BEFORE CABINET

Spotlight Turns on Complaints of Excessive Hedging Operations.

INVESTIGATION ASKED.

OTTAWA, Oct. 3 (CP)—Winnipeg Grain Exchange operations are expected to occupy the spotlight at to-day's meeting of Cabinet Council.

What will the Government do to meet complaints of excessive hedging operations lowering quotations? Will a government representative be appointed on the exchange, as suggested subtly in the report of Sir Josiah Stamp, London, England, in 1931 in concluding trading in futures produced some beneficial effects to the wheat farmer? Or will the administration order an inquiry into suspicions the movement of Argentine wheat is being hedged through the Winnipeg Exchange to the detriment of Canadian growers? These are the questions which are being asked.

In the face of the agitation, it was learned last night the request of John I. McFarland, manager of the central selling agency of the Canadian Wheat Pools, for a probe into Winnipeg Grain Exchange operations had not reached the government. Nevertheless, the subject is believed to have been discussed by Mr. McFarland with Premier R. B. Bennett over the trans-Atlantic telephone before the Western grain expert gave his public intimation two days ago he was demanding an investigation.

At the moment, some high officials of the administration profess the belief the situation will right itself and there need be no apprehension relative to government obligations in the market. Should the administration take action, the intimation is it would be in the direction of taking control of the Winnipeg Exchange, throttling gambling and possibly closing the Exchange itself for a time to make remedial readjustments.

Chicago reports the government had withdrawn its support from the Winnipeg market lack any official confirmation here.

Hog Quotations In Peterborough

WEDNESDAY, OCTOBER 3, 1934.

Canada Packers quote:

Hogs — F.O.B., $6.50; off truck, $6.65; rail grade, $6.65.

Selects $1 per hog premium.

Sows 4c off bacon prices.

Cream—No. 1 (on truck), 19c; No 1 (delivered), 19c.

Special, 2c per lb. premium.

Dewart Bros. quote:

Grain — Spring wheat, 90c; fall wheat, 90c; oats, 32c; malting barley, 61-66c; feed barley, 54c; rye, 55c; buckwheat, 50c.

GERMAN WOMEN BUCKLED DOWN

(Continued from Page 1)

possible the marriage of 300,000 girls this year through economic inducements, and his plan for subsidies for large families.

War, Dread of Austrians

VIENNA, Oct. 3. (AP).—Postwar Austrian women were presented with all the rights for which women of other nations struggled. But the thing women prize most, security, was taken away from them.

To-day women of Austria live in dread of another civil war, after experiencing two within half a year. Socialist women joined the fighting last February, and then and in the revolt last July women were killed.

The chief anxiety of women today is for husbands and grown sons belonging to armed organizations. There is hardly a woman in Austria without a relative in the regular or auxiliary forces of the government, or pledged to support some fighting faction.

Under these conditions women take little interest in the social and political status. Politically they have suffered the fate of men. All their human rights have vanished and what little consultative power they will have under the new corporative state will not become effective for two years.

Socially, women are more free than they were before the war.

SAY STATEMENT TAKEN BY FORCE

Counsel for Youth Charged With Slaying Sweetheart, "Ready" for Charges.

LOVE LETTERS STUDIED.

WILKES-BARRE, Pa., Oct. 3 (A.P.).—Pennsylvania's "American tragedy" trial moved like a novel today toward its climax, Bobby Edwards' statement that he slew one love to wed another.

The commonwealth says it will introduce four statements the young coal surveyor made after Freda McKechnie's blackjacked body was found floating in Harvey's Lake after a swim in a thunderstorm the night of July 30.

Charging they were obtained by force, the defence says it is "ready" for the statements.

Medical testimony was expected to take up much of to-day's session. Included in it will be the post mortem report showing Miss McKechnie was a prospective mother.

District Attorney Thomas Lewis consulted with his staff over presentation of a batch of love letters he said Edwards had written to Miss Margaret Orein, music teacher of East Aurora, N.Y. The State charges Edwards had promised to marry her, and therefore killed the other girls who expected to become his wife.

Marmora

Rural Dean A. B. Caldwell took evensong at St. John's Anglican Church Stirling on Sunday.

Mr. and Mrs. W. R. Linn and son James visited relatives in Stirling on Sunday.

Mr. W. J. Cottrell was the guest of Rev. and Mrs. E. W. G. Worrall at Havelock on Monday.

Relatives and friends of Mrs. James Nobes numbering about thirty assembled at her home on Monday evening, it being the occasion of her birthday and showered her with many useful presents.

The monthly meeting of the Deloro Safety Committee was held in the electric shop on Monday afternoon, R. A. Elliott presiding. Seven safety suggestions were reported as being received last month, two of which merited award. The star was awarded to the general division. H. Smith reported for the inspection committee. E. Bradley was appointed floating member for the current month. G. Brooks related the holding of prone method practices in the silver plant. W. Simmons will carry out similar practices in the oxide plant during the present month. The benevolent fund monthly statement was presented by C. H. Buskard and W. R. Reynolds outlined the routine work of the publicity committee.

Mr. U. J. Mangan of Toronto is spending a few days as the guest of Mr. and Mrs. J. Johnson, Royal Hotel.

The monthly meeting of Marmora Council No. 279 C.O.C.F. was held on Tuesday evening at the home of Friend Mrs. James Gray.

A dance was held on Monday evening at the home of Mr. and Mrs. Coole.

A very enjoyable meeting of the Young People's Association was held in St. Andrew's Hall on Monday evening, under presidency of George O'Neill. Following opening exercises, "Current Events" were given by Grace Bonter. Alice Henry gave a reading and two contests were put on. In the second contest, for which points were awarded, honors went to the Energetic Group. Twelve more names were added to the membership roll, which now stands near thirty.

COSMIC RAY THEORY.

LONDON, October 2 (A.P.). — Dr. Robert Millikan, noted California physicist, gave to the world of science for the first time the results of investigations of the cosmic rays gained from experimental stratosphere flights, including the recent Pardney-Settle ascension.

He said the results emphatically confirmed his belief primary cosmic radiation is of a photon nature, like light, composed of tiny particles.

RELIEF LIST DROPS

VICTORIA, Oct. 3 (CP)—Dropping steadily since March, British Columbia's relief list of 39,000 today was at the lowest mark in two years. The total in March was 51,000. The figures were issued yesterday by E. W. Griffiths, relief administrator.

RATS TAKE REVENGE

BELLEVILLE, Ont., Oct. 3—(CP) —Page the Pied Piper; There are rats in the city hall here and they grow fiercer daily. This week they destroyed three small kittens of "Tip" the City Hall cat.

Running Fish

PHILADELPHIA, Oct. 3.—(C. P.)—A Brazilian running fish ran right through the glass side of its aquarium in Horticultural Hall to-day, dropped six feet to the floor and ran 75 feet more to a hidden corner.

After a frantic two-hour search, Fairmount Park guards and the owner of the fish, Franklin Barrett, found it still alive but panting for water.

ADVERTISE IN THE EXAMINER

200 W.M.S. Delegates Rally In Winnipeg

WINNIPEG, Oct. 3 (C.P.).—Two hundred delegates, representing 90,000 women throughout the Dominion, were gathered here to-day at the 47th annual convention of the Women's Missionary Society of the Anglican Church.

With Mrs. Gilbert Ferrabee, of Montreal, presiding, the convention started with routine work yesterday.

Mrs. Ferrabee, in her presidential address, declared women's work was becoming one of the main streams of church activity. She reviewed missionary work throughout the world and paid tribute to members of the Oxford Group who, she said, were doing splendid work.

Miss A. L. Slater, Hamilton, reported 35 missionaries in the field. Mrs. D. B. Donaldson, Toronto, reported receipts of $250,109 and expenditures of $249,716 for the year ended Dec. 31, 1933.

Cripps Is Elected To Labor Executive

SOUTHPORT, Eng., Oct. 3.—(C. P. Cable). The surprise of the ballot for the new executive of the Labor Party, as the party convention continued to-day, was the election of Sir Stafford Cripps, militant leader of the left-wing faction.

Sir Stafford was elected for the first time to the party executive with a card vote of 1,187,000 votes. Yesterday the party had overwhelmingly rejected his radical socialistic amendments to the party platform.

PANCAKES for SUPPER Let's Hurry!

●That's right, young man. This is no time for dawdling. When mother has Aunt Jemima's for supper the family give three cheers.

Yes, *remember*, Aunt Jemima's cook in 2 minutes—cost only *a cent a serving*. And if you like buckwheat cakes you'll find those made from Aunt Jemima prepared Buckwheat Flour—the best ever.

AUNT JEMIMA
PANCAKE FLOUR
AND PREPARED BUCKWHEAT FLOUR
Made in Canada by The Quaker Oats Company

MORE HEAT . . . LESS MONEY . . . BUY HAMCO COKE

more Heat Power for your furnace

● TODAY, every householder seeks the utmost efficiency in everything he buys—motor car, clothes, household necessities. You should expect maximum heating efficiency and economy in your cellar.

Hamco Coke is the answer to your heating problems. Thousands now enjoy its quick responsive radiant heat and dustless convenience.

Try out Hamco Coke for yourself. Note the marked reduction in labor, in dust and ashes—and in actual cash.

HAMCO COKE
Gives more heat Costs less money Dustless
(FORMERLY HAMILTON BY-PRODUCT COKE)
A-74

Made in Canada

Sold in Peterborough by
McCarthy & Johnston
Peterboro Fuel & Transfer Co. Ltd.
Thos. A. Rehill & Co.
Sanitary Ice Supply. A Thompson
W. Scott Co. Limited. E. J. Metcalfe
H. B. Taylor & Son

LISTEN, *Please!*

WANTED
COOKING RECIPES
TO CARRY KITCHEN JOY AND TABLE DELIGHTS INTO THOUSANDS OF PETERBOROUGH CITY AND COUNTY HOMES

YES!

- RECIPES FOR CAKES AND COOKIES
- RECIPES FOR BEVERAGES
- RECIPES FOR SANDWICHES
- RECIPES FOR SALADS
- RECIPES FOR BREAD AND BISCUITS
- RECIPES FOR PASTRY
- RECIPES FOR ICINGS AND FILLINGS
- RECIPES FOR SAUCES
- RECIPES FOR PRESERVES AND JELLIES

YOU ARE INVITED

to send in to the Recipes Editor of The Examiner's Woman's Page the best of those Cooking Recipes—of your own origin or others gathered from here and there in your kitchen experiences—which you conceive by test worthy of inclusion in the EXAMINER'S COOKING RECIPE SUPPLEMENT to be published and DISTRIBUTED FREE this month—But

DO IT NOW!

MISS ABBIE ROBINSON ACCEPTS POSITION AT THE ANSON HOUSE

Appointed Superintendent to Succeed Late Miss A. M. Lancaster.

WELL QUALIFIED

Appointment of Miss Abbie Robinson as superintendent of Anson House in succession to the late Miss Annie M. Lancaster is verified by The Examiner.

Miss Robinson, graduate nurse of New York City General Hospital offered the vacant position following a recent meeting of the Board, has telegraphed her acceptance, and will assume charge of the Home sometime during the present month. She is at present occupying a position in a hospital in New York City.

Since the death of Miss Lancaster, former superintendent at the Home for twenty-one years, which occurred early in May while she was on vacation at Enid, Oklahoma, Anson House has been under the able supervision of Miss Margaret Harrison, assistant superintendent to the late Miss Lancaster.

Applications for the vacancy were invited by Anson House Board early in the summer and during the second week of September, Mrs. Robert Neill, president of the Board caled a meeting at which some eighteen applications were considered.

At that meeting appointment of a successor to the late Miss Lancaster was deferred. Recently Miss Robinson was invited to accept the position and signified her intention of taking over the duties of superintendent about the middle of this month.

She was born in this city and is a daughter of the late Mr. and Mrs. T. W. Robinson, who are widely remembered as having been among the outstanding residents of this community and for their active interest in the welfare of the Protestant Home as Anson House was formerly known.

Miss Sara Robinson of Weller Street is a sister of the appointee, and has many years of service as treasurer of Anson House Board to her credit.

"Miss Robinson is a woman of highest qualifications with a broad background of nursing and executive experience gained in some of the largest hospitals in New York City ,that commends her as being particularly fitted for her new position as superintendent of Anson House," a member of the Board commented.

Bensfort Couple Are Honored By Friends

BENSFORT, October 3 (Examiner Correspondence). — About one hundred of the friends and neighbors gathered at the home of Mr. and Mrs. George Bebee recently to congratulate Mr. and Mrs. Edmund Dawson, who were recently married. Everyone enjoyed a program at the first part of the evening, with Mr. W. C. Wood as chairman. The program consisted of:

Welcoming speech, George Bebee; piano solo, Helen Howson; duets, Rev. and Mrs. Cook; recitation, Florence Bebee; speeches, Harold Bebee and Rev. Mr. Cook.

Mr. and Mrs. Dawson were asked to come forward and a beautiful gate-leg table with an occasional chair, cushion, and cut glass were presented to the guests of honor.

Dainty refreshments were served at the close.

Miss Mildred Randall and Mr. H. Hancock of Port Hope called on Mrs. C. Emberson on Wednesday.

Mr. and Mrs. Judson Pue motored to Port Hope on Thursday.

Young Omemee Girl Loses Fingers, Thumb

OMEMEE, Oct. 3. — (Examiner Correspondence.)— A very painful accident happened to Beulah, the little six year old daughter of Mr. and Mrs. Leo Alger, Tuesday afternoon.

Beulah was sent to Mr. Deyell's butcher shop to get some meat. Unknown to the little girl the electric meat grinder was working and the child innocently put her hand in the machine.

Dr. G. Earl was hurriedly called and he in turn called Dr. Hamilton of Bethany to assist him. It was found necessary to amputate all the fingers and thumb of the little girl's right hand.

Manufacturing output in "Shile Pillers

Air taxis may be hired for six cents a mile in England.

Trees planted on a bridge near Coolaney, Ireland, are growing.

"MECCA" OINTMENT
THE FAMILY FRIEND
— FOR —
BURNS - BOILS - BITES
CUTS - SORES - ULCERS
INFECTION
CHEST COLDS
"MECCA" THE HOME REMEDY TRY IT
Soothing Healing Pain-Relieving
BY ALL DRUGGISTS

Cutten Tries Gold?

ARTHUR E. CUTTEN

Wheat may be gold to Arthur E. Cutten, Guelph, Ontario-born grain pit financier, but real gold is reported to be in his new love with the strike in Northern Ontario which is taking on the aspect of a Klondike. Cutten is reported as ready to enter the field.

Pension List Passed By Omemee Council

OMEMEE, Oct. 3. — (Examiner Correspondence.) — The Omemee council met in the council chambers Monday with Reeve Jas. Magee and Councillors Fee, Burgess, Parker and Race present.

The following accounts were ordered paid: Street lights for Sept., $79.10; A. L. Williams, quarter salary, $31.25; A. O. Sawyer, relief bills, $5.00; G. G. Tripp, meat tickets, 2.85; W. Morton, 2 catch basins, $4.50; A. Sloane, work streets, 50c; J. C. Elliott, building and repairing sidewalks, $306.59; G. Sass, work streets, $6.40. Total $436.19.

It was moved by I. Fee, seconded by P. Race, that list of old age pensioners be approved by the council and list returned to secretary of the old age pension board in Lindsay.—Carried.

By-law No. 562, appointing J. Williams tax collector for 1934 was passed.

The meeting then adjourned to meet the first Monday in Novem-

Fraserville

Mrs. John Moore is spending a few days with friends in Dummer.

Rev. and Mrs. E. M. Cook and Miss Edith Holden were visitors to Consecon on Tuesday.

Mr. Clinton Crowe of Dummer was the guest of Mr. Ernest Moore and friends here on Thursday evening.

Miss Vivian Brown of Peterborough spent the week-end at her home here.

Mr. and Mrs. Albert Hunter and family and Mr. Tom Hunter of Springvile attended the Rally Day service in Fraserville United Church on Sunday afternoon, when the special speaker was Rev. George Williams, B.A. of Toronto, formerly a returned missionary from Formosa.

Mr. Austin Trotter of Port Hope spent Sunday the guest of his parents, Mr. and Mrs. George Trotter.

Mr. and Mrs. Will McElroy and family of Keene and Mrs. S. McElroy, Sr., were guests of Mr. and Mrs. Sam McElroy on Sunday.

Mrs. W. A. Pritchard returned home on Sunday after spending a few days with her daughter, Mrs. K. Moncrief.

Mr. Walter Brown of Springville was the guest of Mr. Harry Brown on Sunday.

COTTESLOE

Misses Marguerite and Laura Webster spent Sunday at their home here.

Miss Florence Burgess of Norwood spent the week-end with Mr. and Mrs. J. S. Kidd.

A large number attended the rally day services held in the church on Sunday. Rev. Wilkinson of Warsaw being the main speaker.

Mr. and Mrs. Leonard Patterson and son of Detroit, Mich. called on relatives here during the past week.

HEAL YOUR PILES

Don't let itching, bleeding, internal or protruding piles sap your vitality and cause an expensive, painful operation. In 15 minutes you can stop the pain and quickly shrink sore, swollen tissues with the Doctor's prescription, Chinа-Roid. Must fix you up in 10 days or money back. Ask your Druggist for China-Roid.

Yesterday's Deaths

(By the Canadian Press.)

Messina, Italy.—Senator Francesco Durante, 80, famous Italian surgeon.

Munich — Former Vice-Admiral Von Lann, 70, who during the war was chief of the German submarine office and Secretary of State for the Navy.

Rockville Centre, N. Y.—George W. (Sandy) McNaughton., 62, veteran trainer of thoroughbred race horses.

Sheffield, England. — Canon Albert Ernest Sorby, 75, rector of Darfield near Barnsley, a leading figure among clergy of the Sheffield diocese.

Annapolis Royal, N.S.—Joshua Stark, 95, resident of Saint John, N.B., for nearly 50 years.

VICTORIA TORIES BANQUET GUESTS

Over 150 Workers Attend Affair Staged by T. H. Stinson, L. M. Frost.

LINDSAY, Oct. 3 (Examiner Correspondence).—A rally of the two executives of the Conservative party in Victoria and Haliburton Counties was held yesterday to deal with matters affecting the next Federal election. A banquet was tendered last evening to about 150 workers by T. H. Stinson, K.C., M.P., and L. M. Frost, K.C., the unsuccessful Conservative candidate in the last Provincial election.

The death occurred Tuesday at the residence of his daughter, Mrs. P. Garvey, of a former well-known resident of Madoc, in the person of the late William Cox. The deceased conducted a harness business in that village for a number of years, and was well-known throughout Hastings County. About two years ago he took up residence in Lindsay. He was in his seventy-third year, and was a member of the Knights of Columbus and Holy Name Society. Besides his daughter, he is survived by two sons.

Obituary

MRS. EDWIN HOARE

The death of Mrs. Edwin Hoare occurred at her late residence, 90 Weber street, East, Kitchener, Ont., Sept. 19th, after a lengthy illness.

The deceased was born at Norwood, Ont., and was in her 56th year.

She is survived by her husband and by three sons and two daughters, Norman E. Hoare of Kitchener, Charles A. Hoare and Wilbert W. Hoare at home, Mrs. J. J. Bailey of Toronto and Miss Pearl Hoare at home, also surviving are four grandchildren and two brothers, William Searight of Richmond, Calif. and Thomas Searight of Watertown, N.Y.

The funeral took place Friday afternoon at two o'clock with a service at her late residence. Interment was made in Woodland cemetery. Rev. A. J. Lewis, pastor of the Benton Street Baptist Church, Kitchener and Rev. H. Schade of New Dundee officiated.

Roseneath

A number from the village attended the anniversary services at Centenary on Sunday morning and evening to hear Rev. J. F. Lane of Frankford, who was the special speaker for the event.

Rev. T. H. Floyd, L.T.H., of Christ's Church, Campbellford, accompanied the entertainers who put the concert on Friday night here in aid of St. James' Anglican Church; also Mrs. C. Runison, Mrs. E. Grills, Mrs. H. Runions and Miss Reta Blake.

Mr. Howard Lapp was home from Toronto for over the week-end with his mother, Mrs. Annie Lapp.

Mrs. W. Drope and family, Murray McCleary, and Maureen, left on Wednesday for Regina to visit relatives there.

Mr. and Mrs. Earl Thackeray and daughter, visited relatives in Cobourg on Sunday.

There will be no Sunday school, on Sunday, October 7th, in the United Church, owing to the anniversary services at 10.30 a.m., and 7.30 p.m. Rev. Mr. Newall of Hastings, will be in charge of both services.

Mr. and Mrs. Rendall Dixon of Keene, were recent visitors, with Mrs. Clara Braithwaite, and Mr. and Mrs. Edgar Braithwaite.

Mr. and Mrs. Wesley Pacey, and son, Jack, and their daughter, Mrs. Marcus Radley, were guests of Mr. and Mrs. Fred Precious at Cobourg on Sunday.

Mr. "Bill" Roth of the Royal Bank staff, was a visitor with Mr. and Mrs. J. Webb and family on Monday evening.

Mr. and Mrs. Art Wood of Port Hope, and Miss Stella Bennett of Peterborough, were Sunday guests with Mr. and Mrs. M. D. Brown, and Elinor.

NO TAXES PAID GRAFT UNKNOWN

Eskimo Tells of Age Old Co-operation Scheme in Arctic Village.

HOLLYWOOD, Oct. 3 (C.P.). — Mala, native Eskimo movie actor, pointed to an article concerning a proposed new "co-operative" plan of government which he found in a magazine recently and commented: "Old stuff."

At a village 50 miles in from the rim of the Arctic circle, Mala explained, at Kotzebue, Eskimo folk from a dozen neighboring towns gather regularly to exchange the products of their labors. The plan was inaugurated by Eskimo sages long before the white man came, Mala said.

Questioned closer, he revealed that the village, which lies 300 miles south of Point Barrow, is governed by a council that receives no salary, imposes no taxes, knows no taint of graft, meets weekly and changes its membership every year.

EGG CONTEST STARTS

HARROW, Ont., Oct. 3.—(CP)—More than 400 of Ontario's most prolific hens take up quarters here starting Thursday for a year long residence to determine the champion egg layer. Known as the fifth Ontario western egg laying contest, it will last for 51 weeks at the Dominion Experimental station here.

TO SAIL AGAIN AMONG ISLANDS OF INLAND SEA

Motorship Midland City Refloated After Hitting Rocky Ledge.

ONCE SIDEWHEELER

MIDLAND, Ont., Oct. 4.—(CP)—Launched 50 years ago at Kingston as the sidewheel steamboat Maud, for Lake Ontario service; entirely rebuilt some years later and rechristened the steamship America, then in 1920 brought to Midland and re-named for Georgian Bay routes, the motorship Midland City, which piled up on a reef a few weeks ago, will be running as good as ever when the season opens next year, her owners declare.

As steamboat, steamship and motorship the Midland City has had an interesting career in great lakes navigation.

On Aug. 26 last on account of unusually low water the motorship struck a jagged ledge of rock four miles off this port while returning from a Sunday afternoon excursion with 150 passengers board. Despite the hole torn in her bottom and a damaged propeller, the vessel was able to limp across the two miles of intervening water to beach at Midland Point, under the command of Capt. Ed. Mackie. There with all passengers safely removed, her stern settled in 26 feet of water while her prow took a melancholy tilt sky-wards, till her fore-foot was seven feet from the water.

Hole In Hull Plugged

There the Midland City lay for 10 days while divers went down to plug the six-inch by one-foot hole in her hull, and build a cofferdam of planking and canvas round the submerged stern. Then marine pumps were put in place, and a tug nosed alongside to supply the steam power. For 15 hours the pumps worked steadily. The motorship was floated, towed into Midland and put into drydock. There the damage was found to be much less serious than at first thought. Only a few days were required to complete the dry-dock work, although the superstructure is still in course of rebuilding.

Experts said if the vessel's hull had been of steel instead of wood, the reef would have ripped a much larger hole and she would never have reached shore. It is added if the motorship had not been a stout craft she could not have stood the strain of sitting for 10 days with her prow in the air and only 20 feet of her keel resting on bottom.

Damaged Hull Repaired

The Midland City is now riding serenely at her moorings here, her damaged hull repaired, her broken propeller replaced, and her Diesel engines installed two years ago being overhauled. The only visible evidenceof her sinking is the broken-down superstructure at the stern, where the waters of the Georgian Bay warped and burst open the wooden partitions of her cabins.

Her owners say the vessel will be in first class condition for the opening of the 1935 season, to again nose her way through the picturesque but tortuous navigation channels among the reputedly 30,000 islands of Georgian Bay.

The vessel was originally called the Maud after the daughter of the late Charles F. Gildersleeve, now Mrs. Rivers, widow of Colonel Victor Rivers of the headquarters staff, Ottawa, one time with the Royal Canadian Artillery at Kingston. Mr. Gildersleeve was for some years general manager of the old Richelieu and Ontario Navigation Company. Under his direction the company built the present passenger steamboats Toronto and Kingston and other large vessels.

Omemee

Mr. E. McPherson and daughter, Frances, and Miss P. Hunt, were visitors to Peterborough, on Saturday.

Mr. H. Cunningham of Port Perry visited friends in the village on Friday.

Messrs. W. M. Brookley, L. Curtis, T. Rice, W. Burrett, W. Neil, Dr. H. McPhee, C. Clarke, and J. L. Brookes were guests of the Lindsay Branch of the Canadian Legion at a social evening.

Mr. N. Burgomaster left for Montreal on Sunday to resume his studies at McGill University.

Mr. C. McCoffey, who has had an extended visit with his daughter, has returned to his home.

Miss Helen Mackey, who has spent the summer with her parents, Mr. and Mrs. S. J. Mackey, left on Saturday for Winnipeg to take up her position as physical instructress at the Y.W.C.A.

Mr. R. Bradley, accompanied by Mr. and Mrs. H. Bradley, motored to Millbrook to visit friends on Saturday.

Mr. D. Rea left on Monday morning for Rouyn, Qeubec.

Rev. Mr. Miller of Bridgenorth, took charge of the evening service in Trinity United Church. The Rev. Dr. Reddick preached to a very large congregation in the morning, it being Rally Sunday. Mr. and Mrs. B. Pogue had their little son christened, John Wesley, at the service.

Mesdames Vaughan, Reddick, Moyer, Lamb, W. Earle, M. D. Earle, Stinson, Moncrief, Everson, and Miss Anderson, attended the meeting of the Lindsay Presbyterial in Queen Street Church, on Friday afternoon.

QUALITY PRINTING With Quick Service

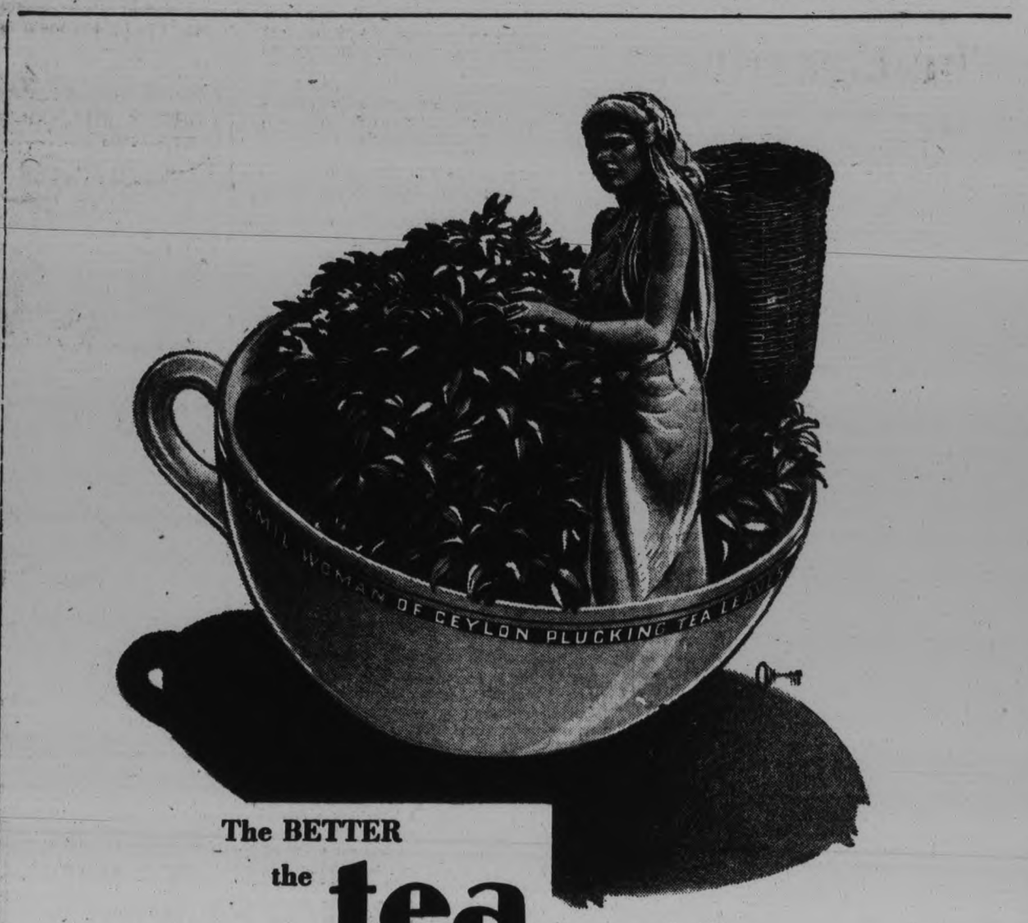

The BETTER the tea
The Gréater the Bargain

The only tea bargain is BETTER tea—selected from the great Mincing Lane tea auctions by experts and blended into your favourite packaged brands.

For BETTER tea always gives more—more cups to the pound, more energy, more and finer flavour, more enjoyment, more refreshment, more economy.

Enjoy BETTER tea with every meal and as a mid-morning, mid-afternoon and late-evening refreshant. Drink it for sheer pleasure and for the good it does you.

BETTER tea, priced within the easy reach of all, is Empire-grown for Empire homes where ANYTIME IS TEA TIME.

THE CEYLON TEA BUREAU

ANYTIME IS TEA TIME

How to Make BETTER TEA

Select a good packaged small-leaf tea. Boil fresh water. Warm up an earthenware tea pot. Put in one teaspoonful of tea for each cup and one for the pot. The moment the water boils furiously, pour it on the tea. Let the tea brew five minutes.

...nothing so refreshing as a good cup of TEA

Trent River

Mr. and Mrs. Ed Wildman were Sunday visitors with Mr. and Mrs. Lloyd Vanvolkenburg.

Mr. and Mrs. Claud Goodman of Toronto spent the week-end at "Riverview" guests with Mr. D. Walterhouse.

Mr. and Mrs. Will Christie and son Clarence of Toronto were at their cottage for over Sunday.

Miss Gladys Hallowell leaves Wednesday for Toronto after spending two weeks with her mother at their cottage.

Mrs. John Sedgwick, Miss Frances, Mr. Clarence Johnston, Mr. and Mrs. Will Waldie (of Roseneath) returned Saturday from a few weeks motor trip to North Dakota, visitors there with brothers of Mrs. Sedgwick and Mr. Waldie, having had a most enjoyable trip going and returning.

Mr. and Mrs. Arthur King, Mrs. William King of Belmont were recent visitors with Mr. and Mrs. Sherwood Scea and family.

Mr. and Mrs. Harry P. Buck left Monday to take up residence in Norwood.

Miss Frances Dart, Reg.N., left Saturday for her duties at Port Hope Hospital after spending a week with her mother.

Recent visitors with Mr. and Mrs. William Preston were Robert Jones and Miss Margaret of Havelock, Mrs. John Scott and Miss Doris of Havelock road.

Miss Doris Scott was a recent visitor with Miss Alice Garneau at Seymour West.

Mr. and Mrs. Walter Lewis and family were Sunday visitors with Mr. and Mrs. Fred Toms at Rush Point.

Mr. and Mrs. Amos Caverly and son Gerald of Marmora were recent visitors with Mr. and Mrs. John H. Scott.

Miss Ethel Longmuir have returned from visiting friends in Peterborough.

Mr. and Mrs. Alex Keene, Miss Madeline Buchanan, Messrs. Arthur and Charlie Hubble of Havelock were Sunday visitors with Mr. and Mrs. M. McArthur and family.

Mrs. Warren Hall and the Misses Bernice and Marjorie of Peterborough were Sunday visitors with Miss Pleda Wildman.

Mr. and Mrs. Earl Fairbrother and sons Dick and Douglas of Toronto spent over the week-end at the Fairbrother cottage.

Mr. and Mrs. P. S. Peters, Mr. and Mrs. W. R. Miller have returned to Grimsby after the week-end at "Riverside Cottage."

Miss Elgin Ruttan and Mr. Albert Allmark of Toronto were Sunday visitors at the former's parental home.

During the Sunday afternoon service at the United Church, Rev. S. A. Kemp conducted the rites of baptism for two children, the infant son of Mr. and Mrs. Francis Ruttan, John Marvin, and the infant daughter of Mr. and Mrs. Charlie Davidson, "Shirley Ann."

Mr. H. Revoir has finished the work of building his new home and is now erecting a verandah over the front entrance.

FAIRMOUNT.

The rally day service was held on Sunday at 3 p.m. The superintendent, George H. Hootan, taking the opening part. Rev. H. Seymour, the pastor, gave a very inspiring address, "Our Sunday School Yesterday, To-day and To-morrow." A solo was given by Roger Hanbidge, "Just a Little Light for Jesus." An address, "A Century and a Half of Sunday School Movement," was given by N. McBain. The choir took their place and assisted in the service. The offering, in aid of the poorer schools, was taken up by Eddie Downs and George Kerr.

Mr. and Mrs. R. F. McIndoo and Mrs. R. Beatty, of Hamilton, called on Mrs. C. H. Fee, of Omemee, Sunday evening.

The anniversary and thank-offering services will be held on Sunday, October 7. The morning service will be conducted by Rev. H. Seymour at 11 and Rev. Wolfrum, of Janetville, in the evening. Special music by the choir.

A weiner roast was held on Friday at the home of Mr. and Mrs. L. A. Hootan. The evening was very much enjoyed by the young people.

Mrs. R. Beatty and family are spending a few days with her parents, Mr. and Mrs. J. H. Sanderson.

We are sorry to state that Mr. J. H. Earle is still confined to his bed.

INFANTS' COLDS Relieved/

Young children easily catch cold. So Mrs. Russel Ward, of Hilton Beach, Ont., wisely says: "If I notice that there is any sign of a cold I give Baby's Own Tablets and find they are a great help." Thousands of mothers do the same not only for colds but for fretfulness, indigestion, constipation, teething troubles, colic, upset stomach and so on. Baby's Own Tablets are safe and sure in relieving childhood's common ailments. Price 25c.

Dr. Williams' 13G
BABY'S OWN TABLETS

Workman Is Injured In Fall From Roof

CAMPBELLFORD, Oct. 3. (By Examiner Correspondent).—Falling from a roof which he was repairing at Ernest Dunk's house, Havelock Road, on Tuesday afternoon, Douglas Sperry, aged 23, sustained severe body bruises and possible internal injuries. Dr. E. A. Stuart was quickly on the scene and had the unfortunate man removed to his home, where last reports state that he is doing as well as could be expected.

CAMPBELLFORD CHILDREN ARE TAKEN TO TORONTO

CAMPBELLFORD, October 3 (Examiner Staff Correspondence).—Rotarians Charles Davidson and Dwight Bennett conveyed six children, three from Campbellford, two from Hastings, and one from Norham, to the clinic at the Toronto General Hospital for observation on Tuesday, where, if necessary, they will be left for treatment, under the auspices and sponsored by the Campbellford Club.

MASONIC OFFICIAL IS CAMPBELLFORD VISITOR

CAMPBELLFORD, October 3 (Examiner Staff Correspondence).—Rt. Wor. Bro. E. B. Fowler, D.D. G.M., Peterborough District, paid his official visit to Golden Rule Lodge, No. 128, G.R.C., on Tuesday evening when, after degree work, a banquet was held in honor of the occasion and a pleasant and profitable evening was brought to a close with the singing of "Auld Lang Syne."

CAMPBELLFORD.

The cup winners at the Campbellford High School Field Day were as follows: Senior boys, Malcolm MacKenzie; intermediate boys, Donald Barnum; junior boys, Charles Jeffs; senior girls, Gladys Poulton; junior girls, Helen Montgomery.

Miss Jacqueline McEachern of the Peterborough Normal School spent the week-end with her parents in Campbellford.

Mrs. W. Skates and Miss Powell of Toronto visited Mrs. E. Vermilyea over the week-end.

Thomasburg

Mrs. Harry Kennedy was hostess to the Ladies' Aid of the United Church on Thursday afternoon.

There were twelve members present, and the president, Mrs. Herman Elliott, presided. The October meeting is to be held at the home of Mrs. Walter Harrison. A reading was given by Mrs. Melbourne Adams; duets, Mrs. Ella Way and Mrs. Harry Kennedy; reading, Mrs. James Brown, "Help Someone." After the close of the meeting lunch was served by the hostess.

Mr. and Mrs. Melbourne Adams, accompanied by Mr. and Mrs. Gerald Reid and son, Carman, motored to Peterborough on Thursday evening.

Mrs. Ida Kerr spent Thursday with her sister, Mrs. Lisa Emerson, and her brother, Mr. Benjaman Emerson, of Roslin.

Mr. and Mrs. George Clarke are visiting Mr. and Mrs. Thomas Hansford of New York.

Mr. and Mrs. Fredrcik Yorke, of Gilead, were recent guests of Mr. and Mrs. Silas Prindle.

Mrs. John Geen of Fuller was the guest of her daughter, Mrs. Wilber Sherry, last week.

Mr. and Mrs. William Holbert entertained company from the States last week.

Mr. Henry Blakely spent Sunday at the home of Mr. Foster Simpkins of Roslin. The former's mother, Mrs. William Blakely, is in very poor health.

Mrs. Margaret Embry has returned to her home here, after visiting relatives at Sydney and Belleville.

Mr. Ross Wilson, of Smith's Falls is visiting at the home of Mr. Harry Lee.

Miss Frances Wager, of Belleville, and Mr. and Mrs. William Fisher and family, of Tweed, were Sunday visitors of Mr. and Mrs. Thomas Wager.

Miss Mabel Geen and Miss Viola Reid, of Fuller, visited their aunt, Mrs. Edward Carter, on Wednesday.

RHEUMATISM
Neuralgia Lumbago
Neuritis Sciatica

"My muscles were knotted up in great pain," writes A. A. Brooks, Emdale, Ontario, telling of his suffering from acute muscular rheumatism. "I tried T-R-C's and was thoroughly satisfied. Both sharp pains and dull aches disappeared." Stop needless misery—take T-R-C's. No harmful drugs. 50c and $1 everywhere.

COMPLETE RHEUMATIC CURE
T - R - C's

The Examiner

The Examiner is a Member of the Audit Bureau of Circulations.

The Daily Examiner, published every lawful evening by The Peterborough Examiner, Limited. Office: 416 George Street. $6.00 per year Delivered in City. Out-of-town Subscribers by mail, $4.00 per year.

Member: Canadian Press, Limited; Audit Bureau of Circulation; Canadian Daily Newspapers Association.

Member: Ontario Associated Dailies. T. L. Ashton manager, Canada Permanent Building, Toronto.

U. S. Advertising Representatives: Prudden, King & Prudden, Inc., Chicago Seattle, San Francisco, Los Angeles, and New York City.

Advertising Rates on Application.

E. M. GLOVER, Managing Director.

PHONES: Editorial 1601, Business Office 1600. Private Branch Exchange to all Departments.

WEDNESDAY, OCTOBER 3, 1934

THE EXAMINER WAS RIGHT.

Hon. Peter Heenan's report on his return from investigating the timber workers' strike in the Cochrane district confirms in every detail The Examiner's references to the existing situation.

We pointed out some time ago that there was more involved in this affair than matter of wages and working conditions, and that the strike was under the direction of Red leaders who were more concerned with stirring up trouble than they were in improving the lot of the workers.

Mr. Heenan now states that his mission was successful in securing practically all the concessions from the employers that the workers had demanded, but that the Communist leaders have refused to let the men return to work and have ordered the strike to go on.

In another particular the Minister of Lands and Forests has endorsed The Examiner's attitude on this question.

He had found it desirable, he said, to warn the strikers that if they violated the law it would be necessary for the authorities to deal with the situation.

That warning, while in opposition to the viewpoint of the Attorney-General, who seems to think that no matter what happens his department should hold itself aloof from industrial strife, has been very badly needed.

Mr. Heenan is quite right and Mr. Roebuck very decidedly wrong in their appreciation of this particular point.

Nothing could be more dangerous than to give foreign-born strikers, captained by Red agitators, the impression that they are at liberty to take the law into their own hands, and that the Attorney-General's Department will not interfere with them.

GOOD NEWS FROM THE FARMS.

That the farmers of Ontario will have considerably more money to spend during the next few months than they had a year ago is the decidedly cheerful prediction made by the Canadian Countryman, a source that can be regarded as untainted by political prejudice.

According to a very careful and deliberate estimate made by this well-known farm journal, shows that the value of the ten leading Ontario farm crops at the present time is greater by $33,884,700 than it was twelve months ago, the 1934 value being estimated at $134,473,650 compared with $100,562,950 at this date in 1933.

Furthermore the prospects are, according to the Canadian Countryman, that there will be further increases in farm values in the near future.

That is good news for everybody, for it is impossible to increase the aggregate purchasing power of the farmers of this province by nearly thirty-four million dollars without all classes of people in Ontario sharing to some extent at least in the benefits.

If our farmers have so much more to spend this condition should soon be reflected in increased sales in Ontario stores, and subsequently in more orders for the factories of the province and more work for the employees of those factories.

And, of course, with more people at work and the earning power of those already employed increased, they in turn will spend more, and the cycle will begin all over again.

The cumulative effect of a huge increase in farm incomes should therefore be tremendous.

BROADCASTING CRIMINAL TRIALS.

The Examiner is in full accord with the Ottawa Journal in its opinion that, while democracy has a right to know what is being done in its name, it seems unnecessary that every individual should have the privilege of "listening-in" upon the actual proceedings.

The reference is to the effort that is being made by a United States broadcasting company to place microphones in the court room during the trial of Bruno Hauptmann for complicity in the Lindbergh kidnapping and to send out the whole trial over the air.

The enterprise of this radio concern is not to be denied, nor is there any doubt of the fact that such a broadcast would be the greatest human interest event to go out over the air, but at the same time it is fantastic to suggest that the administration of justice should be turned into entertainment for radio fans.

Perhaps we in Canada are old-fashioned, but we must confess to a strong objection to having the dignified atmosphere of a court of justice destroyed by the presence of a mob of news-reel camera artists and radio "sound" men.

They have gone a lot further in that direction across the border than we care to follow, and the liberty that is given to news photographers and movie technicians to wander about court rooms, police stations and prisons and take pictures at will is difficult for Canadians to understand.

We shudder to think what would happen to a photographer who attempted to take snapshots during the course of a trial presided over by any of our high court justices; certainly he would have a holiday from photographing for some time.

After all courts are for the administration of justice and not radio studios or movie "lots."

CONVERTING ONE BILLION DOLLARS.

When the present Federal Refunding Loan is completely subscribed, as it undoubtedly will be, the Federal Government since it assumed power in 1930 will have succeeded in converting War and Victory Loan bonds amounting to the huge total of one billion dollars.

As a result there will have been effected an annual saving in interest charges of $15,000,000 — which amounts to twenty-five per cent. of the total revenue collected every year under the Income Tax Act.

This material betterment in the financial position of the Dominion, which by the way is being further improved by increased revenues, and helped by the fact that the C.N.R. situation is showing an improvement, gives Canadians some reason to hope that ere long a certain amount of taxation relief may be possible.

The immediate duty of Canadians who are in a position to invest in the new loan or who have Victory bonds they can convert is plain; in order to hasten the country's march back to prosperity they should co-operate with the Federal Government to the limit of their ability, make the 1934 Refunding Loan a triumphal success, and speed up Canada's return to better times.

They are offered an investment that is the soundest in the world, with an assured regular income, accompanied by the satisfaction they are bound to feel from the knowledge that they are contributing to the national welfare at a time when their assistance is most urgently needed.

SHOULD OUR GOVERNMENTS COMPETE?

Premier Bennett, before departing for Geneva, invited the provincial premiers to a Dominion-provincial conference this fall, the conference to discuss, among other things, the following:

1. What steps can be taken to reduce the evils of duplicate taxation and provide a more logical allocation of sources of revenue now available to Dominion and provinces.
2. Are the provinces prepared to surrender their exclusive jurisdiction over legislation dealing with such social problems as old age pensions, unemployment and social insurance, hours and conditions for work, minimum wages, etc., to the Dominion Parliament? If so, on what terms and conditions?
3. Is it desirable to endeavor more clearly to define the respective jurisdiction of the Parliament and Provincial Legislatures with respect to health and agricultural and other matters in which there is a duplication of effort by federal and provincial authorities?

That it should be necessary to ask or consider such questions is, come to think of it, an amazing thing. A Canadian citizen and taxpayer is neither a federal Canadian nor a provincial Canadian. He is just a Canadian. That being so, it matters not a tinker's curse to him which group of his representatives tells him what he must do or refrain from doing, on any particular subject, or whether when, paying his tax-bill, he makes out his cheque to somebody in Toronto, or to somebody in Winnipeg, or in Ottawa. It is what he pays that counts. Or what laws he must obey.

Yet, so extraordinary is human behavior, so strange our notions about government, the things mentioned above seem to make all the difference in the world to the politicians. At any rate, we have two sets of competing rulers, each telling us that what we have to obey is what they say we must obey, each telling us that it is to their till we have got to pay our taxes.

* * * *

In this connection, Sir Henry Drayton has pointed out a curious thing. It is that the same Canadian citizens have been, in effect, plaintiffs and defendants, in some 199 cases going to the Privy Council on constitutional questions, and have paid the cost of both sides no matter who won. It was as though a man went to law with himself, asking the court to decide what he must do as between two of his own ideas, and paying for counsel to argue for the respective ideas.

* * * *

And because of all this contention over which set of politicians should make this law or that for us, what have we got? What we have got, for the most part, is a lot of overlapping, a lot of duplication, a lot of extra taxes.

Also a lot of confusion. We decide to pay people unemployment relief. But in order to do that we must first determine how much of it must come out of what we pay to a municipal till, how much out of a provincial till, how much out of the federal till. And so with health, so with old age pensions, so with several other things. All that actually concerns the taxpayer is the amount he has to pay, but what we really make all the row about is as to whether it comes out of our hip pocket or our breast pocket, or whether what we take out of either or both is handed over to somebody in Toronto or to somebody in Ottawa.

What we do, of course, is to split the payments up, giving one set of politicians so much and the other set so much, with the result that we must add to what we pay the cost of maintaining competing organizations. The broth of so many cooks becomes expensive.

* * * *

We are told we must suffer all these crazy things because of the B.N.A. Act. In other words, because certain wise men thought that certain things were desirable for us away back in 1867, a lot of us now say that the same things are necessary for us in 1934. There were no joint stock companies in 1867, nor power development, nor air lines, nor radio; no such things as old age pensions, nor social insurance, nor minimum wage laws, nor departments of health. There was no income tax. Yet we are assured that the Fathers of Confederation, who did not dream of such things, who could not possibly have foreseen them, gave us an instrument in the B.N.A. Act adequate to deal with them.

It is a species of mild lunacy. Any sensible person, examining the position impartially, realizes at once that the B.N.A. Act, as a constitutional agency of government under existing conditions, is hopelessly obsolete. It does not provide, was never intended to provide, for the hundred and one vital problems that have come with these times, and to argue against changing it is to argue for inefficiency and confusion.

It is not a question of taking from the B.N.A. Act the protection it affords for minorities. No one wants to do that—or should want to. But while the rights and privileges of racial and religious minorities should and must be safeguarded, there is no reason why we cannot do that while at the same time abolishing a competition and confusion in government which is as competition and confusion in government exchange.

EDITORIAL NOTES AND COMMENT.

As a safe investment with a sure income and as a contribution to national welfare, the 1934 Refunding Loan should commend itself to the people of Canada.

It is hoped that fake stock peddlers will not regard the present situation in Ontario as an invitation to them to launch out into business on a larger scale than ever.

With the world series being fought out, the Dean boys and School Boy Rowe will get more publicity for the next few days than President Roosevelt.

Col. George Drew is one civil servant who evidently does not propose to take his dismissal from office quietly. And the colonel goes far to prove that the pen is indeed mightier than the sword.

THE OLD HOME TOWN

Registered U. S. Patent Office

By STANLEY

What's in The NAME

of Canadian Cities and Towns?

By FRANK H. WILLIAMS

BIGGAR, SASKATCHEWAN.

Frank Hopkins, town clerk, advises that he was among the first settlers who arrived in 1908, shortly after the steel was laid by the Grand Trunk Pacific railway. The railway officials made a practice of naming the new towns along their western lines and this one was named for W. H. Biggar, then chief legal counsel for the railway.

Biggar was incorporated as a village in 1909 and was raised to the status of a town in 1911 and now has a population of 2,456. It is a divisional point on the Canadian National.

ALL OF US

(By Marshall Maslin.)

ESSAY ON EARS.

Ears grow on either side of the face. . . . Sometimes women hide them, sometimes they don't. Men never do. If they stick out men get nicknames like "Flop Ears" or "Windmill" and they don't like it. But if they wiggle them, that's different. Wiggling the ears is a great accomplishment. Any animal can do it, but if a man does it, it shows he isn't developed as far as other people are. But just the same, I wish I could wiggle mine. It would make babies and children laugh, and the babies, particularly, could concentrate on that instead of swinging on my best necktie or climbing up legs.

If you lose an ear it's very embarrassing. People see it or they see that they don't see it and if they're polite they keep looking at it all the time they're talking to you. If they are not polite, they ask how you lost it and you say it was bitten off and then they feel insulted. . . . Elephants have big ears. Lawbreakers in the old days used to have their ears slit. Puppy dogs have their ears clipped; it is supposed to make them look smart, but I don't see why. . . . All politicians are supposed to keep their ears close to the ground, and that's what gives them that funny look.

Small boys have very convenient ears. If they're playing ball in the lot and their mother yells over the fence for them to come in and practice, they can't hear her. But if she says there's ice cream they're inside the house, with all the gang, before the echoes die away. . . . If a man is reading the paper he can't hear a word his wife says and sometimes that gets him into trouble. . . . Prize fighters get cauliflower ears, but if they got cauliflower ears it would be very much worse. . . . Ears aren't very emotional, but when a human being is embarrassed, his ears get red and if he is standing in front of a light they give a very pretty effect. . . . All little girls used to have their ears "pierced" so they could wear earrings when they were ladies. But they don't do that any more; the earrings have little clamps now, instead. Which isn't nearly so exciting. . . . Some people have hairy ears. . . . When the doctor wants a drop of your blood he takes it out of the lobe of your ear. . . . An earache is very painful. . . . Small boys, when they're swimming, get water in their ears and jump up and down to get it out or put a knife into it. . . . Once I got a burr in my ear, but the doctor got it out and I tried to trade it for an agate but none of the kids seemed to think it was worth that much. . . . If you can't stand the noise you can always put cotton in your ears. . . ' And this is quite enough about ears.

FOUND DEAD IN BARN.

KITCHENER, Ont., Oct 3. (CP) —Louis May, age 60, farmer, living three miles east of New Germany, was found dead in a barn in the village just before midnight last night by John Brohman of the same place.

May's presence in the barn is not explained, but death is attributed to natural causes.

The leaf of the white mulberry apparently is the natural food of the domestic silkworm.

IN DAYS GONE BY

Items Taken From Old Fyles of The Examiner

OCTOBER 3, 1924

The mangled body of Lee Sing, a Chinese farm hand believed to have been gored to death by a bull, was found in a field by the River road to-day....Prices on Farmers' Market this morning were: Butter, 40 cents; eggs, 40 cents; chickens, 25 to 30 cents per pound; potatoes, 95 cents per bag.

OCTOBER 3, 1914

Price of bread in Peterborough jumped to 13 cents a loaf under the stress of War demands on the wheat fields....Local churches are up in arms against an assessment for a garbage collection tax.

OCTOBER 3, 1904

Sir Wilfrid Laurier, Prime Minister of Canada, is to speak in Brock Street Rink this week.... Peterborough Presbytery of Presbyterian Church proposes the endowment of a chair of theology at Queen's University.

Income Tax Totals Up For 6 Months

OTTAWA, October 3. (CP.) — A substantial increase was shown in income tax collections for the first six months of the fiscal year ended September 30, according to a statement issued to-day by Minister of National Revenue, R. C. Matthews. Net collections amounted to $47,301,458 compared with $46,462,524 for the same period last year, an increase of $838,934. Toronto collections showed the most substantial gains, with a total net revenue of $14,458,096, increase $1,505,278. Other districts showing big increases were: Hamilton, $2,973,561; London, $4,060,381, increase $59,712.

GRAIN AND PRODUCE REVIEWS

ONTARIO GRAIN.

Approximate prices track shipping point—Wheat, 95c to 96c; oats, 34c to 36c; barley, 50c to 52c; corn, 90c to 93c; rye, 54c to 56c; buckwheat, 50c to 52c.

MONTREAL PRODUCE.

Quotations on eggs, butter and cheese were higher on the Montreal produce and dairy market yesterday.

Top grades of eggs advanced 1 cent per dozen Graded shipments in cartots or less were quoted at 30 to 31c a dozen for A-large, 28c to 29c for A-medium, 22c for B, and 20c for C. Receipts totalled 1,143 cases.

Fresh No. 1 butter brought 19¾c to 19¾c a pound in cartots or less, up ¼c. Small lots to stallers were 20½c a pound for solids and 21½c for prints. Only four boxes were received.

On the cheese market, Ontario colored sold at 10½c to 10¾c a pound, while the white was 19¾c to 10¾c a pound, each up ½c. Quebec colored brought 10c to 10¼c a pound, ¼c higher, and white was 9½c to 9¾c, up ½c. Arrivals totalled 1,256 boxes.

CHICAGO GRAIN.

Wide-open five-cent breaks in Winnipeg wheat quotations, with the Liverpool market smashing the season's bottom price record, pulled Chicago wheat values downward yesterday.

Reports were circulated that the Canadian Government contemplated virtual suspension of the Winnipeg Grain Exchange because of alleged excessive selling there which had cost Canada's treasury an immense sum. It was intimated huge amounts of Argentine wheat had been hedged in Winnipeg, and that undue selling had also been done in Winnipeg, both by British and United States interests, a course made possible owing to the Canadian Government arbitrarily maintaining the Winnipeg market at a big premium over prices elsewhere.

Wheat in Chicago, after a maximum setback of 2¼c, closed nervous, ⅞c to 1¼c under Monday's finish. December, new, 99c to 99⅛c; corn, ¼c off to ⅝c up; December, new, 76⅝c to 76⅞c; oats, unchanged to ⅝c lower, and provisions showing 10c to 15c decline.

WINNIPEG GRAIN

WINNIPEG, October 3. — After plunging 4 to 5 cents in initial dealings, wheat prices reacted with the aid of Government purchasing on the Winnipeg Grain Exchange yesterday to close 3⅛c to 3¼c lower.

Early liquidation was credited to Eastern and Chicago interests, and came at a time when artificial support was not forthcoming. There was no suggestion of Government purchasing until the 5-cent slump occurred.

Then, as short interests and the Government combined to absorb offerings the panicky selling halted and prices came back to close at 77⅛c for October, 78½c for December wheat, and 83½c for May.

Downturns of 2⅛d to 2½d at effect. Stop loss orders were shaken out by the early break, but the later trading was quite orderly. Export interest was not in evidence.

Coarse grains were easier, wheat and cash grains spreads about unchanged.

Futures:

Wheat—	Open	High	Low	Close	Prev Close
Oct.	.79⅛	.79⅛	.77	.77½	.81
Dec.	.81	.81	.77	.78½	.82
May	.85⅛	.86⅛	.82	.83½	.87
Oats—					
Oct.	.40½	.41½	.40½	.40¾	.41¾
Dec.	.39½	.40¾	.39¾	.40¼	.40¾
May	.40½	.41¾	.40	.41⅛	.41⅞

Pleasing Program At Warsaw Meeting

WARSAW, October 3. — The Presbyterian W.M.S. met at Mrs. Thompson's home recently with a very good attendance. Mrs. Richard Tedford presided. After the usual routine, Miss Maggie Miller read the Scripture lesson. Alma Tedford read from the Glad Tidings. The Circle of Prayer was by two members, the Study book lesson was omitted as the member who had prepared it was unable to be present and could not send it. The ladies decided to hold their annual social about the middle of October.

Mrs. Henry Clements led the Ladies' Aid. There was some work done, but none to be reported.

Mrs. Ivey spent a few days last week with her sister, Mrs. James Greystock.

Mrs. Hagerman was a guest of Mrs. R. W. Payne last week.

Mrs. Robert Matthews returned home on Saturday (Sept. 30) after about ten weeks absence during which she visited her son, Mr. Kenneth Kidd, and his wife and daughter.

Miss Olive Russell has been staying with her sister, Mrs. Elmo Hendren.

A Thought

DUTY

(By Robert Browning)

The sweetest lives are those to duty wed,
Whose deeds both great and small,
Are close knit strands of an unbroken thread.

One-Minute Pulpit

O deliver not the soul of thy turtle-dove unto the multitude of the wicked: forget not the congregation of thy poor forever.—Psalm 74:19.

ON THIS DATE

A DAY IN CANADIAN HISTORY

By Fred Williams

FENIAN RAID INTO MANITOBA

On this date, in 1871, Mantioba was for a few hours the scene of a Fenian invasion. When Riel fled from Fort Garry in 1870, just before the Wolseley expedition arrived, he had as a companion one William B. O'Donoghue. Some time afterwards some of the Metis drew up a memorial to U. S. Grant, then President of the United States, asking him to "use his good offices in remonstrance with the British government against the course of perfidy and oppression pursued by Canada towards the inhabitants of Manitoba'. Thereupon Riel and O'Donoghue quarrelled. The former would have nothing to do with an plan to annex the Canadian North West to the United States; he believed with Bishop Tache that "Time and faith will bring us all we desire". O'Donoghue, however, persisted and launched his annexation propaganda in St. Paul, where he received encouragement from the press and the chamber of commerce which wanted to conserve the Red river trade which had been so profitable. He went onto Washington, where he joined forces with Banks and Chandler, two active proponents of annexation. Banks had in 1866 introduced a bill in Congress providing "for the admission of Nova Scotia, New Brunswick, Canada East and West and the Territories of Selkirk, Saskatchewan and Columbia into the United States"; while Chandler had, in 1870, introduced a resolution in the United States Senate directing President Grant to open negotiations "with the people of Winnipeg with a view of annexation", but this was discouraged by Charles Sumner.

O'Donoghue had an interview with President Grant on January 28, 1871, but received nothing but courtesy. Thereupon he went to NewYork where he sought to secure the co-operation of the Fenian Brotherhood. But he was out of luck; the Brotherhood had memories of its reception in Quebec and Ontario the previous year and did not want anything more to do with the Canadian militia. "General" O'Neill, however, was an exception. He wanted another try at 'rescuing' Canada from her British "oppressors", and he began recruiting for an expedition into Manitoba. The response was not great, but eventually on October 3, 1871, a party of 35 men, under "Generals" O'Neill and Curley, entered Manitoba. They took possession of Fort Pembina, an unguarded Hudson's Bay Company post, but in less than four hours a squad of U. S. soldiers, acting under orders from Washington, arrived, captured all the "generals" and 10 of their army, and took them back into Minnesota where they were imprisoned. Thereafter there was no more talk of grabbing Manitoba and the Canadian West

INDUSTRY EXPANDS BUT GREAT WORK ARMIES MUST BE ABSORBED

Canada Turns Out Annually About 150,000 New Competitors for Jobs as Factor in Complex Situation.

OTTAWA, Oct. 3 (CP)—The increase in employment in Canada the last year has been very considerable. The latest government statistics show this.

During the same period the number of persons on relief has declined only moderately. This is an anomaly of the current economic situation, a factor in the complex situation regarding relief that awaits a solution in the signing of new agreements between the Federal Government and the Provinces.

But there is another factor, one of great significance in obtaining a clear picture of the situation. That is the continually increasing number of persons in Canada available for absorption into industry—the thousands of young people annually graduating from school. Averaging about 150,000 each year, these new competitors for the salaried jobs industry offers constitute a problem that so far seems to have escaped economists and sociologists.

To gain a comprehensive picture of the current employment and relief situation The Canadian Press has made an authoritative estimate of the total number of young persons becoming potential wage earners during the depression. Adding this factor to the other statistics available, there is obtained an analysis of the present status of the Dominion regarding employment and relief that is both accurate and complete.

Between July 1, 1933, and the same date this year the employment index for all industries of the Dominion Bureau of Statistics rose from 84.5 perf cent to 101 per cent. This is the statistical way of saying that 100,000 or more persons are at work in industry than there was a year ago.

The employment index has 1926 as a base of 100 per cent. To give a clear picture of the rise and fall of industrial employment in the Dominion the last nine years, and the new surge upward that has taken place the last 12 months, the index on July 1, from 1926 to 1934 is tabulated: 1926, 105 per cent; 1927, 109; 1928, 117; 1929, 124; 1930, 118; 1931, 103; 1932, 86; 1933, 84; 1934, 101 per cent.

The available figures on relief, while not so comprehensive, still give a clear picture. The peak was reached in April, 1933, when 284,500 heads of families were on the rolls, with dependents and single unemployed bringing the total number of persons to 1,591,000. Of this number 16,700 families, 75,000 persons, were on farms in the drought area of Saskatchewan. The number of single unemployed in camps supervised by the Department of National Defense was 18,000.

Since April, 1933, the total number of persons on relief declined to 1,300,000 in November, 1933, and to slightly over 1,000,000 July 1, 1934.

The ratio of persons entering employment in the last year to the total number on relief is disproportionate. How is this difference to be accounted for? If employment is going up, why shouldn't the number of persons on relief decline in exact ratio? This is a current economic problem of significance. It presumes the question of whether or not when industrial employment again reaches its maximum, is Canada still going to have a relief problem.

The large increase in employment and the moderate decline in the number on relief is due in part to the exhaustion of financial resources—in the fourth year of the depression—of those who previously cared for relatives or other dependents. Also, that the general wage level on the average has not reached as high a level as was the rule prior to 1930.

Great Army of Youth

There is still another factor that no published record or analysis of employment and relief in Canada or the United States the last several years has taken into consideration. This is the number of new competitors entering the employment field annually from the schools and universities.

That this is a most significant factor is shown by the figure of 641,361 young men and women leaving the schools and universities of Canada from 1930 to 1934, most of them to seek a job in the industrial field or one of the professions. This figure is based on government statistics with 1934 estimated on the average of the three previous years.

The majority of these young people were never on the relief rolls, so when one of them obtains employment there is no corresponding reduction from the total number of persons on relief.

Of the 641,361 young people coming into the industrial field the last four years, 25,371 graduated from universities and 616,000 left the lower schools. Of the university graduates there were 20,810 men and 11 211 women. Those leaving the lower schools were 235,000 young men and 381,000 young women.

These statistics show that the number of persons available for employment in Canada increases more than 100,000 annually, even allowing for retirement of elderly persons. The number eligible each year for old age pensions in those provinces granting this is only a fraction of the number annually entering the employment field for the first time.

Thus, Canada has a progressive total of persons available for employment, increasing year by year. Should industry not expand sufficiently year by year to employ the increase, then it is certain that the relief problem will become a permanent problem in the Dominion.

Chicken Thieves Are Active In Victoria Stolen Car Is Recovered At Sunderland

LINDSAY, Oct. 2 (Examiner Correspondence) — Chicken thieves are becoming active in this district, and the police are kept busy trying to round up the culprits. James McQuade, who resides two miles north of Omemee had 50 Plymouth Rocks stolen on Saturday. S. Henderson, who resides on the Downeyville road, reported to the police the loss of sixty-two chickens. C. Loucks, of Measford, who has been visiting at Kinmount, had his car stolen on Saturday. It was located at Sunderland, where the thieves stole another car.

Magistrate Gee occupied the bench for the first time Monday morning, and gave suspended sentence to a beggar. Chief of Police Lawler welcomed the new magistrate on behalf of the Police Department.

The proprietors of the local beverage rooms have issued a pledge to the citizens of Lindsay of their intention to justify the confidence placed in them. The abuses of a few, they point out, fall on the many, but the pledge to keep their places in such a manner that the fair-minded will have no cause for complaint.

HENRY BILLINGS DIES

BROCKVILLE, Ont., Oct. 3. (CP) —An estimable resident of Brockville for half a century, Henry Billings, 72, is dead here following a lengthy illness. In addition to his widow, his survivors are three daughters, Mrs. George Pappas, Kingston; Mrs. C. Alberry and Mrs. John Beechman, Brockville; and two sons, Ernest and Clifford, Brockville.

MARKET QUOTATIONS

QUOTATIONS COMPLETE TO CLOSING TIME

Toronto Stocks

BIGGAR & CRAWFORD

	High	Low	Close
Abitibi	100	100	100
Con. Bake	7¾-8	..	..
Br. Am. Oil	13⅞	13¾	13⅞
Beauharnois	5⅛-6	..	..
Can. Bread Co	2¼	..	..
Bldg. Prods.	21-21½	..	..
Bell Tel	121	..	..
Burt, F. N.	30-30¼	..	..
Brazilian	11⅞	11½	11⅝
Brewers & Dists.	68-70	..	..
Brewers Corp.	6¾	6¾	6¾
B. C. Power 'A'	27⅛b	..	..
Can. Bud	9⅞	..	..
Can. Cement	7⅞	..	..
C. P. R.	13¼	13⅛	13¼
Can. Dredge	22¾	22¾	22¾
Can. Car & F	6	..	..
Can. Canner	5-5½	..	..
Can Oil	14	..	..
Can Malt	28	28	28
Cockshutt	6⅛	6	6
Dom Bridge	32½	32	32
Dis Seagram	14⅛	14¼	14¼
Dom Stores	15	..	..
E Electric	9⅛s	..	..
Ford A	21⅜	21¼	21¼
C.G.E.	150b	..	..
Can Gypsum	4½	..	..
Con Gas	195	190	195
Goodyear	125-127	..	..
Ham Bridge	4-4½	..	..
Int. Nickel	24¼	23⅞	23⅞
Int. Util. "A"	2⅞b	..	..
Int. Util. "B"	40b	..	..
Ind. Alcohol	7½-7⅝	..	..
Imp. Oil	15⅛	14⅞	16
Imp. Tobacco	11⅝	11½	11⅝
Con. Smelt.	129⅝	129	129
Laura S.	56-56	..	..
Loblaw "A"	17	17	17
Mont. L.H.&P.	32-32⅝	..	..
McC. Frontenac	13¼	..	..
Massey-Harris	3⅞	3¾	3¾
Moore Corp.	14¼b	..	..
Page Hersey	69	..	..
Pressed Metals	12¼s	..	..
Power Corp.	9⅝-⅞	..	..
Photo Eng.	19-19½	..	..
Int. Pete.	29½	..	..
Sup. Petro.	22	..	..
Stand. Paving	85-90	..	..
Tip-Top Tailors	7-7¾	..	..
C. Vinegar	25½	..	..
Wineries	5-5½	..	..
Waterloo	90	..	..
Winnipeg Elec.	2¼-3	..	..
Walker Brew.	7¾	..	..
Weston's Ltd.	45½-46	..	..
Steel of Can.	37¼	37⅛	37¼

Toronto Mining

WATSON, WALLACE & CO.

	High	Low	Close
Acme	17-18	..	..
Ajax	100 asked	..	..
Alexandria	2	2	2
Aldermac	15¼	14½	14½
Algoma	5	5	5
Amity	1¼	1¼	1¼
Anglo Huron	420	420	420
Ashley	31	31	31
Bagamac	10½	9½	9½
Barry-Hollinger	2½ bid	..	..
B E A R	28½	26	26
Bobjo	40½	37	37
Braylorne	1400	1365	1385
Brownlee	2¾	2½	2½
Bunker Hill	8-9	..	..
Buffalo Alk	375	356	356
Can Kirk	5	4¾	4¾
Can Malart	62	62	62
Castle Treth	67	66	66
Cent Patricia	102	98	98
Columario	25	24¾	24¾
Chem. Research	145	145	145
Dalhousie Oil	24	24	24
Dome	4110	4075	4075
Eldorado	229	217	218
Falconbridge	360	..	..
God's Lake	210	190	190
Goldale	18½ bid	..	..
Graham Bousq	6	5½	5½
Granada	54	54	54
Greene Stab	72	70	72
Gunnar	165	146	150
Halcrow-Sw.	5¾	8	9
Harker	7--7¾	..	..
Hollinger	2050	2025	2023
Home Oil	76	75	76
Hudson Bay	1310	1310	1310
Howey	121	115	115
Jackson Manion	30	29	29
Kirk Cons	33½	18	25
Kirk Lake	72½	70½	70½
Kirk Townsite	21½	21¼	21¼
Kirk Hudson	35-45	..	..
Lakeshore	5725	5700	5700
Lee Gold	9 bid	..	..
Lebel Oro	6¾	6½	6¾
Little Long L.	630	610	610
Malrobic	2½	..	..
Man. and East.	26½	26½	26½
Macassa	296	285	285
Maple Leaf	16¾	16	16
McIntyre	4450-4510	..	..
McKenzie	142	136	136
McMillan	64	63	63
McVittie	48	47	47
McWatters	43	41½	41½
Mining Corp.	150	150	150
Moffat-Hall	3¾	3½	3¾
Nipissing	265	260	260
Noranda	3850	3800	3800
Nodth. Canada	31½	31	31
Paymaster	24¾	23¾	24
Parkhill	33	30½	32½
Pioneer	1160	1160	1160
Pend-Oreille	30-51	..	..
Premier	126	126	126
Pickle Crow	169	163	163
Read Anthier	125	124	124
Reno	95	90	91
San Antonio	525	500	500
Sherritt	47	47	47
Siscoe	255	246	248
South Tib	8½	6	7
St Anthony	47	46	47
Sudbury Basin	133	130	130
Sud Mines	7¾	7	7½
Sylvanite	278	270	270
Stadacona	28½	23	27
Tech Hughes	446	430	430
Thompson Cad	45	43	43
Towagamac	33B	..	..
Ventures	98	94	96
Walnwright	103	93	96
Waite Amulet	80	80	80
Wayside	8¾	8	8
White Eagle	19¼	18½	18¾
Wright Harg	930	915	920

Unlisted

Bankfield, 95A.
Bre nnen Kenty 60-63.
Dunlop Consol 3¼-3¾.
Great Bear Dev. 3-10.
Long Lac Lagoon 27-30.
McFarlane 45-49.
McLeod Cockshutt 49A.
Mosher 22-24.
Roche 30A.
Sakoose 27-30.
Smelter Gold 23½-26.
Toburn 133-137.

New York Stocks

BIGGAR & CRAWFORD

	High.	Low.	Close.
Atchison	51⅛	49½	50
Auburn Auto	24⅝	24½	24½
Allied Chem.	125⅝	125½	125⅝
Amer. Can	98	..	..
Am. Smelting	34⅝	34½	34½
Am. Rad. & S. S.	13¼	12⅝	13
Am. & For. Pow.	6½	..	..
Am. Tel. & Tel.	110⅛	104⅝	109⅝
Am. Roll. Mills	17	16⅜	17
Anaconda Cop.	11¼	11	11⅛
Balt. & Ohio	16⅛	15⅛	15⅜
Baldwin Loco.	8	7⅛	7⅜
Bendix Avn.	13	..	..
Bethlehem Steel	27½	26⅝	27
Briggs	17¼	17	17
Can. Pacific	13½	13⅜	13⅜
Case, J. I.	43⅞	41⅝	43
Chrysler	33⅛	32½	32⅞
Columbus Gas	9⅜	..	..
Cons. Gas	28¼	27⅞	28
Com. Solvents	19⅜	19⅛	19⅜
Dupont	89⅜	86⅛	88½
El. Bond & Share	10⅝	10¼	10¼
Elec. Auto L.	23⅛	22½	23¼
Freeport Texas	24⅛	23½	24¼
Gen. Electric	18¼	7⅞	18⅛
Gen. Food Prods.	30	..	..
Gen. Motors	28⅞	28⅝	28⅝
Gillette Saf. Raz.	11⅛	11⅛	11⅛
Goodyear	21⅛	20⅜	20⅝
Hudson Motors	8⅝	8⅜	8½
Int. Harvester	30	29½	29½
Int. Nickel	25	24⅜	24⅜
In. Tel & Tel.	9⅞	9⅝	9⅝
Johns-Manville	45⅝	45⅜	45½
Mont. Ward	27¼	26½	26½
Mac Truck	24⅝	24½	24½
Nash Motors	13⅝	..	..
N.Y. Central	21	21¼	21¼
Nat. Biscuit	28¼	27½	28
Phillips Pete.	15	14⅜	14⅝
Pack. Motors	3⅜	3⅜	3⅜
Penn. Ry.	23	22⅜	23
Radio Corp.	5⅝	5½	5½
Sears Roebuck	39¼	38⅜	38⅝
Stand. Brands	19⅝	19¼	19½
Std. Oil of N.J.	43	42⅜	42⅝
Socony-Vac	14¼	14⅛	14¼
Studebaker	2⅞	..	..
Stewart-Warn.	6	6	..
South. Pacific	17⅞	17½	17⅝
Texas Corp.	22¼	21⅞	21⅞
Timken R.B.	30	29½	29½
Texas G. S.	37⅛	36⅜	36⅝
Union Pacific	99½	..	..
United Corp.	3⅞	3⅜	3⅞
U.S. Rubber	16¼	15⅝	16⅛
U.S. Steel	33⅛	32½	32½
Vanadium C.	16	..	..
Westinghouse	31½	30⅝	30⅝
Warner Bros.	5⅛	4⅞	4⅞
Woolworth	46¼	46⅛	46¼
Nat. Distillers	19⅝	19¼	19¼

BOND LIST

WATSON, WALLACE & CO.

1936	103⅝-104½
1937	109 -109½
1941	106½-109
1962	101½-102¼
1958	106 -106½
PROVINCE OF ONTARIO	
1948	111¼-112

Grain Quotations

LEEMING AND LEEMING

Phones 2786 and 2787

Winnipeg Wheat—

	Oct.	Dec.	May.
High	77⅞	78⅞	83⅝
Low	74⅞	75⅝	80⅛
Close	74⅞	75⅝	80⅞

Chicago Wheat—

	Dec.	May.	July.
High	99¼	99½	94¼
Low	95⅝	95⅞	90⅞
Close	95⅞	96	90⅞

WALL STREET.

NEW YORK, Oct. 3 (AP).—Stocks continued to move at a slow pace today.

Forenoon advances of fractions to around a point were partly cancelled in the afternoon. Case was up a point, but Standard Oil of California dipped as much. Santa Fe, U. S. Smelting, U. S. Steel and General Motors were al about even. Transfers approximated 400,000 shares.

GEO. C. BIGGAR JOHN KNOX CRAWFORD
ALFRED R. WHITTEN G. REDDING BIGGAR
BIGGAR & CRAWFORD
Business Established 1902
MEMBERS
TORONTO STOCK EXCHANGE
Peterborough Branch Established 1928
A. L. Stedham, Manager, Phone 1445
10 KING STREET EAST TORONTO
BRANCHES BELLEVILLE OSHAWA PETERBORO
All Offices Connected by Private Wire

COCKY CARDS FALL HEAVILY

(Continued from Page 1)

past Martin. Rogell fanned, on a called third strike and Goslin was thrown out trying to steal second, Delancey to Frisch. The Cardinal manager was caught in the neck by the sliding Goslin and appeared painfully hurt by the impact. The players gathered around him, but he recovered quickly and resumed play. Owen fanned, swinging lustily at a high hard one. For the first time Dean appeared to be having his fast ball under control. He was blazing it through like a rifle bullet.

No runs, one hit, no errors; none left.

THIRD INNINGS

Cards.—Medwick lashed a single past Owen. Collins grounded to Greenberg, whose throw to Rogell forced Medwick at second, but the Tiger shortstop threw wildly in the attempt for a double play, and Collins ran to second on the error.

Delancey's hard smash went through Greenberg for another error, and Collins ran all the way home before the big Detroit first baseman could recover the ball and throw to the plate. It was the fifth error in three innings by the Tiger infielders, and Cochrane called his faltering forces together for a conference.

Orsatti flied to Fox in short right field. Durocher hoisted to Fox.

One run, one hit, two errors; one left.

Tigers—Fox raised a short fly to Collins, who made the catch along the foul line. Crowder rolled out, Dean to Collins. White walked, the fourth ball being low, but Dean and the Cardinals squawked loudly. The crowd was yelling wildly as Dean's control slipped. Dean threw to first and White barely slid into the bag safely. Dean tossed to Collins again. Dean made another snap throw to first, and the crowd booed. He did it for the fourth time. Dean stepped out of the box and used the resin bag. Cochrane singled sharply past Durocher, White stopping at second. Gehringer singled through the middle of the diamond, scoring White and sending Cochrane to third. Gehringer was safe at second on Orsatti's poor throw and the Cardinal centre fielder was charged with an error.

Greenberg fanned, missing a high fast ball by nearly a foot.

FOURTH INNING

Cards. — Dean lifted a high fly that Goslin caught a few feet from the left field line, near the bleacher screen. Martin fanned, swinging. Rothrock flied to Owen.

No runs, no hits, no errors; none left.

Tigers — Goslin grounded out, Frisch to Collins. Rogell lifted a high fly to Medwick in short left Owen popped to Frisch, who ran back for the catch in short right field.

No runs, no hits, no errors; none left.

FIFTH INNING

Cards.—Frisch drove a long fly to Fox, who made the catch in front of the bleachers.

Medwick smashed a home run into the temporary left field stands. It was the Cardinal slugger's third straight hit.

Collins walked, the fourth pitch being wide. Delancey filed out to White. Orsatti singled through the infield to left, Collins stopping at second. Durocher hoisted to White.

One run, two hits, no errors; two

Tigers—Fox fouled out to Collins along the first base line. Doljack batted for Crowder. Doljack flied to Orsatti. White walked, the fourth ball being high and inside. Cochrane grounded to Frisch and was thrown out at first.

No runs, no hits, no errors; one left.

SIXTH INNING

Cards.—Marberry went to the box for the Tigers. Dean slashed a long hit to left centre for a double. Martin singled sharply past Gehringer and Dean scored standing up. Martin was kept from trying to make second on the throw-in. Rothrock sacrificed, Marberry to Greenberg as Martin galloped to second. Owen made a fine running catch of Frisch's foul along the boxes off left field. Medwick pounded a single to right and Martin slid home on his stomach. Collins poled another single to right, and Medwick raced to third. The Tiger pitcher was removed from box and replaced by Elon Hodgsett, Indian southpaw. Delancey cracked the first pitch over Goslin's head for a double, scoring Medwick and Collins. Orsatti grounded out, Gehringer to Greenberg.

Four runs, five hits, no errors; one left.

Tigers — Gehringer grounded sharply to Collins and was out on a close play as Dean raced over to take the throw from the Cardinal first baseman. Greenberg hammered another long foul fly over the barrier in left. Greenberg lashed a hit to centre and ran to second when Orsatti mishandled the ball. Orsatti was charged with his second error of the game. Goslin poker a single between Martin and Durocher, Greenberg scoring. Rogell bounced out, Frisch to Collins as Goslin reached second. Owen fanned, swinging.

One run, two hits, one error; one left.

SEVENTH INNING

Cards.—Rogell made a nice stop of Durocher's high bounder and threw him out at first. Dean fanned, swinging lamly at the single strike. Martin grounded sharply to Rogell and was thrown out.

No runs, no hits, no errors; none left.

Tigers—Fox lifted a high foul to Delancey. Hogsett grounded out, Durocher to Collins. White fanned on a slow ball that was called strike three.

No runs, no hits, no errors; none

EIGHTH INNING

Rothrock dropped a single in right centre. Frisch bunted and was tossed out, Hogsett to Greenberg as he sacrificed Rothrock to second. Medwick drove a long fly to White. Rothrock making third easily after the catch. Collins grounded out, Gehringer to Greenberg.

No runs, one hit, no errors; one left.

Tigers—Fullis went to centre field for the Cardinals, replacing Orsatti. Cochrane was thrown out on a grounder to Durocher. Gehringer flied to Medwick. Greenberg walloped a home run into the left field stands. Goslin grounded out, Durocher to Collins.

One run, one hit, no errors; none left.

NINTH INNING

Cards.—Delancey lined to Goslin. Fullis drove a single over second base. Durocher grounded to Rogell and Delancey was forced at second, Rogell to Gehringer. Dean bounded to Gehringer, who touched second base, forcing Durocher.

No runs, one hit, no errors; one left.

Tigers.—Rogell dropped a single along the third base line. Owen hit a sharp grounder that bounced off Dean's leg directly into Collins' hands. Owen was an easy put-out but Rogell ran to second. Fox hit sharply to Martin who tagged Rogell on the base line, but failed to catch the runner at first as he threw low. Walker batted for Hogsett. Walker fanned, swinging.

No runs, one hit, no errors; one left.

ACQUITTED

VANCOUVER, Oct. 3. (CP)—Tom Cockrill, 59-year-old Whonock farmer and former operative for the Richmond police, to-day stood acquitted by an assize court jury on a charge of attempting to pervert the course of justice. The jury last night freed him of the allegation of trying to persuade a man convicted under the Liquor Act from appealing and giving King's evidence against another.

TORONTO LIVESTOCK.

TORONTO, Oct. 3 (CP).—Trading slowed down on the cattle and calf divisions of the Toronto Livestock Market this afternoon. Prices on common killing cattle eased off a little, but no actual losses were registered. Sheep and lambs continued steady while hogs firmed to yesterday's level.

Receipts as reported by the Dominion Livestock Branch were: Cattle, 640; calves, 280; hogs, 790; sheep and lambs, 860.

Butcher cattle sold mostly at $2.00 to $3.50 with a few tops at $4.25. Good cows ranged from $2.25 to $2.50 with a few fed calves at $6.00 to $7.00. Bologna bulls went at $1.75 to $2.00. Stockers moved slowly at $2.00 to $3.00 per cwt., and several loads were unsold.

The calf division also slowed down with a few lots of choice vealers at $6.50 to $7.00. The bulk of the supply went from $4.00 to $6.00. Heavy westerns were lower at $2.75 to $3.50.

The hog division, after an unsettled opening, steadied at yesterday's level at $6.65 f.o.b. for bacons, $7.00 off truck and $7.40 off car.

Lambs were also steady, the majority selling at $5.75 while a few choice went up to $5.85 and $6.00. Other grades brought $4.75. Sheep held at $1.00 to $3.00 per cwt.

Hog quotes remained unchanged.

TORONTO MINING.

TORONTO, Oct. 3 (CP).—While the high-priced issues dragged in quiet trading today, a number of the penny stocks were hammered quite severely in the afternoon trading on the mining section of the Toronto Exchange. Substantial losses were recorded for Stadacona, South, Tiblemont, Kirkland Consolidated, and Olga Oil. Silvers turned a bit soft and secondary gold issues lost a little ground while the seniors were mainly firm.

Convert Your Victory Bonds
Invest Your Cash in the
New 1934 Dominion Loan Bonds

Your Security Is Canada

Canada offers holders of Victory Bonds, due November 1st, 1934, and investors with money to employ, the new Refunding Loan Bonds. This is an excellent opportunity to obtain the strongest security available to Canadians on very favourable terms.

Denominations: $100, $500 and $1,000.

Write now for particulars
or
Telephone or Telegraph orders at our expense

Wood, Gundy & Company
Limited

Toronto — 36 King Street West — Vancouver
Montreal — Toronto — New York
Winnipeg — TELEPHONE: ELGIN 4321 — London, Eng.

WINNIPEG GRAIN.

WINNIPEG, Oct. 3 (CP).—For the second successive day wheat prices dropped sharply on the Winnipeg Grain Exchange. Today's downturn was 2⅝ to 2⅞ cents, making the net loss for the two days 6⅛ cents.

October wheat wound up at 74⅞, December at 75¾ to ⅞ and May at 80⅞ cents. A break of three cents occurred at Chicago while Liverpool closed 1¾ to 1⅞ lower. Buenos Aires was off fractionally.

An opening slump of one to 1⅛ cents was nearly all recovered in the first hour with the aid of government support, but a wave of selling hit the wavering values near the close and demoralized the price structure.

EAST CITY SOCIAL

Sections 1 and 2 are uniting to make the opening social of the Fall season on Friday, Oct. 7th, a great success. Good prizes, lunch and music. 1d-79-7229

Spain expects bumper crops.

TORONTO PRODUCE

TORONTO, Oct. 3. (CP). Wholesale prices on produce delivered at Toronto as supplied by the United Farmers' Co-operative Co., here to-day were: Eggs, grade A1, large, doz., 30c; grade A large, doz., 26c; grade A medium, doz., 24c; grade A pullet, doz. 20c; grade B, doz., 19c; grade C, doz., 16c; churning cream, No. 1, lb., 18c; No. 2, lb. 16c; butter No. 1 solids, lb., 19½c; No. 2, solids, lb., 19c.

Ontario Cobbler potatoes, bag, 50c.

WHERE CAN YOU FIND better use for your money?

The Dominion of Canada 1934 Refunding Loan Bonds are now on sale for a limited period only. They are obtainable in two ways: first, in exchange for Victory Bonds maturing this year; second, by cash subscription.

To Owners of Maturing Bonds

You can exchange your Victory Bonds maturing November 1st for Bonds of the new Refunding Loan, and receive an extra cash allowance—*provided you convert now.*

The absolute safety, the regularity of income and the ready marketability you have enjoyed over the past 15 years are thus again made available to you.

This loan is an essential part of the refunding programme by which Canada is adjusting her war-time debt to present-day conditions. It is a further and necessary step toward the continuance of Canada's business recovery.

To New Investors

Investment funds are accumulating in the world today. Good investments are eagerly sought. As the Refunding Loan is open to cash subscribers as well as in exchange for maturing bonds, this is your opportunity to invest your savings so as to combine the soundest possible investment with vitally important service to your country.

Respond at once, as the subscription list will be open for a limited time only, and all cash applications will be subject to allotment.

Convert or Subscribe Now

Whether you are exchanging your Victory Bonds or buying for cash, you will find in the new bonds the best investment a Canadian can make today. They will give you:

1. ***Investment in Canada's strongest security*, with principal and interest backed by the entire resources and integrity of the Dominion.**
2. ***Maximum regular income*; you cannot better the yield anywhere today with comparable safety.**
3. ***The desirable feature of marketability*; no other bond will be more readily convertible into cash or more acceptable as collateral.**

Apply *now* in order to secure for yourself the advantages of early subscription. Accept the opportunity to assist a great national undertaking and do your part as a citizen of Canada.

DOMINION OF CANADA
1934 REFUNDING LOAN

***MATURITIES*—2, 5, 8 and 15 years.**

***DENOMINATIONS*—$100 (in the 15-year Bonds only), $500 and $1,000.**

***INTEREST BONUS*—One half-month's free interest to those who exchange Victory Bonds for the new Bonds of any maturity.**

***CASH BONUS*—One-eighth of one per cent to those who exchange Victory Bonds for the new 8-year Bonds, and one-quarter of one per cent to those who exchange for the 15-year Bonds—applicable in each case to holders who apply on or before the 6th of October.**

***WHERE TO APPLY*—Application forms and official prospectus giving prices and full details of the Loan may be obtained from any bank or bond dealer.**

INVEST IN CANADA
Profit by Her Progress

Department of Finance, Ottawa

Dominion of Canada 1934 Refunding Loan

DAUGHTERS ARE MOTHERS' HOSTS AT ST. JOHN'S

Most Successful Mother and Daughter Banquet Held.

MISS WORBOY SPEAKS.

Under the auspices of the 'teen-age girls branch of St. John's W.A., a most successful and enjoyable mother-and-daughter banquet—the first event of this nature promoted by the organization—was held in the Parish Hall last evening.

Some 120 guests sat down at the very attractive tables, which were effectively decorated with flowers and comports and silver baskets of fruit. The banquet was served by Mrs. A. J. Eldred and the refreshment committee of the afternoon branch; Mrs. F. Ford, Mrs. R. Ford, Mrs. J. Cridland, Mrs. Moore, Mrs. G. Groombridge, Mrs. C. Campbell, Mrs. F. Graham and Mrs. F. D. Craig. The success of this part of the program being largely due to the work of this committee.

The guest speaker was Miss Dorothy Worboy, who has recently returned from three months' service travelling with a mission van in Saskatchewan in connection with the Sunday-School-by-Post plan. Miss Worboy, who was introduced by the chairwoman, Mrs. H. A. Morrow, gave a most interesting address in telling of her experiences among the white settlers in the drought area of Saskatchewan. Her story of the manner in which some of these people had been brought into contact with religion for the first time in many years and of how Sunday School was held at many isolated places for the first time, was closely followed and thoroughly appreciated by her hearers. It gave a new picture of Western conditions to many around the banquet table.

The program began with the pronouncing of Grace by Ven. Archdeacon Blagrave, after which he proposed the health of His Majesty the King, which was loyally honored.

Miss Betty Castle, president of the 'teen-age branch, proposed the toast of the Mothers, in a neat speech and a graceful response was made by Mrs. Blagrave.

To Mrs. H. A. Morrow fell the task of proposing the health of the Daughters, and a feeling reply was made by Miss Gertrude Lemmings.

A vote of thanks to the guest speaker and to all who had assisted in the success of the evening was passed on motion of Miss Mary Carr of the 'teen-age branch.

The affair was in every way a most pleasing one, particularly as has been said, this was the first occasion upon which the 'teen-age branch had staged an event of this nature.

RELIEF ROSTER NOT COMPLETED

New Registration May be Compiled This Week.

IS NEARLY FINISHED.

Commenting this morning on the request of the United Workers' Fraternity to the City Council, Relief Officer Metheral said that the re-registration of persons on relief as required by Government, had not been completed, and until that preliminary is done he was not in a position to express an opinion as to whether any change would be made in the present relief plans.

Mr. Metheral said he had suggested to representatives of the U. W.F. that Peterborough's policy of paying two days' wages a week to registered men who work for the city might be dispensed with. By this policy men are appointed in rotation from the list, receiving in their turn $6.40 for the week each works. This supplies them with some cash in addition to their relief allowance. The cost to the city is approximately $10.000 a year, and it is understood that Peterbrough is the only city which has experimented with the part cash payment.

Mr. Metheral said that if this form of assistance were terminated, an additional $30.000 would be available for relief distribution, but with no cash payments, this amount being obtained by the Governments' "two for one" contribution.

The new registration of persons on relief will be completed this week. Mr. Metheral said that there is no interference with unemployed men who secure odd jobs.

According to the Government's regulations men may still obtain relief provided their earnings do not exceed one-third of their monthly relief allowance.

Safe Is Dynamited Burglars Get $4,000

SHAWANO, Wis., Oct. 3 (A.P.).—Three men terrorized the village of Gresham, 10 miles west of here, for two hours early to-day before escaping with $4,000 obtained by dynamiting the safe of the First National Bank. Several persons were fired upon, but were not struck.

The robbers barricaded themselves in the bank after cutting telephone wires and extinguishing street lights. Residents were warned back into their homes, and some who hesitated were shot at.

ALUMINUM WARE
59c Each
KETTLES BOILERS AND POTATOE POTS

ENAMEL DISH PANS
25c
Reg 39c
On Sale Saturday

COTTON TOWELING
6c Yard

COTTON TEA DISH TOWELS
10c Each

TABLE OILCLOTH
25c Yard
45" Wide

TURKISH TOWELS
19c Each
Size 22 x 42

LADIES' PURSES
49c Each

WHITE CUPS AND SAUCERS
5c Set

SPEARMINT TOOTH PASTE
10c Tube
Reg. 50c

ENAMEL WASH BASINS And PUDDING PANS
10c
Seconds on Sale Saturday

LADIES' RIBBED TOP SILK AND WOOL HOSE
39c Pair

LADIES' FULL FASHIONED WOOL HOSE
59c Pair

FLOOR MOPS
29c Each

The METROPOLITAN Store
"Where Your Money Buys More"
371 George St., Peterborough

NEW MANAGER'S SALE
Thursday Oct. 4 to Saturday Oct. 6
Three Days of Intensive Value Giving in Merchandise for Men, Women and Children.
A thousand and one Bargains exclusive to Metropolitan Stores.

LOG CABIN CHOCOLATES
20c lb.

IVORY COLORED COOKIE TINS
20c Each

WE CARRY A COMPLETE ASSORTMENT OF GREETING CARDS

HAND BAGS
69c
Reg. $1.00

WHITE PLATES AND COUPE SOUPS
2 for 15c

JUBILEE BRAND TOMATOES
8c Tin

LADIES' BEDROOM SLIPPERS
79c Pair
Cuban Heel

LADIES BEDROOM SLIPPPERS
39c Pair
Reg. 79c Pair

MEN'S SUEDINE WORK SHIRTS
1.00 Each

FRESH SALTED PEANUTS
10c lb.

LADIES FLANNEL GOWNS
59c Each

MEN'S FANCY RAYON HOSE
19c Pair

Ladies' HOUSE DRESSES
Marked down to 47c Each
Small, Medium and Large

Ladies' PRINT APRONS
Wonderful Value at 15c Each

FANCY CUPS AND SAUCERS
7c Set

FLANNEL BLANKETS
1.00 Each
Size 64x70 inches

BEADS AND NECKLETS
5c Each

CHILDREN'S COTTON HOSE
15c Pair

BERRY BOWLS
10c and 15c

PANTRY JAR SETS
87c Set
10 Pieces

PINEAPPLE STITCH PANTIE AND VESTS
25c Each

BOYS' GOLF HOSE
19c Pair

BRILLO
9c Package

YOUTH'S WIND-BREAKERS
83c Each

DUST MOPS
29c Each

PRINCESS BRAND WOOL
15c Ball

MEN'S FLANNEL PYJAMAS
1.00 Suit

GALVANIZED PAILS
15c
10 Quarts
On Sale Saturday

NEW HAT FEATHERS
15c Each

ALUMINUM PERCOLATORS
49c Each
2 Quart

MEN'S WORK SOX
15c Pair

INSIDE FROSTED LAMPS
15c Each
30 and 60 Watt

BOYS' CREAM RIBBED COMBINATIONS
79c Suit

TAQUINE FACE POWDER
19c Pkg.
Reg. $1.00. Made by Armand's

MEN'S COTTON COMBINATIONS
1.00 Suit

JAP WHITE CUPS
6 for 25c

HYGIENE SANITARY PADS
15c Pkge.

INFANT'S FLEECED LINED MOCCASINS
59c and 69c

MEN'S DRESS SHIRTS
Solid colors and white.
1.00 Each

INFANT'S FLEECED SLEEPERS
79c Suit

MEN'S WHITE WOOL SOX
25c Pair

LADIES' FELT HATS
1.00 Each

Ladies' Rayon Bloomers And Panties
Real Bargains at 25c Pair

PURE SILK GENUINE CREPE HOSE
Special Subs 39c Pair

FRESH FANCY CAKES
12c lb.

ALUMINUM SAUCE PANS
10c Each

GALVANIZED TUBS
25c
Regular 39c
On Sale Saturday

LIBBY'S PORK AND BEANS
5c Tin
16 Ounce

I.X.L. PEANUT BUTTER
20c Jar
25 Ounce

P. & G. SOAP
6 for 15c
6 Only to a Customer

SWEET MIXED PICKLES
22c Bottle
28 Ounce

RAG RUGS
25c Each
Size 48 x 24

LADIES' OVERSIZED RAYON BLOOMERS
50c Pair

WRIGLEY GUM
4 for 15c

LUX SOAP
7 for 25c
7 only to Customer
On Sale Saturday

LADIES' CELENSE HOSE
34c Pair

LADIES' ART SILK AND WOOL HOSE
29c Pair

VERY THING TOILET PAPER
6 for 15c

MRS. J. A. AYLMER HEADS GOLF CLUB

Committees Formed at Annual Re-organization of Peterborough Club.

Mrs. J. A. Aylmer was re-elected as president of the Ladies' section of the Peterborough Golf and Country Club, at the annual meeting held yesterday afternoon at the club house, at the conclusion of the tea hour.

Other officers for the year will be as follows: Mrs. W. H. Hill, vice-president; Mrs. E. S. Martin, captain; Mrs. F. L. Roy, vice-captain; Miss Claire Mason, secretary; Mrs. C. B. Westbrook, treasurer; Mrs. H. E. Steggles, assistant treasurer.

Ladies in charge of various sections will be as follows: Mrs. G. A. Wood and Mrs. F. J. A. Hall, Trophies; Mrs. B. D. Hall, Mrs. L. A. Potvin and Mrs. G. N. Howson, Sports; Mrs. O. Degraw and Mrs. L. W. Scott, Handicaps; Mrs. J. H. Vernor, 18-hole Ringer, with Miss Lenore Lyle, Miss Nina Davidson, Mrs. J. F. Strickland, Miss Mayme Montgomery, Miss Annie Wood, Miss Maude Rush and Miss Lahring Parsons; 9-hole Ringer, Miss Grace Comstock and Mrs. M. Richardson; House and Entertainment, Mrs. Reg. Turner, with Mrs. F. J. A. Hall, Mrs. G. N. Howson, Mrs. Gordon Matthews, Mrs. R. Abbott, Mrs. F. Hills, Mrs. H. Wightman, Mrs. H. E. Steggles, Madam Goulet; Telephone Mrs. G. A. Richmond, with Mrs. J. Harkness, Mrs. M. Richardson, Miss Grace Comstock, Mrs. C. V. Elliott and Mrs. C. B. Waite; Golf representatives, Mrs. C. G. Graham and Mrs. H. C. Scotheran; Bridge games, Mrs. W. R. Widdess, with Miss Elizabeth Scott, Mrs. H. Wightman, Mrs. N. J. Wooten, Mrs. H. M. Yelland, Mrs. D. B. Falkner and Mrs. H. E. Steggles; Flowers, Madam Goulet.

The nominating committee for 1935 includes: Mrs. F. L. Roy, Mrs. H. C. Scotheran and Mrs. R. H. Turner.

Trees Set On Fire In Jackson Park

At times the duties of the Fire Department include the fighting of forest fires. Well, perhaps not real forest fires but, at least, bush fires in the making.

A tree ablaze in Inverlea Park last evening brought the fire trucks to the scene in a hurry about 9.30 o'clock. Thought to have been started by malicious or careless children, the fire was put out before it could spread to other trees.

It was just a few days ago that a tree afire in Jackson Park required similar attention.

Long Branch Results

First Race

$700, claiming, 2-year-olds, 5½ furlongs.

1. Idle Victory, 110, (Remillard) $6.85, $4.35, $4.05.
2. x-Hattie, 103, (Jelly) $7.45, $3.45.
3. x-Dedication, 104, (Atkins) $3.45.

Time 106 3-5.

x-Wilfred G., Bee, Miss Worthmore, Dark Dianne, Diamond Digger, Whichprig, Rightfoot, Pharenough, Pokeaway also ran.

x-Field.

Second Race

$700, claiming, 4-year-olds and up, 6 furlongs.

1. Protractor, 112, (G. Watson) $12.70, $7.25, $5.10.
2. Maebee, 113, (Remi liard) $8.45, $9.40.
3. Golden Oriole, 106, (Fisher) $20.70.

Time 113 1-5.

x-En Evant, x-El Cajon, Proven, Caryldon, Elkhart, Barter, x-Sorcery, Prometheus, Federal Reserve, also ran.

x-Field.

Livestock-Produce Quotations

TORONTO CHEESE

TORONTO, Oct. 3 (C.P.) — The Toronto wholesale cheese market was unchanged today, with dealers buying large, colored, paraffined and government grades at 10¾c.

Wholesalers offered cheese to retailers at the following prices: New large, 11¾c; twins, 12c; triplets, 12¼c; old, large 17c; twins 17¼c; triplets 17½c; medium, large 15c, twins 15¼c, triplets 15½c.

HONEY QUOTATIONS

TORONTO, Oct. 3 (C.P.) — Wholesale prices on honey, as supplied by the Ontario Honey Producers' Association here to-day were: Light clover grade, 24 2½-lb pails to case, $6.50; 12 5-lb. pails to case, $6.20; Golden grade, 12 5-lb pails to case, $5.75; Light amber grade, 12 5-lb pails to case, $4.80; Dark buckwheat grade, 24 2½-lb pails to case, $4.20; Dark buckwheat grade, 24 2½-lb. pails to case, $4.20; 12 5-lb pails to case, $4.

FRUITS AND VEGETABLES

TORONTO, Oct. 3 (C.P.) — Wholesale prices on fruit and vegetables as supplied by White and Co., were reported unchanged here to-day.

TORONTO POULTRY.

TORONTO, Oct. 3 (C.P.) — Wholesale prices on poultry as supplied by the United Farmers' Co-operative Co. here to-day were, in order of live A and dressed A grades: Spring chickens, over 6 lbs. 17c and 20c; 5 to 6 lbs., 15c and 18c; 4½ to 5 lbs., 14c and 17c; 3½ to 4½ lbs., 12c and 15c; 2½ to 3½ lbs., 10c and 13c; broilers, 1¾ to 2½ lbs., 11c and 15c; hens, over 5 lbs., 11c and 13c; 4 to 5 lbs., 10c and 12c; 3½ to 4 lbs., 9c and 11c; 3 to 3½ lbs. 8c and 10c; old roosters, 6c and 8c.

ONTARIO HOG PRICES

TORONTO, Oct. 3 (C.P.) — Bacon hog prices saw-sawed at market points reporting to-day. Peterborough and Kitchener prices were unchanged.

Quotations at the various market points were: Hull, $6.90, down 10 cents; Kitchener, $6.60, unchanged; Brantford, $6.50 up 10 cents; London, $6.60, up 10 cents; Peterbor-

TRUCK DRIVER IS ACQUITTED

Prosecution Failed to Substantiate Negligence Charge Against Frank Driscoll.

BEFORE JUDGE SMOKE.

Frank Driscoll, 29, Canada Packers truck driver was this morning acquitted on a charge of criminal negligence arising from the death of William Sutherland, who was killed in a railway crossing smash in North Monaghan township on September 5, last.

In discharging the accused His Honor Judge Sheldon L. Smoke remarked that the Crown had failed to produce evidence in support of the charge. "It would appear to be that the prosecution must prove that the negligence with which the accused is charged amounted to a criminal act."

"The evidence of the Crown" he remarked, "is that the truck was proceeding very slowly and that the driver asked his young companion on the seat beside him if anything was coming. Receiving the mistaken assurance that there was nothing coming on the tracks he continued over the crossing. In doing so, he probably did what any prudent man might do under similar circumstances."

Crown Attorney V. J. McElderry, K.C., conducted the prosecution and after the case for the Crown had been completed, W. J. Arthur Fair, counsel for the defence moved for dismissal on the grounds that the Crown had not produced evidence to support the charge against the accused. The defence offered no evidence.

Crown witnesses included John W. Pierce, Ontario land surveyor, who submitted to the court a plan of the location of the accident; John Hickey, 17, of Westcott street who was seated beside the driver of the truck at the time of the fatality; Harry Bird and Fred Gilmore employees of North Monaghan gravel pit; and Provincial Constable David Silvester.

NAME COMMITTEES FOR BIG CARNIVAL

Kinsmen Lay Plans for Carnival on Hallowe'en Night.

Plans for the Kinsmen Club Hallowe'en Carnival were drawn up at a meeting of the club executive held last evening under chairmanship of C. Alex Sollitt.

The club anticipates staging a large masquerade carnival probably in the Armouries, and to run a comprehensive program that will appeal to the people of the city and county. While details of the program were left in the hands of Bob Stanley, as chairman of the general committee, the event is to include round and square dancing, old-time fiddlers' contest, and valuable prizes for fancy and comic costumes, and a cash award as a door prize.

Committees were appointed under chairmanship of the following Kinsmen: General, Bob Stanley; Fence, A. E. Chalmers; Booths, J. K. Sheehy; Armouries, Ralph Honey; Refreshments, H. G. Mason and Percy Gray; Transmission, R. Lundy; Finance, H. McClelland; Tickets, V. Selkirk; Advertising, G. W. Craw and A. L. Elliott; Orchestras, C. Rice; Draw Prizes, F. Trimble and H. H. P. Johnston; Dance, E. Riley.

FALL RALLY HELD AT MURRAY STREET

Rev. Franklin Banister of Canton, Will Speak at W. A. Rally.

The Rev. Franklin Banister of Canton, Ontario, dealt with the present situation in world missions, in an interesting and comprehensive address given last evening at the fall rally of the Women's Missionary Society of Murray Street Baptist Church. The Rev. Mr. Banister who was accompanied by his wife, is pastor of the United Church at Canton.

About fifty guests were present at the rally and tea, which preceded it, with Mrs. Bert Jackson presiding. The speaker was introduced by W. G. Shiner. Tea arrangements were in charge of Mrs. E. E. Brumwell and Mrs. H. Graham, and Mrs. Gordon Matthews supervised the decorations, which were carried out in fall flowers and foliage placed in pumpkin holders.

BRANCH WORK UNDER REVIEW

Peterborough Presbytery of Young People's Union Meets in St. James'.

DEMONSTRATION NIGHT.

An unusually interesting program known as a "Demonstration" night, was sponsored by the executive of Peterborough Presbytery Young People's Union in St. James' United Church last night.

Representatives from the various Young People's Societies of the city were present in large numbers, forming an enthusiastic group of workers. The aim of these conferences is to promote greater interest and to suggest newer and more efficient methods. During the past year such gatherings have been held at different centres throughout the Presbytery, with outstanding success, under the leadership of the president, Bert Monk, of Bethany, who presided last night in St. James'.

A sing-song preceded the program proper and was led by Russell Lewis, with Ashton Fife at the piano. The president of St. James' Y.P.S., Connie Wagar, welcomed the young people on behalf of her society, and introduced Mr. Monk, the Presbytery president.

In a few words, Mr. Monk outlined the objective of the meeting, and called on the convenors to present their work.

Christian Fellowship

Christian Fellowship was demonstrated in the opening worship service, led by Connie Wagar and was based upon the theme, "Consecration." An opening poem, "The Gospel According to You," was read by Mabel Dulmage, and a dramatized scripture lesson followed. This little act was effectively carried out by Nina Andrus, Dorothy Drysdale and Muriel Moorhouse. Following this, the consecration hymn was sung softly, and prayer offered by Mrs. Anderson, Lloyd May, and William Patterson. Also in keeping with the main theme, was Van Dyke's story, "The Handful of Clay," which was read by Ernest Davis. The worship period closed with a responsive service of consecration in which all joined.

Missionary Work

In a most convincing manner Edith Elmhirst presented the work of the Missionary Department and aroused the enthusiasm of all by her timely and vivid illustrations of the great need.

The Recreation convenor, Esther Thornton, gave an interesting resume of her activities in the year just passed and pointed out the vital importance of this phase of the work, which she demonstrated in group games, at the close of the program.

Speaking on behalf of C.G.I.T. work, Vera Squire made an earnest plea for increased effort along this line for teen-age girls. She outlined the aims of this organization and displayed available material for the organizing of such groups.

Rapid Growth

Cleve Robb, as secretary-treasurer of the Presbytery, spoke briefly of the growth of the Young People's work to its present efficient status, while Fred Barnard of the Bay of Quinte Y.P. Conference executive, brought greetings from the conference and complimented the Presbytery officers upon their fine work.

Standing behind the efforts of their young people are the clergy of the city, who were represented last night by Rev. J. E. J. Millyard of George Street United Church, who commended their work, their spirit of reverence, and the high ideals toward which they were striving.

Rev. C. Daniel of Mark Street United Church, was also present, and spoke of the great value of Religious Education, of which department he is the leader in this Presbytery.

The pastor of the Conference church, Rev. A. E. Moorhouse, welcomed the visiting societies and wished them all success in their fine undertakings. He assured them that the church was depending upon their leadership to carry on its work in the future.

In closing this part of the program, the offertory was received, and Mr. Monk announced the annual rally of the Presbytery Y. P. Union, to be held on Friday afternoon and evening, October 12th, in St. James' United Church.

After the recreation period, refreshments were served by the hostess' society and an enjoyable social time was spent.

A vote of appreciation was extended to the Presbytery executive and to the entertaining society by Elmer Tretheway, of George Street Y.P.S., which was seconded by Thomas Allen of Knox.

Thanks were also tendered Arthur McLaren, who had charge of the lantern and lights.

Stewardship Paper Read to Group W.M.S

Mrs. J. W. Hales gave an interesting paper on Christian Stewardship at a recent meeting of Group F of the W.M.S. of George Street United Church, held at the home of Mrs. A. Lane, Brock Street. About twenty members were present.

After reports of various committees were given, devotional exercises were led by Miss King, who also gave an excellent account of the work carried on at the Summer School which she attended this year.

At the close of the business session, refreshments were served by the hostess, assisted by Mesdames Hales, Barrett, Bates, Helson and Flannery. A hearty vote of thanks was tendered Mrs. Lane and her assistants.

TAVERN-KEEPER IN ARMENTIERES SIGHS FOR ANOTHER GREAT WAR

Town Famed for "Mademoiselle" Suffers Depression—Scotch Credit Gone.

DISPUTE SETTLED

By PIERRE VAN PAASSEN
Central Press Canadian Correspondent

ARMENTIERES, Oct. 12—"Mademoiselle from Armentiers!" .... I am glad to report that the lady has turned a new leaf since last we saw her. She is a respectable housewife now, has a flock of flaxen-haired Flemish kids around her and goes to church on Sunday. All undue levity is therefore out of the question. However, there is a whole crop of new mademoiselles around here. But they are of an entirely different breed than that curious and somewhat spurious ancestor we used to sing about. For one thing they don't wait with kissing till they are forty years. After church this morning the entire younger generation paired off into couples and took to the lanes and shady avenues outside the burg.

Armentieres sure is an up /and coming town!

The tavern-keeper, the same one-eyed fellow, but now a little more bent and a little grayer, who used to short-change the troops (except the Highlanders, who short-changed him) told me that they had had a building boom and a lot of prosperity in the town in the last decade. Things were not so good at the present moment, but he had a tip, which he passed on to me in great confidence, to the effect that business was going to pick up all over the world after the exposition in Paris in 1937. "Just a little more patience," he cautioned. "Un tres petit peu de patience!"

"But suppose we have another war in the meantime?" I queried.

Wanted—A War

"Sakkreju," he said, "I wished that were true, a war is a darned sight better for business than an exposition. Do they talk of a new war in Paris?" he asked eagerly.

"They do," I said, "but they don't seem to be looking forward to it as keenly as you are!"

"Ah, those Parisians," he sighed, "a pretty stupid crowd, I always said, in spite of their stuck-up manners. I wished this town of Armentieres was in Canada. I always got along fine with the Canadians."

"Especially on pay-days," I interjected.

"What will you have?" he asked suddenly, acting as if he hadn't heard my last remark.

"Same as last time," I said. "Fish and chips and a little 'vin blinc'."

"Une carafe," he called out to the kitchen.

"That's five francs for the wine," he said.

"Three francs more than in Paris?"

"We have a longer haul up here," he explained. "And then, he added as an afterthought, "those sacre Canadians drank up all our old stock when they were here."

"They paid you for it, didn't they?" I asked.

"One fellow got away without paying his bill!" he came back at once.

"What was his name?"

Name Sounds Suspicious

"Mac—son—faire!" the host pronounced with emphasis.

"I thought so."

"Do you know him?" he asked.

"I do," I said, "he's a rich man now and runs a fine automobile!"

"He has an automobile? The ruffian, the miscreant, the lousy dog, he runs an automobile, he plays the fine seigneur on my money?"

"How much did he owe you?"

"Seventy francs. He always insisted on having the best of cognac!"

"I don't blame him."

"I took pity on him," went on the host. "He had a bad cold in the head. I let him have the cognac on credit. Ah, what a loss, what a loss! Ten bottles of first-class cognac."

"Why don't you write to the British government about it? That's a crime against civilians, leaving a bill unpaid, heavy punishment on that!"

"Will you help me write the letter?" he asked.

"You write your own letters, give me my fish and chips!"

"But they don't understand French in the British government!"

"Don't they, though? You just try them!"

"I will, but do you think they'll punish this Monsieur Macsentire?"

"They'll hang him," I said. "They'll hang him high and dry!"

Want Him Hanged

"Good," he replied. "That's what I want. The low-down thief. I warned him enough. This cognac I used to say to him is seven francs a bottle, don't forget, Monsieu Macsentaire. 'It's worth it,' he used to reply. The rascal. Do you know how much I could get for that cognac now?"

"No," I said, "I don't know!"

"Forty to fifty francs a bottle—from tourists!"

"I can see that you are an honest man."

"Tu parles!" (You said a mouthful) he replied. "I wished Monsieur Macsentaire was half as honest as I am and had paid me for those seven bottles of cognac I let him have on credit.

"Seven? I thought you said just now it was ten bottles!"

"I'll have a look whether your order of fish and chips is ready!" he said shuffling off to the kitchen.

"Monsieur Pierre," he said after a while as he sat down opposite to watch me eat, "you could do me a great favor!"

"What is it?" I asked. "Write that letter for you?"

"That you will do anyway," he replied, 'because I think I am not going to charge you the usual ten per cent for the 'service'."

"You can't charge me ten per cent because you served yourself." I protested. "Since when is a guest supposed to tip the proprietor of an estaminet? I never heard of such a thing."

"Don't get angry," he said in a soothing tone of voice, "don't get angry. I want you to do me a favor."

"Well, what is it?"

Dispute Over Harvester

"It's this way," he said. "My brother-in-law, who lives at the end of the town, has just bought a new harvesting machine. It's an American make. But two of his neighbors have similar machines and they are Canadian-made. Now great trouble has broken out over these machines. The commune is split in two parties. The one party says the American make is better and the other says the Canadian make is better."

"Well, what of it? Both are good, no doubt!"

"That's not the point," he shook his head, "you don't understand me. We can't go on this way. There have been fights over the question. The vicar has tried to patch up the quarrel. The mayor has tried. I have done my best, all in vain. What we want is someone from the outside to settle the matter. How about it, Monsieur Pierre? I see you like that wine, 1927 vintage, you know, and only six francs a bottle to you, because you are an old friend."

"Look here," I said, "you said a while ago it was five francs and that's three francs too much. What are you trying to do; hold me up?"

"You come with me to my brother-in-law and act as arbiter and we'll forget about the money," he cajoled.

Becomes Arbiter

"Well," I said, after I lit my pipe with one of the long twisted rolls of paper he kept on the mantelshelf above the big fireplace where the kettle was boiling; "let's go and see!"

"I knew you'd come." He was all smiles.

He harnessed up the pony and we drove to the brother-in-law's place, where I was shown the farm implement. "A MacCormeeck," the owner explained. I looked it over like a connoisseur and nodded. "Now to the neighbor," and we got under way, about 20 farmers following us and arguing their heads off. I didn't say a word. The matter was sub judice, so to speak. We halted aobut ten minutes further up the road. The wife of the owner of the other machine looked at me with ferocity after the tavern-keeper had explained that I was an expert in agricultural machinery from Canada. "Angelica!" she screamed, "go and fetch father!"

Upon this shrill cry a child, about sixteen, came running out, put on her wooden shoes and looked us over. Her eyes were transparent blue porcelain and her hair was the dimiest blonde I ever saw in my life. Here is something for the late Flo Ziegfeld to glorify. I thought, as I stood perplexed with admiration over so much beauty in so small a packet.

Angelica smiled sweetly, showing a set of teeth like pearls, and ran off to get her father. We walked over to a barn to inspect the machine and waited till the farmer came up and unbolted the door of the shed. Then all filed in. Angelica giggling delightfully.

"A Massee-Harrees!" said the owner with a sweep of the hand.

The name sounded familiar enough to me, in spite of the queer pronunciation.

Beauty Wins

I glanced at the machine. I didn't see where it differed in the least from the first one except for the colors and the trade-mark.

"Monsieur Pierre," the proprietor of the tavern, whispered to me in an aside, "it's chicken a la milanaise at my place to-night, don't forget!"

"Don't try your corrupt ward-boss tricks on me," I said gruffly. "I want to give these people an impartial judgment."

I looked at Angelica. She was smiling.

"The Massee-Harrees wins," I said emphatically and strolled out. There was a cheer behind me from the winning group. The matter was settled fairly, I dare say.

"Monsieur," called out the innkeeper furiously, "you owe me twelve francs fifty for the meal!"

"My fee for acting as arbiter is 25," I said. "I never take less."

Zestful cryst-o-mint to ease your daily stint

Lindbergh Suspect

The limelight of the Lindbergh baby kidnap case has turned its rays toward Chicago with the arrest of John Bowen who may prove to be the "mysterious John" in the Lindbergh baby ransom negotiations carried on with Dr. John F. Condon, "Jafsie." He is shown here while being questioned at the detective bureau. He has also been identified as an ex-convict.

HAVELOCK W. I. PLANS DANCE

Committees Are Named For Hallowe'en Affair—Entertaining Program.

SCHOLARSHIP SETTLED.

HAVELOCK, Oct. 3 (Examiner Correspondence). — Much business was transacted by the Havelock Womens' Institute in session at the Council Chamber Monday afternoon, when there was a splendid attendance of the membership; the president, Mrs. Hoffman, in the chair.

Arrangements were completed for the Hallowe'en dance, and committees to look after the various departments appointed. Mesdames Bedford, Johnston and Hoffman were delegated to look after the advertising, and purchase prizes for the best costumes. Miss E. Wright, Mesdames Jones, Rice and Hubel consented to act on the refreshment committee, and Mesdames McCutcheon and Jamieson will take tickets on the evening of the dance. A reception committee composed of four ladies who will be in masquerade costume was appointed to receive the guests. Mesdames Johnstone, Hubel, Gould and Wilde are on that committee.

The invalid chair, property of the Institute, which was loaned outside the community, has been requested for use of an invalid in this district, and the property committee was asked to procure the same.

A discussion over the disposal of a quilt recently finished, resulted in the decision to give the same to the family for whom it was originally intended. The president reported having placed a layette in a home where twins were born recently, and the material for another having been bought. The latter will be made up and kept on hand for future need.

Mr. Kinnaird, chairman of the relief committee, addressed the meeting briefly regarding the holding of a Poppy Day in Havelock.

Examination Laurels

The matter of the scholarship to the Entrance pupil obtaining highest standing at the midsummer examination was discussed. Mr. Yuill, the principal of the Public School, recommended that instead of awarding the scholarship to the one writing the examination, it be given to the one in the entrance class showing the greatest improvement in the year. A showing of hands on the two alternatives resulted in the scholarship being promised to the most-improved pupil. Donald Rose was winner of the scholarship last term, having obtained highest marks.

A request from Westwood Institute that Havelock branch put on the program for the third Tuesday in October at Westwood, resulted in a committee being appointed to look after talent for the program for that day.

At the conclusion of the business session Miss Seeney, program convenor, took charge and a delightful program was enjoyed. The Roll Call was a "daily courtesy" and was well responded to; the gist of all responses being the importance of starting the day right with a cheery "Good Morning," and doing a kindness whenever possible throughout the day.

A humorous reading, "Joseph's Fall from Grace," by Mrs. Thompson, and a vocal solo by Mrs. D. J. Holdcroft were both much enjoyed. A brief talk by Miss Seeney, who stressed the need for a kindness to everyone, not only to those whom we know and who are good to us, but to everyone with whom we come in contact, was well given and received. A short period of community singing and the National Anthem brought the meeting to a close, after which the hostesses served a dainty lunch.

Drugs and appliances supplied under National Health Insurance in England average 75 cents per insured person a year.

Brazil's National Coffee Department has announced that it shortly will eliminate all coffee assigned to it for destruction.

A COMPLETE Printing Service LOW PRICES

DETROIT REPORT READ AT LUNCHEON

Work for Underprivileged Children Reviewed at Campbellford.

CAMPBELLFORD, Oct. 3 (Examiner Correspondence)—The regular luncheon of the Rotary Club was held on Monday, at the St. Lawrence Hotel, when Vice-president Clarence Williams gave a resume of the recent convention of Rotary International, held in Detroit. The gathering was attended by 7,390 representatives of clubs in various countries of the world. This was slightly less than the attendance at the similar gathering of the previous year.

An international dinner for delegates from Canada and the State of Michigan was attended by 1,400 persons, and an address was delivered by a representative from Tokyo, Japan.

The boys' work department of the Rotary organization was ably dealt with by five representatives of different nationalities—the United States, England, China and Germany. In England, the work along this line is not so heavy, owing to the fact that it is pretty well handled by the state. In China there is much to be done, so many require assistance and so few can be handled, progress in this department is difficult. In Germany the situation is largely under control of the state authorities.

Quoting from an address by the Postmaster-General of the United States, the speaker gave some information regarding the working of the N.R.A., stating that from the beginning of the operation of the act until June last, the unemployed who had been engaged on government work had sent to home the sum of sixty million dollars.

Entertainment features of the convention included street dancing, concerts, continuous motion pictures, and over seven hundred motor cars were placed at the disposal of the delegates to assist in providing for their entertainment. The president's ball, the speaker described as a brilliant affair, to which 6,000 persons passed through the doors.

Fitting tribute was paid to the work and worth of the late Rotarian James Davidson of Calgary, who did much in advancing the cause of Rotary in many countries.

A troop of twenty Boy Scouts honored Paul Harris, founder of Rotary, in the presentation to him of a silver buffalo.

Many of the delegates took advantage of a tour through the Ford factory, where the various operations in the production of a motor car were witnessed with much interest.

President Stanley Neale presided at the luncheon, and the business included making arrangements for the conveying of the six cases, recommended by the recent clinic, to the Sick Children's Hospital, Toronto, for examination. Rotarians Dwight Bennett and Charlie Davidson having volunteered their cars for this purpose.

The club decided to enter the Tuckett Tobacco Co.'s cigarette wrapper contest this year, with the object of assisting to provide Christmas gifts for the children.

PROGRESS SEEN W.M.S. REPORTS

Belleville Presbyterian Executive Meeting Held in Quinte Church.

An executive meeting of Belleville Presbyterial Woman's Missionary Society was held in Bridge Street church, Belleville, on Monday, September 24th, with an attendance of sixteen.

In the absence of the President, Mrs. Anderson of Newburgh, owing to illness, the secretary, Mrs. D. B. Wilson, opened the meeting, and later, Mrs. Frank Dafoe, of Madoc, was appointed presiding officer for the day. Rev. T. H. Hall of John street, took charge of the morning devotional and a letter of loving greetings from our president was read. The various departmental secretaries, who were present, reported their work to date, which showed progress all along the line, excepting the finances. Two resignations, those of Mrs. George Switzer, and Mrs. C. B. Brethen, were received. The Nominating Committee and the executive were unanimous that Mrs. George Finlay, of Strathcona, be appointed as Vice-President for the Napanee Section, and that Mrs. J. H. Redick of Trenton, be appointed secretary to fill out the balance of the year.

Plans were made to hold the annual Presbyterial in Picton, in March, 1935, and the Branch Conference will be held in Belleville that same year.

Those in attendance were Mrs. F. Dafoe, Madoc; Mrs. F. L. Hooper, Mrs. D. B. Wilson, Mrs. R. W. Street, Mr. C. S. Reddick, Napanee; Mrs. W. Haggerty, Cherry Valley; Mrs. E. L. Fraser, Trenton; Mrs. M. E. Knox and Mrs. Frank Herrington, Mrs. Henry Williams, Picton; Mrs. Percy MacMullen, Stirling; Mrs. H. B. Herrington, Thomasburg; Mrs. Albert Empey, Eldorado; Mrs. G. A. Ferguson, Mrs. G. S. Sharpe, Belleville; Mrs. H. Bailey, Madoc. Corresponding members were Rev. T. H. Hall, Mrs. Farnsworth and Mrs. John Moore, of Belleville.

BAND BOARD TO BE REORGANIZED

Relief Question Again Brought Before Council at Campbellford Meeting.

REVISION DATE SET

CAMPBELLFORD, Oct. 3.—(Examiner Correspondence.)—Reporting for the Band committee of the town council at the October session of that body Monday night, Councillor P. J. Sarginson stated that it had been decided to re-organize the band and that a meeting of those interested was called for Thursday evening for that purpose. When this was done a further report would be made to the council.

The Legal committee, through its chairman, Councillor F. P. Long, reported progress in the matter of obtaining information on certain questions which had been referred to it at a former meeting.

Relief Work.

Regarding the relief problem, Councilluor J. O'Sullivan, who is in charge of the final end of this work, stated that there was under consideration the proposition of buying a quantity of standing wood, if it could be obtained at a right price, and have it cut by the unemployed who are able. Nothing definite, he stated, had yet been done in this regard.

The chairman of the Relief committee, Councillor J. Battisby, drew attention to the necessity of extreme care in the dispensing of relief, and in this the other members of the council concurred.

Court of Revision.

Court of Revision on the assessment for the current year was set for Friday evening, October 19th, at 7.30 o'clock.

The clerk reported that the list of voters for 1934 had been prepared and was instructed to have the number of copies required by statute printed.

The matter of providing an entrance to the front of the premises on Centre street occupied by Provincial Officer Campbell was left with the Road and Bridge committee to have the same completed.

In the absence of Mayor Carr, the meeting was presided over by Reeve N. A. MacColl.

Xerophytes are plants that are able to grow under conditions of high evaporating power of the air.

TRENT RIVER.

Mr. and Mrs. William Wight and children, Murray and Jean, of Peterborough, were Friday visitors at the home of the former's mother, Mrs. A. Wight, of "Cedar Isle."

Mr. Herbert Robinson held a successful auction sale at his farm, Percy Township, on Friday afternoon. Mr. and Mrs. Robinson are leaving to take up residence on a farm near Birdsall.

A house was sold recently at auction at Schifferstadt, Germany, for $9.36.

He has trade-marked his place of business

A TRADE-MARK is a good thing for the man who buys as well as for the man who sells. It protects the reputation of the seller and the pocketbook of the buyer.

That's why ten thousand Canadian dealers in gasoline and motor oils have trade-marked their places of business with the red-white-and-blue Imperial oval sign.

It is the dealer's pledge that he will sell gasolines and lubricants of the finest quality only. It is your guarantee of the best value money can buy.

These dealers have chosen to sell Imperial products because they believe no one else in Canada has the equipment and experience needed to make gasoline and oils of Imperial quality.

Wherever you go in Canada you will never be far from one of these Imperial signs. Buy with confidence where you see the red-white-and-blue Imperial oval sign.

IMPERIAL OIL, LIMITED

HARVEST SALE

Seasonable Needs Priced to Give You Exceptional Values

AN ECONOMY VALUE

First Quality Silk Hosiery - 69c

Fine, evenly woven Service Weight Silk Hose for practical wear. Full fashioned . . . slender panel heels . . . durable reinforcements, and a list of the newer Fall shades, including finesse, smoke, hula, darky, bouquet, debonair, honeybrown, townwear, taupemist and gunmetals. Sizes 8½ to 10½. A HARVEST SPECIAL!

Chamois Suede (Fabric) Gloves 79c

Good looking Gloves in various pull-on styles. Appliqued, plain or with outsewn seams. Black, brown, beige and taupe shades for Fall wear. Sizes 6 to 8. A splendid value at the HARVEST SALE PRICE, pair .....

Real Leather Handbags 1.98

Such smart styles with their metal and ornament trims, you would expect to find only in higher priced Bags. Pouch, envelope and top fastenings. Well lined and neatly fitted. Choose one to match your costume in black, brown or navy. HARVEST SALE PRICE .....

OPPORTUNE SAVINGS ON

FUR TRIMMED COATS

A Revelation in Value for only... **25.00**

A fashion value you will want to share if you are looking for a smart Fall Coat. Trimly tailored models of high quality woollen materials in the popular new weaves . . . well lined and interlined, and beautifully trimmed with rich, good looking furs. Women's and misses' sizes up to 44 . . . and a splendid showing of the best shades. A HARVEST SALE SPECIAL!

A SMART COLLECTION OF

Felt Hats 3.95

You are sure to find just the type of Hat you want in this group. Moulded turbans, close-fitting models, high crowned effects, chic tams and tricornes. Lovely Fall shades, all effectively trimmed. Women's, matrons' and misses' head sizes. HARVEST SALE SPECIAL.

New Frocks

A Style Group Moderately Priced

Practical Frocks for general daytime and informal wear. Fashioned of quality crepe materials in new weaves with novel trimmings that make them very desirable. New green, brown, black, wine and rust shades. Sizes 14 to 44. A HARVEST SALE SPECIAL at **6.95**

WOMEN'S AND GIRLS'

Flannelette Pyjamas 1.00

Cosy sleeping garments for chilly nights. Two-piece styles for women, plain white with contrasting trim . . . for girls, dainty pastel shades. Women's sizes, small, medium and large . . . girls' sizes, 8 to 14 years. A wonderful value for our HARVEST SALE.

Woods Fine Wool UNDERWEAR

VESTS

Cosy Vests of fine knit wool in opera top or cumfy cut styles. White or delicate pink shade with applique. Sizes in the lot, 34 to 44. Your chance to save on lovely garments. HARVEST SALE PRICE, each..... 89c

KNICKERS

Warm and comfortable, yet not bulky. Cuff knee with skeleton yoke, or front yoke style with elastic across back. Colorful embroidery trim. Broken size range, 34 to 44. HARVEST SALE PRICE, each..... 98c

SILK and Wool Combinations

Garments that ordinarily sell from 2.75 to 2.98, priced to give you a real economy value. Cumfy cut and short sleeve styles, neat fitting and well tailored. Sizes in the lot, 36 to 44. Be early for this HARVEST SALE VALUE..... 1.98

Long Sleeve Flannelette Gowns 89c

Repeating this splendid selling Gown at the same low price. Snowy white material with dainty tucking and frilling on front. Standard size for women and misses. HARVEST SALE SPECIAL, only ..

MISSES' FALL SKIRTS 1.98

Tailored skirts with pleats. Made of good weight, diagonal weave wool materials in navy or brown. Ideal for school and business wear. Sizes 14 to 20. Another Super HARVEST SALE VALUE ....

RICHARD HALL LIMITED

Millbrook

Mr. and Mrs. E. McConnell and son Jack, of Toronto spent the week-end with her parents, Mr. and Mrs. Harry Nettress. Miss Margaret McConnell is visiting her cousin, Mary Burnham for two weeks.

Gordon Davis is attending the Normal School at Peterborough this year.

The sale of household goods at the home of the late Mrs. T. H. Bradley on Saturday was largely attended, and prices fair, everything being disposed of under the auctioneer's hammer, Jas. Roddy having the sale in charge. The house and lot were not sold as the amount offered, $250, did not reach the reserve bid. P. I. Bentley and G. F. Harrington are the executors of the will.

Miss Winnie Lord has taken a position in Peterborough, and left last week for her duties in that city. The marriage of Miss Miriam Lord and Walter Bristow, of Peterborough, takes place at the home of her parents, Mr. and Mrs. H. C. Lord, on Saturday, October 6.

Mr. and Mrs. B. B. Dawson, and family moved on Saturday to "Ingleside," the former homestead of the Vance family on King street. Mr. J. J. Clarke, Mrs. Dawson's father, expects to give up his apartments at the Waverly building and occupy rooms with the Dawson's for the future.

Mr. and Mrs. Bacchus and two daughters, Ruth and Anne of Chapleau, Ontario, have been visiting Mr. and Mrs. R. A. Ford.

Mr. and Mrs. Trevor, of Timmins were recent guests of Rev. A. L. and Mrs. Sisco, at the parsonage, going on to points east before returning to their home in Northern Ontario.

Mr. R. Browne, Mr. and Mrs. Harry Browne and other members of the family have moved to the apartments over the former Steele store, vacating the Vance homestead on King street now the property of Dr. Herbert Young of Peterborough.

The single case of infantile paralysis in the village, that of Kathryn Bigelow, is well on the way to complete recovery, the serum having been promptly administered by the medical health officer, Dr. H. A. Turner. The school was thoroughly fumigated before re-opening on Monday morning, the pupils having a holiday on Friday, and any children who had been in contact with Kathryn were placed under quarantine.

Police of England may stage mimic battles, patterned after military maneuvers.

A "NEW DEAL" in HOTEL RATES

FINE ROOM with BATH — NO ADDITIONAL CHARGE WHEN OCCUPIED by 2 PERSONS — from $2.50 to $5.00 PER DAY

A NEW SINGLE ROOMS FOR $2.00 A DAY

Across from the magnificent, world-famous Radio City

Careful management insures atmosphere of security, refinement and quiet. Convenient to all theatres and shopping centers. A Hotel of character and distinction selecting guests today . . . as always.

FAMOUS TABLE D'HOTE RESTAURANTS

BREAKFAST FROM 35¢ · LUNCHEON FROM 60¢ · DINNER FROM 75¢

Write for our 3 day & 2 night "All Expense Trip" in New York—$11.00 (Garage opposite hotel)

Hotel BRISTOL

129-135 West 48th Street, New York City

T. Elliott Tolson, President — Joseph B. Roth, Manager

Keene

Miss Marjorie Brown left on Friday for Detroit where she will be with friends for some time.

Miss Margaret Stewart, R.N., of Lindsay, is a guest of her sister and brother-in-law, Mr. and Mrs. Angus Adamson.

The ladies of the United Church W.M.S. enjoyed a very enjoyable tea at the home of Mrs. Wm. Nelson.

M. and Mrs. G. T. Gall were hosts to a jolly crowd when they entertained the Young People's class of the United Church Sunday School on Thursday evening.

Mr. and Mrs. Wm. Dicks opened their home on Friday evening when a large crowd gathered to honor Mr. and Mrs. John Chapman whose marriage took place recently.

The evening was spent dancing and playing cards with refreshments served at midnight.

Born, to Mr. and Mrs. Sydney Miller, on Friday, Sept. 28, a daughter.

Mr. and Mrs. Fleming of Colborne called on friends in the village on Saturday.

Miss Myrtle Eason is visiting her brother and sister-in-law, Mr. and Mrs. Charles Eason in Toronto.

About forty members of the Peterborough Lodge visited the Keene Lodge A.F. and A.M. Thursday evening, Sept. 20, when the third degree was exemplified by the Keene officers on a candidate kindly donated by Peterborough Lodge. Keene were also presented by the Travelling Square by the Peterborough lodge. After enjoying the fourth degree speeches were given by the incoming Deputy Grand Master, E. Bruce Fowler and others of the visiting brethren.

Signalman Forgot; 10 Lives Are Lost

WARRINGTON, England, Oct. 3. (C.P. Cable).—The train wreck here Saturday which cost the lives of 10 persons resulted from a signalman "forgetting" a train.

There was a dramatic moment at the inquest to-day when the signalman, William Bleur, was being questioned. He passed his hand over his forehead dazedly and murmured: "I completely forgot the 8.55 from Warrington."

The coroner remarked the signalman honestly admitted his error, which caused the accident. He added Bleur had been a signalman for 32 years, and had worked in his present box for 21 years. He performed 900,000 operations weekly, and 160,000,000 people had passed his box safely.

It was not indicated whether any action would be taken against Bleur.

Star Returns

Miss Marion Davies, popular motion picture star, displays a lively souvenir of her vacation abroad as she arrives in New York.

JOBLESS MONEY PROVES WORRY

U. S. Officials Find Private Capital Isn't Working Much As It Used To.

DEPOSITS GROW SLOWLY.

WASHINGTON, October 3. (AP.)—The problem of jobless money, of cheque book with cobwebs on them, furrowed the foreheads of United States Treasury experts to-day.

The Treasury's own brain trust—a group of college economists—laid before Secretary Henry Morgenthau an impressive array of new statistics to show that private capital isn't working as much as it used to.

The figures dealt with the "velocity of bank deposit turnover"—that is the number of times a dollar is deposited and withdrawn in a given period. After a survey, the economists found that deposits were being turned over only about half as fast as at the 1929 peak and little more than two-thirds as fast as in 1923-1927.

This contrasts sharply with the fact that the amount of deposits is less than 33 1-3 per cent. below 1929, and is within 20 per cent. of the 1923-1925 level.

Another new development at the Treasury is an announcement by Secretary Morgenthau that hereafter there won't be week'y statements showing the amounts of Government securities. Instead there will be monthly statements giving the net amounts of sales or purchases.

The weekly reports have been watched closely by financial observers, particularly at times when the Government was believed to be supporting the market by buying its securities.

ANY TIME IS TEA TIME

You can economise without losing quality if you buy BLUE LABEL HALF POUND 33c

LYONS' TEA

Lyons & Co. (Canada) Ltd., Toronto and Montreal

Fate Reverses Their Position

The perseverence of Anne Sullivan Macy, RIGHT, enabled deaf, dumb and blind Helen Keller to learn to speak, to read Braille, to become one of the marvels of the world. Now, Mrs. Macy, stricken blind herself, is being taught Braille by Helen Keller. They are shown on their return from Europe.

Hall's Bridge

Amongst recent visitors to the village were Joseph Waddell, accompanied by his sister, Helen, and the Misses Anne Retallick, Christina Clarkson and Bertrice Bray. The above are all from Garden Hill. They spent a few days here at a cottage which they rented.

On Tuesday last the St. Matthew's Dorcas met at the home of the president, Mrs. Willis. Part of the business was the appointment of a secretary-treasurer in the place of Miss Iris Willis, who resigned. The members elected Miss Dean to fill the position, and expressed their grateful thanks to Miss Willis for the way she has acted as secretary since the formation of the society. After refreshments had been enjoyed, the meeting adjourned, to meet at Mrs. Archie Fullon's on October 16.

The following were the guests of Mr. and Mrs. Rollie Armstrong during the past week-end: Mr. and Mrs. Herbert McConkey, of Smith; Mr. and Mrs. G. W. Fitzgerald, of Peterborough; Mr. and Mrs. W. Finnie, of Peterborough, and Miss Beatrice McConkey and Miss Luella Elliott.

Mr. and Mrs. Fred. Yennett have been entertaining Mrs. Windover, Mr. Yennett's sister, and her son and daughter-in-law, Mr. and Mrs. Windover, Jr.

On Monday last the weekly meeting of the Community Club was held at the True Blue Hall. Besides nineteen members a number of visitors were also present. After business a short program, arranged by Mr. and Mrs. T. S. Wood, was presented. It was entitled "A Night in Radioland." The first number, as the "Corn Huskers," by Mr. Jim Irwin's orchestra. This was followed by a short play, "The Hitching Post," the characters being as follows: Mr. Jack Harvey, the groom; Miss Dorothy Harvey, the bride; Ted Wood, the twelve-year-old son; Mrs. Hy. Shearer, the bride's mother by a previous marriage; Mr. Thompson, the bride's father; Mrs. Hall, the bride's sister and maid of honor. Ted Wood very ably took the part of Bradley Kincade and sang a few songs. Mr. Wood represented the Gospel Singer. Mr. Jack Harvey, as Jim Hunter, gave a series of local news. Announcer, Mr. Thompson. Mr. Thompson was called to the platform and presented with a purse of money as a token of regard from his many friends at Buckhorn, the Community Club, which he started, and the local ball team. The address was read by Mr. S. Wood and the presentation made by Miss Marguerite Rell. Mr. Thompson, as a student preacher, has done a great deal of good work in this mission field, considering his short stay, and will be greatly missed. He was completely taken by surprise, but replied in a few words, expressing his enjoyment in the work he has been doing in the district, and expressed his desire to come back and see all his friends again. The whole assembly then joined in singing, "For He's a Jolly Good Fellow." The Rev. Mr. Thompson and Mrs. Thompson, of Toronto, the parents of Mr. Ross Thompson, were present in the audience. Refreshments were then served and the meeting brought to a close.

Miss Dewart spent the week-end at Indian River.

Miss Dunford has been visiting friends on the Stockdale line.

In a beautifully decorated church, nearly filled to capacity, the harvest thanksgiving service was held at St. Matthew's Anglican Church Sunday. The service was conducted by the Rev. E. C. Moore, with Mrs. Archie Fulton at the organ. Mr. Moore took for his text, "I am the bread of life," and preached a sermon which held the keenest attention of his listeners and which will be undoubtedly long remembered.

AIM TO TIE UP EVERY N.S. MINE

Workers Issue Threat Unless Strike Settled in Six Days.

ASK BETTER CONDITIONS.

GLACE BAY, N.S., Oct. 3. (CP)—An attempt to tie up every coal mine in Nova Scotia was threatened to-day by Secretary Robert Stewart of the Amalgamated Mine Workers if a strike of miners at the Dominion Coal Company's No. 2 mine here is not settled in the next six days.

Unless the walkout is settled satisfactorily by Monday, Secretary Stewart said, his organization will call upon the province's 12,000 mine-workers to strike in sympathy with the claims of the No. 2 men for higher wages and better working conditions for the Longwall miners.

At the same time Stewart declared Amalgamated Mine Workers would attempt to-day to bar maintenance men from descending into the pit. Since the strike began yesterday, maintenance workers and officials have been allowed entry into the big mine, but pickets strung about the mouth of the shaft have prevented all others of the 1,500 miners from going to work.

No machinery moved to-day in the pit—the company's biggest producer—and a thin line of pickets remained strung around the property. There was no violence, but police kept an eye on the strikers and non-strikers, members of the rival United Mine Workers.

Officials of the United Mine Workers, the older union and the only one recognized by the company, disclaimed responsibility for the strike, though A. M. W. supporters claimed it had been instituted jointly by members of both organizations in the mine.

QUEENSBORO.

Rev. A. S. Doggett was in Consecon on Tuesday attending the meeting of the Presbytery.

Miss Monica Barry left on Tuesday for Toronto, where she is attending University.

Mrs. Thos. Tanner is spending some time with Mr. and Mrs. Chas. Morgan at Stirling.

Mr. M. Delyea spent a few days with his son, Mr. Robt. Delyea, at Bancroft.

Mrs. Harry Tokley has been spending the week with her daughter, Mrs. John Bailey, at Madoc.

The Ladies' Aid of the United Church met at the home of Mrs. James Love on Thursday afternoon. The president, Mrs. John Moore, was in charge of the meeting. The Scripture lesson was read by Mrs. Fred Rollins. After several items of business were discussed, Mrs. (Rev.) A. S. Doggett gave a solo and Mrs. John Moore read a poem, "September," by Edgar Guest. A social hour was then spent over the dainty lunch served by the hostess.

Miss Margaret Reid is visiting at her home in Ivanhoe.

Mrs. Sara Moore, of Toornto, is visiting relatives here.

An aluminum demonstration was held at the home of Mr. Edmund Groves on Friday evening.

Rev. T. Smith of Actinolite had charge of the anniversary services in the United Church on Sunday.

Mr. and Mrs. H. Bestwick, Marlposa, spent the week-end with Mr. and Mrs. Thomas Walker.

Harrow school is one of the great public schools of England, founded in 1571 by John Lyon.

Centreton

Rev. P. H. Neville spent the latter part of the week with his family in Toronto.

Dr. Peacock of Grafton was calling on several patients on Saturday.

Mr. and Mrs. J. McKenzie attended the school fair at Castleton on Thursday.

Mr. H. Bull's machine has been employed to thresh for several farmers in the village this past week.

Mr. and Mrs. Leslie Down and Pauline of Roseneath were guests on Sundayof Mr. and Mrs. H. Prettie.

Miss Mary Lockhart, Belleville spent the week-end with friends in the village.

Mr. H. Chapple and Audry entertained guests from Toronto on Sunday.

H. Smith spent a few days in Newcastle attending the wedding of his cousin, Miss Dunwreath Dudley.

Mr. and Mrs. Kidd and mother, Mrs. Kidd, all of Peterborough and Mrs. Wm. Mellis, Cobourg and Mr. M. Creighton, Eddystone were guests of Mrs. S. Coffey on Sunday.

Mr. and Mrs. C. Joice and Miss Marion Joyce, all of Eddystone spent Sunday with Mr. and Mrs. James Hope.

Mr. and Mrs. R. Stewart spent Thursday with Mr. and Mrs. W. J. Turney, Morganston.

Mr. and Mrs. Strong of Burketon is visiting Mr. and Mrs. R. Curtis.

The A.Y.P.A. meeting was held at the home of Mr. George Eden Monday night.

Mr. and Mrs. James Hope and Mr. and Mrs. George Eden attended the anniversary service on Sunday evening at St. George's church Grafton.

Rev. P. H. Neville revisited Unionville this week, the village in which he spent his early days to attend the funeral of the late William Caldwell, his cousin.

The Rally Day service at the United Sunday school was largely attended on Sunday morning. Short addresses were given by Mrs. R. McKenzie and Mrs. R. Curtis. A pageant "Sunday Schools Around the World" by ten boys and girls representing different countries was splendidly given. Mrs. McBride took the leaders part. Little Clara Coffey sang a solo.

The Harvest Home Thanksgiving service was held at St. John's Church on Sunday afternoon and was well attended. The church was very fittingly decorated for the occasion. Rev. E. J. Harper, M.A. of St. Catharines was the speaker. Mr. Harper was the first minister after the church was founded in 1868. Rev. Mr. Milman of Grafton ably assisted. St. George's choir of Grafton assisted with the singing. Mrs. Tenovel of Grafton rendered a solo.

HOTEL KEEPERS FINED $50 EACH

Three Chatham Men Fined for Selling Beer to Minor.

ONUS IS ON KEEPER.

CHATHAM, Ont., Oct. 3—Fines $50 and costs were yesterday imposed on J. Beverly Kerr, proprietor of the Chatham Hotel, Harry Pleasance, owner of the Rankin Hotel, and James Doherty, proprietor of the Canadian Pacific Hotel when convicted by Magistrate Arnold on charges of supplying beer to a minor in beverage room, after delivering a judgment which is the first of its kind in Ontario since beer sales in hotels were legalized.

The prosecutions were instituted as a test case after Clinton Walker, 19, of Merlin, on being convicted in city police court on a charge of being drunk on Aug. 25, alleged that he had secured his drinks in the beverage rooms of the three hotels.

The defense stressed that the sales if any were without the knowledge of the defendants, while the nine waiters in their respective employ all denied serving Walker and two friends who were arrested for being intoxicated.

The crown claimed that the onus of responsibility is on the hotel keepers not to supply any one under 21 years with beer in a beverage room. The defense contended there should be knowledge and intention.

Quoting from various legal authorities, the magistrate held that hotelkeepers are responsible for the acts of servants even if unknown to them.

Skeletons Reveal Century-Old Crime

BRANTFORD, Ont., Oct 3. (C.P.)—Evidence of a crime almost a century-old was believed discovered here to-day when workmen excavating on the grounds of the Brant Sanatorium found the skeletons of a man and woman.

The skeletons were about 56 to 100 years old, declared Dr. C. C. Alexander and Dr. O. C. Dinniwell who examined them.

On the right temple of the woman's skull there was indication a blow had been struck said Acting Provincial Officer Fred. Baugh.

Further examination led to the belief the bodies had been burned, because the bones appeared charred. Witnesses considered there had been no proper burial, but both the man and woman had been thrown into the same grave.

Before the property was taken over by the Sanatorium 21 years ago it was cultivated farm land, police said.

YOUR BUSINESS ACCOUNT *is Invited*

Founded in 1871 this Bank has in the course of over 60 years developed intimate association with very many successful Canadian business enterprises. This experience is embodied in the services we make available to you.

These services include Canada-wide collection facilities, close contact with our own offices in London and New York, and ready access at any time to our executives for consultation.

THE DOMINION BANK

ESTABLISHED 1871

Peterborough Branch . . .

R. T. E. Hicks-Lyne, Manager

Direct wires connect our Head Office in Toronto with Montreal and New York

CONNOR
ELECTRIC WASHERS
Carry a Double Guarantee
$79 up
JOHNSTON'S
Tire, Battery and Radio Service.
'PHONE 2123.
Cor. George & McDonnel Sts.
Open Evenings Until 11 p.m.

Tap Dancing
Isabell Duffus - Thelma Buller
Dancing School Opening in the Duffus Building. Lessons 25c.
PHONE 1242.

PHONE 3700

DR. T. P. McCULLOUGH
SPECIALIST
Phone 33-W 166 Brock Street
PETERBOROUGH
Eye, Ear, Nose, Throat and Sinus Work.
All styles of Frames and Glasses greatly reduced in price.
26d-26-7074

H. T. HICKEY
Phone 2024
ALTERATIONS AND BUILDING of All Descriptions.
Homes Built to Order
Houses Converted into Duplexes
W.9

Rain Insurance
If it rains within 24 hours we will wash it again FREE.
Medium Cars, $1.00
GILLESPIE GARAGE
378 Aylmer St.
July 26

ADVERTISE IN THE EXAMINER

The Peterborough Examiner

PETERBOROUGH, ONTARIO, CANADA, WEDNESDAY, OCTOBER 3, 1934

SUPERFLUOUS HAIR
Permanently removed by ELECTROLYSIS. All skin diseases successfully treated. Facial and Scalp Massages.
ANNE GRAHAM LOGAN
Dermatologist
(Formerly of Hiscott Institute)
12 Years Experience
118½ HUNTER W. PHONE 3102
mwf

LOCALS

DOMINION OF CANADA BONDS 1934 MATURITY
Exchanged by W. C. Ackerman, 360 Water St.
Office Phone 712. House 1272
2d-79-7198.

BRIDGENORTH FOWL DINNER
Thursday, October 18. Make a note of the date. "The place where you get all you can eat." 1d-79-7232

CALEDONIAN CLUB.
Important Business Meeting, W. O.W. Hall, Friday, October 5, 8 p.m.
1d-79-7233

POSTPONED AUCTION SALE
of High-class Furniture will be held at the home in Lakefield, owned by the late E. A. Tanner, on Saturday, October 6. Sale at 1 p.m. sharp. R. H. Alford, Auctioneer. 3d,79,7187

WARKWORTH FAIR
Thursday and Friday, October 4 and 5. Bigger attractions. Good stock exhibit. 2d-79-7207

BE COMFORTABLE
When your home feels chilly, call us for some wood to take away that uncomfortable feeling.—H. B. McGinness, 'phone 1916. 2d,3,5,7227

UPHOLSTERING
George Farrance and Sons wish to announce they are ready to upholster your furniture at reasonable prices, and in the latest materials. No job too small. Phone 1966. We will call and give you an estimate.
3d,79,7188

WOOD
Mixed Wood, 90% hardwood, $3.50 half cord. Pine Slabs, $2 load. Baker's Wood Yard. Phone 676. 6d,83,7221

AUCTION SALE.
Thursday, 1.30 p.m., at Hancock's. Extra fine 3-piece Chesterfield (new), Oak dining suite. Breakfast set, C.G. radio. Tables, battery charger, couch, dressers, desk, chairs, 40 bags potatoes.
2d-79-7214.

"MARY'S CASTLE IN THE AIR"
will be presented by St. James' Cheerful Workers' Bible Class on Thursday and Friday, Oct. 4 and 5, in Wesley Hall. Admission, 25 and 15. 2d,1,2,7193

Exquisite settings, a Perfect Engagement Diamond by Bluebird and a Wedding Ring to match. The symbol of the event will be treasured always, in the spirit of the occasion.
"Bluebirds for Happiness."
See these new Diamonds in our Private Diamond Room.
Bluebird Diamonds range in price from $15.00, $25.00 and up to $500.00.

WARNE'S
DIAMOND HALL
Phone 880

ANTHRACITE COAL.
All sizes of American and Scotch Anthracite Coal in stock at current prices. Phone 96—McCarthy and Johnston. w,s-2103

DANCE
Paragon Hall, Sat., Dec. 6th. Old tyme and modern dancing from 8.30 to 12. Easy Aces, 8 piece band. Admission, 25 cts. 2d,3,5,7230

E. WARREN KEE. OPTOMETRIST
Whether you need a complete careful modern eye examination for a complicated eye condition or just a small repair for your glasses, we are fully equipped and ready to serve you. Permanent office in Harris Drug Store, 172 Charlotte. Phone 537. w,s,tf,3245

CREAM WANTED.
Highest market price paid for cream delivered at Sunshine Dairy, Peterborough. Prompt settlement. 'Phone 552.
10d-22,26,29,3,6,10,13,17,20,24-7060

AUCTION SALE
Farm stock, implements and hay of Mr. Joseph Garvey, Lot 3, Con. 3, Douro, on Tuesday, Oct. 16. Terms cash.—H. Redmond, Auctioneer.
1d,80,7236

AUCTION SALE.
Office fixtures and furniture at the office of J. A. O'Brien, 395 George St., on Wed. Oct., 10, at 2 p.m. Desks, typewriters, filing cabinets, chairs, tables, law books, etc.
S. R. Pearson, Bailiff. W. J. Hancock, Auctioneer.
2d,3,6,7213

CARD OF THANKS
The family of the late Benjamin Coones who died Sept. the 19th, wishes to extend sincere thanks to the clergyman, doctors, friends and neighbours who gave so much help and kindness. Also the many beautiful floral tributes and all who assisted in any way in the recent sad bereavement.

Obituary

ISAAC JENKINSON
The funeral was held on Monday with interment at Hillside Cemetery, Lakefield, of Isaac Jenkinson, who passed away at Nicholls Hospital. He was a long and respected resident of Lakefield.

Services were conducted at the residence of his brother John Jenkinson, 719 Bethune street by Venerable Archdeacon Dr. R. C. Blagrave, rector of St. John's Church, and committal prayers at the graveside were recited by the Rev. W. J. Creighton of Lakefield.

The late Mr. Jenkinson leaves one brother, two nephews and five nieces.

BIRTH.
ANDREWS—At Toronto, Sept. 30, 1934, to Mr. and Mrs. R. Andrews, (nee Stella L. Huston), a girl. Both doing well.

GRAY. — At Nicholls Hospital, on Tuesday, October 2, 1934, to Mr. and Mrs. John Martin Gray (nee Jeanne Gray), Union Street — a son.

5c BREAD 5c
Mincemeat, lb. 15c
Potatoes, peck 15c
Raisins, 2 lbs. 25c
Round Steak, lb. 15c
Lamb Chops, lb. 15c
Pork Chops, lb. 17c
Spare Ribs, lb. 10c
Pastry Flour, 7 lb. bag 25c
THURSDAY'S SPECIALS
P. J. HARRISON
Phone 725-2118 We Deliver

The Weather

TORONTO, Oct. 3 (C.P.). — Synopsis: Pressure is high over Ontario and the Great Lakes, also on the Pacific coast, while a shallow trough of low extends south-eastward from Alberta and a shallow low area is centred near the Labrador coast. Light showers have occurred in Northern Ontario and Quebec, also in Alberta, though elsewhere the weather has been fair. It is now cool in all provinces.

Lower Lake Region and Georgian Bay—Moderate to fresh north-east to east winds; partly cloudy and cool to-day and Thursday.

Northern Ontario — Moderate northerly to easterly winds; partly cloudy and quite cool to-night and Thursday.

Ottawa and Upper St. Lawrence Valley—Moderate to fresh north and north-east winds; partly cloudy and cool to-day and Thursday.

1,037 STUDENTS AT COLLEGIATE

2,824 Pupils Are Enrolled in Public Schools of City.

GRANTS ARE MADE.

The Board of Education learned last night that enrollment at the Collegiate Institute and Vocational School this term is 1037 students, "aproximately the same as last year," according to Principal H. R. H. Kenner. The average daily attendance since term started was 1009 or 97 per cent.

In the public schools, Inspector A. Mowat's report to the Board indicates there is a combined enrollment of 2824 pupils, which is 26 in excess of the enrollment last year. The average daily attendance has been 2665 or 94 per cent.

The Board granted Inspector Mowat's request for a grant not to exceed $60 for the provision of eye glasses to needy school children. Other grants which the Board awarded were $300 for public school supplementary reading books and $25 to the Public Schools Athletic Association.

A request from the Worker's Educational Association for the use of a class room at the Collegiate for the conducting of a series of lectures was granted by the Board.

Dr. G. Murray Fraser tendered a written report to the Board on the result of his recent inspection at the schools. He recommended installation of improved sanitary conveniences at three public schools, and suggested the necessity of some form of medical examination for pupils at the Collegiate Institute, particularly upon initial enrollment.

The monthly report of Dr. A. W. McPherson, School Medical Officer stated, "The general health of the school children is good."

BOARD REFUSES TO PAY ACCOUNT

Board of Education Offers Eighty Per Cent. of Bill Submitted.

DECLARED "OUTRAGEOUS."

On the grounds that the charge was exhorbitant, Peterborough Board of Education last night declined to pass an account for $237.33 from W. R. Turner for repairs to the eavestroughing at the Collegiate Institute.

In the alternative the Board decided to tender the amount of the bill less twenty per cent in full settlement for the work done at the Collegiate.

W. J. Hancock, chairman of the Property Committee described the charge as being "outrageous" and a hold up."

John R. Marshall who requested to know why work of that nature should have been awarded other than by tender, was told by Dr. G. R. Scott, who was chairman of the Property Committee when the work was undertaken, that it had been originally anticipated that the job was only of a minor nature. After the work had been started, he said, it was discovered that extensive repairs were needed.

E. F. Reid—This account is before us. What can we do with it? "I don't see how we can get away from it," J. A. McKone remarked.

Mr. Hancock—It looks to me like a hold up. There is an item of $180 for taking down less than 200 feet of material.

Dr. J. J. Craig—It was a difficult situation that the workmen were called upon to cope with. Mr. Turner's letter explains that owing to the height of the building two men were required to do a job that might normally be done by one man.

Dr. Craig moved that the account be paid, and Mr. McKone seconded.

An amendment was moved by Mr. Hancock and seconded by Mr. Middleton that Turner's be tendered settlement of their account less twenty per cent. The amendment carried.

Those who voted in favor of the amendment were: McElderry, Middleton, Hancock, Marshall, Patton, Burnham and Reid.

APPOINTMENT OF NEW CARETAKER IS CRITICIZED

Property Committee Censors Chairman for Making Appointment.

RE-OPEN ISSUE.

Chairman Claims Unable to Call Committee Together.

As chairman of the Property Committee, W. J. Hancock came under a mild fire of criticism from his fellow members of the Board of Education last evening, for having engaged a caretaker at Queen Alexandra School without having consulted with his committee.

While there was the general feeling that Mr. Hancock should have placed the matter of the appointment before his committee, the chief criticism lay in the fact that the man already had a job, while there were applications on file from men who were unemployed.

In reply to his critics, Mr. Hancock claimed that on five occasions he had sought to get his committee together to deal with the question and failing to do so he had sought the advice of the chairman of the Board and had received authority to deal with the matter himself. The man had been placed in the position temporarily, Mr. Hancock said, and his permanent appointment was subject to approval of the principal of the school and the public schools inspector.

To Be Reopened

Following some discussion of the matter, it was decided upon motion of Dr. G. R. Scott that the committee should bring in a recommendation at the next meeting of the Board, regarding the appointment of a permanent caretaker.

The matter was opened up for discussion after Isaac P. McNabb had questioned the action of the Property Committee chairman in acting on his own initiative in the matter.

Mr. Hancock told Mr. McNabb that he had chosen the caretaker as being the most likely man after he had made five ineffectual attempts to call his committee together.

Addressing the chair Mr. McNabb replied, "He is not the only committee chairman who has had trouble in getting his committee together. I have experienced the same difficulty myself, but I have never yet made an appointment without getting the approval of the committee."

"On what basis was this man chosen? Was he the only man?" Mr. McNabb demanded.

Mr. Hancock—No.

E. F. Reid, chairman, outlined the circumstances under which the appointment was made stating that after failing to get his committee together Mr. Hancock had sought his advice. "He asked me would it be in order to send this man to Queen Alexandra School temporarily, and I say yes as far as I am concerned."

Not Permanent

"Until he is approved by the principal and inspector however," Mr. Reid added, "he is not permanently appointed."

Asked if it was correct that the man appointed by Mr. Hancock had been taken off another job, Mr. Reid acknowledged that it was so.

Dr. J. J. Craig took the stand that if the man had seen fit to give up his former job he must have been under the impression that his appointment as caretaker was permanent.

John R. Marshall took strong exception to seeing a man given the job who was already employed at the time, when there were so many people out of work. "The principle of the thing is wrong," he exclaimed.

Mr. Hancock disagreed with Mr. Marshall's view, expressing the opinion that it was good recommendation for the man he had engaged that he had been in his former job for twelve years. The Board did not want the type of man who had been out of employment for two years or more.

His remarks brought from Mrs. W. R. Morris the reminder that there were several worthy people who had been out of employment for lengthy periods of time through no fault of their own. Such people she felt were entitled to full consideration when appointments were being considered.

Dr. A. Moir was of the firm opinion that the whole question should be reviewed.

It will be by virtue of Dr. Scott's motion which was carried at the vote.

Cheaper Stove and Furnace Pipes
Stove Pipes, 2 for 25c and up to 25c each. 7-inch Galvanized Furnace Pipes, 30c each. Warm Air Furnaces cleaned and repaired.
Agents for Findlay Warm Air Furnaces.
General Tinsmiths, Eave-Troughing and Sheet Metal Workers.
Phones 1229 and 461J. Rear of Post Office, 134 Hunter St.
Graham & Wells
M,S,1,9,7224

A DULL MONTH

GUELPH, Oct. 3—(CP)—September had the lowest amount of sunshine since records have been kept here, it was reported by the deparment of engineering of the Ontario Agricultural College the sun shone only 109 hours here during the month.

HARVEST SPECIALS IMPORTED BULBS
Shipped Direct From Holland and France
Bulbs specially purchased, shipped direct to us in time for Fall planting. Healthy stock from the best Holland and French fields. Select many for home and garden planting. Now is the time, and Hall's the place to make your purchase. ON SALE THURSDAY...SHOP EARLY FOR BEST SELECTION!

HYACINTHS

For home or garden planting. Choice of light, blue, dark blue, white, pink or red.
each 5c

Darwin TULIPS

Named varieties in pink, bright red, red, dark red, mauve, black, bronze and yellow.
dozen 19c

PAPERWHITES
A favorite bulb for inside growing during the Winter. Delicately perfumed. Shipped direct from France.

2 for 5c

DAFFODILS
Choice of the Von Sion double flowering variety or the Victoria and King Alfred trumpet type.

2 for 5c

RICHARD HALL Limited

Weddings

HOLLIDAY—DONLEY.

A very pretty wedding was solemnized at four o'clock to-day at St. Paul's Presbyterian Church, when Doris Irene Donley, second daughter of Mr. and Mrs. J. S. Donley of Aylmer Street, was united in marriage to Mr. Douglas Harrison Holliday, son of Mr. and Mrs. William Holliday, of Whitby. The Rev. Mr. Irwin of Whitby officiated.

Attendants were Mr. and Mrs. G. Wilson Craw.

After a short motor trip East, Mr. and Mrs. Holliday will reside in Whitby.

TORONTO, Oct. 3. (CP)—Upper classmen at Victoria College were sporting new shoe shines to-day. They were received last night in connection with stunt night, the glorified name for the modest sort of initiation which now prevails at the college. The freshmen had to start the night's proceedings by shining the shoes of their seniors.

Grady's
CASH SPECIALS!
Redpath Sugar, 10 lbs. 55c
Habitant Soup, large tin 10c
Chicken Haddie, 2 tins 25c
Black Tea, 1 lb. 49c
A. & H. Wash. Soda, 2 pkgs. 15c
Lantern Glasses, 2 for 25c
Lamp Glasses, 2 for 25c
Coal Oil, Royallite, gal. 25c
Neilson's Ice Cream Bricks ..25c
Gun, Hunters' and Trappers' Licenses issued at Store.
Imperial 3-Star Gasoline.
Polarine Motor Oil, qt. 20c
Air Service.
W. J. GRADY
LOCK & LANSDOWNE
NO. 7 HIGHWAY 'PHONE 537

Announcement
Mr. H. B. McGINNESS wishes to announce that he is now operating the Coal, Coke and Wood Business formerly under the name of Fitzgerald & Co., at 265 McDonnel Street.
Your patronage kindly solicited and given personal attention.
Phones:
Business - - 2916
Residence - - 64J

WRONG INITIALS

A correspondent informs us that Mrs. Owen Hoey, M.A., of Campbellford, was guest speaker at the annual Diocesan convention of the Catholic Women's League at Ennismore last week, instead of Mrs. T. E. Hoey, as published.

MARRIED

PLAYFORD—HEARD—On September 22nd, 1934, at Port Hope, Vera Mae Heard, youngest daughter of Mr. William Heard of Bridgenorth, to Mr. Jack Playford, son of Mr. and Mrs. John Playford of Hunter street, Peterborough.

G. A. Borland DRUGS
Thanksgiving DRUG SALE!
WE THANK YOU for your patronage and support which makes it possible for us to offer you such Values as these for THANKSGIVING WEEK. You can always find your every Drug need at our I.D.A. Drug Store at Prices Less than you have been accustomed to pay.
NEILSON'S and SMILES 'N' CHUCKLES CHOCOLATES 50c LB. BOX

50c PERFUME FREE with any Purchase of Evelyn Howard Beauty Products.
Sunset Soap Dye, 2 for 25c
Carlton Playing Cards ... 35c
Eisodol Fo. 55c-$1.15
Waterbury's C. L. Ext., 89c
Kolynos Tooth Paste, 37c-43c
Ayerst Cod Liver Oil, 50c-89c
Auscin 22c
Meeco Ointment, 19c-37c
Beecham's Pills, 22c-44c
Kleenor Tooth Paste ... 21c
Peps 25c
I.D.A. Kidney Pills 29c
25c BLADES FREE With each Tube Thompson's Shave Cream, 35c
Gray's Balm, 39c-69c
Carter's Little Liver Pills 22c
Williams' Pink Pills 44c
Ovaltine 45c-87c
$1.09-$4.09

SEIBERLING ACE HOT WATER BOTTLE
Three colors 69c
Guaranteed 1 year..

25c CUTICURA SOAP 19c
INFANTS' DELIGHT, 2 for 9c
PALMOLIVE SOAP.. 3 for 14c
MODESS, 15 in Box 25c
KOTEX, 12 in Box 17c
Big 5 TOILET TISSUE, 4 for 19c
30c MINARD'S LINIMENT . 19c
CHOCOLATE BARS.. 6 for 25c
50c DODD'S KIDNEY PILLS 29c
LAVORIS 17c-33c-67c
SCOTT'S EMULSION 79c
50c MILK MAGNESIA 33c

Hind's H. and A. Cream, 22c-43c
Razmah for Hay Fever, 50c-$1.00
Seidlitz Pow., 2 for 25c
Listerine, 25c-49c-89c
Pond's Creams, 50c Size . 39c
Vick's Vapo-Rub 39c
75c I.D.A. Stomach Po., 49c
Pepsodent Tooth Paste, 41c
Ipana Tooth Paste 39c
50c I.D.A. Chest Rub 39c
Idasal Tablets, 25c-49c
Bayer Aspirin, 23c-39c-98c
Nujol Oil, 59c-89c
Clapp's Baby Soup 2 for 25c
Chase's Nerve Food 49c
Liquid Inhalant for Colds, 39c
Vapex Inhalant, 44c-89c
Hot Water Bottles .. 43c
Kleenor Antiseptic, 21c-39c-69c
Ironized Yeast, 89c: 2 for 1.75

25c LAVENDER SHAV. LOTION FREE WITH LAVENDER SHAVE CREAM, 35c
N'AMEL 50c TOOTH PASTE ADDIS 50c TOOTH BRUSH These two will keep your teeth white and sparkling, and mouth healthy.. BOTH FOR 49c

BORLAND'S DRUG STORE
G. A. BORLAND - HOMER BORLAND
222 CHARLOTTE (Near Aylmer)
PHONE 274 WE GLADLY DELIVER

SPECIAL! Get a Large Bottle Furniture Polish with each 1-lb. tin of the Famous
Old English Wax
Both for 59c

A new way has been found to make floor wax more brilliant—longer-lasting—easier-to-apply. It's called the KORIC Process and only Old English Wax is made by this secret, improved process. With each one-pound tin you get—FREE—a 25c bottle of satin-finish Old English Furniture Polish (contains no oil).
—LOCAL DEALERS
HIGGINS' HARDWARE
137 HUNTER ST. W. 'PHONE 37
10d -26-6-12-19-26-3-10-17-24-31-9166

PICTURE QUIZ
STARTS TO-MORROW ON THIS PAGE!
WATCH FOR IT, AND ADD ENJOYMENT TO YOUR LIFE

BROCK STREET SUMMER GARDENS
"Where All the Distict Dances"
Mose Yokom and His Orchestra
Featuring Curly Gibson, Soloist.
A WHOLE WEEK OF PRIZE FEATURES
TO-NIGHT—WALTZ NIGHT—and a $5.00 prize will be given to the best waltzing couple.
THURSDAY NIGHT—Another gift prize night for dancers with excellent prizes. Six prizes for ladies—six for gentlemen.
FRIDAY NIGHT—BALLOON DANCES for cash prizes.
SATURDAY NIGHT—Two big door prizes.
Admission (Gentlemen only) 10c—Dancing 5c.

« « « News and Current Events of the World As Seen by the Cameraman » » »

Litvinoff Throws Bombshell Into League

Maxim Litvinoff (arrow) signalizes the victory of the Soviet in being admitted to the highest councils of League of Nations by "capitalist countries" which excluded it for 14 years, by making a speech of pride and conciliation. He followed it up with an unexpected demand that the League make a decision as to the future of the world disarmament conference, now moribund because of League inactivity.

How Police Wrecked Garage Seeking Clues

The splintered wreckage shown above is all that remained of garage at the Bronx home of Bruno Hauptmann as the search went on for more Lindbergh ransom money and other clues. In the garage more than $14,000 of the $50,000 ransom was found.

Miracle Of Tattooing Gets Finish

The great Omi, called the ninth wonder of the world, being completely tattooed from head to foot. He designed the tattoo patterns himself and the work on his head alone took nine weeks to perfect. Prof. Butchett, shown completing this part of the job, considers it a masterpiece.

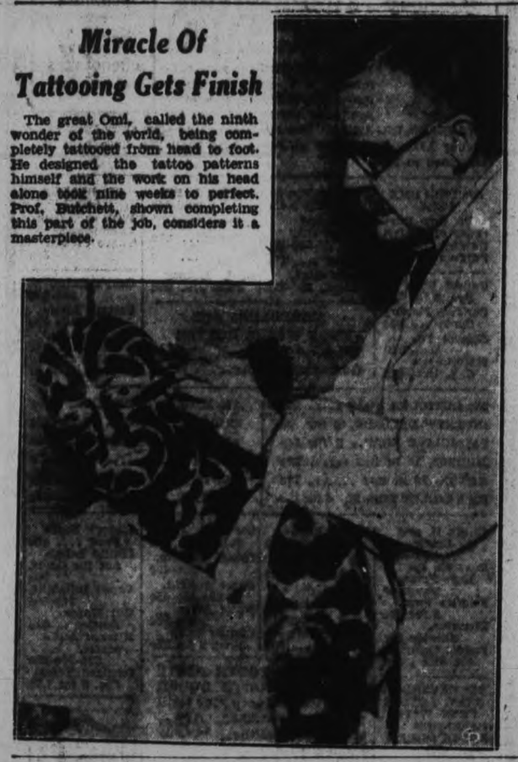

Revealed By High Speed Photography

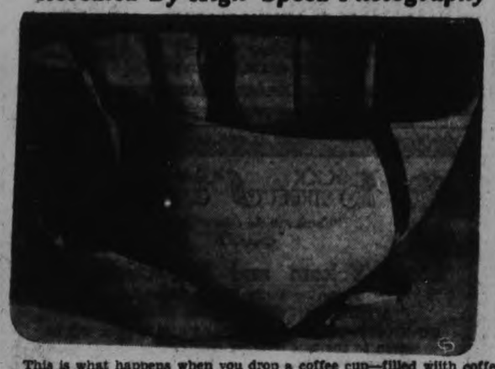

This is what happens when you drop a coffee cup—filled with coffee—to the floor. Shattering fragments caught by a high-speed camera at the moment of impact. Note the jets of coffee spurting from the sides and centre of the cup as the broken crockery falls away. This photograph was made with an exposure of approximately 1-100,000 of a second by means of electrical circuit developed by Professors H. E. Edgerton and Kenneth Germeshausen at the Massachusetts Institute of Technology, Cambridge, Mass. Marvellous pictures are made with this super-speed photographic equipment.

Roosevelt's New Deal In Their Hands After Johnson Quit

Headed by Donald R. Richberg, CENTRE, labor law specialist, the committee shown above has been granted wide power by President Roosevelt as a policy controlling committee of the New Deal. Known as the "industrial emergency committee," the members are (UPPER LEFT) Secretary of the Interior Harold L. Ickes; (LOWER LEFT) Secretary of Labor Frances Perkins; (UPPER RIGHT) Chester C. Davis, administrator of agricultural adjustment; below, Harry Hopkins, relief administrator.

Brought together at a meeting of the board of directors of United Artists Corporation, for the occasion of declaring a dividend, Mary Pickford and Douglas Fairbanks, estranged last year when Fairbanks went to England, are shown ABOVE in Los Angeles. They are seated at the conference table with Joe Schenck, CENTRE, producer, who is said to have tried to bring about a reconciliation. Standing, LEFT to RIGHT, are Charles Chaplin, Darryl Zanuck and Samuel Goldwyn.

Police Find Revolver, Money Concealed In Home

After days of literally tearing apart the garage at the home of Bruno Hauptmann, held in the Lindbergh case, United States federal police discovered the gold ransom certificates and automatic pistol shown ABOVE. The money, $840, was packed in holes bored in a joist. The weapon was of German manufacture.

Italian Royal Family Enjoy Vacation Together

Their majesties, the King and Queen of Italy, photographed with other members of the Italian royal family during a vacation near Rome recently. LEFT to RIGHT, seated—Countess Calvi di Bergolo, holding her son, Contine Pier Francescoe; her majesty the queen; King Victor Emmanuel; H.R.H. Princess Mafalda of Assisi; Queen Giovanni of Bulgaria, holding Princess Mari Luisa; LEFT to RIGHT, seated on ground, are—Contessina Maria Lodevica; Calvi di Bergolo; Prince Enrico D'Assia; Prince Maurizio D'Assia; Contessina Guia Calvi di Bergolo; H.R.H. Princess of Savoy, and H.R.H. Prince Umberto of Savoy.

Innocent Victim

Manfred Hauptmann

This youngster is too young to realize the shadow which hangs over his daddy as police grill Bruno Richard Hauptmann in the Lindbergh kidnapping. He is 10-months-old Manfred Hauptmann, son of the Bronx, N.Y., carpenter in whose garage a part of the ransom money was found.

Take Tongue-Lashing

COLONEL BACK

Poland's representative to the League of Nations, Colonel Back made some startling remarks about Poland's place in international affairs. As a result he took a severe tongue-lashing from England's Sir John Simon.

Hauptmann's Friend

ISIDOR FISCH

A new photograph of the late Isidor Fisch, mystery man named in the Lindbergh kidnapping case by Bruno Richard Hauptmann as the one from whom he received the ransom money found in the Hauptmann garage, is shown above. This picture was made in New York city two years ago, after the Lindbergh kidnapping and before Fisch went to Germany where he died last December.

Sees Conviction

CLARENCE DARROW

Veteran United States criminal lawyer, who, looking over the case built up against Bruno Richard Hauptmann, Bronx carpenter, charged in the Lindbergh kidnapping case, expressed the opinion that "only a miracle" could save the prisoner from a conviction before a court.

Waiting For World Series Seats

If preparedness means anything, these two lads, shown lined up for world series bleacher seats at Navin Field, Detroit, ought to enjoy the annual baseball classic. They are Bill Cunningham (LEFT), of Kansas City, and Art Filsch, of Milwaukee. As soon as Detroit cinched the pennant, Cunningham and Filsch took their posts.

Still Hope For Austrian Restoration

Ex-Empress Zita of Austria, her son, Archduke Otto, and her daughter, Princess Josephine, shown at the airport at Luxembourg waving a farewell to the Grand Duchess of Luxembourg when the latter left for a visit to London. Archduke Otto is looked upon as the next emperor of Austria should a monarchy be restored in that country.

Custody Of Vanderbilt Heiress Sought

Ten-year-old Gloria Vanderbilt, heiress to $4,000,000 fortune, shown with her aunt, Mrs. Harry Payne Whitney, as they left court where Mrs. Whitney and the child's mother, Mrs. Reginald C. Vanderbilt, are skirmishing for custody of Gloria. Mrs. Whitney was accused of "spiriting" the young heiress away.

NEIGHBORLY NOTES

Please Phone Items to 1600 or 601

The engagement is announced of Dorothy Hope, only daughter of Mr. B. F. Harvey of Toronto and the late Charlotte Elizabeth Holgate, to Donald Edward, only son of Mr. and Mrs. M. Dever of Detroit. The wedding to take place October 22nd.

* * *

Mrs. Nelson Routly, 452 Park Street, announces the engagement of her daughter, Miss Ena Joslin, to Mr. Eric Lines, son of Mr. and Mrs. R. Lines McDonnel Street. The wedding will take place on Friday, October 5th, at 2 o'clock.

* * *

Mrs. Kathryn Goselin announces the engagement of her daughter, Alma Verna, to Arthur Frederick Cullen, of Kingston, son of Mr. F. A. Cullen of Vancouver, B.C. The wedding will take place the latter part of October.

* * *

The Woodmen of the World entertained a large number of friends on Monday evening in their hall. The guests, totalling about sixty-five, were welcomed by Mr. A. Murray. The evening was spent in euchre games and dancing, to music supplied by Mr. George Clarke and family, of Montreal.

* * *

Helen and Agnes Weddell, twin daughters of Mr. and Mrs. Alex. Weddell of Park Street, are eight years old to-day.

* * *

Miss Alma Mark, daughter of Mr. and Mrs. T. Mark of Aylmer Street, has gone to Ste. Anne de Bellevue, Quebec, to enter on her third year of study in the School of Household Science at Macdonald College, which is affiliated with McGill University.

* * *

Miss Puttick, a bride of the month, has been much entertained prior to her wedding. Affairs in her honor included a bridge and shower by Miss Arleigh McKone and Miss Grace Koster; a bridge party and gift by Miss Ruth Barns; a shower by Miss Florence Vickers; a bridge party and gift by Miss Margaret Cameron; a bridge and shower by Miss Helen Ross, and a shower tendered by the girls of the office staff of the Sun Life Insurance Company, and held at the apartment of Miss Kay Isbister, Gilmour Street.

* * *

The friends of Miss Helen Weatherhead of Water Street will be glad to know that her condition is satisfactory after her operation for appendicitis in St. Joseph's Hospital on Monday.

* * *

Miss Irene Mark, daugher of Mr. and Mrs. T. Mark of Aylmer Street, has commenced her fourth year of study in the Arts department at Queen's University, Kingston.

* * *

A very successful fowl supper, attended by about one hundred guests, was held last evening in the hall of the Woodmen of the World, under the auspices of the Queen Alexandra Circle of the Ancient Order of Foresters After supper, cards and dancing were enjoyed, with music by a four-piece orchestra of boy musicians, led by Arthur Barnes, violinist. Mrs. R. Bugg was at the piano and the square dancing was in charge of Mr. F. Dainton. Convenors of supper arrangements were Mrs. E. Barnes and Mrs. W. Terrace.

* * *

Mr. Jack Mark, son of Mr. and Mrs. T. Mark of Aylmer Street, has returned to Queen's University, Kingston, to resume his studies in the second year.

* * *

Miss Jean Puttick of Gilmour Street was presented with a lovely picture by her associates of the Alpha Mission Circle of St. Andrew's United Church, at the September meeting of the organization. Supper was served in the Ladies' Parlor, where the table was centered with a two-storey wedding cake and decorated with candles.

* * *

The engagement is announced of Marjorie Thompson, elder daughter of Mr. R. E. McKee of Calgary, formerly of Peterborough, to Mr. Lee Gerald Head, son of the late Mr. and Mrs. J. J. Head of Magarth, Alberta, the wedding to take place this month.

* * *

The friends of Mr. M. Mowry of Charlotte street, who had the misfortune to fracture his shoulder recently while visiting his daughter, Mrs. Briegel, in Montreal, will be glad to know that he is progressing favorably.

* * *

Mrs. J. A. Aylmer and her daughter, Mrs. Morrison, are spending the winter in Toronto. Mrs. Aylmer's house on Weller street has been taken by Mr. Monahan of the Raybestos Company.

* * *

Miss Jean Puttick was presented with a handsome electric coffee percolator and cream and sugar set, by her associates of the office staff of the Sun Life Assurance Company, prior to her wedding.

* * *

The friends of the Rev. Dr. A. T. Barr will be glad to know that he is able to be out of bed at Nicholls Hospital, following his recent operation for appendicitis, and expects to return home within a few days.

* * *

The Misses Isobel Glover, Marita Collins and Louise Flynn, who are spending a week's holidays in one of Mr. Jopling's cottages at Bridgenorth, entertained about twenty-five of the members of the different departments of The Examiner last evening. Bridge games and dancing were enjoyed, with music played by Mr. W. Conroy, and a dainty lunch was served.

* * *

Mr. and Mrs. A. W. Millen of Bowmanville are spending a week's holidays with their parents, Mr. and Mrs. J. D. Anderson of Chemong Road and Mr. and Mrs. W. A. Millen of Waterford street.

* * *

Mrs. J. E. Stevenson of Vancouver, B.C., is the guests of her sister, Mrs. J. W. McDermid of Weller street.

* * *

Major R. T. Hounsell underwent an operation this morning in Nicholls Hospital.

* * *

To-night is Waltz Night at the Brock Street Summer Gardens, when a five-dollar cash prize will be presented to the best waltzing couple.

* * *

A very successful closing of the summer season for the Ladies' section of the Peterborough Golf and Country Club was held yesterday at the links, with a two-all foursome in the morning, followed by luncheon and renewed contests in the afternoon, while bridge games were played in the club house and tea was served later, the day concluding with the presentation of prizes for the day and the season, and the annual meeting, which is referred to in another column. In the morning, winners were Mrs. G. N. Howson and Miss Maude Rush, best net score on eighteen holes; Mrs. J. R. Marshall and Mrs. C. B. Waite, best net score for nine holes. In the afternoon, when various golfing contests were staged, winners were Mrs. L. A. Potvin, Mrs. H. E. Steggles, Mrs. B. D. Hall, Mrs. G. N. Howson, Miss Mary Comstock and Miss Lahring Parsons. Competitions for the day were in charge of Mrs. Gerald Wood and Miss Lahring Parsons. Five tables of bridge were played, supervised by Miss Elizabeth Scott, with prizes won by Miss Claire Mason and Mrs. W. Comstock. Arrangements for tea in the afternoon were in charge of Mrs. R. H. Turner. The table was done very prettily with a cloth of filet lace centered by a huge silver bowl filled with Autumn flowers. Autumn foliage also decorated the rooms. Tea was poured by Mrs. W. H. Hill, Mrs. H. C. Sootheran, Mrs. G. S. Cameron and Mrs. H. Wightman. Tea assistants were Mrs. G. N. Gordon, Mrs. F. Hills, Mrs. R. Abbott, Madam Goulet, Mrs. H. E. Steggles, Miss Elsie Anderson and Miss Claire Mason. After the tea hour, the prizes were presented to the day's winners, also for the season, as follows: H. A. Morrow Trophy, Mrs. R. T. E. Hicks-Lyne, with Miss Maude Rush as runner-up; J. F. Strickland Trophy, Mrs. G. A. Wood and Miss Maude Rush runner-up; Aylmer-Hill Trophy, Miss Maude Rush, and Miss Lenore Lyle, runner-up; Club championship, Miss Lahring Parsonns, and Mrs. H. C. Sootheran, runner-up; Captain's and vice captain's prizes, Miss Lenore Lyle, and Mrs. B. D. Hall, runner-up; Nine-hole medal play, Miss Grace Comstock, and Mrs. J. R. Marshall, runner-up; Nine-hole match play, Mrs. Madge Richardson, and Mrs. J. W. McDermid, runner-up; George Morrow Trophy, Mrs. J. F. Strickland, and Mrs. L. A. Potvin, runner-up; Eighteen-hole ringer (handicap, 30 and under), Miss Lahring Parsons; Eighteen-hole ringer (handicap, 30 and over), Mrs. C. B. Westbrook and Mrs. Lionel Scott (tied); Nine-hole ringer, Miss Grace Comstock. A special prize to the lady gaining the most number of 'points' on Tuesday games, went to Miss Lahring Parsons. Guests present yesterday included the following: Mesdames C. B. Westbrook, G. N. Howson, H. E. Steggles, S. Goulet, L. Scott, B. D. Hall, G. A. Wood, G. Richmond, C. B. Waite, C. V. Elliott, F. J. A. Hall, H. C. Sootheran, A. G. Howson, J. F. Strickland, O. Degraw, Shimer, Morrow, R. H. Turner, F. L. Roy, L. A. Potvin, J. R. Marshall, J. H. Vernor, C. G. Graham, T. A. Mackay, R. Abbott, G. H. Thompson, W. R. Widdess, F. D. Kerr, Gordon Matthews, H. T. Cranford, D. Walker, R. J. Goring, D. W. Clark, G. A. Macdonald, H. Beal, H. M. Yelland, H. Wightman, C. S. Cummer, W. Comstock, F. Hills, J. Comstock, W. H. Hill, W. J. Thompson, S. C. Warne, G. McLeod, E. F. Mason, D. B. Falkner, G. N. Gordon, F. Collins, J. W. Stevenson, R. Hicks-Lyne, Mrs. J. W. McDermid and her sister, Mrs. J. E. Stevenson of Vancouver, and the Misses A. Wood, M. Rogers, G. Comstock, L. Ruiter, L. Parsons, M. Comstock, A. Howson, E. Mulholland, G. Reinhardt, M. Rush, N. Davidson, E. Anderson, E. Morrow, C. Mason, E. Scott, M. Lees, Thompson, M. Montgomery, L. Hall.

JUST AMONG US GIRLS

Just Between Us Women

A daily chat with Examiner neighbors conducted by Anne Wilcox

Grapes are among the most delicate of fruits. The quaint and curious Samuel Pepys in the time of Charles II of England writes in his diary of eating grapes, the first he had ever seen, and indicating them as a novel luxury among table delicacies. To-day we are so familiar with them, from wild grapes through the endless variety of cultivated kinds, that it seems odd to hear of a first appearance of them. Some varieties are made into raisins, some are eaten in the prime of their luscious ripeness, some are good both fresh and cooked thus transforming them into grape juice, jelly, jam, relishes, etc. Wild grapes, because of their full flavor are chosen for cooking. Whatever the kind, for jellies be sure the fruit is not over ripe. It is wise to have a good admixture of green or unripe grapes with the ripe ones. The two recipes given today will add variety to the stock of preserve closets.

* * * * * * *

GRAPE CATSUP

6 lbs. grapes, washed and stemmed and boiled in a very little water. They will liquify promptly, but a little water makes burning less likely. If heated slowly they will require the smallest quantity of water. Use a silver or wooden spoon to stir the grapes while boiling. When soft put through a sieve to eliminate seeds. Return to kettle and add

2 lbs. white sugar and 1-lb. brown sugar,
1½ cups cider vinegar and ½ cup tarragon vinegar,
1 tablesp. powered cinnamon,
1 teasp. powdered allspice,
½ teasp. powdered mace,
¼ teasp. salt and also of red pepper.

Boil all together for 1¼ hours or until thick. Bottle and seal. This is recommended to go with white meats especially, veal, chicken, cold turkey, roast pork, and also with cold mutton.

* * * * * * *

GREEN GRAPE BAR-LE-DUC

Green grapes, are chosen because they will not loose their shape nor skins when carefully cooked. The grapes are cut in halves and seeded, then weighed and a lb a sugar allowed for a lb. of grapes. Put washed grapes in preserving kettle with a little water and heat very slowly, and when brought to the boiling point, add the sugar by sifting it in so that the boiling is not interrupted. Then add the juice of 1 large orange and the grated rind of ½ the orange. Boil until thermometer registers 217. Put in small glasses, preferably, and seal. The grapes will have to be stirred occasionally to prevent scorching, but great care should be exercised to prevent breaking the delicate fruit. Bar-le-duc is a delicacy. A few small glasses, 3 or 6, make a Christmas gift welcomed by every homemaker, or college girl.

COSTLY HUNT

YARMOUTH, N.S., Oct. 3 (CP) —It cost Foreman Jacquard of Plymouth $33 more than he expected for his hunting expedition. He was arrested by Mounted Police for shooting a pair of Black Duck and a Great Blue Heron, contrary to the Migratory Bird Act, and was fined in the magistrate's court.

BARRISTERS AND SOLICITORS

GORDON & ELLIOTT — Barristers Solicitors, Notaries, Patents and Trade Marks Money to Loan. Telephone 3300 Hon G N Gordon K.C. Alexander L. Elliott.—Toronto Office: 410 Saturday Night Building. 73 Richmond Street West Telephone Number Elgin 6831

HALL & CARLEY — Barristers Solicitors Notaries corner Hunter and Water Streets (over Canadian Bank of Commerce) Peterborough Ontario Telephones: Office No 65 R. R. Hall, K.C., residence No 409 T. J. Carley LL B., residence No 3036.

PECK, KERR & McELDERRY — Barristers Solicitors and Notaries Office 416 Water street Peterborough Telephone 1900. E. A. Peck M.P. F. D. Kerr K.C. V. J. McElderry, K.C.

CONTRACT BRIDGE

WRITTEN FOR CENTRAL PRESS

By E. V. SHEPARD

AN EASY CONTRACT.

An easy contract to fulfil sometimes makes a declarer drowse, especially if it is one which requires perfect team work to reach safely. I had such an experience recently. The hand gave our pair top score in a duplicate game. Not a soul in the contest noted that a grand slam might be made without in the least endangering chances for the small slam bid. It took the keen eye of Mr. Frank H. Williams, bridge editor of the Winnipeg Free Press, to detect the opportunity which I overlooked entirely. The deal is shown below:

West	North / South	East
	♠ 6 4 ♥ A Q J 8 4 ♦ K 8 7 3 ♣ 6 3	
♠ A Q 10 -2 ♥ 9 7 3 ♦ 10 5 2 ♣ 9 7 5	N. / W. E. / S.	♠ J 9 7 5 3 ♥ K 10 6 5 2 ♦ 4 ♣ 8 2
	♠ K 8 ♥ None ♦ A Q J 9 6 ♣ A K Q J 10 4	

Bidding went: South, 2-clubs; North 2-hearts; south, 3-diamonds; North, 4-diamonds; South, 5-clubs, showing not only a longer suit, but a much better one; North, 6-clubs, trusting me for some excellent reason back of such bidding. No other pair dared bid 6-diamonds or even 5-clubs. Five-diamonds was their limit.

The opening lead was the 10 of diamonds, hoping that East could ruff. I was so pleased with my partner's confidence, daring to contract for a small slam in my suit scoring 150 points for 5 honors, that I missed a great opportunity. In fact, I missed it so widely that at first I did not even take in Mr. Williams' comment. Dummy's K won the opening lead. Upon the ace of hearts I discarded one of my losing spades. The hand was a spread for a small slam. I merely announced: "I will give you one spade trick. The balance are mine."

Play the hand as Mr. Williams suggested. Win the opening lead with South's J of diamonds. Note that dummy's K and 7 of diamonds offer two entries to diamonds for future use, by overtaking declarer's 9 with the K, and his 6 with the 7. Take 3 rounds of winning trumps, pulling all opposing clubs. Enter dummy with the K of diamonds. Lead the ace of hearts. Upon it discard declarer's lowest spade. Lead the Q of hearts.

If East covers with the K, ruff. In case East does not play the K of hearts discard declarer's last spade, assuring a small slam even if West holds the missing K, and yielding a grand slam in case East holds the K and refuses to cover.

If East covers with the K of hearts, ruff, then put dummy in the lead with the 7 of diamonds. Lead the J of hearts. Discard upon it declarer's last spade. I applaud such fine strategy, even if I did overlook it.

Your Health

by DR LOGAN CLENDENING

A correspondent of this column writes to ask what to do about that let down, sleepy feeling that comes on in the mid-afternoon of a busy day. He thinks he should have plenty of pep all day long.

Well, we thought that question had been settled by our modern economists rather than by the physiologists. What was all this arrangement by the NRA for increased leisure if it wasn't to take up the slack of fatigue?

However, since our opinion has been asked, our contribution to the problem of what to do with increased leisure, is to take a siesta. It may be this California climate where we are at present sojourning, but it seems to us that the only sensible thing to do for that sleepy feeling of which business men complain, is not to take some artificial stimulant, to wake you up, but to give way to it and lie down and take a nap.

After all, fatigue is a signal from nature that the body needs some rest. The best thing to do is to obey the signal.

* * *

Another correspondent wants to know what to do for sciatica. We have been regaled this week with the experiences of an eminent literary man who has gone through sciatica. He has had a large experience with what he calls osteologists, and his conclusion is that sciatica has to be worn out. He says you can't bluff it.

In the course of his adventures he visited several health resorts. In one of these a spring with some very black and evil smelling water combined with massage was to do the trick. There was a rubber named Pete employed in this establishment. He had been standing waist high in this water for 25 years rubbing the aches out of the victims of rheumatism. One day Pete was missing from his post and my friend, asking as to his whereabouts, received the answer that Pete would not be there that day. He was laid up with sciatica.

QUESTIONS FROM READERS

E. W. D. and others: "Is hypnotism a treatment for stuttering or stammering?"

Answer: Hypnotism is not well adapted to the treatment of these conditions. They are much better treated by methods of re-education of the body so that the speech centers work in harmony with the muscular movements of the dominant arm. The most plausible explanation of stuttering that I have encountered is that the person was naturally left-handed, and was taught to be right-handed. When left-handedness is resumed, it frequently alleviates the stuttering.

J. Z.: "I would appreciate it very much if you would publish a list of foods containing vitamin E."

Answer: Lettuce and most of the green vegetables.

You will find many things in the Classified Ads of The Examiner.

FASHION SERVICE

MAKE YOUR OWN SPORTS SKIRT AND BLOUSE

The new 1934 vogue expresses lively color companions in blouses and skirts.

To-day's pattern includes a charming and unusual Cossack type blouse and a slim-line sports skirt.

The skirt is lovely in loose weave tweedy homespun woolens, crash linen, shirting silks, etc. Numberless materials are suitable for the blouse as tub pastel silk crepes, necktie prints, striped seersucker, cotton challis necktie prints, handkerchief linen prints, crinkled organdie, etc.

It can also be attractively carried out as a complete two-piece dress in plain or printed crepe silk.

Style No. 2594 is designed for sizes 14, 16, 18 years, 36, 38 and 40 inches bust. Size 16 requires 1⅞ yards of 39-inch material for blouse; skirt requires 2 yards of 39-inch material.

The Examiner:
Please order for me—
Pattern Number ....
Size ....
My Name ....
Address ....
....
I enclose 15c in payment.
Allow five days for return.

Household Hints

Menu Hint

Creamed Vegetable Soup
Whole Wheat Toast Strips
Apple Sauce or Sliced Fresh Fruit
Cookies Milk

This is a menu for the children's luncheon. Crisp wafers may be served in place of the toast strips. Bread and butter or toast is served with the apple sauce in any event.

Today's Recipes

Creamed Vegetable Soup.—Three-fourths cup diced potato, one-half cup diced carrot, one-fourth cup diced celery, two tablespoons butter, one tablespoon flour, two cups milk. Prepare vegetables, almost cover the boiling water. Cover pan and simmer gently until vegetables are tender. Have a thin white sauce made of butter, flour and milk. Add this to vegetables, cook until thickened and smooth, season well and serve piping hot.

FACTS AND FANCIES

Foamy Wine Sauce

Two eggs, separated; one cup sweetened condensed milk, one-eighth teaspoon salt, two tablespoons sherry. Beat egg yolks with sweetened condensed milk. Add salt and sherry. Fold in stiffly-beaten egg whites. Makes two cups.

Fluffy Pie Crust

This is the way one housewife makes her pie crust fluffy: "Instead of chilling my pie crust after it is mixed, I measure the flour into the mixing bowl, add the salt and shortening and set in the refrigerator and set a cup of water in the freezing unit. I usually do this before breakfast. By the time I am ready to make my pastry everything is good and cold, even the mixing bowl. I mix the crust quickly and put it into a good hot oven. My pie crust is always nice and flaky."

If you would have your breads and rolls rise well and evenly, do not allow the baking pans to touch each other, for air must circulate around each pan for best results.

LINER HITS ROCKS

SAN PEDRO, Calif., Oct. 3. (AP) The coastwise freight-passenger ship of the McCormick line, the Point San Pedro, struck the harbor breakwater near the lighthouse early to-day during a heavy fog and was high on the rocks. The vessel, inbound from San Diego, messaged she was in no immediate danger, and that all aboard, including a crew of 30, were safe.

The Point San Pedro is a steel vessel of approximately 3,000 tons.

Be Beautiful

The winsome Jean Parker, who is unique in that she was still attending high school while achieving stardom in Hollywood, often adopts a center part when arranging her coiffure. Jean, of course, likes to vary her hair arrangement. But because of the heart shape of her face and the regularity of her features, she finds a center part usually the most becoming.

Of course, practically all screen sirens have rather individualistic coiffures. But if you want to get an idea of how unique the average woman's coiffure is, look around at some of the women you know, and note the way in which they part their locks. You'll probably find very few who do not part their tresses on the side. For most women, once they adopt a certain part, never think of trying a different one.

The center part has been more or less in the discard for quite some time. The demure little Puritan maidens were the babies who first adopted it in a big way. But since our new styles demand that we appear demure and romantically feminine, it would seem that the center part is to be restored to favor once again.

If your features are of the delicate, cameo-like loveliness of Jean Parker's, or the pure, classical beauty of Ann Harding's, you'll be able to carry off that center part to perfection. But if you have a low brow, the middle part will only emphasize it. And it will do the same for the extremely high forehead. Both types of forehead appear to best advantage when the coiffure obscures the hairline. The gal with a long face should avoid a center part, too, as it will accentuate the length of her face. And the tall girl will appear even taller is she adopts it.

The middle part is especially becoming to the girl with a normal forehead, with an oval or heart-shaped face, and with regular features. And if the lass who fits these qualifications and adopts a center part permits a few soft ringlets to curl about her ears and to peep from beneath her hat, she'll appear most bewitchingly demure and feminine.

ANSWERS TO QUERIES

Hand Lotion

Judy: A good hand lotion can be made of three parts of rosewater and one part of glycerine. Equal parts of rosewater and glycerine also constitute an effective hand softening lotion.

Hair

Mae: You will find an excellent dandruff remedy in my "Beauty Culture" booklet. This booklet also contains the hot oil treatment for promoting hair growth and thickness, the salt water treatments for falling hair, and the special shampoo for blonde tresses.

Weight

Polly: I think that a girl five feet two inches tall and twenty-two years of age should weigh about 120 pounds.

Editor's Note: To obtain Miss Glad's pamphlets on "The New Figure" and "Beauty Culture" write, care of this paper, enclosing a self-addressed envelope stamped with a three-cent stamp, and ten cents in coin for each, to cover cost of printing and handling.

ENO'S "FRUIT SALT"

Known for over 60 years as a non-habit-forming corrective

BUEHLER BROS LIMITED — 387 George Phone 3680

Sirloin or Porter-house Steak 17c
BUTTER—lb. 21c
ROUND or WING STEAK 15c
BLADE ROAST, lb. 12c
Minced Beef, Beef Cuttings 3 lbs. 25c
Cottage Rolls, Peameal, lb. 20c
Butt Pork Chops, Loin Veal Chops, lb. 18c
Loin Lamb Chops, lb. 18c
Old Cheese 19c
New Cheese 16c

"I spent a fortune on my feet until I found M. W. Locke shoes."

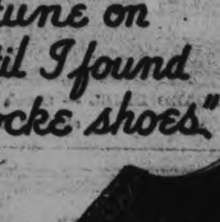

We'll let the lady tell her own story: "I tried every corrective and orthopedic shoe I could find. Most of them would feel all right in the shop, so I'd take them home. Well, I still have them at home—dozens of pairs lined up on my closet shelf—almost enough to start a corrective shoe shop. Dr. Locke has saved my feet and my fortune. Now I can wear the shoes I buy."

M·W·LOCKE Shoes
NABORHOOD SHOE STORE PHONE 3008
Locke Shoes Fitted by Graduate Practipedists

QUICK PRINTING SERVICE Modern Plant

It Pays to Deal at Zellers

Autumn Brings FALL SILKS

To Our Piece Goods Section Priced for Thrifty Needlewomen

Bolts and Bolts of Lovely Soft New Dress Silks and "Undie" Silks

CARLETON CREPE

Beautiful finish with fine printed designs, 36 inches wide; Dark Brown; several shades of Blue, Reds and Greens. Specially priced at yard 29c

ALL-SILK *Sand and Ruff Crepes*

38 ins. Wide.

How inexpensive your Fall Dress can be, if you choose from this assortment of fine crepes. Colors: Rust, Blue, Red, Green. Specially priced, per yard 49c

ZELLERS LTD. - RETAILERS TO THRIFTY CANADIANS

COLUMBUS TAKES TWO GAME LEAD OVER LEAFS

BLACKBOARD DRILL — Coach Lou Hayman gives his Toronto Argos charges a skull practice

MOST COMPLETE SPORT PAGES IN CENTRAL ONTARIO

PETERBOROUGH

EXAMINER SPORTS

Read by More than 18,000 Daily WEDNESDAY, OCTOBER 3, 1934 Sports Department—Phone 1600

AS GIANTS LOST—George Davis, Phils, slides into home plate as Giants lose again in pennant fight

INSIDE THE PADDOCK

BY ART MURRAY

TODAY WE see the racing picture shifted to Abe Orpen's palatial lake shore course at Long Branch, and when Tom Clarke releases the webbing to start the first race the last meeting of the year, on a mile track in Canada, will be under way. The stage is all set and the week-end moving activity is over, and the horses have been given a few works in order to acquaint themselves with the strip they will be running over for the next week. The condition book for the meeting has been built around the horses available, and because of this the fans should see plenty of large evenly matched fields parade to the post in every event.

× × ×

Some of the Hary Hatch performers are going to be seen in action during this meeting and that will be good news for the fans as they have been anxious all summer to witness these good ones in action. If you will look back to the spring meeting at this same track last June you will see that horses from the Hatch stable won at least one race each day for the entire seven days. Some days they won two and one day accounted for three. So you can see why this establishment is so popular at Long Branch.

× × ×

HAVRE DE GRAS closed on Saturday in Maryland and Laurel in the same state is now doing business, and by the way at this track they have General Lejeune all primed and ready for a killing, and believe you us this fellow will make them all step to town. The racing venue in New York also shifted from Acqueduct to Jamaica and here we find a sleeper by the name of Fingal, who will do the trick before many moons.

× × ×

Darksini reeled off a mile workout yesterday at Long Branch in 1.51 and was never out of a pull at any stage. The exercise boy reported he was not even breathing heavy at the end, so you can see he is ready for the question. Wee Toddler the 2nd is another that turned in a couple of sensational trials and cannot be overlooked the very first time he faces the starter. Den Claire is a western flash who was made the medium of a heavy play about two weeks ago during the Thorncliffe meeting but he wound up in the third hole. We have reason to believe that his connections plan to get even and Long Branch will be the place. Butch Keeling has his horses in great shape and says he expects them to earn enough eat money in the next two weeks to pay their way all winter, while he will be chasing pucks for the New York Rangers. This horse Union which won the other day at long odds down at the Woodbine is in tip top shape and may make it two straight on his next appearance.

Jim Tierney, club secretary, and Lefty O'Doul will be the only Giants at the world series according to a poll of players and officials. Manager Bill Terry said it would be humiliating for him to attend although he hopes the Cardinals will win.

Ruth Holds Most World Series Marks

Morenz Hurt Over Hinted Transfer; Gagnon Traded to Bruins for Lamb

MONTREAL, Oct. 3. (CP).—Hockey observers to-day believed the hockey future of Howie Morenz depended upon the diplomatic handling of Leo Dandurand, acknowledged the greatest diplomat in hockey.

Howie Morenz

Morenz is hurt that he was not consulted in the various discussions which have centred around his intimated transfer to Chicago and declares categorically he will play no more hockey.

But close followers of the game believe that when Leo, part-owner of Montreal Canadiens and Morenz' friend for the past 11 years has an opportunity to sit down with the great centre and discuss the matter that Morenz will return to the sport in which he has distinguished himself for so long.

Johnny Gagnon

Howie appears slated for Chicago Black Hawks in the deal which sent Lorne Chabot, goalie, to that club and which is expected to pull Lionel Conacher, Roger Jenkins and another player to Canadiens, Conacher to be traded again to Maroons.

Dandurand exchanged another member of his front line last night. In telephonic conversation with Art Ross of Boston Bruins a trade of Johnny Gagnon for Joe Lamb was arranged. Both are rightwingers. It was believed to be a straight player trade.

BIRDMEN BLANK TORONTO 4 TO 0

Mickey Heath Plasters Homer in Sixth to Salt Away Triumph.

LUCAS ON MOUND.

TORONTO, Oct. 3.—(C.P.)—The Little World baseball series moved over to Ohio to-day, where the high-flying Red Birds of Columbus, American Association champion, can retain minor league supremacy another year with just two more victories over Toronto Maple Leafs.

The Red Birds took a 3 to 1 lead Nin games here last night, defeating the International League play-off winners 4-0 behind the great two-hit pitching of Ed Heusser, 23-year-old right-hander who joined the American Association team just in time to help in the league playoffs.

Heusser held the Leafs helpless and Mickey Heath, Columbus first baseman, plastered a home run with one on base in the sixth inning to salt away the third triumph. The Red Birds scored two more off Steamer Lucas in the eighth, but they didn't need them at all.

Lucas, home-bred right-hander, baffled the Red Birds thoroughly except for these two innings. He permitted only seven hits. But he weakened in the enght when Cullop and Heath singled and Eugene Moore drove them both home with a lusty triple.

TERRIERS ACCEPT RULING OF C.A.L.A.

Will Face New Westminster in All Three Games at Barrie.

ORILLIA, October 3. — Although they are not satisfied with arrangement, Orillia Terriers have decided to accept the rulings of the Canadian Amateur Lacrosse Association, and play Westminster Salmonbellies at Barrie. The Terriers will face the coast team in three games at Barrie for the Dominion lacrosse crown with a fourth game, if necessary, in Toronto and the fifth in Orillia.

Club officials decided to bow to the C.A.L.A. dictum rather than default the series. So the battle that waged for several days has ended after a petition had been passed through Orillia, demanding the C. A.L.A. consider the team's home town before moving the series to Barrie. City Council also took a hand in the affair to support the club's stand.

Abu is the Arabic word for father, occasionally abbreviated to Bu.

Rowe Is Better

BILL DINEEN

Dean of American League umpires, and a really great major league pitching star in his heyday, is convinced neither Dizzy Dean nor Schoolboy Rowe is over-rated. In Detroit for the big show, Dineen said:

"Dizzy and the Schoolboy are certain to be outstanding heroes in this series. Both are equipped with everything a great pitcher needs. Of the two, though, I think Rowe is slightly better."

CANADIAN LOSES TO MISS ORCUTT

Wanda Morgan, English Threat, is Still in Running.

PHILADELPHIA, October 3.—The United States women's golf championship became all but a straight home talent affair yesterday as Ada Mackenzie, Canada's former titleholder and all but one member of the British Curtis Cup forces, met elimination.

The Toronto veteran was far below her usual game, as Maureen Orcutt of New Jersey, herself twice wearer of the Canadian crown, overcame her own none too impressive golf to down Miss Ada by 4 and 2 in the first round of 18-hole match play this morning.

Wanda Morgan, 1931 English queen of the fairways, remained the sole international threat to go into to-day's third round. Canada's second entry, Mrs. F. J. Mulqueen of Toronto, failed to qualify.

Marmora Grid Squad Scores Initial Win

MARMORA, Oct. 3 (Examiner Correspondence). — Marmora Continuation School rugby squad opened the season with a win at Deloro on Tuesday afternoon over Stirling School by the score of 21-5. The Marmora boys were early on the aggressive, and had all the downs in the first half save two. Stirling were held scoreless for two quarters, while Marmora amassed the total of eleven points by way of two touchdowns and a safety touch. Stirling had the better of the play in the third when they scored five points. Marmora staged another onslaught in the final quarter and increased their score through clever play.

Following the game, refreshments were served to both teams in Deloro Hall, after which Misses Fay Buskard and Grace Hemphill played for round dancing.

CALLED HOMER AGAINST CUBS IS RECALLED

Mighty Bambino Rose to His Greatest Heights During 1932 Series.

PLAYED IN 10 SERIES.

DETROIT, Oct. 3.—In running the scale of crowning World Series accomplishments the name of George Herman Ruth will bob up most often.

Ten times has the great Bambino stepped on the field of battle in World Series competition. Practically every occasion has seen him enveloped by new glory.

The grand climax came in the 1932 series between the Chicago Cubs and New York Yankees when Ruth went so far as to "call his shots."

The sight of Ruth jesting and kidding with the Chicago players never can be forgotten. He pointed playfully to the fence. There came a wallop and the ball sailed into the home run sector.

Had Ruth collected anything less than a home run he would have been in for some unmerciful kidding. But the super-man of baseball with that one blow left an everlasting monument to his greatness. Calling home runs in a World Series—it seems preposterous, but it happened.

First With Boston

Ruth entered his first World Series with Boston as a pitcher in 1916. He won one game and lost none. In 1918 he pitched again and won two games for the Sox while losing none.

He later went to the Yanks and started playing the outfield regularly. One of his greatest series performances came in 1928 against the Cardinals. He batted a cool .625 for the four games, set five new World Series records and tied two others. This .625 average has never been equaled for a series.

In 1926 Ruth hit three home-runs in one game in a World Series. He duplicated this same feat in 1928.

For individual performances Ruth has led the field. Not in just one series—but in practically all of them.

For a rampant show of brilliance so far as a single series is concerned, it is hard to match Pepper Martin's record in 1931 when the St. Louis Cardinals halted the Philadelphia Athletics.

Besides batting .500, his hits coming at the most crucial moments, Martin stole bases, made impossible catches in the outfield and single-handed took charge of the proceedings for all seven games.

Alex Hero in 1926

Grover Cleveland Alexander in 1926 rose to great heights. He pitched and won the first game for the Cards, setting down 21 Yankees in a row after the second inning.

The following day they shoved "Old Pete" in the situation that made him a hero. The bases were full in the seventh inning and Tony Lazzeri was at bat. Alex took the mound and struck Tony out.

He then went on to win another game that clinched the flag for the Cards.

Christy Mathewson added a record after his name in 1905 that can never be erased. He pitched and won three games for the Giants against the A's. All of them were shutouts—27 innings of scoreless ball.

Hank Gowdy, the old reliable, was the batting hero of the 1914 World Series when the Boston Braves won four straight. His batting record for the series was .545.

The Great Babe Becomes Plain Mr. Ruth

George Herman Erhardt, Babe Ruth to you, is stepping out of uniform into mufti perhaps for good as the season closes. Failing legs won't let him be a regular, and he doesn't want to be just a pinch-hitter and week-end performer, unless he is a manager. No offers have come along yet.

The inevitable scalpers already were at work. They asked $50 for sets of three tickets which originally cost $16.50. Business, however, was anything but brisk, and no actual sales at such outlandish figures were reported. Given a break in the weather, and provided internal revenue operatives don't catch up with them, the specs probably will do a nice business by 1.30 p.m. Wednesday when the first game is to start.

"Pep" Kelly Signs With Maple Leafs

TORONTO, Oct. 3.— Regis ("Pep") Kelly, St. Michael's College right winger, has agreed to the terms offered to him by the Maple Leaf Hockey Club, and will likely attach his signature to a National League contract some time to-day.

Thus the Leafs' gain is St. Mike's loss, and a serious one, to be sure.

Coach Dr. Jerry Laflamme, brilliant Irish mentor, rates Kelly as the best right winger in amateur ranks, and rues his departure into the moneyed field.

With Detroit and St. Louis meeting in the series, it is the first time an all-Western classic resulted since 1919 when nithe Cincinnati Reds and Chicago White Sox were contestants. It is the sixth series confined to the Western half of baseball.

SCALPERS RECEIVE $50 PAIR FOR DUCATS IN LAST MINUTE RUSH AT DETROIT BALL FIELD

No Announcement Made as to Starting World Series Pitchers.

GAME STARTS 1.30 P.M.

Cochrane to Start Rowe if Hallahan Opens Festivities For Cards.

(By Edward J. Neil, Associated Press Sports Writer.)

DETROIT, Oct. 3 (AP)—The roar of the faithful, still tingling over the greatest major league finish in years, died to-day in the hush before the break of the annual World Series storm — the crash of the levelling Missouri twister from St. Louis against the husky bulwarks of the Detroit Tigers.

It was the literal meeting of an irresistible Cardinal force that shattered world champion Giants and the rest of the National League in one short final month, and the immovable body of the Tigers, impregnable in the stronghold at the top of the American League through the entire last two months of the season.

Swept from the scene were most of the arguments, the conjecture, the hullabaloo and uproar that go with the preliminaries of the annual climax and in their place remained the tenseness of actual conflict, the brittle battle for baseball's pot of gold, with odds even, the halos for heroes and the horns for goats, hanging overhead.

Game Starts 1.30 p.m.

Only two main problems remained for solution before game time at 1.30 p.m. (Eastern Standard time). The first, and least important, was the struggle of thousands of average citizens to find last minute tickets and join baseball's celebrities and ordinaries, from Field Marshal Kenesaw Mountain Landis down, in the march on Navin Field that holds but 48,000, tens of thousands too few. Speculators, with only a handful of seats, were getting $50 a pair for choice locations normally priced at $5.50 each.

Mound Problem

The possible final outcome of the best four out of seven game duel probably rested on the answer to the second problem, still pinwheeling around in the mind of Frankie Frisch, veteran of seven World series at second base and manager of the Cardinals.

His was the question of leading with his pitching ace, Jerome Herman (Dizzy) Dean, despite the fantastic Oklahoma right hander's lack of rest since shutting out Cincinnati twice in three days, the last time only Sunday. His alternative was to lead from a sneak and gamble on Lefty "Wild Bill" Hallahan, the lattle war worn hero of other days.

The counter of Mickey Cochrane, serving like Frisch his first full year as a major league pilot, was simple enough. He has said, if Dean starts, then his own great right hander, young Lynwood (Schoolboy) Rowe, will not; and the nomination will rest with the veteran Alvin Crowder.

Against Hallahan or anyone else, Rowe was as certain to pitch as anything can be certain in baseball.

Two definite strategical points were involved.

Hallihan, showing signs of a return to top form in relief outings late in the season, twice beat the Tigers in exhibition games this year, the last time when Dizzy, and his li'l brother Paul, braved the wrath of the Cardinal management and incurred $466 worth of penalties for refusing to make the trip here.

Sticks to Early Lesson

Cochrane stuck to the strategy he learned under Connie Mack at Philadelphia. Under no circumstances would he gamble all at the start on the ability of Rowe, winner of 24 games this year, to outpitch the irrepressible Dizzy one. His secondaries, Tommy Bridges, Firpo Marberry or young Eldon Auker, aren't considered even first-game starting possibilities.

Probable Lineups

St. Louis (N.)	Detroit (A.)
Martin, 3b	White, cf
Rothrock, rf	Cochrane, c
Frisch, 2b	Gehringer, 2b
Medwick, lf	Greenberg, 1b
Collins, 1b	Goslin, lf
Delancey, c	Rogell, ss
Orsatti, cf	Owen, 3b
Durocher, ss	Fox, rf
Hallahan or J. Dean, p	Rowe or Crowder, p

Umpires — Klem and Reardon, National League; Geisel and Owens, American League.

Starting time— 1.30 p.m. (E. S. T.).

WHITTAKER'S ARE BEATEN 10 GAMES

Local Club Successful Only in Two Matches of 12 Played.

The Whitaker's Cricket Club have now finished their season. They played 12 matches, won 2 and lost 10 and the averages of the players are given herewith.

Though in the material result of matches won success seems to have been limited, yet taking a larger view, the season has been quite successful. Matches and practices have been provided for the players weekly which have been provided for the members who have been keen, loyal and enthusiastic and shown admirable team spirit. Losses have been met cheerfully, and in fact the proverbial good cricket spirit has prevailed.

Of course there are the inevitable difficulties of finance, getting suitable fixtures with outside teams and a limited number of players; but if the industrial conditions improve and attractive matches can be arranged, the club should be able to look forward hopefully to next season.

In Archie Hamilton they have probably the best all-round cricketer in the district, and they have other useful players whose records are to be found in the averages.

WHITAKER'S C.C.

Batting Averages, 1934

	runs	times in's	not out	av.
A. Hamilton	192	12	1	17.5
F. Jefferson	77	10	0	7.7
J. Hawthorne	56	11	1	5.6
J. Wild	56	12	2	5.6
G. Colbran	56	12	0	4.6
F. Roberts	20	7	2	4.0
G. Monkman	19	6	1	3.8
E. Roberts	33	12	1	3.0
A. Radford	26	11	–	2.6
T. Jones	22	10	1	2.4
H. Willis	4	2	–	2.0
H. Spencer	13	11	2	1.4
W. Brown	3	5	1	.8

Bowling Averages

	Overs	Maidens	Runs	Wickets	Average
A. Hamilton	89	26	188	27	6.9
G. Colbran	53	5	129	16	8.1
G. Monkman	20	—	112	9	12.4
J. Wild	97	21	275	21	13.1
F. Jefferson	111	23	296	22	13.5
F. Roberts	1	—	12	—	—

Metal workers in England will demand a six-hour day.

Our Boarding House . . . . . By Ahern

GOING TO NEW YORK?

You'll get more comfort, more service—more for your money at a NEW hotel—the Governor Clinton. Every NEW Hotel feature—1200 Rooms with bath, Radio, Servidor, circulating Ice Water. From $3. Only $1 more for two. B. & O. buses stop at door—Opp. Penn. Station.

HOTEL GOVERNOR CLINTON

C. W. RAMSEY, Jr. Manager

7th Avenue at 31st Street NEW YORK CITY

ZIG-ZAG "IT" CIGARETTE PAPERS

The Perfect "AUTOMATIC" Book

5¢ 5¢

"IT" contains same number of leaves as in all large double books.
"IT" is more convenient for pocket.
"IT" does not crumple in pocket.
"IT" is good to the last leaf.

"IT" is handier.
"IT" is easier.
"IT" prevents waste.
"IT" contains the finest Cigarette Papers made.

TRY "IT" PROVE "IT" 144

Defeat of Terry's N.Y. Giants is Big Help to Baseball

DODGERS SQUARE OLD SORES IN BANISHING MIGHTY GIANTS ALTHOUGH OUT OF FLAG RACE

Brooklyn in Playing Out String Cost New Yorkers Plenty of Dough.

SERIES PACKS COLOR.

Despite Fact There Will be No Hubbell or Terry in 1934 Classic.

By BOB MURPHY.

DETROIT, Oct. 3.—New York's loss is the country's gain. I know you are going to start tittering in your cups at this statement. But it still goes.

The dramatic, colorful climax to the 1934 baseball season has been stunning, startling and heart-breaking for the world champion Giant cast. It has provided delirious moments for the St. Louis Cardinals. It has given this pop-eyed baseball population of ours added confidence in the great national pastime.

Baseball is a game that has been handed down through the generations. Abner Doubleday started things in a cow pasture. Such guys as Babe Ruth, Rogers Hornsby, Hans Wagner, Mickey Cochrane, John McGraw, Connie Mack, Miller Huggins and all the others, have brought this thing from the cow pasture to the gay white way.

American Institution.

Baseball is an American institution. People have confidence in the game. They thrill to the heroic exploits of Ruth, Foxx, Rowe and the others. They love, respect and swear by this sport that provides recreation for the rich and the poor the halt and the blind, the distressed and the delirious on the same equal basis. That's baseball.

The New York Giants went home a few weeks ago leading the National League pack. They were the class of the league. The pennant, so the nation thought, was as good as in the sack.

The Giants cracked on that nerve-tearing drive down the stretch. They figured, of course that the Chicago Cubs were their chief opposition. They moved the Cubs out of the threatening position and then leaned back and relaxed.

While relaxing, Mrs. Dean's boys, Dizzy and Daffy, were throwing the hypodermic needle into the rest of the National League.

All of a sudden, Mr. William Harold Terry's Giants awakened to the crisis. They had three games to play. St. Louis had five.

Would End In Tie

If the Giants won all three and the Cards won all five, which figured the Cardinals decidedly on the short end of the odds, the pennant fight would end in a tie.

Then it came up to the last two days. New York had two games left to play with Brooklyn—neighboring rivals. Two victories would have meant a continuation of the Giants' gold and glory.

And that's where this baseball nation of ours became intensely interested. That's where the game of baseball found added strength injected into its solid foundations.

Would Brooklyn, with nothing whatever to gain, ease up and allow the Giants to win two games? Would the Brooklyn players smile and go through the final two games in half-hearted manner? Just what would happen when a baseball club, out of the race, met a baseball club which was batting for a pennant?

Play Out String

The answer has been recorded on the everlasting documents of baseball. Brooklyn played out the string. They received added inspiration from the very fact they could cost their neighboring team a pennant, a possible world championship, and certainly plenty of money and all that goes with it.

You will hear some say to-day that color has been lost since the New York Giants faded from the 1934 baseball classic. That's true, in a way. There will be no Giants no Hubbell no Gruff Terry to bellow at the scribes and photographers.

But where color is lost color also is gained. There will be no Rowe vs. Hubbell. But there may be Rowe vs. Dizzy Dean. There will be Bridges vs. Paul Dean. There will be Crowder vs. Dizzy Dean. There will be Auker vs. Paul Dean. There will be Chief Hogsett vs. Dizzy Dean as a relief pitcher. There also will be Fred Marberry vs. Paul Dean as a relief pitcher.

Don't worry about your color. It will be written all over the premises.

Where Terry fades out, Frankie Frisch, who outside of Babe Ruth has been in more World Series than any other player comes into the limelight.

Still Packs Color

Words of praise have been heaped on the manly figure of Mel Ott. But don't forget Pepper" Martin. He still packs a little color, don't you think?

And there's Pat Collins, and Joe Medwick, and Leo Durocher and the others—the others being Dizzie and Dopie.

The Giants have lost. The Cardinals have won. Baseball has gained—because baseball has proved once again that there is no monkey business where titles and championships and gold and glory are concerned.

You've got to paddle your own canoe in this diamond business. As the Giants can testify, no one is going to plunge through the darkness of night and stick an outboard motor on your little craft. Ain't I right, Edna, honey

Champ Pilferer

PEPPER MARTIN

Pepper Martin did everything but steal Mickey Cochrane's catcher's mitt and shin guards in the 1931 World Series between the Cardinals and Athletics, but he'll find it tougher to steal this series. The Tiger pitchers, carefully coached against base stealing by their boss, should be hard to pilfer bases from.

Lawn Bowling BY Herb Martin

When The Finals in the club singles are played to-night, the bowling season for 1934 will be ready for the moth balls.

—o—

We Would not like to go on record as saying there will not be any more bowling, because we know the committee intends to run a mixed on Friday night and Monday afternoon, weather permitting.

—o—

However, the main thing in bowling along this time of year is the annual meeting of the club on Wednesday, Oct. 10th. We ask every bowler to keep this date open. More later.

—o—

By Virtue of winning three games last night Al Heckman earned the right to play against C. Garrison in the semi-finals; the winner to play Joe Bleakley in the finals at 8 p.m.

—o—

To-night's Draw—7 p.m.: A. Heckman vs. C. Garrison; winner to play J. Bleakley at 8.15 p.m.

INTERCOLLEGIATE REFUSE PLAYDOWNS

Notify C. R. U. They Will Not Participate in Canadian Series This Year.

TORONTO, Oct. 3 (CP)—The Intercollegiate Rugby Football Union to-day notified R. W. Hewitson, secretary of the Canadian Rugby Union, their champions would not participate in the Canadian playdowns this season.

The decision was arrived at last week at a meeting of the Board of Reference of the Intercollegiate Union at Kingston, but formal announcement was withheld until today.

As a result of this decision, the Eastern Canadian Senior Football honors will rest between winners of the Interprovincial and Ontario Football Rugby Unions. A similar situation prevailed last year when University of Toronto declined to participate in the playdowns after winning the college honors.

Dizzy and Gehrig Are Most Valuable

ST. LOUIS, Oct. 2. — That dizzy, but superb, Cardinal pitcher, Jerome Herman Dean, was adjudged the most valuable National League player by leading baseball writers of the nation, the Sporting News, conductor of the poll, announced last night.

The ace of the Cardinal pitching staff received 57 points out of a possible 64, while Lou Gehrig of the New York Yankees received 51 points, to become the most valuable American Leaguer. Dean was the only player in either circuit to receive the votes of all members of the committee of eight.

SPORTS DAY BY DAY

Baseball, Lacrosse, Soccer Softball, Bowling, etc.

By E.A.O.

It is much too early to entertain any thought of predicting the quality of Peterborough hockey teams for the coming season, but certainly the fans can be assured even at this stage that the sport will be efficiently guided by a competent management. Supporters and prospective players on the blue and white teams made this a fact last evening at an enthusiastic organization meeting in the Chamber of Commerce rooms when they re-appointed last year's executive with only a single change.

• • • • • •

Charlie Curtis, who has been actively engaged for years in developing sports here, was unanimously re-elected to the president's chair for a third successive term. Alderman Bob Cotton was returned as first vice-president and Pete King was elected to succeed Eddie Wright as second vice. Mr. King, who still endeavors to play hockey himself, is known to fans as an outstanding lacrosse star and he has been most active in popularizing the old national pastime here during the past several years. If he gives hockey executive the same zeal he tendered lacrosse he will be proven a valuable acquisition.

• • • • • •

Fred Scates was the unanimous choice for treasurer while Ernie Wolfi was re-appointed secretary. President Curtis praised the work accomplished by both these men last year in their responsible posts. The Petes' rotund keeper of the finances was absent from the meeting, being vacationing for the past week in and around Detroit impatiently awaiting the start of the World Series.

• • • • • •

The executive will meet within a few days and appoint a working committee and managers of the teams. The meeting was brief, everything going along very quietly and swiftly, and it was evident that those present had every confidence in the men who have been managing hockey here for the past several years. After the executive gets down to work they may have some surprises for the fans. One of the first decisions the executive must make is upon the suggestion of the O.H.A. that the city enter a Senior B team.

• • • • • •

Ball fans here of every shade and degree will envy three fortunate residents of these parts, Hugh Campbell, Cyril Giroux and Bob Elliott, past president of the O.B.A.A., who set out yesterday for Detroit to view the first two games of the world series. It is safe to say this year's battle for highest baseball honors has fans here and throughout the continent more agog than any series in many years. Everything has combined to wrap color, excitement and thrills about the diamond combat which opened today across the river from Windsor. Fans throughout the world will feel quite slighted if the opposing managers, Mickey Cochrane and Frankie Frisch, do not arrange to have Jerome Herman Dean, the great "Dizzy", and "Schollboy" Rowe doing their brilliant best together in at least one game. Such a pitching contest might settle many arguments, because fans have been fired by long despatches as to the unquestionable qualities of both these stars and they want a real opportunity to compare them.

• • • • • •

The Dean boys started off the season with the Cardinals like stormy petrels, but all that has been forgotten now. Asked yesterday on his arrival in Detroit with his team as to his opinion of the chief factors in the Cardinals' great drive to the National League pennant, Manager Frisch said: "Before I say anything else, I would like to pay a tribute to the Cardinals' ball club in general and to the Dean boys in particular. There is no question to my mind who should be declared the most valuable player of 1934 in this league. There is no candidate in my estimation except Jerome Dean. He deserves the award." And so say all the Cardinals, and fans here may well agree.

• • • • • •

Everything is working out nicely for this city's first entry into intermediate rugby in more than ten years. Lou Brooks, well-known local business man, and a keen sportsman, is playing god-father to the team purchasing sweaters and assisting in other ways to get the squad off to a good start. The sweaters were ordered yesterday and by all reports will dazzle the spectators. Their color combination will be black and scarlet and the design will be the same as that worn last year by theRegina team. Clinton "Mick" Magee was elected captain by the squad during practise yesterday.

• • • • • •

Professional sport is a business and there is little sentiment in it. This fact is proved again by the decision the management of the Montreal Canadiens to sell "Howie" Morenz to Chicago. Morenz, who for years has been the greatest figure in hockey to fans, has played 13 years with Canadiens, but when the opportunity came to sell the aging star, the team's management forgot the past. But Morenz will not go to Chicago. He announced yesterday that he will hang up his skates and devote his full time to the business of managing his cafe in Montreal.

• • • • • •

The fourth game of the lacrosse finals between Dinty's Inn and Millbrook is scheduled for Friday night in Millbrook. These games have been attracting large crowds and certainly have given plenty of entertainment to fans.

• • • • • •

A Toronto senior softball team is desirous of playing a team of local softballers. "Lefty" Sturgeon is making arrangements for the game which will be played at the Bowl on Saturday afternoon. An all star cast will probably be selected to make up the local aggregation.

Long Branch Entries

(Thursday, October 4).

First Race

$700, 2-year-olds, 6 furlongs (11): Crystal Beach 104, B-Grand View 114, A-Treasure Ship 105, Fizz 105, Primsweep 104, Mine Boy 105, John Robin 104, A-Dark Dianne 111, Lady Marlboro 111, Army Game 105, B-Chick Pen 104.

A-D. Garrity entry.

B-H. C. Hatch entry.

Second Race

$700, claiming, 3-year-olds and up, 6 furlongs (16):

Playing 105, Social 101, Meloy 105, Your Flag 105, Dorothy Alice 101, Wacket 111, Chattahoochee 109, Westy's Butler 101, Seemego 105, The Miner 109, Photograph 105, Lady Hockberger 111; also eligible: Don Carlos 111, Fanny 107, X-Chief's Camille 107, Lawful Gamble 105

Third Race

$700, claiming, 3-year-olds and up, foaled in Canada, 6 furlongs (16):

Heap Good 106, Brave Alonzo 106, Brown Jug 106, Soliloquy 106, Candy Pot 110, Logwood 106, X-Sabana 101, Mish Mash 110, Hidden City 106, Earthen Jar 106, Attic Bird 106, Khaki John 106; also eligible: General Mixup 109, Mestallup 109, Malabar 106, Rideau 106.

Fourth Race

$700, claiming, 3-year-olds, one mile and 70 yards (7):

Mindreader 112, Gift Roman 105, X-Sun Abbot 107, X-Idle Talk 97, Big Bus 103, Errant Lady 102, X-Broadcaster 107.

Fifth Race

$800, 3-year-olds and up, one mile and a sixteenth (7):

Shepherd Boy 141, Live One 106, Spay Crest 106, Papalico 103, Stealingaway 111, Sir Byron 106, Squeeze Play 108.

Sixth Race

$800, claiming, 3-year-olds and up, foaled in Canada, 1 mile and 70 yards (16):

Lost Spirit 106, X-Ardawn 101, X-Die Cast 103, Tabson 106, Miss Johnston 102, George E. Miller 113, Stepoff 106, Thunder Light 106, Bethankful 108, X-Roche D'Or 103, Sir Michael 113, Juniam 112; also eligible: Milestone 106, Zakuska 105, Granite Rock 106, Corsinag 106.

Seventh Race

$800, claiming, 4-year-olds and up, 1 mile and three-sixteenths (6):

Modern Ace 116, Simple Singer 110, Zangwill 107, Union 115, Yellow Metal 106, Pat Gaiety 103.

X-A.A.C. Cloudy and fast.

Regent ENTERTAINMENT

Starting To-day

Nights 7 and 9 o'clock

MATINEES 2:30

WHEN THIS BABY SMILES AT YOU...

Even the sun seems brighter! ..She's the sweet heart of the age —and she'll be yours, too, when you see her in...

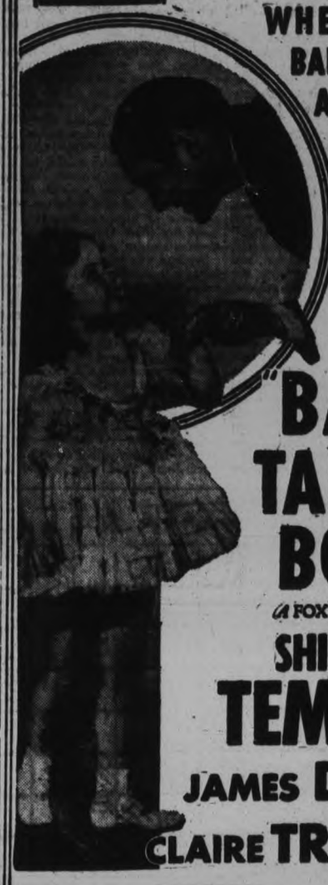

"BABY, TAKE A BOW"

(A FOX Picture with)

SHIRLEY TEMPLE

JAMES DUNN

CLAIRE TREVOR

Last Chapter of "GORDON OF GHOST CITY"

NO SLEEP ON DECK FOX NEWS

All tickets sold by the Nurses of Nicholls Hospital will be honored on the first three days.

Attend the Matinees if possible.

Waite Hoyt, "Schoolboy Of Other Days," Pays Debts To Giants And Cardinals

SELDOM DOES a ball player—or any other man, for that matter—obtain the opportunity to pay two debts at once.

SUCH OPPORTUNITY, however, came to Waite Hoyt, one-time New

WAITE HOYT

York 'schoolboy' pitcher when he faced the St. Louis Cardinals in the closing days of their dramatic drive for the National League pennant.

WITH THE CARDS but one game behind the New York Giants and the Giants losing to the Phillies, Hoyt was picked by the Pittsburgh management to face the Red Birds in their game that day with the Pirates.

A CARD VICTORY would have given St. Louis a tie for first place with the Giants. A Card defeat would have kept the Red Birds a full game back of the Gothamites—so Hoyt whipped them and thus paid his two debts.

DEBT NO. 1 was one he owed the New York Giants—the first team to give him his big league chance when the late John J. McGraw signed Waite, then a Brooklyn schoolboy, to a contract two decades ago.

DEBT NO. 2 was really a grudge. In the seventh game of the 1926 world series Hoyt, then hurling for the New York Yankees, faced the Cardinals. Waite pitched magnificent ball until the fourth inning when the Red Birds rose and knocked him out of the box and the Yankees out of the world championship.

FINAL SCORE—St Louis, 3; New York 2.

SO, IT WAS a belated triumph for Waite when he licked the Cards the other day. Now he's all square with them.

Wrestling Last Night.

(By The Associated Press)

New Haven, Conn.—Gino Garibaldi, 226, Italy, defeated Floyd Marshal, 214, Phoenix, Ariz., straight falls, 30.30 and 5.20.

Spokane, Wash.—Jim Londos, 205, St. Louis, defeated Joe Malcewicz, 203, Utica, N.Y., after 7 minutes, 11 seconds of third round (Australian rules).

San Francisco.—Joe Savoldi, 218, Iron Mountain, Mich., beat Abe Kaplan, 225, New York, 6.00; "Man Mountain" Dean, 317, Georgia, defeated Jerry Monahan, 235, Stockton, Calif., 3.00.

IRISH BEATEN, 3-2

GLASGOW, Oct. 3 (CP Cable).—The Scottish Football League came from behind to defeat the Irish League in to-day's inter-league soccer encounter by the score of 3-2. The match was played in rain and only a few thousand were on hand. The Irish were beaten, 6-1, by the English League in the first of the season's encounters last month.

FIGHTS LAST NIGHT

(By The Associated Press)

Los Angeles.—Hank Hankinson, 217, Akron, knocked out Ed. Mosebar, 207, Los Angeles (2).

Portland, Ore.—Tiger Fox, 183, Terre Haute, Ind., knocked out Al Marino, 181, San Francisco (1); Leroy Gibson, 124, Wichita, Kas., and Ritchie Fontaine, 123, Montana, drew (6).

New York's loss of the world series was a blow to the Steve Hamas-Art Lasky heavyweight fight slated for Friday night at Madison Square Garden. When Promoter Jimmy Johnston set the fight date he was figuring on world series crowds. However, the fight will go through as slated.

Most Underpaid Star In Big Time Ball Dizzy Dean Receives $35,000 For Year

(By Paul Mickelson)

DETROIT, Oct. 3. —(AP)— Reams have been written about the most "underpaid" star in baseball—Jerome Herman "Dizzy" Dean. Poor Dizzy. He'll make about $30,000 to $35,000 this year. Here's an itemized account of the Dizzy one's earnings this season, real and prospective:

$7,500 for playing ball with St. Louis Cardinals.

$1,000 for signing his player's contract.

$4,000 to $5,000 for his world series cut.

$3,000 already earned under an agreement with a St. Louis firm for doing some advertising over radio. (The contract calls for 100 for each game won. Dizzy won 30.)

$2,000 earned in exhibitions.

$12,000 to $20,000 to be earned in vaudeville after the series at the rate of $3,000 weekly — less, perhaps, if the Cardinals lose; possibly more and a rich offer from the movies if Dizzy wins his games.

Who wouldn't mind being called "Dizzy" for that financial setup? Not bad for a fellow who earned 46 cents a day picking cotton just 10 years ago.

Soccer Notes

The local soccer league is about completed, and it is only necessary for Canadian General—to win the championship—to win only one of the three scheduled games remaining. There is a possibility of the Canada Packers tieing if they win the six games to be played. Deloro cannot come within the league leaders even if they win the three games scheduled. During the weekend Canadian General will participate in two league matches.

League Standing.

	P.	W.	L.	D.	F.	A.	Pt.
Can. Gen..	13	11	1	1	40	15	23
Deloro	13	8	4	1	27	19	17
Can. Pack.	10	6	4	0	28	16	12
Caleys	12	2	8	2	30	36	6
Lindsay ..	12	2	10	0	10	53	4

Two points for a win; one for a draw.

In all probability, if the Canadian General win the championship for a certainty this week-end, the teams will revert back to cup competitions. The Phelan Charity Cup, White Challenge Cup, and the Spalding Trophy is to be played. The postponement of scheduled games and daylight saving caused the cancellation of many of the games during the season.

Games scheduled for Saturday are: Canadian General in a league game against the Caledonians. Kick-off at three o'clock. W. Harrington, referee. Canada Packers travel to Lindsay in search of league points. Referee, F. Dyer.

On Monday (Thanksgiving Day), Canada Packers meet C.G.E. in a league encounter at 1.30 in the afternoon. Clark United will meet the Caledonians at 3.15. Referee, F. Dyer.

A special meeting of the Caledonian Football Club was held recently, all members being present. President W. Rankin occupied the chair. Arrangements were made for the game on Thanksgiving Day with Clark United from Orono. After the game the visitors will be entertained in the hall and will attend the card party and dance in the Moore Hall with Black's Melody Band in the evening.

DIZZY GOT CONTROL STONING SQUIRRELS

Never Took Diz More Than Two Throws to Knock Squirrel Out of Tree.

HOUSTON, Tex., Oct. 3 (AP)—A slender, wrinkled old man who was the great Deans' first baseball teacher will board a bus here tonight for St. Louis where, he is confident, he will have the pleasure of watching his pupils stand Detroit Tigers on their respective ears. He is Albert M. Dean, 62, minor league baseball player himself in the long-ago and the father of the St. Louis Cardinal pitching staff's main props.

Dean lives here with his son, Elmer, the ace peanut and soda water vendor in the Texas League and a brother to the base-balling Dizzy and Paul. Strange as it may seem to those who know the loquacious Dizzy, the elder Dean is of a retiring nature. However, he unhesitatingly admits that it was he who taught Dizzy and Paul to throw a curve and thereby started them to become the greatest one-family pitching staff in baseball history.

As for their control, that's another matter. They got that in the Arkansas hills "chunking" at squirrels with rocks, Papa Dean said.

"It never took Diz (who won 30 games in the National League this year), more than two throws to knock a squirrel out of the highest tree," he boasted.

Russia is expected to buy twice as much in the Netherlands this year as last.

WINDSOR and DETROIT

$6.80 RETURN BARGAIN

Thanksgiving Day Holiday Week-End

FRIDAY, OCTOBER 5, from PETERBOROUGH

Return up to 11.45 P.M. ex Detroit, Monday, October 8.

1.00 A.M. ex Windsor, Tuesday, October 9

Tickets and Information from Agents.

CANADIAN NATIONAL

T-3470

YOU ARE INVITED

to listen to the

WORLD SERIES

at the showrooms of

HOOD & CUMMING MOTORS Ltd.

GEORGE AND KING STREETS

These play-by-play broadcasts direct from the two ball parks will come over the Columbia and N.B.C. networks.

They are sponsored by the Ford Motor Company

SILVER SLIPPERS By Temple Bailey

(Continued from Yesterday)

CHAPTER 55

Dilly started to speak, but Giles stopped her. "I can't have ner now. Perhaps I can never have her. And I can't tell you why, Dilly. But this is what I think of life. Not as a scramble after vain ambitions, but as a serene and gracious thing, to be spent with the books one loves, with the woman one loves . . ."

There were tears in Dilly's eyes. "I know . . ." and after a moment. "that's what keeps me contented here with William and the light. Our life isn't like yours, Giles. And Joan won't ever have to do the things I do. Cook, and wash and iron, and look after my old hens. But I love doing it because of William and the baby."

They were both rather silent after that, and when supper was served, Giles carried in the big blue platter on which chicken with a rich gravy had been poured over the biscuits, and William joined them at the table and spoke of the storm. "If this keeps up, we shall be shut in by Thanksgiving."

"I'll start back as soon as supper is over," Giles said. But he did not, and when he finally left the lighthouse, the snow was whirling in a wild dance and the wind blowing great guns. All the way home he fought with the elements. But he loved it. He felt young, strong—a conqueror. Nothing could keep him from Joan. She was his . . . and she would know it . . . Some day he would go to her . . . and when at last they were married, they would roam through the world, looking for all the rare and wonderful books which might be found by a man who knew. And then, coming back to the island, he would write a book about these books he had found, and she would sit beside him—a thrilling presence . . .

This mood lasted all through the storm—then when Jose made a trip to Granitehead and brought back the mail, came the reaction. The little Granitehead local paper had copied an item from one of the big New York dailies. Miss Joan Dudley, the paper said, who had been spending some time in Maine, was sailing in February on a trip around the world. She had closed her house in Baltimore and her stay would be indefinite.

Giles was conscious of a raging rebellion. She was going around the world, and he would not be with her! Oh, what would she see of the things he might have shown her? There were old manuscripts in old libraries, old volumes in old monasteries, stories carved on stone before books were written. There were tombs that kings had built to the women they loved, oases in the desert with all the world away—gardens still redolent with the perfume of long-ago romance. Joan must see these through his eyes—see them with him . . .

And he was bound . . . by a promise to a man who wasn't worth it. The scene with Drew in the little grove, as he looked back upon it, seemed mad and melodramatic. Why should he have promised anything, and having promised, why should he keep it? Drew had had no right to make conditions. There was no reason why Giles should not go to Joan and lay the thing before her. He had tried to save her the humiliation which Drew had declared would be hers if Giles did not agree to his bargain. He would have married Rose. Well, if he married her now, it couldn't hurt Joan. And why should he let Joan slip away from him, when he might have her?

Yet a promise was a promise. He knew that he would not break it. He was a prisoner, bound by chains of tradition, by gentlemanly codes of honor. He had always respected the integrity of his word. He must respect it now. The world might call him a fool. But he had to be what he was. And Joan would sail away from him not knowing that his heart followed.

* * *

It was Penelope who had suggested the sea voyage to Joan. "I can't quite face the thought of the cold of winter."

Joan had been apathetic. She would not have dared confess to Penelope how she hated the thought of facing anything . . . winter, spring, summer—all the years to come.

"I had thought I might open the house in Baltimore, and that you would stay with me."

"I should hate it, my dear." Penelope had said, frankly, "and I think you would. It would mean a lot of entertaining, and you are not up to it."

"No, I'm not." Joan's voice had broken on that, and Penelope had patted her shoulder and had said: "Well, think about the trip—the sea air and the sunshine would put color in your cheeks."

For Joan was as white as a lily. Penelope, worried about her, had talked the thing over with old John Leonard. "There isn't enough here to interest her. She is putting up a brave fight, but she needs something more than we can give her."

"Do you think she regrets giving up Hallam?"

"No. She's glad. But she doesn't know what to do with her life. She has money—everything—but she isn't knit by any real ties to the people who were Adelaide Delafield's friends. They mean nothing to her—and yet her position demands that she take her place among them."

"She'll find herself in time," the old man said, "a way will be opened."

To neither of the two people who loved her, however, had the truth been revealed—that Joan was longing for Giles Armiger—for proof of his continued friendship—for proof, indeed, of his love. She was not perhaps aware what she wanted—but it was six months since her engagement to Drew had been broken, and in all those months she had not heard from Giles.

She had come, gradually, to a realization of what he meant to her. Her mind had dwelt on the days in the dim old shop, the night when he had sat in the pavilion and had talked with her in the storm. She had leaned then on his wisdom and his strength; she had trusted him absolutely until the moment when Scripps had spoiled everything. Yet, when she had learned the truth, she had been swept away from him by the spell that Drew had put upon her.

And now that spell was broken, she again wanted Giles—for her friend—she would not let herself think beyond that . . .

At Christmas she sent him a note. But no answer came. She had said she would like to see him. Surely if the note had reached him, he would come . . .

So January came and in two weeks she would be off and away. And suddenly one night as Joan lay in bed and the moonlight shone on the little ship so that it seemed to sail on a silver sea she made up her mind.

If Giles would not come to her, she would go to him.

She did much of her shopping in Boston and was to have two days for final fittings. It would be easy enough to run down to Granitehead—to look in on the old shop. To speak to Giles about books . . . She need not tell him why she had come—but when she looked in his face, she felt that she would know if he had changed.

Farley came up from Baltimore to stay with her at the big hotel. The maid was then to go back with her to Maine, to pack trunks and get everything ready. Farley would, of course take the trip with them. She was not anxious to cross the seas, but she would, of course, go anywhere with the child she loved.

It was on the morning of the second day in Boston that Joan said: "I'm going to run up to Granitehead to see Mr. Armiger about some books."

She said it casually, though her heart was beating madly.

"You'd better wear your fur coat," Farley advised, "it will be bitter cold down by the water."

So Joan as she started off was beautiful in silver-colored broadtail, with a wide, warm collar and great cuffs of gray fox, and there was a little violet hat and violet bag, and a soft wool dress of the same color underneath the coat.

She took the train down. The air was clear as crystal. The tide, coming in as they crossed the marshes, deepened the shallow waters until they were as dark as indigo against the red and brown of the coarse grasses

When she reached Granitehead, Joan walked from the station to the boardwalk, meeting few people and none who knew her. The boardwalk was deserted, yet it did not seem desolate, for there was the flash and sparkle of the sea, and the sound of it in a wild and glorious song.

Joan, approaching the shop, was conscious of a thrilling exaltation. In a moment she would meet her friend, speak to him, see his face, and her heart would be stilled.

Yet when she came to the door of the shop, it was shut. A card stuck in the window announced that business was closed for the winter.

So that was that . . .

As she turned away, it seemed to her that the day darkened. The wind blew cold. She shivered in her warm coat.

She walked to the rail and stood looking over the wide stretch of water. Somewhere out there was Armiger's island. She wondered if he were at home—or had he gone far away—so far that she was forgotten . . .

Below her was a floating pier. Now and then a boat came up to it. One of the boats seemed to bring passengers. It was in charge of a red-faced and hearty seaman in a leather coat and cap. If she asked him, would he take her to the island? It would be a mad adventure. But why not? If Giles were there, she could talk to him of books . . .

Oh, but why deceive herself? She would talk to him of more than books. Of their friendship . . . and of his letter. She had his letter in her bag. She would know . . . if he had changed . . . and if he had, she could come away . . . and he need not know what had been in her heart . . .

(To be continued.)

Czechoslovakia has a marked spurt in the bicycle industry.

Twenty-two German Boy Scouts are completing a hike over all Scotland.

THE STARS SAY . . .

By GENEVIEVE KEMBLE

For Thursday, October 4

A day of great activity, possibly turbulence, agitation and confusion must be presaged from the predominant planetary influences. While there may be much stimulus to enterprise and initiative, with the forces and faculties keyed to a high pitch of excitement, yet there may be difficult situations and an onslaught of definite danger or destruction to be valiantly attacked and vanquished.

If It Is Your Birthday.

Those whose birthday it is may be prepared for a year of great activity and initiative, albeit with much confusion, turbulence, perhaps violence and disaster to meet, combat and compose, mainly by calmness, self-restraint and cool judgment as well as courage. With evidences of his control wisdom and composure powerful friends may be disposed to lend assistance and substantial support.

A child born on this day may be tempestuous, passionate and aggressive, but adventurous and ambitious.

Stringendo is a term used in music to denote a rather sudden acceleration in the time.

Even grass seed is advancing in price in Northern Ireland, and many farmers are making a large profit by gathering and selling it.

CHRONIC BRONCHITIS
Miss M. Beattie, Tabusintac, N
writes: "COUGH, COUGH, COUG
I could get neither rest nor sleep.
first dose of RAZ-MAH brought
phlegm and the coughing stopped. S
then I've had comfortable sleep, fre
coughing." Guaranteed relief from
worth or money back. No harm
drugs. Clean Capsules. 30c and
everywhere. Ends Asthma too.
Dean's coughs, choke, gasp—
THE GENUINE - TEMPLETO
RAZ-MA

FOUR EMPLOYEES RETIRE SERVE N. S. FOR 137 YEAR

HALIFAX, Oct. 3. (CP) — Fo
employees of the Nova Scotia Go
ernment, who, combined, ha
served the province for 137 yea
have retired from active servi
and will receive pensions provid
by the province.

The four men, whose total age
320 years, are Andrew S. Wolf,
Dartmouth; Neil A. Nicholson,
Sydney Mines; David Irons, a
Rod McColl, of Halifax.

Mr. Nicholson has served for
years as inspector of mines. M
Wolf has 40 years of service behi
him in the office of the Provinci
Secretary; Mr. Irons has been e
ployed on the mechanical staff
the Nova Scotia Technical Colle
for the past 26 years, and Mr. M
Coll served 40 years in the e
gineering and other departments.

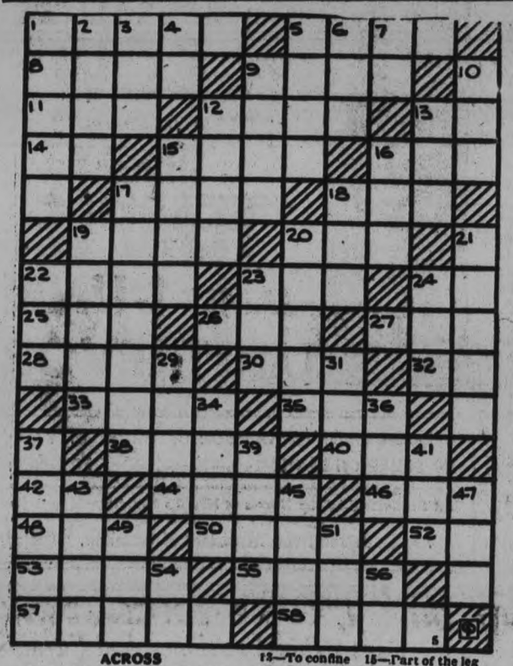

ACROSS

1—A cottage 5—To beat
8—Ireland 9—A stinging insect
11—To issue
12—A musical stringed instrument
13—Sixteenth letter of the Greek alphabet
14—Note of the music scale
15—To disappoint 16—To place
17—A fortified place 18—Huge
19—To rise to prominent position.
20—To damage
22—Male of the red deer
23—A small point 24—Mother
26—Devoured 30—Concealed
27—To move slowly
28—To bestow
29—A seat in church 32—Father
33—Nearest in place 35—A share
36—Tumultuous disturbance
40—A spike of grain
42—Personal pronoun
44—To work hard 46—Middle
47—To offer 50—A knot
52—To proceed
53—To send forth 55—A melody
57—A citrus fruit 58—Speechless

DOWN

1—A musical instrument
2—A plane surface
3—A morsel 4—Within
5—To wrap, as a rope with marline
6—A small serpent of Egypt
7—Adrift 8—To stay for
10—Abyss 16—Injure
12—To confine 15—Part of the leg
16—Title of deference
17—Always 18—To strike
19—Language of ancient Rome
20—To pattern 21—A heathen
22—A witch 23—To immerse
24—Chart
29—A passage out of a place
31—Grief 34—Seized
36—Tam-o-shanter (abbr.)
37—Defamatory writing
39—A feeble dye 41—To dress
43—A particular period
45—Praise 47—A canine
49—Indistinct
51—South African antelope
54—In a direction toward (prep.)
56—A printer's measure

BRITISH JOBLESS PROGRAM.

LONDON, Oct. 2.—(C.P.-Havas).—The Daily Herald said to-day that a cabinet majority had decided on a three-point program for attacking the unemployment problem in the British Isles.

The points specified were:

1. Transfer of unemployed from districts badly hit by the depression to more prosperous centres.
2. Organization of a "back to the land" movement.
3. Active propaganda to convince employers of their duties to their

THE TUTTS By Crawford Young

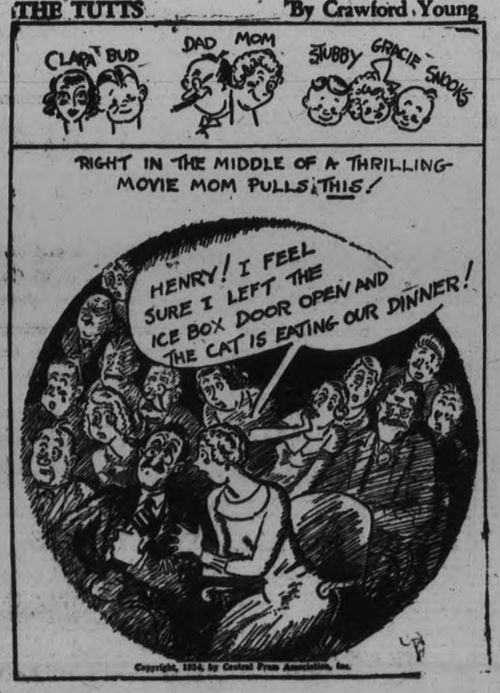

BUY SELL PROMPTLY ECONOMICALLY Read these CLASSIFIED COLUMNS!

Orders for the New

Dominion of Canada 1934 Refunding Loan

Will receive our prompt and careful attention

V. M. EASTWOOD

163½ Hunter St. W. (Opposite Bell Telephone Office). Telephone 943.

2d-30-728S

a For Sale—General

PAPERS IN BUNDLES, CLEAN — Cheap at only 5c per bundle. Examiner Office. dtf—4618A

12-FT. SHARP-NOSED PUNT, GOOD condition, Ten Dollars. Light Twin Johnson Outboard Motor, $65.00, in best of condition. See Wes at Ford Garage. 3d-81-864A

GOOD HAND POWER WASHING Machine and Wringer. 211 Londge Street. 3d-81-865A

12" MIXED WOOD, $6 PER CORD. 'Phone 2097. 6d-30-718A

FACTORY SACRIFICE— RANGE OIL Burners, Parlor and Garage Heaters, $7.50 up. Hoover Oil Burner Co., Bridgeport, Conn. 9d-1,3-776A

BODY MAPLE, 4', OR CUT AS Desired; Mixed Wood and Slabs. Edwards Fuel and Cartage, 71 Ware 'Phone 176. 3d-79-731A

PIANO, PHONOGRAPH, KITCHEN Table, Couch, Bed. Apply 212 Reid. 3d-30-817A

BARN, 50' x 80', APPLY J. P. MORrison, South Monaghan. 3d-30-816A

RIFLE, NEARLY NEW, SIZE 30-35. Will Exchange for 12-Gauge Shotgun. 'Phone 3046W, Evenings only 3d-30-827A

WALNUTS, APPLY 5 FRANK STREET. 3d-30-758A

ELECTRIC SHOE REPAIRING MAchinery, Patcher, Solidity Jack and Button Machine. S. Kemp, 657 George Street, 3d-30-845A

LARGE SUN LAMP, INFRA-RED Rays, suitable for doctor's office or home; no danger in using. Real buy at half-price. Room 3, Green Building, Charlotte Street. 3d-79-719SA

DRY MIXED WOOD, $3 A LOAD. 'Phone 2409. 6d-79-713SA

DRY MIXED WOOD, $3 LOAD 'Phone 2605J. 6d-23-709A

ODD WINDOW SASHES, AND DOORS, also Cellar Steps. 235 Barnardo Avenue. 'Phone 2216W. 3d-79-800A

LARGE, LIGHT, TASTY ROLLS — filled with Berries, 20c. Jean Ruth Shoppes. 2d-79-851A

SMALL BARN, CHEAP. APPLY 535 Bolivar Street. 3d-30-853A

MIXED WOOD SPECIAL — MAPLE, Elm and Whitewood, at $3.50 Half Cord, Cut. Thompson's, 2300. 6d-23-842A

GOOD COAL HEATER, CHEAP. 45 Frank Street. 3d-79-767A

PLANT A FEW SNOWDROPS AND Crocus in the grass of your Cemetery Lot. They are dainty wee things and increase yearly. Very easy to plant. 392 Chamberlain Street. 'Phone 1622J. 1d-79-885A

LIVING-ROOM FRILLED CURTAINS and Satin Drapes, lined, almost new, 10 feet long. Apply 521 Homewood Avenue. 2d-30-856A

40 LOADS BLACK ROTTEN MANure, Top Soil, Cinders. 'Phone 2648. 3d-81-800A

FOUR - BURNER MOFFAT GAS Range, with Oven, excellent condition. Apply 166 Prince Street. 3d-81-868A

SEWING MACHINE, SEWS PERFECTly, Five Dollars. Singer Drophead. Fifteen Dollars. Empire Paint Store. 3d-81-806A

IMPORTANT!

In requesting us to call for your ad, the order must be phoned before 11 a.m. in order to insure it being inserted on the same day.

a For Sale—General

FRESH APPLE AND RAISIN PIES— Every bite a treat. 20c. Jean Ruth Shoppes. 2d-79-849A

PRIVATE SALE HOUSEHOLD GOODS. 178 Prince Street. 3d-30-856A

THOSE TASTY CHELSEA BUNS — you all enjoy. Pan, 10c. Special. Jean Ruth Shoppes. 2d-79-850A

FRESH PUMPKIN PIE—MADE WITH fresh eggs, fresh milk, 25c. Jean Ruth Shoppes. 2d-79-852A

303 SAVAGE REPEATER DEER Rifle, cheap. 'Phone 1372J. 3d-30-844A

MEN'S UP-TO-DATE SUITS AND Overcoats, $6 up, slightly used. Ladies' Winter Coats, $3. Good Used Furniture, reasonable. Ruskin's, Aylmer Street (opposite Fire Hall). 4d-29-878A

BEDROOM SUITE AND BATTERY Radio. Apply 490 Sheridan Street. 3d-81-877A

PERSIAN LAMB COAT AND MUFF. Cheap, cash. 'Phone 974F. 3d-81-870A

LADY'S BROWN WINTER COAT, Sable trimmed; Boy's Winter Overcoat, 12 years. 256 Aylmer Street. 2d-30-881A

DOHERTY PIANO. COST $450. TAKE $65. 680 Water Street. 3d-81-897A

b For Rent—Houses and Apartments

WHOLE OR PART OF HOUSE AT 417 Stewart Street. Apply after 4 p.m. 3d-79-797B

SIX-ROOMED HOUSE OUTSIDE OF City, North; reasonable. Apply 234 Antrim. 3d-81-859B

BRICK HOUSE, ON BOLIVAR; CONvenience. 'Phone 789F 3d-81-856B

NEWLY DECORATED BEDROOM with or without Board. 'Phone 1403. 3d-81-855B

FURNISHED BEDROOM, SUITABLE for Two, with use of Sitting-room and Kitchen, near Library. Write Box 854, Examiner. 3d-81-854B

TWO UNFURNISHED, HEATED Rooms and Kitchenette. 'Phone 1209W. 3d-81-871B

HEATED HOUSEKEEPING ROOMS, central. 106 McDonnel. 3d-81-872B

SEVEN-ROOMED HOUSE, REASONable. Immediate possession. 166 McDonnel. Also 4-Roomed Ground Floor Apartment, 168. 'Phone Evenings 1972J. 3d-81-866B

NICE DUPLEX. IMMEDIATE POSsession. Apply 183 Antrim. 6d-82-799B

HOUSES AND APARTMENTS FOR Rent. A. E. Thompson, Real Estate, Kresge Building, 'Phone 536. 2d-79-825B

HOUSE, 203 DALHOUSIE. 'PHONE 1317J. 6d-82-795B

DANDY! BUNGALOW, 6 ROOMS, central, $35. Seven-Room House, $26. Six-Room House, central, $18, adults. Small Apartment, $12, North. Apply 293 Dalhousie Street. 'Phone 273. 3d-79-803B

ROOMS, FURNISHED, UNFURNISHed; steam heated; all conveniences, with gas; central. Rent reasonable. 196 Aylmer Street. 6d-82-804B

FIVE-ROOM HOUSE, WITH HALFAcre Lot, on River Road South. Possession November 1st. Apply 218 Antrim Street. 3d-79-805B

HOUSE, NO 399 RUBIDGE STREET: hot water heating. Possession can be arranged. Apply 437 George Street. dtf-2264B

SIX-ROOMED APARTMENT, IMMEdiate possession. Apply 327 Downie. 3d-79-781B

APARTMENT, HOT WATER HEAT, also Basement Apartment; reasonable. 'Phone 2625. 3d-79-780B

THREE - ROOMED APARTMENT, Heated and Furnished. 'Phone 2694F. 3d-79-778B

SIX-ROOM HOUSE, PARTLY FURNished or Unfurnished; conveniences; reasonable. Write Box 759, Examiner. 3d-30-759B

b For Rent—Houses and Apartments

HOUSE 190 RUBIDGE STREET, POSsession 7th of October. Apply 437 George Street. dtf-2031B

HOUSE, 400 BELMONT AVENUE (corner Belmont and Weller) Apply 437 George Street dtf-2199F

FURNISHED HOUSEKEEPING Rooms, private entrance, 611 mouth. 56 Hilliard. 3d-30-832B

MODERN APARTMENT FOR RENT. Apply 265 Dalhousie. 3d-30-841B

BRIGHT, CLEAN, FURNISHED Housekeeping Rooms 506 Bolivar. 3d-30-859B

390 MAITLAND AVENUE, TO RENT, immediate possession, and 302 Margaret Avenue to Rent, possession 1st November. Apply Hall, Hall & Stevenson. 3d-81-729AS

TWO ROOMS, FURNISHED OR UNfurnished, with or without Board. 'Phone 856M. 3d-81-896B

c For Rent—General

GARAGE, ON CHARLOTTE STREET, near Monaghan. Rent reasonable. 'Phone 164. 3d-79-811C

STORE NO 178½ SIMCOE STREET; immediate possession Apply 437 George Street dtf-1397C

GARAGE TO RENT— CONVENIENT to Downtown Offices and Stores Apply 437 George Street dtf-1092C

GARAGE, 304 FREDERICK AVENUE 'Phone 1494J. 3d-30-847C

d Real Estate

OR SALE — EAST ½ LOT 20, CONcession 3 Smith 100 Acres, good location immediate possession Apply 437 George Street Peterborough dtf-4882

100 ACRE FARM, LOT 4, CONCESsion 13, Township of Seymour. Apply Stanley Carnrite, Trent River 12d-11-12-13-18-19-20-25-26-27-2-3-4-177D

HOUSE. APPLY 363 McDONNEL. 3d-79-744D

f Boarders Wanted

GENTLEMAN BOARDER WANTED. 'Phone 3361W. 3d-79-738F

ONE OR TWO BOARDERS OR ROOMers, near Westclox and Quaker. 417 Rogers Street. 'Phone 1441W. 3d-79-840F

LADY OR GENTLEMEN BOARDERS. 'Phone 3352F. 3d-79-706F

COMFORTABLE FURNISHED ROOM and Board for Young Man. 554 Chamberlain. 3d-30-819F

ROOM AND BOARD, PRIVATE family; central. Apply 212 London. 3d-79-785F

ROOM AND BOARD FOR PERSONS receiving Old-age Pension; reasonable. Write Box 568, Examiner. 3d-79-538F

FURNISHED ROOMS, WITH BOARD. 689 George Street. 3d-30-833F

g Help Wanted, Male

EXPERIENCED FARM HAND. E. A. Hunter, No. 7, Peterborough. 3d-30-816G

COMMISSION PAID WEEKLY SELLing Red Tag Nursery Products, 900 Varieties of Finest Trees and Shrubs. Fullest co-operation given, with finest Free Equipment and Sales Help. Write Dominion Nurseries, Montreal. 3d-3,17,31-722BG

h Help Wanted, Female

GOOD GENERAL DOMESTIC, COUNtry Girl preferred. Apply 474 George Street. 3d-79-720H

YOUNG LADY OF NEAT APPEARance to introduce Pictorial Review and Pattern Service; must be at liberty to travel. Salary and bonus. See Miss Scharfe, 119 Hunter Street W., between 7 and 8 p.m. 1d-79-860H

WANTED — MIDDLE-AGED WOMAN for Housework, three of family, out of City. 'Phone 2815M. 2d-79-937H

ACTIVE LADIES TO WORK FOR Company spare time; good pay. Call 7 to 9 p.m., 360 Stewart. 3d-79-790H

j Employment Wanted

RELIABLE NURSE-COMPANION OR Housekeeper desires Position; references. Write Box 813, Examiner. 3d-30-813J

WANTED — BY A YOUNG WOMAN, Part Time Employment in Northend. Write Box 771, Examiner. 3d-79-776J

TRUCK DRIVER, EXPERIENCED AND capable, Wants Position; good references. Write Box 880, Examiner. 3d-31-880J

EXPERIENCED FARM HAND WANTS Work. 'Phone 1679J. 3d-30-848J

GENERAL HOUSEWORK, CITY ONLY. 533F. 3d-30-767J

l Agents Wanted

CHRISTMAS CARD AGENTS. OUR STANDARD SERIES IS SENSAtional in Beauty and Values. Popular priced—you sell if you show samples. We want you to return portfolio immediately at our expense if not convinced. Master Kraft Greetings Limited, Toronto, Ontario. 5d-26,28,1,2,5,7-691L

m Lost

LADY'S WHITE GOLD WRIST Watch, Saturday, Uptown. Finder please 'Phone 3147M. Reward. 3d-30-816M

RED SETTER, FINDER PLEASE 'Phone 2092. 3d-81-868M

SUM OF MONEY, IN BILL FOLDER. 'Phone 1356F. Reward. 3d-81-861M

SMALL YELLOW KITTEN REWARD Apartment 3, 564 Reid. 'Phone 1582J. 3d-79-786M

FANCY NAVY BLUE KID GLOVE 1936W. 3d-81-892M

o Live Stock

FOR SALE — NUMBER OF STORE Hogs. Apply W. A. Wood, Fraserville. 3d-79-772O

FOR SALE — LIGHT ONE-HORSE Truck. 'Phone 838. 3d-79-7[illegible]

FOR SALE — 6 PIGS, 9 MONTHS old. Apply to M. Clancy, ½ Mile East of Curtis' Brick Yard. 2d-30-883O

CHOICE PAIR CHESTNUT COLTS, coming 4 years, 2,800 lbs. 'Phone 2643. 3d-81-891O

q Wanted

WANTED — OLD GOLD, HIGHEST price paid. Phillips' Dental Laboratory, 408½ George (opposite Loch's). 6d-82-720Q

WOOD TO SAW WITH SAWING Machine. C. Willis, 645W. 3d-81-862Q

WANTED — ¼ HORSE-POWER MOtor. 'Phone 2722F 3d-81-874Q

THREE OR FOUR ROOM HEATED Apartment, adults only, by October 15; reasonable rent, with conveniences; state rent. Write Box 862, Examiner. 3d-81-862Q

SMALL QUANTITY OF USED LUMber. 'Phone 1791M. 3d-30-846Q

COUPLE TO SHARE HOME WITH Owner; no rent. 96½ Lansdowne. 3d-30-836Q

WANTED— 22 REPEATING RIFLES. Apply Billiard Parlor, over Moncur's Drug Store. 'Phone 263J. 3d-79-782Q

WANTED — TO BUY, SMALL HOUSE in City, price not exceeding $1,500 by monthly payments. Write Box 766, Examiner. 3d-79-766Q

WOOD TO SAW, MACHINE. 'PHONE 2409. 6d-79-715SQ

WANTED — LARGE WILTON OR Tapestry Rug. Write Box 763, Examiner. 3d-79-763Q

r Personal

REFINED CONGENIAL WIDOW, some means, desires acquaintance of reliable Man, Protestant. Write Box 823, Examiner. 3d-30-823R

PARTY WOULD LIKE TRANSPORTation to Rochester, leaving Saturday Noon, returning any time Monday. Write Box 876, Examiner. 2d-30-876R

INFORMATION WANTED— ANYONE desiring information regarding the Heirs of the late Mrs. George Fady, kindly communicate with Mrs. H. Robinson (nee Harriet Fady), 1975 Ferndale Street, Vancouver, British Columbia. 6d-31-751R

s Used Cars for Sale

1927 WHIPPET COACH FOR SALE, cheap. 158 Dufferin. 3d-79-783S

'30 NASH CONVERTIBLE COUPE — all new tires. Will trade for a Chevrolet '28-'29. 505 Bolivar Street. 3d-30-814S

'32 PLYMOUTH COUPE. IN WONderful shape. Must be sold Tonight. Make offer. Peterborough Used Car Market, 261 George Street 1d-79-889S

t General Notice

EXPERT PAPERHANGERS AND Painters. 'Phone 2581. 3d-79-802T

SHAMPOOING, FINGER-WAVING, Marcelling. Helen Doherty, 705 Water Street. 'Phone 2045M. 3d-31-860T

MOTORIST, ATTENTION! CANADIAN Tire Corporation have Opened up a Store at 261 George Street. Catalogue Prices. 1d-79-887T

SCOTT'S SCRAPBOOK — By R. J. Scott

DOVERCOURT BAND TO VISIT CITY

To Give Series of Religious Musical Festivals for Thanksgiving Week-end.

Thanksgiving week-end at the Salvation Army promises to be interesting to the local corps and to the public in general. Dovercourt Citadel Band of forty-five musicians are to be guests of the local Songster Brigade of the corps, who were recent guests of the band in Toronto.

The band will arrive on Saturday afternoon next and will be tendered a welcome by the local band. At 7.15 p.m. both bands, about 75 strong, will parade George street, after which the Dovercourt Band will render a musical festival in the Temple.

Special open-air services will be held on Sunday in which both the local and visiting bands will participate. A special series of services will also be held in the Temple.

On Monday morning the visiting band will tender a program of music at the hospitals and homes in the city, and in the afternoon will be honored at a function tendered by the guest band.

The final festival on Monday evening will finish the series of week-end services. The band is under the direction of Bandmaster W. Merritt, whose brother is leader of the famous Winnipeg Citadel Band of the Salvation Army. Major F. Riches will accompany the band.

Members of the general public are extended a cordial invitation to attend the services, and it is suggested that musicians particularly should not miss the opportunity of hearing the visiting band.

MAID'S EVIDENCE STARTLES JUDGE

May Make Vanderbilt Hearing Private as Not in Public Interests.

CLEARS COURT.

NEW YORK, Oct. 3.—(A.P.)— So startling a turn has the big Vanderbilt family fuss taken that Supreme Court Justice John F. Carew, umpire of the battle, is debating whether it would not be in the public weal to make it a strictly private affair. A Parisienne maid, petite and pretty, was responsible.

The maid, Mlle. Maria Caillot, a witness yesterday in the action brought by Mrs. Gloria Morgan Vanderbilt to wrest guardianship of her daughter, Gloria, from Mrs. Harry Payne Whitney, the little heiress' aunt, testified to an incident involving her employer and Lady Milford Haven.

Justice Carew forthwith clamped down the lid on the performance, ordered the court cleared of newspapermen, and announced that because of this testimony he would conduct the remainder of the hearing in private. The public had jammed the court room.

Nathan Burkan, counsel for Mrs. Vanderbilt, moved swiftly. First, he requested that the trial be kept open since his client had not yet been heard by the public.

Justice Carew said he would consider.

Then Burkan announced that he would send acros the Atlantic for Lady Milford Haven to refute Mlle. Caillot's charges.

SALE OF FARM LANDS IN NORTH MONAGHAN.

Under and by Virtue of the powers contained in a certain Mortgage, which will be produced at the time of the Sale, there will be offered for Sale, by Public Auction, on Thursday, the 11th Day of October, 1934, at the Hour of Two o'clock in the Afternoon, at Hancock's Auction Rooms, 494 George Street, in the City of Peterborough, by W. J. Hancock, Auctioneer, of the following Property in the Township of North Monaghan, in the County of Peterborough, and being composed of:

FIRSTLY—The East Half of Lot Number Five, in the Tenth Concession of the said Township of North Monaghan.

SECONDLY—The North Sixty Acres of the West Half of Lot Number Six in the Tenth Concession of the said Township of North Monaghan.

And THIRDLY—Part of the East Half of Lot Number Six in the Tenth Concession of the said Township of North Monaghan, more particularly described as follows: Commencing at a point on the Westerly limit of said East Half of said Lot, distant seven hundred and sixteen feet measured Southerly along said Westerly limit of said East Half of said Lot, from the Northerly limit thereof; thence North seventy-five degrees and forty-eight minutes East sixty-seven feet; thence Southerly and parallel to said Westerly limit of said East Half of said Lot, one hundred and forty-nine feet; thence South twenty-nine degrees and eighteen minutes West, one hundred and one feet more or less to the Westerly limit of said East Half of said Lot; thence Northerly along said Westerly limit of said East Half of said Lot; two hundred and twenty-seven feet more or less to the place of beginning.

Except thereout from the firstly above mentioned Lands the Lands heretofore conveyed to the Ontario and Quebec Railway by Registered Instruments numbered 1163 and 1240 and plan attached.

This Property consists of 160 Acres of Land five miles South-west of Peterborough. The soil is clay loam, slightly rolling, upon which are situated a One and One-half Storey, Brick Veneer Dwelling, 16 x 24, with Frame addition 15 x 12, and a Frame Barn on a stone foundation 30 x 80, together with other useful outbuildings.

The Sale will be made subject to a Lease expiring the First of March, next, when full possession will be given; the purchaser on the completion of the purchase having the right to enter for the purpose of doing fall ploughing, etc.

Terms—Ten per cent. of the purchase money to be paid down at the time of the Sale and the balance to be paid in one month without interest.

For further particulars and conditions of Sale apply to PECK, KERR & McELDERRY, 415 Water Street, Peterborough, Ont., the Vendor's Solicitors.

DATED at Peterborough this 22nd Day of September, 1934.

6d-25,27,29,3,6,9-710S

p Poultry

FOR SALE — 40 ROCKS AND GIANT Pullets, 65c. Sydney Hall, Fort Hope Highway. 2d-30-856P

y Salesmen Wanted

preferable with car; good year-around job. Write Box 7197, Examiner. 3d-79-7197Y

HAY FEVER

IMMEDIATE RELIEF GIVEN WITH Special New Method Treatment (Not Chiropractic Adjustment). C. Lawrence, Kresge Building. 'Phone 802. 4d-82-87B

z Dressmaking

DRESS AND MANTLE MAKING — Furs Remodelled and Relined. 899W. 563 Harvey. 31-79-760Z

DRESSMAKING — SUITS, COATS, Made, Remodelled; fit and style guaranteed. Prices reasonable. For appointment 'Phone 1542W 3d-70-794Z

DRESS AND MANTLE MAKING — Furs Remodelled and Relined. 899W. 563 Harvey. 3d-81-884Z

You will find many things in the Classified Ads of The Examiner.

"I may live too long or not long enough"

"In either case, my Life Insurance will take the place of earnings and provide financial independence.

"IF I LIVE past the time when I can earn, my Life Insurance will give me a sure income for an independent old age.

"On the other hand, IF I SHOULD NOT LIVE long enough to build up a substantial estate for my loved ones, the same Life Insurance will do for them what I had planned."

The London Life has a policy which will give you this twofold service—create an estate for your family if you do not live long enough, or for yourself if you live to retirement age.

If interested in a financial independence plan for yourself, get particulars about The London Life's new and interesting proposition. Full information is available at all Branch Offices; or consult your London Life representative.

Established 1874

London Life Insurance Company

"Canada's Industrial-Ordinary Company"

HEAD OFFICE - LONDON, CANADA

District Offices--Royal Bank Bldg., George & Hunter Sts., Peterboro

BEHIND the Scenes in HOLLYWOOD

By HARRISON CARROLL.

HOLLYWOOD, Oct. 2.—At a farewell party for Robert Benchley, something was bound to happen. Harry Ruby played host and around the tables were Dorothy Parker and her husband, Alan Campbell, Charles Butterworth, Groucho and Harpo Marx, Al Newman, Virginia Bruce, Oscar Hammerstein II, Maurice Riskin, Bert Kalmar, Charles Lederer and Helen Hayes.

Oscar Hammerstein II

The dinner, a sumptuous affair of many courses, finally came to an end, and brandy was passed.

A dignified butler paused at Hammerstein's side.

"Brandy, sir?" he asked.

Oscar looked up.

"Is brandy good on an empty stomach?" he inquired.

* * *

MARGARET SULLAVAN has "done it again". And so has Frank Borzage.

These two, star and director of "Little Man, What Now?", the Universal drama which opens an engagement at the Capitol Theatre, Wednesday, have literally excelled themselves. In the second picture of her career Miss Sullavan repeats the success which she gained in "Only Yesterday", and proves that the positive brilliance which she evidenced in her film debut was based on sound and unusual ability as an actress. And this Frank Borzage production is undoubtedly the finest motion picture in the career of this famous director, even including "Seventh Heaven" and "Humoresque".

* * *

OUT AT PARAMOUNT they're still chuckling over a scene that is best described as an irresistible force meeting an immovable body.

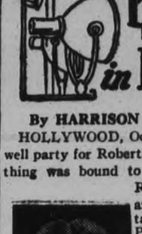

Josef von Sternberg

The irresistible force was Josef Von Sternberg and the immovable body, Bing Crosby.

The crooning star, who can just about write his own ticket on the Paramount lot, came into the studio commissary the other noon-time and sat down at the table always reserved for the German director.

Mack Gray joined him. When Von Sternberg made his entrance shortly afterwards, the air was electric.

The director came up to the star and said: "This is my table."

Bing looked up and said politely: "I came in here and I was hungry, so I just sat down at a table."

Business of terrific tension in the room—then Von Sternberg turned on his heel and went to another table.

* * *

KNICK-KNACKS—

Here's one for the book. Hal Rosson, Jean Harlow's ex-cameraman and husband, is seeing the sights of London with Countess Gargan. . . . It's a shame to spoil a good rumor, but George Brent says those stories about him and Garbo are too silly. . . . Keeping his imported car in Hollywood for another year will cost Carl Brisson $1,250. He did have a temporary permit, but now he'll have to pay regular duty. . . . Filmland is THAT intrigued over the way Gilbert Roland is paling around with Gloria Swanson and Herbert Marshall. And, if you're up on your feuds, I don't have to tell you why. . . . Danny Dowling still prefers Blondes. He was at the Cotton club the other evening with pretty Marjorie Bainbridge. . . . Dorothy Jordan and Merian Cooper have been resting at the Arrowhead Springs hotel. . . . And you'll find Gloria Shea and Winslow Felix cooing there almost any Saturday. . . . The Lloyd Bacons threw a Spanish party the other night that was really Spanish—orchestra, dancers and food. Scene was the Bacon ranch house in the valley. Nobody lost their way, in fact, Joe E. Brown found the place twice. It was all very gay.

Shirley Temple certainly is entitled to take a bow for her performance in "Baby, Take a Bow", which opens to-day at the Regent Theatre. The wor of this five-year-old girl is really astonishing. She possesses the grace and intelligence of a grown person and a personality that will carry her far.

The picture is a comedy-drama centering around Shirley Temple and her young parents. Its theme is James Dunn's struggle for happiness in spite of the handicap of a prison record. Claire Trevor is the young wife who believes in him. Little Shirley is their adorable baby daughter who lends merriment to the action and turns a trick in the nick of time that makes her the heroine of the drama.

IT PAYS TO ADVERTISE

DAVIS-THOMPSON COMPANY

Insurance and General Agency

433 GEORGE STREET - PHONE 40

THE TORONTO SAVINGS & LOAN CO.

ESTABLISHED 1885

3% ON DEPOSITS

Interest paid or added half yearly, 30 June and 31 December, in each year. Every facility is afforded to Depositors both in depositing and withdrawing their money.

For sums of $100 and upwards this company's debentures afford a safe and profitable investment. Further information in regard to which will be gladly furnished upon request.

SAFETY DEPOSIT BOXES FOR RENT

W. G. MORROW, Managing Director.

Office Hours: 9 a.m. to 4 p.m. Open Saturday's until 5 p.m.

ROSENEATH CHURCH OBSERVES SEVENTY-ONE YEARS OF SERVICE

Rev. Francis H. Battersby and Rev. E. W. Worrell Are Speakers.

HISTORY OF CHURCH

(Examiner Correspondence)

ROSENEATH, Oct. 3.—Commemorating seventy-one years of active service in God's Kingdom, the congregation of St. James' Anglican church, have had an eventful and successful week. On Sunday, September 23, special services were delivered. In the morning the minister, Rev. Francis H. Battersby addressed the congregation from the Litany, "O God we have heard with our ears and our fathers declared unto us, the noble work thou didst in their days" and for the subject of his sermon he took the word "anniversary."

In the evening Rev. E. W. Worrell of Havelock was the guest speaker and delighted his audience with a sermon full of serious thought provoking material, delivered with vigor and enthusiasm of a true servant of the Master.

The memorable supper and entertainment on Friday night was most gratifying. Choicest viands of all descriptions including a liberal serving of the advertised fowl graced the tables at which all present enjoyed. The tables looked very pretty with their white linens, garden flowers and candles. After all had done ample justice to the good things, Rev. F. H. Battersby, led the "fun makers" to the platform and to whom the large crowd listened to excellent talent given by a chorus of men from Campbellford, with Mrs. James Benor, pianist. The cast consisted of three Negroes, namely (Bill) Hamer, Fred Palliser and "Happy" Runions; others in the cast were Dick Ramsden, Jack Bygott, Alton Dunk, Carmi Runions, Ed Grills, Francis Beaudoin and Marshall Sills. Mr. Sills favored the audience with selections on his guitar and Mr. Beaudoin delighted the audience with his many songs, playing his own accompaniment on the guitar. The proceeds of this anniversary amounting to $97.75.

History of Church

This successful event seems to have linked the past with the present, many things of importance have happened during these seventy-one years. A year ago a brief account was given of some of the first facts of interest of the history of this church and congregation, in addition to this many changes have taken place.

As most of our people already know the land for the building site and cemetery was donated by the late William Nichol, father of John A. and Amos Nichol and Mrs. J. E. Milne. Now the past fifty years have witnessed many more changes, perhaps a short summary of these years would be of interest to our readers.

The first big event was the dedication of a beautiful stained glass window which was placed in the chancel as a lasting memorial by the congregation to the late Rev. John McCleary, their beloved pastor for many years. This window is in three parts and is of the Gothic style. The design is very chaste and cannot fail to meet with the appreciation of all who see it. The figure in the centre piece to the left represents a baptismal font surrounded by a lovely wreath of water lilies, emblematic of purity. In the middle portion is a lamb bearing a white banner on which is a red cross representing. The Lamb of God who meekly bore His cross and dyed it with His life-blood.

To the right is a figure of a chalice with some heads of golden wheat and a bunch of purple grapes representative of the bread and wine of the eucharist.

Across the foot of the whole window an inscription reads "Erected by this congregation to the glory of God and in memory of the Rev. John McCleary, a former incumbent, who died Oct. 10, 1886". It is a real work of art and exceedingly creditable to the congregation of the pretty little church which it adorns.

Memorial Service

On Thanksgiving day, Nov. 9th, 1925, an impressive service was held with the Rev. Mr. Belford officiating. This event being the dedicatory service of several memorial gifts. Among them was a sweet sounding bell which is heard over the countryside every Sunday, and was presented by the Coyle-Drope family in memory of their pioneer fore-fathers who came to Canada in the year 1825 and whose organizing efforts were instrumental in erecting the present church in 1862.

A beautiful bronze tablet was the next memorial to be dedicated to the memory of Sergeant Heber Nichol, who paid the supreme sacrifice in Flanders, and was the gift of his parents, Mr. and Mrs. Frank Nichol. This is a beautiful piece of work, bronze set in oak and artistically lettered in black and red.

Edward Weir, now deceased, presented a handsome chapel organ in memory of his wife and their daughter, Effie Weir. Another gift which was dedicated was a baptismal font presented by two worthy workers of the church, namely Edward Weir and Frank Nichol, now both deceased.

In 1929, Miss Elisabeth Coyle paid tribute to her parents the late Mr. and Mrs. John Coyle by donating a handsome fumed oak prayer desk. At this service Mr. and Mrs. Thomas McCracken presented the church with a lovely brass book rest which stands on the communion table, and their son, Ross McCracken and Mrs. Ross McCracken (now deceased) donated a leather bound prayer and hymn book combined, making in all two very appreciated gifts. Another gift to the church were two oak offering plates and were given by Mrs. Frank Nichol.

Year by year the church is kept in repair. It is very doubtful if its equal could be found outside our larger towns and cities, and those who have been so liberal of time and expense may well be gratified with this grand old land mark, St. James Anglican church near the village of Roseneath.

GAS, INDIGESTION

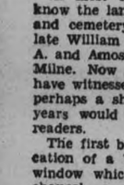

IF you're troubled with stomach distress, gas, and your blood needs enriching there's nothing so good as Dr. Pierce's Golden Medical Discovery. W. J. Henderson of 276 Adelaide St., London, Ont., said: "I suffered so badly from indigestion I would double up with pain. I felt miserable and tired out. My mother advised me to take Dr. Pierce's Golden Medical Discovery and it was not long before I was able to eat without being in agony. When I finished the third bottle I was entirely relieved of the indigestion, also headache."

Write Dr. Pierce's Clinic, Buffalo, N. Y., for free medical advice.

New size, tablets 50 cts., liquid $1.00. Large size, tabs. or liquid, $1.35. All druggists.

Rumor Carol, Helen May Be Reconciliated

BUCHAREST, October 3. (C.P.-Havas). — In a city that seethed to-day with rumors of an approaching reconciliation between King Carol of Rumania and his wife, Princess Helen ,Premier George Tatarescu to-day attempted to reconstitute his Cabinet after its resignation early on Monday.

The Rumanian press for the first time since the royal separation carried the rumor of a reconciliation.

The Tatarescu Cabinet resigned following internal disagreement, and while it was precipitated by the resignation of Nicholas Teodorascu, Minister of Commerce and Industry, yesterday, it was subsequently learned that the Rumanian Foreign Minister, Nicholas Titulescu, still in Geneva in connection with the League of Nations, had resigned some days previously.

Stowaway King

Joseph Popfinger, Europe's champion gate and shipcrasher, is known as the king of the stowaways. He has travelled for seven years without paying fare and is pictured here peering at New York from a porthole of the Bremen on his arrival to marry an American girl. This, too, was a stowaway trip.

WEDNESDAY'S RADIO PROGRAMS

KEY TO CLASSIFICATION:

1—Dance, 2—Concert, 3—News, 4—Vocal, 5—Sport, 6—Comedy, 7—Drama, 8—Band, 9—Symphony, 10—Variety, 11—Instru. Trio, 12—Speaker, 13—Organ, 14—Children, 15—Miscellan

(STANDARD TIME)

6.00 P.M.
1—CRCT—Al Pearse and His Gang.
12—WJZ—Education in News.

6.15 P.M.
12—CFRB—Mining Broadcaster
4—WJZ——Alma Kitchen.
15—WAC—Bobby Benson and Sunny Jim.

6.30 P.M.
6—WABC—The Shadow.
4—CRCT—Investor's Bulletin.
4—WEAF—Martha Mears, Contralto.
11—WJZ—Three X Sisters.

6.45 P.M.
8—CRCT—Lowell Thomas.
10—CFRB—Varieties.
6—WEAF—Billy Batchelor, Sketch

7.00 P.M.
11—WABC—Myrt and Marge.
6—CRCT—Amos 'n' Andy
5—WEAF—Sports Revue.

7.15 P.M.
10—WEAF—Gene and Glenn.
4—WJZ—Mildred Bailey.
15—WABC—Just Plain Bill.

7.30 P.M.
6—CRCT—Billy and Pierre.
7—WJZ—Red Davis and Group.
1—CFRB—Luigi Romanelli's Orch.
4—WABC—Paul Keast.

7.45 P.M.
15—CFRB—The Gossiper.
4—WEAF—Frank Buck.
3—WABC—Boake Carter.

8.00 P.M.
10—CFRB—Easy Aces.
10—CRCT—Mary Pickford and Company.
11—WABC—Spitalny Ensemble.
7—WJZ—Crime Clues.

8.15 P.M.
3—CFRB—Frontpage Headlines.
3—WABC—Edwin C Hill.

8.30 P.M.
6—CRCT—Radio Hall Players.
10—CFRB—Black Horse Tavern.
1—WEAF—Wayne King's Orch.
10—WABC—Broadway Varieties.
4—WJZ—Fanny Ross

8.45 P.M.
5—WJZ—Sport Stories.
4—WLW—South Wind Orch

9.00 P.M.
10—CRCT—Gaiety and Romance.
10—WEAF—Town Hall Tonight.
12—WJZ—20,000 Years in Sing Sing.
10—WABC—Nino Martini.

9.30 P.M.
10—WABC—"Adventures of Gracie
15—CRCT—Say It With Music
4—WJZ—John MacCormick, tenor.
6—CFRB—Repertory Plays

10.00 P.M.
1—WEAF—Guy Lombardo's Orch.
4-1-CRCT—Dennis King and Katzman's Orch.
15—WABC—Broadcast from Byrd.
11—CKNC—Masters of Music.
10—CFRB—Radio Revue.

10.30 P.M.
10—WEAF—Radio Forum
11—CFRB—Melody Masterpieces.
1—CRCT—Dorsman-Bergere's Orch
1—WJZ—Harry Richman.

10.45 P.M.
3—CRCT—Press and Weather.

11.00 P.M.
11—WJZ—Zig Zag Circle Ranch.
4—WABC—Nick Lucas.
4—WEAF—Danny Mallone.
3—CFRB—News.

11.15 P.M.
13—CFRB—Luigi Romanelli.
4—WJZ—Robert Royce.

11.30 P.M.
1—WEAF—Coburn's Orch.
1—WJZ—Don Bestor's Orch.

12.00 MIDNIGHT
1—WABC—Leon Belasco's Orch.
1—WEAF—George Olsen's Orch.
1—WJZ—George Sterney's Orch

THURSDAY'S RADIO PROGRAMS

12 NOON.
15—WABC—Voice of Experience.
15—WEAF—Treasure Chest.
4—CRCT—Fields and Hall, songs.

12.15 P.M.
4—WABC—Connie Gates, songs.
15—CRCT—Market Reports.
10—WEAF—Honey Boy and Sassafras.

1.30 P.M.
—WORLD SERIES OVER CBS AND NBC NETWORKS.

2.00 P.M.
13—CFRB—Ann Leaf. (CBS).
15—CRCT—Stones of History.

2.30 P.M.
15—WJZ—Smack Out.
11—WEAF—Trio Romantique.
11—CFRB—Poetic Strings.

3.00 P.M.
6—WEAF—Ma Perkins.
1—CRCT—Tommy Tucker's Orch.
10—WABC—Metropolitan Parade.

3.00 P.M.
11—CFRB—Along the Volga.
11—WJZ—Bett, and Bob.
1—CRCT—Gene Burchell's Orch.

3.45 P.M.
14—WEAF—Adventures on Mystery Island.

5.15 P.M.
14—CFRB—Skippy.
4—WJZ—Jackie Heller.

5.30 P.M.
14—CRCT—Tales of Courage.
4—WJZ—Singing Lady.

5.45 P.M.
14—WJZ—Orphan Annie.
14—WABC—Robinson Crusoe.
4—WEAF—Danny Malone.

6.00 P.M.
1—WJZ—Tom Coakley's Orch
1—CFRB—Dinner Music

6.15 P.M.
15—CFRB—Mining Broadcaster.
6—WABC—Bobby Benson and Sunny Jim.

6.30 P.M.
4—WJZ—Walter Preston.
12—WABC—Football Reporter.
3—CFRB—Jim Hunter, news.
4—WEAF—Mary Small, songs.

6.45 P.M.
12—WABC—Margaret Brainart.
15—CFRB—Musical.
4—CRCT—Lowell Thomas.
7—WEAF—Billy Batchellor.

7.00 P.M.
6—CRCT—Amos n' Andy.
5—WEAF—Baseball Resume.

7.15 P.M.
6—WEAF—Gene and Glen
15—WABC—Just Plain Bill.
11—CRCT—Dainty-Waddington.

7.30 P.M.
1—WABC—Whispering Jack Smith's Orch.
10—WEAF—Minstrel Show.
4—WJZ—Armand Girard, baritone.

7.45 P.M.
10—WEAF—Frank Buck.
1—CFRB—Luigi Romanelli's Orch.
3—WABC—Boake Carter
4—WJZ—Shirley Howard
10—CRCT—Swinging Along.

8.00 P.M.
10—CFRB—Easy Aces.
1—CKNC—Melody Mart.
1—CRCT—Rudy Vallee's Orch.
10—WJZ—Grits and Gravy.

8.30 P.M.
11—CKNC—Chamber Music.
10—CFRB—Stevens Harmonies.
10—WJZ—Melodies Romantique

9.00 P.M.
1—WJZ—Death Valley.
12—CRCT—The Modern Alchemist.
10—WABC—Walter O'Keefe and Gray's Orchestra.
10—WEAF—Captain Henry's Showboat
10—CFRB—Nelson's Variety Hour.

9.30 P.M.
1—WJZ—Hessberger's Band.
10—CRCT—Musicale.
10—CFRB—Waring's Pennsylvanians.

10.00 P.M.
15—WJZ—Parade of Provinces (CKNC)
1—CRCT—Paul Whiteman and Radio Entertainers.
10—CFRB—45 Minutes in Hollywood.

10.45 P.M.
3—CRCT—Press.
10—CFRB—The Playboys.

11.00 P.M.
4—WABC—Vera Van.
15—WEAF—Rogers and Vance
4—WJZ—Del Campo's Orch.
3—CFRB—News

11.15 P.M.
1—CFRB—Henry Bussie's Orch.
1—CRCT—CRBC Program.

11.30 P.M.
1—CRCT—Charlie Davis' Orch.
1—WEAF—Bert Black's Orch.

12.00 MIDNIGHT.
1—WEAF—Mills' Band.
1—WJZ—Olsen's Orch.

CANADIAN DEPARTMENT STORES LIMITED

$1 DOLLAR DAY

THURSDAY at the C.D.S.

Store Hours: 9 a.m. until 5.30 p.m.; Saturday, 9 a.m. until 9.30 p.m. PHONE 3000

Flannelette Sheets Plaid Flannelette Sheets in rose, gold, mauve, green and blue. Size 70 x 84. Dollar Day, each $1 —Main Floor, C.D.S

Fashioned-to-Fit Hose Women's Fashioned-to-fit Lisle Hose. Seamless foot. Colors: beausan, sherrytone, breeze, biscayne. Sizes 8½ to 10½ ..... 4 Pairs $1 —Main Floor, C.D.S

Women's Pyjamas Ribbed Rayon Knit Pyjamas in 2-piece tailored style. Nile and blue with contrasting trim. Sizes small, medium and large. Pair ..... $1 —2nd Floor, C.D.S

House Dresses Fine quality cotton prints with short sleeves, high and V neckline. Some skirts have pleats. Contrasting collar trim and self trim. 36 to 44. Each ..... $1 —2nd Floor, C.D.S

Women's House Shoes With durable quality sheepskin uppers with leather soles and rubber heels, in Straps or Oxfords. Sizes 3 to 8. Pair $1 —Main Floor C.D.S

$1 Special Buy in Girls' New Celanese Crepe Frocks ORDINARILY 2.95

Only through a special buy are we able to offer these Frocks at so low a price. High neckline with roll collar and jabot front in plain and contrast shade. Pastel shades of green, yellow, blue and white. Sizes 8 to 14. Dollar Day, ea. $1 —2nd Floor, C.D.S

Factory Cotton Medium weight, 34 inches wide. Dollar Day ..... 11 Yards $1

Printed Cotton English Cotton Print, 36 inches wide, in brown and black figured design. Dollar Day..8 Yards $1

English Striped Towels Dark Cotton English Striped Towels, 22 x 42 inches. Dollar Day ..... 5 for $1

Irish Linen Towelling Good quality Roller Towelling in checked or plain, 16 inches wide. Dollar Day ..... 7 Yards $1

Striped Flannelette Good weight Striped Flannelette, 27 inches wide. Dollar Day ..... 9 Yards $1

Canton Flannel Unbleached Canton Flannel, 27 inches wide. Dollar Day ..... 9 Yards $1

Boudoir Cushion Covers Of colored lawn, 18 inches square, stamped for embroidery. Dollar Day ..... 3 for $1

36-Inch Lace Squares Made of fine net woven in floral design, 36 inches square. Dollar Day ..... 2 for $1

Infants' Shoes Patent leather, with cushion insoles and chrome leather outsoles. Sizes 2 to 6. Dollar Day ..... 2 Pairs $1

Fancy Neckwear Dainty satin in high and V neck styles. Some have cuffs. Each or set $1

Chesterfield Cushions Brocaded rayon covers in rose, blue, gold and green. Dollar Day, each $1

Women's Fashioned-to-Fit Hose Rayon and Silk Hose, seamless foot. Assorted shades. Sizes 8½ to 10½. First quality..3 Pairs $1

Stainless Steel Dinner Knives Plain and fancy patterned handles. Silver plated handles. Dollar Day ..... 6 for $1 —Main Floor C.D.S

Boys' Tweed Longs Assorted cotton tweeds in grey or brown, in assorted patterns. Sizes 24 to 26. Dollar Day, pair $1

Boys' Work Shirts Strong materials of khaki drill, blue chambray and dark navy. Sizes 12 to 14. Dollar Day ..... 2 for $1

Men's Work Socks Medium weight Wool Socks with 1/1 ribbed top. Knit from one-ply wool and cotton yarns. One full medium size. Dollar Day ..... 7 Pairs $1

Men's Overalls and Work Pants Good strong cotton tweed in Pants and sturdy drill material in Overalls. Sizes 32 to 44. Dollar Day, pair $1

Men's Dress Hose Wool and rayon reinforced with cotton. Brown, grey or blue. All-over design. Sizes 10 to 11½. ..... 3 Pairs $1 —Main Floor, C.D.S

English Cup and Saucer Well shaped. Ivory ground finished with 3 gold lines. Dollar Day ..... 6 for $1

Aluminum Cookers Combination Vegetable Cooker and double boiler, of good quality aluminum. Dollar Day, each $1

Folding Iron Table Made of clean, smooth wood. Sets up firm and rigid. Dollar Day, each $1

Stove Pipes 7-inch Black Stove Pipes, 15-inch length, of black sheet iron $1

Cleaning Set Green cotton, reversible Dust Mop and 12-inch Fibre Floor Brush, both with long green handles. Dollar Day ..... 2 for $1

Galvanized Wash Boiler No. 9 size ..... $1 —Basement, C.D.S

Women's All-Wool Bloomers Flat knit, flat front, elastic back and at knees. Colors: sand, navy and cream. Sizes small, medium and large Dollar Day, pair $1

Girls' Slips Lace trim Celanese Slips, fitted shoulders and strap top. Tea rose and white. Sizes 8 to 14 years. Dollar Day, each $1

Kiddies' Pleated Skirts Kiddies' Navy Serge Skirts, pleated, detachable white tops. Sizes 2, 4, 6. Each $1

Coverall Aprons Fine prints in polka dot patterns in blue, green, red, yellow and mauve. Dollar Day, each $1

Misses' Pullovers Fine plain and novelty knits in all-wool, long and short sleeves, pastel and dark shades. 34 to 40. Dollar Day, each ..... $1 —2nd Floor, C.D.S

Sterilized Feather Pillows Filled with clean, fluffy mixed chicken feathers and durable art ticking. Size 17 x 25. Dollar Day, pair $1

Bright Chintzes Gay design on dark and light grounds, 36 inches wide ..... 6 Yards $1

Bed Lights Rayon Taffeta Bed Lights, complete with cord, in rose, green, peach and orchid. Dollar Day, each $1

Invalid Bed Trays Of unfinished basswood, light in weight, folding legs. Size 14 x 24. Dollar Day, each $1

Unfinished Bookshelves Strongly constructed and rigid, of smooth basswood. Dollar Day, each $1

Framed Pictures Colorful landscape scenes, mounted in gilt-finished frames, in assorted sizes. Dollar Day, each ..... $1 —2nd Floor, C.D.S.

Night Robes and Pyjamas Men's roomy, well cut Striped Flannelette Night Robes and Pyjamas. Sizes 36 to 44. Each ..... $1 —Main Floor C.D.S

Boys' Pullovers Cotton and Wool Pullover Sweaters. Durable and warm for the cool days. Colors: grey, blue and brown. Sizes 30, 32, 34 ..... 3 for $1 —Main Floor C.D.S

English Broadcloth A real saving in English Broadcloth, 36 inches wide. Ideal for kiddies', dresses. Colors: sand, black and cream. Special ..... 2 Yards $1 —Main Floor C.D.S

Jardinieres Sturdily built Wicker Jardiniere Stands. Strong hardwood frames, closely woven, in walnut finish. Each ... $1 —2nd Floor, C.D.S

Moulded Linoleum 3 good patterns of Moulded Linoleum, 2 yards wide. A chance to save and brighten up the floors for Winter months. Sq. yard ..... $1 —Basement, C.D.S

C.D.S. GROCETERIA

SHOULDER Pork Chops lb. 17c | ROBINHOOD Quick Cooking Oats Large Pkg. 17c | AUSTRALIAN SEEDLESS Raisins 2 lbs. 23c | + EATON'S BREAKFAST Cocoa 2 lbs. 25c | Fresh Ground HAMBURG Steak 2 lbs. 15c

CANADIAN DEPARTMENT STORES LIMITED

GOOD ATTENDANCE CHURCH SERVICES

Warsaw Presbyterian and United Churches Hold Special Services.

WARSAW, Oct. 3. (By Examiner Correspondent). — The Presbyterian Sunday School held the Rally Day service on Sunday, Sept. 30. The church was prettily decorated with flowers. The attendance was large. Dr. Munro led the service and followed the Presbyterian Rally program. Trevor Watts presided at the organ. Milo Payne read the Scripture lesson. Mrs. James Greystock gave a carefully prepared and instructive paper on "Our All For God."

There was no service in the Presbyterian Church as they kindly gave way to the United special service. The United Church was filled at both morning and evening services when Rev. Mr. Cleland of Norwood conducted the anniversary services.

The choir, under Mrs. George Taylor's leadership, rendered two anthems in which Mrs. John Brethour had a soprano solo, George Scott a tenor solo, Mrs. Arthur Payne and G. Scott a duet and D. Miler a bass solo.

In the anthems Mrs. Oliver McIlvena took the soprano solo, Mr. Alec Darling and Mrs. Arthur Payne a duet, Mr. G. Scott a tenor solo and Mrs. Arthur Payne, Mr. G. Scott a tenor solo, and Mrs. Arthur Payne, Mrs. Roland Payne and Mr. Alev Darling a trio.

Wave Lengths

Station	Metres	Kilocycles
CKNC, Toronto	291	1030
CFCF, Montreal	500	600
CFCO, Chatham	500	600
CRCO, Ottawa	....	680
CFRB, Toronto	435	690
CFRC, Kingston	....	915
CKAC, Montreal	411	730
CKCR, Waterloo	198.6	1510
CRCT, Toronto	312.5	640
CHML, Hamilton	297	1010
CKCL, Toronto	517	580
CKCO, Ottawa	....	1010
CKPC, Brantford	322	930
CKOC, Hamilton	268	1120
CKLW, Windsor	357	1030
CKTB, St. Catharines	349.9	1200
KDKA, Pittsburg	306	980
KMOX, St. Louis	275	1090
KYW, Chicago	394	1020
WABC, New York	349	860
WBBM, Chicago	389	770
WBEN, Buffalo	333	900
WEAF, New York	354	660
WENR, Chicago	345	870
WGR, Buffalo	545	550
WGY, Schenectady	379	790
WHAM, Rochester	261	1150
WKBW, Buffalo	302	1460
WJZ, New York	394	760
WJR, Detroit	400	750
WLW, Cincinnati	428	700
WMAQ, Chicago	447	670
WTIC, Hartford	282	1060
WTAM, Cleveland	380	1070

Lakefield

Mr. and Mrs. Sam Trude and Master Howard Trude of Bobcaygeon are visiting friends in the village.

Mr. Howard Kidd of Toronto was visiting his brother, Mr. A. J. Kidd last week.

Miss Lulu Smith left last week to enter the General Hospital, Kingston, as a nurse in training.

Mrs. Wilkinson of Campbellford was the guest of Miss McKibbin last week.

The annual teacher's convention will be held in Norwood on Thursday and Friday of next week.

The anniversary services of the Lakefield United Church will be held on Sunday next, October 7, with Rev. T. E Holling, B.A., of Toronto, as the special preacher. On Thanksgiving night the woman's Association are holding a hott fowl supper with a good program to follow. While the association is in charge of the supper, the choir of the church are arranging the program.

Mrs. W. A. Nixon of Toronto was in the village for the week-end with friends.

Mrs. W. W. Leonard was in Peterborough on Monday last attending the 5th annual rally of the Young Women's Circles of Peterborough Presbytery.

Mr. and Mrs. E. T. Couch have arrived from Shawnavon, Sask., by motor to spend a few weeks with their daughters, Mrs. J. H. Miles and Mrs. W. C. Young, having visited relatives in Toronto, Lindsay and Chicago, taking in the World's Fair en route.

Mrs. Stevenson of Toronto spent a day in the village last week with Rev. and Mrs. Creighton.

Mr. and Mrs. J. H. Sherin were visiting Mr. George L. Sherin at Woodbridge last week.

Mrs. W. H. Stabler spent a few days last week in Toronto.

Miss Helen Porter left last week for Toronto where she has entered the College of Education.

Mr. L. W. Copp, Public School Inspector, of Peterborough, was in the village on Monday.

Mr. and Mrs. Ferguson of Lindsay were guests of Mr. and Mrs. A. B. Burrows on Sunday.

Mrs. W. E. Gillman, Miss Pents and Mrs. Chaplin attended the Campbellford Fair on Wednesday.

Miss Nelson was a visitor to Peterborough friends on Sunday.

Mr. and Mrs. N. S. Osborne of Port Colborne, spent the week-end with friends in Lakefield.

Mrs. B. M. Purdy of Harrington, Labrador, was visiting Mrs. Shewen last week.

Misses Winnie Payne, Hazel Crawford, Elizabeth Woodhouse, and Mary Webdale attended the deanery meeting of the Girl's Auxiliary in Peterborough on Tuesday night.

Mr. and Mrs. Thompson Braden, Dr. and Mrs. G. E. Renwick and daughter, Mary Alin, spent the week-end with friends in Durham.

Mrs. W. J. Creighton is visiting relatives in Toronto.

Miss K. E. Simpson of Toronto spent the week-end at her home the village.

Rev. R. J. Burton was in Toronto on Sunday last taking services.

Mrs. Elmsley, Mrs. G. A. Charlton, Miss Mona Fortier and Mrs. P. White attended the Diocesan convention of the Catholic Women's League in Ennismore on Wednesday, representing St. Paul's sub-division.

Master Alex Sutton, aged 16 years, is the youngest student at Victoria College this year. Alex. who is the son of Mr. and Mrs. H. J. Sutton, is a former Lakefield boy and an ex-pupil of the Lakefield school.

Mr. and Mrs. Ernest Legon of Peterborough were in the village on Sunday.

Mr. and Mrs. C. H. Hunter and son Charles Gilbert, were in Orono on Wednesday attending the Durham Central Exhibition. Charles Gilbert won first prize in the baby show.

Miss Edna Williams of Winnipeg, Man., is visiting her sisters, Mrs. W. C. Young and Mrs. J. H. Miles.

Rev. Howard Philip of Stansfield, Que., is visiting his sister, Mrs. Nellie M. Stinson.

Miss Helene Pents of Durban, South Africa, is visiting Mr. and Mrs. W. E. Gillman.

Mr. and Mrs. S. W. Sutton and children of Colborne were guests of Mr. and Mrs. W. W. Leonard for the week-end.

Mr. E. A. Turnbull of Wilkie, Sask., who was a commissioner to the General Council of the United Church in Kingston, visited his sister-in-law, Mrs. J. R. Hull, in the village last week.

Miss Nellie Thomson spent a few days in Toronto last week.

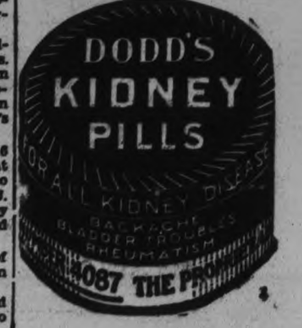

ST. LOUIS	0	1	1	0	0	0	0	0	0	0	0	0	2	7	3
DETROIT	0	0	0	1	0	0	0	0	1	0	0	1	3	7	0

The Peterborough Examiner

HOME EDITION

VOL. LXXIII., No. 79 — PETERBOROUGH, THURSDAY, OCTOBER 4, 1934 — PROBS.— Fresh easterly winds; cloudy and cool to-day and Friday. — PRICE THREE CENTS

TIGERS TIE UP SERIES IN TWELFTH

To-day

Short News Items Received By Examiner Over Direct C. P. Wire.

LONDON. — The Marchioness of Milford-Haven said to-day allegations made against Mrs. Gloria Morgan Vanderbilt in a New York lawsuit "are nothing but terribly malicious lies." "I shall stand by Mrs. Vanderbilt to the bitter end," she continued. "It depends upon my lawyers as to whether I shall go to America."

--:--

TORONTO. — William Hanchurk to-day was acquitted of a charge of manslaughter arising from the death in a basement of Mike Salesky. Salesky had been beaten to death.

--:--

SAINT JOHN, N.B.—A fortnight ago William Best received a letter from his sister in California. It was the first word of her he had had in several years. It said she had become a spiritualist and was happier than she had ever been.

Best had another letter to-day, this time from A. M. Trotter, Chief of Police at Oakland, Calif. The woman had been murdered, said Chief Trotter, and her husband was being sought.

--:--

TORONTO. — No evidence has yet been taken from John Labatt, London brewer, regarding identity of his kidnappers who held him captive 60 hours before extracting a promise to pay a demanded ransom, according to Clifford Magone of the Attorney-General's department.

--:--

EDMONTON.—Enlarging the scope of the present Provincial platform and consolidatng the Federal policy for this province, a Dominion-Provincial Liberal conference will be held in Calgary on December 1, W. R. Howson, M.L.A., Alberta Liberal leader, announced to-day.

Invitations will be extended to Federal Liberals in the other Western provinces to attend.

--:--

WHEELING, W. Va.—Frustration of a plot to kidnap Betty Bloch, 24-year-old daughter of a wealthy Wheeling tobacco manufacturer, and arrest of two men for the conspiracy was announced to-day by Department of Justice agents.

--:--

WINDSOR.—John Niffin will appeal the penitentiary sentence imposed on him by Mr. Justice Hope, it was announced to-day by Major James R. Clark, M.L.A., his attorney.

Niffin was sentenced to 12 years and ten lashes on a robbery-armed charge.

--:--

CALLANDER.—Baby Marie, smallest of the Dionne quintuplet sisters, to-day lost two and one-quarter ounces in weight, but Dr. A. R. Dafoe, physician to the amazing 129-day-old babies, said he was not at all alarmed.

Marie, the doctor said, "was lazy about her feeding yesterday, just wanting to play with her bottle, but to-day she is as greedy as ever." Yvonne, the biggest of the children, lost three-quarters of an ounce, but the others gained weight.

--:--

WINNIPEG. — Clifford McNeill, member of the editorial staff of the Winnipeg Free Press, died in hospital to-day shortly after noon from injuries received when he was struck down last night by an automobile, John R. Morgan, Winnipeg, driver of the car, is out on bail of $2,000 but no charges have been laid against him.

George Street Calls Minister from London

LONDON, Ont., Oct 4.—(Rev. M. C. Parr, of Hyatt Avenue United Church, one of London's most popular clergymen, has accepted a call to George Street United Church at Peterborough.

This will likely mean an exchange of pulpits as it is understood Rev. K. E. Millyard, of George Street Church, will accept an invitation to the Hyatt Avenue Church congregation and will return to this church where he was pastor 20 years ago. The exchange is subject to approval of the United Church Exchange committee.

LICENSE FEE FOR WINE, BEER AT LEAST $300

Issuing of Separate Authorities Will be Discontinued Odette Announces.

MINIMUM CHARGE.

Graduated Scale of Fees According to Amount of Beverage Sold by Hotels.

TORONTO, October 4 (C.P.). — Ontario consumers of French still wines will eventually pay 20 cents a gallon less for the product as a result of their being placed on the intermediate tariff list following Premier R. B. Bennett's recent negotiation of a trade treaty with France, E. G. Odette, Ontario Liquor Commissioner, said to-day.

The new schedule will not apply until the Board has disposed of the wine stocks on hand, Mr. Odette added.

A wine and beer authority will cost a minimum of $300 for the Provincial fiscal year which starts November 1, Mr. Odette said, and the present method of issuing separate authorities will be discontinued.

Graduated Scale.

With this minimum charge there will be a scale based upon the volume of beverage a hotel handles, Mr. Odette explained, adding the graduated scale would be calculated upon the amount of beer and wine purchased by the authority holder from the Board, not on the amount sold.

"We don't care if the man gives his beer away," the Commissioner said, "that is his affair but we are concerned with what he buys from us and the purchases will be scrutinized on a quarterly basis."

Mr. Odette held it would be unfair for the Board to charge the small hotel proprietor the same fee as paid by a man doing perhaps 50 times the volume of business.

The $300 fee will be payable on the issue of the authority, November 1, and the supplementary charges must be paid every three months, the Commissioner said.

Search For Boys Is Doomed To Failure

CRYSTAL BEACH, Ont., October 4 (C.P.). — Search by air and water to-day failed to disclose any sign of three small Crystal Beach boys who went adrift on Lake Erie yesterday afternoon. One United States coastguard cutter and eight small boats joined the search to-day, but most of the small boats returned before noon.

Pilot of the airplane and crews of the boats said they had seen no sign of the boys or their carless, flat-bottomed craft. Nevertheless, Canadian searchers asked assistance of persons in Dunkirk, N.Y., hoping the wind might have driven the boat ashore near that town, which is 14 miles from here.

G. D. Conant, Oshawa New Crown Attorney

OSHAWA, Ont., Oct. 4.—(CP)—Gordon D. Conant, K.C., has been appointed Crown Attorney for Ontario County, it was revealed today. He succeeds Alexander C. Hill.

Mr. Conant was mayor of Oshawa in 1916 and 1917.

As 45,000 Fans Saw Tigers and Cardinals Battle in Detroit

With 45,000 Tiger fans, taxing all facilities at Navin field, this Central Press picture shows a panorama of the crowd and the field at the opening game of the world series in Detroit. "Goose" Goslin, Tiger outfielder, is at the plate in the fourth inning of the battle that was won by the Cardinals with J. H. "Dizzy" Dean in the box, by a score of 8 to 3. The Tigers made five errors.

CONSERVATIVES ASK FOR REFORM HOUSE OF LORDS

Socialism and War Dominating Issues at Convention.

RESCUE CONSTITUTION.

Socialists if Returned to Power Would Abolish House of Lords.

(By George Hambleton, Canadian Press Staff Writer)

BRISTOL, England, Oct. 4 (CP Cable)—After passing with big majorities resolutions demanding strengthening the House of Lords against future Socialist attacks, and building up of the Empire's defence forces, the Conservative party in annual convention this afternoon split down the middle over the policy for India.

Excitement Intense

Debate was heated and excitement was intense as the Indian question was brought to the fore and at one stage closure was applied. But on a ballot after repeated argument, the conference by a majority of 23 votes in more than a thousand, carried an amendment which in effect stopped a decision until the Joint Parliamentary Committee now studying the government's policy for India, has returned its report.

The question came up when Sir Henry Page-Croft attacked the present policy for India—now in the

(Turn to Page 9)

Expensive Drink

CHICAGO, Oct. 4 (CP)—Harold B. Ayles's two beers and a sandwich cost him $1,100.

As he tossed a $100 bill out to pay his cheque a robber entered the tavern, took two $500 bills from him and departed. The $100 bill he said, also disappeared.

NEW LOAN TOTAL IS $101,500,000

Still Tens of Thousands of 1919 Victory Bond Holders Who Have Taken No Action.

MANY CASH SUBSCRIPTIONS

OTTAWA, Oct. 4. (CP).—In reporting the corrected total of $101,500,000 for the first three days of the campaign, Finance Minister E. N. Rhodes, issued to-day an appeal to holders of 1919 victory bonds to exchange them for bonds of the 1934 refunding loan. "It is quite evident," he said, "that despite intensive work by banks and bond dealers there are still tens of thousands of 1919 victory bonds holders who do not now how important it is to themselves, as well as how necessary it is to Canada, for them to exchange their bonds immediately.

"Saturday, Oct. 6 is the last day upon which exchange may be effected and the bonus secured. The bonus is one-eighth of one per cent if exchange is made into the new 3-year bonds, and a quarter of one percent if exchange is made into the new 15-year bonds. After Saturday exchanges will only be made at par.

Many Cash Subscriptions

So far, the astonishing feature of this year's campaign," continued

(Turn to Page 9 Please)

BYSTANDER IS SHOT BY POLICE

Five Sheriff's Deputies Are Placed Under Arrest in Strike Area.

CITIZENS ANGERED.

BRIDGEPORT, Pa., Oct. 4 (C.P.).—Five sheriff's deputies, arrested on homicide charges after a bystander was shot and killed during a textile strike outbreak, were rushed to the Norristown jail early today for their own protection from a crowd of several thousand angry men.

The shooting was the climax of a violent afternoon outside a textile mill, where state police and deputies tried to take workers from the plant in busses amid a volley of bricks and stones from a crowd of strikers and sympathizers.

Sought Deputies.

After Elwood Quick, 23-year-old tube works employee, died on the operating table in a hospital, another crowd sought the five deputies blamed for the shooting. The effort continued until after midnight with a crowd of several hundred surrounding the Montgomery county prison.

The deputies — Howard White, Joseph Smith, Wilbur Parker, Robert Pinkerton and Harry Hildebeitel—took refuge inside the mill after the pistol shot struck Quick.

They were there when Bridgeport police arrived with homicide warrants for their arrest.

Conscience Money Creates a Problem

BRANTFORD, Ont., Oct. 4.—(C.P.)—The Customs Department here is in a quandary .This morning the collector of customs, J. H. Spence, received through the mail an envelope marked "For U.S. Office." Inside were two five dollar bills with an accompanying note designating them as "conscience money for U.S. customs."

The point bothering the department here is whether the money is for payment on goods brought into Canada (in which case the money belongs to the Canadian department) or for goods taken into the U.S. (in which case the money belongs to the U.S.) Mr. Spence has suggested that the sender of the money get in touch with him via the same anonymous route and make the distinction.

Prime Minister Macdonald Back Home Had Fine Holiday, Recommends Canada

LONDON, Eng., Oct. 4. (C.P.-Havas).—Vastly improved in health and enthusiastic about his holiday trip to Canada and Newfoundland Prime Minister Ramsay MacDonald returned to London to-day to assume his duties after a two months' absence.

He scoffed at rumors that he would accept the Governor Generalship of the Dominion, and said he had liked Cape Breton in Nova Scotia, more than any other spot visited and went into details about his golfing exploits.

The Prime Minister, who was accompanied by his daughter, Miss Ishbel MacDonald, admitted he was "glad to get back."

"The holiday was an enforced one," he said 'and I believe it has done me a great deal of good. I would recommend anyone who has to take an enforced holiday to follow my footsteps. Canada is beautiful, the people most hospitable and most delightful in every way and I, am sure you would come back most refreshed in body and mind.

"I am glad in any event to be back and am ready to begin work again."

Asked if there was any truth in the suggestion that he would likely accept the Governor-Generalship of Canada MacDonald said: "I am always very glad to read the newspapers but I cannot guarantee that I believe anything they say.

Young Doe Is Seen Vicinity Of Hamilton

HAMILTON, Oct. 4 (C.P.). — Scampering across the highway between passing automobiles, a young doe made its appearance at the western entrance of the city today. The animal became frightened at the traffic and bolted into the civic rock garden and disappeared into the wooded valley nearby. It is thought that the doe made its way down from the Beverly district where several deer have been seen this season.

EXPAND PARLEY ON NAVAL ARMS

Conference of Larger Group of Powers Proposed for 1935.

BRITAIN OPEN MINDED.

LONDON, Oct. 4 (A.P.). — The delegations of Great Britain, the United States and Japan, meeting here for preliminary naval conversations about October 17, were said by authorities to-day to be likely to consider a plan for a general conference of a large group of powers in 1935 instead of just those three with France and Italy.

The forthcoming conversations also will decide, it was said authoritatively, whether the political aspects of naval problems will be placed on the agenda of the 1935 conference.

The British Government, it was stated, "has an open mind on both matters." It was explained that negotiations for the renewal of the London treaty do not make the discussion of political matters necessary but, if the powers want the Washington treaty extended, political problems might well creep in.

It was anticipated here that the Japanese and American delegates would seek decision during the coming conversations as to whether politics can be broached in 1935.

Gehringer Scores On Goselin's Hit For 3-2 Triumph

Rowe Gives Masterly Display on Mound After Early Weakness.

HALLAHAN YANKED

Delancey and Martin Tally Two Counter for St. Louis Birds.

NAVIN FIELD, DETROIT, Oct. 4.—(CP).—Goose Goslin's single to centre in the twelfth inning to-day gave Lynwood (Schoolboy) Rowe, brilliant 3 to 2 conquest of the St. Louis Cardinals and pulled the Detroit Tigers back to even terms in the world series with one victory for each club. The winning run was scored by Charley Gehringer.

(By Alan Gould, Associated Press Sports Editor)

NAVIN, FIELD, Detroit, Oct. 4 (A.P.)—Staking their hopes of a World Series come-back on the strong right arm of Lynwood (Schoolboy) Rowe, 22-year-old giant from El Dorado, Ark., the Detroit Tigers came out to-day to fight off the rampant St. Louis Cardinals and seek victory that would put them back on even terms with the National League champions.

A cool breeze swept the field, but the sun was out more warmly than the day before and another big crowd, numbering close to 45,000 spectators, was on hand for the second game of baseball's championship battle.

Opposing Rowe was the sturdy southpaw veteran of the Cardinal's, Bill Hallahan of Binghampton, N.Y., a pitching hero of the 1931 series against the Athletics, and one of the best "money hurlers" in the St. Louis ranks.

The Cardinals took the field as heavy favorites, following their easy victory in the first game, during which the Detroit defence collapsed, but home-town hopes of a big Tiger rally ran high. Rowe promised his mates he would be at his best and lasso the big Cardinal clouters, including jarring Joe Medwick.

St. Louis (N)	Detroit (A)
Martin, 3b	White, cf
Rtohrock, rf	Cochrane, c
Frisch, 2b	Gehringer, 2b
Medwick, lf	Greenberg, 1b
Collins, 1b	Goslin, lf
Delancey, c	Rogell, ss
Orsatti, cf	Owen, 3b
Durocher, ss	Fox, rf
Hallahan, p	Rowe, p

Umpires.—Klem (N), plate; Geisel (A), 1st base; Reardon (N), 2nd base; Owens (A), 3rd base.

FIRST INNINGS

Cardinals.—Martin lined to White on the first pitch, and the crowd let loose a wild roar. Rothrock grounded out, Gehringer to Greenberg. Frisch hit sharply down the third base line for a scratch single, Owen stopping the ball but being unable to handle it. Medwick fanned on called third strike and the crowd went wild.

No runs, one hit, no errors; one left.

Tigers.—White grounded sharply to Collins and was out at first, Collins to Hallahan on a pretty play. Cochrane grounded to Collins, who made the putout unassisted. Gehringer grounded to Collins and was safe at first when Hallahan fumbled the first baseman's throw for an error. Greenberg grounded to Martin and was thrown out at first on a close play.

No runs, no hits, one error; one left.

SECOND INNING

Cardinals.—Collins drove a long fly to White, who made the catch in deep centre field. Delancey grounded sharply to Gehringer, and was safe at first when the ball glanced off the Tiger second baseman's knee into right field. It was scored as a base hit.

Orsatti tripled down the third base line, scoring Delancey. The ball rolled to the extreme corner of left field. Orsatti was shaken up sliding into third, but quickly recovered.

Durocher popped to Greenberg. Hallahan lined out to Fox in short right field.

One run, two hits, no errors; one left.

Tigers.—Goslin bounced a hit over second base. Frisch stopped the ball but had no time for a throw to first. Rogell fouled to Delancey. Owen fanned on a called third striked. Fox lifted a high foul that Delancey caught in front of the boxes behind the plate.

No runs, one hit, no errors; one left.

THIRD INNING

Cards.—Martin singled through the infield. Gehringer made a futile attempt to stop the ball. Rowe tossed to first and almost nipped Martin as he slid back into the bag. Rothrock bunted to Rowe and was thrown out at first. Martin advancing to second on the sacrifice. Frisch lifted a high fly to White, and Martin was stopped from making a break for third base.

Medwick smashed a single past Rogell, scoring Martin. Medwick galloped to second on the throw-in. It was the Cardinal outfielder's fifth hit of the series.

Collins poked a single over Rogell's head and Medwick was thrown out trying to score; Goslin to Cochrane, on a fine play.

One run, three hits, no errors; none left.

Tigers.—Rowe fanned, swinging. White grounded out Frisch-Collins. Cochrane walked, the fourth ball being low and outside. Gehringer drove a long single over Frisch's head, sending Cochrane to third. Greenberg fanned, swinging at a high hard one and missing by a half foot.

No runs, one hit, no errors; two left.

FOURTH INNING

Cardinals—Delancey flied out to Goslin. Orsatti bunted to Greenberg and was out unassisted. Durocher grounded sharply to Owen, who juggled the ball but got his man at first on a close play. Greenberg had to stretch to catch the throw.

No runs, no hits, no errors; none left.

Tigers.—Goslin grounded out, Durocher to Collins as the Cardinal shortstop made a sensational stop over second base. Hallahan got an assist as the ball had glanced off his leg. Rogell lifted a high fly that Orsatti misjudged and the Tiger shortstop reached second. It was scored as a two-base hit inasmuch as Orsatti just failed to get his hands on the ball. Owen grounded out, Frisch to Collins, as Rogell ran to third.

Fox hit sharply along the left field line for a double, scoring Rogell. It was a close decision as the ball crossed the foul line as it bounded over the bag at third base, and the Cardinals put up a big protest.

Rowe fanned, swinging at a low curve.

One run, two hits, no errors; one left.

FIFTH INNING

Cardinals. — Hallahan fanned, waving his bat at a fast ball. Martin grounded out, Rogell to Greenberg. Rothrock lined out to Gehringer.

No runs, no hits, no errors; none left.

Tigers.—White grounded out to Frisch who was nearly carried off his feet as he speared the ball. Cochrane walked for the second straight time, the fourth ball being low and outside. Gehringer hoisted to Rothrock in deep right field. Greenberg walked, the fourth ball being high and outside. Goslin

(Continued on Page 9)

Unknown Man While Resisting Arrest Is Accidentally Shot Through The Heart

EDMONTON, Oct. 4. (CP)—Shot through the heart as he resisted arrest by Constable James Miles who chased him two blocks from a store he was alleged to be robbing an unidentified man was killed here to-day.

The policeman said the shooting was accidental, and that his gun discharged in his left hand as he clubbed the alleged robber over the head with a night-stick held in his right.

The bullet which killed the robber was the fourth which the policeman had fired. The first three had been fired into the air.

The shots drew residents from their beds, and one emerged in pyjamas with a shotgun in his hands ready for trouble.

Chief Constable A. C. Shute, called to scene, exonerated the officer for the shooting.

I would'nt have shot him for a million dollars," Constable Miles told the superior officer. The policemen had been known as one of the steadiest on the force.

Your Evening Smile

HOOKED!

Bridegroom: The minister said this marriage would cost me exactly $10.

Bride (under her breath): Ha, ha, ha!

NO GOOD CAUSE PRESENT SLUMP ON WHEAT MART

Canadian Surplus Will All be Needed For New Crop is Harvested.

NO CANADIAN DUMPING.

Government Asked to Assume Responsibility for Administration of Winnipeg Exchange.

(By the Canadian Press)

Wheat futures were marked six cents lower in price on the Winnipeg market today compared with 48 hours ago despite the active support of the Central Selling Agency of the Canadian wheat pools. 'Dumping' of wheat in the pits of Winnipeg, Liverpool, Buenos Aires and Chicago—the four largest trading places — went on apace.

Downturns Unwarranted

John I. McFarland, general manager of the Sales Agency of the prairie pools, turned the world's eyes on wheat just in time for the world to watch prices go scooting to lower levels. He called the downturns unwarranted in view of the comparatively light deliveries by Canadian farmers.

"Let me reiterate that despite recent pressure on the price structure from abroad, the fundamental conditions of the world grain market are unchanged, and before this cereal season is over all our surplus will be required for food and seed," McFarland said in his second statement in two days, issued last night.

Of the approximately 265,000,000 bushels of wheat the west will harvest this Fall, 95,000,000 bushels have been delivered so far, he asserted. "This is very close to one-half of the deliverable wheat crop and a very large remainder has been damaged by frost, rain or is snow and is not in fit condition to thresh."

The second McFarland statement was made primarily to deny so-called "rumors" the government was dumping its holdings on the market. That was "malicious gossip." McFarland declared the government agency—the pool sales division—would not sell its wheat holdings until the actual consumers want the wheat.

Cabinet Meet

At Ottawa the Federal Cabinet met yesterday without discussing the wheat situation. Later it was brought to the attention of Hon. H. H. Stevens, Minister of Trade and Commerce, by Premier R. G. Reid of Alberta. In London, en-route home from the League of Nations sessions, Prime Minister R. B. Bennett had previously been acquainted with conditions by McFarland.

Premier Reid asked that either the Dominion Government assume responsibility for administration of the Winnipeg Grain Exchange or appoint a wheat board to direct all grain marketing machinery.

Hog Quotations In Peterborough

THURSDAY, OCTOBER 4, 1934

Canada Packers quote:

Hogs — F.O.B., $6.60; off truck, $6.75; rail grade, $6.00.

Selects $1 per hog premium.

Sows 6c off bacon prices.

Cream—No. 1 (on truck), 18c; No 1 (delivered), 18c.

Special, 2c per lb. premium.

Dewart Bros. quote:

Grain — Spring wheat, 75c; fall wheat, 90c; oats, 32c; malting barley, 60-63c; feed barley, 54c; rye, 55c; buckwheat, 50c.

SOUTHEND, England (CP)—An aeroplane ran away on the Southend Flying Club's landing ground at Rochford and crashed into a grandstand, where spectators narrowly escaped injury.

Ontario Police Chiefs Meet

Toronto was no asylum for criminals during the past few days when police chiefs from all over Ontario held convention there. Here are Chief Sam Newhall of Peterborough and Chief David Carter of Hamilton, who attended the conference.

UNEMPLOYMENT AND STARVATION THREATEN FIELD

Many Who Have Entered New Mining Field Unable for the Work.

TOWN NOT ORGANIZED.

Trainload After Trainload of Work Seekers Arrive at Jellicoe.

(Written for the C.P. by Leslie Roberts.)

JELLICOE, Ont., October 4 (C.P.). — Stark spectres of unemployment and destitution loomed to-day over this gold-rush town although the rush to the new Sturgeon River fields is barely one month old.

Trainload after trainload of workseekers have arrived here and at other points on the railway adjacent to the gold country. Most of those now threatened with hardship rode in "on the rods" of freights or in empty box cars being routed West to handle the Prairie grain crop.

The men have dropped off here as they rode over the Longlac-Port Arthur line because Jellicoe is the principal base town for the district. In most cases they have neither cash on which to live while they hunt for work, nor sufficient mining experience to enable them to find jobs.

Not Organized.

The problem is aggravated by the fact Jellicoe is not organized as a community. It has neither mayor nor council nor anybody that can function as a unit to cope with such a situation. The camp has no police and no apparent need for one, as none of the usual birds of passage seen in frontier towns have appeared here.

Most of the inexperienced arrivals are young men who have left government employment camps or the youths from lakehead cities in search of jobs. Old timers urge a warning be issued employment exists only for experienced prospectors or miners.

Among the arrivals were four hard-bitten Cobalt miners who stumbled off a freight expecting work. They still expect it, as they have been in the mining business for years. They were forced to leave their underground occupations when they were threatened with silicosis, dread disease that petrifies men's lungs.

OLD FOOD FOUND

MANDAN, N.D.—Food believed centuries old has been uncovered by relief workers restoring Indian villages here. The food, charred corn, was found in caches beneath what once were floors of Indian lodges.

ERECT MONUMENT TO LIVING MAN.

MONTREAL.—Few men see their own monuments, but Mgr. J. A. Richard may do so. A committee is seeking subscriptions to erect a $5,000 monument to the parish priest of Notre Dame Des Sept Douleurs in recognition of his work in securing the erection of the Verdun General Hospital. Erection and unveiling would take place next spring.

PITCHING DUEL IS IN PROSPECT AT NAVIN FIELD

Cochrane Looks to Schoolboy Rowe to Lead Tigers Back to Race.

HALLAHAN FOR CARDS.

Detroit Faithful in Gloom as Pennant Hopes Fade After 25 Years' Waiting.

By EDWARD J. NEIL
(Associated Press Sports Writer)

DETROIT, Oct. 4. (AP)—A giant of six feet four inch Arkansas sunshine—Lynwood (Schoolboy) Rowe—shone through the gloom of the Detroit Jungle to-day and to the dumbfounded, bewildered and ashamed Tigers he looked as bright as a full blown noon day sun in the desert.

It was Rowe, the 23-year-old rookie, the big grinning kid from the wild boardlands, to whom frantic Mickey Cochrane and the harrassed Tigers turned for the pitching strength to beat back crafty left handed Wild Bill Hallahan and the St. Louis Cardinals if the world series is to move onto the Missouri metropois to-night in any kind of a balanced condition.

The schoolboy, winner of 16 straight games for the American League champions, was both an omen and a standard bearer with a double duty, for there were rain clouds hovering over Navin Field, threatening to wash out to-day's second game and force postponemen for an extra day of the second phase of the series scheduled for St. Louis Friday.

Big Chance for Schoolboy

It is the fervent prayer and hope of Michigan and the Midwest as well that the schoolboy gets his chance to-day to revenge the one-sided 8-3 walloping J. (Dizzy) Dean and the hard-bitten Cardinals pinned on the home boys yesterday, practically shoeing them from the start into stiff-fingered and musclebound ineptness, then battered them mercilessly around like

(Continued on Page Three.)

Police Expect Break In Thompson Case

TORONTO, Oct. 4 (CP)—New developments were hinted to-day in the police probe of the murder of Mrs. Viola Thompson, whose body was found under a lilac bush last July.

Inspector Albert Ward and Detective-Sergeant George Luft, concentrating their activities on Guelph, have been attempting to discover who Mrs. Thompson saw when she was in Guelph a short time before her death.

Old friends of the murder victim were queried in Guelph Tuesday, it was reported, when the officers visited that city.

APPLE GROWERS WELL PLEASED WITH MARKETING

Dominion's Supply is Moving Slowly to Great Britain's Markets.

AIDED BY NEW ACT.

British Market is Not Being Glutted—Market Swamped in 1933.

OTTAWA, October 4 (C.P.). — General satisfaction has followed application of the Natural Products Marketing Act to apples, according to L. F. Burrows, secretary of the Horticultural Council of Canada. Canadian apples this year are moving on to the British market, Canada's only export market, in a more limited volume than last year.

Thus the glutting of that market is avoided and the British apple grower is given a chance to market his own apples. All shipments of apples out of Canada are licensed by the Fruit Export Board of Canada which operates the export apple marketing scheme as a local board under the Marketing Act.

In general, growers appear satisfied with working of the Act, Mr. Burrows said.

Market Swamped.

Canada's apple marketing machinery was devised after a conference of Empire producers in London last spring. It is aimed at maintaining the United Kingdom as a buyer of Canadian apples even after the tariff preference granted under the Canada-United Kingdom Trade Treaty expires in 1937. The preference brought apples from the Dominions in such volume last year the home market was swamped with imports and the British had difficulty getting rid of his crop.

At the conference the British producers proposed a complete embargo on apple imports each season until November 1, at which time most of the home crop would be marketed. The Canadian and other Dominion representatives suggested they should limit their exports to apples of the first grade until October 15.

The licensing system has worked well and none but the best grade of apples has moved out of Canada so far this year, it is stated.

Prices have been fairly satisfactory this year, but not quite as good as last year. British Columbia has a slightly better crop, but Ontario and Nova Scotia are away down, Ontario's crop is only 3.1 per cent. of last year's.

Ontario's shipments for the season up to the end of September equalled only 32.9 per cent. of last year's movement up to that date.

English Freighter Is Returning To Ireland

WEST HARTLEPOOL, England, Oct. 4.—(A.P.)—The freighter Ainderby, in distress in the North Atlantic, is making for an Irish port, said a message received from the captain to-day by the Ropner Company, owners of the ship.

"Impossible to reach Newfoundland," the message said. "Water is filling the number two hold, through a defective bulkhead. Pumps working incessantly. Doing everything possible to cope with the situation."

The Ainderby, bound to Montreal from Wales, sent out a call for help Tuesday. Part of ther bridge was carried away by a gale and she was believed to be drifting helplessly.

Later the vessel reported her hatch, which had been stove in, was temporarily secured and two ships were standing by.

ESCAPES JAIL SENTENCE

OMAHA, Neb.—For making faces at a judge, Tom Buckley escaped a jail sentence for appropriating a bottle of milk for the boys at a hobo camp. Buckley said he was good in some ways, especially in making faces. He made some, and the judge laughed him right out of jail.

NEW MAGISTRATE.

OSHAWA.—Frank S. Ebbs, Oshawa barrister, has been appointed police magistrate for this district by order-in-council, and immediately assumes the duties hitherto performed by T. K. Creighton, whose resignation has now been accepted.

India will spend $3,731,000 in developing civil aviation.

BOYS CARRIED OUT INTO LAKE IN OARLESS BOAT

Fleet of Eight Small Boats Continues Search for Missing Lads.

OLDEST IS TEN.

Hope of Finding Them Alive Has Been Practically Abandoned.

CRYSTAL BEACH, Ont., October 4 (C.P.). — Led by Chief of Police J. D. Goodall of Crystal Beach, a fleet of eight small boats went out on the choppy seas of Lake Erie early to-day to scour inlets and coves between Crystal and Crescent Beaches for trace of three small Crystal Beach boys carried out into the lake yesterday in a flat, oarless boat.

The three lads are: Walter McFarlane 10, Lorraine McFarlane 6, William Matthews 10.

Belief was held the wind might have driven the boat into shore. The wind shifted during the night from north-east to north-west.

Until late last night, United States coastguards searched in vain for the missing lads. Chief Goodall said to-day hope of finding them alive was practically abandoned.

Edward Matthews father of William, is in Kirkland Lake, Ont., and it was not known to-day whether he was aware of the tragedy.

The boys left Crystal Beach about one o'clock this afternoon, according to Chief of Police J. D. Goddall of the village. Eye-witnesses declared they paddled the boat with two small flat boards as they moved about the bay.

When last seen the three were moving out into the lake in the little boat.

When the youngsters failed to return the United States coast guard was notified and a search started. A coast guard boat searched the waters in the vicinity of the bay with a strong light. William Matthews, father of Edward, joined the search along the Canadian shore line, but no sign of the missing boys was found.

MADOC FAIR IS WELL ATTENDED

Increase is Noted in Number of Exhibits at Fall Fair.

SHOW IN EVENING.

MADOC, Oct. 4 (Examiner Correspondence)—Madoc Fair days, though cooler weather, were beautifully bright and clear. Rain threatened for a short time during the morning, but sunshine returned to grace a most successful day.

In the exhibition house every department was filled to overflowing with beautiful and costly articles of home fancy work, making the task of the judges a long and arduous one, ending only at nearly midnight on the first day, only to be resumed at an early hour on Wednesday, and finishing only just in time to let the large crowd of interested people who thronged the grounds view the exhibits. In the art department were several new exhibitors, as also in the domestic manufacture and the cooking departments. The school children's department deserves special mention, and many of the articles shown, especially in the sewing and fancy work, were well worthy a place in any collection. The manual training department was also well worthy of special mention.

In the cheese, butter, roots and

(Turn to Page 4, Please)

FUN COST $10 FINE

PITTSBURGH. — Harry Bright's self-claimed "fun" cost him a $10 amusement tax.

Arraigned before Police Magistrate C. F. Papale, Bright testified he was "just having a little fun," as he waved a toy revolver at a crowd of pedestrians.

Unamused, the magistrate fined Bright the $10.

FIRST PICKING JAPAN'S FINEST TEA

Here is a real thrill for GREEN TEA drinkers. The new season's crop is in from Japan. Blended only from the first pickings of Japan's finest gardens Salada Japan Tea has a flavour and a fragrance that is a sheer delight.

Look for the bright green packet.

736

Thanksgiving

HARVEST SALE SPECIALS

A timely event featuring many well known food and household products at great savings. A real opportunity to save on Thanksgiving purchases. Remember to shop at Superior Stores for Economy, Service and Satisfaction.

Items for Week Ending October 6th

ROYAL YORK COFFEE ½ lb. 21c Per lb. 39c

SINGAPORE Pineapple (sliced), tin 11c

CHOICE Pumpkin, lge. 2½ tin - 11c

HILLCREST Shortening 2 lbs. 21c

SPECIAL BULK TEA 3 Lbs. 1.00

DURHAM Corn Starch, pkg. 10c

HILLCREST 25 oz. Jar Peanut Butter, - 25c

NEILSON'S COCOA Half Pound Tin - 23c

AUSTRALIAN Sultana Raisins -2 lbs. 25c

CAMPBELL'S TOMATO SOUP 3 for 25c

BEEHIVE Corn Syrup - 2 lb. tin 18c

SOCKEYE Horseshoe Salmon ½'s 20c

ROYAL YORK Strike Anywhere Matches - - - 3 boxes 25c

ROYAL YORK MARMALADE 32 oz. 27c

INFANT'S DELIGHT Toilet Soap - 2 cakes 11c

OXYDOL - Lge. Pkg. 20c

LOBSTERS - New Pack ½'s PER TIN 29c

GINGER SNAPS - 2 lbs. 21c

LIFEBUOY SOAP 3 cakes 25c

Magic Baking Powder Cash & Carry 16 oz. 34c

2 FOR 21c

AYLMER Strained Soups, Vegetables and Fruits have been tested and approved by CANADIAN DOCTORS.

Eleven VARIETIES

APRICOTS APPLESAUCE TOMATOES SPINACH CARROTS BEANS BEETS PEAS PRUNES ASPARAGUS INFANTS' SOUP

AYLMER Strained INFANTS FOODS

Cowan's Perfection Cocoa 1 lb. tin 24c

SUPERIOR STORES

ADVERTISE IN THE DAILY EXAMINER

"SERVICE SHOES with "NUGGET"

It adds not only extra smartness, but extra wear as well. "Nugget" keeps leather soft, pliable, serviceable months longer than if they are neglected and unshined.

NUGGET SHOE POLISH

There's a "NUGGET" shade for every shoe made

THESE CHILLY MORNINGS · · · · · GIVE THEIR LITTLE BODIES ENERGY-BUILDING FOODS

SHREDDED WHEAT builds up vitality and energy. It is made of selected Canadian *whole wheat* grain, and contains nature's most essential elements in an exceptionally delicious and easily digestible form. Nothing is added, nothing taken away. Give children Shredded Wheat Biscuits every morning, with hot milk. They'll like it. They'll thrive on it. And so will all the family.

THE CANADIAN SHREDDED WHEAT COMPANY, LTD. Niagara Falls, Canada

SHREDDED WHEAT

MADE IN CANADA — OF CANADIAN WHEAT

TO RAISE SHIPS LONG SUBMERGED

Salvagers Will Seek Spanish Galleon Sunk With Treasure In Vigo Bay.

MADRID, Oct. 4 (C.P.)—Nineteen Spanish galleons laden with "treasure from America" are to be salvaged from the bottom of Vigo Bay, according to plans being prepared here.

English, French, Swedish and Italian salvage companies and several Spanish firms have already attempted to bring up the lost ships unsuccessfully, but the latest plans are being prepared by an engineer who feels sure that with equipment valued at about $500,000 he can refloat the vessels.

It was at the moment of Philip V's ascension to the throne of Spain that the galleons, returning from America—then the West Indies of fabulous wealth—were pursued by the British fleet and took refuge in Vigo bay, according to the old story which has been current in Spain for generations.

There they found a much more permanent refuge than they sought when the whole feet was sunk in deep water. Their presence on the bottom of the bay was long regarded as legendary and it was a shock to many to learn they were really there a few years ago when the first salvage attempts were made. The plans being made now call for the raising of the ships—some of which are believed to be of as much as 800 tons displacement—in huge metal cradles.

Hastings

HASTINGS, Oct. 4 (Examiner Correspondence).—The Young People's Societies of the three churches—Trinity United, St. Andrew's Presbyterian and St. George's Anglican, held their weekly meetings on Monday evening.

The program for St. Andrew's Presbyterian was as follows:

Scripture reading by Miss Jessie Whitred; topic by Rev. Mr. Hill on the foundation of the year's work.

Song by Miss Keitha Mouncey, "In The Garden"; reading by Howard Porter "Somebody Cares". The following are the newly-elected officers for the year: President, Miss Annie Spooner; Vice-president, Howard Porter; treasurer, Miss Alice Whitred; secretary, Mr. Stanley Fife; Devotional Convenor, Miss Valda Mouncey; Fellowship Convenor, Miss Pearl McMillan; Social Convenor, Mrs. Stewart Whitred; Literary Convenor, Miss Jessie Whitred.

A.Y.P.A. Meeting.

St. George's Anglican A.Y.P.A. opened with prayer and Scripture by the rector, Rev. H. F. Battersby.

The following are the officers elected: President, Harry Tyrrell; Vice-president, Ed. Radford Secretary, Eric Pulfer; Treasurer, Miss Bernice Dainard; Organist, Miss Mary Pulfer; Honorary Presidents, C. B. Plant and Mayor G. Marryat.

Trinity United Young People's Society was in charge of the Christian Fellowship Convenor, Mrs. H. Edwards.

After an opening hymn and prayer by Mrs. Alfred Metcalfe, the Young People's Convention in St. James' Church, Peterborough, on October 12 was discussed

Two recreational convenors were appointed, namely Mrs. G. Sine and Miss K. German. The Scripture was read by Mrs. G. Sine.

Connie Thompson gave a reading and a vocal trio by Mrs. H. Edwards, Miss Winnie Huycke and Mrs. Gordon Faux, with accompaniment by Miss Carrie Doxsee, was most pleasing.

Mrs. Newell gave the topic which was taken from the Life of Christ on Earth.

W. W. Knight gave an instrumental, followed by a reading by Miss Mildred Sherwin.

BONARLAW.

Mr. and Mrs. Gordie Hewitt spent Sunday at Mr. Isaac McInroy's home.

Mr. and Mrs. Fred McKeown and family were guests of Mr. Richard Mortons on Sunday.

Mr. and Mrs. W. S. Stiles and Mrs. Bart Stiles spent Saturday in Belleville.

Mr. and Mrs. Charlie Wellman moved on Tuesday from Woodland factory to Mr. Van Volkenberg's residence.

Otonabee Council Passes Power By-Law

The Otonabee Council met with all the members present on Monday.

A number of ratepayers from the eighth line of Otonabee were present, asking to have the 8th line opened north across lot 27 to connect with the Provincial Highway. The council promised to consider the question after going over the proposed route.

A bylaw to provide for a reduction of the terms of substituting rural power districts from a twenty year contract to a five year contract received its several readings, and as passed; also a by-law to levy and collect certain rates in all the rateable property in the township was passed.

The collector's return of the 1932 roll was extended to the next monthly meeting of the council on November 5th.

Mr. Gerald Adamson as appointed caretaker of the town hall for the balance of 1932, his duties to start October 1, 1934.

The following accounts were passed: D. H. Moore, $26.50; J. W. Hall, concrete tile, $24.12; James Shearer, $29.76; D. Kempt, $27.13; Angus Adamson, $8.75; Fred Nelson, $173.90; Chas. Thompson, $31.50; Dennis Menogue, $40; Frank Walsh, $1.05; William Crowley, $35; Leo Fitzgerald, $1.75; Robin Thorn, $5.34; G. S. Taylor, $24.25; Ambrose Doris, $85.50; Peterborough Examiner, tax bills, $8.22; Peter Mather, $11.20; John Wood, $30.80, Mrs. Barnes, $8.85; Charles Webster, $21; Lawrence Brown, typing sheets, $1.20; Municipal World, Credit Books and envelopes, $12.54; D. Edwards, sheep killed $5; Mark Manley, sheep killed, $12; John Graham, sheep valuer, $3; William Drummond, $4.

Haig Brothers Buy Belleville Business

CAMPBELLFORD, Oct. 4 (Examiner Correspondence).—Messrs. McLean Haig, B.A., and his brother Jack have purchased the insurance business of Sydney J. Fisher of Belleville. Mr. Fisher carried on an insurance and auctioneering business in Campbellford for about ten years prior to 1919, when he moved to Belleville, having purchased the business of the late W. P. Hudson, later acquiring the business of the late Freeman Ketchison. The sons of Mrs. Haig and the late Dr. Andrew Haig, of Campbellford, McLean and Jack, are well equipped for their new duties, McLean being an honor graduate in Arts of Queen's University and a graduate in law from Osgoode Hall, having been called to the Bar in 1927. For the past few years he has been living in Regina, where he held a position on the Regina Leader, while Jack, the younger partner of the new firm, has been on the staff of the head office of the Manufacturers' Life Insurance Company in Toronto for some time. Both of these young men received their early education in Campbellford, and have the good wishes of the entire community for success in their new venture.

HUNTED CAPTAIN'S VESSEL ARRIVES MINUS SKIPPER

ST JOHN'S, Nfld., Oct. 3. (CP)—Captain Francis Pine's schooner Mount Pearl reached here to-day without her owner, wanted by Capadian police as a suspect in an international liquor smuggling ring.

Though North Sydney police had heard Pine escaped to a waiting schooner after breaking out of jail Sunday, Acting Captain Arthur Power of the Mount Pearl said he and his men had not seen the Newfoundland skipper. They left Sydney with coal.

Colombia exported nearly 250,000,000 pounds of coffee in the first half of this year.

Get a Strangle Hold on Worry

A well-known doctor has suggested the necessity
Of getting a strangle hold on worry.
If you don't get worry, worry will get you.
Worry robs the system of the vital nerve force.
You become down-hearted and discouraged.
Digestion fails and you cannot rest or sleep.
You lose courage and initiative.
The future is full of clouds and discouragement.
But you can conquer worry,
Along with other threatening symptoms
Of serious nervous troubles,
By using Dr. Chase's Nerve Food.
Gradually and naturally the enriched blood
Brings back health and vigor to the nerves
And makes you feel fine.
The silver lining of the clouds appears
And you conquer worry.

REDUCED FARES
THANKSGIVING DAY
Long Week-end—Oct. 5 to 9
First Class Fare and One-Quarter for Round Trip
Between all points in Canada—also to certain U.S. Destinations.
Good Going from Noon, Friday, Oct. 5, to Noon Monday, Oct. 8. Return Limit, Leaving destination up to Midnight Tuesday, Oct. 9.
Full information from ticket agents.
CANADIAN PACIFIC • CANADIAN NATIONAL
TRAVEL BY TRAIN — SAFETY — SPEED — COMFORT

DELEGATES CHOSEN FOR ANNUAL MEET

Mrs. Sam Nesbitt is Guest Speaker at Hastings Institute Gathering.

HASTINGS, Oct. 4 (Examiner Correspondence).—One of the most successful meetings of the Women's Institute was held in the town hall on Tuesday afternoon, October 2, with fifty ladies in attendance. The president, Mrs. W. M. Fowlds, presided. As the meeting was a special one, no business was transacted, being left over until the next monthly meeting.

As the Women's Institute Convention is to be held on October 8, 9 and 10 in St. Thomas' Parish Hall, Bellville, Mrs. Fowlds, Mrs. J. A. Brown and Mrs. J. A. MacDonald were chosen to attend as delegates.

Miss Daisy Graham, who won the Institute prize, a book of poems, for receiving the highest marks on the entrance examination in June, was unable to be present for the presentation. Her sister, Miss Evelyn, kindly accepted it.

Mrs. Perrin Rork, of Norwood, an accomplished musician, gave as an instrumental a waltz by Moskowski, with a pleasing encore.

The guest speaker for the afternoon was Mrs. Sam Nesbitt, of Brighton, whose travel talk on Europe proved not only interesting, but educational.

Mrs. Everett Birdsall, of Birdsall's, gave a delightful solo, "Oh, Heart of Mine", with her encore, "I Don't Want to Play in Your House".

Seven little girls from the separate school were present and sang, "Once I Got Into a Boat" and after much applause, sang most sweetly, "Over the Hills to Bye O Land".

After a hearty vote of thanks to the various guests who helped to make the meeting a success, a dainty lunch was served, with Mrs. J. A. McDonald pouring tea, assisted by members of the Institute. Out-of-town visitors were: Mrs. E. P. Cuffe and Mrs. Perrin Rork, of Norwood; Mrs. Nesbitt, of Brighton; Mrs. Waddell, of Peterborough; Mrs. Birdsall, of Birdsalls and Mrs. C. Dainard, of Milford.

Rev. Canon Swayne

BONARLAW, Oct. 4 (Examiner Correspondence). — The regular meeting of the Springbrook Women's Institute was held at the home of Mrs. Isaac Brown on Thursday of last week, September 27, with an attendance of 32. The meeting was opened by the President, Mrs. W. J. Barlow.

The minutes were read by the secretary, Miss Kathleen McComb. Mrs. George Bailey, Education Convenor, then took charge of the program. The motto for the day, "Doors of Opportunity are Marked Push and Pull" was very ably taken by Mrs. Thos. Moore.

Rev. Canon Swayne gave a splendid talk on Education.

Mrs. Hannah gave a humorous reading on "Putting up the Stove"; A talk on "Bringing up our Children in the Home" was given by Mrs. (Rev.) Foley; Mrs. Isaac Brown was appointed delegate to the annual convention in Belleville which is being held in October.

Five dollars was voted the relief committee of the branch to purchase clothing for a needy neighbor. It was also decided that each member make a quilt block and bring or send it to the next meeting to be made into quilts for a family who are in need of warm quilts for the winter. A quilt top and batting was also donated by a couple of the members.

A contest was put on by Mrs. Allan McComb, after which a splendid lunch was served and a social half hour enjoyed.

The August meeting held at Mrs. J. S. McKeowns was well attended and an exceptionally good program was put on by the girls of the branch. The numbers were as follows:

Motto, Laura Foley; reading, "I Have Changed My Mind", Cora Bailey; solo, Miss Gwen Swayne; piano solo, Phyllis Barlow; reading, "An Old Story", Iva Brown; vocal duet, "Only a Rosebud", Margaret Brown and Verna Baker; piano solo, Evelyn Barnum; reading, "The First Exhibition in Toronto", Evelyn Bailey; demonstration, "Good Dressing", Nellie Webb, Roma Mumby and Kathleen McComb.

Campbellford Rink Wins Top Honors

CAMPBELLFORD, Oct. 4. (By Examiner correspondent).—In the mixed rinks bowling tournament at Stirling last week, Walter S. Wiggins' Campbellford rink won first place with three wins and a plus of 38 points. The ladies each receiving a lace table cloth and the gentlemen each an electric clock.

Youth Will Explain His School Absence

CAMPBELLFORD, Oct. 4 (Examiner Correspondence).—Acting on information by Truant Officer Armstrong, a sixteen-year-old lad will appear before Magistrate N. A. F. Campbell to-day and be given a hearing to explain why he is not attending school. The case is creating considerable interest and establishes a precedent in this town.

School Attendance Report Is Approved

CAMPBELLFORD, October 4 (Examiner Staff Correspondence).—A regular meeting of the Seymour Township Council was held in the Council Chamber, Ferris Building, on Monday afternoon, Reeve William J. Duncan occupying the chair, with Councillors Frank Lee and William Rowe present. The Council agreed to look into the matter of a road allowance opposite Lot 3, Concessions 14 and 15, in response to a request made by Joseph Harper, who addressed the Council in reference thereto.

School Attendance Officer G. W. Anderson presented his report which was received and filed After the passing of accounts, Council adjourned to meet on Monday, November 5, at 1.30 a.m.

EDWARDSBURG
CROWN BRAND
CORN SYRUP

The famous energy-producing sweet—an easily digested food invaluable for infants, growing children, and enjoyed by the whole family.

A product of
The Canada Sta..h Co., Limited

PITCHING DUEL IS IN PROSPECT

(Continued From Page One)

a champion showing off his punch drunk sparring partners.

Not only the athletes but also the faithful who've been waiting here for 25 long years for a World Series, were down out of the rosy clouds that have tinged everything hereabout since the Tigers clinched the American League flag—down with thud of a stratosphere ball that has parted from its gas bag miles in the air. The Tigers realized ruefully only the Schoolboy stood between them and possible headlong rout.

Dean no longer is a circus character in these parts, though always a source of entertainment, and the Cardinals aren't just a bunch of National League farm boys from Missouri doing the best they can. They've seen H. Herman in his serious moments, flinging that fireball down their heroes' throats, allowing eight hits and three runs and grumbling afterward that he was "terrible," that he had pitched his worst game of the year. They saw Joe "concrete" Medwick, also 23, take a toe hold and hammer their starting pitcher, "General" Alvin Crowder and his burly but ineffective relief, Firpo Marberry, for four straight hits, one of them a home run, equalling a World Series record.

Into this situation strode the Schoolboy, the ace Mickey Cochrane wouldn't play against J. Dean in the opeing game of the series. The Tigers can't help but play better ball for him if the weather lets them go to-day.

Infield Blowup

Certainly they couldn't play worse than they did when the haloed iron man infield of big Hank Greenberg, masterful Charlie Gehringer, Bill Rogell and Marvin Owen, cracked wide open in the first three innings under the tension and the pressure. In that brief period this "death battalion" quartette piled up five errors, and sunk Crowder so deep that he had no chance of escaping anywhere but to the showers.

The Cardinals say Hallahan, who won two games in the series with the Athletics in 1931, is hot, and should be stingier with hits even than Dean was. Paul (Li'l brother) Dean will start the first of the three games in St. Louis, and J. Herman will be back to plague the Tigers Sunday, if nothing goes radically wrong.

Do False Teeth Rock, Slide or Slip?

FASTEETH, a new, greatly improved powder to be sprinkled on upper or lower plates, holds false teeth firm and comfortable. Cannot slide, slip, rock, or pop-out. No gummy, gooey, pasty taste or feeling. Makes breath sweet and pleasant. Get FASTEETH to-day at any good drug store.

DRIFT FOUR DAYS ON NORTHERN LAKE

But Hunting Party of Four Brings Down One Buck.

TIMMINS, Oct. 4.—"Anyhow our trip was a success; we got a duck," was the only comment offered by Jack Dewar, a member of the party of four Timmins hunters who were found early last evening after drifting four days on the chilly waters of Nighthawk Lake. Dewar, his brother George, Leo Gagne and Luke Morin left here Thursday for a day's hunting. Their motor went dead and they were left helpless on the lake until located yesterday by a search party.

Obituary

CONGER McCONNELL

TWEED, Oct. 4 (Examiner Correspondence).—Conger McConnell, 65, a well-known farmer of Mount Pleasant, Rawdon Township, was found dead in bed by a son. He was a member of the Orange Order and of the United Church. Two sons and a daughter survive.

TABITHIA C. McMULLEN

TWEED, Oct. 4 (Examiner Correspondence).—Following a lengthy illness, Miss Tabithia Clisto McMullen, lifelong resident of Sydney Township, passed away at the home of her brother, Frederick McMullen, Trent Road, Belleville. Deceased was born in Sydney Township, and was the youngest daughter of the late Mr. and Mrs. Alexander McMullen.

She was a member of the United Church, and was 86 years of age. Surviving are four nephews: George Vantassel of Belleville; Ernest McMullen of Victoria; Dr. E. Pope, of Edmonton; and Robert McMullen of Otterville; and a niece, Mrs. Lela Bell of Otterville.

JAMES ABEL.

NORWOOD, October 4 (Examiner Correspondence). — The funeral of the late Mrs. James Abel, a former resident of Norwood, was held on Tuesday from the home of her sister, Mrs. James Tharby, Belmont Street. Requiem Mass was said in St. Paul's Catholic Church, conducted by the Rev. Father Kelly of Hastings.

The deceased was a well-known will be sadly missed by all who knew her. She leaves to mourn her loss two daughters, Mrs. Thomas Morrison (Queenie) of Norwood and Mrs. Ryan (Lillian) of Peterborough, one sister Mrs. James Tharby of Norwood, and two brothers. Phineas Norman of Australia and Ashley Norman of England.

The pall-bearers were: Messrs. Edward Doherty, Thomas Morrison, John Weir of Norwood, Jack Finning, F. O'Carol, and A. Joab of Peterborough. Interment was made in St. Paul's Cemetery, Norwood.

DONALD McNAUGHTON.

NORWOOD, Oct. 4 (Examiner Correspondence).—The funeral of the late Donald McNaughton, a former well-known resident of this district, was held Saturday afternoon, interment being made in Norwood Cemetery.

Mr. McNaughton was born in Dummer Township, the son of pioneer settlers, in the Cottesloe district. He lived the greater part of his life in the vicinity of Norwood. Moving to Otonabee Township fifteen years ago. The large gathering of old-time friends and neighbors which awaited the arrival of the funeral cortege was a tribute to the upright and sterling character which had won for him a host of friends. He was a charter member of the Norwood Baptist Church.

Surviving are four daughters: Mrs. Purdy Edmondton, Mrs. Raddon, Sandusky, Ohio, Miss Jessie and Vida, Peterborough; two sons, Maxwell of Toronto and Alexander of Otonabee.

IF YOU EAT STARCHES MEATS, SWEETS Read this:

They're All Necessary Foods—But All Acid-Forming. Hence Most of Us Have "Acid Stomach" at Times. Easy Now to Relieve

Medical authorities now tell us that much of the so-called "indigestion" from which so many of us suffer is really acid indigestion. A condition brought on by the *acid-forming* part of our diet.

Starches, meats, sweets, too much of such necessary foods form excess acids—felt in annoying pain, "gas" after eating.

But there is now a simple way to relieve this, as your doctor will tell you . . . *often in minutes!*

All you do is take a little Phillips' Milk of Magnesia after meals. This acts almost at once to neutralize the stomach acidity that brings on the trouble. You have fewer headaches, upsets, and pain. You "forget you have a stomach!"

Try this just once! Take either the familiar liquid "Phillips'" or the convenient new Phillips' Milk of Magnesia Tablets. But be *sure* you get the Genuine PHILLIPS' Milk of Magnesia.

Also in Tablet Form: Phillips' Milk of Magnesia Tablets are now on sale at all drug stores everywhere. Each tiny tablet is the equivalent of a teaspoonful of Genuine Phillips' Milk of Magnesia.

MADE IN CANADA

PHILLIPS' *Milk of Magnesia*

Weddings

CRUICKSHANK—DELI

HASTINGS, Oct. 4 (Examiner Correspondence)—A wedding of interest to Hastings' residents took place on Sept. 20 at Angola, Indiana, when Miss Julia Helen Deli, daughter of Mrs. Mary Deli, of Munroe, Michigan was united in marriage to Kenneth H. Cruickshank, younger son of Mr. and Mrs. J. Cruickshank of Hastings. Mr. and Mrs. Cruickshank will reside in Indiana.

TOMPKINS—McGREGOR

MARMORA, Oct. 4.—The wedding took place in St. Paul's Church, Marmora, at 10 a.m. on Wednesday of Hugh Allan Tompkins, son of Mrs. George Tompkins of Marmora Township, and Anne Norma McGregor, daughter of Mr. and Mrs. Albert E. McGregor, also of the same township. Rural Dean A. B. Caldwell officiated. The contracting parties were attended by Mr. and Mrs. W. A. Tompkins.

LIVINGSTONE—ANDERSON.

CAMPBELLFORD, October 4 (Examine Staff Correspondence).—At Chesterfield, North-West Territories, on September 26, 1934, by the Rev. W. James, Mabel Gladys, eldest daughter of Mr. and Mrs. John A. Anderson of Campbellford, was united in marriage to Dr. Leslie David Livingstone, son of Mrs. and the late Hugh Livingstone of Douglas, Ontario. Dr. Livingstone has been medical representative for the Dominion Government for many years in the North-West Territories.

MRS. FERRABEE RE-ELECTED

WINNIPEG.—Mrs. Colbert Ferrabee, Montreal, was unanimously re-elected President of the Women's Auxiliary to the Missionary Society of the Church of England in Canada at its annual meeting here last night.

Cheap soap flakes take you BACKWARD

Lack of suds compels the primitive washerwoman to beat and scour the dirt out. Thin, skimpy suds from cheaply made soaps make you do more hard rubbing. Hard rubbing wears the clothes out right in the tub.

CHEAP SOAP RISK NO. 2
Faded colors—due to bleaches and strong water-softeners used to speed up skimpy suds.

CHEAP SOAP RISK NO. 3
Weakened threads that tear easily due to alkali let loose on your clothes by crudely made soaps.

CHIPSO PUTS YOU AHEAD ON SAVINGS

Chipso is SAFE even for silks. When you do your wash with Chipso you can use it for everything—it makes *all* your clothes wear longer.

MADE IN CANADA

EXPERIENCE condemns cheap soap flakes which are made to look like "a lot of soap." But compare the *suds* you get from this soap with Chipso's thick, lasting suds . . . compare the *safety* of this soap with Chipso's safety! Your so-called "bargain" looks like an expense when you make this comparison.

"I wouldn't trade this white, sweet-smelling wash I get with Chipso for anything," says Mrs. L. E. Frank. "I don't have to soak the clothes more than 15 minutes in Chipso suds to make even the grimiest places wash out with a little easy sloshing and squeezing.

"Chipso is so rich and sudsy that the water is still bubbling full of thick suds when I let it out of the tub after a big heavy wash."

And here is another experience story about real saving with Chipso. "I feel superior when other women complain that their clothes fade and wear out fast," says Mrs. G. J. O'Brien. "My little girls' Chipso-washed dresses stay bright and new-looking until they are absolutely outgrown. My towels and sheets and table linen wear literally *for years*. I do my dishwashing with Chipso, too, because Chipso makes suds that cut the grease fast but aren't a bit harsh on my hands. That's a good test for finding a safe soap for your clothes. Chipso is so safe that I can use it for everything—even our nice lingerie and stockings."

Use Chipso for dishwashing
Rich suds dissolve grease

Wash dishes with Chipso
—see your hands smooth up. Soap that is safe for your hands saves your clothes.

The Examiner

The Examiner is a Member of the Audit Bureau of Circulation.
The Daily Examiner, published every week-day evening by The Peterborough Examiner, Limited. Office: 416 George Street. $6.00 per year delivered in City. Out-of-town subscribers by mail, $4.00 per year.
Member: Canadian Press, Limited; Audit Bureau of Circulation; Canadian Daily Newspapers Association.
Member: Ontario Associated Dailies. T. L. Ashton manager. Canada Permanent Building, Toronto.
U.S. Advertising Representatives: Prudden, King & Prudden, Inc., Chicago, Seattle, San Francisco, Los Angeles, and New York City.
Advertising Rates on Application.
E. H. GLOVER, Managing Director.

PHONES: Editorial 1601, Business Office 1600. Private Branch Exchange to all Departments

THURSDAY, OCTOBER 4, 1934

THE BABE RUTH OF HOCKEY.

It is a coincidence that in the same week that Babe Ruth, the most colorful and undoubtedly the best loved figure in baseball, played his last game as a regular, Howie Morens, dynamic centre ice player of the Montreal Canadiens and often referred to as the "Babe Ruth" of professional hockey, should announce his permanent retirement from the sport.

Canadians everywhere will regret the decision, for while the country has developed scores of brilliant hockey players, there is only one Morens.

When his game was at its peak there was something in the flashing style, the sheer speed and the elan and dash with which this stockily-built comet of the blades hurled himself through an opposing defence that stirred the blood of every spectator.

Even last winter when his spurts goalward were not as frequent as of yore, there was a hum and then a roar from the crowd every time Morens secured the puck and was in full flight with his first strides. And in the great Bailey benefit game in Toronto when the stars of the National League were gathered together, it was a typical Morens goal, a swerve around the defence and a lightning shot into the top corner of the nets, that stirred the vast crowd to its greatest pitch of enthusiasm.

If this superb player, who during his entire professional career has been a member of the colorful Canadiens, sticks to his decision something will be permanently lost to hockey—for there probably will never be another star to match the brilliance of his best years.

PROTECTING THE PUBLIC.

Probably most Canadians are unaware that the new Companies Act passed at the last session of Parliament came into force on Monday.

This measure represents an almost complete revision of the law hitherto governing the incorporation of companies under federal charter and the operation of such companies.

It is the outcome of two or three years of investigation and preparatory work by the law officers of the Government, and has been inspired by the rather widespread mulcting of the investing and speculating public during the boom years by unsound corporation enterprises, employing high-pressure promotion methods.

It is hoped that the new legislation will prevent a resumption of the exploitation of the public.

Outstanding provisions are designed to protect the ordinary investor from both his own gullibility and the wileness of unscrupulous high-pressure promoters.

Stringent regulations are imposed upon the issuing of prospectuses of stock floatations, and company directors and officers are to be held strictly accountable for carrying out these provisions.

In short, the act gives the Canadian investing public such protection as the federal authorities can provide, within the limits of the constitution, against the recurrence of conditions revealed following the collapse of the pre-depression stock market boom.

It is the hope, of course, that provincial administers will enact corresponding measures, but for the present the restrictions will apply only to corporations operating under federal charter.

CONSTRUCTION SHOWS BIG GAINS.

The construction outlook in Canada, while still far from as rosy as The Examiner would like to see it, is certainly much brighter than for some time, and at present there is more work under way than at any period during the last two years.

The contracts awarded for the whole Dominion during the month of September, as compiled by MacLean Building Reports, limited, amounted to $12,414,600, as compared with $6,386,900 in the same month last year, an increase of 49 per cent.

The total for the year to date now amounts to $66,145,100, while for the same period last year the figure was only $63,430,700, so that there has been registered the very substantial increase of 54.4 per cent.

As a matter of fact, with three months yet to come the total construction last year has been exceeded by the first nine months of 1934, which is a gain that should bring satisfaction to those who recognize the importance of more activity in the construction field as a factor in restoring better times.

Ontario has furnished more than half of the year's total construction up to the present time with a total of $40,848,500, which is more than double the Ontario total for the first nine months of 1933.

Quebec comes next with $25,526,300, which is two and a half millions more than for the same period last year. British Columbia follows with $7,812,500; Nova Scotia, $4,111,800; New Brunswick, $3,775,700; Manitoba, $3,051,200; Alberta, $2,564,400; Saskatchewan $1,114,600, and Prince Edward Island, $316,100.

Contemplated work reported for the first time in September amounted to $14,240,700, as compared with $14,782,700 in August and $12,562,700 in September last year.

GREATER CARE IS NEEDED.

The accident reporting division of the Ontario Department of Highways has deemed it desirable to issue a special bulletin warning motorists that at this time of the year it is particularly necessary that all highway users do a little serious contemplating of the dangers peculiar to the fall and winter months when weather and road-surface conditions and early darkness combine to bring about a toll of accidents relatively higher than at any other time.

During the three months, October, November and December, of 1933, it is a matter of record that on the basis of gasoline consumption the rate of accidents was 60.5 per cent. greater than in the other nine months of the year, and the rates of fatal and "property damage only" accidents were respectively 56.3 per cent. and 56.7 per cent. greater.

At the same time the average estimated property damage loss per accident was less in the three winter months than during July, August and September, which suggests that speeds are generally lower under unfavorable driving conditions.

As the bulletin says, the conditions peculiar to fall and winter which lead to high accident rates deserve special consideration.

One of the most important factors is undoubtedly the lower visability, owing to early darkness. The accident record shows that the fatality rate during dusk or darkness was 37 per cent. greater during 1933 than the rate during the daylight hours.

It should not be necessary, says the bulletin, to amass statistics to show that darkness, rain, wet leaves on the roadway and other unfavorable conditions produce serious driving hazards. These conditions are quite apparent and certainly cannot be looked upon as reasonable excuses for failure to observe rules of common sense and safety. To the real driver they are regarded as warnings of the need of added caution. Under such conditions, brakes should be in proper mechanical adjustment, lights in correct focus, and instead of headlights—except on adequately illuminated streets—is unwise. In fog, lights should be switched on to provide a warning for other persons on the highway.

The fact that a larger-than-average share of collisions with bicycles and with horse-drawn vehicles occur during darkness, points to the need for greater observance and enforcement of laws respecting lights on these vehicles.

Pedestrians, too, should recognize the hazards of night and would be wise to sacrifice legal rights or immediate convenience in the interests of personal safety. This is especially true on rural highways. The pedestrian too often places himself at the mercy of the motorist, trusting that the driver's eyesight will be keen enough and the vehicle lights bright enough to guarantee his safety. But it would be well to face on-coming traffic and to aid the driver's vision by carrying a light, or a white or light-colored object, since even highly efficient lights will not provide enough illumination to disclose a pedestrian in dark clothing, at a distance sufficient to allow any margin of safety.

EMPIRE FACTS BENEFIT BRITAIN.

A quite unique item that came over the wire Thursday stated that for the first time in history the United Kingdom exports for the first eight months of the year were greater to countries within the Empire than to foreign countries. Empire trade is up $60,000,000, and foreign trade up only $13,750,000.

This is surprising and encouraging news. It has so often been said that Great Britain gave more than she received at the Ottawa Imperial Conference, that one began to doubt whether the British Government would renew them when they fall due except with a drastic scaling down. Canada undoubtedly got the better of the bargain, for her exports are many millions of dollars ahead of British imports, so that wherever Britain is getting her increased trade it is not at the expense of the Dominion. When only total figures are given it is impossible to analyse the results, and we will have to wait and see. But it is obvious other parts of the Empire have done their share of reciprocal trade, and if it has not hurt them, there appears to be good reason for Canada behaving more generously to her best customer.—St. Thomas Times-Journal.

THE BORSTAL SYSTEM.

The General Synod of the Anglican Church in Canada has passed a resolution in favor of establishing the Borstal system here, and will officially bring the subject before the Dominion Government.

A few days ago a grand jury in Western Ontario, making its inspection of the local prison, commented on the fact that the largest number of inmates were youths. That experience is probably quite common, for everywhere the growth of youthful delinquency, even in serious crimes, is a local and national problem.

The Borstal system became a part of the English prison system 26 years ago, although it had been experimented with for five or six years before that. It is a method of punishment-reform for offenders between the ages of 16 and 21. It owes its name to the fact that in 1902 a start was made by transferring young delinquents from the ordinary part of the convict prison at Borstal, Kent, and installing them in a special wing where remedial measures were tried out. There, instead of solitary confinement, they slept in open dormitories, worked together in bright workshops, and were trained in various occupations. It was recognized that a large number of young lads drifted into crime because they had no jobs, or only casual labor, and it was believed that if they served a sort of apprenticeship to trades which they were suitable for, they would be reclaimed. The inmates have many privileges, which are added to by good-conduct marks.

So successful were the results that the Borstal system was incorporated in the penal laws. Young offenders, who have hitherto unblemished or only slightly soiled records, and whose home environment is questionable, are sent to a Borstal institution for a period long enough for them to learn a trade, the shortest term being two years, and they not only learn a craft but receive an educational and cultural training as well. When they are liberated there is an organization known as the Borstal Association which takes charge of them, finds them work and generally supervises them until they make good.

The percentage of backsliders is very small, and the benefits derived from the system are proved by the fact that after more than 25 years' experience it is retained as a helpful part of the prison organization. Probably also it has a good deal to do with the comparatively small number of serious crimes in England, and the empty state of so many large prisons.—St. Thomas Times-Journal.

EDITORIAL NOTES AND COMMENT.

As a good investment and as a contribution to national welfare, subscribe to the new Canadian Refunding Loan.

Attorney-General Roebuck says he is not in favor of controlling municipal police from the Legislature Buildings. He means outside of the Toronto police department, of course.

De Valera is forcing the Irish farmers to grow more wheat—the direct reverse of the policy of some other countries where production is being curtailed.

The Provincial Government is assuming the entire cost of relief in Windsor, which may or not be proof that it is not a bad thing for a municipality to be represented in the Cabinet.

Lower prices for Canadian whiskies are announced, and the news will be disquieting to those who have felt that one of the best "aids" to temperance in this country has been the high cost of liquor.

Now that the days are getting shorter, the nights colder and reading is a common practice, what ever has become of the Straight Furrow?

THE OLD HOME TOWN

Registered U. S. Patent Office

By STANLEY

Voice of the People

Letters to be printed in the Voice of the People column must be received at The Examiner Office by 5 p.m. on the day before insertion. All letters must be signed by the writer, although a pen-name may be used when inserting non-controversial subject matter. Letters over 400 words will be cut down at discretion of the editor.

SAYS HABOUSH IS ANTI-ZIONIST

City Editor,
Examiner, Peterborough, Ont.

Dear Sir,—I read in your worthy paper the article dealing with Mr. Stephen A. Haboush's lecture to the Peterborough Rotary Club.

As one who is interested in the Zionist Movement, I want to inform the people of your community that the lecturer Mr. Stephen Haboush is an Arabian and Anti-Zionist. He has been spreading propaganda about Zionism and Palestine for the last few months. In his talk he never points out the great achievements accomplished by the Zionists in Palestine — the building of roads, plants, sanitation in all communities, power plants, agriculture, Hadassah's work in looking after the sick and in establishing day nurseries and health clinics. All these improvements and institutions are open to and used by the whole population in the country—regardless of race or creed or religion. The Arabian population of Palestine has greatly benefitted by these changes—great malarial tracts have been cleared up, swamps drained, Trachoma Disease combatted and the whole country improved.

On November 2nd, 1917, the British Government issued a declaration, which has become historical and known as the "Balfour Declaration," whereby, "His Majesty's government view with favor the establishment in Palestine of a National Home for the Jewish people, and will use their best endeavors to facilitate the achievement of this object, etc." The Jews had both a legal and historical right to Palestine. The Arab claim was one of possession, but the Jews claimed the land on the grounds of possession and historical title. Back in 1877 after the Russian-Turkish War, Balfour made his first contact with the Jewish problem. He saw the rise of Anti-Semitism in France and Germany at the time of the 19th century. He realised the profound need of the Jewish masses in Central and Eastern Europe for a homeland. The upbuilding of Palestine as a National Homeland for the Jews is not merely a Jewish problem—it is distinctly a British problem. The progress made by Jewish energy and Jewish labor in the past decade in the land of Israel is truly remarkable. During the last few years Palestine was the only country (outside of Russia) which did not suffer from the depression—there being a marked increase in exports, imports and trade.

Sincerely yours,
Miss Ella Shats,
Toronto, Ont.

SUPPORTS TAXPAYER.

Peterborough, Oct. 4, 1934.
Editor of The Examiner;

Sir,—Over the nom de plume of Taxpayer, there appeared in the Examiner of Oct. 1st a letter, enumerating what may be termed the hidden dangers, that any sane and intelligent person could visualize for themselves, by the establishment of an institution such as a sanitarium in the city of Peterborough, not only in Peterborough, but in any other community where conditions and characteristics are similar to those in which Peterborough exists to-day, and needless to say, as mentioned by Taxpayer in their 'well merited communication.' Whoever the person may be, to my mind they seem well informed on the subject of disease, especially tuberculosis (consumption). Be it preliminary or otherwise. Further, the present writer does not hesitate for one moment in stating that Taxpayer visualizes most accurately the dangers which would inevitably be thrust upon, not only the taxpayers of this locality, but the public in general. However, seeing that space in your correspondence column is of necessity limited, no further comment is necessary, other than your immediate correspondent is in rather a unique position to supply data that probably would require a whole page of the Examiner to set forth in detail. Why the inhabitants of Peterborough should not foolishly entertain the construction of a tuberculosis institution within their midst, it may be of interest to note that the data referred to is the natural sequence of seven years' practical experience and observations, inside and outside, of modern sanitariums. Finally, I would suggest to all readers and citizens in general to remember it is their paramount duty to insist of the Mayor and retiring alderman, if seeking re-election, to state publicly their policy and the stand they intend to take in connection with the proposed erection of a local sanitarium, especially in view of the fact that the matter is of vital interest to all, when considered in the light of public health and welfare.

Thanking you, Mr. Editor, for the space alloted for publication of this letter, I am, sir,

Yours respectfully,
Born of Common Sense.

Wh..t's in The NAME

of Canadian Cities and Towns?

By FRANK H. WILLIAMS

KINDERSLEY, SASKATCHEWAN

C. W. Baker, a merchant of this town, was one of its earliest settlers. He arrived in 1907, when it was called the Merrington district and he was the first postmaster. When the Canadian Northern railway came through in 1909, the Mackenzie-Mann Co. threw open the town for settlement, they named it Kindersley for Sir Robert Kindersley, then governor of the Hudson's Bay company. The village immediately east of there was called Beadle, which was the maiden name of Lady Kindersley.

Kindersley is on the famous Goose Lake line, is a divisional point and is one of the most important towns between Saskatoon and Calgary.

IN DAYS GONE BY

Items Taken From Old Fyles of The Examiner

OCTOBER 4, 1924

Peterborough is recovering from the effects of the post-war depression with the local list of unemployed totalling only 112 men....A runaway horse drawing a buggy with three passengers frightened citizens in a mad dash down George street to-day.

OCTOBER 4, 1914

Major Bennett and Major Mills report in letters from Gaspe Basin that the 57th Regiment from Peterborough is embarked on transports and about to sail for France ....Parents are warned of a threatened diphtheria epidemic, two children in the city having already succumbed.

OCTOBER 4, 1904

George McMahon of Otonabee was thrown to the street when his horse, frightened by an auto, bolted and ran in front of a street car ....Loyal citizens in Peterborough are urged to register as voters for the coming general election.

One-Minute Pulpit

We are thine: thou never barest rule over them; they were not called by thy name.—Isaiah 63:19.

A Thought

"Compassion is an emotion of which we ought never to be ashamed."—Blair.

ALL OF US

(By Marshall Maslin.)

POEM BY A MAN NAMED OPPENHEIM.

I don't know much about Oppenheim. Nearly all that I know about him is that he is a poet, and that he wrote one poem that I like to read.... It means much to me, it may mean as much to others.... Whenever I open a certain anthology I find myself turning to page 2997 and reading this poem that James Oppenheim wrote.... I think he had fun writing it, and I think that all good poems were fun for those who wrote them.... And this poem, which Oppenheim called "Immoral", has fun IN it as well as being fun for the man who wrote it.

"I keep wakinig around myself,
mouth open with amazement:
For by all the ethical rules of life, I
ought to be solemn and sad,
But, look you, I am bursting with joy.

"I scold myself:
I say: Boy, your work has gone to pot:
You have scarcely enough money to last out the week:
And think of your responsibilities!
Whereup, my heart bubbles over,
I puff on my pipe, and think how solemnly the world goes by my window,
And how childish people are wrinkling their foreheads over groceries and rent.

"For here jets life fresh and stinging in the vivid air:
The winds laugh to the jovial Earth:
The day is keen with Autumn's fine flavor of having done the year's work:
Earth, in her festival, calls her children to the crimson revels.
The trees are a drunken riot; the sunshine is dazzling . . .

"Yes, I ought, I suppose, to be saddened and tragic:
But joy drops from me like ripe apples."

James Oppenheim, you knew yourself well, O most immoral man! Didn't you know that life is a quince, a bitter fruit, a wrinkled apple, didn't you know that the wise man today is sad and apprehensive, didn't you know that you were out of style and that the poets of the twentieth century have taken Misery for their muse? Didn't you know you were a most deplorable, most reprehensive, most dangerous fellow to be around? . . . You sat in your window and puffed on your pipe and joy dropped from you like red apples—when you might have been improving your shining hours with a distillation of pessimism—and James Oppenheim, outrageous fellow, I wish I'd known you well enough to shake you by the hand!

MADOC FAIR IS WELL ATTENDED

(Continued from Page 1)

seeds the number and variety of exhibits excelled that of recent years The live stock in each department was well represented, while the midway with its many devices for amusement and gain was as usual well filled.

The merry-go-round owned by the fair department was well patronised by young and old. The races were one of the chief centres of attraction during Wednesday afternoon.

The new ladies' rest room was much appreciated by the many visitors.

The gate receipts were fully equal to note, larger than last year, with an attendance of between six and seven thousand, and not a serious accident reported during the two days of the fair.

Show in Evening.

The evening attractions consisted of a show at the Empire Theatre, "Toonerville Folks," which was well attended, and a play by local talent, the Y.P.S. Dramatic Club of Trinity United Church, entitled "Wild Ginger," at the Masonic Hall.

The play proved very entertaining and the characters well cast for the parts played. Miss Marion Hamm as "Wild Ginger" proved herself well able to sustain the character first as a wild, neglected child of Squatters Town, then as a shrewd, clever gamin, who was fully a match for a miserly father and the plotting of the scheming, tricky father and son of the upper class and lastly as a college girl, beautiful and successful, with well-won friends. Mr. Alex. Broad, as a spoiled, over-bearing son of the rich, and Mr. Mulholland as Fussy, rattle-pated, generous and friendly, were specially good.

Mr. Cliff Broad, Mr. Pinkham, Miss Jean Phillips, Miss M. Ferguson, Miss Norma Fair and Mrs. Wellman all sustained their parts well, while the two younger men, Mr. John Bristol, as the miserly unkempt father, and Mr. Ralph Martin as faithful friend and lover of the Wild Ginger (Virginia) played their parts very graphically and added much to the charm and naive childish sweetness of the growing girl's search after honesty, education and friendship.

Between acts the ladies' quartette contributed two well-rendered numbers, "Birds of the Spring" and "Rock me to Sleep." Mrs. Abbott gave a very enthusiastically encored musical monologue, "That Old Sweetheart of Mine," followed by "Me, too," and during intervals Miss Lamoine West contributed special piano numbers which all enjoyed.

ON THIS DATE

A DAY IN CANADIAN HISTORY

By Red Williams

THE PAISLEY BLOCK BALL.

On this date, in 1832, the first Paisley Block Ball was held in Wellington county, Upper Canada, inaugurating an annual social event of historic value. The ball, held in a log building in Guelph Township, was "the event of the season".

According to a local historian it "grew into fame, waxing beyond the concessions and ultimately died, after a long and brilliant career, through its sheer popularity. On the evening of the event the youth and beauty of the settlement came trooping in, on the four roads, on foot and in buggy, to the quaint little schoolhouse, swept and garnished for the occasion. . . . Need we tell of the floor and its allurements, of music's exhilarating strains drawn from the sweetest violins, of the joy of the hour? Out under the starlight a sugar kettle was suspended over a huge fire, in which water was kept boiling all through the night, for whisky toddy was served. A huge currant loaf was an annual feature, requiring several men to carry it into the room, while country-made cheese and home-made biscuits were in abundance."

Dancing was kept up until dawn gave warning that the night was o'er, and then the weary but happy young folk started off for their homes with wearied feet but happy hearts, some (too many) staggering with their load of liquor, for drinking was then not only not a disgrace but a necessity; he who refused to drink was "not in it". Many a farm's work was but illy done the day after the ball. Milking was a burden to the lassies; ploughing was a penance to the men, but what cared they? They had been to the Paisley Block Ball!

John Taylor, the original settler on lot 13, concession B, Guelph Township in 1836, wrote a ballad about the Paisley Block Ball. It had twelve verses with a chorus, to be sung after each verse to the air of "The Wearing of the Green". Its singing was quite a ritual. There was always a leader and everybody had to sing, or at least join in the chorus, and it was often sung on lonely roads as farmers made their way home. Woe betide the man who attempted to pass the singer of "The Paisley Block Ball"!

Popular Astronomy

Autumnus Pampincus

BY H. W. L. MAHOOD

In his second, Georgic Virgil wrote of the vine-leafed autumn. This second Georgic was dedicated to Bacchus. Two political parties have dedicated themselves to this god of wine. And these political parties are not Roman. They are Canadian. This Georgic was sung as well as read throughout the Roman Empire. Two lines indicate the spirit of the whole Georgic:

To thee his joys the jolly autumn owes
When the fermenting juice the vat o'erflows.

Wise and strong drink brought the Roman Empire to ruin. Wine spelled the destruction of modern Spain. Wine threatens the stability of France. Authorized manufacture and sale of intoxicating liquors will spoil and degrade any people. A reading of the Georgics will tell the story of why it was that Rome fell. To know what modern science affirms about the waste and deleterious effects of intoxicating liquors is not necessary. An honest study of the history of Rome and Babylon is sufficiently convincing. One class of people will not read to be informed. That class is in the business.

When the Sun arrives at the autumnal equinox, about the 23rd of September, it marks the beginning of autumn in the northern hemisphere. That cold weather is coming is on all lips. There is an autumnal equinox and the foreboding of cold weather in human affairs. Money spent on rum means cold and hunger. The autumnal equinox of 1934 will bring with it hardship and suffering just because a part of our Canadian people are determined to get a slice of easy money by manufacturing and selling that which does not make for health and nourishment. This is a plea that all who are in any way associated with the nefarious business will think of the poor folks who are in rags and hunger because of the curse of wine.

ADDED SPACE FOR FAIR LIVESTOCK

Large Entry List for Annual Roseneath Exhibition Next Week.

(Examiner Correspondence.)

ROSENEATH, October 4.—The Roseneath Agricultural Fair will be held next week, October 11-12, and to assist the judges, and also a protection to stock, a cattle shed 150 feet long, has been erected by Walter E. J. Mason, and his men which will mean comfort for the cattle and an added benefit to the grounds.

All arrangement for the coming fall fair next week are now under way and the board of directors are in optimistic mood regarding the outcome of the annual event which is one of the outstanding features of the village and township.

Every provision is being made by the president, F. J. Slade, and the Fair Board to make 1934, a record year.

New special prizes should draw the attention of the exhibitors this year, as each year brings new ideas, and makes the prize list more interesting.

The Fenella W.M.S. are serving hot meals as usual in the town hall.

GRAIN AND PRODUCE REVIEWS

ONTARIO GRAIN

TORONTO, Oct. 4. — Ontario grain approximate prices track shipping point.—Wheat, 94 to 96c; oats, 33 to 35c; barley, 46 to 50c; corn, 90 to 92c; rye, 52 to 54c; buckwheat, 48 to 50c; malting barley, 65 to 67c.

CHICAGO GRAIN

CHICAGO, Oct. 4 (AP)—An avalanche of commission house selling that prompted general liquidation and brought stop loss orders into execution engulfed the grain market just before the close yesterday and prices were swept two to three cents lower. Led by wheat, which incurred net losses for the day ranging from 2⅞ to 3⅛ cents a bushel, all grains broke sharply in the final half hour of trading when apparently there was nothing in the news to account for such tremendous unloading operations.

TORONTO PRODUCE.

TORONTO, October 4. — Prices held at unchanged levels in a quiet produce market yesterday. No. 1 Ontario butter solids were still quoted at 19½ cents with No. 2 grade at 19 cents. To the retail trade No. 1 Ontario creamery prints saw listless trading at 23½ cents.

Demand for eggs continued lethargic and prices to farmers marked time at 26 cents for the A-large, cases returned, with the medium at 24 cents. To the retail trade A-large, loose eggs were 31 cents and the medium were 30 cents. Graded eggs, cases free, were 28 cents for the A-large and 26 cents for the medium.

Toronto dealers were paying 19¼ cents for No. 1 large colored cheese and to the retail trade new large commanded 21¼ cents. Churning cream held steady and butter and poultry quotations showed no changes.

WINNIPEG GRAIN

WINNIPEG, October 4. — Breaking sharply in the last half-hour of trading, wheat prices ended yesterday's session of the Winnipeg Grain Exchange 2⅝c to 2¾c lower and 6⅛c down since Monday's close.

Extreme weakness at Chicago and downturns at Liverpool accounted for Winnipeg's slump. Government support, aided by export and commission house buying, previously had held values steady. The late liquidation, however, met with little resistance. All three futures ended at bottom levels.

Losses of 1⅝d to 1⅞d at Liverpool inspired declines of 1½c at the opening, but most of the lost ground was recovered as the Government and export houses stepped into the market.

Futures:

	Open	High	low	Close	Prev. Close
Wheat—					
Oct.	.77	.77⅛	.74⅝	.74⅝	.77½
Dec.	.78	.78⅝	.75⅝	.75⅝	.78⅝
May	.83	.83⅝	.80⅝	.80⅝	.83⅝
Oats—					
Oct.	.40⅝	.40⅞	.39⅝	.39⅝	.40⅝
Dec.	.39⅝	.40⅛	.38⅝	.38⅝	.40⅛
May	.40⅝	.41⅛	.39⅝	.39⅝	.41⅛

Powerful Explosive Stolen—Firm Worried

BRIDGEPORT, Conn., Oct. 3.—(A.P.).—Twenty pounds of polnol, the most powerful explosive known, still was missing from the Remington Arms U.M.C. Company's reservation to-day, as police resorted to publicity to warn the thieves it could destroy half a city.

As an inducement for the thieves to return the explosive, company officials promised immunity from prosecution if they would return the powder "to safeguard persons in the vicinity where it may be."

FINANCIAL AND MINING REVIEWS

MARKET QUOTATIONS

QUOTATIONS COMPLETE TO CLOSING TIME

Toronto Stocks
BIGGAR & CRAWFORD

	High	Low	Close
Abitibi	95-105	..	..
Con. Bake	8	7¾	8
Br. Am. Oil	13¾	13¾	13¾
Beauharnois	5¾-%	..	..
Can. Bread Co.	3¼	..	..
Bldg. Prods.	21-1½	..	..
Bell Tel.	122	121½	121½
Brazilian	11½	11¾	11½
Brewers & Dists.	65	..	..
Brewers Corp.	6¾	6¾	6¾
B.C. Power "A"	27¼B	..	..
Can. Bud	9¼	..	..
Can. Cem.	7	6½	7
C. P. R.	13	12¾	12¾
Can. Dredge	22½-3	..	..
Can. Car & F.	6B	..	..
Can. Canners	5-6¼	..	..
Can. Oil	13-13¼	..	..
Can. Malt	27¾	..	..
Cockshutt	6	5¾	6
Dom. Bridge	32¾	..	..
Dist. Seagram	15	14¾	14½
Dom. Stores	14¾	14¾	14¾
E. Electric	9½B	..	..
Ford 'A'	22	21¼	22
C.G.E.	150B	..	..
Can. Gypsum	4¼-¾	..	..
Cons. Gas	192	192	192
Goodyear	127	..	..
Ham. Bridge	4¾	4	4¾
Walker G & W.	25¾	24½	25
Int. Nickel	23¾	23¾	23¾
Int. Util. "A"	2¾-3	..	..
Int. Util "B"	40b	..	..
Ind. Alcohol	7¾	7½	7½
Imp. Oil	15	14½	14½
Imp. Tobacco	11¾	11¾	11¾
Con. Smelt.	129	127½	129
Laura S.	56-8	..	..
Loblaw "A"	17½	17	17
Mont. L. H. & P.	32	32	32
McC. Frontenac	13¼	..	..
Massey-Harris	3¾	..	..
Moore Corp.	14¼-½	..	..
Page Hersey	70	69½	70
Pressed Metals	11-12¼	..	..
Power Corp.	9¾-10¼	..	..
Photo Eng.	19¼	19	19
Int. Pete	39¾	38¾	39
Sup. Petro	21¾-3	..	..
Stand. Paving	85-90	..	..
Tip-Top Tailors	7¼	..	..
C. Vinegar	25½	..	..
Wineries	.5¼	..	..
Winnipeg Elec.	38	..	..
Walker Brew.	7¾-¾	..	..
Weston's Ltd.	46	45½	46
Steel of Can.	37¼	37	37

Toronto Mining
WATSON, WALLACE & CO.

	High	Low.	Close
Acme	17½	..	..
Ajax	90	..	..
Alexandria	2	1½	1½
Aldermac	14½	..	..
Algoma	4¾	5	..
Amity	1¼-1½	..	..
Anglo Huron	420	417	420
Ashley	32	30	32
Bagamac	9	8	8¾
Barry-Hollinger	9½-10	..	..
BEAR	26½	24¼	25½
Bobjo	39	37	38
Braylorne	1385-1400	..	..
Brownlee	2½	..	..
Bunker Hill . 9 asked		..	..
Buffalo Ank.	355	350	355
Can Kirk	4¾	4½	4½
Can Malart	60¼	60	60
Castle Treth	64½	..	..
Cent Patricia	100	97	98
Columario	24½	24	24
Chem Research 140-150		..	..
Dalhousie Oil	22-30	..	..
Dome	4010-4100	..	..
Eldorado	212	211	211
Falconbridge	360	350	356
God's Lake	190	184	190
Goldale	17½ bid	..	..
Graham Bousq.	5½	..	..
Granada	53	..	..
Green Stab.	71	70	71
Gunnar	150	145	152
Halcrow-Sw.	8¾	..	..
Harker	8	7	7½
Hollinger	3050	2000	2025
Home Oil	75	73	73
Hudson Bay	1250	..	..
Howey	119	116	118
Jackson Manion	33	29	33
Kirk Con	24½	22	24½
Kirk Lake	70	..	..
Kirk Townsite	21 bid	..	..
Kirk Hudson	38-43	..	..
Lakeshore	5800	5700	5800
Lee Gold	9-10	..	..
Lebel Oro	6½	..	..
Little Long L.	620	600	605
Mainobic	2½	..	..
Man. and East.	26	24¾	25
Macassa	286	282	285
Maple Leaf	16	15	15¼
McIntyre	4500-4700	..	..
McKenzie	139	136	139
McMillan	64	62½	64
McVittie	46½	45	45
McWatters	44½	43	43
Mining Corp.	150	..	..
Moffat Hall	3½	..	..
Nipissing	260	256	256
Noranda	3700	3760	3770
North. Canada	31	..	..
Paymaster	24	23¼	23½
Parkhill	32½	32	32½
Pioneer	1160	..	..
Pend Oreille	50	..	..
Premier	127	126	126
Pickle Crow	165	160	162
Read Authier	125	123	124
Reno	88	86	86
San Antonio	515	500	510
Sherritt	47	..	..
Siscoe	266	249	265
South Tib.	6¾	6	6¾
St. Anthony	46	45½	46
Sudbury Basin	130	127	130
Sud. Mines	7¾	7	7½
Sylvanite	270	265	270
Stadacona	26½	26	26½
Teck Hughes	439	425	439
Thompson Cad.	43	39	43
Towagamac	32	..	..
Ventures	95	93	95
Wainwright	97	96	96
Waite Amulet	80	..	..
Wayside	8	..	..
White Eagle	18	17½	18
W. Hargreaves	915	900	910

Sales — 519,000.

Unlisted—

Bankfield	95-97
Brenna Kenty	58-62
Dunlop Cons.	3¾-3¾
Grt. Bear Dev.	3-10
Long Lac Lagoon	35-39
McFarlane	44-46
McLeod	49-51
Mosher	22 ask.
Roche	20-23
Smelter	20-21
Toburn	125-135

New York Stocks
BIGGAR & CRAWFORD

	High.	Low.	Close.
Atchison	50½	49¼	50
Auburn Auto	24¼	23¼	24
Am. can.	98¼	97¼	98¼
Am. Smelt.	34¼	33¾	33
Am. R. & S.S.	13	12¾	12¾
Am. and F. P.	6¼	5¾	6
Am. Tel. & Tel.	110	109u	110
Am. Roll. Mills	16¾	16¾	16¾
Ana. Copper	10¾	10½	10¾
Balt. & Ohio	15¼	¾	14¾
Bordens	24¾	24¼	23¾
Bendix Avn	12	11¾	11¾
Beth. Steel	27¼	26¾	27¼
Briggs	17¼	17	17
Can. Pacific	13¼	13	13
Case, J.I.	44¾	41¼	44¾
Chrysler	34	32¾	34
Columbus G.	8¾	8¾	8¾
Coca-Cola	131	..	..
Cons. Gas	28½	27¾	28
Com. Solvents	20	19¼	19¾
Dupont	88¾	88¼	88½
Elect. P. & S.	10½	10¼	10¼
Elec. Auto	23¾	22¼	22¾
Freeport Texas	25	24½	24¾
Gen. Electric	18	11¾	18
Gen. Motors	29	28¼	29
Gillette S. Raz.	11¼	11	11¼
Goodyear	20½	19½	20
Hudson Motors	8½	8¼	8¼
Int. Harvester	30	29½	29½
Inter Nickel	24¾	24¼	24¾
Inter Tel & Tel	9¾	9½	9¾
Johns Manville	46¼	44½	45¾
Mont Ward	27¼	26¼	27¼
Mack Truck	24¾	24½	24¾
Nash Motors	13¾	13¼	13¾
N Y Central	21¾	20¾	21¾
National Biscuit	28½	27¾	28
North Am	13¼	13¾	13
Phillips Pete	14¾	13¾	14
Pack Motors	3¾	....	....
Penn Ry	22¾	22½	22½
Radio Corp	5¾	5¼	5½
Sears Roebuck	39	38¼	39
Sims. Bed Co.	9¾	9¼	9¼
Stand. Brands	19¾	18¾	19
Stand. Gas. & Elec	7½	7¾	7¾
Std. Oil of N. J.	42¼	41¼	42
Socony-Vac.	14	13¾	13¾
Studebaker	2½	..	..
South. Pacific	17¾	17¼	17¾
Texas Corp.	21¾	20¾	20¾
Timken Roll. B.	29¼	28¾	28¾
Tex. Gulf Sulph.	36¾	36½	36¾
Union Pacific	99	..	..
Union Carb.	42¾	42	42
United Corp.	3¾	3¾	3¾
U. S. Rubber	15¾	15½	15¾
U. S. Steel	32½	31¾	32¾
Vanadium Corp.	16	15¾	15¾
Westinghouse	31	30¾	31
Warner Bros.	4¾	..	..
Woolworth	48¼	47¾	47¾
Nat. Distillers	20¾	19¾	20¾

BOND LIST
WATSON, WALLACE & CO.

1936	103¾-104½
1937	106½-106¼
1941	106¼-109
1952	102¾-
1958	105½-106
PROVINCE OF ONTARIO	
1948	111¼-112

NOTTINGHAM, England. — Notts Forest and Bradford battled to a 2-2 tie to-day in an English Football League (Second Division) fixture.

MAIL FRAUD CASE TERMED SWINDLE

Trial of Samuel Insull Commences With Attorney Outlining Charge.

CHICAGO, Oct. 4.—(AP)—Samuel Insull's stock sales in his ill-fated Corporation Securities Company were termed a "simple conspiracy to swindle, cheat and defraud the public" by the United States government as it outlined the mail fraud case against the utilities executive today.

United States District Attorney Dwight H. Green, in a calm statement detailing what government investigators uncovered in Insull's financing, charged that the company was set up simply as a "dumping ground" for large quantities of stock acquired in market deals to boost the price of Insull stock.

Insull and the others put into the new company the common stock of another Insull Company, Insull Utility Investments, and a "few dollars in cash." It owed $3,500,000 for the stock. Then on this property, Green charged:

"The defendants falsely represented to the public that the new corporation would commence business with assets of over $80,000,000."

Market Briefs

as Received Over Wire

LEEMING AND LEEMING

Phones 2786—2787

BARRY HOLLINGER

TORONTO, Oct. 4.—Production is continuing at approximately $20,000 per month with mill tonnage around 115 tons per day. Continued development on the 2100 foot level with stoping above this level has shown an ore shoot approximately 130 feet in length with width up to 11 feet and indicated average grade can only be per ton, with sections running up to $30. The gold deposition continued to be somewhat erratic and actual average grade an only be determined by mine results. Recent development on the 2,250 foot level east of the winze has come into ore showing values up to $14 across a width of 7½ feet. his ore is now being opened up and indications are that a further important lens will be proven. Nothing of importance has materialized in the first surface exploration on the Patterson property adjoining on the south and controlled by Barry Hollinger.

STADACONA

A progress report is to be sent out to shareholders of Stadacona Rouyn Mines which will contain the following official information. "Negotiations are now being conducted with the General Engineering Company, the Southwestern ngineering Company and Canadian ineers Ltd. regarding the erection of a 200 ton unit of a 600 ton mill. The crushing end of the mill to be put in for 600 tons a day and the other 200 ton units added as needed. The mine will be opened up with at least another two levels by spring and raises etc., ready to supply ore to the mill and have the mill ready about the time we have the underground ready.

GUNNAR GOLD MINES.

Development work at the Gunnar property is reported by officials to be yielding satisfactory results. On the 375 foot, or third level, there has been established an ore length of 375 feet over drift width. On the fourth level, which was entered not long ago, a seven-foot width of ore carrying reputedly high values has been cut. A cross cut is being run on the third level to intersect No. 3 vein.

Market Closing On All Exchanges

WALL STREET.

NEW YORK, Oct. 4 (AP).—Stocks recovered moderately after selling off in the forenoon trading today. Early weakness centres in issues of California Corporation.

The late tone was irregular. California packing and Safeway Stores were down around 3 points each while Standard Oils of California and New Jersey were around a point lower. Case, American Telephone, Chrysler and National Distillers were up fractionally.

Transfers approximated 570,000 shares.

TORONTO INDUSTRIALS

TORONTO, Oct. 4 (C.P.) — The oil shares produced some volume to-day but at the expense of quotations, Imperial recording a drop of a half point and the others smaller fractions. Over the board of the Toronto Exchange losses had a margin over gains at the close. Early gains chalked up by the interlisted shares were not held, except in some of the distillery issues and Ford "A".

The brewery stocks were slow and soft and Distillers Seagrams held the only advance in the liquor group. Brazilian held steady at 11½ on good turnover, and Nickel and C.P.R. closed slightly lower. Ford "A" held a gain of ⅛.

TORONTO MINING

TORONTO, October 4 (C.P.). — The mining section of the Toronto Exchange moved in no definite direction to-day and volume, while spotty, bulked mainly in the gold group. Wednesday's late selling of the secondary golds at decided price concessions, was not in evidence to-day and price adjustments were very narrow. Senior golds were quiet but firm and silvers and base metals slow and barely steady.

Gold shares selling at practically unchanged prices included Sylvanite, San Antonio Macassa, Siscoe, Pickle Crow, Little Long Lac, Central Patricia, and Read Authier. God's Lake weakened 5 cents and Beattie 5, while Buffalo-Ankerite dropped 5 cents and Mackenzie 2.

Gains up to 25 cents were registered for Hollinger and Lake Shore and Teck Hughes was bid up a few cents late in the day.

Grain Quotations
LEEMING AND LEEMING

Phones 2786 and 2787

WINNIPEG WHEAT

	Oct.	Dec.	May
High	77¼	78	83
Low	75¼	76¾	80¾
Close	76¼	77¼	81½

CHICAGO WHEAT

	Dec.	May	July
High	97⅛	97½	93⅝
Low	94	94⅞	90
Close	96⅜	97⅝	92⅝

MADRID.— Despite warnings from radicals that a general revolutionary strike would break out as soon as a new cabinet was chosen, Premier Alejandro Lerroux late to-day announced his choice of ministers.

Are There Kings And Queens In Heaven? Asked Prince Of Wales As a Child Of Seven

(By Thomas T. Champion, Canadian Press Staff Writer)

LONDON, Oct. 4 (CP)—"Are there any Kings and Queen in Heaven, or when you are an angel is everybody equal?" asked the present Prince of Wales when, as a child of seven, his portrait was being painted by Mrs. Gertrude Massey, the well-known artist in miniature.

Mrs. Massey replied that all were equal in heaven.

"I think that is quite right, but Great Granny won't like it," replied the Prince. "Great Granny" was Queen Victoria.

This story is given in Mrs. Massey's book, "Kings, Commoners, and Me," just published here.

Another story concerns King Edward's recovery from his operation for appendicitis, an operation which caused the postponement of the coronation. The Prince was taken in to see his grandfather. When he came out he said in a disappointed tone: "They didn't show me the baby." Until then whenever he had seen anyone in bed, and a hospital nurse hovering near, he had been shown a baby.

BROOKS APPOINTED STUDEBAKER HEAD

Becomes Vice-President and General Manager of Canadian Corporation.

The appointment of M. S. Brooks as vice-president and general manager of The Studebaker Corporation of Canada Limited to become effective immediately, was announced in a statement issued to-day at the Studebaker factory in Walkerville. He succeeds D. R. Grossman, who recently tendered his resignation to the company.

The statement goes on to say, "The directors feel that Mr. Brooks is particularly well fitted to aid Studebaker dealers in the development of their passenger car and truck business. He is a Canadian by birth, and has been closely associated with the automotive industry here and abroad for nearly 18 years.

M. S. BROOKS

"During this time he represented Studebaker in various major capacities for a period of eight years. His knowledge of retail operations, which he gained as Sales Manager and Managing Director of The Studebaker Corporation of Australasia in Sydney, Australia, and Manager of Retail Branches in the United States for The Studebaker Corporation of America, will prove particularly valuable to Studebaker dealers throughout the Dominion."

Mr. Brooks was born at Port Elgin, Bruce County, Ontario, and was educated in Western Canada, where he received a practical mechanical training. He became associated with the Canadian Fairbanks Morse Company in Saskatoon as tractor expert, continuing in the tractor and truck business until 1916. During the next five years he divided his time between lecturing on automobile mechanics in technical schools and selling autos and tractors at retail and wholesale.

In 1921, Mr. Brooks joined the Ford Motor Company of Canada in a service capacity, and in 1923 was one of two men sent to Australia to investigate the possibility of opening body and assembly plants in that country. He returned to Canada the following year, and in 1924 was again sent to Australia as General Service Manager of the newly formed Ford Motor Company of Australasia.

He then joined the Studebaker Corporation of Australasia at Sydney, as Sales Manager, and was later made Managing Director. After holding this post for a number of years he returned to the United States and Canada, where he served as manager of Retail Branches in the United States for The Studebaker Corporation of America and as assistant sales manager of The Studebaker Corporation of Canada, Limited.

In August 1933, he resigned to join the Chrysler Corporation of Canada as a sales executive, a position which he has left to accept his new post with Studebaker.

Bank Clearings

ONTARIO WEEKLY BANK CLEARINGS

(Bank Clearings Oct. 4, 1934)

Peterborough	$671,222
Brantford	806,742

Livestock-Produce Quotations

TORONTO LIVESTOCK

TORONTO, Oct. 4 (CP).—Prices remained unchanged on steady trading on the Toronto livestock market this afternoon. About 150 head of cattle were sold and with all buyers off the floor it seemed likely the remaining 200 would be held for next week. Calves, hogs, sheep and lambs sold steady on light supplies.

Receipts as reported by the Dominion Livestock Branch were: Cattle, 70; calves, 30; hogs, 60; sheep and lambs, 150.

One load of weighty steers went at $4.50, while butcher cattle ranged from $2.25 to $4.30. A few stockers went at $2 to $2.75. The few calves offered brought $3 to $6 cwt. with two choice head at $6.50.

After its usual unsettled opening, the hog division settled unchanged at $6.55 f.o.b. for bacons, $7 off truck and $7.40 off car. Lambs were steady at $4.75 to $5.75 with sheep going at $1 to $2.50.

TORONTO POULTRY

TORONTO, Oct. 4 (C.P.) — Wholesale prices on live 'A' poultry as supplied by the United Farmers' Co-Operative Co., were reported unchanged to-day.

TORONTO PRODUCE

TORONTO, Oct. 4 (C.P.)—Wholesale prices on produce delivered at Toronto as supplied by the United Farmers' Co-operative Co., here to-day were: Eggs, grade A1, large, doz., 33c; grade A large, doz., 28c; grade A medium, doz., 24c; grade A pullet, doz., 20c; grade B, doz., 19c; grade C, doz., 16c; churning cream, No. 1, lb., 18c; No. 2, lb. 16c; butter No. 1 solids, lb., 19½c; No. 2, solids, lb., 19c.

Ontario Cobbler potatoes, bag, 50c.

TORONTO CHEESE

TORONTO, Oct. 4 (C.P.)—The Toronto wholesale cheese market was unchanged today, with dealers buying large, colored, paraffined and government grades at 10¾c.

Wholesalers offered cheese to retailers at the following prices: New large, 11¾c; twins, 12c; triplets, 12¾c; old, large 17c; twins 17¼c; triplets 17½c; medium, large 15c, twins 15¾c triplets 15½c.

TORONTO LIVESTOCK.

TORONTO, Oct. 4. —(CP)— The Toronto Wholesale Cheese Market was unchanged today with dealers buying large, colored, paraffined and government grades at 10¼c.

Wholesalers offered cheese to retailers at the following prices: New large, 11¼c; twins, 12c; triplets, 12¼c old large, 17c; twins, 17¼c; triplets, 17½c; medium large, 15c; twins 15¼c; triplets 15½c.

HOG PRICES

TORONTO, Oct. 4 (C.P.) — Bacon hogs took an upward turn at market points to-day and prices ranged from unchanged to 15 cents higher. London hogs were steady at $6.60.

Quotations at reporting market points were: Hull, $7, up 10 cents; Kitchener, $6.75, up 15 cents; Brantford, $6.60, unchanged; London, $6.60, unchanged; Stratford, $6.75, up 15 cents; Peterborough, $6.60, up 10 cents.

FRUITS AND VEGETABLES

TORONTO, Oct. 4 (C.P.) — Wholesale prices on fruit and vegetables as supplied by White and Co., were reported unchanged here to-day.

MONTREAL PRODUCE.

MONTREAL, October 4 (C.P.). — Eggs: Grade A large, 30-31c; Grade A mediumm, 26-29c; Grade B, 21c; Grade C, 19½-20c.

Butter — No. 1, 19¾c.

Cheese — Ontario colored, 10½c; Ontario white, 9¾c-10c; Quebec colored, 10c; Quebec white, 9½c.

Potatoes — New N.B. Mountains, 80 lbs., 40-45c; New Quebecs, 80 lbs., 30-40c.

DETROIT WINS THIRD GAME 3-2

(Continued From Page One)

lifted a high fly that Orsatti caught in right centre.

No runs, no hits, no errors; two left.

SIXTH INNING

Cardinals—Frisch grounded out to Greenberg unassisted. Medwick lifted a high fly to White, who had to come in fast for the catch as the wind carried the ball toward the infield. Collins grounded to Greenberg and was out at first; Greenberg to Rowe.

No runs, no hits, no errors; none left.

Tigers.—Rogell grounded to Martin, who threw wildly over Collins' head, enabling the Tiger shortstop to reach second on the error. Owen bunted to Hallahan and Rogell was thrown out at third, Hallahan to Martin, as Owen reached first. It was a fielder's choice. Rowe fanned for the third straight time on a called third strike.

No runs, no hits, one error; one left.

SEVENTH INNING

Delancey lined to Rogell who made a sensational dambling stab to rob the Cardinal backstop of what looked like a sure base-hit.

Orsatti grounded out, Gehringer to Greenberg. Durocher lifted a short foul that Gehringer caught behind first base on a pretty play. It was the four successive inning in which the Cardinals had been retired in order.

No runs, no hits, no errors; none left.

Tigers. — White lifted a high fly that Durocher bagged in short left. Cochrane grounded out, Frisch to Collins. Gehringer walked, the fourth ball being low and outside. Greenberg fanned on a called strike and the crowd hooted.

No runs, no hits, no errors; one left.

EIGHTH INNING

Cardinals. — Hallahan hoisted a high one to Gehringer behind second base. Martin grounded out, Rogell to Greenberg. Rothrock bounced out, Gehringer to Greenberg, as the Cardinals again were retired in rapid-fire fashion.

No runs, no hits, no errors; none left.

Tigers. — Goslin grounded to Frisch, who made a fine stop on the grass and nipped the Goose by an eyelash at first. Rogell hoisted to Rothrock in right centre. Owen grounded out, Frisch to Collins.

No runs, no hits, no errors; none left.

NINTH INNING

Cardinals. — Frisch flied out to Goslin along the left field line. Medwick struck out on a called third strike. The umpires ordered spectators to move away from the screen behind right field. Collins fanned on a called third strike.

No runs, no hits, no errors; none left.

Tigers. — Fox singled sharply to right. The crowd was in an uproar. The Cardinal infield quickly gathered around Hallahan. Rowe bunted to Hallahan and was thrown out at first, Fox running to second on the sacrifice. The Cardinals again gathered around their pitcher for a conference and Walker was sent up to bat for. White as Cochrane decided on a last moment switch. Walker popped along the first base line and the ball fell safe as the Cardinals got their signals mixed, Collins and Delancey both hesitating and then failing to get under the ball. It bounced foul, however, and Walker was called back to the plate. Walker lined a single to centre, scoring Fox with the tying run.

Frisch decided to take Hallahan from the box. Bill Walker another southpaw, was called into action.

Walker threw to first. Umpire Klem went out to pick up loose pieces of paper that were beginning to blow into the diamond from right field. Walker tossed to first. Walker again threw to first. Walker's throw trapped Gerald Walker off first and the Tiger base runner was finally tagged by Frisch after a prolonged and furious chase up and down the base path. Cochrane fanned on a called third strike.

One run, two hits, no errors; none left.

TENTH INNING

Cardinals.—Doljack was in centre field in place of White for the Tigers. Delancey hoisted a high one that Goslin caught in short left. Orsatti grounded out, Gehringer to Greenberg. Durocher flied out to Fox as the Cardinals went out in order for the seventh successive inning.

No runs, no hits, no errors; none left.

Tigers.—Play was stopped because of excitement in a lower box where a man collapsed and was carried out by the police. Gehringer grounded to Frisch and was safe when the Cardinal manager fumbled and was charged with an error. Greenberg drove a long fly to Rothrock in right centre. For a moment it looked as though the wallop might carry to the bleachers.

Goslin flied to Rothrock just inside the foul line. Gehringer stole second and Rogell walked, the fourth ball being outside. Owen flied deep to Orsatti, who made a nice running catch.

No runs, no hits, one error; two left.

ELEVENTH INNING

Cardinals.—Walker fanned swinging. Martin drove a double to left centre, sliding on his stomach into the keystone bag. It was the first hit off Rowe since the third inning. Rothrock fanned, swinging at a fast ball inside. Frisch popped to Gehringer.

No runs, one hit, no errors; one left.

Tigers. — Fox raised a foul that Collins caught near the lower boxes Rowe fanned, swinging and was a strikeout victim for the fourth time. Doljack popped to Collins near first base.

No runs, no hits, no errors; none left.

INVESTIGATING DEATH OF TWO YEAR OLD GIRL

TORONTO, Oct. 4 (C.P.).—Death in hospital here early to-day of two-and-one-half-year-old Jean McAdams of Orillia is being investigated by Chief Coroner M. M. Crawford.

Hospital authorities said the child was unconscious on arrival in the hospital last night, where she had been rushed from her home.

Authorities hold no suspicion the little girl was an infantile paralysis victim.

ENTRIES - RESULTS - SELECTIONS

Long Branch Entries

(Friday, October 5).

First Race.

$700, maiden, 2-year-olds, foaled in Canada, 5½ furlongs (16):

Princess Star 109, Rose Noire 109, Faine 109, Parma Violet 109, Little Caesar 109, Gay Sympathy 109, Goggles 109, Rural Shower 109, Romola 109, The Staff 112, Andante 109, Easteroam 112; also eligible: Fay Vixen 109, Herculaneum 109, Worthy Choice 109, Aromette 109.

Second Race.

$700, claiming, 3-year-olds and up, foaled in Canada, 6 furlongs (16): Babe Gaiety 113, Candyman 109, Sea Kale 113, Pepper Prince 109, Doer 113, X-Assyrian Lad 100, X-Lady Goldstream 104, Royal Rancher 109, Lady Worthmore 109, Irish Davy 105, Bald Crest 113, Gaffing 109; also eligible: X-Duchess of York 100, X-Gibabie 96, Becautious 109, X-Inesse 105.

Third Race.

$700, claiming, 3-year-olds and up, 6 furlongs (16):

Sue Jones 109, X-Ekhart 109, Squeaky 112, Gift o' Gab 109, Londsun 109, Big Blow 112, Nuns Way 109, Cappoquin 109, Happy Warrior 112, Golden Oriole 109, X-Rock Crest 102, En Avant 109; also eligible: Centermarch 109, Omareen 109, Black Jewel 109, Sass 105.

Fourth Race.

$700, claiming, 3-year-olds, 6 furlongs (11):

Little Honey 104, Tullihoo 109, X-Hidden Lore 102, Pot au Mint 107, Socialite 107, Mindreader 112, Dingle Bay 112, X-Trigling 107, Beau Kilrane 104, Velociter 107, Sophron 105.

Fifth Race.

$800, claiming, 3-year-olds and up, 1 mile and a sixteenth (7):

Barkantine 105, Swagger Stick 107, X-Broadway Lights 106, Spartan Lady 111, Bushman 118, Fair Mole 109, Aspin Smile 107.

Sixth Race.

$800, claiming, 4-year-olds and up, 1 mile and a furlong (12):

Captive 110, Corsinax 105, Friar Cliff 110, X-Disapproved 105, Visionary Hour 110, Polygeny 105, X-Judge Urban 105, Bill Kennedy 110, X-Bethankful 95, Locara 105, Princess Stola 105, George De Mar 110.

Seventh Race.

$800, claiming, 4-year-olds and up, 1 mile and a furlong (11):

Phil R. 110, Eskimo 110, Egad 110, Jean Gaffney 110, Energetic Boy 110, Flying Heels II. 110, Syndic 105, Washington Rose 110, Golidian 110, X-Indian Dance 100, Lindsay 105

X-A.A.C.

Cloudy, and fast.

LABOR PARTY NOT DEAD.

WINDSOR.—The Ontario Labor Party is not dead, Malcolm Caulley of Walkerville declared to-day.

"When the C.C.F. and United Farmer groups threw the Labor conference out of the C.C.F. Party last spring, they broke the affiliation of the Labor Party, part of the Labor conference, with the C.C.F.," he declared.

The statement was in answer to a protest by the C.C.F. against organization of a Labor Party branch in Walkerville.

MURRAY'S SELECTIONS

AT LONG BRANCH

First Race—	**Second Race—**
Gay Sympathy	Bald Crest
Princess Star	Sea Kale
Rose Marie	Candyman
Third Race—	**Fourth Race—**
Rock Crest	Trigling
Gift O'Gab	Tullihoo
Golden Oriole	Velociter
Fifth Race—	**Sixth Race—**
Spartan Lady	Friar Cliff
Bushman	George De Mar
Broad Lights	Polygeny
Seventh Race—	
Energetic Lady	
Phil R	
Flying Heels 2nd.	

Long Branch Results

First Race

$700, -year-olds, 6 furlongs.

1. Lady Marlboro, 111, (Atkins) $29.00, $10.55, $3.95.
2. Mine Boy, 105, (Remillard) $24.55, $6.15.
3. Chickpen, 104, (Young) $2.55.

Time 1.13 4-5.

Crystal Beach, Treasure Ship, Primsweep, John Robin, Army Game also ran.

Second Race

$700, 3-year-old and up, claiming 6 furlongs.

1. Meloy, 105, (R. Watson) $11.70, $5.20, $3.50.
2. Lady Hockberger, 111, (Barnes) $3.50, $2.65.
3. Seemego, 105, (Dougherty) $3.10.

Time 1.13 2-5.

Social, Your Flag, Dorothy Alice, x-Wacket, x-Chattahoochee, Westy's Butler, The Miner, Fanny also ran.

x-Field.

Third Race

$700, claiming, 3-year-olds and up, foaled in Canada, 6 furlongs.

1. Khaki John, 106, (Young) $3.30, $2.70, $2.30.
2. Heap Good, 106, (Remillard) $5.65, $3.95.
3. Candy Pot, 110, (Aimers) $3.20.

Time 1.13 3-5.

x-Brave Alonzo, Brown Jug, Logwood, Sabana, Mish Mash, x-Hidden City, Attic Bird, x-General Mixup, Mestallup also ran.

LONG BRANCH SCRATCHES

1—Grand View, Fizz, Dark Dianne.
2—Photograph, Don Carlos, Chiefs Camille.
3—Spilloquy, Earthen Jar, Malabar, Rideau.
6—Lost Spirit, Be Thankful, Granite Rock, Corsinax.

Cloudy.

The total number of hours of employes in industries in Finland are 25 per cent above those of last year.

BIRRELL GOLD MINES LIMITED

A Gold development rapidly assuming an outstanding position in the Noranda section of the Quebec field.

Commercial gold values from channel and bulk sampling have been secured after eliminating all free gold showings. These ran from $3.80 to $11.40 in channels and .74 ozs. per ton gold in bulk sampling. Diamond drilling shows persistence to depth and with increasing widths.

The property has been under aggressive development over the past year and has now reached the stage where underground work is amply justified. The erection of adequate plant and camp buildings is now in progress and to be followed by the installation of equipment to carry underground work to a depth of at least 500 ft.

Railway, highway and power-lines are only five miles from the property.

To the shrewd mining investor, we recommend the initial Treasury offering of BIRRELL GOLD MINES LIMITED.

Information, maps and progress report on request.

J. E. Smith & Co.-Toronto, Ont.
372 Bay Street - ELgin 6742

Orders for the New
Dominion of Canada
1934 Refunding Loan
Will receive our prompt and careful attention
V. M. EASTWOOD
163½ Hunter St. W. (Opposite Bell Telephone Office). Telephone 943.

Bank Clearings

Hamilton	4,726,681
Kitchener	1,184,695
Toronto	129,630,422

24-80-722

END OF YACHTING CLASSIC WOULD MEAN ECONOMIC LOSS

Millions Spent in Challenge and Defence of America's Cup—Gives Many Employment—Tigers Seen as World Series Winners.

(By Damon Runyon. Copyright by Central Press Canadian)

NEW YORK, Oct. 4—Some contemporaries peevishly declare that they hope Tom Sopwith means it when he will never again challenge for the America's Cup, and add that it will be a good thing if no other Englishman ever challenges for it.

The challenger and the American defender, between them, represented the expenditure of at least $1,000,000 in cash for construction and operation.

They gave employment to a large number of men.

Much of the expenditure was distributed here and in England where it is sorely needed.

Thousands Spent

The sight-seeing armada that gathered at Newport for the race contributed to the employment of thousands of sailors and other hands, and scattered huge sums for supplies of one kind and another among the merchants of their home ports and of Newport.

The total sum of money put in circulation by the international yacht race was easily $10,000,000, and it all went to labor and to business. There is no profit in these yacht races for the yachtsmen. It is all loss. No other event in years has produced as much money for general circulation as this spectacle.

The writer is unable to see how anyone can fail to deplore the prospective loss of such an economically useful event, even though it may bore them personally.

These international yacht races have cost $100,000,000 on a most conservative estimate, since the inception back in the seventies, and not one dollar for profit.

No other sport has even been responsible for the circulation of as much money, without an owner or a promoter getting his hooks in somewhere—or even with an owner or a promoter cutting in.

You can lump the big fights or the world's series of the past few years, and all put together they haven't produced as much money to the general public as the yacht race at Newport. Nor have they contributed half as much to the employment of labor.

Tigers Will Win

The writer is asked his opinion of the outcome of the world's series between the Detroit Tigers and the Cardinals.

This opinion is that the Tigers will win the series hands down, even if they played the Giants or the Cards, or both put together, if that situation could be arranged.

The Detroit club is one of those slashing, dashing clubs that comes along once in a blue moon—a baseball blue moon occurring about every ten years. It has that intense spirit of combat that is essential to a real classy ball club.

Tony After Match

Tony Canzoneri will get a match with Barney Ross for the lightweight title if Tony's manager complies with the same exacting terms he imposed on Ross when Ross was seeking a title fight with Tony.

These terms included a guarantee, and an agreement for a return battle in a short time if Ross won.

Hotel Waiters Make No Fortune In Tips

LONDON, October 3 (C.P. Cable)—Those stories about veteran hotel waiters making a fortune out of tips were doused with cold water to-day in the report of an official survey of London labor.

A survey shows only a minority receive tips and these average about $15 a week for men and $5 for women. Porters, however, got more than the others.

But the report strongly advocated the abolition of tipping.

LONDON, (CP) — Pre-Victorian pieces, numbering about 10,000, vlaued at from $2.50 to $100,000, are on exhibition at the first Antique Dealers' Fair at Grosvenor Houpse, London. More than eighty dealers in antiques are exhibiting.

Ten families in Newcastle-on-Tyne, England, have cost the taxpayers $53,500 in outdoor relief, six children having been born to one family while receiving public aid.

REGAL TABLE SALT Free Running
A "Windsor Salt" Product
Purest and best—free flowing—superfine—for table use and all cooking.

HIGH TEST GEM LYE GRANULATED for your convenience and economy
OPENS CLOGGED DRAINS — FINE FOR CLEANING, SPRAYING
Send for free booklet
CUDAHY SOAP WORKS, TORONTO

F. J. DEYELL HEADS MILLBROOK SOCIETY

Grace Presbyterian Church Young People Hold Annual Reorganization.

(Examiner Correspondence.)

MILLBROOK, October 4.—The organization meeting of the Grace Presbyterian Church Young Peoples' Society, was held on Friday at 8 p.m., in the Sunday School Hall. The pastor, Rev. H. R. Williams, B.A., occupied the chair, and upon a review of the work of the past year there was gratitude to the Father for so much accomplished in His name, the chairman urging upon all present the necessity of continued interest, and co-operation.

The election of officers for the current year resulted in the following slate:

President: F. J. Deyell.
Vice-President: Jean Bothwell.
Secretary: Vanita Ingram.
Treasurer: Margaret Armstrong.
Convenors of Committees: Social, J. Bothwell; Missionary, Mrs. Fred Deyell; Membership, Ed. Williams; Devotional, Dick Williams.

After discussion, it was decided to hold the regular meetings every alternate Tuesday, at 8 p.m. The initial gathering will take the form of a social, on Tuesday, October 9.

Previous to dismissal by the pastor it was announced that a rally of the Y.P.S. of the Peterborough Presbytery will be held at St. Andrew's Church, Cobourg, during October, the exact date to be determined later.

St. Andrew's Y.P.S.

The Young People's Efficiency League of the United Church, Lakefield, to the number of more than 50, were guests of the Y.P.S. of St. Andrew's church, on Monday evening, the president of the local Society, B. B. Dawson, taking the chair for the opening business session, and the pastor, Rev. A. L. Sisco, extending the official welcome to the visitors.

Warren Payne, president of the Y.P.E.L., of Lakefield, took the chair for the program, which was provided by the visitors, Bert Monk, president of the Peterborough Presbyterial Y.P.S., speaking briefly and announcing the convention to be held in St. James' church, Peterborough, on October 18, urging a large delegation.

The lesson was read by Miss Mary Webster, the topic, a synopsis of the "Lamplighter," (Cummings,) being cleverly presented by Miss Marian Payne. A seven-piece orchestra, with Miss Nelson at the piano, drew warm applause, the members including Mrs. Hamblyn, Mrs. Payne, Myrtle Armstrong, Messrs. W. Payne, Ralph Darling and Rev. Mr. Archer. A reading, "The Little Preacher," by Virginia Shearer, and a duet, "There's a Little Dutch Mill," by by Muriel Myles and Betty Brown, in quaint Dutch costume, won popular favor. "Puddin' Head Jones" was the recall for the latter number, and the recitation, "Nothin' to Laugh at," by Miss Phyllis Webster, also brought a demand for an encore.

A quartette, Mrs. Hamlyn, Mrs. McMillan, Messrs Payne and Higgins, sang twice to the great pleasure of the listeners, and Betty Brown, with her recitation, "Ma and the Auto," literally brought down the house. The piano duet by Miss Nelson and Mrs. Payne, was an outstanding feature, and the "Hit of 1934," when four young men (Donald Deyell, Earl Robinson, Geo. Tanner and Gerald Northey) came on the platform dressed as "Four Black Crows," and sang the popular air of that title. A solo, "Come, Come Away," by Mrs. Hull, a second number by the quartette, a solo, "The Sunshine of your Smile," by Mildred Purdy, and solos with guitar accompaniment by Ralph Darling, with a concluding selection by the orchestra, continued the enjoyment and interest of the listeners.

Gordon Muspratt moved the vote of thanks to the visiting league for the program provided, Dorothy McDowell seconding the motion which was carried with prolonged applause. A recreational period, with singing, games, under the supervision of Mr. Dawson, and the service of refreshments, completed a most enjoyable occasion. Next Monday, October 8, the Christian Fellowship Committee, Oliver Brock, convenor, will have charge. The accompanists on Monday night included Phyllis Kidd, Mrs. Payne, Miss Nelson and Miss Hendren.

ST. ANDREW'S TO CONFER FIVE HONORARY DEGREES

LONDON, Oct. 3.—(C.P.)—St. Andrew's University has decided to confer the following honorary degrees of Doctors of Law when General Smuts is installed as rector of the University on October 17:

The Earl of Athlone, formerly Governor-General and commander-in-chief of the Union of South Africa and High Commissioner of South Africa; Lord Cochrane, of Cults, a former under-secretary of state for home affairs; General J. B. M. Hertzog, Prime Minister of the Union of South Africa; General Smuts; and J. H. Thomas, secretary for Dominion Affairs.

1 KILLED 13 HURT IN TRUCK CRASH

Heavy Vehicle Hits Soft Shoulder, Turns Over in Ditch.

IN QUEBEC.

ST. STANISLAS DE CHAMPLAIN, Que., Oct. 4 (C.P.)—One man was dead and three were injured yesterday after a motor truck carrying them had plunged into a deep ditch four miles from here. A coroner's jury held an immediate inquest on Emile Lecours, 22, of Ste. Justine, who was fatally injured, and returned a verdict of "involuntary homicide" against Leopold Chabot, driver of the truck.

Chabot apparently lost control of the truck when the wheels struck the soft earth at the side of the road, the heavy vehicle toppling into the deep ditch.

Romeo Lecours, father of the dead man, Horace Boucard, Wilfrid Picard, Arphini St. Jean, Maurice Lessard and Florian Boucher were seriously injured. Odilon Lessard, Aime Aubert, Albe Picard, Amedee Brouchu, Theophile Chabot, Albert Jacques and David Albert, owner of the truck, escaped with cuts and bruises.

BRIDGENORTH

Selwyn Anniversary Service last Sunday evening was very successful. The church would have accommodated but a few more. The Bridgenorth choir rendered splendid music. The quartette by Mesdames Telford and Sidey, and Messrs. Sidey and Telford being especially pleasing. Rev. Dr. Reddick of Omemee, had charge of the service and addressed the large congregation.

Mrs. (Rev.) C. C. Miller is visiting with friends in Haliburton.

The teachers are attending teachers' Convention this week-end in Norwood.

Harvest Thanksgiving Services will be held next Sunday at Fairview at 9.45, Bridgenorth at 11 a.m. and Selwyn at 2 p.m.

Will the Selwyn people please note the change in the hour from 7 o'clock to 2 p.m.

The largest crowd for some years attended the fowl dinner at Selwyn on Tuesday evening. About three hundred and fifty people sat down to tables laden with an abundance of good things to eat. After dinner the Knox United Church Dramatic Club presented their three act comedy "Her Gloves," to the very large and appreciative audience.

Bridgenorth United Church are holding their fowl dinner on Thursday, Oct. 18th.

As White as Hospital Linen

Matching hospital linen in its snowy whiteness Eddy's White Swan is the tissue for bathrooms which must be beyond reproach. Pure, safe, sterilized, it protects the family's health. Its downy softness and high absorbency appeal to the discriminating. 750-sheet rolls in dustproof wrapping—economically priced. Also in recess size. Sold everywhere.

THE E.B. EDDY COMPANY LIMITED
Toronto Branch - 73-75 Wellington St. West

Bailieboro

Rev. George Williams of Toronto, secretary of the Missionary department in the United Church of Ontario, was the guest speaker at the Rally Day service in the United Church on Sunday evening.

The superindendant, Hubert Dean was in charge of the service and was assisted by the pastor, Rev. E. M. Cook.

The L.O.L. held a successful basket social and dance in the hall on Friday evening last. There was a large crowd present and Mr. James Roddy acted as auctioneer. Red Moncriefs orchestra provided music for dancing. Mr. Nurse presided as floor manager.

Messrs. Keith Barnard and Sam Ketchison of Toronto spent the week-end the guest of the former's parents.

Miss Marie Barnard of Port Hope spent Sunday the guest of her parents.

Misses G. Stuart and M. Perrin are visitors to Kingston this week.

Mr. Fred Hie has purchased the beautiful residence owned by Mrs. C. Byers on Front street and will move to his new residence within the near future.

Mr. John Greer shipped truck loads of livestock to Toronto on Monday and Tuesday of this week.

The young people of the village representing the girls' softball club presented their play entitled "Here Comes Charlie", in the town hall, Millbrook on Tuesday and Wednesday of this week.

Mrs. E. T. Milton and daughters of Toronto, are holidaying at their cottage at Rice Lake.

Mrs. W. Thompson spent Monday the guest of Mrs. W. D. Hibgard.

Mr. St. Louis of U.S.A. is residing at the home of Mr. and Mrs. T. A. Skitch.

LOBLAWS

A Harvest of Fine Foods for Thanksgiving

For One Week Only! A Thanksgiving Holiday "Special" gives an opportunity to taste how good LOBLAWS CHRISTMAS CAKE is to be this year—at a specially low price. Its ingredients include, Flour, Butter, Sugar, Eggs, Raisins, Peel, Glazed Cherries, Almonds, Pecans, Glazed Pineapple and Spices. 35¢ lb.
Note:—This cake will not be available again until the beginning of the Christmas season in November.

"SPECIALS" on Sale Week of Oct. 4 to 10

Special AYLMER Fancy Quality WHOLE KERNEL CORN 2 10½-oz. Tins 19¢

Special DATES Golden Hallowi 2 lb. Pkg. Bulk 17¢

Special NATURE'S BEST No. 4 Sieve PEAS 2 No. 2 Tins 21¢

Special — A Kingly Flour for Kingly Dishes ROYAL HOUSEHOLD FLOUR 24-lb. Bag 73¢ 7-lb. Bag 23¢ 2-lb. Bag 9¢

Store Hours Monday, Oct. 8th, Store will remain closed all day.

Cranberries 12-oz. pkg. 15c
Sweet Potatoes 3 lbs. 15c

Special — Makes Delicious Pumpkin Pies — Choice Quality PUMPKIN No. 2½ Size Tin 8¢

Special AYLMER Brand Choice Quality Tomatoes 2 No. 2½ Size Tins 17¢

Special AYLMER CHILI SAUCE 2 12-oz. Bottles 23¢

MAGIC BAKING POWDER 16-oz. Tin 34¢
FRY'S Baking Chocolate Ready-to use ½-lb. Tin 14¢
Crosse & Blackwell's 8 o'clock Marmalade 16-oz. Jar 23¢
HELLMANN'S Blue Ribbon Mayonnaise 8¼-oz. Jar 24¢
Aylmer INFANT'S Strained Foods 2 Tins 21¢
Rose Brand Dill Pickles 31-oz. Jar 22¢

LOBLAWS SIMPLIFIED RECIPES — Tested and Approved by Gwendolyn Taylor B.H.Sc. Staff Dietitian

Oatmeal Macaroons
Sift 1¼ cups brown sugar, ¼ teaspoon salt, 2½ teaspoons baking powder and add 2½ cups Quaker rolled oats.
Melt ½ cup High Park butter and add to above mixture.

Then add 1 unbeaten egg and mix thoroughly.
Make into balls the size of a walnut, place on buttered pans and bake in a moderate oven about 12 minutes. Remove from pan at once, before your macaroons become crisp.

OCTOBER BARGAIN PRICES

Don't miss this Big Fall Sale!

Roasted and packed in Canada

GOOD NEWS! The price of Chase & Sanborn's *Dated* Coffee is *down*—for the entire month of October!

Don't miss this special reduced price your grocer is authorized to give you—because it's a real bargain in a superb coffee.

Chase & Sanborn's *Dated* Coffee is always absolutely fresh—fragrant and full-flavored. It's rushed to your grocer with the date of delivery clearly marked on every tin.

And we watch this date carefully and make deliveries so frequently that no tin ever remains on his shelf more than 10 days. It *can't* grow stale and develop rancid oil!

Get your Chase & Sanborn's *Dated* Coffee at Fall Sale prices! Buy a tin tomorrow . . . and follow up on this big coffee bargain throughout October. Your grocer has *Dated* Coffee in pound and half-pound tins.

SANITY TESTS BE CONTINUED ON HAUPTMANN

Prisoner Very Sullen as Five Psychiatrists Conduct Tests.

TRIAL OPENS OCT. 11.

Special Panel of 150 Talismen Ordered Drawn for Trial.

(By Henry Cassidy)

NEW YORK, Oct. 4 (AP) — The calloused carpenter of the Bronx, Bruno Richard Hauptman, presented the same enigma to science to-day he has posed to the law.

Five psychiatrists, after subjecting the Lindbergh case prisoner to a sanity test for more than two hours, left him with the announcement the examination had not been completed and that it would be resumed to-morrow.

Witness is Sullen

A witness to the examination in a windowless room of the Bronx County Courthouse said Hauptmann maintained his sullen silence and inscrutable expression, answering questions in a monotone and rarely looking at the physicians.

Hauptmann went before the psychiatrists yesterday, soon after he had gone before Judge James M. Barrett and heard his trial set for one week from to-day.

A special panel of 150 talesmen was ordered drawn to-day, from which a jury will be chosen for the trial of the German former soldier in Bronx County on charges of extorting $50,000 in ransom from Col. Charles A. Lindbergh.

Set Trial for Oct. 11

District Attorney Samuel J. Foley, however, qualified his request, which Judge Barrett granted over the protests of defense counsel, that the trial be set for Oct. 11. He asked that trial begin on that day, "unless some special rights of the people of the State of New Jersey interfere."

Those rights—to try Hauptmann on a charge of murder of the kidnapped Charles A. Lindbergh, Jr.—apparently were being insisted upon by New Jersey.

Records Available

The Bronx prosecutor was informed complete details of Hauptman's prison record in Germany would be available to him to-day as a result of the work in Kamens, Hauptmann's birthplace, of Detective Arthur Johnson.

Miss Cecil M. Barr, chasier of a Greenwich village motion picture theatre, said Hauptmann passed her a $5 gold gold note from the Lindbergh ransom money as far back as last Nov. 26.

This contradicted the story of Hauptmann the ransom cache found in his garage was given to him by a friend, Isadore Fisch who died recently in Germany, and that he learned only a month ago that the package contained money.

Miss Barr watched [illegible] as he stood [illegible] unworried court.

"That's [illegible] phatically, cognized [illegible] deep-set eyes.

Young British Star

NOVA PILBEAM, 14-year-old British child film star, is seen here arriving in New York to attend the premiere of her first picture, which will open soon at a New York theatre.

GORILLA DAVIS SENTENCE ECHO OF PURPLE MOB

Once Trigger Man of Famous Detroit Gang is Hopelessly Mad.

UNDERWORLD RULERS

DETROIT, Oct 4. — An echo of the days when the "Purple Gang" dominated the local underworld was the commitment Saturday of Sam Davis to the State Hospital for the Criminal Insane at Ionia.

Should he recover he may be brought back to face trial, but three doctors have said that he will grow progressively worse.

Davis, known as "Stinky," "Nit-wit" and "Gorilla," was at the height of his career a typical trigger man of the lowest levels of gangdom. He is 5 feet in height, with thick, blubbery lips, squint eyes, a flattened nose.

He was entirely willing to bear arms in any cause, for money, and was, according to his own statements, "muscle man" for the Purples on occasion.

War on Williams

Davis was arrested in New Rochelle, N.Y., where he was working at a gas station, and brought to Detroit for the killing of Harry Gold in the holdup of a blind pig operated by Gene Williams.

Davis talked freely of the shooting of Gold, also a "Purple," and declared that Abe Axler and Eddie Fletcher, important figures in the gang, engineered the holdup which accidentally resulted in Gold's death.

Williams, who printed his own gin labels, waged a one-man war against the Purples who claimed a monopoly of fake liquor labels. At one time Williams carried a gun by police permit after repeated attempts on his life. Three men were killed in shootings intended to wipe out Williams.

Gold 'Finger Man'

Davis with Axler and Fletcher, both of whom were "taken for a ride" shortly before repeal, went to Williams' place to put him out of business, according to Davis' testimony.

Gold was drinking in the place as the "finger man" of the mob. To make the holdup staged by Axler, Fletcher and Davis seem plausible, Go'd's gun was taken from him when the customers were lined up and opened fire. Gold was carried off, mortally wounded, and the police determined that the bullet that killed him was fired by Davis.

Davis has been arrested many times, and once wounded by a policeman in a store robbery. He is 26 years old. He says that he was offered $150 to get rid of Williams.

GIVES BIBLE PLAY IN MODERN JARGON

London Critic Says Talk in New Drinkwater Will Jar Some People.

LONDON, Oct. 4 (C.P.).—Whether John Drinkwater has not gone too far in "his modern colloquialisms" is the question brought up by a critic of the playwright's new production, "A Man's House," now showing in London. The play deals with the reactions of a family in Jerusalem to the coming of Christ to their city. It is noted Mr. Drinkwater has tightened up the play somewhat since its production in Malvern, and "has sought to give a clearly detached view of the situation."

The critic continues:

"'Gospel me foot' for example, however reasonable an equivalent it may be for the language a hot-headed young business man would use when he found an apparent agitator upsetting the community, will jar upon some people."

Allowing for passages of arid talk, the theme is treated interestingly, the critic declares.

"Mr. Drinkwater lets the miracle of restoring the blind girl's sight produce its own dramatic effect without stressing it by immoderate language," it is stated. "His restraint emphasizes the realism, too, of the last scene, wherein the father of the household—'a month ago a rational contented household,' but now disrupted by the visitation—looks from his window and sees the Nazarene, crucified and buried three days before, following the deserters from his house up the hill to Bethany.

"This provocative if not entirely satisfactory play is extremely well acted.

"Joyce Bland plays the bad-tempered blind daughter who acquires a Christian sweetness after her sight is restored by the healing hands of the Saviour; and Patricia Burke makes a notably good first West-End appearance as her sister.

"Basil Radford gives conviction to the troubled emotions of the head of the family; Reginald Tate is the impetuous dogmatic son who has no patience with these interrupters of business; and Scott Sunderland and Stanley Lathbury are among the others who give admirable performances."

LONDON, (CP)—The British tobacco trade pays $500,000 duty every week on raw material in the bonding houses, it was announced in connection with the recent tobacco exhibition.

DONCASTER, England (CP) — Owing to improvement in the coal industry the miners here took only four days off for the recent St. Leger race meeting instead of the customery week.

"Europe's gayest Capital provides my entertainment when I tune my 'Globe Trotter' direct on

FYA, Paris"

FROM the gayest of Europe's capitals—Paris!—comes entertainment that's just a little different from anything else in the world. Hear it *as the Parisian hears it* . . . by tuning in *direct* with a Victor "Globe Trotter" Radio.

Then "globe trot" Europe with just another turn of the dial. Visit London . . . Madrid . . . Rome . . . Berlin. Across the world's oceans come short-wave broadcasts direct to your "Globe Trotter." And, of course, distant North American stations by *day or night.*

Victor "Globe Trotters" have proved—*and are proving daily*—their definite superiority. When you tune your "Globe Trotter" on a distant short-wave station, you are assured of the utmost in clarity, fidelity and tone-quality . . . *the finest reception obtainable!*

Every "Globe Trotter" features a single *airplane* dial—simple, practical and efficient . . . and Victor's *multi*-coil system, *a great engineering advance*, assuring outstanding short-wave reception.

And remember, there is only one "Globe Trotter"—and it is made by Victor. Ask your Victor dealer about "Globe Trotters"—he has them in a variety of models. Table models from $62.50 up—Consoles from $84.50 up—and Radio-Record Combinations from $179.00 up.

Victor "Globe Trotter" 242 (4-Band All-Wave) $154.00, *with tubes*

Victor "Globe Trotter" 128 (3-Band All-Wave) $96.50, *with tubes*

For best short or long-wave reception, be sure your radio is a "Globe Trotter," equipped with the highest development in tubes. . . . *Genuine* RADIOTRONS *with Adequate* Metal Shielding

SYMBOL OF QUALITY

VICTOR RADIO

VICTOR TALKING MACHINE COMPANY OF CANADA LIMITED M162-

Victor Radios For Sale at

HEINTZMAN & CO.

HEINTZMAN HALL

Cor. George and Hunter Sts. Phone 258

THE CANADIAN DEPARTMENT STORES LIMITED

Cor. Charlotte and George Sts. Phone 3000

See and *Hear* the new "VICTOR" at

HOOD & CUMMING MOTORS, LIMITED

GEORGE AT KING ST. PHONE 2460

ZELLERS

RETAILERS TO THRIFTY CANADIANS

CORNER OF GEORGE AND SIMCOE STS.

WE INVITE VALUE-WISE SHOPPERS TO CHECK THESE

THRIFT MAKERS

FRIDAY and SATURDAY

Much Admired

DRESSES

Plain and printed crepes. Latest styles and patterns. All new fall colors. Sizes 14 to 20,

$2.98

Fall Coats

Latest styles and fabrics in blacks, blue and browns. Sizes 14 to 40 .....

9.95 to 14.95

Afternoon CrepeDresses

All popular fall shades and styles. Sizes 14 to 20 .....

4.95

AT OUR TOILET GOODS SECTION

Jergens Lotions	10c, 25c and 43c
Woodbury Skin Balm	25c
Woodburys Soap	10c—or 3 for 25c
Sedlitz Powders, box	8c
Old Country Health Salts	25c
Spearmint Tooth Paste	10c
Kolynos Tooth Paste	41c
Ipana and Phillips Dental Magnesia	39c
Listerine Tooth Paste	25c
Colgates Tooth Paste	21c
Assorted Soaps—Lux, Palmolive, Infant's Delight, Carbolic and Jergens Wrapped Soaps—4 for	19c
Lifebuoy	7c

Prepare Your Fowl for Monday

Thanksgiving is one of our good roasters.

HEAVY QUALITY ALUMINUM OVAL ROASTER— 17" x 10" 1.19

GREY ENAMEL ROUND ROASTER— 14½" x 7¾" deep 79c

ROUND ALUMINUM ROASTER—10" x 5½" deep 59c

Crockery Cheese Dishes

Dish and cover in ivory with floral trim. Suitable for butter or cheese. Special at 15c

Another Shipment of Zellers Good

All Linen Tea Towels

Just arrived. Special while they last. Each .. 10c

Limited 3 to a Customer

It's Smart To Knit

Buy your knitting yarn at Zellers and save; a large assirtment of colors to choose from.

4-ply Fingering yarn. 1 oz. ball 10c

2-ply Knit-Well yarn. 1 oz. ball 10c

KIDDIES' CAMELTEX COATS

A warm, light serviceable coat for the cool weather. Sizes from 2 to 16 years. Prices from .....

5.95 " 8.95

Tam to match 79c

Muffs of same material 98c

Special Purchase of Infants' Dresses

Made of assorted materials, including silks, crepes and voiles. Sizes up to 3 years. Values ranging from 1.00 to 1.98. Special for Friday and Saturday. Each 59c

Men's Genuine Broadcloth Shirts

In plain white, blue, tan, green. Good size and fast colors. Sizes 14 to 16½. For Friday and Saturday, each 50c

Men's Yama Cloth Pyjamas

Assorted color, stripes. Coat style with frog trim. Sizes A. B. C. D. Suit.. 1.59

Men's Cream Rib Shirts and Drawers

Sizes 34 to 44. GaGrment 59c

Boys' Corduroy Breeches

Laced leg, reinforced seat and leather knees. Sizes 26 to 34. Pair 1.59

In Zellers Millinery Section

Hats That Flatter

AT THRIFT PRICES

All the new fall colors, beret and brim styles, large and small head sizes .....

$1.49

Heavy Fleece-Lined Shirts and Drawers

Sizes 34 to 44. Garment 79c

Engineer Blue Work Shirts

Coat Style. Two pockets. Sizes 15 to 17. Each $1

You Will Find School Clothing

for the daughter at reasonable prices at Zeller's.

White Jean Cloth Middies

Detachable collar and cuff. Sizes 6 to 14 ..... $1

Ladies' Cape skin Gloves

All dark shades with white appliques. All sizes. Specially priced at 98c

Navy Serge Skirts

Detachable cotton top. Sizes 8 to 14 years $1

Full Fashioned Pure Thread Silk Hose

The season's most popular shades. Irregulars of our better grade hose Pr.

49c

AT OUR CANDY CONTER

Assorted Cakes, lb.	10c
Salted Peanuts, lb.	10c
Primrose Fruits, 6 oz.	10c
Humbugs	15c
Chocolate-Coated Peanuts	19c
Log Cabin Chocolates, hand dipped, hard and soft centres, lb.	19c

SHOP AT ZELLERS. IT PAYS!

SANITY TESTS BE CONTINUED ON HAUPTMANN

Prisoner Very Sullen as Five Psychiatrists Conduct Tests.

TRIAL OPENS OCT. 11.

Special Panel of 150 Talismen Ordered Drawn for Trial.

(By Henry Cassidy)

NEW YORK, Oct. 4 (AP) — The callousest carpenter of the Bronx, Bruno Richard Hauptman, presented the same enigma to science to-day he has posed to the law.

Five psychiatrists, after subjecting the Lindbergh case prisoner to a sanity test for more than two hours, left him with the announcement the examination had not been completed and that it would be resumed to-morrow.

Witness Is Sullen

A witness to the examination in a windowless room of the Bronx County Courthouse said Hauptmann maintained his sullen silence and inscrutable expression, answering questions in a monotone and rarely looking at the physicians.

Hauptmann went before the psychiatrists yesterday, soon after he had gone before Judge James M. Barrett and heard his trial set for one week from to-day.

A special panel of 150 talesmen was ordered drawn to-day, from which a jury will be chosen for the trial of the German former soldier in Bronx County on charges of extorting $50,000 in ransom from Col. Charles A. Lindbergh.

Set Trial for Oct. 11

District Attorney Samuel J. Foley, however, qualified his request, which Judge Barrett granted over the protests of defense counsel, that the trial be set for Oct. 11. He asked that trial begin on that day, "unless some special rights of the people of the State of New Jersey interfere."

Those rights—to try Hauptmann on a charge of murder of the kidnapped Charles A. Lindbergh, Jr.—apparently were being insisted upon by New Jersey.

Records Available

The Bronx prosecutor was informed complete details of Hauptman's prison record in Germany would be available to him to-day as a result of the work in Kamens, Hauptmann's birthplace, of Detective Arthur Johnson.

Miss Cecil M. Barr, chasier of a Greenwich village motion picture theatre, said Hauptmann passed her a $5 gold gold note from the Lindbergh ransom money as far back as last Nov. 26.

This contradicted the story of Hauptmann the ransom cache found in his garage was given to him by a friend, Isadore Fisch who died recently in Germany, and that he learned only a month ago that the package contained money.

Miss Barr watched Hauptmann as he stood, fresh and seemingly unworried, in the Bronx county court.

"That's the man," she said emphatically, asserting that she recognized him especially by his deep-set eyes.

Young British Star

NOVA PILBEAM, 14-year-old British child film star, is seen here arriving in New York to attend the premiere of her first picture, which will open soon at a New York theatre.

GORILLA DAVIS SENTENCE ECHO OF PURPLE MOB

Once Trigger Man of Famous Detroit Gang is Hopelessly Mad.

UNDERWORLD RULERS

DETROIT, Oct 4. — An echo of the days when the "Purple Gang" dominated the local underworld was the commitment Saturday of Sam Davis to the State Hospital for the Criminal Insane at Ionia.

Should he recover he may be brought back to face trial, but three doctors have said that he will grow progressively worse.

Davis, known as "Stinky," "Nit-wit" and "Gorilla," was at the height of his career a typical trigger man of the lowest levels of gangdom. He is 5 feet in height, with thick, blubbery lips, squint eyes, a flattened nose.

He was entirely willing to bear arms in any cause, for money, and was, according to his own statements, "muscle man" for the Purples on occasion.

War on Williams

Davis was arrested in New Rochelle, N.Y., where he was working at a gas station, and brought to Detroit for the killing of Harry Gold in the holdup of a blind pig operated by Gene Williams.

Davis talked freely of the shooting of Gold, also a "Purple," and declared that Abe Axler and Eddie Fletcher, important figures in the gang, engineered the holdup which accidentally resulted in Gold's death.

Williams, who printed his own gin labels, waged a one-man war against the Purples who claimed a monopoly of fake liquor labels. At one time Williams carried a gun by police permit after repeated attempts on his life. Three men were killed in shootings intended to wipe out Williams.

Gold 'Finger Man'

Davis with Axler and Fletcher, both of whom were "taken for a ride" shortly before repeal, went to Williams' place to put him out of business, according to Davis' testimony.

Gold was drinking in the place as the "finger man" of the mob. To make the holdup staged by Axler, Fletcher and Davis seem plausible, Gold's gun was taken from him when the customers were lined up and opened fire. Gold was carried off, mortally wounded, and the police determined that the bullet that killed him was fired by Davis.

Davis has been arrested many times, and once wounded by a policeman in a store robbery. He is 26 years old. He says that he was offered $150 to get rid of Williams.

GIVES BIBLE PLAY IN MODERN JARGON

London Critic Says Talk in New Drinkwater Will Jar Some People.

LONDON, Oct. 4 (C.P.).—Whether John Drinkwater has not gone too far in "his modern colloquialisms" is the question brought up by a critic of the playwright's new production, "A Man's House," now showing in London. The play deals with the reactions of a family in Jerusalem to the coming of Christ to their city. It is noted Mr. Drinkwater has tightened up the play somewhat since its production in Malvern, and "has sought to give a clearly detached view of the situation."

The critic continues:

"'Gospel me foot' for example, however reasonable an equivalent it may be for the language a hot-headed young business man would use when he found an apparent agitator upsetting the community, will jar upon some people."

Allowing for passages of arid talk, the theme is treated interestingly, the critic declares.

"Mr. Drinkwater lets the miracle of restoring the blind girl's sight produce its own dramatic effect without stressing it by immoderate language," it is stated. "His restraint emphasizes the realism, too, of the last scene, wherein the father of the household—'a month ago a rational contented household,' but now disrupted by the visitation—looks from his window and sees the Nazarene, crucified and buried three days before, following the deserters from his house up the hill to Bethany.

"This provocative if not entirely satisfactory play is extremely well acted.

"Joyce Bland plays the bad-tempered blind daughter who acquires a Christian sweetness after her sight is restored by the healing hands of the Saviour; and Patricia Burke makes a notably good first West-End appearance as her sister.

"Basil Radford gives conviction to the troubled emotions of the head of the family; Reginald Tate is the impetuous dogmatic son who has no patience with these interrupters of business; and Scott Sunderland and Stanley Lathbury are among the others who give admirable performances."

LONDON, (CP)—The British tobacco trade pays $500,000 duty every week on raw material in the bonding houses, it was announced in connection with the recent tobacco exhibition.

DONCASTER, England (CP) — Owing to improvement in the coal industry the miners here took only four days off for the recent St. Leger race meeting instead of the customery week.

"Europe's gayest Capital provides my entertainment when I tune my 'Globe Trotter' direct on

FYA, Paris"

Victor "Globe Trotter" 242 (4-Band All-Wave) $154.00, with tubes

Victor "Globe Trotter" 189 (3-Band All-Wave) $96.50, with tubes

FROM the gayest of Europe's capitals—Paris!—comes entertainment that's just a little different from anything else in the world. Hear it *as the Parisian hears it* . . . by tuning in *direct* with a Victor "Globe Trotter" Radio.

Then "globe trot" Europe with just another turn of the dial. Visit London . . . Madrid . . . Rome . . . Berlin. Across the world's oceans come short-wave broadcasts direct to your "Globe Trotter." And, of course, distant North American stations by *day or night.*

Victor "Globe Trotters" have proved—*and are proving daily*—their definite superiority. When you tune your "Globe Trotter" on a distant short-wave station, you are assured of the utmost in clarity, fidelity and tone-quality . . . *the finest reception obtainable!*

Every "Globe Trotter" features a single *airplane* dial—simple, practical and efficient . . . and Victor's *multi-coil* system, *a great engineering advance*, assuring outstanding short-wave reception.

And remember, there is only one "Globe Trotter"—and it is made by Victor. Ask your Victor dealer about "Globe Trotters"—he has them in a variety of models. Table models from $62.50 up—Consoles from $84.50 up—and Radio-Record Combinations from $179.00 up.

Globe Trotter "Metal Shield" Tubes

For best short or long-wave reception, be sure your radio is a "Globe Trotter," equipped with the highest development in tubes. . .

Genuine RADIOTRONS *with Adequate* Metal Shielding

VICTOR RADIO

VICTOR TALKING MACHINE COMPANY OF CANADA LIMITED M182

SYMBOL OF QUALITY

Victor Radios For Sale at

HEINTZMAN & CO.

HEINTZMAN HALL

Cor. George and Hunter Sts. Phone 258

THE CANADIAN DEPARTMENT STORES LIMITED

Cor. Charlotte and George Sts. Phone 3000

See and *Hear* the new "VICTOR" at

HOOD & CUMMING MOTORS, LIMITED

GEORGE AT KING ST. PHONE 2460

ZELLERS

RETAILERS TO THRIFTY CANADIANS

CORNER OF GEORGE AND SIMCOE STS.

WE INVITE VALUE-WISE SHOPPERS TO CHECK THESE

THRIFT MAKERS

FRIDAY and SATURDAY

Much Admired DRESSES

Plain and printed crepes. Latest styles and patterns. All new fall colors. Sizes 14 to 20.

$2.98

Fall Coats

Latest styles and fabrics in blacks, blue and browns. Sizes 14 to 40 .....

9.95 to 14.95

Afternoon CrepeDresses

All popular fall shades and styles. Sizes 14 to 20 .....

4.95

AT OUR TOILET GOODS SECTION

Jergens Lotions	10c, 25c and 43c
Woodbury Skin Balm	25c
Woodburys Soap	10c—or 3 for 25c
Sedlitz Powders, box	8c
Old Country Health Salts	25c
Spearmint Tooth Paste	10c
Kolynos Tooth Paste	41c
Ipana and Phillips Dental Magnesia	39c
Listerine Tooth Paste	25c
Colgates Tooth Paste	21c
Assorted Soaps—Lux, Palmolive, Infant's Delight, Carbolic and Jergens Wrapped Soaps—4 for 19c	
Lifebuoy	7c

Prepare Your Fowl for Monday

Thanksgiving in one of our good roasters.

HEAVY QUALITY ALUMINUM OVAL ROASTER—17' x 10" 1.19

GREY ENAMEL ROUND ROASTER—14½" x 7⅝" deep 79c

ROUND ALUMINUM ROASTER—10" x 5½" deep 59c

Crockery Cheese Dishes

Dish and cover in ivory with floral trim. Suitable for butter or cheese. Special at 15c

Another Shipment of Zellers Good

All Linen Tea Towels

Just arrived. Special while they last. Each .. 10c

Limited 3 to a Customer

It's Smart To Knit

Buy your knitting yarn at Zellers and save; a large assirtment of colors to choose from.

4-ply Fingering yarn. 1 oz. ball 10c

2-ply Knit-Well yarn. 1 oz. ball 10c

KIDDIES' CAMELTEX COATS

A warm, light serviceable coat for the cool weather. Sizes from 2 to 10 years. Prices from .....

5.95 " 8.95

Tam to match 79c

Muffs of same material 98c

Special Purchase of Infants' Dresses

Made of assorted materials, including silks, crepes and voiles. Sizes up to 2 years. Values ranging from 1.00 to 1.98. Special for Friday and Saturday. Each 59c

Men's Genuine Broadcloth Shirts

In plain white, blue, tan, green. Good size and fast colors. Sizes 14 to 16½. For Friday and Saturday, each 50c

Men's Yama Cloth Pyjamas

Assorted color, stripes. Coat style with frog trim. Sizes A. B. C. D. Suit.. 1.59

Men's Cream Rib Shirts and Drawers

Sizes 34 to 44. Garment 59c

Boys' Corduroy Breeches

Laced leg, reinforced seat and leather knees. Sizes 26 to 34. Pair 1.59

In Zellers Millinery Section

Hats That Flatter

AT THRIFT PRICES

All the new fall colors, beret and brim styles, large and small head sizes .....

$1.49

Heavy Fleece-Lined Shirts and Drawers

Sizes 34 to 44. Garment 79c

Engineer Blue Work Shirts

Coat Style. Two pockets. Sizes 15 to 17. Each $1

You Will Find School Clothing

for the daughter at reasonable prices at Zeller's.

White Jean Cloth Middies

Detachable collar and cuff. Sizes 8 to 14 ..... $1

Ladies' Cape skin Gloves

All dark shades with white appliques. All sizes. Specially priced at 98c

Navy Serge Skirts

Detachable cotton top. Sizes 8 to 14 years $1

Full Fashioned Pure Thread Silk Hose

The season's most popular shades. Irregulars of our better grade hose Pr.

49c

AT OUR CANDY CONTER

Assorted Cakes, lb.	10c
Salted Peanuts, lb.	10c
Primrose Fruits, 6 oz.	10c
Humbugs	15c
Chocolate-Coated Peanuts	19c
Log Cabin Chocolates, hand dipped, hard and soft centres, lb.	19c

SHOP AT ZELLERS. IT PAYS!

"GERMANS ARE ALL RIGHT" SAYS RESIDENT OF PASSCHENDAELE

Clung to Cellar While Whole City Pounded to Dust Heap.

DENIES ATROCITIES.

By PIERRE VAN PAASSEN
Central Press Canadian Correspondent

PASSCHENDAELE, Oct. 3.—The spot where I sit writing these lines, the Mosselmarkt of Passchendaele, was an unrecognisable heap of pulverised masonry when the Canadian troops first entered the town. If ever it could be said that a place was destroyed to the extent that not one stone was left on the other, it certainly was this little burg from which, incidentally, my ancestors took their name. To-day everything is new and spick and span on this Mosselmarkt into which the Canadian artillery blasted the heaviest charges of the war for days and weeks prior to its capture by the sixth brigade (I think it was) which had precisely this Mosselmarkt as its objective. When our infantry finally arrived, where I am sitting now after wading waist-high through that ooze and slime which wounded men sank away to be smothered and which even sucked the jack-boots off the feet of the German soldiers, through murderous machine gun enfilades, flesh-tearing barbed-wire and heavy barrages, sowing dead men every step of the way, when they finally arrived here, not a house remained standing. Everything had been pounded into dust.

"Germans Were All Right"

Only in the mill, in the communal school and in the vaulted cellar of the brewery some resistance was put up. How the Germans, encountered there, had survived the thunderstorms is a mystery. It was not expected that a living creature had come through. And yet besides the crews of those machine gun nests, who were part of a so-called "sacrifice battalion," there was one other man who survived that holocaust. He never left Passchendaele even when nothing remained standing. That man is still alive. I saw him to-day. He is an old citizen, 78 years of age, who was pointed out to me as a curiosity. It took some time to get him to talk, for he turned out to be a grim and dour and bitter old fellow with a thousand-wrinkle face, who, moreover, distrusted strangers, as well he might, and deaf in the bargain. His story was none the less remarkable.

"You have not only gone through hell,' I said when I had finally cornered him, "you actually lived in hell!"

"When?" he asked.

"Three years of German occupation so near to the front, within a stone's throw, so to speak of the Ypres salient, where hundreds of thousands of men perished, wasn't that hell?"

"It was not!" he said curtly. "The Germans were all right. They didn't destroy Passchendaele. They allowed me to stay in my cellar. It was the others who tried to drive me out."

"The others? You mean the Canadians?"

"I don't know who they were. I never asked who they were. I don't care now who they were. They had no business here."

"They were concerned for your safety I imagine," I said. "That's probably why they asked you to save your cellar!"

Opposed to War

"Were they?" he asked cynically, "were they? Well, how nice of them. But I didn't ask them for protection."

"Didn't they chase the Germans out of your country?"

"Did they now?" he mocked. "Well, well, what are you telling me? How kind of them?"

"You are against war and every form of militarism, I take it," I said, ignoring his sarcasm, "but what are we to do when attacked?"

"Read the Evangel, you'll find the answer there!" he snapped.

"I have done that," I said, "I think I know the answer; we are supposed to turn the other cheek, aren't we?"

"Suit yourself," he answered. "Do as your conclence tells you. It's none of my business what you do!"

"I should think that you as a man of Flanders looked upon the war as a defensive war. Your country was invaded."

"Young fellow,' the old man spoke up angrily, "you waste your time around here. Your kletspraatjes (drivel) we have read in all the papers. You had better be on your way wherever you are going, which is none of my business."

"I much prefer talking with you," I said. "How is it you managed to stay in Passchendaele all those years? And how did you eat? Were you not afraid in that cellar as house after house collapsed?"

Trembled When Germans Came

"I was afraid only once," he replied, talking very slowly, and cooling off a little from his burst of anger. "That was in '14, when the Germans were marching into Passchendaele. Nearly everybody had left, but I had a sick cow and I couldn't leave. I had bolted the windows and doors of the house when they arrived. One night I heard the steps of marching soldiers in our street and then I trembled. It was going towards evening. My wife, who was still living at the time, was praying, but I kept watch behind the door. I had a hatchet in my hand. The first man who'd show his head, I thought, I will knock his brains out. So I waited, but I trembled just the same because I had heard all kinds of stories about the Germans cutting the breasts off women and carrying the bodies of little children on their bayonets. The perspiration was streaming over my eyes as I stood behind the door when suddenly there was a loud pounding. I stood shaking in my boots. At last I threw the door open. I was ready to die.

"A man wearing a pointed helmet faced me. 'Guten abend!' he said and he talked some more. I understood very little German at the time, but I understood 'guten abend,' because that is 'goeden avond' in our own language. So I motioned him to come in. He wiped his feet on the mat and came into the parlor. He wanted water. I gave him some beer. He went out later and brought others. After that I had always Germans quartered in my house. I began to know them by name. I began to inquire: 'How is so and so, who stayed with me last month? 'Dead' they would tell me, or 'wounded.' We talked of the war freely. They did not like the war, any more than our own piottekens (little soldiers). Sometimes I met one who boasted that Germany was going to conquer the world. 'You take Ypres first,' I used to tell them, 'and we'll see about the world later.' That used to rile them a bit.

Friendly With Germans

"So the war dragged along. I sold milk and eggs to the soliders and watched them go and come. I saw endless streams of wounded men going right through this town, men with pale faces, who said nothing, others yelling with pain. I saw it all and I said nothing. I looked upon them as victims, helpless victims as much as our own piottekens and the poilus of the French and the lads from England. Poor fellows, all! Cannon-fodder here and heroes at home. But what they are called at home doesn't matter. It's here they died like flies. In the meantime my wife fell ill and she died in spite of the good care of the German doctor.

"Well, then the shells started to come over and whoever had remained in Passchendael left. My house was hit several times. Finally it collapsed. All the cows were killed. The chickens died. The pigs ran away one night when a shell knocked the door off their sty.... and so I was left all alone. I sat in my cellar under the ruins of my house, fourteen months long.

"Then one day, as I crawled out of my hole, to get a fresh supply of water, I ran bang into a German soldier, whose face was streaming blood. 'Ach, Herr Duyne,' he said to me, 'help me!' I recognised the voice. It was the German who had been the first to knock at my door in '14. I did not recognise his face. He had grown a beard. His uniform was in tatters. Later I earned that he belonged to a 'sacrifice' unit which had been ordered to hold on to Passchendaele, or whatever was left of it, at all costs."

"'Help me!' he moaned. 'I can't go any further. All the others have been bayoneted at the brewery'....

Helped Wounded Enemy

"I dragged him into my cellar and helped him wash. He had a gaping wound in the chin and I helped him clean it with his small package of iodine and bandage. When the 'others' came and went poking into every heap of ashes with their guns they came to my cellar. If they had found my German they would have killed him. They were in a killing mood. They brushed me aside shouting that I was a Flemish spy. That left me cold, because they didn't know what they were saying. All I worried about was my German under the bricks and stones where I had hidden him. Fortunately they didn't find him. They left me for a time, but then came back to tell me that I had to get out of my cellar.

"I told them: 'You may own the British Empire but this cellar is mine and I will stay where I am'."

"In what language did you speak, do you know English?"

"No, I don't know English, I spoke to them in Flemish."

"Did they understand that?" What did they answer?"

"They just laughed."

"But you stayed?"

"Yes, I did, they forgot about me no doubt."

"And the German?"

Still Visits Town

"He lived. He's still living. Here's a letter from him." He pulled a wrinkled piece of paper from his pocket and gave it to me to read.

"He says he is coming up to visit you in November?" I said glancing over the epistle.

"Yes, he comes every year. We all like him in Passchendaele!"

"Now," he spoke up, "tell me what you are doing here!"

"Visiting the old places," I said. "The battlefields, the rebuilt towns and villages."

"Wished I could go with you," he replied.

"Why not come along?"

"I can't come," he said. "I have two cows and some chickens and pigs.... but I tell you what you can do. If ever you meet a woman whose breasts were cut off by the Germans or someone who has really seen a little child, seen, I mean, not just heard about a case like that, for we have all heard stories of that kind, carried on a bayonet by a German soldier, write me about it and give me the address!"

You seem to doubt the old atrocity stories?" I said. "Still the late Cardinal Mercier himself said...."

"Never mind what he said, tell me what he saw!"

"I don't know what he saw," I had to admit.

"Well, don't come to me with old wives kletspraatjes (drivel)!"

"I could see that he was starting to boil again. So, I wished him "Christ be with you," in the Flemish style.

That mellowed him again. "And with you, and with you," he replied in a friendly tone, and as a parting shot he added: "You need it!"

KNOW YOUR WORLD

TUNIS

Street scene in old quarter of Tunis.

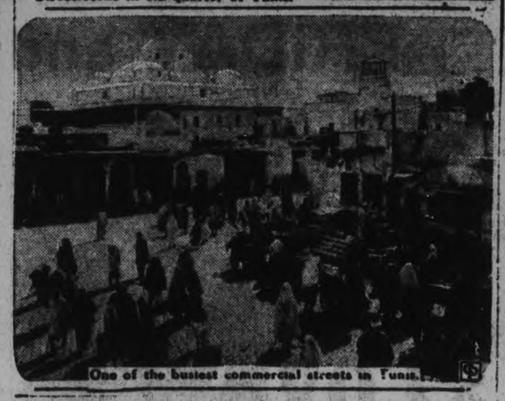

One of the busiest commercial streets in Tunis.

By Central Press Canadian.

DESCRIPTIVE—Tunis, capital of the French protectorate of Tunisia, Africa, is near the Lake of Tuns, about three miles from the ruins of ancient Carthage. The lake communicates with the Gulf of Tunis, an inlet of the Mediterranean. The population is 202,405, of which 33,647 are French and 46,467 Italians.

HISTORICAL— In ancient days the city was known as Tunes, and it was a Carthagian city, mentioned frequently in connection with the Punic wars. The city was successively under the rule of Rome, Byzantine, the Arabs, France, Turkey and again France.

COMMERCE AND INDUSTRY—Tunis is the commercial centre of the state, and carries on important trade with Europe and central Africa. Shawls and silk and wool tapestries, mantles, burnooses, caps, turbans, colored cloths, leather, soap, wax and olive oil are manufactured articles. These are exported, as are grain, fruit, cattle, fish, ivory, gold dust, coral and phosphates.

POINTS OF INTEREST — The bazaars are well furnished, though the streets are narrow and dirty. The palace of the bey, who now happens to be Sidi Ahmed, is the finest building in Tunis. The mosques, particularly the Mosque of Yussuf, are splendid. The citadel, begun by Charles V and completed by Don John of Austria, has a good collection of old arms. There are a Mohammedan university and a national museum of arts and antiquities. An ancient aqueduct, restored, furnishes the city with water.

LIFE NOW HARDER FOR MIDDLE-AGED

Younger Women Preferred to Experienced in Domestic Service.

MONTREAL, Oct. 3 (C.P.).—Jobless women of 40, though of proven ability and in good health, find it very difficult to get employment these days, it is pointed out by Mrs. M. Renshaw, superintendent of the Sheltering Home here.

The middle-aged woman may have raised a family and run a household for 20 years but even in the domestic field she finds her logical place filled by younger women. Employers sometimes say they prefer the younger woman as domestics because "they can train them in their own ways." More and more, the calls are coming in for the younger woman for household work.

"It would almost seem," said Mrs. Renshaw, "that the work of the Sheltering Home is becoming that of an Old People's Home. Last year there were 15 admitted of more than 50 years of age, eight were more than 60 and four were more than 70. It is becoming increasingly difficult to find any satisfactory arrangement for these women."

Older women may have children who refuse to support them. "The war ruined the morale of a lot of men," Mrs. Renshaw said. "The depression, too, has contributed to the distress of the older woman. Many of them have been well-to-do, have capably run their homes and brought up families." To-day, without means, they look for jobs which they cannot find."

Hauptmann—Before And After Grilling

These pictures of Bruno Hauptmann were made one week apart. At the LEFT the suspect in the Lindbergh kidnapping is shown posing for first pictures after his arrest. That on the RIGHT was made during his arraignment on the extortion charge and clearly shows the haggard prisoner near the "breaking point."

For CUTS, BURNS

QUICK PRINTING SERVICE Modern Plant

Old Dutch is grand to get things bright
In little time, with labor slight;
Costs less to use
(And that's good news)
Because it's made with seismotite.

Write a limerick about Old Dutch on the back of a label and send it to us. We will pay $5 for each one we publish.

And that's more truth than poetry. Old Dutch actually goes further and lasts longer, saves work and money, polishes as it cleans, and cleans quicker without scratching.

There's a reason for the superiority of Old Dutch—it's the only cleanser made with pure seismotite, a scratchless cleaning and polishing material of volcanic origin that is absolutely different in its cleaning action than anything else and therefore in the results it gives. Brighten up your home with Old Dutch and learn for yourself why it's the largest selling cleanser in the world.

Made in Canada

Cudahy Soap Works
66 Massey Ave., Toronto, Ont.

1,000 Free Bicycles To Be Given Away

Joe E. Brown, the star in the forthcoming Warner Brothers' picture, "6-Day Bike Rides," and the Quaker Oats Company are giving away 1,000 free bicycles to children.

All the boys and girls have to do is to write 25 words or less in answer to the question, "What mothers thinks of Quaker Oats," and send it in to the Quaker Oats Company, Peterborough, with two trade marks cut from Quaker Oats packages. The best answers in the opinion of the judges get the bicycles free.

This contest, which closes November 15th, is open to everyone, and the entries will be judged purely on merit and not on fancy writing or big words.

DICK NEEDS A TONIC
Give him
BROCK'S TONIC SEED MIXTURE

Hens is no seed like Brock's, and people who know what is best, for their Canaries will them substitutes.

BROCKS BIRD SEED

A & P Food Stores
THE GREAT ATLANTIC & PACIFIC TEA CO. LIMITED

Thanksgiving Harvest of Values

It's holiday time at your nearby A & P Store. The walls are just bulging with staple foods, delicacies, meats and poultry. The assortments are greater than ever and, best of all, prices are wonderfully low. You can set your table with the best of food, at very, very little expense.

TURKEYS

Fancy Govt. Grade A lb. 25c 8 to 12 lbs. avge.

Fresh Young HAMS for Roasting lb. 22c

FRESH CUTS—ROASTING
PORK
Butts lb. 17c | Shoulders lb. 12c
SHANKLESS PICNIC STYLE
PORK SHOULDERS lb. 17c
A & P QUALITY BEEF
PRIME RIB ROAST lb. 17c
PORTERHOUSE ROAST lb. 22c
PEAMEALED
COTTAGE ROLLS lb. 18c
OUR OWN COUNTRY STYLE
SAUSAGE lb. 10c | OUR OWN A & P Mince Meat 2 lbs. 25c
FRESH ATLANTIC
COD Steaks lb. 15c By the Piece lb. 13c | FRESH SEA HERRING lb. 10c
FRESH
FILLETS lb. 17c | FRESH GEORGIAN BAY TROUT lb. 17c
FROM ONTARIO'S FINEST DAIRYLANDS
Cheese Tangy Old lb. 19c Mild New 2 lbs. 25c
AYLMER PURE CERTIFIED—ORANGE
Marmalade 32 oz. Jar 23c
THE SOAP OF BEAUTIFUL WOMEN
CALAY Toilet Soap 3 CAKES 13c
THE SOAP OF THE HOUSEHOLD
Oxydol 2 LGE. PKGS. 35c
BULK
Soap Chips 5 lb. Box 29c
CHRISTIE'S SINCE 1853
"B" Soda Wafers 2 8¼ oz. Pkgs. 21c
LIBBY'S
Olives QUEEN 8½ oz. Jar 15c
STUFFED 8½ oz. Jar 19c
AYLMER—CHOICE QUALITY
Pumpkin 3 No. 2½ Tins 25c
OLD TOWNE
Pickles SWEET MIXED 28 oz. Jar 23c
FOR HEALTH
Sunera Cereal PKG. 19c
MILD AND MELLOW
8 O'Clock Coffee lb. 29c
McCORMICK'S
Chocolate Mallows 2 lbs. 25c
BROWN LABEL—BLACK
Salada Tea ¼ lb. Pkg. 30c
1 lb. Pkg. 58c
GILT EDGE BREAD
FLOUR 24 lb. Bag 65c
98 lb. Bag $2.45
OUR OWN A & P
HEALTH COOKIES 2 lbs. 25c
SUNNYSIDE—ASSORTED
CHOCOLATES Bulk lb. 19c
FANCY JERSEY
SWEET POTATOES 6 lbs. 25c
SOUTH AFRICAN
VALENCIA ORANGES Doz. 27c

OVALTINE
MEDIUM 67c LARGE $1.09
For School Children
Ovaltine is soothing to nerves. Give it to your children after school and with each meal.
IT'S DELICIOUS

JAPANESE WOMEN ARE EMERGING FROM SPIC AND SPAN HOMES

See More Distant Horizons in Fields of Commerce and Industry.

WOMEN OF THE FAR EAST.

TOKYO, Oct. 4 (A.P.).—Japanese women are emerging from their spic and span houses of wood and paper, and to-day they see more distant horizons in the fields of commerce and industry.

They have jobs. The traditional restrictions on their social lives are loosening up to a marked extent. In this mighty little empire, where formerly all marriages were "arranged" by parents, there are now an increasing number of marriages in which love does all the arranging.

But in such matters as concern the feminism of other lands the little women of Japan are far behind, and seemingly make no progress.

Suffrage Movement Dead.

The movement to obtain the vote for women has been suspended—forgotten in the great surge of nationalistic emotion which has swept the empire. Since the conquest of Manchuria three years ago, Japan has been too busy to get excited about women's rights.

The change in the mind of Genji Matsuda, an astute politician who is Minister of Education, illustrated the set-back suffered by the suffrage movement. He is a leader of the Minseito, the more Liberal of the two great political parties, and up to 1931 was one of the warmest supporters of a movement to grant a modified suffrage to women. But a change has come over the nation and Mr. Matsuda recently said:

"Japanese women should stay at home and look after domestic affairs. It is out of the question to give them the vote. Women are simply hideous these days. They get their hair bobbed, and many even bleach it and look like foreigners."

But Mr. Matsuda's reproving words do not stop the hair bobbing and standards of dress, beauty, taste and mental attitudes are changing inexorably. Deep social and economic forces are driving towards emancipation.

Working in Mills.

Nearly a million women have left their secluded homes to work in textile mills. Half a million more women are in other forms of industry.

Thus far, in spite of feeble beginnings of a birth control movement, it has not been necessary for the war lords to teach women that their highest duty is to produce sons to serve the Fatherland. The birth-rate, although declining, is still higher here than in the principal Western Nations.

Still Man's World.

Nanking, in China, for the most part, it's still a man's world. But here in the national capital women have made a real beginning in shaking off the shackles of tradition. As a consequence of the sponsorship of the women's movement by the Kuomintang, the National Party, women in increasing numbers are entering fields once monopolized by men.

Most significant is the feminine touch being imparted to government. Once denied the privilege of even talking about national affairs, women to-day are holding jobs in every department of justice.

Shanghai, an imported phrase, "Ladies first," is making an impression in this section of China.

The Chinese women of the old school still walks a few feet behind her husband on the street. But the modern woman is abreast of him, on the street and socially and intellectually.

Chiang Kai-Shek, China's Dictator, is appealing to the nation's women to take more prominent parts in all phases of the nation's life. True, in launching his "new life movement," he instructed them not to split their skirts, smoke cigarettes or powder their faces. But this admonition apparently has had little effect.

Women in China may not vote, but it is said that the person who exerts the greatest influence on Dictator Chian Kai-Shek in all things is a woman, his wife. Mme. Chiang formerly was Mei-Ling Soong.

(The next article of this series, to be published to-morrow, will sketch the status of feminism in England, France, Spain, Ireland and the Netherlands).

A tomato weighing one and three-quarter pounds has been grown at Weisbaden, Germany.

SALLY'S SALLIES

No fellow minds being sat upon by the right girl.

Diamond is Found Embedded in Heel

BLUFFTON, O., Oct. 4 (CP)—Mrs. Charles Montgomery lost the diamond setting, valued at $350, out of her ring the other day.

Josephine Klay, 16, went to a shoe shop to have a shoe repaired. As she took off her shoe and handed it to the repair man, she found Mrs. Montgomery's diamond imbedded in her rubber heel. Josephine received a substantial reward.

REBEKAH LODGE INSTALLS OFFICERS

Mrs. Lily Wilson is Installed as Noble Grand of Local Lodge.

Installation of officers for the Rebekah Lodge of the I.O.O.F. took place in the lodge rooms on Monday evening, with ceremonies in charge of the District Deputy President, Mrs. Hazel Heckman, and her staff. The new officers, who were conducted to their places by the District Deputy Marshall, Mrs. Flossie Holston, are as follows:

Mrs. Lily Wilson, Noble Grand; Mrs. Nellie Beatty, Vice Grand; Mrs. Effie Morton, P.G., recording secretary; Miss Leta Booth, financial secretary; Mrs. Flossie Mowry, P.G., treasurer; Mrs. Harry Zacks, pianiste; Mrs. Sybil, Inside Guard; Mr. C. Wylie, D.D.G.M., Outside Guard; Mrs. Rita Holgate, Past Grand; Miss Irene Throop, Warden; Miss Leona Wright, Conductor; Miss Blanche Hamilton, Chaplain; Mrs. Hazel Heckman, P.G., Right Support of Noble Grand; Miss May Caird, P.G., Left Support of Noble Grand; Mrs. Watson, Right Support of Vice Grand; Mrs. Emily Blade, Left Support of Vice Grand.

At the conclusion of the business and installation ceremonies, Mrs. Heckman was presented with a beautiful silver flower basket, in appreciation of her work and loyalty, Mrs. F. Martin making the presentation with an address by Mrs. Londerville.

Mrs. Rita Holgate was presented with a lovely white gold necklace, in appreciation of her work, and also received a collar and jewel from Mrs. Heckman, District Deputy President.

Mrs. Heckman, making a suitable reply, thanged the officers for their support during the past year and asked for the same loyalty to the new Noble Grand.

A visitor to the Lodge was Mrs. Dowd of Crystal Star Lodge at Watertown, N.Y.

At the close, dainty refreshments were served in the dining room.

Tonight, Mrs. Hazel Heckman and her staff go to Havelock, to instal new officers there.

OTONABEE CHAPTER OF I.O.D.E. MEETS

Mrs. Bert Jackson Gives Account of Provincial Convention of Order.

At the regular monthly meeting of the Otonabee Chapter I.O.D.E. held on Wednesday afternoon in the Green Room of the Y.W.C.A., the Regent, Mrs. Bert Jackson, gave a very interesting review of the proceedings of the Provincial convention of the Order, in Hamilton. At its close, an appreciative vote of thanks was tendered the Regent.

It was decided to place a wreath, as usual, on the Cenotaph on Armistice Day.

A letter of thanks was received from the Peterborough Health Association, for donation for cots at the Children's Camp at Jackson Park.

The Chapter is assisting several pupils to attend the Collegiate Institute this year and will also assist with the tag day for the Shelter.

Mrs. W. A. Davern and Mrs. A. E. Dryland were appointed as councillors for the month of October, and will be in charge of two bridge parties which will be held at the home of Mrs. Davern, Maitland Avenue, on October 24th and 25th.

Mrs. Kerr Re-elected President of W.C.T.U.

STRATFORD, Ont., October 4 (C.P.). — The Women's Christian Temperance Union of the Province of Ontario re-elected Mrs. F. T. Kerr, of Ottawa, as president at this morning's session of its annual meeting. Other officers elected to support Mrs. Kerr are: Mrs. L. L. Reddick, Toronto, vice-president; Mrs. J. S. MacLean, Ottawa; Mrs. S. R. Davey, Chesley, recording secretary; Mrs. John Wright, Brantford, treasurer. These were also re-elected. There were 152 registered delegates present, according to the report of Mrs. MacLean, corresponding secretary. The appropriations submitted by Mrs. J. H. Rowe of Peterborough were recommended.

TORONTO.—William Robinson today appeared for trial by jury before Mr. Justice Nicol Jeffrey, charged with monslaughter after the death here in June of Andrew "Goat-Eye" Robinson, colored race track figure.

By GLADYS GLAD

Bright Orbs Need Reconditioning In the Autumn, Claudette Opines

Claudette Colbert

The glamorous Claudette Colbert, whose dark, velvety orbs are considered just about the most beautiful in the whole of Hollywood, claims that at this time of the year, most gals' eyes need a bit of reconditioning. According to Claudette, girls too often neglect to give their orbs proper protection during the summer season. And they find, when this season ends, that they have reaped a crop of very unlovely little lines about their eyes.

Claudette's perfectly right about that, of course. The summer's heat dries up the sensitive tissues about the eyes. The bright glare of the summer sun causes squinting. And squinting draws up the skin into a thousand creases and wrinkles. If the skin is supple and well nourished, these lines will disappear when the face is in repose. But if the skin is dry and undernourished because of over-exposure to sunshine, each time that you squint, the lines will become more deeply etched, and will leave a most unattractive network of wrinkles about your eyes.

Such lines can be erased only by improving the condition of the tissues themselves by daily nourishment. La nolin is an excellent cream for this purpose. A good, rich cold cream or nourishing cream may also be used. Either type of cream may be applied several times a week or, if preferred, nightly before retiring. And the chosen cream should be permitted to remain on the delicate skin about the eyes over night.

If you've acquired a crop of wrinkles about your eyes during the summertime, begin at once to repair the damage. Use your chosen lubricant with unfailing regularity. And be careful of the manner in which you apply the cream. The chosen cream should be patted very gently on the under-eye skin with the tip of one finger. And care should be taken that this delicate skin is not rubbed roughly, else it will be come loosened and stretched, and the wrinkles will become deeper and more numerous. The proper use of a rich cream on the sensitive under-eye skin, however, will restore the oils that give the skin elasticity, and will bring nourishment to the worn and impoverished cells.

Editor's Note: To obtain Miss Glad's pamphlets on "The New Figure" and "Beauty Culture" write, care of this paper, enclosing a self-addressed envelope stamped with a three-cent stamp, and ten cents in coin for each, to cover cost of printing and handling.

FASHION SERVICE

2693

MATRONS! MAKE YOUR OWN HOUSE FROCK

Quick! You can make it in about two hours. What is more, it's a model that adapts itself to almost any of the new cottons, linen prints and tub silks.

Twin prints in novelty pique in blue and white were responsible for this charming and inexpensive slenderizing dress.

Yellow linen with brown trim, cloud-pink tub silk, pink and white candy strike seersucker, etc., are other fascinating schemes.

Style No. 2693 is designed for sizes 36, 38, 40, 42, 44 and 46 inches bust. Size 36 requires 3¼ yards of 39-inch material with ¼ yard of 35-inch contrasting.

The Examiner:
Please order for me—
Pattern Number .....
Size .....
My Name .....
Address .....
.....
I enclose 15c in payment. Allow five days for return.

NEW LOAN TOTAL IS $101,500,000

(Continued from Page 1)

Mr. Rhodes, "is that we are finding an unusually large number of cash subscriptions in proportion to conversion subscriptions received. The exact opposite should have been the case. This leads me to wonder whether perhaps the masses of the people holding victory bonds understand as do experienced investors, bankers and bond dealers and business men. What is meant by 'converting bonds and what is meant when a government 'refunds' a loan.

"I wish to offer this explanation. When the Government refunds a loan, it means that instead of paying off holders of maturing bonds in cash, they re-borrow the money for another period, that is, in the case of this year's refunding loan for two, five, eight or 15 years. To 'convert' 1919 victory bonds simply means to exchange them for bonds of the new loan—to refend the capital to the Government."

Large Subscribers

Among the large subscriptions recorded to-day were: Great West Life Assurance Company, Winnipeg, $500,000; National Fire Insurance Company, Hartford, Conn., $100,000; Law Union and Rock Insurance Company, Montreal, $90,000; Parke Davis and Company, Walkerville, Ont., $50,000 and Henderson, Barwick, Company, Limited, Montreal, $20,000.

CONSERVATIVES ASK FOR REFORM

(Continued from Page 1)

form of an official White Paper under consideration by the joint committee pending Parliamentary action. He introduced a resolution declaring that while the Conservative party was prepared to support proposals for a greater measure of self-government in the provinces of India, step by step, in recorded "its emphatic opinion that the partnership between Britain and India in the Central Government of the Indian Empire must not be dissolved."

Amendment Moved

Alderman Inskip of Bristol moved an amendment, that the conference should not express an opinion until the Joint Select Committee had reported.

Page-Croft warmly refused to be "muzzled by an amendment." It asked them, he said, "to put our consciences in the hands of the Joint Select Committee."

After more speeches, closure was moved, and carried. Then, on a show of hands Miss Regina Evans, who presided, declared the Inskip amendment was carried, but she admitted the voting was very close.

Lord Wolmer and Sir Henry Page-Croft, backed by a large number of die-hards, demanded a ballot, and the conference finally agreed to this.

The ballot resulted in this vote:
For the Inskip amendment 583
Against 520

The amendment was declared carried; a decision on India in the party platform was deferred; and opponents of the White Paper policy wildly cheered the result.

BRISTOL, England, Oct. 4.—(C.P. Cable)—The double menace of socialism and war dominated today's opening sitting of the annual conference of the Conservative party.

By a resolution adopted with a majority so large as to constitute virtual unanimity, the conference called on the government to submit proposals for reform of the House of Lords to parliament "at once" and recorded its "grave anxiety" over provisions made for imperial defence.

The Lords reform contemplated is the strengthening of its control over socialistic legislation. The resolution as moved by Viscount Wolmer and adopted by the party confines itself to such reform of the Upper House and amendment of the Parliament Act "as may rescue the constitution from its present dangerous position, before dissolution takes place."

Buttress Against Socialism

But it was of the House of Lords as a buttress against socialism that successive delegates spoke. Lord Wolmer declared the socialists had made clear that if they were returned to power, their first act would be to abolish the House of Lords. They had made clear, he said, that they would not use the cumbrous methods of the Parliament Act to secure passage of their legislation they would use the royal prerogative to swamp the second chamber.

"To leave the constitution in its present position," Lord Wolmer argued, "is to put the monarchy and the nation in an impossible position."

As the constitution stands today he continued, the socialists "can effect a revolution with perfect legality. It is our duty to see that the law is such that no fundamental change can be made unless the will of the people really demands it. "It is the duty of the government, and the government alone to frame a plan . . . to give the second chamber an effective voice, to see that the will of the people is not side-tracked."

Henry Purser, from Monmouth, Wales, envisaged the Labor program as bringing the Crown into the melting-pot. There was a deep feeling of dissatisfaction that the Government had not tackled the problem before now, he said. Apathy would become bitter resentment unless something was done.

On Brink of Volcano

"We stand on the brink of a volcano" commented another speaker. If the people elected a Socialist Government, it would be no case of Socialism "with a teaspoon." (The Labor party convention at Southport this week was promised by the executive the next Lebor Government would be very different from the last one).

W. A. Ball of Deritend, Birmingham, had an amendment declaring the electorate showed little interest in the future of the House of Lords "which as at present constituted is functioning very well," urging it was better for the peers to submit their own proposals for reform. "We have no right to saddle the National Government with so controversial a measure," Ball argued. But his amendment accrued less than a dozen votes and the main motion passed with slight opposition.

Defence Resolution

Lord Lloyd, celebrated die-hard, who was formerly High Commissioner for Egypt, moved the defence resolution. As submitted, it read, "That this conference desires to record its grave anxiety over the inadequacy made for imperial defence.

Neville Chamberlain, Chancellor of the Exchequer, suggested the addition of these words, used at a previous conference by Winston Churchill: "and assures the Chancellor of the Exchequer that heavy as are its burdens, it prefers the security and safety of our native land above all other benefits.

Lord Lloyd accepted the addition and the motion, as amended, carried with only one dissentient.

Lord Lloyd declared that mastery of the seas had been "cozened out of us at successive conference." Britain's naval position, both actually and relatively, had become worse even than a year ago, he said. She now had a paltry 50 cruisers, many of them old and outworn. Yet she had scraped barely through the Great War with 127 cruisers.

Want No London Treaty.

If the Government sheltered itself behind the London navy treaty, then "our reply is that we want no London treaty, nor any treaty which precludes our power to defend ourselves," he said.

Mr. Chamberlain revealed that the Government with the assistance of the authorities best able to judge, had already examined the whole position of defence. "We have not made public the details of our plans," he said; "indeed, they may have to be modified as time requires.

"But we believe we have struck a balance between undue and excessively panicky haste on the one hand, and apathy which may lead to dangerous consequences on the other." (The Government recently announced it would add 50 squadrons to the R.A.F.).

Another resolution which was adopted, expressing confidence in the National Government, brought pleas for a vigorous and progressive policy. "I am afraid that if we went on the Conservative ticket alone," said Alderman Timberlake of Watford, "that we should lose."

A further resolution on agriculture asked for tariffs on foreign livestock in addition to the present import restriction. Major S. E. Harvey of Devon, a Member of Parliament, moved the resolution with the declaration the position of the land-owner as well as the farmer and the farm laborer should be improved.

"Those who have inherited land, or have invested money in land, thinking it good security," he argued, "should not be excluded from any benefits in agriculture."

Walter Elliot, Minister of Agriculture, supported the resolution, declaring the agricultural laborer for one should have a 'fair whack' out of what the agricultural industry could be made to pay.

Your Health

By DR LOGAN CLENDENING

A seven-year-old negro girl, unconscious following a series of convulsions, was brought into a Baltimore hospital. Not long after another child aged ten, with similar symptoms, entered another hospital not far away. In tracing the cause of these two attacks of illness, one of the most pathetic of the depression stories was revealed.

The first step was to determine the diagnosis, which was not easy because the stuporous condition of the patients prevented obtaining a history of the first symptoms and of activities which might have been the cause. But finally, by blood tests and examination of the spinal fluid, it was determined that the cause was lead poisoning.

Lead poisoning, especially in children, causes changes in the brain and meninges resulting in convulsions and unconsciousness. In children the usual cause of lead poisoning is eating the paint of the bed, crib or toys.

A visit to the home of one of the patients failed to show any evidence of the usual sources of lead. Several members of the family were sick also, however, and a neighbor who helped the doctors investigate every room and article of furniture in the house finally made the suggestion that led to the true solution.

He wondered if they could get sick from burning pieces of old batteries. "The smell was bad, even made the food taste; maybe they got sick from breathing in the vapors."

Storage battery casings, it was found, were used as fuel all over the neighborhood—in fact all through the poorer districts of the city. It had been customary for junk dealers to give poor people the casings of discarded storage batteries after their lead plates had been removed for salvage. These casings carried a considerable deposit of lead salts. They burned well, and in doing so gave off fumes that were saturated with lead, and which, on being inhaled, allowed the absorption of lead through the respiratory tract. This is the most frequent port of entry of lead into the body—the other two being by way of the digestive tract and the skin.

There is every reason to suppose that this form of fuel will be used widely again this winter. Boards of health in most cities are controlling it by stopping it at the source—by informing junk dealers of the danger and obtaining their cooperation in preventing the sale or, as was more usual, the free gift of these battery casings.

QUESTIONS FROM READERS

F. S. S.: "Is the avocado a fruit high in fat content or oil? What is the food value of the avocado?"

Answer: Avocado has three and one-third per cent. fat, which is quite high comparatively for fruits. It yields a hundred calories for every one and one-half ounces.

R. M. D.: "What causes the nails on my thumbs to split in layers?"

Answer: Probably ringworm infection of the nail bed.

Editor's Note: Six pamphlets by Dr. Clendening can now be obtained by sending 10 cents in coin, for each, and a self-addressed envelope stamped with a three-cent stamp, to Dr. Logan Clendening, in care of this paper. The pamphlets are: "Indigestion and Constipation", "Reducing and Gaining", "Infant Feeding", "Instructions for the Treatment of Diabetes", "Feminine Hygiene" and "The Care of the Hair and Skin."

PRACTICAL SCHOOL WORK

CHATHAM, Ont. Oct. 4. (CP)—While Agricultural training has been supplied in the public schools of Chatham for many years, no attempt has been made to instruct the children through practical work. The separate school board however is now seeking the purchase of a plot of land in order to provide practical demonstrations in agriculture and horticulture for the pupils of the St. Joseph's and Blessed Sacrament schools.

You will find many things in the Classified Ads of The Examiner.

Meets With Approval

SMART FOR ALL daylight occasions is this little coat suit worn by Miss Madge Evans of the screen. It is a navy blue flannel with metal button trim, and a blouse in novelty weave cotton.

PASSES EXAMINATIONS

EDINBURGH.—Dr. J. Grant Irving, 1932 graduate of the University of Toronto, has successfully passed the Fellowship examinations of the Royal College of Surgeons of Edinburgh.

YUKON TRAILERS HOLD RE-UNION

Memories of Gold Rush of 1898 Are Recalled.

MEET AT ST. MARY'S.

ST. MARY'S, Ont., October 4 (C.P.). — Veterans of the Trail of '98 returned home to-day after their first re-union in Western Ontario. They are members of the "Yukon Club," whose membership embraces men who participated in the Yukon gold rush in the closing years of the nineteenth century.

These men gathered here last night for a re-union banquet, guests of John Lind, veteran of the Yukon who went into the country back in 1892. All the men knew each other in the old Yukon days. Now many of them are leaders in the business life of Ontario.

Chairman of the banquet was Dr. J. N. E. Brown of Toronto, president of the club this year. Those who registered were: John Lind, St. Mary's; Carman Brown, St. Mary's; R. A. Rumsey, Toronto, assistant to the general manager of the Canadian Bank of Commerce; Major Lorne Cosby, governor of the Wellington County Jail at Guelph; Dr. J. E. Tyrrell, Toronto, president of the Kirkland Lake Mining Company; D. M. Sanson, Toronto; Allan Marks, of the Toronto Stock Exchange and secretary of the Yukon Club; Rev. R. J. Bowen, F.R.G.S., London; Dr. H. W. Anderson, Toronto; J. C. Hess, Toronto; A. G. Scougale, Cobourg; F. H. Jones, Toronto; Hugh Rose, Toronto; George I. MacLean, Toronto; J. R. Irvine, Cobourg; Richard Wigmore, Toronto; Rev. J. R. Warren, Long Branch.

SEAMAN IS MISSING.

HALIFAX, October 4 (C.P.). — Seamen of the steamship Hurry On reported to police to-day that James Clarke, 38-year-old native of Hamilton, Ont., was missing from the ship. Clarke, a donkeyman, disappeared last night, according to the report.

CHICKENS - CHICKENS

We have secured a large quantity of Fresh Dressed Chickens and a limited quantity of Turkeys for Thanksgiving. SECURE YOURS EARLY.

Grapefruit MARSH SEEDLESS 5 for 25c and 4 for 25c | Oranges Table size Doz. 27c

YORK BRAND Pumpkin Lge. tin 10c | Mincemeat FINE QUALITY 2 lbs. 25c

Seedless Raisins 2 lb. 25c
H. P. Sauce 27c
Bulk Cocoa lb. 10c
Grapenut Flakes, 2 for 21c
Lima Beans, 3 lbs. 25c
Section Honey 25c

DELIGHT PASTRY FLOUR

To introduce the return of this old favorite, we are offering—

24 lb. bag for 69c
7 lb. bag for 25c

Maxwell House Coffee 1 lb. tin ..43c ½ lb. tin ..22c
Jewel Shortening 1 lb. Carton 2 for 19c
Chocolate Marshmallow Biscuits 2 lbs. 29c

FOR BETTER SOUP Lentils - - 2 lbs. 23c Cracked Green Peas, 4 lbs. 25c
Mushrooms Choice Tall tin 29c

Prunes Med. size, 2 lbs. for 25c Large size, lb. ....15c Extra large, lb. 18c
Penn Sweet Mixed Pickles Lg. 26 oz. jar 25c

Sunrise Baking Powder Something Better 1 lb. tin 20c
Bulk Black TEA, good blend lb. 43c

Watch for our Meat specials to-morrow night.

F.&G. Markets

FREE DELIVERY TO ALL PARTS OF THE CITY

HARVEST SALE

PHONE 1789 FOR ALL DEPARTMENTS

Of Staple and Home Needs at Bargain Prices

Comforter Batts Each **59c**

Large size, fluffy Batts, half bleached. Opens to 72 x 90 inches. A splendid value at the price!

Two Tone Reversible Blankets **2.98**

Lovely shades in a light weight, yet warm and comfortable Blanket. Color combinations of blue and gold, rose and gold, mauve and green. Neatly bound with quality sateen. Size 60 x 80 inches. HARVEST SALE BARGAIN, each .....

72 x 90 Krinkle Bedspreads **1.49**

Ideal Spreads for everyday use. Firm, closely woven krinkle cotton with attractive colored stripe. Note the low sale price, the large double bed size, and plan to share this special to-morrow. Each .....

Terry Towelling Yard **10c**

Good weight Towelling for hand or roller towels. Natural shade with colored stripes. About 16 inches wide.

WoolMotor Rugs 2.49

Here's a thrifty value in a handsome All-Wool Plaid Rug for the car or for home use. Fringed ends. Size 60 x 72 inches. Various ground shades with contrasting colors.

45 in. Table Oilcloth Yard **29c**

Plain white only in this quality Table Oilcloth. Buy it for kitchen or pantry use. HARVEST SALE SPECIAL!

Economy Values On Fine Quality Flannelettes

24" WHITE—Soft nap finish. Suitable for infants' garments. Yard **10c**

27" WHITE—Wider width in same soft quality for many uses. Yard. **11c**

36" WHITE — Superior weighty quality at a special price, yard.... **15c**

27" STRIPED—In an assortment of narrow stripe patterns. Yard..... **11c**

36" STRIPED—For pyjamas and nightgowns. A low price for such quality, yard..... **15c**

34" STRIPED—Heavy quality, English manufacture, numerous color stripes. Yard..... **19c**

27" PLAIN—Dainty pastel shades for kiddies' and women's sleeping garments. Yard..... **19c**

36" PLAIN—Heavier quality that wears and launders beautifully. Yard **25c**

Terry Towelling Yard **19c**

Natural shade Towelling with red or blue stripe. Fancy nubby weave that wears well. Ideal for kitchen use.

Face Cloths

Large size White or Colored Terry Cloths with colorful borders. Special, each **10c**

Bath Salts

Large size bottles of variegated colored Bath Salts in pleasing aromas..... **15c**

Superior Quality Sheeting **29c**

72-INCH UNBLEACHED at a price that means real savings. Firm, even weave, practically free of specks. Bleaches white with a few tubbings. HARVEST SALE PRICE, yard .....

72-INCH WHITE OR UNBLEACHED SHEETING in a sturdy weave for making everyday sheets. Share this special ..... Yard **39c**

Choice of 72 OR 81-INCH SHEETING. Splendid quality, smooth finish. Stock up at the low sale price ..... Yard **49c**

GET YOUR SHARE OF

Yard Wide PRINTS

A most colorful selection of patterns for blouses, home frocks and kiddies' dresses. Large and small patterns in conventional and floral designs. Colorfast, tubfast and 36 inches wide. A real HARVEST SALE SPECIAL, yard **15c**

COLORED BORDERS OR WHITE

54 INCH TABLE DAMASK

A firm, hard wearing diced pattern Table Damask that gives excellent service. Plain white or with colored borders in red, green or blue. So practical for everyday use. HARVEST SALE SPECIAL, yard **39c**

Fringed Curtain Panels Each **59c**

Good looking Panels in ecru shade. Neat all-over and conventional patterns. Deep fringe across bottom. 2¼ yards long. HARVEST SALE SPECIAL!

WINDSOR STYLE **Chairs 98c**

Sturdily constructed Chairs in graceful style. Well braced legs. Rich walnut finish. Suitable for halls, living-rooms, etc.

Window Shades Each **69c**

A wonderful value in good quality Shades, mounted on reliable rollers. White, green or cream shades. 36 x 72 inches.

Coin Spot Curtaining Yard **19c**

Regular 29c value. Large coin spots in red, blue, green or gold on white. Finished with frilled edges. Suitable for kitchens and bedrooms.

Drapery Chintz Yard **19c**

Space does not permit going into details about the patterns, but we assure you they are many and lovely.

Special ! Room Size Felt Base Rugs **3.95**

POPULAR 6' x 9' AND 7' 6" x 9' SIZES

Two standard room sizes in a Rug of exceptional value. Several outstanding patterns in good colorings for any room. Choose a new Rug at the special saving price we are offering for our HARVEST SALE. Values to 6.95 .....

TUSCAN NET **Curtains** Each **1.00**

A real value in good looking Net Curtains. Various bordered patterns. Cream and ecru shade. 36 inches x 2¼ yards. Regular value, 1.39 pair.

RICHARD HALL Limited

Home and School Association News

QUEEN ALEXANDRA SCHOOL

The regular monthly meeting of Queen Alexandra Home and School Association was held on Monday evening in the kindergarten room, with the president, Mrs. E. Telford, presiding.

During the business routine, several items were discussed and it was decided to hold the annual autumn tea on Oct. 26th, making it a

Mrs. Bradshaw, representative to the Home and School Council, gave a report on the recent tea and handicraft exhibit which the council sponsored and also made mention of the convention of Home and School Associations to be held on Oct. 12th in the Sunday School hall of Murray Street Church. Mrs. Telford urged very strongly that as many members as possible be present at the sessions of this convention.

Other conveners to report were: Mrs. R. Parnell for relief, that a number of second-hand articles and also new shoes had been given out during the month, and Mrs. G. Kingdon, for the flower committee, reported having sent several bouquets to shut-ins.

The president announced there would be a paper collection early in November. Mrs. H. H. Graham read a very fine magazine article pertaining to parent education and child psychology.

A special feature of the musical part of the program was the initial appearance of a group of mother singers whose two selections were very greatly enjoyed by the audience. Mrs. F. A. Rathbone also rendered two enjoyable vocal solos. Mrs. Purdy presided at the piano for the song accompaniments and also for the singing of the National Anthem with which the meeting closed.

Hallowe'en tea. Standing committees were asked to take care of all arrangements.

Reports were received from representatives and conveners of committees. Mrs. S. Touchburn, recreation convener, announced that everything was in readiness to begin the bowling, the first game being scheduled for next week.

Press May Be Banned Divorce Evidence

TORONTO, Oct. 3 (C.P.).—Hon. Arthur Roebuck, Attorney-General, said to-day he was awaiting a report from Mr. Justice Nicol Jeffrey regarding practices of private detectives in investigating divorce information, and on its arrival would give consideration to a move to bar publication of evidence at divorce hearings.

The Attorney-General said he had noticed a Toronto judge had admonished two detectives for their activities in obtaining divorce evidence, and Mr. Roebuck said he considered publication of their evidence as unnecessary to public interest.

WEATHER SIGNS FOOL AMATEURS

Science Has Yet to Find Method to Forecast Weather Over 36 Hours.

NO FOUNDATION

VANCOUVER, Oct. 2.—(C.P.)—Amateur weather prophets may guess correctly sometimes, but generally their prognostications are inaccurate in the opinion of E. B. Shearman of the Dominion Meteorological Bureau here.

When a chipmunk is seen busily storing up a pretentious larder while the last traces of summer are disappearing, it doesn't mean a hard and severe winter necessarily, Mr. Shearman said. In fact, the little fellow is only being prepared and actually he doesn't know what the winter months will bring.

"At this time of the year, there are always amateur weather forecasters who come forth with bold predictions of a mild or severe winter," he said. "Don't take those who read the weather signs too seriously; they are harmless."

So it would appear ambitious bushrats in British Columbia, who have been making hay at least a month earlier this year, are only taking precautions and the fur-bearing animals' extra thick coats are only evidence of fair feeding during the summer.

Mr. Shearman said science has yet to discover a method to forecast accurately the weather for more than 36 hours. He believed, however, that research now under way by students of science will disclose a method to this end.

ENNISMORE

Mr. and Mrs. W. G. Scollard of North Bay are holidaying with the former's parents, Mr. and Mrs. William Scollard.

Mr. and Mrs. Michael Young are spending a few days in Kingston.

Mr. P. J. Cadigan had a very successful auction sale of farm stock and implements on Friday. Mr. Hancock was the auctioneer.

When cigar makers in Manila, P.I., struck recently railway and lumber workers refused to join them.

Trent River

Mrs. James Wright of "Windermere" cottage was guest of honor on her 80th birthday, Thursday, September 27th at a party given in Toronto by her daughter, Mrs. John A. Alexander of "Westmoreland" Hotel, Toronto. Mrs. Alexander and Mrs. Maddocks of Toronto, daughter of Mrs. Wright were assisted with others during the hours of 3 to 11 p.m. when over one hundred friends called. Dainty refreshments were served. Mrs. Wright was the recipient of many lovely gifts.

Mr. Will Wright and son Arthur of Toronto, who holiday at "Windermere" cottage return this week-end from Vermont, Mass., where they spent the past two weeks.

Mr. and Mrs. William Wight and children, Murray and Jean of Peterborough were recent visitors at the home of the former's mother, Mrs. A. Wight of "Cedar Isle."

Mr. and Mrs. D. Walker and little son Reginald were Sunday visitors with Mr. and Mrs. W. W. Redden.

Mr. and Mrs. Fred Linton and family of Campbellford were at their cottage for over the week-end.

Mr. and Mrs. Thos. McInroy and family; Mr. and Mrs. Frank Potts of Marmora were Sunday visitors with Mr. and Mrs. Don Ellis.

Mr. and Mrs. Harry Thompson of Seymour West were Sunday visitors with Mr. M. Sedgwick.

Mr. and Mrs. R. W. Umphrey and son Jimmie leave Friday to spend ver Thanksgiving with the former's parents at Udora.

Mr. G. Holmes was successful in catching a 5 pound muskie on Monday while trolling up the river while Mrs. Holmes caught a nice bass the same day.

Mr. Charlie Davidson of Campbell ford is having a stone wall built at the shore line in front of his summer home "Sunnyside." Mr. Thomas Wight having the contract.

Don't Suffer With ACID STOMACH

Acid stomach, the cause of Indigestion, Bloating, Belching, Heartburn, Gas, Discomfort, Sourness, Pains before or after eating, quickly undermines the health if allowed to persist. KIRK'S STOMALKA, an alkaline remedy of proven value, will quickly sweeten and tone up acid stomach. It is scientifically compounded as the result of years of experience in treating stomach disorders. Small doses make it easy and economical to take. Get a bottle of KIRK'S STOMALKA today at

McDERMID & JURY'S DRUG STORE

FREE E-Boys & Girls

S.C.M. MODELS worth $35.95 for CANADIAN WINNERS

1000 BEAUTIFUL BIKES for CANADIAN & AMERICAN KIDS

MOTHERS and FATHERS CAN TRY, TOO! FREE BIKES FOR THEM

Just send statement in answer to "What I think of Quaker Oats" with two trademarks from Quaker Oats packages.

Send no more than 25 words in answer to

"WHAT MOTHER SAYS ABOUT QUAKER OATS"

with trademarks (or facsimiles) cut from two Quaker Oats packages. Mail to Quaker Oats Company, Peterborough, Ont. The best answers in the opinion of the judges win the 1,000 FREE bikes.

Offer closes midnight Nov. 15, 1934

Mothers—Doctors Discover that 1 cent's worth of Quaker Oats contains more of the precious yeast vitamin (B) than 3 cakes of fresh yeast.

ANYONE CAN WIN — BIG WORDS, FANCY WRITING DON'T COUNT

WRITE TODAY—You're in! BE SURE AND SEND YOUR GROCERS NAME AND ADDRESS WITH STATEMENT

LONDON DOCKET PROVES HEAVY

Alleged Crimes Range From Blackmail to Manslaughter, Theft to Arson.

LENGTHY ASSIZE.

LONDON, Ont., October 4 (CP) —Acting Crown Attorney Norman Newton announced to-day the criminal docket for the Fall Assizes Court, opening here on Tuesday before Mr. Justice Makins. It is the heaviest in recent years, and includes alleged crimes ranging from blackmail conspiracy to automobile manslaughter and from theft to arson.

Mr. Newton estimates hearing of the criminal cases alone will take at least two weeks. This would leave little time for the heavy list of civil actions.

Of major public interest will be the so-called blackmail trials when five accused will be tried for alleged extortion. These include Mrs. Mae Turnbull, charged with three offences, and Vincent T. Foley, local lawyer, Frank Taylor, Jr., and his wife Rose, and Frank Taylor, Sr., first husband of Mrs. Turnbull, each facing single charges. There are three manslaughter cases, all arising from accident cases.

Charges of theft, conspiracy, and fraud against Senator E. S. Arthur and Walter Little, traversed to this court, will also be heard.

BENNETT'S FUTURE SALES DECISION IS UNKNOWN

OTTAWA, Oct. 3 (CP)—The decision of Premier R. B. Bennett as to suggestion of John I. McFarland that the futures selling in the Winnipeg Grain Pit be investigated has not yet been received by his colleagues here, it was stated yesterday. Mr. McFarland communicated direct to the Prime Minister.

Meantime the opinion of prominent officials in Ottawa is that the present situation is only temporary and that the Government will continue to steady the market. "Everything is coming Canada's way," one official said, and took the view that the present fall in prices was due to bear raids. He looked to the council of the Winnipeg Grain Exchange itself to regulate the selling. He was convinced the government would continue its present policy of supporting the market.

The world wheat situation, he claimed was very favorable to Canada.

Should an investigation be decided upon, it would disclose what interests have been placing the large selling orders on the Winnipeg Exchange.

AN EXAMPLE TO KEEP

The pioneer knew thrift as a stern necessity and by its homely virtue gave beginning to a nation. His example is one to be followed today. Regular deposits in a Savings Account are the sure road to financial independence and security.

THE ROYAL BANK OF CANADA

Hastings

Mrs. Waddell of Peterborough was a guest on Tuesday at the home of Mr. and Mrs. W. M. Fowlds.

Mr. and Mrs. A. E. Spooner and daughter Annie and Mr. and Mrs. S. Spooner and daughter Betty visited on Sunday at the home of Mr. and Mrs. Roy Johnston of Coxvale.

Mr. and Mrs. Alex Fleming and little son Joey returned to their home in Trenton after visiting with Mr. and Mrs. Gordon Faux, Mrs. Annie Fleming and other relatives.

A very large congregation was present for the special Rally Day services held at Trinity United Church on Sunday, Sept. 30th. The church was most beautifully decorated with a profusion of flowers. At the morning service Iden Bonds, Sr., superintendent of the Sabbath School presided. Rev. F. W. Newell, B.A., B.D., gave a most inspiring address on "A Call To Service." Special music was provided by the scholars of the Sunday School. The evening service was a rally of the young people with the pastor presiding. Bert Monk of Bethany, president of the Peterborough Presbytery Young People's Union delivered a challenging and thoughtful address to the young people of the congregation. The choir rendered two special numbers.

District Notes

GROWING DEAF WITH HEAD NOISES? TRY THIS.

If you are growing hard of hearing and fear Catarrhal Deafness or if you have roaring, rumbling, hissing noises in your ears, go to your druggist and get 1 ounce of Parmint (double strength), and add to it ¼ pint of hot water, a little granulated sugar. Take 1 tablespoonful four times a day.

This will often bring quick relief from the distressing head noises. Clogged nostrils should open, breathing become easy, and the mucus stop dropping into the throat. It is easy to prepare, costs little, and is pleasant to take. Anyone who is threatened with Catarrhal Deafness or who has head noises should give this prescription a trial.

DOMINION STORES LIMITED

• For Thanksgiving Foods •

DOMINO PEAS Sweet and Tender No. 2 Tin **15c**

Shelf after shelf just loaded with good things to eat. The harvest of farm and field and orchard gathered for your selection in conveniently located stores. There's VARIETY, there's QUALITY, and there is PRICE, as evidenced by this attractive list of SPECIAL VALUES for this week.

DOMINO WAX BEANS Fancy Quality 2 No. 2 Tin **25c**

DOMESTIC SHORTENING 1-lb. Pkg. **11c**

PUMPKIN CHOICE QUALITY No. 2½ Tin **10c**

CHEESE NEW, MILD CANADIAN **2 lb. 25c**

McCORMICK'S FRUIT CREAM **SANDWICH BISCUITS** 2 lbs. **25c**

KIRK'S COCO HARDWATER **CASTILE SOAP** 5 Cakes **23c**

Save 6c PER POUND — All Our Own Blends **TEAS**

Except that Retailing at 3 lbs. $1.25

REDUCED FOR THIS SALE ONLY

Red Package DOMINO Reg. 49c — SALE PRICE **43c lb.**

Yellow Label RICHMELLO Reg. 69c — SALE PRICE **63c lb.**

GOLDEN TIP Delicious Reg. 79c — SALE PRICE **73c lb.**

Blue Label RICHMELLO Reg. 59c — SALE PRICE **53c lb.**

CRISCO 1-lb. tin **20c** 3-lb. tin **59c**

Magic Baking Powder 1-lb. tin **34c**
Beekist Honey - 14-oz. jar **19c**
Christies Fig Rolls - - lb. **15c**
Campbell's Tomato Soup 3 Tins **25c**
Sweet Mixed Pickle Pickles - 28-oz. bot. **25c**

RINSO Large Pkg. **20c**

RICE Selected Quality Whole Grain lb. **5c**

PEA SOUP The Famous Habitant Brand Large Tin **2 for 19c**

MINCEMEAT New Season's **2 lbs. 25c**

CHIPSO For Quick Suds **4** Small Pkg. **25c** Large Pkg. **18c**

STEWART-WARNER
ROUND THE WORLD RADIO
Standard and Short Wave
$84 up
JOHNSTON'S
Tire, Battery and Radio Service.
'PHONE 2122.
Cor. George & McDonnel Sts.
Open Evenings Until 11 p.m.

DO YOU—?
find that you start the day feeling fine and towards afternoon become tired and feel exhausted?
It may be that your eyes are at-fault. Have them examined by
CRICHTON
Optometric Eye Specialist
179 CHARLOTTE STREET
(Next Parker's)
m-th-tf-1160

PHONE 3700
POPULAR PIANO PLAYING
WATERMAN METHOD
Taught by
Homer Ouellette
Phone 2290F. Rome's Music Store
2d-2,4-7210

6c BREAD 6c
Fresh Fillet 15c
Smoked Fillet 15c
Salmon, lb. 18c
Sea Herrings, lb. 10c
Pineapple, can 10c
Sardines, 5 cans 25c
Chateau Cheese 10c
FRIDAY AND SATURDAY SPECIALS
P. J. HARRISON
Phone 725-2118 We Deliver

PICTURE QUIZ

QUESTIONS
1. What is this bird called?
2. What is another word for the bill of a bird?
3. On what island are these birds bred to a great degree?
4. Where is this island?
5. What is the greatest age attained by these birds?
(Answers next week).
You need have no worry about a big bill when you shop at the HABOCO STORES. We buy in quantities—and pass our savings on to you in consistently lower prices for QUALITY foods.
Mother's Jam, 32-oz. Jar 25c
Pure Lard - 2 lbs. 25c
Creamery Butter, lb. 20c
Fresh Picnic Hams - lb. 13c.
Delight Pastry Flour, 24 lb. - - - 69c
7 lb. 25c
Jewel Shortening - - - 2 lbs. 19c
Spaghetti - - - - - 5 lb. bag 21c
FISH FOR FRIDAY
Fresh or Smoked Fillets, lb. 16c
"Commodore" Fancy Silver Salmon, 1's 29c; ½'s, 2 for 35c
Fairhaven Sardines, 4 for 19c
QUALITY MEATS
Sausage, lb. 15c
Sausage Meat, 2 lbs. 25c
Round Steak, lb. ... 15c
Porterhouse or Sirloin, lb. 17c
Minced Beef or Beef Cuttings, 3 lbs. ... 25c
Christie's 3-layer Marigold—for Thanksgiving—Completely iced with delicious pineapple icing—filled with the crushed fruit. A high quality special for only ... 20c
HABOCO STORES
"Quality Without Extravagance"

The Peterborough Examiner

PETERBOROUGH, ONTARIO, CANADA, THURSDAY, OCTOBER 4, 1934

LOCALS

EAST CITY SOCIAL

Sections 1 and 2 are uniting to make the Opening Social of the Fall season on Friday, Oct. 7th, a great success. Good prizes, lunch and music. 1d,80,7220

DOMINION OF CANADA BONDS 1934 MATURITY

Exchanged by W. C. Ackerman, 269 Water St.
Office Phone 713. House 1272
3d-79-7196.

WOOD

Mixed Wood, 90% hardwood, $3.50 half cord. Pine Slabs, $3 load. Baker's Wood Yard. Phone 976. 6d,83,7221

HEATING, TINSMITHING, PLUMBING.

Have W. R. Turner, 195 Simcoe Street. Phone 591
REPAIR YOUR HEATING SYSTEM
Agents for Hecla Furnaces
t,f,s,—tf

WOOD

Good dry body mixed wood choice heavy dry hemlock slabs; also dry mixed slabs for sale cut as required. 'Phone 96. McCarthy & Johnston. Mon.,Thur

DANCE

Paragon Hall, Sat., Oct. 6th. Old tyme and modern dancing from 8.30 to 12. Easy Aces, 8 piece band. Admission, 25 cents. 2d-81-7230

THANKSGIVING SPECIAL

Lustro Croquinole Waves, $2.00; Fingerwave or Marcel with Shampo 75c. Lewis Beauty Parlors, 167 Hunter. Phone 228. 1d-80-906

THANKSGIVING FOWL SUPPER.

Mark Street United Church, Monday, October 8, from 5 to 8 p.m. Good program. Admission 40c and 25c. 3d,2,4,6,7209

Oil-a-teria
182 Simcoe St. Phone 777
Motor Oils, Greases, Turpentine, Roof Coating, Caulking Material, etc.
We sell for less. All Products Fully Guaranteed

Of Thee We Sing!
. . . and thankful, is she who receives a diamond ring selected for brilliance and fine color. For engagement, wedding, anniversary or any occasion, there is a doubly guaranteed BLUEBIRD Diamond to delight her.
Perfect BLUEBIRD Registered DIAMOND RINGS
Exquisitely styled in platinum or gold settings. From $25.00 up.
WARNE'S
DIAMOND HALL
Phone 880

SCOUT MEETING.

The Fifth Troop, All Saints', will meet to-night at 7 o'clock instead of Friday evening as previously announced.

TEA AND SALE.

An Afternoon Tea and Sale of Cooking will be held on Saturday, from 3 to 6 o'clock, at the home of Mrs. F. H. Rowan, 540 King Street, under the auspices of the Willing Workers' Mission Band. 1d-80-920

HARVEST FESTIVAL

At St. John's Church, Harvest Festival To-morrow (Friday) Evening, 8.00 o'clock. Rev. S. H. Mason, Newcastle, special preacher. All are welcome. 1d-80-7244

SPECIAL THANKSGIVING EUCHRE

Will be held in the Moose Hall, Friday Evening, October 5. Sixty Lbs. of Fowl for Prizes. Pairs First and Second Prizes, Singles Third, Fourth and Door Prizes. Everybody welcome. Games start at 8.15 p.m. 1d-80-7243

D. H. Maltby has completed 66 years as church organist at Mansfield, England.

DR. T. P. McCULLOUGH
SPECIALIST
Phone 36 W 166 Brock Street
PETERBOROUGH
Eye. Ear. Nose. Throat and Sinus Work.
All styles of Frames and Glasses greatly reduced in price.
26d-96-7074

Lower your Haulage Costs
You can see the extra mileage in this new DUNLOP Bus-Truck Tire . . . in its exceptionally wide, deep tread . . . and in its massive, buttressed side-wall built upon the exclusive, patented Multiple Bead. Come in and see it for yourself.
DISTRIBUTORS:
JOHNSTON'S
Tire, Battery and Radio Service
COMPLETE VULCANIZING AND GENERAL GARAGE SERVICE
George and McDonnel Streets
OPEN EVENINGS PHONE 2123
DEALERS DUNLOP TIRES:
Ashmore Service Stn.—George and Romaine
Foley & Wilson—McDonnel and Reid
Peel's Garage—Park St at Perry
Baker's Garage—Lakefield
T. E. Ashby—Rubidge St.
Webb's Garage, Norwood.
Hamblin's Tire Shop, Norwood.

Obituary

Succumbing to an illness of almost a year's length, Harry John Hanwell, 425 Rogers street, passed away at his home yesterday. He was in his 63rd year.

Mr. Hanwell had resided in Peterborough four years. He was born in England, son of the late Mr. and Mrs. John Hanwell. In Canada, he spent some years at Port Arthur. Employed with the King-an Hardware here, he was a member of the Ancient Order of Foresters and a Mason, attending Mark Street United Church.

He is survived by one son, Edward Hanwell of this city.

MRS. HENRY PADGETT

The funeral was held on Monday, Oct. 1, at Millersmith Church of the late, Mary Jane Ashmore, widow of the late Henry Padget, who died Saturday last in her ninety-sixth year. There are left to mourn the loss of a kind and loving mother, five sons and three daughters: James Padgett, George Padget and Bob Padget of Emily, William Padget and Bert Padget of Peterborough; Mrs. G. A. Thompson, Mrs. C. R. Nixon of Peterborough and Mrs. William Gertley of Toronto.

Funeral services were held on Monday. A short prayer service at the house preceded the public service at Millersmith Church in the township of Emily, where an impressive funeral was conducted by the Rev. Mr. Wilson of United Church, Dunsford. Interment at Millersmith Cemetery.

The pallbearers were the six grandsons of the deceased: Austin Nixon, Cecil Gertley, Charlie Padget of Peterborough, Clifford Padget, Percy Padget of Emily and Earl Gertley of Toronto.

The Weather

TORONTO, Oct. 4. (CP).—Synopsis: An extensive area of high pressure covers Eastern Canada while pressure is relatively low over the northwest portion of the continent and a storm is developing off the Straits of Belle Isle. The weather has been fair and cool from the Great Lakes eastward but light showers have occurred in Manitoba and Saskatchewan, though it has been for the most part fair in Alberta. Moderate temperature has prevailed throughout the west.

Lower Lake Region and Georgian Bay.—Fresh easterly winds; mostly cloudy and cool to-day and Friday.

Northern Ontario: Moderate east to southeast winds; fair to-day and Friday; not much change in temperature.

Ottawa and Upper St. Lawrence Valley: Moderate to fresh northeast winds; fair and quite cool to-day and Friday.

French Cancel Surtax Canadian Exchange

PARIS, Oct. 4.—(C. P. Cable)—In line with the supplementary Franco-Canadian trade agreement signed here last Saturday by Prime Minister R. B. Bennett and French ministers, the government today issued an official decree abolishing the special "depreciated currency" compensation surtax on Canadian goods, in effect since Dec. 9 ,1931.

LAKEFIELD PAVILION
FRIDAY, OCT. 5th
Square and Round Dancing.
Harry McManus and His Haymakers
ADMISSION 25c

Your Fall Hat
CLEANED AND BLOCKED
GOOD TILL OCT. 13th
35c
NEW SERVICE
391 GEORGE ST.
Phone 147
We Call For and Deliver

RELIEF DROPS AT NORTH BAY

Fewer Families Registered, But Transients Increase.

AUGUST REPORT.

NORTH BAY, Ont., Oct. 4. (CP) ecrease in the number of families on relief here was noted in the monthly report issued by B. G. Gosse, city relief officer. The total for August stood at 361, but had dropped to 333 during September.

Relief costs for September, a four-week period, were $8,997, compared with $12,305 for August, a five-week period. Altogether there were 1,556 relief recipients in the city in September.

Alarm was expressed over the increase in transients entering the city. The report showed 4,528 meals served at the old jail in the five-wee period in August and 5,717 in the shorter month of September.

FIND ROAD MAP SOURLAND AREA

Police Search Trunk of Bruno Hauptmann, Finding Map and Dictionary.

FISHED IN SECTION.

NEW YORK, Oct. 4. (AP). District Attorney Samuel J. Foley announced to-day that investigators had found in Bruno Hauptmann's trunk road maps of the Sourland Mountain section of New Jersey where the estate of Col. Charles A. Lindbergh is located.

Faley also stated that Hauptmann "is able to reproduce certain sections of the Hopewell (N.J.) territory from memory, even down to the esmallest intersecting forks of road."

"We also found in this trunk," Foley also stated that Hauptdictonary of the 1,000 most commonly used words. The more difficult words appearing in the ransom note were in the dictionary and this, to some extent, confirms the theory that Hauptmann misspelled a number of the smaller words, that the more difficult words were written correctly, an indication that he looked up the spelling of the harder words in the dictionary."

Fished Those Sections

"We know now" the Bronx prosecutor said, "that he fished in these sections. He also had road maps covering the entire territory around Gay Head, Buzzard's Bay, Elizabeth Island and Martha's Vineyard. We are also able to show that Hauptmann fished there also."

The Bronx district attorney has consistently refused to discuss a possible New Jersey kidnapping or murder case. However, he did say that "We have never contended that the baby was ever in New England, in fact we are now going to prove that it was not."

Foley said Hauptmann's road maps covered whole sections of interest in the kidnapping and ransome investigation.

The prosecutor said he knows of no witnesses to be brought to his office to-day for questioning. "We are concentrating all our energies on preparation for trial," he said.

Foley also said he had received no official notice of the calling of a Hunterdon county, N.J., grand jury to meet a week from to-day to consider charges against Hauptmann. The extortion trial in the Bronx is scheduled to start the same day.

Editor Struck By Car May Die In Winnipeg

WINNIPEG, Oct. 4.—(CP)—Clifford McNeil, of the editorial staff of the Winnipeg Free Press, was struck down by an automobile at a street intersection here last night and physicians today hold scant hope for his recovery. He is suffering form a compound fracture of the left leg and grave head injuries with a possible skull fracture.

Canadian Oil Co. Will Spend $350,000

SARNIA, Ont., Oct. 4.—(C.P.)—Announcement was made to-day that between $350,000 and $400,000 will be spent in the next six or seven months in modernizing the refinery of Canadian Oil Company at Petrolia.

The work of installing new equipment which will nicrease the capacity of the plant will begin almost immediately. The programme embraces installation of a topping and cracking plant, a vapor recovery and water cooling system and a continuous treating system.

VOTE ON REPEAL OF LOCAL OPTION.

CHATHAM. — Raleigh township people will have an opportunity to say whether they want the repeal of local option when municipal elections are held the first Monday in January. After receiving a petition containing 1098 signatures the township council unanimously authorized a vote.

MAIN STREET TOPICS

Jabs and Jottings as Picked Up by an Examiner Reporter.

WINTER MEETINGS.

Regular winter meetings of the Peterborough C.C.F. Club are to commence this month with addresses by Dr. Luke Teskey and Mrs. Teasey of Toronto, members of the C.C.F. Provincial executive, on the evening of October 9. Meetings will be held on the second and fourth Tuesdays each month in the Paragon Hall.

Election of officers for the coming year will likely be carried out at the first meeting. Dr. Lorna Cotton is at present the local chairman.

SODALITY OFFICERS

Miss Nora Killen was elected president of the Young Ladies' Sodality of St. Peter's Cathedral, at the annual meeting this week.

Other officers will be: Miss Geraldine Collins, first vice president; Miss Helen Ross, second vice president; Miss Catherine Doyle, treasurer; Miss Myra Hickey, secretary; Miss Dorothy Young, sacristan.

Councellors for the year are the Misses Gladys Costello, Aileen Young, Pearl Huot, Josephine Collins, Helen Brady, Jean DeMaio and Bernice Cappozzoli.

TO ADDRESS KIWANIS

The Very Rev. Dean F. J. O'Sullivan, pastor of the Church of the Immaculate Conception is bulletined as guests speaker at the Kiwanis luncheon at Empress Hotel on Friday.

ADDRESSED BY MR. CHAS. SHAW.

A delightful address was given under the auspices of St. Paul's Women's Auxiliary, Bethany, at the rectory, on Tuesday last, by Mr. Chas. Shaw of Peterborough. A hearty vote of thanks to Mr. Shaw was proposed by Mrs. Carscadden and seconded by Mrs. A. R. Holden.

A number of prizes were presented at the meeting by Mrs. Holden and were won by the following: Mrs. A. H. Monk, Mrs. W. H. McCartney, Mrs. Thos. Aikens.

NOTICE TO SHAREHOLDERS.
THE ANNUAL MEETING of the Shareholders of the Peterborough Lawn Bowling Club Limited shall be held in Club House, on McDonnel Street, on Monday, October 15, 1934, at the Hour of 8 o'clock p.m.
Each Nomination for the office of Director for the ensuing year shall be signed by at least Two Shareholders, and shall be mailed or delivered to the Secretary with the written consent of the Nominee, not later than Five Days prior to the date of the Annual Meeting.
Signed:
FRED M. BROWN,
Secretary-Treasurer.
533 Gilmour Street. 1d-80-7199

THE EXCHANGE
165 King St. Phone 2958.
Open Evenings.
WANTED—Fruit Sealers, Shot Guns, Quebec Heaters, Quebec Cook Stoves, Box Stoves, Large Crocks, 2 gals. or more, Electric Motors and Heavy Harness.
BARGAINS—New and Used Cook Stoves, Pipes, Elbows, Chesterfield and Dining Suites, Diners, Extension Tables, Table Desks, Small Office Desk, Typewriters, Filing Cabinets, Book-Cases, Fernery, Dressers, Chiffoniers, Beds, Springs, Brass Bird Cage, Cooking Utensils, Hall Seats and Mirrors, Floor Lamps, Floor Covering, Gumwood Tobacco Case, like new, Pianos, Violins, Guitars, 2 Electric Mantle Model Radios, Hand Washer, 2 Singer Sewing Machines.
See us first before buying.

ANTHONY'S Fruit Market
FISH SPECIALS FOR FRIDAY
Fresh Lake Trout
Fresh Lake Whitefish
Fresh Red Spring Salmon.
Fresh Halibut
Fresh Haddock Fillets
Kippers
Smoked Fillets
Haddies
Fresh Oysters
Fresh Shipment of Quinces
Fresh Mushrooms Daily
Niagara Grapes now at their best. Special prices on quantities
Under the Town Clock
Modern Free Delivery
PHONE 197

BIRTH

BUTCHER—At Nicholls Hospital, Oct. 3, 1934 to Mr. and Mrs. Alex I. Butcher, 307 Burnham street, a son (stillborn).

RIGBY.—At St. Joseph's Hospital, on Wednesday, October 3, 1934, to Mr. and Mrs. J. Rigby, Euclid avenue, a daughter.

DIED

LEWERS. — The death occurred Wednesday, Oct. 3, in Cavan Township, Lot 19, Con. 7, of Sarah Jane Crowe, relict of the late Robert Lewers, in her 71st year.

The funeral will take place on Friday, Oct. 5, at 2.00 p.m. from her late residence. Interment at Fraserville Cemetery.

GOLLOHER—In Norwood, on Wednesday, October 3, 1934, Robert Golloher, in his 70th year.

The funeral will take place from the family residence, Dummer Road, Norwood, on Friday, Oct. 5, 1934. Service at the house at 2 p.m. Interment in Norwood Cemetery.

HANWELL. — On Wednesday, October 3, 1934, Harry John Hanwell, in his 63rd year.

The Funeral will be held from his late residence, 425 Rogers Street, on Friday, October 5, at 2.00 p.m. Interment Little Lake Cemetery.

IN MEMORIAM

STEPHENS—In loving memory of our dear Mother, Mrs. Beatrice Stephens, who departed this life Oct. 4th, 1933.
What is home without you, Mother?
What are all the joys we meet
When your loving smile no longer
Greets the coming of our feet?
You were very true and patient
Through the years you struggled on;
And those dear hands now resting
Made a home that now is gone.
No length of time, no lapse of years
Can dim our Mother's past;
For treasured memories hold her dear
And will, while memory lasts.
Sadly missed by her four daughters, Alice, Beatrice, Edna and Vera.

WE MUST REDUCE OUR LARGE STOCK OF QUALITY
Floor Covering
2-yd. wide Remnants. All sizes. Special. Sq. yd. .. 35c
9 x 9 Feltol Rugs 4.95
9 x 12 Gold Seal Congoleum. Rugs guaranteed 8.50
Reductions on all other lines, 4 yd. wide Linoleum, 3 yd. wide Borderless Congoleum, Feltol Linoleum and Gold Seal Congoleum Rugs.
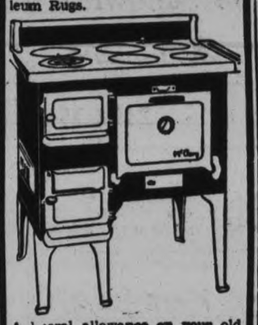
A liberal allowance on your old stove on one of our new McClary Quebec Cookers.
CHERNEY'S Furniture Trade-in Store
213 CHARLOTTE ST.
PHONE 226

TO-NIGHT: - - "30" CLUB DANCE
◆ RYE'S ◆
25c ADMISSION - DANCING FREE
COMING, THANKSGIVING MONDAY: Ontario's Foremost Specialty Dancer, DORIS MOUNTENAY.

For Sale—1932 Ford V-8 Coupe.
Dark blue; completely reconditioned. A rare bargain.
HOOD & CUMMING MOTORS, LTD.

BROCK STREET SUMMER GARDENS
"Where All the District Dances"
Mose Yokom and His Orchestra
TO-NIGHT—GIFT PRIZE NIGHT FOR DANCERS
6 Prizes for Ladies—6 Prizes for Gentlemen.
FRIDAY NIGHT—Balloon dances. Cash prizes.
SATURDAY NIGHT—Two big prizes. Turkeys to be on exhibition in Jopling's Meat Market window, or cash if desired.
Watch for next week's important announcement.
Admission (Gentlemen only) 10c—Dancing 5c.

SEE THE NEW 1935 RADIOS at WATSON'S
PHONE 968 Open Evenings
Th -tf

CONDITION IMPROVVED

LONDON, Ont. — Improvement was reported to-day in the condition of Mrs. Violet Hart, wife of Motorcycle Officer Fred Hart of the city police force, who was accidentally shot at her home on Tuesday. X-ray pictures taken Wednesday located the bullet lodged against the 12th rib near the spine after which it had passed through her right lung.

ELECTRIC WASHER SALE At Heintzman's
NO UNKNOWN MAKES. ALL IN FIRST CLLASS MECHANICAL CONDITION.

1.—1900 "Century" Only $15.00
2—Beatty, White Cap $17.50
3—Coffield, Copper tub $32.50
SPECIAL
Westinghouse Cyrate R Model. Brand new porcelain tub. A high-grade washer $89.50
Westinghouse vacuum cup model. (Demonstrated in store only). Was $139.50. Reduced to $99.50
TERMS ARRANGED. OPEN EVENINGS
Heintzman Hall
PHONE 258
Royal Bank Bldg.

FISH
FOR FRIDAY
HADDOCK
TENDERLOIN
17c lb
Pickerel, lb. 15c.
—ALSO—
LAKE TROUT
SALMON, HALIBUT
WHITE FISH
SMOKED FILLETS
ROYAL YORK HADDIE
LAKE ONTARIO HERRINGS
Fresh Caught 2 lbs. 25c
SELECT OYSTERS
First of the Season
Asta's
202 Charlotte Phone 953

RELIEF REBATE WAS DEMANDED GROCERS CLAIM

Preliminary Hearing on Relief Fraud Charges Adjourned in Midland.

BAIL IS RENEWED.

Numerous Items Improperly Charged to the Province as Relief.

MIDLAND, Oct. 4.— With the preliminary hearing on the Midland relief fraud charges adjourning at 5 o'clock yesterday until 10 o'clock Friday morning, there is promise of further sensational evidence in the case against Ralph R. Wilson, Town Clerk and Treasurer; Stanley Wilson, relief officer, and David A. Patchell, tax collector. Mr. Joseph Sedgwick of the Attorney-General's Department at Toronto, who conducted the prosecution, indicated that six witnesses remain to be called for the Crown, some of whom may give important evidence.

Bail Is Renewed

The three accused men were granted the same bail as before the hearing by Magistrate Compton Jeffs.

Grocers were told they could either pay a rebate to the town of 5 per cent. of all relief business given them, or get no further orders, and one merchant was actually cut off the list for two weeks until he made a $50 "donation" and promised to pay further instalments as money was available, it was revealed in evidence given this afternoon. Grocers, milk dealers, bakers and some clothing merchants were included among those who received relief orders on the understanding that a rebate of from 5 to 10 per cent. be returned to the town.

Numerous items were improperly charged to the Province as relief. A safe for the relief office was purchased for $400 and charged to the Province as 'clothing'; printing of relief vouchers and forms was included in the "food" accounts, on which the Province paid 80 per cent., and shelter relief was charged against vacant lots and empty houses, Arthur T. Bosanquet, Government relief inspector, in the course of a two and a half hour examination by Mr. Sedgewick, testified this morning.

William Finlayson, ex-Minister of Lands and Forests, was defense counsel, assisted by his law partner, George S. Dudley, the town solicitor, and Arthur Patchell, son of the accused tax collector.

Mr. Bosanquet, the Crown's first and key witness, stated that he made an investigation of the relief transactions of the Town of Midland, during the period from June, 1933, to July, 1934. It was the practice for Ralph Wilson and Stanley Wilson, the Clerk and Relief Officer respectively, to both sign the forms which accompanied the accounts sent to the Government for payment, certifying that the accounts were proper, he said. The list of property holders and tenants made out for shelter relief purposes was prepared in the town office, presumably by Mr. Patchell, the tax collector.

The two Wilsons are not related.

Scout Leaders From Provinces Meet In Ottawa

His Excellency the governor-general, chief scout for Canada, appealed to provincial presidents and provincial commissioners of the Boy Scout movement gathered in conference at Ottawa to co-ordinate their efforts across the country in bringing the Canadian Boy Scout membership up to 100,000 from the present figure of 65,000 as the most fitting kind of tribute to pay to the chief scout of the world, Lord Robert Baden-Powell, who visits Canada early in 1935. The two-day conference of provincial presidents and provincial commissioners was called for the purpose of discussing the scout movement's financial condition and membership standing. Photo shows provincial presidents: James Leightizer, Charlottetown, Prince Edward Island; W. C. Nickerson, Halifax; Brig.-Gen. F. W. Hill, Fredericton (provincial vice-president); Wm. Copeland Finley, Montreal; J. W. Mitchell, Toronto; E. W. Lowery, Winnipeg; S. J. Latta, Regina; Col. J. H. Woods, Calgary; A. McCreery, Vancouver (member provincial commission board).

COIN COLLECTION IS STOLEN FROM HOME

T. Eaton Prize Winners Announced for Hastings County School Fairs.

TWEED, Oct. 4 (Examiner Correspondence).—Frank Goulah, resident near Stoco, reports to the police that thieves ransacked his home during his absence, destroying two trunks, stole a valuable coin collection and took a number of smaller articles.

Prize-Winners.

The winners of the T. Eaton Co. prizes for the various school fairs in Hastings County were announced yesterday by Joseph Wilson, agricultural representative. The prizes go to the pupils winning the highest number of points at each fair. They are:

Sidney Township—Jack Wallis, S.S. No. 17; Marjorie Bush, S.S. No. 19; Adeline Bush, S.S. No. 19.

Thurlow Township—Nama Sine, S.S. No. 9; Hazel Hicks, S.S. No. 9; Phyllis Beatty, S.S. No. 15.

Tyendinaga Township—Jack McLarent, S.S. No. 11; Jean McLaren, S.S. No. 11; Jean Badgely, S.S. No. 11.

Rawdon Township—Donald Johnston, S.S. No. 4; Phyllis David, S.S. No. 4; Anna Sharpe, S.S. No. 3.

Huntingdon Township — Fieda Mullett, S.S. No. 2; Beulah McGuire, S.S. No. 10; Doris Mullett, S.S. No. 2.

Hungerford Township—Margaret Elliott, Tweed Consolidated School; Ruth Nicholson, T.C.S.; Dorothy Porter, S.S. No. 1.

Madoc Township—Dorothy Harris, S.S. No. 4; Phyllis Streke, S.S. No. 7; June Streke, S.S. No. 7.

North Hastings—Clifford Goffney, S.S. No. 7, Dungannon; Joy Price, S.S. No. 7, Dungannon; Dolores McLean, S.S. No. 7, Dungannon.

Advertising Called Part Of Industry

MONTREAL, Oct. 4 (C.P.).—An inferiority complex which permeated everything Canadian advertising men said and did should be replaced by a feeling of those in the business "advertising is a definite arm of industry," J. E. Sampson, Toronto advertising executive, stated in an address here yesterday.

There was always the thought of presenting something forceful and strong in advertising copy, Mr. Sampson stated, but it seemed there was a tendency to misconstrue strength for statement of fact. What was needed, he thought, was to create an appreciation of the product to be sold, and thus develop public taste in a cultural way for things in general.

There was no doubt, he concluded, that Canada was advertising conscious. It would be more successful, however, "if it had a more direct bearing on the business of the Dominion."

HALFWAY MARK NEARLY REACHED IN HUGE LOAN

Subscriptions Now Total More Than $100,000,000—Ontario in Lead.

LARGE PURCASES.

OTTAWA, Oct. 4.—With Ontario leading the van, subscriptions to Canada's refunding loan had approached the halfway mark last night, the total for the entire Dominion having exceeded $100,000,000. In giving out this total Hon. Edgar N. Rhodes, Minister of Finance, said that the influence of subscriptions from industrial and commercal firms was begnnng to make itself felt. Numerous buyers of this type were included in the list yesterday, though the subscriptions of some of the largest organizations in the country have not yet been included in the official totals.

The largest industrial subscription so far received was made yesterday by the Singer Manufacturing Company, Montreal. It was for $3,125,000. The Canadian Kodak Company of Toronto subscribed $400,000; Melady, Zellers & Company of Winnipeg, $500,000; Sterling Products, Limited, of Windsor, $250,000; Canadian Fairbanks-Morse Company at Montreal, $60,000; Carter, Halls, Aldinger, Limited, of Winnipeg, $60,000; Montreal Coke and Manufacturing Company, $50,000. The Royal Liverpool, London and Globe Group of Insurance Companies raised their subscription from $310,000 to $1,000000. The Yorshire Insurance Company, Montreal, raised their subscription from $50,000 to $70,000. The Huron & Erie Mortgage Corportation of London took $450,000; the Continental Life Insurance Company, Toronto, $100,000; the International Fidelity Insurance Company, Montreal, $136,000

JUNIOR ATHLETIC DAY FOR SCHOOL

Successful Sports Events Held on Lakefield Public School Grounds.

LAKEFIELD, Oct. 4 (Examiner Correspondence).—The "tiny wees" of the Public School held their annual Field Day on Monday afternoon, with Miss Kidd and Miss Madill in charge, assisted by some of the senior Public School girls.

The little tots did not need any urging to enter their events, and they took a lot of pleasure whether they figured as winners or not.

There is a great charm about the spontaneous pleasure of little children. A number of "mothers" were present and formed an interested and appreciative audience. The following are the results.

Miss Kidd's Girls' Sack Race—1, Betty Hill; 2, Dorothy Bullock; 3, June McClure.

Miss Madill's Girls' Snowshoe Race—1, Betty Bullock; 2, Doris Young; 3, Marie Allen.

Miss Kidd's Boys' Sack Race.—1, Alfred Watts; 2, Keith Montgomery; 3, Jackie Hudson.

Miss Madill's Boys' Sack Race—1, Everett Charles Peters; 2, Jimmie Tully; 3, Jack McManus.

Running, Miss Kidd's Girls—1, Jean McClure; 2, Dorothy Bullock; 3, Betty Hill.

Running, Miss Madill's Girls—1, Barbara Hunter; 2, Luella Hockaday; 3, Mavis Birch.

Running, Miss Kidd's Boys—1, Jack Hudson; 2, Hastings Wong; 3, Gregory Knox.

Running, Miss Madill's Boys—1, ack McManus; 2, Bernard Coughlin; 3, George Birch.

Miss Kidd's Girls, Hopping—1, June McClure; 2, Mary Spencer; 3, Betty Brown.

Miss Madill's Girls, Hopping—1, Lenore Morin; 2, Shirley Ogilvie; 3, Barbara Hunter.

Miss Kidd's Boys, Hopping.—1, Hastings Wong; 2, Jack Hudson; 3, Gregory Knox.

Miss Madill's Boys' Wheelbarrow Race.—1, Lawrence Coughlin and Everett Peters. 2, Jack McManus and Clare Hill. 3, Cameron Payne and George Birch.

The unfinished pole vault in the High School Sports Day was concluded on Tuesday afternoon, as follows:

Senior Boys' Pole Vault.—1, Joe Blewett; 2, Charlie Tanner; 3, Robert Nicholls.

Junior Boys' Pole Vault—1, Ralph Mason; 2, Don Hurl; 3, Earl Robinson.

Jean Kingdon and Assunta White ran off a tie for Senior Girls' championship, with the former winning.

The following are the champions:

Junior Girls.....Mary Blewett
Senior Girls.....Jean Kingdon
June Boys..... Donald Hurl
Senior Boys.....Dominie White

Read the Examiner Want Ads. It you are Looking for Bargains

THE RED & WHITE STORES

.....the very choicest of Nature's own Products-for your Thanksgiving Festivities

On the shelves of your Red & White Store you'll find just the right foods to make your Thanksgiving dinner something to be remembered—foods of variety, quality and prices that spell savings.

Here's a New Biscuit Delight
Shortbread Cream Sandwich
EXTRA SPECIAL
A rich shortbread cake, enclosing a flavorful cream filling. 2 lbs. 29c

DATES—Hallowi - - - 2 lbs. 19c

For the Date Cookies
FLOUR FIVE ROSES for the Best Bread 24-lb. Bag 85c R. & W. for the Best Pastry 24-lb. Bag 79c

FALCON SWEET MIXED
PICKLES - - - 26-oz. jar 25c

Enjoy Your Rice Pudding
RICE—Alpha Japan - - 2 lbs. 13c

GOLD MEDAL SEVILLE ORANGE
MARMALADE - - 32-oz. jar 29c

PEPPERMINT PATTIES, per lb. 19c
CANDY KISSES, lb. - - - - 15c

SALMON - Pink 1's 2 tins for 29c

KRAFT MIRACLE WHIP SALAD DRESSING
Smooth and Creamy 21c

CONNOR'S HERRINGS In Tomato Sauce
Delicious Served on Toast 13c

Crosse & Blackwell Mustard
Ready to Use 9-oz. Jar 10c

LOUNSBURY'S GRAPE VINEGAR
Unexcelled for Table Use, Salad Dressing, Etc.
12 Fluid ozs. Per Bottle 9c

MAGIC BAKING POWDER
The Favorite for Many Years lb. 36c

LAWRASON'S Snowflake
Softens Water
2 pkgs. 15c

ZEBRA Stove Polish
Large Tin 13c

HAWES' FLOOR WAX
½-lb. Can 22c

MEATS
WINCHESTER BACON ... lb. 39c
PEAMEAL BACK ..... lb. 37c

Delicious for the Thanksgiving Turkey
Cranberries - lb. 23c
Extra Quality for the Holiday
Potatoes - 2 pecks 29c
Large, Juicy and Exceptional Flavor
Oranges - - doz. 39c
Firm, Ripe
Bananas - 3 lbs. 23c
Large, Seedless, Juicy
Grape Fruit - 3 for 25c
No. 1 CREAMERY
Butter - - - lb. 23c
JEWEL
Shortening - 2 lbs. 23c
GOLDEN SPRAY With Your Apple Pie
Cheese ½-lb. Pkg. 2 for 27c
New Cheese, lb. - - 15c

Pearl SOAP
WHITE NAPTHA
5 bars 19c

OXYDOL
More Suds—Less Work
Large Pkg. 21c

BROOMS
A Real Bargain each 39c

TOILET TISSUE
HURON 4 for 13c

CORN FLAKES
QUAKER 2 pkgs. 15c

RED & WHITE Peanut Butter
Always Makes a Delicious Sandwich
12-oz. Jar 15c

Extra Special!
One Week Only—Oct. 5-11
GROCETERIA STORES
SERVICE AND SATISFACTION TO PETERBOROUGH CITIZENS FOR OVER 50 YEARS

Cream of Mushroom Soup
Cream of Tomato Soup
Cream of Celery Soup
Cream of Green Pea Soup
Cream of Asparagus Soup
Cream of Oyster Soup
Chicken with Rice Soup
Chicken with Noodles Soup
Scotch Broth Soup
Beef Broth Soup
Vegetable Soup Bean Soup
Oxtail Soup Onion Soup
16-oz. Family Tins
Regular Size 3 for 25c
2 for 25c
SALE PRICE ONLY

Heinz Delicious SANDWICH SPREAD
Reg. Size 18c
Large Size 39c
SALE PRICE ONLY

Heinz PICKLES
FAMILY JARS (34 oz.)
Sweet Mixed
Sweet Mustard
Sweet Gherkins
Sweet Relish
Chow Chow
Sour Mixed
Sour Pickles
39c
SALE PRICE ONLY

Yes! HEINZ Large Bottle
17c
ONE WEEK ONLY

Heinz Yellow MUSTARD SAUCE
2 Jars 19c
SALE WEEK ONLY

Heinz PURE VINEGARS
CIDER, MALT, WHITE
16½ oz. - - 15c
33 oz. - - 25c

Heinz OVEN-BAKED BEANS
Small - 2 for 15c
Med. - 2 for 21c
Large - - 15c
SALE PRICE ONLY

Heinz COOKED SPAGHETTI
Small - 3 for 25c
Med. - 2 for 23c
Large - - 19c
SALE PRICE ONLY

Granulated Sugar, 10 lbs. 50c WITH PURCHASE OF ONE DOZEN ANY HEINZ PRODUCTS

Baker's COCOANUT
SOUTHERN STYLE
Moist Shredded Tins
Special Price 10c

MACKEREL FILLETS
Fresh from the Sea
No Bones—No Waste
All Meat
2 Tins 27c

PINEAPPLE Singapore
SLICED
No. 2 Tins 10c

Fresh CREAMERY BUTTER - Per Lb. 20c

Courteous Service
7 Stores Owned and Operated by E. F. MASON
Better Quality

Reports To Board Of Education

MONEYS RECEIVED

City Treasurer, municipal grant	$10,000.00
Fees—non-resident pupils;	
County of Hastings	50.99
County of Victoria	296.82
County of Haliburton ..	84.09
S. S. No. 3, Smith.....	766.09
County of Peterborough	10,299.96
A. Mowat, balance fees entrance examinations ..	4.00
	$21,501.86

Payment of the following accounts was confirmed:

Soden's Bookstore, acct. contract, $1,500.00; Oliver Wel's, acct. per order, $38.00; J. Young, account per order, $16.00; F. T. Tuggey, account per order, $45.10; Soden's Bookstore, acct. contract, $3,614.19; Scott Coal and Lumber Co., fuel, $3,206.62; James Garside, acct. per order, $5.41; Bell Telephone Co., rental, $51.35; R. J. Soden, acct. contract, $1,165.61.

Finance Committee

Your Finance Committee beg to report and recommend the payment of the following accounts:

Peterborough Utilities Commission—Gas, $7.28; light and power, $99.65; water $116.45. Cooney Cartage Co., cartage, $2.35; Coleman Bros., painting, $867.50; Globe Furniture Co., desks, $236.60; Dustbane Products, supplies, $21.97; Toronto - Peterborough Transport, cartage, $2.40; W. H. Cunningham, tuning pianos, $11.70; W. Gordon Hall, installing electric bell system, $70.00; Nugent Drug Co., supplies, 50c; Campbell and Best, hardware, $27.87; Robert Fair & Co., supplies, $30.00; Adamson and Dobbins, repairs, $4.90; J. J. Turner and Sons, supplies, $126.80; H. R. Martin, repairs, $5.00; Peterborough Lock Co., supplies, $2.17; Peterborough Utilities Commn., repairs, $13.56; Peterborough Lumber Co., lumber, $137.41; Thos. A. Rehill Co., supplies, 65c; E. Wand, supplies, $70.83; Miller-Powell Co., supplies, $1.15; Harnden Welding Works, repairs, $51.55; West Disinfecting Co., supplies, $12.50; Commercial Press, printing, $4.51; Ash-Temple Co., dental supplies, $20.09; J. Penrose, supplies, $1.57; Silverwood's Ltd., supplies, 27c; T. Eaton Co., supplies, 45c; Peterborough Examiner, printing, $201.94; Fannings Laundry, laundry, $4.04; W. H. Hamilton, supplies, $1.80; Penny Bank, supplies, $99.68; Geo. M. Hendry Co., supplies, $151.92; Wm. Dawson Subscription Service, acct. Art Grant, $6.50; Canadian Laboratory Supplies, acct. Science Grant, $36.71; Wilson Scientific Co., acct. Science Grant, $31.66; Central Scientific Co., acct. Science Grant, $29.58; Clark, Irwin and Co., acct. Library Grant, $42.16; Williamson and Son, acct. Library Grant, $415.96.

Account Vocational Classes.—Underwood, Elliott Fisher Co., $22.82; Grant and Loucks, $1.60; Peterborough Wood Products, $1.79; Canadian Liquid Air Co., $1.46; Peterborough Automotive Supply, $2.50; Kingan Hardware Co., $7.15; Silverwood's Ltd., 29c; Fannings Laundry, $10.76; E. F. Mason, $3.75; Choate Hardware Co., $4.80; Wm. Jessop and Sons, $7.42; Pratten Hardware Co., $7.63; Allyn and Bacon, $9.75; Canadian General Electric Co., $3.05; S. S. Kresge Co., 45c.

Your committee also recommend that the Treasurer be paid the sum of $20.00 for petty cash.

LAKEFIELD

Mr. and Mrs. Jack Brown were in the village from Young's Point on Saturday.

Rev. W. J. Creighton was in Apsley on Tuesday, attending the meeting of the clergy of the Deanery.

Mrs. B. M. Purdy leaves next week to return to Harrington on the Labrador Coast, where she is a nurse in one of Dr. Grenfell's hospitals.

Mrs. S. R. Leggott and Miss Etta Leggott of Belleville are visiting Mrs. F. Walden.

Sunday was Rally Day in the Lakefield United Church Sunday school, and there was a very large turn-out of children to receive their prizes and start a new year inspired to raise even higher the excellent record of the past year. Rev. W. R. Archer was in charge. Mr. A. B. Burrows is superintendent of the Sunday School.

Westminster Hotel TORONTO
Centrally situated, close to shopping district and theatres. Fireproof. Tea room open till midnight. Single room with bath $2.50; double room with bath, $4.00 and up. Breakfast 25c to 70c. Luncheon 60c. Dinner 75c.
940 Jarvis Street, Toronto 'Phone Adelaide 0081
Write for illustrated Folder

NEIGHBORLY NOTES

Please Phone Items to 1000 or 4001

Word has been received by Mr. James Armstrong of 402 Stewart Street of the death in Souris, Manitoba, of his sister, Mrs. Sophia Goodfellow Somerville, widow of the late T. A. Somerville of Hartley, Manitoba, both former residents of this city.

* * *

Mr. and Mrs. E. A. Ware of Huntsville, and daughter Dorothy, were guests yesterday afternoon at the wedding of Miss Jean Puttick and Mr. William Hedley Vickers of Montreal, formerly of Peterborough.

* * *

Mr. M. T. Butcher of Stewart Street is eighty years old to-day, and his grandson, Watson Butcher, also celebrates a birthday anniversary.

* * *

Miss Esther Samuels of Toronto has motored home after spending the past ten days with her friend, Mrs. R. Smith of 390 Aylmer Street.

* * *

Friends of Mrs. G. Doman of Vancouver, B.C., formerly of Lakefield, will be interested in knowing that she recently celebrated her eighty-eighth birthday anniversary by receiving a number of friends at her home. Mrs. Doman was formerly Miss Mary Jane Bullock of Lakefield, and is the only surviving member of a family prominent in pioneer annals of the northern village and its vicinity. She is the aunt of Mrs. R. Batten of Wolsley Street, and has several other nieces and nephews in this district.

* * *

Members of the Local Council of Women will be interested in the following: Delegates attending the forty-first annual meeting of National Council of Women of Canada at Ottawa October 15 to 19, include: Mrs. W. L. McLaws, convenor Standing Committee on Migration, Winnipeg; Mrs. James Ince, Toronto, President Imperial Order Daughters of the Empire; Mrs. H. D. Warren, LL.D., Commissioner Canadian Girls' Guides' Association, and Mrs. F. H. Torrington, Honorary Vice-President, Toronto, who will represent the Guides; Mrs. H. H. Horsey, President Y.W.C.A., Ottawa, and Mrs. J. P. MacGregor, honorary member, Toronto, representing the National Council Y.W.C.A.; Miss Charlotte Whitton, C.B.E., M.A., Executive Director Canadian Council on Child and Family Welfare, Ottawa, representing the Queen's University Alumnae Association; Mrs. W. T. Allison, President Medicine Hat Local Council of Women; Dr. Mabel Hanington, Saint John, N.B.; Mrs. Charles F. McDonald, President Truro Local Council of Women; Mrs. Frank Baird, M.A., representing the Pictou Local Council of Women; Mrs. Jas. Forsythe, President Swift Current Local Council of Women; Mrs. M. Bready, President Dauphin Local Council of Women; Mrs. W. J. Ross, President Edmonton Local Council of Women; Mrs. J. P. MacGregor, honorary member, Toronto; Mrs. R. J. Marshall, Mrs. R. H. Cameron, Mrs. J. J. Cook, Mrs. N. Stephens, and Mrs. F. W. Johnson, all of Toronto; Mrs. L. G. Ferguson, President Provincial Council, Nova Scotia, and Mrs. C. R. Bourne, Vice-President, Montreal

* * *

Mr. and Mrs. Al Spenceley of Monaghan Road lent their home on Tuesday evening for a very pleasant euchre party held under the auspices of the Show Committee of the Peterborough Horticultural Society. This committee, under the able leadership of Mr. J. A. Smith, have already opened a campaign to raise funds for the prize list in connection with the annual flower show of next year. A large number of friends enjoyed eight tables of euchre, followed by supper. Winners of card prizes were Mesdames F. Dummitt, S. T. Harris, J. Spenceley, and Messrs. F. Spenceley and E. Walker. A hearty vote of thanks was tendered to the hosts of the evening, moved by Mr. J. A. Smith and seconded by Mr. F. Dummitt, and included also the ladies who assisted with arrangements for supper, also those who generously contributed euchre prizes: Messrs. H. Boyle, Doxsee and Hughes, the Nut Krust Bakery, and Campbell's Dairy. The pleasant evening ended with the singing of the National Anthem.

* * *

Miss Helen Burns of Oshawa, was here yesterday for the Vickers-Puttick wedding.

* * *

At the regular weekly euchre party of the Sacred Heart parish, held last evening under auspices of St. Anthony's Society, twenty-five tables of cards were played, with winners as follows: Mrs. A. O'Grady, Mrs. Leo Masterson, Mrs. Martin and Miss G. Feeley, (two each); Mrs. J. Ranger, Mrs. J. Jones, Miss Guerin, Mrs. Kearney and Miss G. Feeley, Messrs. Hapgood, Darling, Jas. McDonald, M. Mahoney, Jas. Dionne and Jas. O'Connell (one apiece). Freeze-out prizes went to Miss G. Feeley and Mr. Thos. Drumm.

* * *

Mrs. C. Puttick, of Toronto, was a guest yesterday at the wedding of Miss Jean Puttick and Mr. Hedley Vickers.

* * *

Mr. E. Bradshaw, who has been the capable secretary of the Peterborough Horticultural Society for some time past, has gone, with Mrs. Bradshaw, to Belleville, where they will reside.

* * *

To-day, Mr. and Mrs. Sidney Garrett of Manlece avenue celebrate quietly the fifty-fourth anniversary of their wedding. Mr. Garrett is eighty-three years of age and his wife is seventy-six years old. Before coming to Peterborough some years ago, Mr. and Mrs. Garrett farmed in Dummer township. They have eight children, twenty-seven grandchildren and five great grandchildren. Their sons are Ernest, of Douro; Isaac and George, of Southern Saskatchewan; Stanley, of Prince Albert, Saskatchewan; William of Peterborough; and their daughters: Mrs. T. Cox, of Port Hope; Mrs. H. Davies, of Lakefield; Mrs. R. Todd, of Omemee.

* * *

Miss Dorothy Irons, a bride-elect of Saturday, entertained a large number of her friends yesterday afternoon at a pretty trousseau tea held at her home on Water street. She was assisted by her mothers, Mrs. Frank Irons, and her grandmother, Mrs. Ida Frink of Sterling, Connecticut. The guests were ushered by Miss Marion Armstrong and young ladies assisting in displaying the trousseau and gifts included Mrs. Ted Nash, Miss May Hayward and Miss Morjorie Jackson. Tea was poured by Mrs. J. H. Sutcliffe, assisted by Mrs. Vernon Skitch, Miss Edna Forster and Miss Alice Cocks. The table was done very attractively with a lace cloth centered by a lacquer bowl filled with pink roses, and pink tapers in silver candlesticks.

* * *

The Examiner extends its compliments to two of the senior residents of the city who have attained to-day another milestone in a long span of living: Mrs. David Huggins, Senior, of High street, who is exactly one hundred years old to-day, and Colonel J. W. Miller, who is ninety years old, just a decade short of the century mark.

* * *

Mr. and Mrs. Hannon and Miss Marion Hannon, and Mr. and Mrs. G. T Johnson, all of Hamilton, were guests yesterday at the wedding of Miss Jean Puttick and Mr. Hedley Vickers.

* * *

Mr. W. A. Logan is spending a few days with friends in Prescott and Waddington, New York.

* * *

Mrs. Ted Nash of Cricket Place entertained on Monday evening at a miscellaneous shower held in honor of Miss Dorothy Irons, a bride-elect of this week.

* * *

Colonel J. W. Miller of 212 McDonnel street, who is ninety years old to-day, is the only survivor of the company of young men, two hundred and twenty in number, who marched from Peterborough seventy years ago with the Peterborough Rifle Company, to fight the Fenian Raiders at Ridgeway. And, before that, Colonel Miller was a cavalryman in the American Civil War. He was wounded twice, taken prisoner at Gettsburg, lay in a rebel prison at Richmond for two months and was later exchanged and rejoined his regiment, to continue in the front rank of the fighting, until President Lincoln was assassinated. Colonel Miller has drawn a pension for many years from the American Government. He was one of the 30,000 Canadians who enlisted in the conflict between the blues and the greys, which finally gave the slaves of America their freedom. Born in Bowmanville in 1844, he came to Peterborough with his parents at an early age.

* * *

Mrs. Ida Frink of Sterling, Connecticut, is a guest of her daughter, Mrs. F. Irons of Water street, for the wedding of her granddaughter, Miss Dorothy Irons, on Saturday.

* * *

Mrs. Everle of Montreal is the guest of Mr. and Mrs. James Skinner, Weller street.

* * *

A very successful euchre party was held last evening by the Woodmen of the World, in their hall. Seventeen tables of cards were played, prize-winners being Mrs. E. Robinson, Mrs. J. Dwyer, Mrs. J. Higgins, Mrs. B. Parker, Mrs. T. Collard and Mrs. W. E. Robinson. An honored guest of the evening was Mr. Clare Jarvis of London, Ontario, Head Council Commander, who made a brief address.

* * *

Miss Dorothy Irons of Water street, whose wedding takes place this week, was presented with a handsome silver tea service by her associates of the office staff of the Bonner-Worth Company.

* * *

Mr. Harry Long has closed his summer home, "Golden Glow," at Chemong Park, for the season and will spend the winter in the city.

Imports of American automobiles into Argentina now averages 1,000 a month.

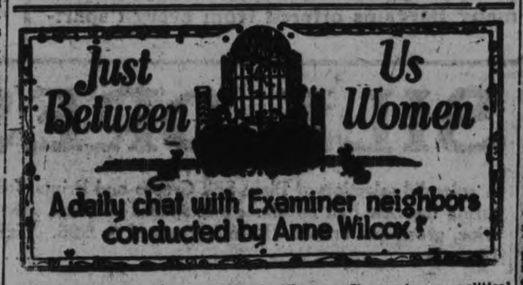

The word party has a flexible significance. It may be a political group, or a social assembly, or any one of many things, but as a home word it means a company invited to come at a certain time on a specified day with entertainment as the object. There is an interesting question which arises in connection with such an assemblage, although the above is appreciated as explanatory. What do you expect of a party? This is the question. Little children expect games as a minor feature, with food as the major one. The question of the child who was belated in arriving has become classic. "Is the party over?" he asked, and was delighted it wasn't when he found the refreshments had not been served. Almost every child would agree that the real "party" was the refreshments.

* * * * * *

There are adult parties which proclaim that food is the main feature such as a dinner party, luncheon, supper party, tea party, theatre supper, etc. And although there is no mention of a meal in an after the theatre party it is as well recognized as one for refreshments, as if it were called a theatre supper, the latter, however, suggesting more of a meal than the former.

* * * * * *

While food is one element expected of a party, it does not in itself provide the gaiety needed. A group of persons eating food, however excellent and elaborately served and prepared for the guests, fails of its function as a party unless the persons are entertained. Brilliant and witty conversation is pleasing diversion in itself, and when accompanied by a "dish of tea" or more elaborate dishes, it provides the required merriment and good cheer. It develops upon the hostess to invite congenial people for such an occasion. Nothing is more depressing than a dinner or supper party without laughter and gaiety. No amount of edible delicacies can make up for such a lack. On the other hand simple food with a happy group has the necessary elements of a party. There is entertainment.

* * * * * *

This matter of entertainment is more important than food. Ask any bridge expert whether it is the food or the games of contract which he looks for at a card party. All persons who go to a party whatever its kind, unless actually hungry or over-fond of eating, hope to have a good time apart from the taste of the viands. Laughter, gaiety, companionship, absorbing entertainment, these are wanted something which takes them out of themselves, which makes them forget their usual engrossing work, their perplexities or possibly physical pain, and which makes life even more worth living. A hostess who can instill any or all of these pleasant elements into her parties has successful ones, whatever the refreshments. Parties need not cost much, since merriment, happiness, gaiety, good cheer are apart from monetary values. This is a period when parties are heartening. Happy events lend cheer to perplexed spirits.

Weddings

VICKERS—PUTTICK.

A lovely house wedding took place yesterday at the residence of Mr. and Mrs. E. Puttick 592 Gilmour Street, when their only child, Marion Jean, became the bride of Mr. William Hedley Vickers of Montreal, formerly of Peterborough, son of Mrs. Edith L. Vickers of 738 George Street, and the late Mr. W. H. Vickers.

The officiating clergyman was the Rev. Dr. C .V. McLean, pastor of St. Andrew's United Church. The ceremony took place at one o'clock in the afternoon, in the prettily decorated living-room. Miss Helen Ross played the wedding march as the bride entered on the arm of her father, and Mrs. E. A. Ware of Huntsville sang "All Joy Be Thine" during the signing of the register, with accompaniment played by Miss Helen Burns of Oshawa, formerly of Peterborough.

The bride wore her mother's wedding gown. It had a foundation of ivory satin with an overdress of cream chiffon, patterned in all-over style with motifs of tiny golden beads in solar-ray design. The bodice was tight-fitting, with little puffed sleeves. The Moyen age skirt was fashioned in modified bustle style, with white taffeta panniers.

The veil of white tulle was caught in cap effect with orange blossom clusters over either ear, and the bride wore slippers of ivory faille and long white kid gloves. Her bouquet was of cream Joanna Hill roses and lily of the valley.

The bridesmaid, Miss Marion Hannon of Hamilton, cousin of the bride, wore a gown of electric blue velvet with matching velvet hat and slippers of blue crepe. She carried a bouquet of shell-pink Butterfly roses.

The groomsman was Mr. Ivison Walker of Peterborough.

After the ceremony, a reception was held and dainty refreshments were served from a flower-decked table. Assisting in receiving were the parents of the bride and bridegroom. Mrs. Puttick wore blue velvet and Mrs. Vickers was in black velvet. The former's corsage bouquet was of golden Talisman roses and the latter's of medium pink Briarcliff roses.

Mr. Vickers and his bride left on the afternon train from Port Hope, en route to Montreal where they will live. The bride traveled in a swagger suit of brown tweed with brown hat and matching accessories.

CONTRACT BRIDGE

WRITTEN FOR GENERAL FEATURES

By E. V. SHEPARD

WHAT IS THE NORMAL SCORE?

"South played the deal at 6-hearts. What is the normal score?" Knowing none of the players nor how bidding went, nor even what card was led by senior, the question is not a simple one. Look the hands over. See what you think.

Against an old fashioned lead of the 4th best card from one of the black suits, South may fulfill his contract. That may be done in this way: Suppose the 3 of spades is led, stamping it as the lowest of 4 of that suit. The declarer should win all 3 tricks in that suit. If he takes them at once, then takes his 2 diamond tricks, before leading trumps, nothing can prevent a small slam. When West enters with his lone ace of hearts neither declarer nor dummy has another spade or diamond. West has no more trumps. He must lead a club, or allow one member of the declaring side to discard, while the other member ruffs a spade or a diamond. The sole outstanding trump may then be pulled. Declarer must win all remaining tricks, fulfilling his contract.

An opening lead of the 4th best club also will give the declarer a small slam, by running off the suit led, taking his 2 diamond tricks, then giving West a single trump trick.

The hand may be defeated 2 tricks, by super-defence. Have West lead his ace of trumps, to avoid having to lead either black suit later on. Next have West lead a diamond. The defenders than will win one trick in each black suit, by forcing the declaring side to lead both of those suits. This will put down the contract 2 tricks.

There is no reason to presume that West will make such an abnormal opening lead as his ace of hearts. He should, however, make an opening lead of his diamonds. Either a 4th best card from J-10, or the J of that suit, averages to be a better opening lead than a 4th best card from a suit headed by a Q. If South is careful to take both his diamond tricks before leading trumps, West will be forced to lead one of the black suits when he is put in the lead with his top trump. This normal play will allow South to win 3 tricks in the black suit led by West, but the declarer will end by going down a single trick, as he must some time lead the other black suit, and lose a trick therein.

I would say that one down is the normal score on the hand, not played double-dummy.

Household Hints

Menu Hints

Baked Hash of Rice and Beef
Buttered Beets
Carrot and Raisin Salad
Orange Pineapple Sponge Coffee

Here is a new kind of hash. Get into the habit of using rice occasionally in place of potatoes in your menus. It is a nice change.

Today's Recipes

Baked Hash of Rice and Beef.—One cup cooked rice, one cup cooked beef, one cup milk, two tablespoons butter, one teaspoon salt and pepper, one egg. Into a stew pan put chopped beef, cooked rice, milk, butter, salt and pepper. Stir for one minute, then add a well-beaten egg. Turn the hash into a baking dish and bake, in moderate oven (350 degrees Fahrenheit) until done—about 20 minutes. Add a minced onion or a clove of garlic if desired. Four servings.

Orange Pineapple Sponge.—Two tablespoons gelatin, one-fourth cup cold water, one-half cup pineapple juice, one-fourth cup sugar, one-half cup orange juice, one tablespoon lemon juice, two egg whites, one-fourth teaspoon salt. Soak gelatin in cold water five minutes. Dissolve in pineapple juice which has been heated to boiling. Add sugar and stir until gelatin and sugar are dissolved. Cool. Add orange juice and lemon juice and cool until mixture starts to thicken. Then beat with a rotary beater until light and frothy. Fold in stiffly beaten egg whites, to which salt has been added.

If desired, one-half cup whipped cream may be folded in; or the mixture is delicious served with a soft custard sauce which gives a richness of flavor that is enjoyed.

Three youths who tried to steal honey from bee hives on a farm at Meschede, Germany, were surrounded by angry bees and dared not move until the owner, attracted by their buzzing, arrived and turned them over to the police.

At the Theatres

AT THE CAPITOL

"LITTLE MAN, WHAT NOW?"

This is a picture quite out of the ordinary. It has the metaphysical slant that is becoming popular, both in literature and on the stage. It is seldom that the silver screen essays to delineate so faithfully the raw emotions of its people, but this feature goes in for just that thing. Startling, white-etched photography and even, in one episode, a return to an older technique which brought the actors' faces right out to the audience, in very large outlines, make its presentation different from the usual run.

Margaret Sullivan has the main feminine role, Lammchen, and Douglass Montgomery is her somewhat lackadaisical husband. The picture doesn't need to try to explain just why Hans Pinneberg can't keep a job. The audience can see it all too plainly. But the character is splendidly drawn, weak though it may be.

An aspect that is intriguing is the fact that you never know what is going to happen at any moment. Something is always just around the corner, as it were.

The unfeeling, rude type of Germanic nationalism is brought out beautifully in the role of the old, pig-like employer, Kleinholz, and there is a great deal of interest also in the queer types pictured so well by Mae Marsh and Alan Hale, as the pair of adventurers with their weird menage. An element in the picture that appeals is the refreshing sincerity of the dialogue, which is typical at all times, and appears to have not the slightest suspicion of being hackneyed or made to order. It is as if each person said exactly what he, or she thought at the moment, and that is certainly different also from the ordinary run of pictures.

A nudist appears in this feature (don't be alarmed, he wears clothes while talking about his liking for the 'altogether', as painters term it). And there is a delightful old gent with a horse who takes the place of the addle-pated husband at a critical moment that is talked of throughout the piece and that makes the closing episode.

—Jeanette.

AT THE REGENT

"BABY, TAKE A BOW"

Here is the enchanting little Shirley Temple acting with the man for whom she is said to have such a genuine affection in real life, Jimmy Dunn, who was her partner also in one of her first successes, "Stand Up and Cheer."

The delightful little star whose mother is said to have started her out in life with the command, "Sparkle, Shirley, Sparkle," and who certainly does that very thing with the greatest ease and success, has a nice support also in Claire Trevor, as her screen mother, a blonde lady who marries Eddie Ellison (James Dunn), after his exit from Sing-Sing.

Then the villain (Alan Dinehart) still pursuing, tries to pin on Eddie and his pal a jewel robbery and that is where Shirley enters and proceeds to gum up the works in her own charming fashion. (By the way, this is said to be Mr. Dinehart's thirty-ninth role in as many months, most of them of the 'heavy' variety.)

'Baby, Take a Bow' owes its interest to the winsome ways of the small starlet, and it will hold your attention right to the end. It is a good argument in favor of those who maintain that the public likes a clean picture. This is absolutely spotless, and yet never loses a bit of interest.

It has a gay young cast, the always popular theme of innocence emerging victorious from a trap set by malice, and, of course, the precocious talent of the little Shirley. It makes a good mixture and is entertaining throughout.

—Jeanette.

Like Floating on Air

. . . That's what you'll be hearing about our New Dressy Shoes—at $3, $4 and $5. Just imagine, Sizes up to 9 and Widths AAA to C in every style! No matter what price Shoe you select, Neill's guarantee their quality.

At last Women can buy really Smart, Modern, Dressy Shoes in their home town, and be correctly fitted.

R. NEILL LTD.
"FAMOUS FOR SHOES FOR FIFTY YEARS"
R. NEILL LTD.

Choir Practices

ALL SAINT'S CHOIR

Will practice tonight at 7.30 sharp.

ST. PAUL'S CHURCH CHOIR.

Practice will be held to-night at 8.00 o'clock. Corn cancelled, cold.

GEORGE STREET CHOIR.

Rehearsal to-night at 8. All members please attend.

KNOX CHOIR.

Men will practice to-night at 7 o'clock. Full choir practice at 7.45.

ST. JOHN'S

Rehearsal this evening in the Parish Hall at 7 sharp for boy choristers and 7.30 for adults. It is important that all attend for Harvest Festival and concert preparation.

The Government of Spain is trying to stop the ruinous competition between highway transportation lines.

Poisonous Mushroom Was Cause Of Death

BRANTFORD, Ont., October 3 (C.P.). — Eating a poisonous variety of mushroom was the chief factor in the death here yesterday of Mrs. Frank P. Baumgart, it was stated this morning by Dr. A. J. Craven, who attended Mrs Baumgart. The lady was taken to the Brantford General Hospital on Tuesday, September 25, and had been confined there since. Dr. Craven said she had suffered nausea, diarrhoea, and partial paralysis to which she succumbed.

Other members of Mrs. Baumgart's family were victims of the poisoning, but they recovered satisfactorily, Dr. Craven said. A warning has been issued by medical officials here that citizens exercise all care when buying or picking mushrooms.

The Irish Free State's imports from the United States in the first half of this year were $4,660,000.

Brunette Beauty

The deep rich shadows of your dark hair will be exquisitely emphasized by our Permanents. Investigate our modern methods.

$5

TELEPHONE 1182

MADAME MERRIAM

MAPLE LEAF BACON

DATED

CANADA PACKERS LIMITED

CP-134

Round Steak or Wing Steak 15c lb.

Friday At BUEHLER 387 George Phone 368

Fresh or Smoked Fillets 16c lb.

Porterhouse STEAK OR ROAST 17c lb.

MINCED BEEF
BEEF CUTTINGS
PORK LIVER, Sliced
3 lbs. 25c

BLADE OR SHORT RIB ROAST 12c lb.

This Year Pack CAN GOODS

No. 4 Peas, Nature's Best - 2 tins 23c
Golden Bantam Corn - - - 3 tins 29c
Choice Tomatoes - - - - 3 tins 25c
Choice White Corn - - 3 tins 25c

Black's Week-End Bargains

NEW COATS

Just received a large supply in the newest styles for Fall and Winter wear. Of speckled or plain fabrics, these are splendid value at ..... 8.98 to 12.98

SELECT QUALITY COATS of new cloths with best natural Fur trim. Black and colors, in various sizes. Easily worth $30.00, marked down to 19.50

WOOLLEN SUITS

These are leaders this year and we are offering them in the favored fashions and shades at ..... 7.98 to 12.50

DRESSES FOR SPORT AND DRESS WEAR

Cape Dresses or long sleeve crepes, made to sell at a figure much higher than the prices asked. Some are double duty garments with coats attached, and some run up to 44 in size. WOOL CHECK TWO-PIECE DRESSES and many other styled garments at ..... 4.98 to 8.98

FOR 25c - - Clearing GLOVES, BRASSIERS and CHILDREN'S DRAWERS.

BLACK'S Cor. King and George Telephone 2029

Girls' Ribbed Wool Hose

Fine quality one and one ribbed Wool Hose. Reinforced with mercerized. Colors, tan and cream. Also girl's silk and wool Hose. All reduced by 10c per pair.

Sizes 5 to 6½. Pair ... Sizes 7 to 10. Pair ....

39c - 49c

Robt Fair & Co. Limited

THE STORE OF DEPENDABLE MERCHANDISE

Big October Store Wide Sale

Commencing Friday, October 5, and closing Saturday, October 13, Ten Days of Exceptional Price Sharing. Read some of the many Bargains offered from every department of the store:—

Fine Cashmere Hose and Silk and Wool HOSE

Both ladies' and girl's sizes in dependableable quality cashmere hose, also ladies' silk and wool hose. New fall shades. Sizes 8½ to 10½. Pair **39c**

Sale of Winter Coats

Your last opportunity for this special discount price on Ladies' Winter Coats. Every coat in stock at reduced prices. Just make your purchase at regular prices and 10% will be deducted from your bill. Sale prices .....

$11.66, $14.36 to $35.55

Sable, Persian Lamb, Wolf, Opposum, Sealine, Muskrat, Genet, French Beaver

10% REDUCTION

New Wools, Tweeds, Diagonals and Suede Cloth

Girl's Winter Coats

The same generous reductions on all Girls' Winter Coats.

$6.26 to $11.25

Tweeds, Plain Wools and Diagonal Suedes. Collars of Opposum or Beaverine. Colors: Navy, Wine, Brown and Green.

10% REDUCTION

Tailored and Semi-Tailored Styles; Pleats, Buttons, Half or All-around Belts. Sizes 4 to 14.

SILK DRESSES

A splendid selection of Plain Silk Crepes and Prints, featuring the new Fall necklines and shades of black, navy, wine, green and brown. Formerly priced to 5.95. Sizes 14 to 44 ..... **3.95**

Seasonably smart Plain and Figured Crepes and Sheers for any occasion. Many trimmed with satin and moire in the new Autumn shades of black, navy, rust, brown and several figured prints. All these formerly were our higher-priced dresses. Sizes 14 to 44..... **5.95**

The SHOP of QUALITY HATS

Great Millinery Bargains

SMART SNAPPY HATS FOR MATRONS, MISSES AND CHILDREN

In wool felt. Large and small head sizes. Colors of black, navy, brown, green and wine. Specially priced .....

$1.95

SILKS HALF-PRICE

Meseline and taffeta silks in a wide range of good colorings. Clearing, yard **39c**

ALL SILK CREPE

Regular 79c. A dependable heavy quality, all new merchandise for this sale. Colors, brown, green, wine and between shades. 36" wide. Sale price, yard **59c**

ALL-SILK ROUGH CREPES

Regular 98c. The season's newest weaves and colors, also figured French crepe in flowered patterns and small designs for dresses, jackets and trimmings. 36" wide Sale price, yard **69c**

PRINTED CREPES

Regular 1.29 and 1.49, comprising our entire stock of printed silks. The new fall patterns. Tweed effects, prints, spots. All silk, heavy dependable quality. 36 inches wide. Sale **98c**

RealStapleValues

Of Importance To Every Housewife

15c White Flaneletteof dependable quality for general use. 27 inches wide. Per yard **10c**

19c White and colored Stripe Flannelette. Good quality, suitable for women's and children's wear. 36 inches wide. Yard.. **15c**

35c extra heavy English Stripe Flannelette in a splendid range of patterns, suitable for pyjamas, gowns and etc. 36 inches wide. Per yard **25c**

15c Good quality, grey cotton, fine even weave. 36" wide. Per yard **10c**

29c Heaviest quality grey cotton, 40" wide. Purchase many yards at this low price. Per yard..... **25c**

19c Superior Longcloth, made from finest cotton, entirely free from dressing. 36" wide. Per yard **12½c**

19c Cotton Broadcloth. A dependable quality in several wanted shades. 36" wide. Per yard..... **15c**

35c English Wrapperette for women's and children's dresses. Fancy checks and spots. 36" wide. Yard.. **25c**

59c Fine quality English Circular Pillow Cotton. 40", 42", 44" and 46". Per yard..... **39c**

Bleached Sheets, 8x4 and 9x4 Each 1.00

KID GLOVE Sale

Imported Kid Gloves, pull-on and domed styles, with flare cuff in grey, brown and black, trimmed with contrasting color stitching. New Fall designs. Size 6 to 8. Sale, pair..... **1.95**

CAPE KID GLOVES

Pull-on styles, in colors, black and brown. A fine pliable long-wearing glove for general wear. Sale, pair..... **98c**

Fine Quality Kid Gloves

In a wonderful variety of styles and patterns. Black, brown and grey. Pull-on styles, trimmed with contrasting colors. **1.69**

SILK Crepe SCARVES

89c VALUES

Ascot and Single Scarfs in beautiful new Fall shades. Plaids, checks and stripes. Pure silks. Do not miss this genuine bargain. Each **49c**

Hudnit Guaranteed SILK HOSE

This is not a sale of ordinary Silk Stockings. Each pair is first quality, comprising the newest Fall shades, and every pair is guaranteed. On sale, pair..... **69c**

(Whether it is the fault of the wearer or the fault of the hose, we repair, absolutely without charge, every pair of silk hose we sell our customers. Just bring to the store the hose needing repairs before Monday and you will receive it back Friday as good as new).

Lady Mac Foundation Garments

Offered and Generous Discount Prices

Make your purchase at regular prices and 10% will be deducted from your bill. Fittings by an expert corsetiere free.

("Lady Mac" turns the most stubborn bulges into fashionable fitness. It emphasizes with gracious ease the superb contours of the uplifted bust. You'll be entirely amazed at the firm and detailed control of a "Lady Mac" Foundation Garment).

Housefurnishings, Floor Coverings

Bordered Feltol Rugs

Reg. 1.25, 1 x 2 yards, conventional patterns, in blue, brown and red. Ideal for halls, passages and kitchens... **69c**

Best Quality English Oilcloth

Reg. 49c. New patterns and colorings for bedrooms, halls, bathrooms and kitchens. Splendid wearing. 2 yards wide. Square yard..... **39c**

WINDOW SHADES

Reg. 79c. First quality. Water-color shades, on guaranteed rollers. Standard size, 36" x 72". White, cream or green. Complete with fixtures..... **69c**

Ruffled Cottage Sets

Reg. 98c. Cottage Sets, with sash curtain, combined top is trimmed with cornice valance. Small floral patterns. Set **69c**

Curtain Nets & Marquisettes

Reg. 29c. In this group are filet nets in neat designs and finished edges. Also plain and figured marquisettes in cream, white and ecru. All 36" wide. Yard..... **19c**

FRILLED CURTAIN NETS

Reg. 15c. A good quality scrim, with ruffled edge. Colors: rose, blue, gold, green and mauve. 24" to 28" wide. Yard **12½c**

NEW SILK NETS

Beautiful new Fall Nets in honey shade, with conventional and floral effects for dining-room and living-room. 36" to 42" wide. Yard....

49c 59c and 69c yd.

Sale of - Wool Blankets

First quality Pure Wool Blankets. Greatly reduced. White with blue or pink border—

6 Lb. Blankets. Size 64 x 84. Pair **$5.95**

7 Lb. Blankets. Size 72 x 90. Pair **$6.95**

Largest size first quality Flannelette Blankets, 12x4. White or grey. Special, pair **$1.95**

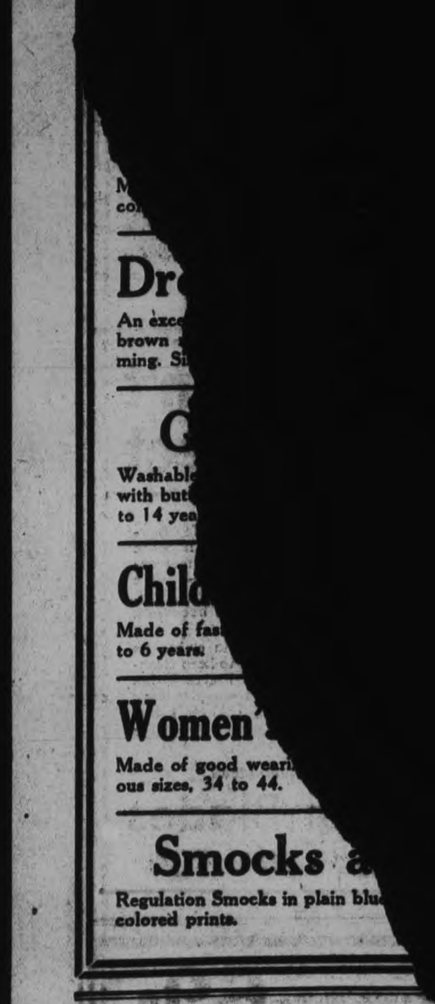

M
co

Dr

An exce
brown
ming. Si

G

Washable
with but
to 14 yea

Child

Made of fas
to 6 years.

Women

Made of good wear
ous sizes, 34 to 44.

Smocks a

Regulation Smocks in plain blu
colored prints.

PRINCESS TELLS HOW T
WOMEN ARE LEAVING T

World War Brings Wide Changes in Land of Silken Pantaloons.

RIGHT VOTE NEXT

CHICAGO, Oct. 3.—From harem slavery to the freedom of the ballot box in five swift, tradition-shattering years is the goal of Turkish women.

Princess Lulu Sabry, 17-year-old member of a ruling Circassian family, who is a visitor in Chicago, has seen the rapid emancipation of her sex and hopes that by the time she returns the final victory—equal suffrage—will have been achieved.

Educated on the continent and in English schools in her native Stamboul and Constantinople, the princess is a pretty, subdebutante representative of the New Turkey that arose from the war under the leadership if the dictator, Mustapha Kemal Pasha.

Posing in the native costumes of her country, Princess Sabry said:

"The charsaf, or street dress, is fast being discarded for tailored suits, and Paris gowns are replacing the shalvar and other ornate costumes of the harem. English is being taught in the schools and there are a multitude of outward signs of the change in my country.

"But there is a swift chang
in the moral and social stan
dards. Our women not o
dress in the European fash
but they are thinking tha
The men are gradually
that we women have
the world."

The transition of t
the men has been
than of the wom
found. It is c
that they are
wives and d
ings with
veiled p
walls.

Princ
Sabry
is tra
Dr. C
she m

*Yorksh
Acclain*

LEEDS, Eng.

Yorkshire's wo
for choral sing
justified in the
val which opene

The pre-war
which no Englis
be opened withou
of the Messiah ha
to the extent
"Israel In Egypt."

Sir Thomas Beech
ent conductor who
thusiast, expressed
joyed at the choral w
eminent critic descri
ing short of magnifi

Dr. Malcolm Sar
long been absent f
platform through
ed Sir Thomas
Vaughan
and th
"Enig

Th
ly
fo
c

n't
ect
Blades
5¢ • 10 for 50¢
SAVINGS
Boys in a Big
SALE

BUY · SELL · PROMPTLY · ECONOMICALLY
Read these CLASSIFIED COLUMNS!

WANT AD. RATES

Cash 1 cent per word or figure per insertion.
Minimum Charge 40c for Any Advt.
It Charged 1½ cent per word or figure per insertion.
Phone We will call for your ad and give you the cash rate. **1600**

CHARGES:

Card of Thanks 50c
In Memoriam (up to 2 inches) .. 75c
Over 2 inches, per inch 50c
With black border, extra 25c
Birth Notice 50c
Death Notice 50c
Locals (Back Page), per inch .. $1.00
Black Locals (Back Page), inch . $1.40

Index to Examiner Classified Want Advts.

Agents Wanted L
Boarders Wanted .... F
Business Opportunities .... K
Chiropractor .... U
Cottages Summer Resorts .... E
Dressmaking .... Z
Employment Wanted .... J
Female Help Wanted .... H
Found .... N
For Rent—General C
For Sale—General .... A
General Notice .... T
Help Wanted—Male or Female X
Live Stock .... O
Lost .... M
Male Help Wanted .... G
Personal .... R
Pet Stock .... W
Poultry for Sale and Eggs .... P
Radio .... J
Real Estate .... D
Salesmen Wanted .... Y
Situations Vacant V
To Rent—Houses & Apartments .. B
Used Cars for Sale .... S
Wanted—General .... Q

a For Sale—General

PAPERS IN BUNDLES, CLEAN — Cheap at only 5c per bundle. Examiner Office. dtf—4618A

12-FT. SHARP-NOSED PUNT, GOOD condition, Ten Dollars. Light Twin Johnson Outboard Motor, $65.00, in best of condition. See Wes at Ford Garage. 3d-81-864A

GOOD HAND POWER WASHING Machine and Wringer. 211 London Street. 3d-81-865A

12" MIXED WOOD, $6 PER CORD. 'Phone 2097. 6d-80-718A

PIANO, PHONOGRAPH, KITCHEN Table, Couch, Bed. Apply 212 Reid. 3d-80-817A

BARN, 30' x 50'. APPLY J. F. MORrison, South Monaghan. 3d-80-816A

RIFLE, NEARLY NEW, SIZE 35-55. Will Exchange for 12-Gauge Shotgun. 'Phone 3946W, Evenings only. 3d-80-827A

WALNUTS. APPLY 5 FRANK STREET 5d-80-753A

ELECTRIC SHOE REPAIRING MAchinery, Patcher, Solidity Jack and Button Machine. S. Kemp, 657 George Street. 3d-80-845A

DRY MIXED WOOD, $3 LOAD 'Phone 2605J. 6d-82-793A

SMALL BARN, CHEAP. APPLY 585 Bolivar Street. 3d-80-853A

MIXED WOOD SPECIAL — MAPLE, Elm and Whitewood, at $3.50 Half Cord, Cut. Thompson's, 2360. 6d-83-842A

LIVING-ROOM FRILLED CURTAINS and Satin Drapes, lined, almost new, 10 feet long. Apply 521 Homewood Avenue. 3d-80-856A

40 LOADS BLACK ROTTEN MANure, Top Soil, Cinders. 'Phone 2648. 3d-81-890A

FOUR - BURNER MOFFAT GAS Range, with Oven, excellent condition. Apply 166 Prince Street. 3d-81-888A

SEWING MACHINE, SEWS PERFECTly, Five Dollars. Singer Drophead, Fifteen Dollars. Empire Paint Store. 3d-81-896A

MEN'S UP-TO-DATE SUITS AND Overcoats, $3 up, slightly used. Ladies' Winter Coats, $3. Good Used Furniture, reasonable. Ruskin's, Aylmer Street (opposite Fire Hall). 4d-82-878A

BEDROOM SUITE AND BATTERY Radio. Apply 430 Sheridan Street. 3d-81-877A

PERSIAN LAMB COAT AND MUFF. Cheap, cash. 'Phone 974F. 3d-81-870A

IMPORTANT!

In requesting us to call for your ad, the order must be phoned before 11 a.m. in order to insure it being inserted on the same day.

SCOTT'S SCRAPBOOK - - By R. J. Scott

Copyright, 1934, by Central Press Association, Inc.

a For Sale—General

NEW PAIR MEN'S SHOES, SIZE 9, cheap. 306 Mark. 3d-82-900A

MEN'S CLOTHING FOR SALE, cheap — Leather Windbreakers, Leather Coats, Overcoats, Suits, Odd Trousers, Boots, Shoes, Underwear, Caps, Shirts. Smith's Store, 390 Aylmer (opposite Silverwood's). 1d-80-902A

QUEBEC HEATER AND PIPES, Large Rug. 'Phone 3244W. 3d-82-903A

BODY MAPLE, 4', OR CUT AS DEsired; Mixed Wood and Slabs. Edward's Fuel and Cartage, 71 Ware. 'Phone 178. 5d-84-893A

ELECTRIC WASHER, $30. EASY terms. Johnston's, corner George and McDonnel. Open Evenings. 3d-82-7236A

STORE REFRIGERATOR, CHEAP for immediate sale. 'Phone 1021W. 3d-81-909A

PRIVATE SALE HOUSEHOLD GOODS. 173 Prince Street. 3d-80-836A

303 SAVAGE REPEATER DEER Rifle, cheap. 'Phone 1372J. 3d-80-844A

LADY'S BROWN WINTER COAT. Sable trimmed; Boy's Winter Overcoat, 12 years. 258 Aylmer Street. 2d-80-881A

DOHERTY PIANO. COST $450. TAKE $65. 680 Water Street. 3d-81-897A

FIRST MORTGAGE, $2,150.00, ON desirable Farm Property. Write Box 747, Examiner. 3d-29,2,4-747A

AMERICAN ADDEX CASH REGISTER, cheap for cash. 261 George Street. 3d-82-922A

50 CHOICE SINGING CANARIES. W. J. Welch, 140 Douro. 3d-82-925A

DRY MIXED WOOD, $2 A LOAD. 'Phone 2409. 9d-88-029A

b For Rent—Houses and Apartments

SIX-ROOMED HOUSE, OUTSIDE OF City, North; reasonable. Apply 234 Antrim. 3d-81-859B

BRICK HOUSE, ON BOLIVAR; CONvenience. 'Phone 789F. 3d-81-858B

SMALL BRICK, NORTH, REASONable. Apply 274 Sherbrooke. 3d-82-907B

BRIGHT FURNISHED ROOMS, SUITable for Light Housekeeping; use of 'Phone. Apply 217 Rubidge. 3d-82-910B

TWO STEAM-HEATED ROOMS — have to be seen to be appreciated; continuous hot water. Reasonable. 'Phone 3157. 3d-82-898B

NEWLY DECORATED BEDROOM with or without Board. 'Phone 1403. 3d-81-855B

FURNISHED BEDROOM, SUITABLE for Two, with use of Sitting-room and Kitchen, near Library. Write Box 864, Examiner. 3d-81-864B

TWO UNFURNISHED, HEATED Rooms and Kitchenette. 'Phone 1269W. 3d-81-871B

HEATED HOUSEKEEPING ROOMS, central. 106 McDonnel. 3d-81-872B

SEVEN-ROOMED HOUSE. REASONable. Immediate possession. 166 McDonnel. Also 4-Roomed Ground Floor Apartment, 168. 'Phone Evenings 1972J. 3d-81-866B

NICE DUPLEX. IMMEDIATE POSsession. Apply 183 Antrim. 6d-82-799B

HOUSE, 203 DALHOUSIE. 'PHONE 1317J. 6d-82-795B

ROOMS, FURNISHED, UNFURNISHed; steam heated; all conveniences, with gas; central. Rent reasonable. 196 Aylmer Street. 6d-82-804B

HOUSE NO 388 RUBIDGE STREET: hot water heating. Possession can be arranged. Apply 437 George Street. dtf-5244B

SIX-ROOM HOUSE, PARTLY FURNished or Unfurnished; conveniences; reasonable. Write Box 759, Examiner. 3d-80-759B

SIX-ROOM HOUSE. APPLY 591 GILmour Street. 3d-82-919B

LARGE FRONT BED-SITTING-ROOM, Furnished, central. 'Phone 2509W. 3d-82-928B

FURNISHED ROOM, CENTRAL, APply 156 London. 'Phone 878. 3d-82-929B

HOUSE 190 RUBIDGE STREET, POSsession 7th of October. Apply 437 George Street. dtf-6931B

HOUSE, 408 BELMONT AVENUE (corner Belmont and Weller) Apply 437 George Street. dtf-2199B

FURNISHED HOUSEKEEPING Rooms, private entrance, $11 month. 56 Hilliard. 3d-80-832B

MODERN APARTMENT FOR RENT. Apply 285 Dalhousie. 3d-80-841B

330 MAITLAND AVENUE, TO RENT, immediate possession, and 302 Margaret Avenue to Rent, possession 1st November. Apply Hall, Hall & Stevenson. 3d-81-7234B

b For Rent—Houses and Apartments

BRIGHT, CLEAN, FURNISHED Housekeeping Rooms 506 Bolivar. 3d-80-839B

TWO ROOMS, FURNISHED OR UNfurnished, with or without Board. 'Phone 856M. 3d-81-895B

c For Rent—General

STORE, NO. 173½ SIMCOE STREET Immediate possession. Apply 437 George Street. dtf-1397C

GARAGE TO RENT— CONVENIENT to Downtown Offices and Stores Apply 437 George Street. dtf-1092C

GARAGE, 304 FREDERICK AVENUE. 'Phone 1424J. 3d-80-847C

d Real Estate

FOR SALE — EAST ½ LOT 20, CONcession 8, Emily 100 Acres; good location. Immediate possession. Apply 437 George Street, Peterborough. dtf-4222D

FOR SALE — VERY CHEAP, 7-ROOM Brick House, in good condition, with all modern conveniences, including garage, at 335 Murray Street. Also adjoining Lot, easy terms. 'Phone 139 or 1156. 3d-82-913D

DOUBLE HOUSE, SIX ROOMS EACH. No's 565 and 567 Aylmer St. For particulars apply 176 Dalhousie. Phone 3153W. 12d-21-22-24-27-28-29-4-5-6-11-12-13-493D

100 ACRE FARM, LOT 4, CONCESsion 13, Township of Seymour. Apply Stanley Carnrite, Trent River 12d-11-12-13-18-19-20-25-26-27-2-3-4-177D

f Boarders Wanted

COMFORTABLE FURNISHED ROOM and Board for Young Man. 554 Chamberlain. 3d-80-819F

FURNISHED ROOMS, WITH BOARD. 689 George Street. 3d-80-833F

g Help Wanted, Male

EXPERIENCED FARM HAND. E. A. Hunter, No. 7, Peterborough. 3d-80-815G

h Help Wanted, Female

MIDDLE - AGED WOMAN FOR Housework. Apply Mrs. B. Middleton, Omemee. 3d-82-931H

j Employment Wanted

RELIABLE NURSE-COMPANION OR Housekeeper desires Position; references. Write Box 813, Examiner. 3d-80-813J

TRUCK DRIVER, EXPERIENCED AND capable, Wants Position; good references. Write Box 880, Examiner. 3d-81-880J

EXPERIENCED FARM HAND WANTS Work. 'Phone 1679J. 3d-80-848J

GENERAL HOUSEWORK, CITY ONLY. 588F. 3d-80-787J

k Business Opportunities

INVENTOR WANTS PARTY'S HELP in manufacturing New Live Product. Profits certain, demand established. Some finances necessary. Write for details, giving 'Phone, Box 7269, Examiner. 4d-83-7239K

m Lost

LADY'S WHITE GOLD WRIST Watch, Saturday, Uptown. Finder please 'Phone 3147M. Reward. 3d-80-816M

RED SETTER. FINDER PLEASE 'Phone 2692. 3d-81-868M

NEAR BRIDGENORTH, BROWN UNderarm Purse. Finder please leave at Examiner. Reward. 3d-82-924M

FANCY NAVY BLUE KID GLOVE. 1599W. 3d-82-892M

SUM OF MONEY, IN BILL FOLDER. 'Phone 1366F. Reward. 3d-81-861M

SMALL YELLOW KITETN. REWARD. Apartment 3, 564 Reid. 'Phone 128J. 3d-82-911M

o Live Stock

FOR SALE — 8 PIGS, 9 MONTHS old. Apply to M. Clancy, ½ Mile East of Curtis' Brick Yard. 2d-80-883O

CHOICE PAIR CHESTNUT COLTS, coming 4 years, 2,800 lbs. 'Phone 2643. 3d-81-891O

q Wanted

WOOD TO CUT WITH SAWING Machine. 'Phone 2063J. 12d-91-912Q

ONE HUNDRED CORDS MIXED Wood—Cedar, Tamarack, and Hemlock. Also few Cords Hardwood. Peterborough Canoe Company. 3d-82-7237Q

SEWING MACHINE FOR CASH. Write Box 905, Examiner. 3d-82-905Q

WANTED — OLD GOLD. HIGHEST price paid. Phillips' Dental Laboratory, 406½ George (opposite Lech's). 6d-82-7202Q

WOOD TO SAW WITH SAWING Machine . C. Willis, 535W. 3d-81-882Q

WANTED — ¼ HORSE-POWER MOtor. 'Phone 3722F 3d-81-874Q

THREE OR FOUR ROOM HEATED Apartment, adults only, by October 15; reasonable rent, with conveniences; state rent. Write Box 862, Examiner. 3d-81-862Q

SMALL QUANTITY OF USED LUMber. 'Phone 1791M. 3d-80-846Q

COUPLE TO SHARE HOME WITH Owner; no rent. 95½ Lansdowne. 3d-80-836Q

p Poultry

FOR SALE — 40 ROCKS AND GIANT Pullets, 65c. Sydney Hall, Port Hope Highway. 2d-80-856P

HAY FEVER

IMMEDIATE RELIEF GIVEN WITH Special New Method Treatment (Not Chiropractic Adjustment). C. Lawrence, Kresge Building. 'Phone 802. 4d-82-879

TACTICAL TEST FOR REGIMENT

Rangers Parade at Full Strength to Rifle Ranges.

ON THE HOLIDAY.

Comprehensive in its scope, Peterborough Rangers are to undertake a tactical scheme on Thanksgiving Day, which commences with a parade at the Armouries at eight o'clock in the morning, followed by a march out of the unit to the scene of "battle", at the Rifle Ranges.

According to Lieut-Colonel G. G. Winterbottom, M.C., D.C.M., Officer Commanding, the unit is to undertake a battle scheme in cooperation with detachments of the Machine Gunners and Dragoons. The operations will be directed throughout by Capt. G. R. Melton, and will be witnessed by Colonel W. B. Anderson, C.M.G., D.S.O., District Officer Commanding, and Lieut.-Colonel C. E. Connolly, A.A. Q.M.G., and Major Salmon, G.S.O. from district headquarters.

The day's operations are part of the annual district infantry competitions upon which the efficiency of the unit will be determined, along with the showing which the unit made in the annual musketry tests, and on the parade ground throughout the training season.

Headed by the band and drums the men will march the three miles to the ranges. Orders for the day call for the men to be attired in "battle order".

Four Persons Hurt Head-On Collision

SUDBURY, Ont., Oct. 4 (CP) — Four persons were injured in a head-on automobile collision on the Capreol Road yesterday afternoon. Mrs. Alex MacAtee of Capreol, driver of one of the cars, is in St. Joseph's Hospital here, suffering from shock. Her husband received only slight injuries.

Andy Gilmour of Sudbury, passenger in the front seat of the other car, was thrown through the windshield, and his face and legs are badly cut.

Mrs. Gilmour, in the back seat, was bruised.

James L. Dixon, North Bay, driver of the car in which Mr. and Mrs. Gilmour were riding, was uninjured.

The two machine collided on a curve near the Stobie Mine.

CIRCULATING PETITIONS

CHATHAM.—Friends of Frederick Turner, convicted of murder, and sentenced to be hanged in the county jail yard here on December 3, are circulating petitions in Chatham, London and Windsor asking for commutation of the sentence to life imprisonment. The jury which found Turner guilty recommended mercy. The petitions will be forwarded to Hon. Hugh Guthrie, Minister of Justice.

l Agents Wanted

MORE DOLLARS

MORE DOLLARS CAN BE MADE BY Agents handling Master Kraft's Standard Series of personal Christmas Cards, than any two competitive lines. Costs you nothing to verify this statement. Agents are wanted everywhere. Master Kraft Greetings Limited, Toronto, Ontario 6d 24 27 29 2 4 6 6591

ABSOLUTELY THE FINEST LINE OF personal Christmas Cards selling at $1.00 dozen. Large selection embossed and hand-colored designs, calendars, bookmarks, choice of greetings, many new features, all folders, some with customer's initial, as shown at our exhibit at Canadian National Exhibition. Send for samples. Liberal commission and bonus. Fast-selling box assortments also. Manufactured by Regal Stationery Co., 73 Adelaide Street West, Toronto. 27d-TTS-Nov. 10-6694L

r Personal

REFINED CONGENIAL WIDOW, some means, desires acquaintance of reliable Man, Protestant. Write Box 823, Examiner. 3d-80-823R

PARTY WOULD LIKE TRANSPORTation to Rochester, leaving Saturday Noon, returning any time Monday. Write Box 876, Examiner. 2d-80-876R

YOUNG MAN WISHES ACQUAINTance of Young Lady or Widow, with small means; object, friendship, etc. Write Box 927, Examiner. 2d-81-927R

INFORMATION WANTED— ANYONE desiring information regarding the Heirs of the late Mrs. George Fady, kindly communicate with Mrs. H. Robinson (nee Harriet Fady), 1975 Ferndale Street, Vancouver, British Columbia. 6d-81-751R

s Used Cars for Sale

'28 NASH CONVERTIBLE COUPE — all new tires. Will trade for a Chevrolet '28-'29. 505 Bolivar Street. 3d-80-814S

HOOD & CUMMING MOTORS, LTD.
A Safe Place to Buy Dependable Used Cars.
'34 Ford V8 Deluxe Coach.
'32 Ford V8 Coach.
'32 Ford V8 Coupe.
'29 Essex Sport Coupe.
'31 Ford Cabriolet.
27 Buick Sedan.
'26 Overland Sedan.
TRUCKS:
'31 Ford 157" W.B. Stake.
'29 Ford Panel Delivery.
'26 Rugby Panel Delivery.
Your present car taken as part payment. Easy Terms. Open Evenings. 'Phone 2450. 1d-80-7243S

Kemal May Wed Sister Of King

MUSTAPHA KEMAL PRINCESS RUHIE

From Vienna come reports that Mustapha Kemal, 57-year-old dictator of Turkey, may choose a bride from among the four marriageable sisters of King Zog of Albania. Princess Ruhie, shown above with Kemal, is the second youngest and most beautiful of the sisters. Kemal was divorced by his own decree in 1925 from Latife Hanoum, daughter of a wealthy merchant of Smyrna.

CANADA'S UNSOLVED MYSTERIES

No. 2—Murder of Blanche Garneau

By CAMPBELL CARROLL
(Canadian Press Staff Writer)
(Copyright, 1934, by The Canadian Press)

(By Campbell Carroll, C.P. Staff Writer.)

(Copyrighted, 1934, by C.P.)

QUEBEC, October 4 C.P.). — No crime in the police annals of this city aroused more indignation than the shocking death of Blanche Garneau, a quiet and comely shop girl, whose body was found in Victoria Park, July 28, 1920.

Throughout the years which have elapsed the Quebec police have not ceased to hope that some day a solution of the case will be found.

The young woman, who was only 22 years of age, was in charge of a store. One of her duties consisted of opening the shop in the morning and closing it at night. She was an orphan and had lived with her adopted parents since the age of three.

On Thursday, July 22, 1920 Miss Garneau closed the store as usual and began her walk home with a friend. The pair separated after entering Victoria Park and Miss Garneau continued on alone to her death. Her body was hidden in a clump of bushes.

The girl's disappearance caused no alarm until the following day as she frequently spent the night with her adopted father's family in another part of the city. When, however she failed to turn up for work on July 23 her employer notified her foster parents and they called in the police.

Six days later Miss Garneau's body was found by a young lad picking berries. It was covered with a large piece of white cloth which was identified as a covering for a counter in her employer's shop which the girl was in the habit of taking home every night to wash.

Evidence given at the inquest indicated the girl had been attacked and after a brave struggle had been felled by some blunt instrument and then strangled to death. Fingermarks still showed on her neck a week after death.

The father testified his adopted daughter was a model young woman and kept the best company. "It has a mysterious side," he said of the killing.

The police were inclined to believe that a man or men had watched Miss Garneau walk through the lonely park for several nights in succession and had lain in wait for her.

FIRE DESTROYED SCOTT SAW MILL

Loss is Estimated at $3,400—Cause of Blaze Unknown.

DWELLINGS THREATENED.

Fire razed completely a saw mill of the Scott Coal and Lumber Company at King George street, just south of the city at a late hour last evening. A loss of $3,400, of which only a small part is covered by insurance, was sustained.

The origin of the blaze is a mystery. One of the mill men passed through the building after ten o'clock and found all in order. At eleven o'clock the entire interior of the building was found a roaring inferno. Despite a three-hour battle of the Peterborough Fire Department, during which a stream of water pumped from the river through fifteen hundred feet of hose was used, the structure with all machinery was destroyed. Prompt formation of a bucket brigade by mill hands before the arrival of the firemen saved the engine and the boiler of the mill.

A considerable crowd was attracted by the spectacular blaze. Sparks threatened nearby dwellings but the danger was avoided.

The machinery loss amounted to approximately $3,000, H. R. Scott estimated. A frame structure 60 feet by 30, the building was valued only at $200. Shingles worth about $200 were lost. Neither the building or contents were insured but the stock loss was covered.

Mr. Scott said it was questionable whether or not the mill would be re-built on the same site.

t General Notice

SHAMPOOING, FINGER-WAVING, Marcelling. Helen Doherty, 709 Water Street. 'Phone 2046M. 3d-81-860T

z Dressmaking

DRESS AND MANTLE MAKING — Furs Remodelled and Relined. 399W. 593 Harvey. 3d-81-884Z

TWO CITY LODGES INSTALL OFFICERS

Oddfellows of City Hold Joint Installation Ceremony.

Oddfellows of the city held a big joint installation ceremony during the week, which was presided over by Brother Charles E. Wiley, D.D. G.M., and staff. Officers for the ensuing year were duly installed in Otonabee Lodge No. 13, and Peterborough Lodge No. 111. Several visitors were present from district Oddfellows' lodges.

Officers were installed as follows: Otonabee Lodge: J.P.G., Bro. J. W. Boorman; N.G., Fred Ford; V.G., Lorne Campbell; R.S., W. F. Green, P.G.; F. S., A. J. Butcher; Treasurer, G. F. Cairns, P.G.; Warden, R. Blair; Con., W. H. Martin, P.G.; Chap. W. Welch; R.S.N.G., H. Robinson; L.S.V.G., A. Finnie, P.G.; R. S.S., R. Murduff, P.G.; R.S.V.G., J. Lush, P.G.; L.S.V.G., G. Moore, P.G.; I.G., Ed. Norman, P.G.; O.G., George Johnson.

Peterborough Lodge J.P.G., S. Rowe; N.G., R. Brown; V.G., W. Petrie, P.G.; R.S., J. Price, P.G.; F.S., J. Vallery, P.G.; Treasurer, George Evans, P.G.; Warden, A. Rosborough; Con., W. Gurney; Chap., F. Vivash; R.S.N.G., W. Freeman, P.G.; L.S.N.G., P. Luther, P.G.; R.S.S., H. Frost, P.G.; L.S.S., George Worboy, P.G.; R.S.V.G., W. Hooper, P.G.; L.S.V.G., Bert Trotter; I.G., R. Bates; O.G., George Hillier, P.G.

Installing officers were: D.D.G.M. C. E. Wiley, P.G., Peterborough Lodge; D.D.G.W., Reg. Fallis, P.G., Millbrook; D.D.G.R.S. N. King, P.G., Peterborough; D.D.G.F.S. E. J. Leeson, P.G., Havelock; D.D.G.T. A. H. Mowry, P.G., Otonabee Lodge; D.D. G.M. E. Stanley, P.G., Otonabee Lodge; D.D.G.C. W. Constable, P.G., Peterborough Lodge; D.D.G.G. G. Wyatt, P.G., Otonabee Lodge; D.D. G.H. F. Hooper, P.G., Havelock Lodge.

A COMPLETE Printing Service LOW PRICES

For Sale—1928 Essex Sport Coupe.
Rumble seat; refinished in dark blue; splendid mechanical condition. A snap at
HOOD & CUMMING MOTORS, LTD.

FIGHTS LAST NIGHT

(By The Associated Press)

Cincinnati — Roughhouse Glover, 163, Jacksonville, Fla., shaded Carl Knowleds, 169, Savannah, Ga.

San Francisco. — John Henry Lewis, 178, Phoenix, Ariz., drew with Donald "Reds" Barry, 200, Washington, D.C. (10).

SELL-OUT FOR ST. LOUIS.

ST. LOUIS, October 4.— Officials of St. Louis Cardinals yesterday reported a complete sell-out for the World Series games here on Friday, Saturday, and Sunday.

Every box and grand stand seat has been sold, it was announced, leaving only pavilion and bleacher seats, which will not go on sale until the day of each game. A pavilion seat costs $3.30 and a bleacher seat $1.10.

Approximately 40,000 persons can be jammed into Sportsman's Park.

CANADIAN NATIONAL RAILWAYS TIME-TABLE.
(Corrected to September 30.)

8.55 a.m.—For Lindsay, Orillia, Midland, Toronto, Hamilton, Buffalo, London, Windsor, and Detroit.
12.15 Noon— For Port Hope, Oshawa, Toronto, Hamilton, Buffalo, Philadelphia, and New York. Connects at Port Hope with the Maple Leaf Ltd. for London, Windsor, Detroit, Port Huron, Flint, and Chicago. Makes connection East-bound for Cobourg, Belleville, Kingston, Brockville, Montreal.
1.00 p.m.—For Lakefield.
5.12 p.m.—For Lindsay, Toronto, and connects at Toronto with International Ltd. for London, Port Huron, and Chicago also with the Continental Ltd. for Winnipeg, Edmonton, and Vancouver; with the North Bay, Timmins, Rouyn, and Cochrane train, and with the 11.45 p.m. train for Hamilton, London, Windsor, and Detroit.
7.30 p.m. (Sundays only) — To Toronto and points West.
8.20 p.m.—For Hastings, Campbellford, Stirling, Belleville Kingston, Brockville, Cornwall, Montreal, and connects with the Maritime express for all cities in the Maritime Provinces, also connects at Montreal for all cities in the New England States.
Daily—
1.55 a.m.—Pool Train from the C. P.R. Depot for Ottawa, and makes connection at Ottawa for Montreal
All Trains operate Daily (except Sunday) from Canadian National Railway Depot, Charlotte and Bethune Streets, unless otherwise shown.

CANADIAN PACIFIC RAILWAY
(Effective Sunday, September 30)
Going East—
4.55 p.m.—Indian River, Norwood Havelock Daily except Sunday
7.40 p.m.—From Toronto Daily except Sunday
11.15 a.m.—Havelock, Tweed, Smith's Falls Ottawa Montreal Quebec Boston and New York Daily except Sunday
11.10 a.m.—Sunday only to Havelock.
1.55 a.m.—Havelock, Tweed, Kingston Perth Ottawa Smith's Falls Montreal St John Boston and New York daily
Going West—
5.15 a.m.—Toronto, Guelph, Goderich Hamilton Galt Woodstock St Thomas London Chatham Detroit, Chicago, and New York daily
7.25 a.m.—Toronto Hamilton Brantford, Buffalo, New York, Galt, Woodstock London Chatham Detroit and intermediate points Daily except Sunday
9.35 a.m.—To Lindsay and Bobcaygeon
6.50 p.m.—Toronto Hamilton Buffalo, Rochester Boston Woodstock London Windsor Detroit Chicago and intermediate points between Peterborough and Toronto Makes connections with the Trans-Canada Limited for Winnipeg and Vancouver Daily except Sunday
6.45 p.m.—Sunday only for Toronto and points West.

CHERNEY'S Furniture Trade-in Store

HAVE FOR QUICK SALE

One 6-piece modern, solid walnut Bedroom Suite. Cannot be told from new; one 8 and two 9-piece solid walnut Dining Room Suites; 3 oak Dining Room Suites; large assortment of new and used Chesterfield Suites; 1 practically new 3-piece Kroehler Chesterfield Suite; two 6-piece Breakfast Room Sets; odd China Cabinets, Buffets, Dining Chairs, Extension Tables, Dressers, Chiffoniers, Office Desks, Sectional Book Case, Tea Wagon, Underwood Typewriter, Battery and Electric Radios, Victrolas, Piano, Kitchen Cabinets.

Largest Stock and Lowest Price. NEW & USED COOK STOVES, HEATERS, FARM STOVES, etc. Trade in your old stove on one of our NEW McCLARY QUEBEC COOK STOVES.

CHERNEY'S Furniture Trade-in Store
Phone 226 213 Charlotte St.

NOTICE TO CREDITORS.

IN THE MATTER OF THE ESTATE OF ANNIE GRADY, LATE OF THE CITY OF PETERBOROUGH, IN THE COUNTY OF PETERBOROUGH, WIDOW, DECEASED.

All persons having CLAIMS against the Estate of the said ANNIE GRADY, who died on or about the 31st Day of August, 1934, at the City of Peterborough, in the County of Peterborough, are hereby notified to send to the undersigned, the Solicitor for the Executor of the Last Will and Testament of the said Deceased, on or before the 22nd Day of October, 1934, full particulars of their Claims. Immediately after the last mentioned date the Assets of the Estate of the Deceased will be distributed among the parties entitled thereto, having regard only to the Claims of which the Executor shall then have notice.

DATED at Peterborough this 25th Day of September, A.D. 1934.

JOHN R. CORKERY,
414 Water Street,
Peterborough, Ontario,
Solicitor for the Executor.
4d-27,4,11,18-7138

BARRISTERS AND SOLICITORS

GORDON & ELLIOTT — Barristers, Solicitors Notaries Patents and Trade Marks Money to Loan Telephone 3300 Hon G N Gordon K.C. Alexander L Elliott—Toronto Office: 410 Saturday Night Building, 73 Richmond Street West, Telephone Number Elgin 6691

HALL & CARLEY — Barristers Solicitors Notaries, corner Hunter and Water Streets (over Canadian Bank of Commerce) Peterborough, Ontario Telephones: Office No. 68, R. S. Hall K.C., residence No. 408, T. J. Carley, LL.B., residence No. 3096.

PECK, KERR & McELDERRY— Barristers, Solicitors and Notaries, Office: 415 Water street, Peterborough Telephone 1950. E. A. Peck, M.P., F. D. Kerr, K.C., V. J. McElderry, K.C.

OUR PRINTING PRICES are LOWEST

DAVIS-THOMPSON COMPANY
Insurance and General Agency
433 GEORGE STREET - PHONE 40

THE TORONTO SAVINGS & LOAN CO.
ESTABLISHED 1885

3% ON DEPOSITS

Interest paid or added half yearly, 30 June and 31 December, in each year. Every facility is afforded to Depositors both in depositing and withdrawing their money.

For sums of $100 and upwards this company's debentures afford a safe and profitable investment Further information in regard to which will be gladly furnished upon request.

SAFETY DEPOSIT BOXES FOR RENT

W. G. MORROW,
Managing Director.

Office Hours:
9 a.m. to 4 p.m. Open Saturday's until 5 p.m.

C. D. S. GROCETERIA
"Where It Pays to Shop"

Eatonia A FAMOUS NAME FOR FAMOUS MERCHANDISE

✦ EATONIA No. 4 SIEVE — No. 2 Size Tins
CHOICE PEAS - - - - 2 for 19c

✦ EATONIA DELICIOUS WHITE — No. 2 Size Tins
CHOICE CORN - - - - 3 for 25c

✦ EATONIA CHOICE QUALITY — Large 2½ Tins
TOMATOES - - - - - 3 for 25c

✦ EATONIA CHOICE QUALITY — No. 2 Tins
PEACHES - - - - - - 2 for 33c

✦ EATONIA CHOICE QUALITY — No. 2 Tins
BARTLET PEARS - - - - - 15c

✦ EATONIA RASPBERRY or (with Pectin) — 32-oz. Jar
STRAWBERRY JAM - - - - 32c

✦ EATONIA PURE ORANGE — 32-oz. Jar
MARMALADE - - - - - - 25c

✦ EATONIA RESEARCH-TESTED — 1-lb. Tin
BAKING POWDER - - - - - 23c

✦ EATONIA PIMENTO — 8-oz. Jar
STUFFED OLIVES - - - - - 19c

Thanksgiving Sale
Fine Food to Attract the Eye and Feast the Appetite.

MEATS
GOVERNMENT INSPECTED

BEEF
Steak or Roast
Round ....lb. 14c
Sirloin ....lb. 15c
Porterhouse .....lb. 15c
Wing ....lb. 15c
Blade Roast .....lb. 11c
Prime Rib, rolled .lb. 17c

Fresh PORK
Picnic Shoulders .lb. 13c
Butts ....lb. 16c

Fresh Made
SAUSAGE ....2 lbs. 25c

Spring LAMB
Legs ....lb. 17c
Loins ....lb. 15c
Fronts ....lb. 10c

✦ EATON'S EMPIRE 1-lb. Tin
Coffee - 33c

✦ EATON'S ARTIFICIAL — 8-oz. Bottle
Vanilla - 19c

✦ EATON'S SONGSTER
Bird Seed
1-lb. Pkgs. **2 for 25c**

AN OUTSTANDING
Biscuit Special
Fruit Sandwich
Peanut Wafers
Duplex Creams
Taffy Squares
Your Choice, lb. **15c**

FRUITS and VEGETABLES
Eatmore CRANBERRIES ..lb. 21c
Choice BANANAS ......2 lbs. 15c
CABBAGE ....head 5c
Sweet, Juicy ORANGES ..doz. 25c
Crisp CELERY ......2 heads 19c

THE CANADIAN DEPARTMENT STORES LIMITED

A TWO-DAY SALE AT THE C.D.S.

THANKSGIVING SPECIALS

Shop Friday and Saturday for Worth-While Values!

A REAL BUY
Misses' Sunday Night Frocks
Exceedingly smart Sunday Night Frocks for the young miss. Eight different styles to choose from. Short puff and fancy sleeve styles. High and V necklines. In black, green, red, blue, brown and rust. Sizes 14 to 20. Thanksgiving Special, each **4.95**
—2nd Floor, C.D.S

A BIG BARGAIN
Men's Fall Top Coats
This is a special feature, so don't miss it. There are only 15, so be on time for yours. Slip-on and raglan models. Made from all-wool materials in grey and brown and fancy material. Sizes 35 to 46 in the lot. Thanksgiving Special, each **7.85**
—Main Floor C.D.S

Women's Kid Gloves
Pull-on style, in 4-button length, fancy and plain designs. Colors of black, brown, navy and grey. Sizes 6 to 7½. Thanksgiving Special, pair.......... **1.69**
—Main Floor. C.D.S

Chamo-Suede (Fabric) Gloves
Women's Chamo-Suede Fabric Gloves in pull-on style, 4-button length. Flared and plaid cuffs. Colors: black, grey, brown and fawn. Sizes 6 to 8. Thanksgiving Special, pair.................. **.59**
—Main Floor C.D.S

FULL-FASHIONED
Semi-Service Hose
FIRST QUALITY
Buy several pair at this low price. Semi-service weight Hose, silk to lisle garter hem, panel heel. A large assortment of Fall shades. Sizes 8½ to 10½. Thanksgiving Special, pair.......... **.66**
—Main Floor C.D.S

Special! Ascot Style Scarf
Women's Rayon Scarf, single Ascot style, in plaids and stripes. Colors: black and white and various Fall shades. Thanksgiving Special, each................. **.49**
—Main Floor. C.D.S

Semi-Service Silk Hose
FIRST QUALITY
Women's Semi - Service Fashioned-to-fit Silk Hose. Seamless foot, stretchy top. Colors: gunmetal, bali, biscayne, spicebrown. Sizes 8½ to 10. Thanksgiving Special, pair............. **.39**
—Main Floor C.D.S

Girls' Coats Clearance
REG. 2.95 TO 6.98
A chance for the thrifty mother to save here. A clearance of Girls' Coats in light weight wool crepes and basket weave. Plain styles. Colors: beige, blue, green. Sizes 6 to 12 in the lot. Thanksgiving Special, each **1.95**
—2nd Floor, C.D.S

Kiddies' Dresses
REG. 79c AND 2.50
Clearance of Kiddies' Wool Jersey Dresses, slightly counter soiled. Smart little styles with long sleeves and Peter Pan collars. Sizes 2 to 5. Thankgiving Special, each .. **.59 to 1.95**
—2nd Floor, C.D.S

Pantie Sets
Buy now for gifts. Dainty Crepe-de-Chine Pantie Sets with neat lace trim. Shades: tea rose and white. Sizes small, medium and large. Thanks giving Special set................ **1.59**
—2nd Floor, C.D.S

Floor Lamps
Bridge, Junior and the Luminaire type. Finished in antique bronze, brass and chrome effects. Priced very specially. Thanksgiving Special, each.. **3.95 to 14.95**
—2nd Floor, C.D.S

Store Hours: 9 a.m. to 5.30 p.m.
Saturday, 9 a.m. to 9.30 p.m.

MAPLE LEAF SPECIALS!
Thanksgiving Day Ahead! Shop Friday for

Grey Enamelled Oval Covered Roasters
Thanksgiving time is the ideal time to buy one. Measures 11¼" x 15¾" x 7½", large enough to accomodate an 8-lb. turkey, 7-lb. goose, 3-lb. duck, pair of 5-lb. chickens or a 9-lb. roast. All enamelled in easy to clean grey shade, with two end handles. Maple Leaf Special ......
Each **89c**

Heavy Quality ALUMINUM
Steamer and Saucepan
A good way to cook vegetables, and many other things, too. Made from well finished aluminum, size overall about 8¾" x 8½". Maple Leaf Special complete.. **98c**

Heavy Quality ALUMINUM
Double Boilers
Well made of smooth, highly-polished aluminum with upper section which holds 3 Imperial pints. An extremely useful utensil for almost any housewife, and a rare saving Friday — Maple Leaf Special, each **87c**

—Basement, C.D.S.

A SPECIAL TWO-DAY SELLING OF LAMPS
The assortment includes some stunning creations in Italian Alabaster and imported fine China. Many unusual shapes and sizes for bedrooms and downstairs rooms.

Novelty Lamps of pure white marble base with moulded figures of exquisite workmanship, silk shades of ivory **6.95**

A beautiful Vase Lamp of Oriental design with intricate carvings on its bowl, about 14 inches high, with silk shades to match in red, green and ivory...................... **6.75**

Large pottery vase with shade in red green, brown and ivory.............. **2.95**
—2nd Floor C.D.S

Plain and Brocaded Rayon
Lovely quality of Rayon in plain and brocaded design. Ideal for linings, cushion covers, French dolls. 27 inches wide. Thanksgiving Special, yard.......... **.25**
—Main Floor, C.D.S.

Women's Shoes
Have a new pair of Shoes for the holiday. Smart and inexpensive. Ties or Straps with cushion soles and arch supports. Color black. Sizes 3 to 8, E and EEE widths. Thanksgiving Special, pair............... **1.98**
—Main Floor, C.D.S.

Men's Oxfords
Dressy Oxfords with calf uppers with heavy Goodyear welted soles, leather or rubber heels. Sizes 6 to 10½. Thanksgiving Special, pair.......... **2.98**
—Main Floor, C.D.S.

Men's Rubber Boots
A timely buy for the outdoor man in Rubber Boots. Knee height, with white rubber cleated soles and black uppers. Sizes 6 to 10. Thanksgiving Special, pair. **2.29**
—Main Floor. C.D.S

See the Windows!
If You Cannot Come to the Store. Phone 3000

THE CANADIAN DEPARTMENT STORES LIMITED

DEMAND DEATH FOR "TRAGEDY" SLAYER OF GIRL

Youth Who Played Main Part in Real "American Tragedy" Fights for Life.

STORY OF ROMANCES

WILKES-BARRE, Pa., Oct. 4 (US)—A defence lawyer who never lost a case and a brilliant young district attorney determined on conviction will fight grimly for the life of Bobby Edwards, 21, who went on trial yesterday for the "American Tragedy" murder of his backyard sweetheart.

Although the State contends it holds three signed confessions by the young mine surveyor, Defence Counsel Frank A. McGuigan announces:

"We will demand complete acquittal.

And District Attorney Thomas M. Lewis says:

"Nothing but the death penalty will satisfy the State."

McGuigan is silent as to the outlines of the defence. He merely says:

"Edwards will tell his story to the jury and will prove that he is not guilty of the murder charge."

Young Edwards is charged with murdering Freda McKechnie, the girl who was to bear his child, while the two were swimming on the night of July 30 in lonely Harvey's Lake.

The mining town of Edwardsville, named after the young defendant's family, is divided against itself on the trial.

On one side are the school friends of young Edwards. They cannot believe that the good-looking, popular youth, could be a murderer.

On the other are those who knew Freda McKechnie, who heard her adoring eulogies of Bobby, and who knew of her happiness over their forthcoming wedding.

They are bitter against the youth who, the State charges, murdered his humbler love to clear the way for his marriage to a girl of a social scale, 23-year-old Margaret Crain, music teacher of East Aurora, N.Y.

FRIDAY'S RADIO PROGRAMS

12.00 NOON.
4—WABC—Voice of Experience.
4—CRCT—Fields and Hall

2.00 P.M.
11—CRCT—Wandering Minstrel.
4—CFRB—The Eton Boys.

2.30 P.M.
5—WORLD SERIES OVER CBS AND NBC NETWORKS.
15—CFRB—Memories Garden.
1—WEAF—The Sizzlers.
15—CRCT—Smackout.
15—WJZ—Home Sweet Home

3.00 P.M.
6—WEAF—Ma Perkins.
11—WJZ—Sally, Irene, and Larry.
9—WABC—Philadelphia Orch.

4.00 P.M.
10—WJZ—Betty and Bob.
11—CFRB—Rhythm Bandbox.
10—WEAF—Master Music Hour.

4.30 P.M.
4—WJZ—Lillian Bucknam.

5.00 P.M.
1—WJZ—Al Pierce and Gang.
4—WEAF—Peg La Centra.

5.15 P.M.
15—CFRB—Skippy.
4—CRCT—Jackie Heller.

5.30 P.M.
4—WJZ—Singing Lady.
12—WEAF—William Lundell.

5.45 P.M.
15—WEAF—Stamp Club.
5—CRCT—Barron's Sport News.
14—WJZ—Orphan Annie.

6.00 P.M.
1—WJZ—Jack Berger's Orch.
4—WABC—H. V. Kaltenborn.

6.15 P.M.
8—WABC—Bobby Benson and Sunny Jim.
12—CFRB—Mining Broadcaster.

6.30 P.M.
5—WABC—Eddie Dooley, football.
12—CRCT—Investor's Bulletin.
3—WEAF—News and Marion McAfee.
3—CFRB—Jim Hunter.

6.45 P.M.
12—WABC—Margaret Brainard.
3—CRCT—Lowell Thomas.
4—CFRB—Crazy Water Crystals.

7.00 P.M.
6—CRCT—Amos 'n' Andy.
5—WEAF—Baseball Resume.
10—WABC—Myrt and Marge.

7.15 P.M.
12—CRCT—J. Collingwood Reade.
6—WEAF—Gene and Glenn.
15—WABC—Just Plain Bill.
4—WJZ—Plantation Echoes.

7.30 P.M.
10—WJZ—Red Davis and Company.
4—WEAF—Irene Bordoni.
2—CFRB—Romanelli's Concert Orch.
11—CRCT—Billy and Pierre.
4—WABC—Paul Keast.

7.45 P.M.
14—WEAF—Frank Buck.
15—CFRB—The Gossiper.
4—WABC—Boake Carter.

8.00 P.M.
11—CFRB—Easy Aces
4—WJZ—Irene Rich.
10—CRCT—Jessica Dragonette.
11—CRCM—Rhythmic Serenade.

8.15 P.M.
5—CFRB—Football Editorial.
8—WABC—Edwin C. Hill.

8.30 P.M.
4—WJZ—Grace Hayes.
10—CFRB—The Black Horse Tavern.
11—CRCM—Border Ballads.
12—WABC—Court of Human Relations.

8.45 P.M.
2—WJZ—King's Guard Quartette.

9.00 P.M.
4—CRCT—The Hallucinations of Gentleman Jim.
10—CFRB—Blue Coal Program.
1-4-WEAF—Waltz Time.
1—WJZ—Phil Harris' Orch.

9.30 P.M.
6—WEAF—Pie and Pat.
10—CFRB—Hollywood Hotel.
6—WJZ—Phil Baker.
10—CRCT—Up to the Minute.

10.00 P.M.
7—WEAF—First Nighter.
11—CRCT—Melodic Strings.
4—WJZ—Mario Cozzi

10.30 P.M.
10—CFRB—California Melodies.
4—WEAF—Gothic Choristers.
12—WJZ—The Jewish Hour.
1—CRCT—Dance Orch.

10.45 P.M.
3—CRCT—Canadian Press.

11.00 P.M.
4—WABC—Fats Waller.
1—WJZ—Charles Davis' Orch.
12—WEAF—George R. Holmes.

11.15 P.M.
1—CRCT—Charlie Davis and Orch.
13—CFRB—Organ Memories.
1—WEAF—George Sterney's Orch.

11.30 P.M.
3-1-CRCT—Freddie Martin's Orch.
1—CFRB—Belasco's Orch.
1—WJZ—Colburn's Orch.

12.00 MIDNIGHT
4-1-WEAF—Ralph Kirbery and Felix Orch.
1—WJZ—Paul Pendawes' Orch.

12.30 A.M.
1—WABC—Dan Russo's Orch.
1—WJZ—Enric Madriguera's Orch.
10—WEAF—Hollywood on the Air.

QUAKER
MUFFETS
Irradiated for Health

THE TOASTED BISCUIT CEREAL
WOVEN WHEAT READY TO EAT
FOR SALE AT YOUR GROCERS

VALUABLE COUPONS IN EVERY PACKAGE

Thanksgiving Day At the Post Office

On Thanksgiving Day, Monday, October 8, the wickets at the Post Office will be closed all day. The lobby of the Post Office will be open from 7 a.m. to 6 p.m.

There will be no delivery by letter carrier or by the rural route couriers, and no mail will be handed out to the public at the Post Office.

All outgoing mails due for despatch will be closed at the regular hour.

There will be one collection only made from the street letter boxes, commencing at 8 p.m.

Scotland has a heated controversy over the question of whether football referees are overpaid.

Painful Piles

Go Quick—Prevent Cutting—No Salves.

When sore and painful Piles distress and upset you, and salves give insufficient or only temporary help, and wish is to avoid operation; isn't it best to at once try HEM-ROID—the internal remedy for piles?

Dr. J. S. Leonhardt was convinced early in his career that the cause of Piles was internal—bad circulation of blood in the lower bowel—the hemorrhoidal veins filled with stagnant blood—and that the right and safe way to get freedom from Pile agony was to remove the cause with an internal medicine. Immediately the doctor set to work to find a remedy He succeeded and called his prescription HEM-ROID.

Pile sufferers everywhere are benefiting by Dr. Leonhardt's internal treatment, so why doubt or delay longer when McDermid & Jury and Bond's Drug Store and other good druggists say, "No matter what kind of Piles you have, one bottle of HEM-ROID tablets must show you the safe clean way to get rid of your pile misery or money-back."

Finding of diamonds in the placer goldfields in the Birni Gwari district in Saria Province, and in the Sokoto River, Nigeria, has caused a rush to the goldfields.

The Rt. Rev. Monsignor William H. Brown, who died recently at Hale, England, entered St. Cuthbert's College at 12 and studied or taught there for 70 years.

THURSDAY'S RADIO PROGRAMS

KEY TO CLASSIFICATION:

1—Dance	5—Sport	9—Symhhony	13—Organ
2—Concert	6—Comedy	10—Variety	14—Children
3—News	7—Drama	11—Instru. Trio	15—Miscellan.
4—Vocal	8—Band	12—Speaker	

(STANDARD TIME)

4.00 P.M.
11—CFRB—Along the Volga.
11—WJZ—Betty and Bob.
1—CRCT—Gene Burchell's Orch.

4.45 P.M.
14—WEAF—Adventures on Mystery Island.

5.15 P.M.
14—CFRB—Skippy.
4—WJZ—Jackie Heller.

5.30 P.M.
14—CRCT—Tales of Courage.
4—WJZ—Singing Lady.

5.45 P.M.
14—WJZ—Orphan Annie.
14—WABC—Robinson Crusoe.
4—WEAF—Danny Malone.

6.00 P.M.
1—WJZ—Tom Coakley's Orch.
1—CFRB—Dinner Music.

6.15 P.M.
15—CFRB—Mining Broadcaster.
6—WABC—Bobby Benson and Sunny Jim.

6.30 P.M.
4—WJZ—Walter Preston.
12—WABC—Football Reporter
3—CFRB—Jim Hunter, news.
4—WEAF—Mary Small, songs

6.45 P.M.
12—WABC—Margaret Brainart.
15—CFRB—Musical.
4—CRCT—Lowell Thomas.
7—WEAF—Billy Batchellor.

7.00 P.M.
6—CRCT—Amos 'n' Andy.
5—WEAF—Baseball Resume.

7.15 P.M.
6—WEAF—Gene and Glen.
15—WABC—Just Plain Bill.
11—CRCT—Dainty-Waddington.

7.30 P.M.
1—WABC—Whispering Jack Smith's Orch.
10—WEAF—Minstrel Show.
4—WJZ—Armand Girad, baritone.

7.45 P.M.
10—WEAF—Frank Buck.
1—CFRB—Luigi Romanelli's Orch.
3—WABC—Boake Carter.
4—WJZ—Shirley Howard.
10—CRCT—Swinging Along.

8.00 P.M.
10—CFRB—Easy Aces.
1—CKNC—Melody Mart.
1—CRCT—Rudy Vallee's Orch.
10—WJZ—Grits and Gravy.

8.30 P.M.
11—CKNC—Chamber Music.
10—CFRB—Stevens Harmonies
10—WJZ—Melodies Romantique

9.00 P.M.
1—WJZ—Death Valley.
12—CRCT—The Modern Alchemist.
10—WABC—Walter O'Keefe and Gray's Orchestra.
10—WEAF—Captain Henry's Showboat
10—CFRB—Neilson's Variety Hour.

9.30 P.M.
1—WJZ—Hessberger's Band.
10—CRCT—Musicale.
10—CFRB—Waring's Pennsylvanians.

10.00 P.M.
15—WJZ—Parade of Provinces (CKNC)
1—CRCT—Paul Whiteman and Radio Entertainers.
10—CFRB—45 Minutes in Hollywood.

10.45 P.M.
3—CRCT—Press.
10—CFRB—The Playboys.

11.00 P.M.
4—WABC—Vera Van
15—WEAF—Rogers and Vance
4—WJZ—Del Campo's Orch.
3—CFRB—News

11.15 P.M.
1—CFRB—Henry Bussie's Orch
1—CRCT—CRBC Program.

11.30 P.M.
1—CRCT—Charlie Davis' Orch.
1—WEAF—Bert Black's Orch.

12.00 MIDNIGHT.
1—WEAF—Mills' Band.
1—WJZ—Olsen's Orch

ADVERTISE IN THE DAILY EXAMINER

LABOR DEBATES ITS NEXT MOVE

Federation Undecided Whether to Organize on Industrial or Craft Lines.

MORE WALKOUTS.

SAN FRANCISCO, October 3 (A. P.). — The American Federation of Labor Convention faced probably its most important battle to-day—whether the Federation should organize the labor of the United States along industrial or craft lines.

Bringing to the convention the most important question of its present sessions, John L. Lewis, president of the United Mine Workers of America, of Springfield, Ill., arrives to-day with 3,000 votes, which he can use on the convention floor to support his militant attitude toward organization of the Federation along industrial lines instead of the present plan of craft unions. Several resolutions have been introduced dealing with the "horizontal" or craft unionization and "vertical" or industrial unionization of American workers.

Lewis, according to Ellis Searles, spokesman for the United Mine Workers and editor of their publication, believes industrial organization of unions would eliminate a great amount of jurisdictional disputes and be far more effective in case of strikes.

Meanwhile five hundred San Francisco members of the Upholsterers' International Union of North America walked out, while another 400 in Los Angeles voted to do likewise on Monday Portland, Seattle, and Tacoma upholsterers were reported willing to quit work, bringing strikers to 2,000, in furtherance of demands for pay of one dollar an hour and a 36-hour week.

Wave Lengths

Station	Metres	Kilocycles
CKNC, Toronto	291	1420
CFCF, Montreal	500	600
CFCO, Chatham	500	600
CRCO, Ottawa	...	880
CFRB, Toronto	435	690
CFRC, Kingston	...	915
CKAC, Montreal	411	730
CKCR, Waterloo	198.6	1510
CRCT, Toronto	312.5	640
CHML, Hamilton	297	1010
CKCL, Toronto	517	580
CKCO, Ottawa	...	1010
CKPC, Brantford	322	930
CKOC, Hamilton	268	1120
CKLM, Windsor	357	1030
CKTB, St. Catharines	349.9	1200
KDKA, Pittsburg	306	980
KMOX, St Louis	275	1090
KYW, Chicago	394	1020
WABC, New York	349	860
WBBM, Chicago	389	770
WBEN, Buffalo	333	900
WEAF, New York	354	660
WENR, Chicago	345	870
WGR, Buffalo	545	550
WGY, Schenectady	379	790
WHAM, Rochester	261	1150
WKBW, Buffalo	302	1480

HEAR
Sir THOMAS WHITE
Formerly Minister of Finance
who will speak tonight from TORONTO,
ARTHUR B. PURVIS, Esq.
President and Managing Director of Canadian Industries Limited
who will speak from MONTREAL,
and
E. GUIMONT, Esq.
Assistant General Manager Banque Canadienne Nationale
who will speak in French from MONTREAL,
on
The 1934 Refunding Loan
● This programme will be broadcast on a nation-wide hook-up through the courtesy of the Canadian Radio Broadcasting Commission.

TONIGHT 10.30 to 10.45 E.S.T.

DETROIT	0	0	0	0	0	0	0	0	1	1	8	2
ST. LOUIS	1	1	0	0	2	0	0	0	X	4	9	1

The Peterborough Examiner

HOME EDITION

VOL. LXXIII., No. 80 — PETERBOROUGH, FRIDAY, OCTOBER 5, 1934 — PROBS.— Fair, mild. Saturday: Fair, mild, then cloudy, with showers. — PRICE THREE CENTS

To-day

Short News Items Received By Examiner Over Direct C. P. Wire.

SOUTHAMPTON, Eng.—"Contrasted with the last occasion I was in Canada I find a very different spirit," said Lord Elibank today as he returned from a long tour in the Dominion and the United States. There was a much greater feeling of confidence at present, he said.

--:--

KITCHENER—Mrs. Ricka Gerbig, who is facing 17 charges in police court here, one of obtaining relief by false pretences and 16 of receiving stolen goods, was remanded until Oct. 10 today. The Crown stated that the remand was in order that her two daughters Margaret and Edith can be charged with additional theft charges. They already have pleaded guilty to the theft of fruit and are on remand.

--:--

BRIDGEPORT, Conn.—Bridgeport breathed easier today as 25 pounds of poinol—an explosive capable of levelling half the city—was recovered from a swamp where thieves evidently had cached it. The chocolate brown granular fulminate, stolen in ten cans Monday night from the Remington Park, was found last night beneath a ledge, 600 feet from the magazine from which it was taken.

--:--

NIAGARA FALLS, Ont.—Hon. H. A. Bruce Lieutenant-Governor of Ontario, was the speaker at the joint forenoon session of the Welland East Teachers convention held here today and the Hamilton Women's Press Club. Dr. Bruce spoke of the high reputation of Ontario Teachers and suggested the school and the press are "of course our greatest educational forces."

--:--

SAULT STE. MARIE, Ont.—Four years in Kingston penitentiary was the sentence imposed on Leo Guidon, Ottawa, by Judge F. Stone in District Court this morning while his brother, Henry, was sentenced to two years in Burwash prison. Both were found guilty of the theft of goods valued at $85 from store of D. McCrae, Thessalon on Aug. 23.

--:--

OTTAWA—Extension of the Old Age pension Act to include blind persons, 40 years of age or older, will be proposed in the House of Commons next session by Dr. I. D. Cotnam, Con., North Renfrew. It would necessitate companion legislation by the provinces who administer the Old Age Pension Act.

--:--

LONDON, Eng. — Prime Minister Ramsay MacDonald definitely improved in health as a result of his long holiday in Canada and Newfoundland, it was said authoritatively to-day. The Premier, who returned only yesterday, today had a two-hour medical examination by Lord Horder, one of the King's physicians, and also an ocular examination by Sir Duke Elder. The Premier's general health was considered extremely good. His eyes have also improved but it is understood it will be necessary for Premier MacDonald to continue to exercise the greatest care against undue eye-stran.

--:--

DETROIT, Mich.—"Looks like I'm a pawn for the British," said David Meisner in protesting over to-day's adjournment of his hearing in which the Canadian authorities seek to extradite him in connection with the John Labatt kidnapping. Federal Commissioner Frank Quinn adjourned the hearing until Oct. 12 on request of F. W. Seitz, representing the British consul, on a plea that the case was not ready.

--:--

LONDON, Ont. — Blaming fallen farm prices as the cause of his financial downfall, Clifton Gillespie Vanslyke, at present serving a two-year term in the Ontario Reformatory for stealing Westminster township tax funds, today filed a petition in bankruptcy. Among his liabilities, the former tax collector lists "over $5,000" which he was short in his collections.

England has an anti-nudism drive.

SON OF HATCHET VICTIM IS HUNTED

Cards Take Lead with 4-1 Victory

TOMMY BRIDGES IS NO PROBLEM FOR BIRD CLAN

St. Louis Sluggers Get to Detroit Moundsman for 8 Hits.

MARTIN GETS TRIPLE.

Tigers Fail to Hit In Pinches—Pepper and Collins Scores St. Louis Runs.

(By Alan Gould, Associated Press Sports Editor)

SPORTSMAN'S PARK, St. Louis, Oct. 5 (AP)—Slightly battered but nontheless confident as they moved into the home grounds of the National League baseball champions, the Detroit Tigers tackled the St. Louis Cardinals to-day in the third game of the World Series.

It was a duel of right-handers as Tommy Bridges, brilliant Tiger speed artist, opposed Paul Dean, younger of the famous Cardinal brothers and a major league freshman.

A crowd estimated at 36,000 or more fans took advantage of the balmy weather to see the rival pennant winners battle for the 2-1 edge that will go to the victor today.

TO-DAY'S LINE-UPS

Detroit (A)	St. Louis (N)
White, cf	Martin, 3b
Cochrane, c	Rothrock, rf
Gehringer, 2b	Frisch, 2b
Greenberg, 1b	Medwick, lf
Goslin, lf	Collins, 1b
Rogell, ss	Delancey, c
Owen, 3b	Orsatti, cf
Fox, rf	Durocher, ss
Bridges, p	P. Dean, p

Umpires—Geisel (A), plate; Reardon (N), 1st base; Owens (A), 2nd base; Klem (N), 3rd base.

FIRST INNING

Tigers.—White lifted a high foul fly that Medwick speared with his gloved hand, making a sensational catch just in front of the boxes off left field.

Cochrane fanned swinging at a fast curve. Gehringer dropped a Texas League single in left centre. Greenberg fouled to Delancey midway down the first base line.

No runs, one hit, no errors; one left.

Cardinals—Martin hit against the screen in right field for a triple. Pepper slid head first into third. Rothrock smashed a long fly to White and Martin scored standing up. There was not even an attempt for a play at the plate. Frisch singled sharply to right. The Tigers went into a conference with Bridges in the box, but Cochrane decided to keep Tommy on the job. Medwick fanned and Frisch was thrown out trying to steal, Cochrane to Gehringer.

One run, two hits, no errors; none left.

SECOND INNING

Tigers. — Goslin bounced a hit over Frisch's head and ran to second as the ball got past Rothrock. It was a single and an error by Rothrock. Rogell flied to Medwick, Goslin holding second. Owen was hit on the back by a pitched

(Turn To Page Five)

Panama's 1934 coffee crop is expected to be 20 per cent. greater than last year.

Boy Scouts of Scotland are starting an anti-war campaign.

Manufacturing output in Chile is greater than at any time since 1929.

All electric refrigerators in Athens, Greece, are from America.

As Tigers Evened Count In World Series

Rothrock, St. Louis center fielder, is shown at bat in the first inning of the second game of the world series at Detroit as he grounded to Gehringer who tossed him out at first. Catcher Delancey of the Cards and Umpire Bill Klem are also shown. The Tigers evened the series by taking the second game. —Central Press Photo.

TORIES PROPOSE TO RE-ORGANIZE ALL INDUSTRIES

Main Object of British Party is to Raise Standard of Living.

NO CAPITALIST PARADISE.

BY GEORGE HAMBLETON
Canadian Press Staff Writer

BRISTOL, Eng., Oct. 5.—(C. P. Cable)—By a close vote the Conservative party in annual convention here this afternoon declared for wide "reorganization" in British industry with safeguards for the public, for producers and for consumers.

Schemes of reorganization, it was stressed, should originate from industry itself and must command a substantial majority in the industry concerned. The main object must be to raise the standard of living.

The resolution endorsing this step was passed by a close margin on a show of hands after some warm debate during which a delegate attacked it as proposing a "General Johnson" for British industry, declaring it would stifle competition.

As Gov't Sanction

Moved by Ker Lindsay, Member of Parliament, the resolution requests the government to introduce legislation "which would give statutory sanction to schemes of reorganization which will have the support of a substantial majority of an industry, subject to proper safeguards for the public interest, for all those engaged in the industry and for consumers of its products."

Lindsay declared an industrial policy aimed at the creation of a "capitalist paradise" was inherently doomed to failure. It should be

(Continued on Page Five.)

A Dog's Love

ST. THOMAS, Ont., Oct. 5 (CP)—Thomas D. Hobbins of Springfield, well known radio tenor at Windsor, has a blind playmate when he is home on vacation. His blind playmate is a terrier named Dixie, and she sits at his feet while he sings at the piano. Recently Tom went back to Windsor to resume his regular broadcasting. Dixie was disconsolate. But one morning this week, the radio was turned on in the home and the terrier pricked up her ears.

She listened, then with that sense that seems to belong to the blind, Dixie made for the piano, stood with her front paws on the bench and looked up as if expecting her master to stoop and pat her head.

Tom was not there to pat her, but she remained thus transfixed with joy and admiration until the song was ended. She was happy to have heard her master's voice.

BOY IS DROWNED IN SCUGOG RIVER

Three-Year-Old Child Wanders Down to Water's Edge And Falls In.

BODY RECOVERED

LINDSAY, Ont., Oct. 5 (Examiner Correspondence) — The first drowning of the year occurred yesterday afternoon when little Billy Barjerow, three-year-old son of Lorne Barjerow who works at the Kawartha Lumber Company, was drowned in the Scugog River near the old chemical plant. It is not known how the little lad came to fall in the water but the screams of his mother drew the attention of Thos. Cochrane, a Hydro lineman, who was working near the scene of the tragedy and Roy Head who was at the Shell office on Lindsay street north. These men with the assistance of Stan Henderson pulled the little lad from the river into a canoe and brought him to shore where artificial respiration was at once undertaken.

The sympathy of the entire community goes out to Mr. and Mrs. Barjerow, who suffered the loss of an infant child only a short time ago.

FRACTURES SPINE

ST. CATHARINES, Ont., Oct. 5—(CP)—Falling down a flight of 16 stairs in her home this morning Mrs. Catherine Bale, 72, suffered a fractured spine. Her condition is regarded as serious.

MACKENZIE KING DENIES VOYAGE FOR HIS HEALTH

Expresses Amusement at Suggestion Deep Significance in 2 Weeks' Visit.

ARRIVES IN LONDON.

By THOMAS T. CHAMPION
(Canadian Press Staff Writer)

LONDON, Eng., Oct. 5. (C.P. Cable) Expressing amusement at suggestions there was deep significance in their visit, William L. Mackenzie King, Liberal leader, and Ernest Lapointe, one of his chief lieutenants, arrived in London to-day after a voyage from Canada.

Mr. King was in high spirits as they arrived at Waterloo station to be greeted by a little crowd of welcomers, including Sir Edward Harding, permanent secretary to the Dominions office, Col. G. P. Vanier, of the High Commissioners office and L. J. Lemieux, Quebecs agent-general in London.

The Liberal leader looked rather pale, which he attributed to recent sleeplessness, but he told the Canadian Press in answer to questions that his voyage was certainly not for reasons of health, as suggested in some quarters.

"I have really nothing to say," said Mr. King. "I am always glad to come to England, but I do not know how long I shall be staying. I am giving no newspaper interviews," he added genially.

Like Mr. King, Mr. Lapointe professed no special significance was to be attached to their journey.

Rumors in Canada

He was told of rumors in Canada that they had made the trip on invitation to discuss questions of Imperial defence, supposedly with the approval of Prime Minister Bennett, now in London also.

(Please turn to Page 5)

RADICALS TAKE SPANISH TOWNS IN BITTER REVOLT

Firearms Centre of Nation Falls—Red Flags Fly From City Hall.

22 KNOWN DEAD.

Government Troops Go Into Action, Recapturing Six of Fallen Cities.

(By Rex Smith, A.P. Foreign Staff. Copyright, 1934, by Associated Press.)

MADRID, October 5. — At least 22 persons were killed and more than 100 wounded as virtual civil war between the Extremists and Government forces threw Spain into bloody turmoil to-day.

Six villages and cities, including the important firearms manufacturing town of Eibar were captured by the Extremists, who compacted into their forces anarchists, Communists, and Socialists. All six of the localities were recaptured in gun battles by soldiers, police, and Spain's famous Civil Guard.

Airplanes roared into the fray, despatched from government flying fields at Madrid to bomb the rebels into submission.

No one knows how many were killed by the airplanes. They flew over the Pyrenees across the Land of the Basques, with orders to direct both bombs and machine gun fire at strongholds of Extremists.

By 6 p.m. the village of Medina had been taken by Extremists and recaptured with death to two.

"We are facing a well organized revolution and are ready to take all measures against it."

President Alcala Zamora declared martial law in the Province of Asturias and a nation-wide decree of martial law was prepared for promulgation at any moment.

Lines Cut

All communications between Madrid and Santander were cut, but before the wires went out the city reported it was paralysed by a general strike and that an unknown number of casualities had been suffered in the street battles.

Aeroplanes rained a heavy bombardmemnt into Asturias.

One wounded man died near Valladolid. One civil guard was killed as the Extremists took over the village of Medina on the Rio Seco

Immediate attempts to obtain a complete estimate of the casualties were pure guesswork because of the breadown of communications and the quantity of unverified rumors.

400 Arrests Made.

More than 400 Extremists were arrested in Madrid between midnight and dawn.

The Anarchist-Syndicalists announced they would throw in their lot with Socialists and other Leftists, solidifying the strike front. Radical circles were bitter because of the Rightist and Centrist Cabinet formed by Lerroux.

Demonstrators cut several trunk line telephone wires in Barcelona, partially crippling international service. Repair crews were hurried to the scene. A strict censorshpi was clamped down on all news despatches. Only one Madrid newspaper published this morning — workers on the others went on strike.

A Flop

PITTSBURGH, Pa., October 5 (C.P.). — The party that Howard Childers, 29, gave turned out to be a pretty cold affair, no doubt.

In the first place, the guests had to assemble on a bare floor, and in the second, Childers wasn't there.

He spent the party night in a police station cell, charged with stealing a rug and an automobile to haul it away. He explained that the rug was only borrowed to cover the bare floor for the party.

SHORT SELLING OF TECH HUGHES TO BE PROBED

Can't Overlook Complaints States J. A. Godfrey, New Commissioner.

DIVIDENDS REDUCED.

Announcement Held to Give Insiders Chance to Get Out—Value Down Millions.

TORONTO, Oct. 5—(CP)—A public inquiry into "recent short-selling" of Teck Hughes stock, will be opened shortly," J. M. Godfrey, K.C. newly appointed commissioner of the Ontario Securities Department, announced today.

Mr. Godfrey said the inquiry would be opened at the Legislative building here just as soon as a preliminary investigation was completed. He was not prepared to say how long the preliminary investigation would last.

The investigation was being undertaken on his own initiative said the commissioner and the probe woud consider whether there was any "withholding of the announcement of reduction in dividends in order to give insiders an opportunity to sell stock short."

"I don't know what is in it," said Mr. Godfrey, "but I'm giving these fellows a chance to explain." Value of the stock has dropped "two or three million dollars."

Mr. Godfrey will serve as a commissioner in the inquiry, instituted under Section 10 of the Ontario Securities Act, into what he termed a "very serious complaint which I can't overlook."

Cary Grant Saved From Poison Death

HOLLYWOOD, Oct. 5 (A.P.).—A man identifying himself as Cary Grant, and said by police to be the film star, was given emergency treatment at the Hollywood Hospital early to-day for poisoning.

The man was able to leave the hospital unassisted after treatment. His physician, Dr. C. E. Cornell, said a stomach pump had been used to save the man's life.

Grant, located later at his home, refused to comment other than to say the physician would have to do the talking. Dr. Cornell, who admitted the man was Grant, said the actor was suffering from a deadly poison.

London and the Prince of Wales, who has been setting the styles for years, are reported to be surprised over announcements of men's fashions being issued from the Riviera.

DR. FAULKNER'S MOTHER-IN-LAW DIES OF WOUNDS

Harold Vermilyea, 49, of Ontario, Cal., is Charged With Mother's Murder.

SEEK CALIFORNIA CAR.

Woman Brutally Assaulted in Dark Outside Faulkner Home in Belleville.

BELLEVILLE, Ont., Aug. 5.—(CP)—A warrant was issued today for arrest of Harold Vermilyea, 49, of Ontario, Cal., charging him with murder of his 76-year-old mother, Mrs. Nathaniel Vermilyea. The aged woman, mother-in-law of Hon. J. A. Faulkner, Ontario Minister of Health, died today of wounds inflicted last night by an assailant who attacked her with a hatchet.

Vermilyea was sought after provincial and city police learned he had visited his mother last night for a short time. Officers said he arrived here Monday and sought his mother but failed to find her at home.

Mrs. Vermilyea, her head battered and her right hand almost severed from the wrist, did not regain consciousness to identify her assailant, but police swore out a warrant for his arrest after learning of his visit.

No one identified the man who attacked Mrs. Vermilyea last night although a neighbor saw a man flee in the darkness as he rushed to the street on hearing the woman scream.

Police of Ontario watched all highways leading from Belleville and border points kept a careful check on persons passing their inspection.

Inspector W. H. Lougheed and Inspector Hamer Gardner of the criminal investigation department of the Ontario Provincial Police arrived in the city to-day from Toronto and have taken charge of the case.

Visit By Stranger Monday.

A man came on Monday to the home of Dr. J. J. Farley's widow, where Mrs. Vermilyea had been living. Told she was not at home, he departed. Whether it was the same man who saw her last night has not been established.

Mrs. Vermilyea herself answered the door last night and took the man to her room. They remained there about 10 minutes and departed for the home of Mrs. Faulkner.

They entered the walk leading to the house and as they reached a clump of bushes a scream was heard. The man attacked her with a hatchet. Apparently the woman tried to fend off the blow with her right hand because the member was nearly severed.

She was knocked down and struck over the head several times with the blunt end. Her skull was almost crushed and she suffered a severe cut on the forehead.

A next door neighbor, V. P. Hunt, saw a form disappearing between the two houses.

Finds Body on Lawn

Mrs. Faulkner dashed out of the house and saw a form lying on the grass. Thinking the woman an automobile accident victim she picked her up to carry her into the surgery.

She recognized a broach the woman wore, dropped the injured Mrs. Vermilyea and almost collapsed.

Dr. R. M. Gibson was summoned, along with Constables Clarence Arnott and William Ewan and Detective-Sergeant Fred Isard of the local police force. The two constables rushed Mrs. Vermilyea to hospital.

In a dishpan at the rear of the house the detective found the blood-stained hatchet.

(Turn To Page Five)

CONSERVATIVES APPROVE OF NATIONAL LOTTERY

BRISTOL, England, Oct. 5 (CP Cable).—By a large majority the Conservative Party in convention here to-day approved the establishment of a national lottery, similar to the huge Irish Free State sweeps.

Sir William Davidson, M.P., submitting the resolution, said that between $200,000,000 and $250,000,000 left Britain for foreign lotteries in the last five years. He suggested the sale of $2.50 tickets, through post office branches; half the proceeds going for prizes and the other half to the State.

Britain Recalls Ex-Officials' Documents After Finding Many In Used Book Store

LONDON, Oct. 5. (C.P. Cable).—Discovery of important state documents floating around second-hand bookstalls in London was said today to be the cause of the Government's order requiring ex-ministers to return any state documents in their possession.

Reports the call went out because of continued publication of memories by former members of the British cabinet were scoffed at. It was explained former cabinet ministers would always be given access to the records if they so wished.

Apparently derelict documents originally in possession of ministers now dead, have turned up in odd places lately and in order to prevent possibly dangerous material circulating around, the Government asked all ex-cabinet ministers to co-operate.

The majority of former ministers have already expressed agreement and a government spokesman said this afternoon that so far no one has refused to return documents in his possession.

Your Evening Smile

QUITE A DIFFERENCE

An Indian student, writing a letter to the superintendent of a mission, desired to end with the

words: "May heaven preserve you."

Not being quite confident of the meaning of "preserve" he looked up a dictionary. When the letter reached the superintendent it ended with the words: "And may heaven pickle you."

Godfrey Stands By Decision Of Col. Drew In "Mr. X" Case—Issues Warning To Frauds

TORONTO, Oct. 5.—(CP)—Three days after assuming office as Ontario Securities Commissioner, J. M Godfrey today declared: "Dishonest and fraudulent brokers or salesmen will get no mercy from this department."

The new commissioner revealed the "Mr. X" mentioned in a dispute between Col. George A. Drew his predecessor, and Attorney-General Arthur Roebuck, had applied for reconsideration of the former Commissioner's decision to deny him a brokerage license.

"I refused to change the decision of the previous commissioner," Mr Godfrey said, "because I don't think Mr. X is a fit and proper person to have a brokerage license."

As far as he is concerned, Mr Roebuck said, "there is no change in the act and Mr. Godfrey can decide whom he shall give licenses to and whom he shall not. Mr. Godfrey has the same powers as Col Drew and will carry on his administrations unchecked and unrestricted by me."

DOURO YOUTHS CAPTURE CUPS FOR PLOWING

Annual Conuty Plowing Match on Sanderson Farm Big Success.

34 CONTESTANTS. ..

Ollan Leahy Wins Burnham Cup, Brother Robert Royal Bank Trophy.

Two Douro township youths, Ollan and Robert Leahy, sons of Reeve Frank Leahy, carried home the two silver cups of the Peterborough Plowmen's Association from the annual plowing match which was held yesterday on the farm of Clayton Sanderson, three miles north of the city on the Chemong Road.

Ollan Leahy won the Burnham Cup for the highest scoring land in any class restricted to plowmen resident in this county, and his brother Robert turned in the best work in any class for youths under twenty-one years to win the Royal Bank trophy. Both these young farmers were awarded second prizes in their respective competitions last year. They have been knocking at the door of primary plowing honors for a number of seasons, and yesterday they accomplished their ambitions by capturing the two classes in which they entered, and also the special trophies that are awarded as extras to high ranking plowmen.

Father Wins From Son

John Medd and his son Ray of Port Perry renewed their duel of last fall, reversing the order of their work yesterday. In this sod class open to jointer plows Harold Collins of Keene won first place a year ago with Ray Medd second, William Hooton of Ida third and John Medd fourth.

Yesterday John Medd took first prize with his son second and Mr. Hooton third, in an exceedingly close contest.

Thirty-four Contestants

Conditions for yesterday's match were perfect, and the quality of the work was excellent, although the number of plowmen was slightly less than a year ago. The match was held two weeks earlier than usual, and another factor that affected the number of entries was their employment on No. 7 highway, and at other work.

The Sanderson farm was ideal, the ground in prime condition, and the committee's arrangements had overlooked no detail. In fact the

(Turn to Page 6, Please)

BRITISH WOMEN HAVE ATTAINED MAJOR RIGHTS

Feminism(as an Issue Stirring Crusading Zeal, Now Petering Out.

LOT IN SPAIN IMPROVED.

French Women Don't Vote — Majority Don't Care To.

LONDON, (AP).—Feminism, in England, has shoved the ball across the goal line.

The campaign for women's rights is a movement which has achieved most of its objectives. So Feminism, as an issue stirring a crusading zeal in women, is petering out.

A mop-up squad of alert women is still active ironing out some slight inequalities.

An effort is being made to win for women the right to enter Great Britain's diplomatic service, and feminists foresee the day when England will send its women to foreign lands to serve His Majesty's Government. On another front women are campaigning for abolition of the present law under which English women who marry foreigners lost their British nationality.

House of Lords Barred

Women may, and do, sit in the House of Commons. One woman has served in the Cabinet. The House of Lords still sticks to the ancient tradition of being a man's institution. But apparently women are satisfied to allow the House of Lords to cling to its hoary tradition because so many powers are being stripped from the dignified Upper Chamber that feminists do not care to crash its august gates.

The average British woman is well satisfied with her lot, politically and socially. But to make triumph for their sex complete the so-called "Six Point Group," founded by Lady Rhondda, carries on for the attainment of equality politically, occupationally, socially, morally, economically and legally.

Last Real Battle

The last real battle engaged in by women in attainment of their

(Turn to page 6).

ARCHBISHOP LYONS TO VISIT MARMORA

MARMORA, October 4 (Examiner Correspondence). — Arrangements for the sixtieth anniversary services of St. Paul's church to be held next Sunday have been slightly changed. At 8 a.m. Holy Communion, 11 a.m. Confirmation and Holy Communion, the Lord Bishop of the Diocese being celebrant and Rev. T. H. H. Hall of Belleville the special preacher; at 7.30 p.m. Evensong with the Lord Bishop as special preacher. At the 11 o'clock service Archbishop Lyons will also dedicate the beautiful brass alms basin and altar vase given by friends in memory of the late Miss Frances S. Jones. On Monday evening a chicken supper will be served in the Town Hall, to be followed by a program in which speeches and musical numbers will be given. It being the national Thanksgiving Day, it is anticipated that many former worshippers of St. Paul's will re-unite with the present members in commemoration of the diamond jubilee of the church.

—Mr. and Mrs. E. M. Edwards and daughter Peggy of Toronto spent Wednesday in town.

Mr. Art Phasey of Picton was in town on Wednesday.

Proposed Convoys And "Naval White Elephants" Of British Navy

Top photo shows coal-burning, well armour-plated, of moderate speed, proposed to be built in greater numbers as convoys to groups of merchant ships in time of war. Below, a British submarine. This type, with 12-inch guns, termed "naval white elephants." Three were built by British as triumphs of science. Two have since been lost, one after being transformed into a craft carrying one baby sea-plane. The last is now a mine-layer.

TELLS HEPBURN HE WILL OFFER SERVICES FREE

Has Evidence on Other Former Interests of Attorney General.

ROEBUCK REPLIES.

Claims if Any Wrong Done Drew Would Have Investigated Long Ago.

TORONTO, Oct. 5.—(CP)—Premier Mitchell F. Hepburn of Ontario today had before him a suggestion from Col. George A. Drew, former Securities Commissioner, that a Royal Commission investigate the affairs of Diversified Investment Trusts Limited, a firm Col. Drew claims was headed by Attorney General Arthur W. Roebuck. The company is no longer in operation.

In an open letter to the premier, Col. Drew who was dismissed from the Securities Commissioner's post by Order-in-Council after a controversy with the Attorney General, also suggests that he act as counsel without charge if the premier decides a Royal Commission inquiry should be held into the firm's affairs.

"I shall also be pleased to bring before the Commission important evidence in regard to other companies which had their birth and being in Mr. Roebuck's office," Col. Drew said in his letter to the premier.

Would Not Have Delayed

"You may be sure that if Mr. Drew and the Conservative party could have destroyed me by investigation, Col. Drew would not have waited until he had lost all power to investigate before taking action," was part of the Attorney General's reply to Col. Drew.

(Turn to page 6).

New Comer To Radio

With the introduction of Horace Lapp on the 'blue coal' program, to-night over CFRB, at 9.00 p.m., the radio audience of Canada will welcome a new comer to radio whose reputation as a musical genius is far reaching.

Horace Lapp is known to many thousands of people through his connection with the Uptown and Imperial Theatres in Toronto, where, for many years, he gave enjoyment to theatre goers. With the advent of talking pictures, the theatre, only a few months ago, finally dispensed with this orchestra. Mr. Lapp then associated himself with the D. L. & W. 'blue coal' program which will be his first presentation over the Canadian air. It is anticipated that this program will be a treat for the radio audience.

To-night's program will include special arrangements by Horace Lapp for the orchestra, amongst which is included "Album of Old Songs," a concert arrangement of "Love in Bloom" with Mr. Lapp at the piano, and "Star of Eve" featuring Tim Maurice and his tenor saxaphone. Other features of the program will be a specially selected male chorus who will combine with the orchestra in several presentation numbers.

BEE HIVE
GOLDEN
CORN SYRUP
A GREAT ENERGY FOOD

NORWOOD COUNCIL HOLDS MEETING

The Norwood Council met Monday, Oct. 1, with all members present.

Mr. Bates of the Highway Department was present and asked for the privilege of lowering the water in the mill pond in order to make necessary repairs to dam and valve. On motion of Brown and Thompson the department's request was granted.

R. E. Webb was present and addressed the Council in regard to his business tax, which appeared to be too high. On motion of Thompson and Sedgwick, that Mr. Webb be refunded the amount of tax on one pump, which has not been in use.

Moved by Sedgwick and Brown, that a rebate of $1.89 be made to Charles Tucker on account of error in tax statement.

ccounts—Richard Baker, payment for cement and use of mixer re repairing sidewalks, $376.36; Thos. McMaster, 15 hours labor, $3.38; D. Rogers, 13 hours labor, $2.93; Isaac Puffer, salary for Sept., $14.50; R. A. Dean, repairs to furnace, time and material, $10.04; R. A. Dean, three openings Town Hall and two of Council Chamber, $4.00; Public Library, part of levy, $100.00; W. J. Stares, paint and labor re stop signs, $14.69. Grant to Agricultural Society, $15.00; Ed. Slater, 61 hours' work on lawns, $13.73. Geo. Kirk, three hours' work with team at 45c per hour, $1.35.

On motion of Brown and Sedgwick the above accounts were ordered paid.

BRITISH NAVAL CIRCLES STIRRED WITH DENUNCIATION OF POLICIES

Former British Officer Scoffs at Threat of Prolonged Attack.

WEATHER STOPS PLANES

By ROBERT ANGUS
Central Press Canadian Writer

TORONTO, Oct. 5.—The security of the British Commonwealth can be maintained by a smaller navy at great reduction of present cost; dreadnoughts are useless because their size precludes their use of dry and floating docks at distant naval bases; submarines should be excluded from future British naval programs because of torpedo inefficiency; the mission of the British fleet is not the patrolling of trade-routes; increased aircraft building should be curtailed because anticipated bombing and gas-attacks by air will not reduce survivors to panic and demands for peace.

Such trenchant statements are unique when it is remembered that Canada has been visited this summer by a number of naval experts who have depored the fact that the British navy is far behind in strength, that empire trade-routes would be ill-protected in time of war because of present lack of battle-ships, that Canada should build a navy to protect her coasts and convoy troops.

Credit the opening-paragraph contentions to Captain Bernard Acworth, D.S.O., R.N., who left the British navy three years ago to become high-seas correspondent for "The Observer" and "The Morning Post." What makes his suggested abolition of the submarine more surprising is that Asworth served for four years in the torpedo division of the naval staff, subsequent to serving most of his career, in

(Continued on Page Three.)

Dairy Notes

CAMPBELLFORD, Oct. 5. (By Examiner Correspondent). — Matthews Bros'. display of Guernsey cattle at Campbellford Fair attracted visitors from Peterborough and Keene, and also two buyers from Presqu'Ile Point. This firm report that they were will pleased with the results of their showing here. "Blanche Rosebud", a registered Guernsey cow, freshened October 2nd, giving birth to a beautiful heifer calf. This cow's picture was shown at the Royal Winter Fair last year by Silverwood's Dairy, showing the grade of cow that produces the highest quality of milk.

Shipments of coffee from Colombia this year were much greater than in 1933.

See Movie Companies Moving To Florida

MIAMI, Fla., Oct. 5.—(C.P.)— A wholesale exodus of motion picture producing companies from California was predicted here by Joseph M. Schenck, president of United Artists, if Upton Sinclair, Democratic nominee, is elected Governor of the State and succeeds in making his tax programme law.

Schenck said he believed adoption of the Sinclair programme would result in Florida gaining a $150,000,000 industry.

MILLBROOK FAIR HIGHLY PRAISED BY J. B. FAIRBURN

Deputy Minister of Agriculture Opens Millbrook Fall Fair.

1,667 ENTRIES

MILLBROOK, Oct. 5.—(Examiner Correspondence).—"I am pleased to be here at an honest-to-goodness agricultural fair," declared J. B. Fairbairn, Deputy Minister of Agriculture, in opening the Millbrook Fall Fair on Wednesday at 2 p.m. The guest speaker was introduced by W. J. Bragg, M.P.P. for Durham, who spoke of him as "an old Durham boy," and also mentioned Ontario's Lieutenant-Governor, the Honorable Dr. Herbert Bruce, as "another from this historic county who received outstanding honor."

Continuing his address, the Deputy Minister said; "I have seen today some of the very best specimens of livestock shown at any fall fair this season, and I wish to compliment the officers and directors of the Agricultural Association, for I believe this Fair undoubtedly excels not only in livestock but in fruit, vegetables and other departments as well."

Service to Community.

Referring to the real service which a live agricultural society renders to a community, its officials giving their labor and time gratuitously, Mr. Fairbairn made special mention of a veteran of the local board, W. T. Donaldson, "who has been a consistent attendant and exhibitor at this fair for more than half a cen-

(Continued on Page Three.)

Hog Quotations In Peterborough

FRIDAY, OCTOBER 5, 1934.

Canada Packers quote:
Hogs — F.O.B., $6.60; off truck, $6.75; rail grade, $9.00.
Selects $1 per hog premium.
Sows 4c off bacon prices.
Cream—No. 1 (on truck), 18c; No 1 (delivered), 19c.
Special, 2c per lb. premium.
Stewart Bros. quote:
Grain — Spring wheat, 75c; fall wheat, 90c; oats, 32c; malting barley, 60-63c; feed barley, 54c; rye 55c; buckwheat, 50c.

TORONTO CHEESE

TORONTO, Oct. 5 (C.P.)—The Toronto wholesale cheese market was unchanged today, with dealers buying large, colored, paraffined and government grades at 16¾c.

Wholesalers offered cheese to retailers at the following prices: New large, 11¾c; twins, 12c; triplets, 12¼c; old, large 17c; twins 17¼c; triplets 17½c; medium, large 15c, twins 15½c, triplets 15½c.

Dad Tells His Son *Why* He Is Going To *Convert* Victory Bonds

"... In 1919, when you were nearly ten and beginning to sit up and take notice, I invested $2,000 in Victory Bonds. The war was over, business was booming, and Canada floated the final Victory Loan to pay off post-war obligations. It was one of the most successful of all the war loans. Everyone was enthusiastic about it, and subscribed to the limit of his (or her) ability. I was one of 800,000 persons who bought the bonds. But at that time I didn't realize what a good thing I had in my Victory Bonds. They have been the best investment I ever made.

"On November 1st I shall receive my final interest payment and get back my original $2,000. Now consider this,—on the original $2,000 I have received $110 in interest each year for fifteen years—$1,650 in all. I put the interest in the bank every six months and have let it compound itself. My original $2,000 has now grown to over $4,000. So, of course, I am reinvesting the whole $4,000 in the new Refunding Loan.

"True, the interest rate now isn't so high. But times have changed. Money is far cheaper today. And I have learned that it does not pay to try to get better than the going rate. I've been in and out of a number of things since 1919—I've sometimes gone after high returns rather than safety, and I've been sorry. Experience has taught me that Dominion of Canada Bonds are the finest nest-egg for your mother and me. If we happen to need the money we can always sell them. So far, we've been able to get along without touching either interest or principal, and, of course, I've bought other Dominion Bonds since.

"The way I look at it, my boy, is that if Dominion of Canada Bonds were an excellent investment in 1919—and they were—they are an even better investment today. Canada has weathered some pretty tough times during the past few years, and come out on top. So I'm going to stick with my investment.

"This Refunding Loan, my boy, is a great thing for the country as well as for the individual. It's going to help business. I find that most men of my age, whom I know, are thinking as I am and are converting their Bonds. I know you haven't any Bonds to convert, but, if I were you, I'd subscribe for a thousand or two of this new Loan—as much as you can buy. I don't think you can do better..." 99

DOMINION OF CANADA 1934 REFUNDING LOAN

DENOMINATIONS—$100 (in the 15-year Bonds only), $500 and $1,000.

MATURITIES AND PRICES—
2 year 2% Bonds at 98.90, yielding 2.57% to maturity.
5 year 2½% Bonds at 98.15, yielding 2.90% to maturity.
8 year 3% Bonds at 97.00, yielding 3.43% to maturity.
15 year 3½% Bonds at 96.50, yielding 3.81% to maturity.

INTEREST BONUS—One half-month's free interest to those who exchange Victory Bonds for the new Bonds of any maturity.

CASH BONUS—One-eighth of one per cent to those who exchange Victory Bonds for the new 8-year Bonds, and one-quarter of one per cent to those who exchange for the 15-year Bonds—applicable in each case to holders who apply on or before the 6th of October.

WHERE TO APPLY—Application forms and official prospectus giving full details of the Loan may be obtained from any bank or bond dealer.

INVEST IN CANADA
Profit by Her Progress

Department of Finance, Ottawa

Dominion of Canada 1934 Refunding Loan

BRITISH NAVAL CIRCLES STIRRED

(Continued from Page 1)

peace and war, in submarines. He bolsters all his charges and explodes some falacies in "The Navy and the Next War" (Musson's Ltd., Toronto), which is creating considerable stir in England and abroad and may exercise considerable influence on naval policy.

Scoffs Air Scare

Acworth scoffs at the present "terror of the skies" scare. Anton Fokker, aeroplane designer, may claim that every capital in Europe is in peril from aerial destruction; Sir Philip Sassoon, under-secretary of state for air, may state that Britain will spend in 1934 a total of $1,250,000 for new machines to match the largest air-fleet in the world; but Acworth staunchly maintains that aeroplanes must remain slaves to the weather except in short flights and that London has nothing to fear from bombing aircraft at any distance beyond the French or Belgian coasts.

Popular conception of the next war is a confused and lurid mixture of indiscriminate bombing and poisoning of men, women and children from the skies. Acworth still places his faith in the British navy as first defence. He says: "Strict limitations of air-craft are attributable to complete instability of the atmosphere. If the geographical distance from one point to another is 3,000 miles, a ship sails 3,000 miles. But so moderate a wind as 30 miles per hour reduces the speed of an 80 m.p.h. air-craft to 50, but because the aircraft maintains her own proper speed of 80 m.p.h. through the moving air, she has to fly between two points not 3,000 miles but 4,800. Speed of wind increases progressively with height. A surface wind of 30 m.p.h becomes 50 m.ph. at so low a flying height of 2,000 feet so that the aircraft, to negotiate the actual distance of 3,000 miles at 2,000 feet, must fly a distance of 8,000 miles."

Weather Stops Aeroplanes

A striking example was afforded of the utter dependence of aircraft upon favoring breezes when, during glorious July weather, the Italian "Air Armada" after days of waiting at Londonderry, was wafted with a southerly wind to Iceland, while Mr. and Mrs. Mollison, to whose machine bound west to New York the same wind was less favorable, lay day by day, inexplicably to the waiting world, on Pendline Sands.

It is apt to be overlooked, Acworth points out, that in short London-Paris flights, planes are refueled, a facility hardly to be expected in the event of war if the aircraft were hostile bombers. In admiralty exercises with ships and aircraft, the targets are brought within easy flying range of aircraft, unembarrassed by anti-aircraft fire, he says. The targets are deliberately accommodated to the needs of the bomber, a condition that would not prevail in war. Despite an occasionaly German bomb attack on London during the Great War, shipping was never inconvenienced. German bombing of Dunkirk occurred twenty times a week but never stopped the unloading of munitions from British ships. Nor was a single lock or submarine at Zeebrugge damaged by a French or British bomb.

Returning to the navy, Acworth shows how, without any increase in total tonnage of the present fleet and at greatly reduced cost, it would be possible to provide that security which, he feels, the present navy fails to provide. He deplores the installation of fantastic horsepowers and the craze for excessive speed in British warships.

Submarines Almost Useless

Increased cruiser fleets are advocated by Asworth for convey and blockade purposes. The primary mission of the British fleet in time of war is the decisive destruction, incapacitation or capture of the enemy fleet; or the enemy fleet may be bottled up, offsetting the necessity of protecting trade-routes and preventing invasion.

As regards submarines, Acworth maintains that fear of the torpedo was not based on its merits but on "pictures of its potency." The devastating effect on isolated merchant ships and liners could have been obviated by convoy if the admiralty had earlier approved of this. Later, in 1917, when America entered the war, this policy was carried out with no loss of transports. He calls for abolition of the dreadnoughts; post-war construction of higher cruiser quotas; substitution of coal for oil as fuel; lessened speed rates because the means of compelling action depends on strategical and not mechanical means, as Jutland proved: greater armour-plating of battleships; limited gun-range, where the target may be seen, rather than too long-range where guns are simply drooping shells by guess without positive trajectory calculations.

Toronto Livestock Review

TORONTO, Oct. 3. (CP)—Prices on calves and hogs were lower on the Toronto Livestock market this week but other grades—cattle, sheep and lambs—held steady on average runs.

Calves dropped 50 cents on Monday and failed to regain the loss in the next three days, while hogs, unable to stem the tide which has sent the division down more than $2 in little more than a month, lost 35 cents.

The cattle run was slightly heavier than the previous week but the holdower was cut from 400 to 200 head. The supply included about 1,000 head of western stockers and killing cattle, all going at steady prices. Good and choice quality cattle were scarce and the plainer kinds met little response from buyers. Two hundred and forty head were exported to Great Britain while around 1,400 head of stocers were shipped to the country. The holdover will have to wait until Tuesday for movement, the market being closed, Monday, Oct. 8, Thanksgiving Day.

Weighty steers of common to medium quality sold at $3 to $4.50 and two loads of choice heavies made $5.50 to $6. Handyweight butcher cattle went mostly at $3 to $4 with a few top steers at $4.26 to $4.50. Common boners sold as low as $1 cwt. Cows moved within a range of $1 for canners to $1.75 to $2.50 for butchers. Good butcher bulls made $2.25 to $2.75 while bolognas brought $1.75 to $2.

Good and choice quality fed calves sold steady at $6 to $7 with a few going at $7.25 early in the week. Store cattle trade was fairly active with prices moving within a narrow range of $2 and $3. A few good feeders got as high as $3.25. A few loads of common stockers remained unsold at the close. Milkers and springers held steady at $40 and $45 for tops.

Calves slumped 5 cents Monday afternoon and then held at the lower level for the balance of the week. The 3165-head run included 700 westerns. Choice vealers closed mostly at $6.50 with the odd sale up to $7. The bulk of the vealers closed from $4.50 to $6. The majority of heavy calves went to killers at $3 to $4.50. In an effort to clear the heavies, last sales were made to farmers at $2.75 to $3.50 but some were still unsold at the close.

Hogs started the week off miserably, losing 40 cents on opening day. The only bright spot came Tuesday when salesmen held their supplies for the greater part of the day and finally got a five-cent increase. Closing prices were $6.65 f.o.b. for bacons, $7 off truck and $7.40 off car. Selects, as usual, brought $1.00 premium while sows were at a discount of $3.00 and stags sold at $2.50 to $3. Unofficial cables from England stated the bacon market there had dropped lower.

While lambs showed signs of advancing prices at times, the general level remained unchanged at $5.75 for good ewes and wethers and at 4.75 for bucks, culls and heavies. Throughout the week picked lots of lambs made $5.85 to $6. Sheep closed unchanged after a steady week at $2.50 to $3 for good, light ewes, at $2 to $2.50 for good heavies and at $1 to $1.50 for culls.

CAMPBELLFORD

NEWS ITEMS FOR THE TRENT TOWN DISTRICT

Mr. Thomas McNichol of Hamilton is the guest of Capt. and Mrs. William Houslander of Tice street.

Mrs. Emma Simpson and family of Niagara Falls, N.Y., has taken up residence on Grand Road in the house recently vacated by Mrs. H. Landon.

Captain Houslander is taking his S.A. Band to Cobourg on Sunday where they will participate in the Harvest Festival services which will be held in the citadel there.

Under the auspices of St. Mary's Parish, a home cooking sale will be held on Saturday, Oct. 6 at Mr. Peter Corkery's store, just south of the Post Office.

Miss Ida Williams and Mrs. (Doctor) O. Bates of Kenmore, N.Y. visited friends here during the week.

Miss Jennie Johnston of Peterborough, was the guest of Mr. and Mrs. Henry Baker of Kent street over the week-end.

Mr. and Mrs. W. E. Cronkwright who have been the guests of Mr and Mrs. Wilson McDonald, have returned to their home in Buffalo, N.Y.

Mr. and Mrs. Joseph Hore, of River Road had as the guests over Sunday Mrs. Fred Hore, of Peterborough and Mr. and Mrs. Samuel Ellis with Miss Phyllis Ellis of Havelock.

Mr. and Mrs. Jack Hay with Mrs. Thomas Lowe of Carleton Place were recent guests of Mrs. Lowe's brother, Mr. John L. Hoover of Queen street.

The many friends of Mr. John Hall, who has been seriously ill for the past few months, will be glad to learn that he is so far recovered as to be able to be about the streets again.

Mr. and Mrs. A. H. Burt, accompanied by Mr. Burt's mother, Mrs. James Ashton spent a few days recently with Mr. and Mrs. William H. Ashton, Inkerman street.

Mr. Donald Johnston left for Toronto where he will enter upon a course at the Ontario College of Art.

Mrs. Samuel Bibby has purchased the house and lot on Frank street, known as the Edward E. Stephens' estate.

Mr. Charles Longmuir has sold his farm in Percy Township to Mr. Alfred Brown of Seymour, who takes possession immediately.

Mr. T. L. Diamond has purchased the residence known as the Hubble property on 30-foot lane, from the E. E. Stephens' estate.

A pleasant evening was spent at the home of Mrs. Wesley Buchner, Rear street on Saturday night, when her father Mr. Edward Skitch celebrated his 81st birthday. The evening was spent in social intercourse, congratulations and a short address by the Rev. Harold B. Neal. After a dainty lunch, the gathering dispersed expressing the wish that Mr. Skitch might live to enjoy many more birthdays.

Fashion-Craft's

ADVANCE OVERCOAT SALE

Here's an early opportunity for men to select their Winter Overcoats from our large assorted array of New Fresh Models —just in.

Warmth that is not extra weight—but warmth that is woven in the quality of the woollens, not the thickness of them—that's just what you will find in these. But they boast of more than warmth; they are carefully styled and tailored by Fashion-Craft, so well that they will give service for several Winters—the label is your guarantee.

Act at once! and avoid the certain price increase later.

17.50 and 21.50

MAKE YOUR SELECTION NOW! PAY A SMALL DEPOSIT AND WE WILL KEEP IT UNTIL WANTED

B. A. HICKEY, Managar — Fashion Craft Shops LIMITED — 390 GEORGE STREET

SATURDAY AT 387 George Phone 3680

BUEHLER BROS. LIMITED

THANKSGIVING SPECIALS

SHORT RIB ROAST 12c lb

LOIN ROAST PORK 22c lb

WING STEAK or ROAST 15c lb

SHOULDER ROAST PORK 12c lb

ROUND STEAK or ROAST 14c lb

Rump Roast BEEF 12½c lb.

Peameal Cottage Rolls 18c lb

RIVERSIDE CREAMERY Butter 20c lb

9c lb Fresh Pork SPARE RIBS 9c lb

BABY SPRING LAMB

LOINS 15c lb. | LEGS 17c lb. | RACK 12c lb.

Rib or Loin LAMB CHOPS 18c lb. | Shoulder LAMB CHOPS 15c lb.

PEAMEAL BACK BACON By The Piece lb. 28c

FRESH PORK TENDERLOIN 27c lb.

Smoked Picnic SHOULDERS 17c lb

Prime Rolled RIBS 17c lb

BUEHLER BROTHERS

BLADE ROAST Blade Out 10c lb

BUTT ROAST PORK 16c lb

PORTERHOUSE STEAK or ROAST 17c lb

FRONTS SPRING LAMB 10c lb

CHUCK or Shoulder ROAST 8c lb

Fresh HAMS Half or whole 20c lb.

MILLBROOK FAIR HIGHLY PRAISED BY J. B. FAIRBURN

(Continued From Page One)

tury, and who is standing nearby." Particular reference was also made of the Boys' Foal Club, the point being well illustrated by the fact that the eleven entrants, with their fine young animals, were at that moment lined up in front of the grandstand, the prize ribbons having been put in place a short time before. "I believe there is not any one thing that augurs more for the future of this province than these activities, and I hope these lads will branch out and attend some of the larger exhibitions.

"While conditions have been at an extremely low ebb, I am confident that we are entering upon a new era, and that greater prosperity is before us than we have witnessed for a number of years. If prosperity is to return we must have encouragement in industry, and in that category agriculture holds the chief place."

Stressing the point that "the farmer must have the opportunity of borrowing and using cheaper money than has been the case in the past, because before other industries flourish agriculture must regain the position it formerly held," the Minister added: "I believe that within the next twelve months it will be possible to get cheaper money for the industry in which you are engaged.

"I am delighted to see all these excellent flowers, fruit, vegetables and other exhibits and I say to the president and the directors of this show that if it is possible to give greater assistance to fairs of this kind they may rest assured they will have my support one hundred per cent."

Federal Member Speaks.

Applause followed the Deputy Minister's address, and the president, J. L. McCamus, called upon F. W. Bowen, M.P. for Durham, who declared: "Millbrook is noted for its good fair, and why? Because you have good farmers. It is the show window of this community, and the primary reason for holding fairs is for educational purposes; that the unskilled may learn and the skilled may improve. I am pleased with your Boys' Foal Club. There are not too many horses being raised today, and a good horse still brings a good price. You have my best wishes for your every success." Applause.

Exhibits reached a high mark both in quality and quantity, as is always the case with the local Fair, but while the weather was favorable though cloudy and somewhat cool, the attendance and gate receipts were below par—the result, it was frequently heard stated, of a rumor that gained wide credence to the effect that the village has an epidemic of spinal meningitis. As a matter of fact there has been but one case, a mild one, with the patient quite recovered.

Exhibits in the main building induced keen interest, a notable fact in the fancy work section being that all articles shown were clean and new looking, and the art entries were also attractively displayed. Miss Sybil Brown of Port Hope, judged these, and Miss M. E. Needham the domestic products, Mrs. Wesley Brown taking first on the ten-pound crock of dairy butter and Mrs. John Armstrong the special by F. W. Bowen for the best ten-pound crock. In spite of the recent heavy and unusually early frosts, the section for flowers and house plants was well filled and blooms were beautiful, particularly those entered in the "basket" section. David Jordan, of Peterborough, judged these, and as usual Cardwell's exhibit of gladiolas took high place.

Local Prize Winners.

Among local prize winners were Mrs. J. W. Hilton, Mrs. H. C. Lord, Mrs. H. McLeod, Mrs. John Armstrong, and several others, Mrs. Ira Lowe of Mount Pleasant, who took a total of 23 firsts and 26 seconds out of a total of nine entries in the latter section. Other large exhibitors were Mrs. A. E. Bogue, of Lakefield, who had fifty-one firsts from entries in ladies' work, art, plants, etc., and Mrs. A. J. Carnegie, of Port Perry, whose record was forty-one red tickets in the same classes.

In a year when apples are so scarce some fine specimens were shown in a number of classes—James Dixon of Camubellcroft, and F. W. L. Tamblyn, of Orono, taking many prizes. W. J. Oke was the judge. Mrs. H. Seney, of Cavan, took first on the collection of vegetables, and Mrs. Bogue second. The jars of canned vegetables shown by the Girls' Garden and Canning Club, judged by Miss Edith Hopkins, attracted much interest. Winners will be announced in the near future from the office of the Department of Agriculture at Port Hope, as eighty per cent is for garden standing, and twenty for the canned product. The handsome silver casserole given by the Robert Simpson Co. for the best collection of baking was won by Mrs. N. Belch. Clarence Allen, of Newcastle, and Jas. Brown of Bowmanville, judged the sheep and swine, pens being practically all taken. In Yorks, L. C. McNeil, of Cavan, swept the sheet; in Berks, Mark and Son, of Little Britain, and in Tams, J. R. Kelsey, of Woodville. In sheep, J. W. Batson, of Hampton, took the major number of firsts; in Leicesters and Lincolns, W. R. Robbins, of Hampton, and in Shrops, H. Skinner, of Tyrone.

The cattle showing was up to the usual fine standard, J. H. Nelson being the judge, and among exhibitors were: Bagshaw of Uxbridge, who had five firsts in Herefords; J. E. Leask, of Seagrave, with a similar record in Shorthorns; and Kennedy Bros. with their Polled Angus. The special in swine, for best pen, went to R. Matchett and Son, of Cavan.

Horses, as usual, were outstanding at the Millbrook fair among exhibitors being S. S. Staples, I. M. Nattress, Scott and Blewett, (Peterborough), Bowles Bros., J. Whittington and Son, D. Tinney, H. Farrow (Orono), H. A. Fallis, G. Fair and Son, R. J. McKnight and Son, and many others. Judges were Scott, of Sunderland, Maher of Cobourg, and McAdoo, of Kingston. The three boys who took highest standing with their colts were: 1, Fred Brown; 2, Elmer Douglas; 3, Gerald Larmer.

Speeding in the ring results were

Class 'A'

Bud Mocco	1	1	1
George McKinney	2	2	2
Tod Grattan	3	3	3

Class 'B'

Peter Patch	1	1	1
Lady Dale	2	2	2
St. Peter	3	3	3

Judges—J. McMillan, Cobourg, and A. E. Juby, Peterborough. Timer—M. J. Fallis. Starter—T. Cowan, Orono. Clerk—T. H. Collins.

Exhibits in the poultry building were limited to production classes, judges being M. Brimstin and Allan Courtice, of Port Hope, and exhibitors including Marks' Bros. of Little Britain who had nine firsts in the White Leghorn class; M. McDowell; A. B. Mann, Peterborough; M. McKenzie, of Oshawa; W. Widdis, H. Morton, E. L. Armstrong and Lloyd Sutton.

The usual games of chance and booths lined the midway, the tent with the 'largest horse in the world, weighing over 2,400 pounds and owned by a farmer of Fenelon Falls, attracting many patrons.

Entries at the fair totalled 1,697, including horses, 204; cattle, 169; sheep, 73; hogs, 57; poultry, 53; grain, 37; roots and vegetables, 123; fruit, 148; plants, 90; domestic and cheese etc., 51; ladies' work, 388; arts, 90. With a lowered gate receipt the difficulty facing the directors and officers is to meet the heavy prize list with insufficient funds as an outcome of the labor, time, and expense involved.

Tuesday and Wednesday evenings the Bailieboro Softball Club, under the direction of Miss Jean Stinson, presented the play, "Here Comes Charlie", winning many expressions of appreciation for their clever impersonation of the several roles; and on Wednesday night, in the Armouries, a dance was held with music by McManus' orchestra, of Lakefield, completing the fair day program successfully, so far as these events were concerned.

A babe in a house is a well-spring of pleasure.—Tupper.

IT'S LIVER THAT MAKES YOU FEEL SO WRETCHED

Wake Up Your Liver Bile and Get A New Lease of Life. No Calomel Is Necessary.

For you to feel healthy and happy, your liver must pour two pounds of liquid bile into your bowels, every day of your life.

Without that bile, trouble starts promptly. Your food just won't digest. Gas sours and your bowels are sluggish. Food decays inside you and your entire system is undermined by this poisonous waste matter. You have indigestion—the discomforts of gas, sleeping, heartburn and sourness. You are apt to get headaches. Have a tongue like cotton-wool, a nasty taste in your mouth, bad breath and ugly skin. You haven't anything like the pep a healthy person should have. In fact you are generally wretched.

How can you expect to clear up a condition like this completely by taking mere bowel-movers like salts, mineral water, oil, laxative candy or chewing-gum, or roughage? They can't take the place of your liver bile!

Avoid calomel (mercury). Buy yourself a box of old reliable Carter's Little Liver Pills. All vegetable, sure, gentle, safe. They'll make up your liver, without upsetting you. Bring back the glad-to-be-alive feeling, once more.

Don't waste your money on substitutes. Be definite. Ask for Carter's by name and get them. Look for the name, Carter's, on the red label. Refuse all druggists.

YOU WILL ENJOY THE DELICIOUS GOODNESS OF BOVRIL

THOSE WHO DRINK IT—KNOW

The Examiner

The Examiner is a Member of the Audit Bureau of Circulation.

The Daily Examiner, published every morning except Sunday by The Peterborough Examiner, Limited. Office, 340 George Street. $6.00 per year. Delivered in City. Out-of-town subscribers by mail, $4.00 per year.

Member: Canadian Press, Limited; Audit Bureau of Circulation; Canadian Daily Newspapers Association.

Member: Ontario Associated Dailies. T. L. Ashton Manager, Canada Permanent Building, Toronto.

U.S. Advertising Representatives: Frankes, King & Prentiss, Inc., Chicago, Seattle, San Francisco, Los Angeles, and New York City.

Advertising Rates on Application.

E. M. GLOVER, Managing Director.

'PHONES: Editorial 1601, Business Office 1600. Private Branch Exchange to all Departments

FRIDAY, OCTOBER 5, 1934

INVEST IN CANADA.

Holders of Victory Bonds which mature on November 1 who propose to exchange them for bonds of the 1934 Refunding Loan should not fail to notice that in order to qualify for the extra cash allowance promised for the conversion of these bonds they must be exchanged on or before Saturday of this week; after that time Victory Bonds will only be converted on a par basis.

There is every reason to believe that thousands of Canadians who own these bonds will take advantage of this opportunity and keep their money invested in a way that is absolutely safe, guarantees a regular income and at the same time provides quick marketability in case cash is desired.

At the same time it will undoubtedly prove to be the case that large numbers of new investors will be glad to subscribe to the loan, regarding the new bonds as the best investment open to Canadians to-day.

This opportunity to invest in Canada and profit by her progress, while assisting a great national undertaking and hastening the return of better times to the Dominion, is one that should appeal not only to the patriotism but to the common sense of the Canadian people.

As the Department of Finance so aptly asks, "Where can you find better use for your money?" and it is to be imagined that the majority of Canadians will answer "Nowhere" and proceed at once to take advantage of this opening.

JEOPARDIZING THE CAMPAIGN.

If the attitude expressed by J. F. Marsh, Deputy Minister of Labor, in regard to the Workers' Unity League is maintained when the Ontario Government sets up its industrial codes and minimum wage legislation, the new administration will be simply asking for trouble.

Mr. Marsh, according to newspaper reports, has declared that the Workers' Unity League has never been proved illegal, and that it is entitled to recognition as a trades union.

That opinion will be rejected by the employers of Ontario, and it will be spurned by organized labor, the leaders of which have no illusions as to the Workers' Unity League and its real purpose.

Tom Moore, president of the Trades and Labor Congress of Canada, has condemned the organization as "a Canadian section of the Red International of Moscow whose sole purpose is to stir up strife and foster the aims of the Communist party," and his views are shared by all sane labor leaders in the country.

If, therefore, the recognition of the Workers' Unity League is insisted upon by the Government in its campaign to bring about better wages and working conditions in the province, the whole plan will be jeopardized, for employers cannot be expected to greet with open arms an organization that is openly and frankly Communistic in its viewpoint, and that is seeking by every means in its power to upset existing institutions, and to foment as much unrest as can be stirred up by insistent and persistent agitation.

Industrial codes that compel the recognition of that kind of thing will never be popular in Ontario.

MR. ROEBUCK SHOULD EXPLAIN.

One of the most potent factors in the overwhelming defeat of the Henry Government was the apparent belief of the members of its Cabinet that the public desire for information in regard to important issues could be ignored.

Premier Henry and his lieutenants refused to be frank with the electors, declined to give explanations in answer to charges made against the administration and, in short, displayed such a the-public-be-damned attitude that when the people of Ontario got a chance they lost no time in turning the Government out of office.

It might naturally be expected that the fate of the Henry administration would have proved a warning to politicians in general, but here we find Attorney-General Roebuck falling into the same error.

Up to the present he has declined to give the public any explanation of the serious charge made by Col. George Drew that the Attorney-General interested himself in trying to secure a review of the case of an applicant for a stock-selling license, who had been refused such a license by the Securities Commissioner because he had a record of twelve criminal convictions against him.

When the protection of the public against fraudulent stock schemes is so urgently needed it is surprising to learn that the man in charge of law enforcement in the province would even suggest a second chance for an individual with a very bad record.

The Globe, a staunch supporter of the Hepburn Government, and its most powerful ally in the election, has been doing some plain speaking on this issue.

It declares that to leave the Attorney-General's letter asking for a review of the application "without reply or explanation cannot be considered satisfactory from any point of view."

"Ignoring the charge," says the Globe, "invites the interpretation that it is well founded, and that Mr. Roebuck has no defense to offer. This sort of attitude will not inspire confidence in the Attorney-General's administration or make the path of the new commissioner, Mr. John M. Godfrey, K.C., any easier."

The Globe is doing the new Government a service in this straight-from-the-shoulder talk. Mr. Roebuck is drifting perilously near the same rock that helped to wreck the Henry Government, and the warning is both timely and necessary.

OUTPACING UNCLE SAM.

Evidence of the manifest improvement in conditions in Canada continues to come from every hand, and the latest proof is furnished by Canadian Business, the official organ of the Canadian Chamber of Commerce, which declares that for four months Canadian business activity has shown a sturdy resistance in the face of unsettling contractions in the United States.

August, in the matter of business volume, exceeded the July showing, and was the best month, after seasonal adjustment, since recovery set in. Even more encouraging is the fact that preliminary September figures suggest even further betterment with weekly car loadings making the best showing in four years.

"The improvement in our economic position," says Canadian Business emphatically, "is digging deep into many industries. Twice as many automobiles will be produced this year, at least twice as much steel, while construction should be up about 40 per cent.

"Retail trade has been spotty. In Montreal, summer business was disappointing, but the outlook for the country as a whole is soundly encouraging. Our wheat crop will be approximately as large as last year, but the harvest is being marketed at prices 20 per cent. higher. In the opinion of certain observers, the volume of business in many country districts gives promise of surpassing that for the last three years.

"Newsprint production in August was the best August on record (with the exception of 1929), and although some scepticism is being expressed that the output is running ahead of advertising linage and actual consumption, stocks on hand, while increasing, are far from dangerous.

"Dominion revenues continue to reflect the underlying improvement. Ordinary expenditures have been cut, and despite the precarious position of many municipalities and a few provinces, healthier 'income accounts' are being presented. For the first five months of the 1933 fiscal year, to August 31, ordinary expenditures about equalled ordinary receipts. This year there was a surplus of 22 million dollars.

"In accordance with previous forecasts, the public works campaign may amount to only 25 million dollars, instead of 40 million as previously announced, but in Ottawa circles a certain broadening of the Government's unemployment plan is believed to be inevitable."

"SOMETHING FOR NOTHING."

An interesting experiment was tried recently in Texas. A Democratic primary election was being held, and the State Election Bureau decreed that the returns should be made available for publication in the newspapers and for no other use. They were not announced by radio stations, not even shown on newspaper bulletin boards.

After this primary a vote of newspaper publishers was taken, and a large majority approved of the system. Therefore, a second primary was handled in the same way, and a writer in Editor and Publisher remarked that "the expected flood of complaints from the public did not materialize," from which he draws the conclusion that the people

". . . . apparently realized it was poor business for a newspaper to give away, often to its competitors in covering the elections, information for which it had paid considerable money, and with consequent injury to newspaper sales."

Canadian newspapers face the same problem, not only when an election is to be reported but in the common run of news. If the radio stations are permitted to do their own reporting, to find and select the news they broadcast, very often they make a frightful mess of the job. They send out wild rumors, vague speculations, because they have neither the experience nor the facilities for competing in this highly-specialized field, and the public mind is set in a turmoil. On the other hand, if the newspapers give them a service—as Canadian papers give a service to the Canadian Broadcasting Commission—the newspapers are making a free gift to a competitor of a commodity which represents the expenditure of a great deal of money.

Curiously enough the public has come to expect this sort of benevolent generosity from the newspapers. News is its stock in trade, its marketable product, and it is expected to—and usually does—hand out this information freely to all who apply. There is no such expectation of any other business.

The boat races are a case in point. Every day the Journal's telephone wires, needed for the regular activities of the organization, are blocked by calls for information about the progress of the race. So are wires of every other daily paper in this country. The newspapers pay money for this news, buy it for publication in the only article they have to sell—and then give it away freely and cheerfully. It is a generosity unknown in any other business.

Sometimes one wonders whether the public appreciates the degree to which the newspaper plays the part of a kindly uncle. "Something for nothing" usually is considered of small value. The fact is that modern newspapers, which have to be run on strict business lines or they do not run very long, inherit the tradition of a free-and-easy time when the editor was an unofficial public servant and all he had and knew was at the disposal of everybody. The present conception of news as a property which the courts will protect against theft is not reflected in the attitude of the press towards telephone calls, bulletin boards and radio competition.—Ottawa Journal.

EDITORIAL NOTES AND COMMENT.

Victory Bond holders must convert them this week if they want to get the benefit of the special cash offer. Better act now before it is too late.

Dizzy Dean won the opening game of the world series, but it must be admitted that it was the Detroit infield that contributed most of the dizziness.

Up to the present the NRA authorities have failed to draw up a code for the American football players now playing with Canadian teams.

The Ontario Legislature does not meet until January, and in the interim the new administration seems to be setting up a few talking points for the use of the opposition during the session.

Some weather sharps are predicting a mild winter, but before we do too much rejoicing it would be as well to check upon the prophecies made by these same people twelve months ago.

It is an ill wind that doesn't blow good to someone, but the drought in the western states isn't doing much good to the corn borer.—Chatham News.

A man isn't really old until he cusses when luck's against him.—Quebec Chronicle-Telegraph.

These are the dog days, when even Admiral Byrd is news.—Toronto Saturday Night.

"Should clergymen go without waistcoats?" asks a church paper. Why not leave that to the vestry.—Border Cities Star.

THE OLD HOME TOWN

Registered U. S. Patent Office — By STANLEY

Voice of the People

Letters to be printed in the Voice of the People column must be received at The Examiner Office by 5 p.m. on the day before insertion. All letters must be signed by the writer, although a pen-name may be used when inserting non-controversial subject matter. Letters over 400 words will be cut down at discretion of the editor.

CARE OF UNEMPLOYED

To the Editor of The Examiner:

Sir: In the columns of your paper of late there appear many distressing stories of the unemployed, and of those on relief. The deputation who appeared before the city council begging relief was carried out more in a spirit of dictatorship than that of an appeal for help; the greatest influence that that class of people can command from the public in general lies in their efforts in helping themselves.

Wonderful results has been had from the gardens this year and those who spent their spare moments in this line, in trying to provide for the future have been amply rewarded. Mayor Denne seems jubilant over the idea that neither he nor his aldermen are responsible for the welfare of their citizens, this belonging entirely to the relief officer, Mr. Metheral. This was evidenced by the Jewish attitude he took on receiving the deputation the other night, when by a shrug of the shoulders, and throwing his hands open, exclaiming mine money. Apart from the responsible side of the argument, it has its human side, which should have first consideration.

"See yonder, poor o'er-labor'd wight,
So abject, mean and vile,
Who begs a brother of the earth,
To give him leave to toil,
And see his lordly fellow-worm,
The poor petition spurn,
Unmindful, though a weeping wife,
And helpless offspring mourn.

—R. B.

IN DAYS GONE BY

Items Taken From Old Fyles of The Examiner

OCTOBER 5, 1924

City Council decrees that the practice of having two tax rolls out at the same time must cease and citizens must pay their taxes promptly....New forty-foot boring mill, the largest in Canada, installed at local plant of Canadian General Electric Company.

OCTOBER 5, 1914

Stirred by war needs, Board of Education moved to institute cadet training in Peterborough public schools giving permission to principal of King Edward School to form a corps....Utilities Commission to offer Peterborough Light and Power Company $4,450.55 for distribution system outside city.

OCTOBER 5, 1904

Peterborough citizens shocked by elopement of local woman with paramour and husband's money....John Main wins the Collegiate three and one-half mile cross country run.

A Thought

RESPECT

I believe that our experience instructs us that the secret of education lies in respecting the pupil. It is not for you to choose what he shall know and what he shall do. It is chosen and fore-ordained, and he only holds the key to his own secret.—Emerson.

One-Minute Pulpit

Open thou mine eyes, that I may behold wondrous things out of thy law.—Psalm 119:18.

FOREIGN AFFAIRS

By H. W. L. MAHOOD

MORRO CASTLE.

Charges have been lodged with the United States government that the owners of vessels of the merchant type have instructed the officers not to ask help until the latest possible moment, so as to avoid the payment of large salvage sums of money.

Fire and boat drills are required by law on all merchant vessels. Officers of many vessels have been instructed not to be overscrupulous about the enforcement. Laxity has taken the place of faithful performance of highly important safety requirements. This matter should be thoroughly investigated. Owners should be brought to justice. The plea has been made in defence that the drills have the effect of making the passengers nervous and panicky. This is all bunk. The drill gives a feeling of greater safety in case of disaster. The owners also declare that passengers on vessels where the drill is enforced are likely to seek out vessels on which drill is not a fixed imperative. Such a plea is the voice of greed. A long passenger list more important than the safety of each passenger is unthinkable.

Another grievous charge is made against the owners of merchant vessels. So eager are these men for profits, in a time of great unemployment, that advantage is taken of the crews. Wages ridiculously low are offered to seasoned seamen. They can accept them or leave. Many of the crews have homes and families. What can they do but accept the wages offered. This is a crime. The charge is made that inferior food is rationed them. Inferior quarters are provided. Intolerably long hours are demanded. The discovery has been made that the crews of many vessels have been hired at the last moment before sailing. Then read this. With the exception of a skeleton organization, they have been dismissed at the end of the voyage. How have discipline on a vessel under such conditions? Investigation of seamen working conditions without fear or favor will alone meet with public approval. The navigation laws make specific provisions for working hours, and wages, and even methods of payment. The navigation laws provide that seamen shall be paid one half of their wages at any port where cargo is handled. The same law provides that a certain assignment of pay shall be made to families ashore at a specified time. The Bureau of Navigation Officials are charged with turning down complaints by saying: "Give us a signed statement, with names, date, etc. We cannot act without that". The seamen, knowing a formal complaint would mean dismissal, have to stand and take it. Abominable!

GASTONIA, NORTH CAROLINA. (15)

For months the mind of the American people was centered upon the outlook for recovery. Many were optimistic. Some severely criticised the domineering spirit of General Johnson, the head of the NRA. Propaganda from the White House told the people that everything was working as well as anticipated. Supporters of the Administration swallowed all that was told—whole. An earthquake could not have been more of a surprise to the country than was the news of an impending strike in the textile mills. The people were told that the NRA would remedy all the wrongs suffered by the textile workers.

And why should it not do so? Child labor had been abolished. Wages in many of the mills had been increased. Working conditions had been improved. The right of the workers to organize into unions, for a long time, had been refused. But in the NRA it was written into the constitution. Then why kick up a rumpus now? The hum of machinery all through the Southland was heard. Prosperity had come to the mills. For a few months a second-hand automobile for sale was an unusual occurrence. When second-hand automobiles go off the market, business is sure to be brisk. As long as there are many men engaged in the buying and repairing and sale of second-hand automobiles, write it down that the times are not as good as they might be. Such a condition is sign of a continued depression.

Gastonia, North Carolina, is a good example or illustration of this business order of things. The city was full of business confidence. The up-trend was only temporary. Business in brief time began to slump. Both workers and mill owners became restive. Their problems are approached from different view points. A study of their difficulties, separately, will follow in another article.

(1)

FIRST AMERICAN YOUTH CONFERENCE.

The United States has more than the recovery problem to solve. Fascism has lifted itself up and will not be disposed of easily. The movement is strong enough to be termed an issue. Fascism in America had its birth in the First American Youth Conference ever held in New York City, in the month of August. At that largely attended conference Fascism was the major issue. The youth in the conference were representative of the whole nation. As was to be expected, there was division in the conference from the first session. The delegates were chosen from 1,700,000 youth. The conference was the largest ever held in America. And it was representative. Delegates from Communist organizations to Boy Scouts were there. The delegates numbered four hundred. Half of the number came from National youth organizations. On the agenda were topics for discussion and action from war to "spiritual renaissance".

In the month of May preparations were begun for the conference by the self-styled Central Bureau for Young America. The title was catchy. Young America became interested immediately. Alertness is a characteristic of American youth. Who started all this? Well, it was a very young woman. She is only twenty-three. Her bewitching name is Lima, Viola Lima. During the year 1933 she travelled. She met while journeying Baldur von Shirach, the Nazi youth fuehrer. Bertrand de Juvenal was another notable visited. She hopped over to Spain and met young de Rivera, the former Spanish dictator's son. Each of the visited ones could fill her mind with dreams if not with sound common sense. By what told she was captivated. How make visions over into concrete accomplishments? But she has the courage of adventure. On her return to America and after time sufficient to digest her travel gleanings, the decision was reached to publish a magazine entitled Modern Youth. The rest of the story of Viola Lima reads like fiction. This is our first article.

Pleasing Program Campbellford Y.P.S.

CAMPBELLFORD, October 5 (Examiner Staff Correspondence).—St. Andrew's Presbyterian Y.P.S. held their regular meeting recently, with Mrs. Long, the president, occupying the chair. The literary convenor took charge of the following program; Mrs. H. Turner gave a very interesting and educational study of the Bible; solo by Mrs. Wynn; a reading, "Hoping," was given by Aylmer Haig, and encored; instrumental and solo my Miss Susan Atkinson and encore; "A Lazy Boy's Excuses," monologue by Mrs. Percy Locke, encored twice with "The Lisper" and "Watching the Sparking"; a reading by Mrs. P. MacMillan was given, after which ensued a business period. Mrs. Long was in the chair. Representatives to Cobourg Rally were chosen—R. J. A. McGregor and F. Kennedy.

The meeting of October 8 was postponed, due to Thanksgiving Day. A committee of four, composed of Mrs. F. Long, Mr F. Kennedy, Mrs. A. Stephens, and R. Dunk was appointed for each ward to look after transportation to the Rally.

CARDIFF, Wales, (CP)—In competition with Polish and German mines, Welsh firms are tendering on contracts for 150,000 tons for Egyptian railways.

ON THIS DATE

A DAY IN CANADIAN HISTORY

By Fred Williams

THE BIRTH OF OUR HISTORY.

On this date, in 1731, Hocquart, the Intendant, at Quebec, urged the erection of a fireproof building for the preservation of the archives of the country which had already begun to accumulate and were in danger of destruction by fire or careless building.

The first historians of Canada were the Jesuits. Immediately after the arrival of the first priests of the Order in 1625, the writing of the Relations, the very foundation of our history began. Each missioner wrote his daily record of happenings. These were sent to France and published in Paris by the provincial of the Order. They are invaluable as a record of the conditions in Canada in the 17th and 18th centuries and have been used by many writers as sources beyond dispute. Parkman took much of his material from the Jesuit Relations.

Hocquart's advice was not taken. As the country grew the records grew, but there was no strict supervision of them until comparatively recent years. Some of the governors and governments saw that the archives were preserved, but it was not until the beginning of the present century that fireproof buildings were provided at Ottawa, Quebec and Halifax, for the care of the archives.

In Ontario there has been a slight improvement by transfer of the records from a firetrap in the old building to the new wing in Queen's Park, Toronto. There is danger that the usefulness of the archives of Upper Canada would be largely lost should their care be entrusted to men enthusiastic, but lacking the knowledge and experience that is needed.

An independent, non-political commission, to see to it not only that the records now at Toronto are catalogued and arranged as they should be, but that the Papers of Upper Canada, taken by the Province of Canada in 1841 and then kept by the Dominion, should be restored to Ontario is required, and a systematized plan adopted by which the papers of the various provincial societies and the hundreds of priceless records in private families be secured and preserved.

ALL OF US

(By Marshall Maslin.)

THAT GUEST TOWEL.

I've been watching one for six months and it's as immaculate as when it first came from the wash and the ironing-board.

Perhaps it isn't the same Guest Towel, or perhaps the Lady of the House takes it down occasionally and sends it to the laundry and puts it back again . . . But that doesn't alter the cases. The point I'm making is that no uncouth brute ever comes into that bathroom, runs the water over his hands, scrubs them vigorously, reaches up for that prim.little white towel and USES it.

And yet it isn't a formidable-looking object at all. It isn't a bit fancy. Even though it IS so obviously what it is supposed to be—a Guest Towel.

But there's something about the thing that makes cowards of people. After all, it IS a Guest Towel. And guest towels, although I admit I never used one, don't look absorbent. They have a starched and stiff look that is primly repellant . . . When a friend is in my home and wants to wash his hands, I go to the linen closet and pick up a little rough family hand towel and say, "Here". And he uses that thankfully. And when I'm in his house he does the same for me.

He knows better than to pull down the Guest Towel for me—his wife wouldn't mind, I suppose—but he doesn't do it, that's all. And neither do I. We know our stuff.

But some day I intend to break all precedents . . . I'll be in one of those spotless, speckless, don't-touch-a-thing households tyrannized over by one of those Perfect Housewives. . . . And I'll go into the bathroom and wash my hands—and I won't wash them too clean, either—and with a grim look I'll reach out for that pretty towel with the embroidery in high relief or whatever you call it—and I'LL USE IT. And I'll rumple it and I'll throw it in the dirty clothes receptacle . . . And the heavens will fall in on me . . . And the windows will rattle . . . And the cute little pink statue down on the parlor table will lift his eyes in astonishment—and the sky will darken and thunder will roar from peak to peak and back again—and all the terrified guests that ever looked furtively around a bathroom and then used their handkerchiefs will raise great shouts of triumph—and I'll be sitting in the midst of all the wreckage I've made—with the most self-satisfied expression on my face that any of you ever saw on a man . . . Just see if I don't.

What's in The NAME

of Canadian Cities and Towns?

By FRANK H. WILLIAMS

VANDERHOOF, B.C.

One of the delightful little towns on the Canadian National Railway, 69 miles west of Prince George. The first colonizing was done in 1914 by a man named Vanderhoof, who laid out a townsite and began to sell land. He named the town for himself in the early stages of colonization and succeeding settlers saw no reason to change the name. The place was incorporated as a village in 1916.

Officers Elected St. George's Club

The annual meeting of the Men's Club of St. George's Church was held in the church basement on Tuesday evening. E. C. Styles, president, occupied the chair for the opening proceedings. The chief business of the evening was the election of officers for the coming season and appointing teams for entry in the Carpet Bowling League. Rev. J. L. Hughes was chairman while the election of officers took place as follows: President, A. Sims; vice-president, A. Cuff; secretary, E. Williams; treasurer, A. Knott. Past president C. E. Styles and Messrs. D. Leether and D. Macfarlane, with the above officers, form the executive of the club. The new president presided for the remaining business.

Four teams will enter the Bowling League, the skips being A. Sims, E. Williams, D. Leether, and W. Harrington. Several matters concerning programs for the season, speakers, etc., were discussed, but were left to the executive for decisions.

Britain's increasing prosperity in the last fiscal year is indicated by the enlarged receipts of its cities, Liverpool, England, street car system showing a profit of $775,000, that of Leeds, $140,000, while Edinburgh, Scotland, reports earnings of $1,060,000 by its gas and electric systems.

England's annual consumption of bread has dropped 15 per cent since 1930.

GRAIN AND PRODUCE REVIEWS

MONTREAL PRODUCE

Prices were unchanged on the Montreal Produce and Dairy Market yesterday.

Fresh No. 1 butter was again quoted at 19¾c to 19¾c a pound in cariots or less. Small lots to the retail trade sold at 20¼c a pound for solids and 21¼c for prints. Receipts totalled only five boxes.

Graded shipments of eggs in cariots or less were 30c to 31c a dozen for A-large, 28c to 29c for A-medium, 22c for B and 20c for C. Arrivals totalled 918 cases.

New Brunswick Mountain potatoes were 40c to 45c per 80-lb. bag and new Quebecs brought 30c to 40c per 80-lb. bag. Old stock sold at 20c to 25c per 80-lb. bag.

CHICAGO GRAIN

Big buying of cash wheat in domestic and foreign markets did much to restore confidence in grain values yesterday and prices scored material net gains.

Export purchases of more than 2,000,000 bushels of Canadian wheat were announced and enlarged domestic business was evident in flour, especially at St. Louis and Kansas City. During temporary violent fluctuations, however, wheat in Chicago registered now low price records for the season.

Wheat closed firm, at virtually the day's top level, ⅞c to 1⅝ over Wednesday's finish. Dec. new, 96⅜c to 97c; corn ½ to 1 cent up. Dec. new, 74⅜c to 74½c. Oats, ⅝c to ¾c advanced, and provisions at 2 cents to 15 cents decline.

ONTARIO GRAIN

Approximate prices track shipping point—Wheat, 94c to 96c; oats, 32c to 35c; barley, 46c to 48c; corn, 94c to 96c; rye, 50c to 52c; buckwheat, 46c to 48c; malting barley, 65c to 67c.

WINNIPEG GRAIN

WINNIPEG, October 5. — With 2,000,000 bushels of Canadian wheat taken for export account, futures prices snapped out of their spell of weakness on the Winnipeg Grain Exchange yesterday and registered net gains of 1 to 1¾ cents.

Consensus among the grain trade credited the Canadian Government's assurance it would not dump its wheat holdings, with restoration of confidence in the market.

October option advanced to 76¼c, December to 77¼c, and May to 81⅛c. The export business proved sufficient to absorb all hedging sales, and only in the opening stages was there any evidence of artificial buying.

Volume of trade through the pit was quite appreciable. All markets responded to the better feeling and gains were marked up at Chicago, Liverpool, and Buenos Aires.

Statistics on the week's export movement revealed the prospect of 3,750,000 bushels moving from Argentina, with 376,000 bushels from the Black Sea ports, of which 232,000 bushels originated in Russia.

Cash and coarse grains advanced with wheat.

Futures:

Wheat—	Open	High	Low	Close	Prev. Close
Oct.	.75¼	.77¼	.76¼	.76½	.74⅝
Dec.	.75⅝	.78	.75⅝	.77¼	.75⅜
May	.81	.83	.80⅝	.81⅝	.80⅞
Oats—					
Oct.	.30⅝	.42½	.30⅛	.41⅝	.30⅜
Dec.	.32½	.40⅝	.32½	.40	.32⅝
May	.30⅝	.41½	.30⅝	.40⅝	.30⅛

Virtue is like a rich stone—best plain set.

OUR PRINTING PRICES are LOWEST

Buoyant Tone Evident In Toronto Industrials

MARKET QUOTATIONS

QUOTATIONS COMPLETE TO CLOSING TIME

Toronto Stocks
BIGGAR & CRAWFORD

	High	Low	Close
Abitibi	105	..	..
Con. Bake	8¼	..	..
Br. Am. Oil	13⅞	13¾	13⅞
Beauharnois	5⅝	5⅝	5⅝
Can. Bread Co.	2¼-2½	.	..
Bldg. Prods.	21-21½	..	..
Bell Tel.	122	121	121
Burt F. N.	30-30¼	.	..
Brazilian	11⅝	11⅝	11⅝
Brewers & Dists.	65-70	..	..
Brewers Corp.	6⅝	6½	6½
B.C. Power "A"	27¼	..	..
Can. Bud	9	9	9
Can. Cem.	7¼	6⅞	7
C. P. R.	13	12⅞	13
Can. Dredge	22½	..	..
Can. Car & F.	6	..	..
Can. Canners	5½	..	..
Can. Oil	13-14	..	..
Can. Malt	27⅜	..	..
Cockshutt	5⅞	5⅞	5⅞
Dom. Bridge	32½-33	.	..
Dist. Seagram	15¼	15	15
Dom. Stores	15	14⅞	14⅞
E. Elect.	9½B	..	..
Ford "A"	22⅜	22¼	22¼
C. G. E.	150B	..	..
Can. Gypsum	4⅝	..	..
Cons. Gas	190-193	..	..
Goodyear	126	125½	125½
Ham. Bridge	4⅞-5	..	..
Walker G & W.	26¼	26⅛	26
Int Nickel	24	23⅞	23⅞
Int Util A	2⅞-3	....	....
Int Util B	40B	....	....
Ind Alcohol	7⅞	7⅞	7⅞
Imp Oil	14⅞	14⅞	14⅞
Imp Tobacco	11⅞	11⅞	11⅞
Con Smelt	131	129	129¼
LaLura S	58	....	....
Loblaw A	17¼	17	17
Mont L LH and P.	33⅜	....	....
McC Frontenac	13⅛	....	....
Massey Harris	3⅝-3⅞	....	....
Moore Corp	14⅛	....	....
Page Hersey	72	70½	72
Pressed Metals	12	11⅞	12
Power Corp	9½	9⅜	9⅜
Photo Eng	19-19½	....	....
Int Pete	29½	29	29½
Sup Petro	21⅞-22	....	....
Stand Paving	65-90	....	....
Tip-Top Tailors	7¼B	....	....
C Vinegar	25½	25¼	25½
Wineries	5-6	....	....
Waterloo	90-100	....	....
Winnipeg Elect	2⅝-2⅞	....	....
Walker Brew	7⅛	....	....
Westons Ltd	46	....	....

Toronto Mining
WATSON, WALLACE & CO.

	High	Low	Close
Acme	17	17	17
Ajax	100 asked	..	..
Alexandria	2	2	2
Aldermac	13½-15	..	..
Algoma	4⅝	4⅞	3⅞
Amity	1¼-1½	..	..
Anglo-Huron	425	420	425
Ashley	35	35	35
Bagamac	9¼	8⅞	9
Barry-Hollinger	9½	9¼	9¼
B E A R	24½	23¼	23½
Bobjo	40	39	39¼
Braylorne	1400	1400	1400
Brownlee	2½-2⅞	..	..
Bunker Hill	9	9	9
Buffalo Ank.	350	350	350
Can Kirk	4½	..	..
Can Malart	60	60	60
Castle Treth	66	65	66
Cent. Patricia	100	99	99
Columario	26	26	26
Chem Research	140	138	138
Dalhousie Oil	22	22	22
Dome	4080-4125	..	..
Eldorado	218	211	211
Falconbridge	350	..	..
God's Lake	198	190	198
GGoldale	18½	18	18
Graham Bousq	6	5½	5½
Granada	53	51	51
Greene Stab	71½	70	71½
Gunnar	156	153	158
Halcrow Sw.	9	9	9
Harker	8	7½	7½
Hollinger	2100	2050	2075
Home Oil	73	72	73
Hudson Bay	1325	1310	1325
Howey	120	118	118
Jackson Manion	35	33½	33½
Kirk Cons	25	23½	24½
Kirk Lake	71	70	71
Kirk Townsite	22	22	22
Kirk Hudson	35-45	..	6
Lakeshore	5850	5825	5825
Lee Gold	10	10	10
Lebel Oro	7	6⅞	7
Little Long L.	620	605	615
Malrobic	2½	2½	2½
Man. and East.	24⅞	24½	24½
Macassa	266	263	265
Maple Leaf	17	15	16
McIntyre	4550	..	..
McKenzie	136 1	36	136
McMillan	66	64	66
McVittie	46	45	45
McWatters	43	43	43
Min. Corp.	150	150	150
Moffat-Hall	3½	..	..
Nipissing	260	259	260
Noranda	3825	3775	3825
North. Canada	29	29	29
Paymaster	24	22½	23
Parkhill	32⅞	32½	32½
Pioneer	1175	1170	1175
Pend-Oreille	40	40	40
Premier	126	126	126
Pickle Crow	165	160	160
Read Anthier	125	123	123
Reno	86	85	86
San Antonio	520	515	515
Sherritt	45	45	46
Siscoe	256	255	255
South Tib.	7	6	6½
St. Anthony	46½	46	46½
Sudbury-Basin	130	130	130
Sud. Mines	7⅝	7½	7⅝
Sylvanite	275	268	268
Stadacona	28	27	28
Tech-Hughes	444	430	436
Thompson-Cad.	44	43	43½
Towagamac	35	..	..
Ventures	95	95	95
Wainwright	97	96	97
Waite Amulet	85	80	80
Wayside	8	8	8
White Eagle	18	18	18
Wright Harg.	910	905	905
Banfield	97-100		
Brennen Kenty	58-61		
Dunlop Consol.	3¼-4		
Gt. Bear Dev.	3-10		
Long Lac Lagoon	27-30		
McFarlane	45-47		
McLeod	47-50		
Mosher	20-22		
Roche	20½-21		
Sakoose	28 ask.		
Smelter Gold	21½-22		
Toburn	133-136		

Sales—535,000.

New York Stocks
BIGGAR & CRAWFORD

	High.	Low.	Close
Atchison	52½	50⅞	52⅜
Auburn Auto	26	25⅜	26½
Allied Chem	128	126¾	128
Amer Can	100¼	98⅞	100¼
Amer Smelting	35	34⅝	35
Am Rad & S S	13⅛	13⅛	13½
Am & For Power	6½	6¼	6½
Am Tel & Tel	111⅛	110⅜	111⅞
Am Roll Mills	17¼	17⅛	17⅛
Anaconda Cop	11	10⅝	11
Balt and Ohio	16	15¼	15⅞
Balwin Loco	7⅝	..	..
Bordens	25	24⅞	25
Bendix Avn	12½	12⅛	12½
Beth Steel	29	27⅞	29
Briggs	17⅝	17⅜	17½
Canada Dry	15½	15⅛	15⅛
Can Pacific	13⅛	13⅛	13⅞
Case J I	46½	44⅞	45⅞
Chrysler	35⅞	34¼	35⅞
Col G...	9¼	8⅞	9⅛
Co... a	132½	..	..
Con Gas	29⅞	28¼	29¼
Com Solvents	20½	19⅞	20⅞
Dupont	91⅞	90¼	91½
El Bond & Share	11	10½	10⅞
Elec Auto L	24⅝	23⅝	24⅛
Freeport Texas	25½	25⅛	25½
Gen Elec	18½	18	18⅛
Gen Food Prod.	29⅜	29½	29⅞
Gen Motors	30¼	29¼	29⅞
Gillette Saf Raz.	11⅞	11½	11⅞
Goodyear	21⅞	20¼	21¼
Houston Oil	14¼	..	..
Hudson Motors	8⅞	8⅜	8⅞
Int Harvester	31⅝	30½	31⅝
Inter. Nickel	24⅞	24½	24⅞
In. Tel. & Tel.	10⅛	9⅞	10
Johns-Manville	48	46⅞	47½
Liquid Carb.	20⅞	20⅞	20⅞
Mont. Ward	28⅜	27½	27⅛
Nash Motors	14⅝	13½	14⅝
N.Y. Central	22⅝	22⅛	22⅝
Nat. Biscuit	29¼	27⅜	28⅜
North American	14	13¼	13⅛
Phillips Pete	14½	14⅛	14⅛
Pack. Motors	3⅝	3⅝	3⅝
Penn. Ry	22⅝	23¼	23⅝
Radio Corp.	5⅝	5½	5⅝
Sears Roebuck	40⅜	39½	40⅜
Sim. Bed Co.	9⅞	9⅝	9⅞
Stand. Brands	19⅝	19⅛	19⅛
Std. Oil of N.J.	42⅜	42¼	42⅜
Socony-Vac	14	13⅞	13⅞
Studebaer	2⅞	2⅞	2⅞
South. Pacific	18⅝	18⅛	15⅞
Texas Corp.	21⅝	21⅛	21⅛
Timken R. B.	29⅜	29¼	29⅜
Texas G. S.	38	36⅞	37⅞
Union pacific	101⅞	99¼	101
United Corp.	3⅞	3⅝	3⅞
U.S. Rubber	16⅞	15⅞	16⅛
U.S. Steel	34	33⅞	33⅞
Van. Corp.	16⅞	16⅛	16⅞
Westinghouse	32⅜	31½	32¼
Warner Bros.	5⅛	5	5⅛
Woolworth	48½	48⅛	48⅛
Nat. Distillers	21⅞	21⅛	21⅜

BOND LIST
WATSON, WALLACE & CO.

1936	104 -104½
1937	108½-109¼
1941	108½-109
1952	101½-102
1958	105½-106¼

PROVINCE OF ONTARIO

1948	110½-111½

Grain Quotations
LEEMING AND LEEMING
Phones 2786 and 2787

Winnipeg Wheat—	Oct.	Dec.	May.
High	78¼	79⅝	83⅝
Low	76⅞	77½	82¼
Close	77⅞	78⅜	83⅝

Chicago Wheat—	Dec.	May.	July.
High	98	98½	93½
Low	96⅝	96⅝	92
Close	97⅝	97⅞	93¼

Ponzi Being Deported Demands First-Class

BOSTON, Oct. 5. (AP)—Charles Ponzi, whose scrambled financial activities several years ago, lost $10,000,000 for somebody else and got him 11 years in jail, is going to pay part of his passage back to Italy, under deportation order, he said to-day.

When the government planned to send him to his native land by third class passage, Ponzi demurred. He agreed to spend nearly $100 of his own money to make up the difference between third and first class, so will therefore, occupy a first class stateroom on his enforced journey.

Ponzi's international reply coupon scheme caused world-wide amazement. For five tumultuous months, money rolled in. His promise of high profits attracted the rich and the poor. Then came the crash. Ponzis luxurious home in historic Lexington, his automobiles and other outward marks of prosperity, vanished from his wife. Jail doors clanked behind him.

Bicycles have just invaded Uganda.

GOLDS ADVANCE SELECT BUYING

Lake Shore Sells at New High and Hollinger Returns to $21 Mark.

BASE METALS FIRM.

TORONTO, Oct. 5. (CP).—Selective buying boosted the prices of a number of the gold shares moderately to-day imparting a firm appearance to the whole board. Lake Shore sold at a new high price and Hollinger returned to the $21 mark for a net advance of 50 cents. Base metals closed firm to strong in quiet trading and the silvers appeared a bit soft.

Bralorne and pioneer also remained steady while Wright Hargreaves weakened a little and McIntyre gained 1.25 to 24.50 and Lake Shore added 50 cents.

Higher prices ruled for several of the secondary gold group, including Gunnar Gold, God's Lake, San Antonio, Little Long Lac and Howey. Noranda closed at $38 for a gain of 30 cents.

GAINS GENERAL TORONTO TRADE

Advances Predominate in Foods, Construction and Utility Shares.

VOLUME HEAVY IN FORD.

TORONTO, Oct. 5.—(CP)—A little extra buying gave the industrial share market a more buoyant tone today and net advances were general in the interlisted group at the close. In the domestic listings gains predominated also in the foods, construction and utility shares. Volume was heavy in Ford A, Brazilian, Nickel, Distillers Seagrams and International Petroleum.

While the distillery shares moved up the brewery stocks closed narrowly lower. Walker's Common added a point, Distillers Seagrams ¼ and Canadian Industrial Alcohol A ⅛. Accumulation was sufficient in Imperial and International Petroleum to lift those issue ⅜ to ½ and British American and Canadian oils had small advances. Ford A, Brazilian and Teck added fractions and Nickel lost ⅛.

RUSSIAN HUNTED IN HUGE SWINDLE

Charge Polish Count's Agent Was Friend of Late Stavisky.

$3,420,000 MISSING.

By Marylla Chrzanowska
(Associated Press Foreign Staff).

WARSAW, Oct. 5 (AP).—Charges that at least 18,000,000 zlotys (approximately $3,420,000) of the estate of the late Count Jacob Potocki were embezzled by his secretry and two agents led the Polish Foreign Office to-day to request the French Government to arrest Alexander Rosenberg, a Russian emigre.

Newspapers here said Rosenberg was a friend of the late Serge Stavisky, whose operations created a huge French financial scandal.

An investigating committee reported bonds and huge landing holdings of the Potocki estate had been sold without his knowledge and that the funds were unaccounted for.

(Count Potocki, member of a famous Polish family, died last Saturday, leaving a fortune estimated at $10,000,000 for a foundation to combat tuberculosis and cancer).

Rosenberg, with his brother, Vladimir, acted as Potocki's agents abroad.

Secretary Nabbed.

Police Monday arrested in Warsaw the count's secretary, Baron Stanislaw Nolken, a son of the last Russian police head, as he was boarding a train. They accused him of shielding Alexander Rosenberg long after Potocki suspected irregularities, asked Vladimir and Alexander to return from Paris and had the latter's power of attorney cancelled.

If Alexander Rosenberg has obtained full French citizenship Polish authorities will ask an injunction against his property, but if he is still a Russian, they will seek his extradition.

Coming here from Odessa, Rosenberg married into a prominent family and had connections with high Russian emigre society circles in Paris. His business ability made a favorable impression there on Count Potocki.

Although he was investigating the matter before his death, Count Potocki asked police to keep it quiet.

Livestock-Produce Quotations

FRUITS AND VEGETABLES

TORONTO, Oct. 5 (C.P.) — Wholesale prices on fruit and vegetables as supplied by White and Co., were reported unchanged here to-day.

BACON HOG PRICES

TORONTO, Oct. 5 (C.P.) — Bacon hog prices remained mostly unchanged at reporting market points to-day after a small rise yesterday.

Quotations at the various market points were: Hull, $7, unchanged; Kitchener, $6.75, unchanged; Brantford, $6.50, unchanged; Peterborough, $6.60; unchanged.

TORONTO PRODUCE

TORONTO, Oct. 5 (CP).—Wholesale prices on produce delivered at Toronto as supplied by the United Farmers' Co-operative Co., here to-day were: Eggs, grade A1, large, doz., 38c; grade A large, doz., 26c; grade A medium, doz., 24c; grade A pullet, doz. 20c; grade B, doz., 19c; grade C, doz., 16c; churning cream, No. 1, lb., 18c; No. 2, lb. 16c; butter No. 1 solids, lb., 19¼c; No. 2, solids, lb., 19c.

Ontario Cobbler potatoes, bag, 50c.

TORONTO POULTRY.

TORONTO, Oct. 5 (C.P.) — Wholesale prices on poultry as supplied by the United Farmers' Cooperative Co. here to-day were, in order of live A and dressed A grades: Spring chickens, over 6 lbs. 16c and 19c; 5 to 6 lb., 14 and 17c; 4 to 5 lb., 12 and 16c¾ under 4 lb., 10c and 13c; broilers, 1¾ to 2½ lbs., 11c and 15c; hens, over 5 lbs., 11c and 13c; 4 to 5 lbs., 10c and 12c; 3½ to 4 lbs., 9c and 11c; 3 to 3½ lbs. 8c and 10c; old roosters, 6c and 8c.

RAILWAY TIES COST $7 A CORD

Preliminary Hearing Continues in Midland Fraud Cases.

REFUSE WOOD SOLD.

MIDLAND, Ont., Oct. 5 (CP)—At the adjourned preliminary hearing this morning of the charges against three Midland municipal officials charged with conspiracy to defraud the Ontario Government in connection with relief payments, Mr. Joseph Sedgwick recalled Inspector A. I. Bosanquet, before County Magistrate Compton Jeffs. W. Finlayson, K.C., and his partner, G. S. Dudley, are acting for the accused officials.

The morning session was devoted to a consideration of the price of wood for which the province was charged $7 per cord. All loads of drift wood, railway ties and refuse wood from elevators were charged at the $7 rate though some, with cartage included, had not cost over $1.50 per cord; but the defence is endeavoring to establish the fact that $7 per cord did not cover the cost where a bush lot was purchased and it was necessary to cut roads.

The amount involved in connection with the wood deals is $4,669.

MACKENZIE KING DENIES VOYAGE

(Continued From Page One)

Authoritative sources here have already declared there was nothing whatever to this suggestion.

After saying there was no deep mission behind the visit, Mr. Lapointe laughed heartily as he was told that Canada appeared to think otherwise.

"Ah, then," chuckled Mr. Lapointe, "the mystery will only deepen."

Mr. King was asked whether he expected to have any conversations with Premier Bennett while here, and he replied, "I really don't know."

Mr. King said he thought his visit would last not more than two weeks, while Mr. Lapointe explained he would stay in London for ten days and then spend five days in Paris before returning to Canada.

Among those at the station were also representatives of the Empire Parliamentary Association.

Safe Bandit Trial Leads To Toronto

ST. THOMAS, Ont., Oct. 5.—(CP)—A supposed clue to the double safe robbery in St. Thomas on Wednesday led today to Toronto and to a blind alley. A young woman reported that as she was going to work she was almost run down by a car coming out of a place leading to the British American Oil Company's office from which the 680-pound safe had been stolen.

Because of nearly being run down she noted the number of the license plates and after the robbery reported to police. Subsequent inquiries show the car had been stolen in Toronto.

READ THE WANT ADS

13 CHILDREN IN PAST 11 YEARS

Dark Horse Enters Race for Half Million Left by C. V. Millar.

LEADING COMPETITION.

TORONTO, Oct. 5 (C.P.).—Race for the half million dollars left in the will of the late Charles Vance Millar, Toronto's lawyer, capitalist, and horseman, for the Toronto mother who gives birth to the largest number of children from October, 1926, to October, 1936, received new impetus to-day with the announcement by Mrs. Matthew Kenny, who gave birth to 13 children in the past 11 years, she was assured by medical authorities she would be the mother of twins next month.

Of Mrs. Kenny's children, 10 were born since 1926. This puts her ahead in the race. Other runners-up are: Mrs. Grace Bagnato, 22 children, eight qualifying; Mrs. Florence Brown, 27 children, seven since Charles Millar died; Mrs. Clarence Kitts, nine children, six qualifying; Mrs. A. Harrison, 12 children, seven qualifying; Mrs. William T. Casper, 10 children, seven since 1926; Mrs. Beatrice Hilton, 11 children, five since 1926; Mrs. Stefano Darrigo, 13 children, seven qualifying.

Three Sets of Twins.

Three sets of Mrs. Kenny's children are twins. Asked why she did not make public the fact she was leading the competition, Mrs. Kenny said she was of French-Canadian descent, and "I do not read English, although I talk it well. I did not know of the Millar will until I met Mrs. Bagnato. Her family has been on relief a long time. If she wins the prize she wants to buy Mary Pickford's old home on University Avenue and display her centennial handicraft.

Mrs. Kenny married when she was 19. Her mother, who had 22 children, had married at the age of 15.

DR. FAULKNER'S MOTHER-IN-LAW

(Continued from Page 1)

Hatchet Bought In Toronto?

TORONTO, Oct. 5 (C.P.).—Toronto police said to-day they believed the hatchet with which Mrs. Nathaniel Vermilyea of Belleville was slain last night was bought yesterday at an East End Toronto hardware store.

They said a man entered the hardware store and asked an attendant for a hatchet, paid for it, and left, carrying it without wrapping paper.

Inquest Ordered.

BELLEVILLE, Oct. 5 (C.P.).—Dr. R. W. Tennent, coroner for this city, ordered an inquest into the death of Mrs. Nathaniel Vermilyea, victim of a hatchet man to-day, while B. C. Donnan, K.C., Crown attorney, requested a post-mortem.

After empanelling the jury, the body was viewed, identification evidence taken and the enquiry adjourned for one week. The result of the post-mortem will not be disclosed until the inquest takes place.

Check All Ferries.

COBOURG, Ont., Oct. 5 (C.P.).—Check up of car ferry records here this morning revealed that no automobiles had crossed over from Rochester or departed from here during the past few days.

Police were asked here to see if a 1930 maroon car, said to have been used by the Belleville hatchet man, had come across on the ferry.

Police also checked hardware store sales to learn if a number six lathing hatchet had been sold recently, corresponding to the description of the one used in the attack on Mrs. Vermilyea, but enquiries showed no hatchet had been bought.

Market Briefs

as Received Over Wire
LEEMING AND LEEMING
Phones 2786—2787

MOSHER LONG LAC

Mosher Long Lac are busy diamond drilling their surface showing, three holes having been completed with favorable showings. It is rumored the mineralization zone was cut in each of the holes. Permanent buildings will likely be erected this Fall.

BIDGOOD KIRKLAND GOLD MINES.

Favorable results are being obtained from development work, according to a report by Oscar L. Knutson, mine manager. The south cross cut has entered the zone cut by diamond drilling and this appears to be one of the strongest breaks so far encountered in the mine. Sections sampled returned assays ranging from $2.50 to $33.50 per ton in gold. Slashes will be taken from the vein on each face to permit drifting and the cross cut will be carried forward to a point where diamond drilling can again be resumed.

Operations on the Moffat-Hall lease are being rapidly advanced in grade ore sections of the upper levels.

TOMMY BRIDGES IS NO PROBLEM

(Continued from Page One)

ball. Fox popped to Martin back of third base. Bridges fanned on a called third strike.

No runs, one hit, one error; two left.

Cardinals—Collins drove a single past Greenberg. Delancey hit against the screen in front of the right field pavillion for two bases. Collins stopped at third. Orsatti was hit in the back by a pitched ball and dropped to the ground. The bases were full as Orsatti went to first. Durocher popped a high foul to Greenberg. Dean hit a long fly to Fox, scoring Collins and sending Delancey to third. Martin lined to White.

One run, two hits, no errors; two left.

THIRD INNING

Tigers.—White lined to Rothrock. Cochrane walked, the fourth ball being outside. Gehringer hit to short right centre and Medwick barely missed the catch, Cochrane running to third and Gehringer to second as the Tiger second baseman was credited with a scratched two bagger. Greenberg fanned swinging at a high hard one. The Cardinals decided to pass Goslin intentionally and he was walked on four straight balls; filling the bases. Rogell flied out to Orsatti in deep centre.

No runs, one hit, no errors; three left.

Cardinals.— Bridges remained in the box for the Tigers. Rothrock flied to White, who misjudged the ball and barely got back fast enough to grab it over his shoulder in deep centre field. Frisch lifted a high foul to Cochrane, who made the catch near the third base coaching box. Medwick singled past Rogell. Collins lifted a short fly to Goslin.

No runs, one hit, no errors; one left.

FOURTH INNING

Tigers—Owen grounded out, Durocher to Collins. Fox lashed a single past Martin. Bridges walked, the fourth ball being low. White fouled to Delancey near the plate. Dean was using the resin bag frequently. Cochrane walked, the fourth ball being inside and the bases were full. The bat boy brought a towel out from the dug-out for Dean to wipe his perspiring face and hands. Dazzy Vance was warming up in the bull pen. Gehringer bounced to Frisch and was thrown out at first on a close play. The ball took a bad hop and the Cardinal manager's throw was hurried, almost pulling Collins off the bag.

No runs, one hit, no errors; three left.

Cardinals. — Delancey fanned, swinging at a low curve. Orsatti walked, the fourth ball being high and inside. Durocher lifted a high fly to Rogell. Dean fanned, swinging at a fast ball.

No runs, no hits, no errors; one left.

FIFTH INNING

Tigers. — Greenberg walked, the fourth ball being wide. Goslin lifted a short fly to Medwick. Rogell dropped a single in short centre and Greenberg ran to third. Owen fanned, swinging at a fast ball that cut the outside corner of the plate. Fox fanned, swinging hard at a fast ball, and the crowd gave Dean an ovation as he stopped the Tigers with men on bases for the fifth successive inning.

No runs, one hit, no errors; two left.

Cardinals.—Martin slashed a double against the screen in front of the right field pavilion.

Rothrock dropped a long triple down the left field line, scoring Martin. The ball rolled to the extreme corner of the field before Goslin caught up with it.

After another conference Cochrane decided to keep Bridges in the box.

Frisch bounced a single over Gehringer's head, scoring Rothrock. The Detroit infield was playing in and Gehringer just failed to stop the ball as he jumped. Bridges was taken out of the box and was replaced by Elon Hogsett, southpaw. Medwick grounded to Rogell and the Tigers pulled a double play, Rogell to Gehringer to Greenberg. Collins grounded to Rogell and was safe when Greenberg failed to hold the shortstop's bad throw. It was an error by Rogell. Collins was thrown out trying to steal, Cochrane to Gehringer.

Two runs, three hits, one error; none left.

Market Closing On All Exchanges

WALL STREET CLOSE.

NEW YORK, Oct. 5. — (A.P.)—Stocks pushed up 1 to 2 or more points under rather active buying flurries to-day. Activity dwindled in the late dealings, but the earlier firmness was generally maintained. Among the best gainers were Santa Fe, American Can, Union Pacific, Case, General Motors, Chrysler, Sears Roebuck and Columbian Carbon. Transfers approximated 950,000 shares.

A COMPLETE Printing Service LOW PRICES

Long Branch Entries

(Saturday, October 6).

First Race.

$700, claiming, 2-year-olds, 6 furlongs (11):

X-Miss Worthmore 89, Oltation 110, X-Grand View 99, Pharenough 101, Bandman 113, Herculanian 133, Dark Dianne 107, Mine Boy 107, Rip Tide 104, Dedication 104, X-Happy Find 96.

Second Race.

$700, claiming, 3-year-olds and up, 6 furlongs (16):

Exhibition 105, Prince Rupert 104, Chief's Camille 104, King Belgian 105, The Miner 109, Alcodema 109, Seemego 109, Saas 105, X-Single Star 104, Centermarch 109, Photograph 109, Lumillion 109; also eligible: Maemere 109, Mintmagi 109, Lorach 105, Dorothy Alice 105.

Third Race.

$700, claiming, 3-year-olds and up, 6 furlongs (16):

Barter 113, Fanny 105, Your Flag 109, Single Sea 104, Dunlin's Lad 109, Fascinator 108, Blue John 109, Golden Princess 109, Proven 109, Steel 109, Sorcery 109, Maebee 113; also eligible: Federal Reserve 112, Chattahoochie 109, Trajectory 109, Sherry Boy 105.

Fourth Race.

$700, claiming, 3-year-olds and up, foaled in Canada, 6 furlongs (16):

Olivia D. 105, Toe Dance 109, Becautious 109, Mestallup 109, Heap Good 109, Khaki John 113, George E. Miller 113, Mythical Lore 109, Candy Pot 109, Rideau 109, Chaste Morn 109, Gaffing 105; also eligible: X-Imadud 100, Maggie Love 109, Thermal 105, Mish Mash 109.

Fifth Race.

$1,500, The Canadian Breeders' Handicap, 3-year-olds and up, foaled in Canada, 1 mile and a sixteenth (9):

Crofter 122, Easter Hatter 106, Joey 98, Tricky's Son 107, Lady Marnock 108, Sweepstaff 100, Worthy Duke 98, Pitch Blende 114, Spey Crest 115.

Sixth Race.

$800, claiming, 3-year-olds and up, 1 mile and a sixteenth (7):

Finalist 110, Live One 115, X-Stealingaway 105, X-Chrysmute 100, Learoyd 111, X-Sir Byron 98, Plain Ben 107.

Seventh Race.

$800, claiming, 4-year-olds and up, 1 mile and a furlong (16):

White Thorn 110, X-Denclair 103, Princely Pal 102, Partisan 107, Troubanova 107, Lillybet 107, Top Hattie 107, By the Sea 105, Rockroma 107, X-Die Cast 97, Lost Spirit 102, Mobile 107; also eligible: Wee Toddler II. 102, Tabson 102, Field Goal 107, Wrackell 107.

X-A.A.C. Clear and fast.

MURRAY'S SELECTIONS

AT LONG BRANCH

First Race—	Second Race—
Happy Find	Exhibition
Miss Worthmore	Seemego
Bandman	Single Star
Third Race—	Fourth Race—
Barter	George E. Miller
Proven	Khaki John
Maebee	Candy Pot
Fifth Race—	Sixth Race—
Spey Crest	Plain Ben
Easter Hatter	Live One
Crofter	Stealingaway

Seventh Race—
White Thorn
Denclair
Partisan.

Long Branch Results

First Race

$700, maiden 2-year-olds, foaled in Canada, 5½ furlongs.

1. x-Goggles, 109, (Barnes) $17.55, $6.70, $3.65.
2. Gay Sympathy, 109, (Remillard) $3.25, $2.70.
3. Andante, 109, (R. Watson) $3.60.

Time 1.07 2-5.

Princess Star, Rose Noire, Faine, Parma Violet, Little Ceasar, Rural Shower, Romola, x-The Staff, x-Easteroam also ran. x-Field.

Second Race

$700, claiming, 3-year-olds and up, foaled in Canada, 6 furlongs.

1. Lady Goldstream, 104, (G. Watson) $6.25, $3.90, $2.75.
2. Babe Gaiety, 113, (Foden) $7.60, $4.95.
3. Sea Kale, 113, (Remillard) $4.00.

Time 1.13 2-5.

Candyman, Pepper Prince, Lady Worthmore, Bald Crest, Duchess of York, Gibable also ran.

Third Race

$700, claiming, 3-year-olds and up, 6 furlongs.

1. Gift O'Gab, 109, (Remillard) $13.65, $5.60, $4.25.
2. Golden Oriole, 109, (Mulrooney) $4.20, $2.90.
3. Elkhart, 109, (Peden) $5.10.

Time 1.13 2-5.

Sue Jones, Squeaky, x-Londsun, Big Blow, Nuns Way, x-Cappoquin, x-Happy Warrior, Rock Crest, En Avant also ran.

x-Field.

ATTORNEY HIRED BY MARCHIONESS

Will Represent Her at Vanderbilt Trial—May Sail Herself.

PROTECT INTERESTS.

LONDON, Oct. 5 (A.P.).—A London attorney will proceed immediately to New York to represent the Marchioness and Marquess of Milford-Haven in the Vanderbilt trial, it was announced to-day after a conference.

Charles Russell, their attorney, said one of the partners in his firm would make the trip "to represent their interests." It will be decided later, it was indicated, whether the Marchioness herself will sail.

The Marquess ridiculed published reports that his wife had visited Buckingham Palace "apparently to explain her connection with the Vanderbilt case."

"That is utterly false," he said. "She has not been near Buckingham Palace. Whether she goes to America is up to her lawyers."

The Marquess said he understood the former Lady Furness, Mrs. Vanderbilt's twin sister, who is expected in London to-night from Paris, would sail immediately for America and would be joined on the ship by her brother, Harry Hays Morgan, now in France.

HELD FOR CAR THEFT.

BRANTFORD, Ont., Oct. 5.—(C.P.)—Alex Heckling, no known address, is being held at Bracebridge by provincial police on charges of being in possession of a stolen car and counterfeit coins. The car was stolen here Tuesday, Sept. 25.

Heckling is wanted here on a charge of theft of the car and he may be brought back to the city following the hearing of the charges at Bracebridge, police stated.

DEAR LODGINGS.

BRANTFORD, Ont., October 5 (C.P.). — With a half a bottle of whisky in his pocket, Blair Casey, transient, walked into the Police Station last night and asked for lodging, and he got a large piece of it this morning when Chief Magistrate John R. Blake fined him $100, and costs, or three months in jail on a charge of having liquor in his possession without having an individual permit. Casey pleaded guilty and took the time. He had no money, he stated

TORIES PROPOSE

(Continued from Page 1)

the object of industrial policy to secure by the maximum co-operation between industry and the state, a constant and steady increase in the standards of living of all classes of the community.

Protection by itself was not enough, said Lindsay. Three main principles should govern reorganization; Schemes should originate from industry itself; they must command a substantial majority in the industry concerned; and should contain adequate protection for all interests concerned—for consumers, workers and the public interest.

An Opponent

Sir Isidore Salmon, chairman of the City of London employment exchange for many years, immediately attacked the resolution as interference with legitimate business. He said it proposed in effect to set up a General Johnson for the whole of British industry, a dictator who would stifle initiative, and kill competition. The resolution, he added, "is a wolf in sheep's clothing."

Lindsay replied the resolution did not propose any measure of compulsion, and the party approved it, no ballot being necessary.

Interesting in view of the party's swing to policies of strengthening the House of Lords, building up imperial defence and deferring a decision on India in view of strong support for the "die-hard" faction, was the declaration of Sir William Wayland, M.P., that he could not see any future for national labor men.

Prime Minister Ramsay MacDonald and J. H. Thomas are the only National Laborite M.P.'s remaining in the cabinet. "The most optimistic of us cannot see any National Laborites being returned in the next election,' said Sir William. He conceded the two cabinet ministers however would retain their seats, "probably with very great difficulty."

Stanley Baldwin, Deputy Prime Minister and leader of the Conservative party, addresses the convention this evening.

FIGHT COSTS $25.

TORONTO, Oct. 5.—(C.P.)—Alderman MacGregor to-day was fined $25 and costs on a charge of common assault arising from an altercation last Monday with Ernest Burrell, unemployed carpenter.

The alderman struck Burrell in the face, allegedly after the carpenter called him a fourflusher."

DOURO YOUTHS CAPTURE CUPS

(Continued from Page 1)

executive of the County Association was highly pleased with the results, particularly with the uniformity of the skill shown in all classes in sod and stubble, and with plows, tractors and discs.

The teams committee of which Gordon Hancock was chairman had more horses available than were needed. The other members of this committee were T. H. Graham, C. E. Moore and Vernon Campbell. Plowing was begun at 9 a.m. and was completed in mid-afternoon when the the results were staked on the ground, the final evidence of the efficiency with which the match was conducted.

William Doherty of Toronto, a director of the Ontario Plowmen's Association, was judge of the work. He complimented the plowmen and also the officers of the County Association on the complete success of the macth, and stated the contestants had given him a difficult task in determining the winners.

The ladies of Gilmour Memorial Church provided refreshments on the grounds.

List of Winners

Open jointer plows, in sod—1, John Medd, Port Perry; 2, Ray Medd, Port Perry; 3, Wm. Hooton, Ida; 4, James Lee, Greenbank.

Narrow plows equipped with jointer, in sod, open—1, Alvin Mark, Cameron; 2, Martin Devitt, Bobcaygeon; 3, Peter Brown, Woodville; 4, William Hayes, Lakefield, R.R. 4.

Any type plow, in sod, Peterborough County only—1, Ollan Leahy, Douro; 2, Harvey Manley, Otonabee; 3, Ted Baker, Peterborough, R.R. 3; 4, E. Kelk, Springville.

Boys under 20, jointer plows, in sod—1, Robert Leahy, Douro; 2, Stanley Allen, Ida; 3, Oliver Wylie, Oakwood.

"Boys" over 65 years, in sod, open—1, John McManus, Smith; 2, Edward Archer, Smith.

Plowing in Stubble

Open class—1, Harold Devitt, Bobcaygeon; 2, Fred Webster, Woodville; 3, John Sanderson, Omemee; 4, Victor Kennedy, Douro.

Class for non-winners at any other plowing match—1, Roy Parkin, Cameron; 2, Lloyd Hart, Omemee.

Boys under 18—1, Harold Hooton, Ida.

Two-furrow plows, any type in sod—1, Vernon Campbell, Douro; 2, Melville Anderson, Peterborough R. R. 1.

Boys under 17, two-furrow plows, in stubble—1, Marshall Larmer, Fraserville; 2, Gordon Stalker, Peterborough.

Two-furrow tractors, open—1, W. G. Henderson, Otonabee; 2, Gordon Hancock, Smith; 3, Walter Thorn, Otonabee; 4, Mac Morrison, Woodville.

Three-furrow tractors, open—1, Archie Bulmer, Smith.

Special Prizes

J. H. Burnham Cup, to the Peterborough county plowman with the highest scoring land in any class—Ollan Leahy, Douro.

Royal Bank Cup, to the boy under 21 years with highest scoring land in any class—Robert Leahy, Douro.

Special for the best plow team on the field—Stanley Allen, Ida.

Team and equipment special, best on the grounds—John McManus, Smith.

BRITISH WOMEN HAVE ATTAINED

(Continued from Page 1)

rights took place when the famous Emmeline Pankhurst learned that the soldiers' and sailors' franchise bill of 1919 was not going to mention women. And this after a war in which British women, at the front and elsewhere, had performed noteworthy service. Mrs. Pankhurst had only to threaten a revival of militant suffrage activities.

"God forbid," Lloyd George was quoted as saying when Mrs. Pankhurst confronted him in person with her threat. The result was the Franchise Bill gave all women more than 30 years old the right to vote. The full franchise bill of 1928, in the Baldwin Conservative regime, reduced the age limit to 21 years, and added 7,000,000 women to the polling lists.

New Era In Spain

MADRID—(AP)—The advent of the second republic three years ago opened a new era for Spanish women. Today women sit in congress, and a few have even become bull fighters.

Spanish women have won the vote, and their independent use of it is credited with being the chief reason for decisive victories of the Conservatives last November.

Divorce has been legalized. And modern Spanish laws strike less severely at women whose children are born out of wedlock. Spanish women are showing an aptitude for the professions, it is revealed by the experiences of the universities.

There is a new personal freedom for women. The strict chaperonage which formerly was assential to a Spanish girl's appearance at social functions is vanishing. The modern girl drives her own automobile. She smokes in public if she is so minded, and her clothing these days is designed for comfort and freedom rather than to cloak everything but an oval face.

No Vote in France.

PARIS, Oct. 5 (A.P.).—Since the war wrenched women away from the hearthsides twenty years ago, French women have bettered their lot greatly.

Economically and professionally, the have made great strides. Socially their lot is happier. Sartorially they continue to dress as they please, and they take orders from no one except the Rue de la Paix.

Politically they have not advanced a step—partly because of their own indifference.

French women do not vote, and great numbers of them do not care to. But a drive for women's suffrage has gained momentum the past few years and there is a general impression that it is "bound to come."

"Ten million women are at work in France to-day," it was said by Mme. Kraemer Bach, lawyer. "Forty per cent. of the business in France is headed by women. There are about 1,000 women doctors, 600 chemists and 400 lawyers."

RETREAT IN NETHERLANDS.

AMSTERDAM (A.P.). — Women of the Netherlands are retreating a little after having attained most of the objectives of feminism in the years immediately following the war.

They are being driven back by the economic misfortunes of this little state. Female employees of the government must resign upon marrying, and the practice carries on to commercial fields.

But it is not a "back to the kitchen" movement such as goes on in Germany. The woman of the Netherlands expects to reclaim her rights when the clouds of the depression scatter.

Dresses are modish and hair is shortened, even though Queen Wilhelmina will admit to her presence no women with bobbed hair or cut-out dresses. Society women must make a choice—either to follow the court or follow fashion.

Irish Turn to Business.

DUBLIN—(A.P.)— Those smiling eyes of the Irish colleen these days are studying the figures on clinical thermometers and scanning down the entries in ledgers.

In increasing numbers women of the island are shouldering their way competently into the crafts and professions. Two decades ago women physicians were rare. To-day they form a large bloc in the Irish medical profession.

Women vote, and do so in a vigorously independent manner. Feminists deplore the fact that there are only three of their sex in the Free State Dail Eireann. But they are sure that number will increase. Many women won political offices in recent elections for local councils.

Miss Louie Bennett, Irish Labor leader, believes Ireland's abnormally low marriage rate is an influence forcing women into professions.

"Irishmen," he siad a bit ruefully, "can't make up their minds to marry until they are around 40, and the women don't wait for them idly. They get jobs."

POOR EXAMPLE.

CLEVELAND, O., Oct. 5.—(C.P.)—Guy W. Jacobs of a Steubenville, O., ice company, was supposed to read a paper at the National Safety Congress on prevention of accidents in the ice business.

His paper was read for him. He was home with a broken leg.

"I am the picture of health"

"Before My Baby Was Born"

"Lydia E. Pinkham's Vegetable Compound built me up before my baby was born. For five months I could not keep food on my stomach and I was so weak I had to lie down every day. A friend told me how much the Compound helped her so I started taking it. My appetite improved and I was soon strong enough to do all my work. I am the picture of health now. Your medicine is wonderful in pregnancy."—Mrs. R. W. Campbell, 127 Blackburn Ave., Ottawa, Ont.

LYDIA E. PINKHAM'S VEGETABLE COMPOUND

98 out of 100 women report benefit

Veteran Couple Pass 80th Mark

LINDSAY, Oct. 4.—Congratulations are being extended to Mr. and Mrs. William Thornbury, 63 Regent Street, who will celebrate their birthdays this week. Mr. Thornbury is 80 years old to-day, and his wife will celebrate her eightieth birthday a few days later. Mr. and Mrs. Thornbury will commemorate their fifty-fifth wedding anniversary in November. Both are enjoying excellent health. They are former residents and pioneers of the Township of Eldon, and for many years Mr. Thornbury was in business in Lindsay. He was also at one time license inspector. They are members of the Cambridge Street United Church.

Pepper Martin Safe At First On One Of Those Tiger Errors

Five Tiger errors played a vital part in the 8 to 3 defeat of the Tigers by the Cardinals in the first game of the world series in Detroit. Pepper Martin is shown reaching first in the second inning on one of those errors, a wild throw from third baseman Marvin Owen pulling first baseman Greenberg off the bag as pictured. Martin, hero of the 1931 world series between the Cards and Athletics, seems to be Detroit Public Enemy No. 1, judging by the number he wears on his back. (Central Press Photo)

Weddings

KELLAR—COX

TWEED, Oct. 5 (Examiner Correspondence).—A quiet but pretty wedding took place at The Log Cabin on Highway No. 7, on Wednesday, October 3rd, when Laura Annie Cox and Mervon Kellar, both of Hungerford Station, were married by Rev. M. Price.

The attendants were Miss Mildred La Barge and Mr. S. J. La Barge of Sulphide. On their return from a short honeymoon they will reside at Hungerford.

SINE—MORTON

TWEED, Oct. 5 (Examiner Correspondence)—The Parsonage, West Huntingdon, was the scene of a pretty, though quiet wedding on Wednesday, when Annie Ida Morton, daughter of Mr. and Mrs. Benjamin Morton, Moira, became the bride of Mr. Alton Caverly Sine, elder son of Mr. and Mrs. Egbert Sine of Sidney Township. The marriage was performed by the Rev. R. J. Merriam.

The bride was married in her travelling costume, a brown ensemble with matching accessories.

The happy couple left immediately by motor for Ottawa, Montreal and other eastern points. Upon their return they will reside on the Sixth Concession of Sidney.

McHARDY—WALLACE

TWEED, Oct. 5 (Examiner Correspondence).—A very pretty wedding was solemnized at Sulphide United Church, when Florence Irene, daughter of Mr. and Mrs. James Wallace, Sr., became the bride of Alexander, son of Mrs. A. McHardy of Toronto and the late A. McHardy of Arbroath, Scotland. Rev. Merritt Price assisted by Rev. L. Smith officiated.

The bride, who was given in marriage by her father, wore a gown of white satin. Her veil was of white tulle caught with a coronet of orange blossoms, and she carried a bouquet of American Beauty roses. Miss Annie Wallace attended her sister. Mr. James Wallace, Jr., brother of the bride, was the best man.

Following the ceremony a buffet lunch was served at the home of the bride's parents. The couple left later for a motor trip to Ottawa, Montreal and Eastern points. On their return they will reside on Sammon Avenue, Toronto.

MORTON—HALL

TWEED, Oct. 5 (Examiner Correspondence).—The home of Mr. and Mrs. Fred Hall, Latta, was the scene of a pretty Autumn wedding when their eldest daughter, Annie Marion, was united in marriage to Lewis Thompson, only son of Mr. and Mrs. William A. Morton of Thomasburg. The ceremony was performed by Rev. J. F. Everson. Only the immediate relatives of the bride and groom were present.

The bride was given in marriage by her father. Miss Helen Hall was her sister's bridesmaid. The groom was attended by his cousin, Mr. Harry Carelton of Thomasburg. Following the ceremony, a wedding dinner was served. Later, the happy couple left by motor for Ottawa. On their return they will reside at Thomasburg.

Wave Lengths

Station	Metres	Kilocycles
CKNC, Toronto	291	1420
CFCF, Montreal	500	600
CFCO, Chatham	500	600
CRCO, Ottawa	....	680
CFRB, Toronto	435	690
CFRC, Kingston	....	915
CKAC, Montreal	411	730
CKCR, Waterloo	198.6	1510
CRCT, Toronto	372.5	640
CHML, Hamilton	297	1010
CKCL, Toronto	517	580
CKCO, Ottawa	....	1010
CKPC, Brantford	322	930
CKOC, Hamilton	268	1120
CKLW, Windsor	357	1030
CKTB, St. Catharines	249.9	1200
KDKA, Pittsburg	306	980
KMOX, St. Louis	275	1090
KYW, Chicago	394	1020
WABC, New York	349	860
WBBM, Chicago	389	770
WBEN, Buffalo	333	900
WEAF, New York	354	660
WENR, Chicago	345	870
WGR, Buffalo	545	550
WGY, Schenectady	379	790
WHAM, Rochester	261	1150
WKBW, Buffalo	302	1480
WJZ, New York	394	769
WJR, Detroit	400	750
WLW, Cincinnati	428	700
WMAQ, Chicago	447	670
WTIC, Hartford	282	1060
WTAM, Cleveland	280	1070

Obituary

WILLIAM HENRY CHAPMAN.

HASTINGS, Oct. 5 (Examiner Correspondence).—Word was received in Hastings on Tuesday morning of the sudden death in Toronto of William Henry Chapman. The deceased, who had been troubled with a weak heart, was seized with a fatal attack on Tuesday morning.

The late Mr. Chapman was born in Hastings on August 8, 1892, a son of the late Mr. and Mrs. A. E. Chapman.

The body arrived on the C.N.R. train on Wednesday night, and was taken to the family residence, where the funeral was held from on Thursday morning to Our Lady of Mount Carmel Roman Catholic Church, where Requiem High Mass was sung by Rev. Father P. J. Kelly. Interment was made in the R. C. Cemetery.

There are left to mourn his loss his sorrowing widow, one brother and one sister, J. R. Chapman and Miss Helen Chapman of Hastings.

The bearers were: Messrs. J. J. Collins, J. F. Jones, G. Lynch, J. C. Wilson, J. Faux and S. Stevenson.

WASHINGTON H. ROLLINS.

TWEED, Oct. 5.—(Examiner Correspondence.)—After surviving a serious operation on Thursday, Washington Hulsie Rollins of Ivanhoe, suffered a heart affliction and succumbed in the Belleville General Hospital early Monday morning. He was born in Ivanhoe 72 years ago, being the son of the late James and Matilda Rollins and had resided in that community all his life. As a young man he took up farming. A member of the Presbyterian church at West Huntingdon, he took an active interest and fraternally was a member of L.O.L. at Ivanhoe and Lodge No. 290, I.O.O.F., Tweed.

He is survived by his widow, formerly Charlotte Fleming, two sons, Harry Rollins of Belleville, and Clarence of Stirling; another son, Fleming, was killed in action in France; five daughters, Mrs. Albert Cooke, of Harold; Mrs. William French of Crookston; Mrs. Garfield Runnels, of Harold; Mrs. Donald Campbell, of Anson, and Mrs. Howard Cooke, of West Huntingdon. Three brothers, S. B. Rollins, ex-Warden of Hastings county, Tweed; Harkness Rollins, Cooper; Albert Rollins of Hartney, Manitoba, and one sister, Mrs. George Post, West Huntingdon, also survive.

The funeral was held on Wednesday afternoon at West Huntingdon Presbyterian church, interment being made in Luke's cemetery.

ISAAC JENKINSON.

LAKEFIELD, Oct. 5.—(Examiner Correspondence.) — The funeral of the late Isaac Jenkinson was held from the residence of his brother in Peterborough on Monday afternoon, with interment at the Hillside cemetery, Lakefield, with Rev. W. J. Creighton officiating.

Mr. Jenkinson died in Nicholls Hospital, Peterborough, on Saturday after an illness of about two weeks. He had been a resident of the village for many years and for a greater part of that time he conducted a jewelry and clock store. For the past years he was associated with the Brown Boat Co. A quiet man, he had many friends and might easily be termed the good Samaritan of the community as he was always ready to do "a good turn" for anyone who needed it. He never married and lived alone in a neat little coitage on Colborne street. His acts of kindness, particularly to lonely people, were many and he will long be remembered as a good neighbor and friend. An old landmark has passed in person of Isaac Jenkinson and very few can remember the village without him.

Among those from Lakefield who attended the funeral were Messrs. Robert Jory, Alex. MacDonald, W. A. Payne and T. Z. Webster.

MRS. R. H. YORK.

TWEED, Oct. 5. — (Examiner Correspondence.) — Following a lengthy illness, the death occurred of Annie Young, wife of Reuben H. York, at Marlbank. Deceased was born and grew up in Marlbank, a daughter of the late George Young and Anne Bloxom, his wife, lifelong residents of this community.

She is survived by her husband, three daughters, Mrs. W. C. Martin, Marlbank, Mrs. William Wicklam, Lime Lake, and Mrs. Stuart Stinson, Sheffield; five sons, Jesse, Marlbank postmaster; Edward, Thomas and Calvin at home, and William of Toronto, also one sister, Mrs. Joseph Milligan of Tweed, and four brothers, Thomas R. and William of Marlbank, Carman of Richmond and Charles residing in Western Canada.

The funeral was held from her late home on Sunday to the United church, Marlbank, services being conducted by Rev. R. Brown of Tamworth, interment being made in Tamworth cemetery.

JAMES KELLY.

TWEED, Oct. 5.—(Examiner Correspondence.)—The death of James Kelly of Point Anne occurred at Belleville General Hospital.

The late Mr. Kelly was born in Tamworth 60 years ago, his parents being the late Mr. and Mrs. William Kelly. For the past twenty-five years he had been a highly respected resident of the Point Anne district, where he was engaged in farming. He is survived by the following sisters, Mrs. Manson MacDonald, Point Anne and Mrs. M. Thompson, of Belleville.

TELLS HEPBURN

(Continued from Page One)

Mr. Roebuck declared his fellow practitioners in the legal profession would support him when he said there was "no act of mine during all my years of legal practice of which I am ashamed or for which I shun the light of day." He pointed out Col. Drew had been Securities Commissioner for three and a half years "in which he was an autocrat with an unlimited power of investigation and attack.

"During this time he says he was informed of things which he now suggests are reprehensible, and he has waited for three and one- half years until a Liberal Government took office before asking for a commission of investigation," the Attorney General continued. "Mr. Drew has been either woefully lax in the performance of his duties during all these years or else there has been nothing to investigate.

1929 Days

He described an inquiry conducted by Col. Drew along the lines he suggests would very likely contain "the spleen, misrepresentation of facts and disregard of the truth he has evidenced during the last few days." The company in question, he explained, suffered like all others during the 1929 market crash.

He was a director during 1929 and did his utmost as a legal representative for the firm "rather than as an investment expert."

"I do not think that anyone ever blamed me for its losses," Mr. Roebuck added. "I was certainly not the only executive in Toronto and elsewhere whose company suffered during the disastrous periods. I resigned from the board of directors of the company, I think, in 1930, or there-abouts and later the company amalgamated with another company and I have long since lost any control over its affairs."

PEACE RIVER MAN DIES ON SCAFFOLD

Two Others Remain In Death Cells at Fort Saskatchewan Jail.

EDMONTON, Oct. 4 (CP)—John Ferguson was hanged early to-day at the Fort Saskatchewan Jail for the slaying of Louis Jobin, father of the girl he wanted to marry, at Big Prairie in the Peace River district, on March 15 last.

Ferguson was silent from the time he left the death cell until the trap was sprung by Hangman Arthur Ellis.

Two others remain in death cells at the fort. They are Julius Kassai, sentenced to die Dec. 31 for the slaying of Julius Kolner, Wetaskiwin district farmers, and Mrs. Dina Dranchuk, sentenced to hang Dec. 12 for the slaying of her husband at their farm home north of St. Paul, Alta.

Wrong Denizen

OAKLAND, Calif., October 5 (C.P.). — After watching a certain culvert all night, Policeman Fred Favero is convinced that Annie, a python reputedly at large, does not live there any more.

To Favero's surprise, it was a bewhiskered itinerant, and not Annie, that crawled out of the drain. The itinerant said he hadn't seen Annie.

FRIDAY'S RADIO PROGRAMS

KEY TO CLASSIFICATION:

1—Dance, 2—Concert, 3—News, 4—Vocal, 5—Sport, 6—Comedy, 7—Drama, 8—Band, 9—Symphony, 10—Variety, 11—Instru. Trio, 12—Speaker, 13—Organ, 14—Children, 15—Miscellan.

(STANDARD TIME)

5.45 P.M.
15—WEAF—Stamp Club.
5—CRCT—Barron's Sport News.
14—WJZ—Orphan Annie.

6.00 P.M.
1—WJZ—Jack Berger's Orch.
4—WABC—H. V. Kaltenborn.

6.15 P.M.
8—WABC—Bobby Benson and Sunny Jim.
12—CFRB—Mining Broadcaster.

6.30 P.M.
5—WABC—Eddie Dooley, football.
12—CRCT—Investor's Bulletin.
3—WEAF—News and Marion McAfee.
3—CFRB—Jim Hunter.

6.45 P.M.
12—WABC—Margaret Brainard.
8—CRCT—Lowell Thomas.
4—CFRB—Crazy Water Crystals.

7.00 P.M.
6—CRCT—Amos 'n' Andy.
5—WEAF—Baseball Resume.
10—WABC—Myrt and Marge.

7.15 P.M.
12—CRCT—J Collingwood Reade.
6—WEAF—Gene and Glenn.
15—WABC—Just Plain Bill.
4—WJZ—Plantation Echoes.

7.30 P.M.
10—WJZ—Red Davis and Company.
4—WEAF—Irene Gordoni.
2—CFRB—Romanelli's Concert Orch.
11—CRCT—Billy and Pierre.
4—WABC—Paul Keast.

7.45 P.M.
14—WEAF—Frank Buck.
15—CFRB—The Gossiper.
4—WABC—Boake Carter.

8.00 P.M.
11—CFRB—Easy Aces
4—WJZ—Irene Rich.
10—CRCT—Jessica Dragonette.
11—CRCM—Rhythmic Serenade.

8.15 P.M.
5—CFRB—Football Editorial.
3—WABC—Edwin C. Hill.

8.30 P.M.
4—WJZ—Grace Hayes
10—CFRB—The Black Horse Tavern.
11—CRCM—Border Ballads.
12—WABC—Court of Human Relations

8.45 P.M.
2—WJZ—King's Guard Quartette.

9.00 P.M.
4—CRCT—The Hallucinations of Gentleman Jim.
10—CFRB—Blue Coal Program.
1-4-WZAF—Waltz Time
1—WJZ—Phil Harris' Orch

9.30 P.M.
6—WEAF—Pic and Pat.
10—CFRB—Hollywood Hotel.
6—WJZ—Phil Baker.
10—CRCT—Up to the Minute.

10.00 P.M.
7—WEAF—First Nighter.
11—CRCT—Melodic Strings.
4—WJZ—Mario Cozzi

10.30 P.M.
10—CFRB—California Melodies.
4—WEAF—Gothic Choristers.
12—WJZ—The Jewish Hour.
1—CRCT—Dance Orch.

10.45 P.M.
3—CRCT—Canadian Press.

11.00 P.M.
4—WABC—Fats Waller
1—WJZ—Charles Davis' Orch.
12—WEAF—George R. Holmes.

11.15 P.M.
1—CRCT—Charlie Davis and Orch.
13—CFRB—Organ Memories.
1—WEAF—George Sterney's Orch.

11.30 P.M.
3-1-CRCT—Freddie Martin's Orch.
1—CFRB—Belasco's Orch.
1—WJZ—Colburn's Orch.

12.00 MIDNIGHT
4-1-WEAF—Ralph Kirbery and Felix Orch.
1—WJZ—Paul Pendawes' Orch.

12.30 A.M.
1—WABC—Dan Russo's Orch.
1—WJZ—Enric Madriguera's Orch.
10—WEAF—Hollywood on the Air,
12—WABC—Frederick W. Wile.

6.30 P.M.
5—WABC—Football Reporter.
1—WEAF—Tom Coakley's Orch.
3—CFRB—Jim Hunter.

6.45 P.M.
10—WABC—Brainard Beauty Expert.
3-4-WJZ—News and John Herrick.
5—WEAF—Football Resume.

7.00 P.M.
15—CFRB—Eider Michaux.
12—CRCT—Community Welfare Talk.
11—WBEN—Three Scamps.

7.15 P.M.
12—WEAF—Dr William Foulkes
4—WLW—The Texans, vocal trio.
10—WJZ—Broadcast from Honolulu.

7.30 P.M.
10—WJZ—Romanelli's Orch.
11—CRCT—Trio Lully.
4—WBEN—Martha Meers.

7.45 P.M.
11—WJZ—Picken Sisters.
15—WEAF—Floyd Gibbons.
12—CFRB—The Lawyer and the Public.

8.00 P.M.
12—CRCT—Events of Canadian Interest.
12—WJZ—Musicians Protective Assoc.
10—CFRB—Rosy Revue.
10—WEAF—William L. Phelps.

8.30 P.M.
1—CRCT—Jamboree.
7—CKNC—Cotter's Saturday Night.

9.00 P.M.
10—CRCT—Acadian Serenade.
1—CFRB—Barn Dance.
1—WABC—Grete Stuckgold Orch.
15—WJZ—Radiotron.

9.30 P.M.
16—WJZ—Jamboree.
1—CRCT—Old-time Dance Orch.
10—WEAF—The Gibson Family.
13—CFRB—Gordon Cameron.

10.00 P.M.
10—CRCT—Program of Nations.
2—WABC—Manhattan Serenaders.

10.30 P.M.
1—WJZ—Barn Dance.
7—CFRB—Benjamin Franklin, Drama.
4—WEAF—Danny Malone.
1—CRCT—Charles Dornberger's Orch.

10.45
4—WEAF—Siberian Singers
8—CRCT—Canadian Press.

11.00 P.M.
3—CFRB—Newslog of the Week.
1—WEAF—Anson Weeks' Orch.

11.30 P.M.
1—WJZ—Freddie Martin's Orch.
1—CFRB—Ossie Nelson's Orch.
6-1—CRCT—Paul Whiteman's Party.

12.00 MIDNIGHT.
1—WJZ—D'Orsey Bros.
1—WABC—Rube Wolfe's Orch.

12.30 A.M.
1—WJZ—Anson Week's Orch.
1—WABC—Charles Barnet's Orch
10—WEAF—Carefree Carnival.

SPECIAL PRICES in MEN'S WEAR

MEN'S "ASCOT" TOPCOATS	MEN'S "ASCOT" OVERCOATS
9 only. Sizes 37 to 42. Regular to 19.50 ..... $15	New up-to-the-minute styles ..... 16.50 to 29.50

All-Wool Worsted Sox
Sizes 10½ to 11½. Regular 50c value..... 39c—3 Pair $1

WATSON'S COMBINATION UNDERWEAR	EXTRA QUALITY FLANNELETTE PYJAMAS
Fall weight, spring needle, short or long sleeves and long legs. Sizes 34 to 44..... 97c	Sizes A, B, C, D, E.. 1.19

Men's Windbreakers, 2.59

NEW FALL CAPS	NEW FALL HATS
Sizes 6¾ to 7½..... 79c	Sizes 6¾ to 7½.... 1.95

Penman's No. 71 Underwear

COMBINATIONS	SHIRTS and DRAWERS
Sizes 36 to 44..... 1.45	Sizes, drawers 34 to 42, shirts 36 to 44 79c

NEW "IDEA" COMBINATION UNDERWEAR	BROADCLOTH SHIRTS
Athletic top and long legs..... 1.50	2 collars to match or collar attached. Sizes 13½ to 17½.... $1

Jumbo Knit Sweater Coats, 2.95

SELKIRK MEN'S SHOP
325 GEORGE STREET

Madoc's 2.15 Event Ends In a Dead Heat

MADOC, Oct. 5.—A dead heat between Cigarette and King Pluto featured the 2.15 class at the annual fair yesterday. Results were as follows.

2.15 class—

Rio Dale, S. Franklin, Roseneath	1	1	1
Lulu Grattan, W. Smith, Belleville	2	2	2
Amar Patch, S. Hodgson, Lindsay	4	3	3
Hal Wenger, W. Ingram, Lindsay	5	4	4
Cactus Star, S. Garrison, Frankford	3	5	dr

Time—2.15; 2.15¼; 2.17.

2.20 class—

Limber Jim, J. Mullins, Goderich	1	1	1
Miss Opera, W. Calhoun, Picton	2	2	2
Tilly The Great, R. Dunsford, Peterborough	3	5	3
Malley, L. S. Franklin, Roseneath	5	3	4
Kate McClure, W. Ingram, Lindsay	4	4	5

2.15 class—

Cigarette, E. Herrington, Picton	dh	1	1
King Pluto, S. Craig, Kingston	dh	2	2
Archie K., E. M. Herrington, Picton	3	4	4
Catherine Grattan, F. Orr, Belleville	4	3	3

Magistrate's Court

AT CAMPBELLFORD.

CAMPBELLFORD, Oct. 5.—(Examiner Correspondence.) —Appearing before Magistrate Campbell on Thursday afternoon, Alfred Cook, charged with breach of the L.C.A., was given the option of a fine of $25 and costs or 30 days and had his home brew permit cancelled for all time. Cook took the thirty days. The charge was laid by R.C.M.P. Harry Allen of Cobourg, who with Chief Constable George Hardy raided Cooks' home on the night of Sept. 13 and found the accused "treating" a couple of friends.

The case of a school boy, reported by Truant Officar Ernest Armstrong with not attending school, was adjourned until Jan. 3rd, 1935, but in the meantime that boy was warned by the magistrate that he must return to school immediately.

Thomas Saunders, charged with reckless driving, following an accident on Hastings road, on the night of 'Fair Day,' Sept. 26th, when a car driven by Wm. Partridge of Dartford, was run into and badly damaged, was let off with court costs, Saunders having previously paid for the necessary repairs in connection with the Partridge car. This charge was laid by Provincial Constable Gordon Campbell.

Passenger and freight receipts of Government railways in Japan are much greater than a year ago.

SATURDAY'S RADIO PROGRAMS

12.00 NOON.
4—CRCT—The Armchair Quartette.
4—WJZ—Fields and Hall.

12.30 P.M.
10—CRCT—4-1X Club.
1—WEAF—Merry Madcaps.

1.30 P.M.
1—CRCT—Dick Fidler's Orch.
10—CFRB—Esther Velas Ensemble.

2.00 P.M.
5—WABC—Football Games.
1—CRCT—Rex Battle's Orch.

2.30 P.M.
5—CFRB—World Series.
1—WEAF—Greene Bros. Orch.

3.00 P.M.
5—CRCT—Argo-Montreal Game.

3.30 P.M.
10—WEAF—Week-end Revue.
4—WJZ—Saturday Songsters.

4.30 P.M.
10—WEAF—Our Barn.
1—WABC—Allan Leafer's Orch.
1—WJZ—Palmer Clark's Orch.

5.00 P.M.
1—CRCT—Orlando's Cosmopolitans.
1—WABC—Enoch Light's Orch.
4—WJZ—Stanleigh Malotte.

5.30 P.M.
11—WJZ—Platt and Nierman.

6.00 P.M.
1—WJZ—Johnston's Orch.
10—WEAF—One Man's Family.
12—WABC—Frederick W. Wile.

6.30 P.M.
5—WABC—Football Reporter.
1—WEAF—Tom Coakley's Orch.
3—CFRB—Jim Hunter.

6.45 P.M.
10—WABC—Brainard Beauty Expert.
3-4-WJZ—News and John Herrick.
5—WEAF—Football Resume.

7.00 P.M.
15—CFRB—Eider Michaux.
12—CRCT—Community Welfare Talk.
11—WBEN—Three Scamps.

7.15 P.M.
12—WEAF—Dr William Foulkes
4—WLW—The Texans, vocal trio.
10—WJZ—Broadcast from Honolulu.

7.30 P.M.
10—WJZ—Romanelli's Orch.
11—CRCT—Trio Lully.
4—WBEN—Martha Meers.

7.45 P.M.
11—WJZ—Picken Sisters.
15—WEAF—Floyd Gibbons.
12—CFRB—The Lawyer and the Public.

8.00 P.M.
12—CRCT—Events of Canadian Interest.
12—WJZ—Musicians Protective Assoc.
10—CFRB—Rosy Revue.
10—WEAF—William L. Phelps.

8.30 P.M.
1—CRCT—Jamboree.
7—CKNC—Cotter's Saturday Night.

9.00 P.M.
10—CRCT—Acadian Serenade.
1—CFRB—Barn Dance.
1—WABC—Grete Stuckgold Orch.
15—WJZ—Radiotron.

9.30 P.M.
16—WJZ—Jamboree.
1—CRCT—Old-time Dance Orch.
10—WEAF—The Gibson Family.
13—CFRB—Gordon Cameron.

10.00 P.M.
10—CRCT—Program of Nations.
2—WABC—Manhattan Serenaders.

10.30 P.M.
1—WJZ—Barn Dance.
7—CFRB—Benjamin Franklin, Drama.
4—WEAF—Danny Malone.
1—CRCT—Charles Dornberger's Orch.

10.45
4—WEAF—Siberian Singers
8—CRCT—Canadian Press.

11.00 P.M.
3—CFRB—Newslog of the Week.
1—WEAF—Anson Weeks' Orch.

11.30 P.M.
1—WJZ—Freddie Martin's Orch.
1—CFRB—Ossie Nelson's Orch.
6-1—CRCT—Paul Whiteman's Party.

12.00 MIDNIGHT.
1—WJZ—D'Orsey Bros.
1—WABC—Rube Wolfe's Orch.

12.30 A.M.
1—WJZ—Anson Week's Orch.
1—WABC—Charles Barnet's Orch
10—WEAF—Carefree Carnival.

PROSPERITY IS BEING HELD BACK BY HEAVY TAXES

Babson Discusses Subject of Taxation in Impartial Manner.

REVENUE TAXES

Taxation for Revenue But Not for Political Purposes.

(Authentic Statement by Roger W. Babson).

BABSON PARK, Massachusetts, Oct. 5.—This week I want to discuss the subject of taxation. My statements will be wholly impartial. I shall speak as an economist and statistician, not as a Brain Trust or politician. The subject has been very much abused. Taxation is something like the multiplication tables and the Ten Commandments—there is no excuse for getting it into politics. Taxation is purely a business question and should be handled wholly in a business way.

Theoretically, I am more or less of a single-taxer, believing that Henry George had some sound ideas on the subject. On the other hand, I am willing to take the opinion of tax experts that Henry George's methods are not politically feasible. At the present time there are fifty-seven varieties of taxation, the most common of which are as follows:

Federal corporation taxes; Federal income taxes; Federal excess profits taxes; Federal inheritance taxes; State income taxes; State corporation taxes; State inheritance taxes; City taxes; Automobile license taxes; Federal gasoline taxes; State gasoline taxes; Federal capital stock taxes; State capital stock taxes; Telephone taxes; Telegraph taxes; Check taxes; Taxes for code administration; Processing taxes; And a host of other taxes.

Revenue Taxes

Taxes, in most cases are passed on to the ultimate consumer. As the tax on a house is raised, the landlord raises the rent. As taxes on corporations are increased the prices of goods which these corporations manufacture are increased proportionately. All normal income taxes are passed on to the ultimate consumer and also a large proportion of the surtaxes and excess property taxes. With the exception of inheritance taxes, there are no forms of taxes that can be imposed but what raise the price of the ham sandwich which the "forgotten man" is forced to buy for his daily lunch. Furthermore, high taxes increase unemployment.

Taxes Passed on to Consumer

The various taxes enumerated above apply to a person or corporation doing business only in one state. The fact is, however, that most concerns are doing business in several states and hence these taxes accumulate like a rolling snowball. Those who have been administrators of estates know that not only must inheritance taxes be paid to the state in which the deceased lived, but also in various other states if he happened to hold stocks or bonds of companies incorporated in these other states. If only one concern in an industry should be taxed, then that one concern would be obliged to pay the taxes. That one concern could not pass on the taxes to the consumer.

When, however, all concerns in the industry are taxed, these taxes will merely be passed on to the ultimate consumer. They are added to the cost of manufacture and hence to the retail price of the goods. This is the real reason why retail prices have gone up faster than wholesale prices, and why wholesale prices have gone up faster than labor and raw materials. We criticize merchants for their heavy mark-ups, but taxation is one very important reason therefor. The wage worker wonders why the cost of living goes up more rapidly than his wages. The reason is that so many taxes come in between his pay envelope and the goods which he buys from the retail merchant.

Political Taxes.

Please do not think this is any campaign document. I believe in a balanced budget for the Federal government, state governments and municipal governments. So far as taxation is necessary to balance the budget, I am for taxation. On the other hand, I also believe in reducing expenses. There are three ways to balance a budget—first by reducing expenses, second by borrowing money, and third by taxation.

Although economists believe in taxation for revenue, they are strongly opposed to taxation for political purposes. Taxes should never be used either for giving special favors to a privileged few or for punishment of an unpopular group. For instance, tariffs for revenue are legitimate and necessary, but tariffs to help any special section of the country to the detriment of other sections are both unjust and uneconomic. Some of the taxes now being proposed against department stores, mail order houses, and especially chain stores are political taxes. These are not enacted to collect revenue, but rather to put a ball and chain on efficiency. I believe such taxation is unconstitutional; but if the Constitution should uphold these proposed political taxes, all consumers would ultimately pay the bill.

Something for Nothing.

William T. Stead, the famous publisher of London, once said to me that the prevailing characteristic of the American people is to kid themselves. This is why we like legislation for daylight saving and set the clock back instead of getting up an hour earlier in the morning. This is why we like to pay indirect taxes through tariffs instead of direct taxes in a business-like manner. This is why some people foolishly propose monetary inflation instead of other measures, on the same principle that they shrink from a surgical operation.

The point of this article is not to pretend that taxes are unnecessary, but rather to make clear that practically every tax (with the possible exception of inheritance and high-bracket income taxes) is finally paid by the ultimate consumer. The rich people collect the taxes, but the plain people pay the taxes. This mean sthat the next step in reducing retail prices and hence reducing the cost of living is to reduce taxes. Moreover, this means taxes of all kinds, especially real estate taxes, corporation taxes, and income taxes.

(Copyright, 1934, Publishers' Financial Bureau.)

Byrd Party In The Antarctic

These exclusive and remarkable pictures from the Byrd South Polar expedition were brought through with great difficulty from the frozen south. One of the cows taken on the expedition by Rear Admiral Richard E. Byrd is shown being taken out for exercise on the ice and snow, wearing a heavy blanket to protect it from cold which reaches at times 60 below zero. The snowmobile, shown resting on the ice, is near the anchored supply ship, the Jacob Ruppert, and is indispensable in transportation of food from the ship to Little America. The trap-door in the snow is the only available entrance to the cabin at the outpost camp set up twelve miles south of Little America.

Sight, Short Sight or Myopia

by

DR. T. F. McCULLOUGH
166 Brock Street

Sight or vision is that sense by which we appreciate the form and color of objects through the action of physical energy, light on the inner coat of the eye-ball. The inner lining of the eye-ball is an expansion of the optic nerve and is the most anterior part of the brain and is named the "retina".

In other words, sight is the consciousness which results from stimulation of the retina by light. The visual apparatus, therefore, consists of two distinct parts. First the eye, which is comparable to a photograph camera, the retina, which receives and transforms the light energy into a nerve impulse corresponding to the sensitized plate of the camera. Second, the conducting and interpreting mechanism by means of which the nerve impulse is conducted to the visual area of the brain and thence to the centres of consciousness where the impulse is manifested as sight.

The manner in which the light stimulus is transformed into a nerve impulse is but little understood. It is only known that in this transformation a certain chemical change takes place, that is, a destruction of the retinal purple. The second transformation, that of the nerve impulse into the consciousness of vision, is also beyond our comprehension. The visual act may be described in general terms as that process by which luminosity form or color is recognized, by the organs of vision. In order that we may perceive the form of an object by the visual sense, the stimulated area on the retina must constitute an image of that object and this image is formed by the refracting apparatus of the eye, namely, the aqueous humor, the crystalline lens and vitreous body. It is well known that light appears to travel in straight lines (rays) as long as the medium is unchanged, but when light travels from one medium to another of different density or refractive index, the path of all rays which meet the separating surfaces obliquely undergoes a change of direction. This change in direction is called refraction. It is explained by assuming that light travels in waves and the progress of these waves is less rapid in dense than in rare substances.

In order to possess normal vision, parallel rays of light must meet or focus on the retina without accommodation. Such a condition is known as Emmetropia. The eye is then adapted for distant vision without accommodation and by the exercise of accommodation, it is adapted for near objects. This is the typical optical normal condition and the most favorable one for the various requirements of civilized life. By accommodation is meant the power possessed by an eye to see objects distinctly at different distances.

Myopia, or short-sightedness, is that form of an error of vision in which the eye, in a state of rest, focuses parallel rays of light in front of the retina, causing diffusion circles. Hence the reason why short-sighted people nip the eyelids together in order to diminish diffusion circles and obtain a clearer view of objects.

Cause of myopia is due mainly to increase of the length of the visual or is by stretching of the eye-ball at the posterior pole (Apine Myopia). Myopia may be produced also by excessive curvature of the front part of the eye-ball, namely, the cornea, or by spasm of the ciliary muscle. Myopia is far less prevalent in this country than in Europe, especially Germany. In this country, more attention is given to out-of-door sports and not so much to the close application of detail, that characterizes the sedentary, plodding German nation. Myopia is said to be unknown among the Nubians, the Laplanders, and the Latagonians, as well as the peasant class of Europe, and it is unknown amongst the savage races. Jews are said to be more subject to myopia than Christians of the same social class. Myopia is rarely congenital. That there is some hereditary tendency in the form of the myopic eye, there can be no doubt. Just as the susceptibility to tuberculosis is passed from parent to child, so may the tendency to myopia be inherited. Myopia is as truly a disease as is tuberculosis. The myopic child may inherit an eye-ball, the structure of which predisposes it to the development of myopia, when placed under conducive conditions, of which the most important are improper illumination and astigmatism (hyperopic). Susceptibility to myopia is most marked when both parents are myopic; less when the mother is affected and least when the father alone is myopic. When both father and mother are affected, it is seldom that the children escape. A great many children, especially improperly nourished children, are made use their eyes for near work at an age when they should be having outdoor exercise and the eyes resting on distant objects. For this reason, Kindergarten work is harmful. No doubt it trains the mind, by systematic play, but does so at the expense of the eyes, and it is quite likely that the beginning of myopia could be traced to Kindergarten and Primary School work done under bad hygienic surroundings, combined with some error of vision. Study in itself is not the cause of the great increase in myopia, as the pupil progresses. The potent factors are: studying of books poorly printed, small type, lines too close together, poor illumination, faulty ventilation, improperly adjusted desks and stools with an uncorrected error of vision. Those living in cities are more susceptible to the development of near-sightedness than the inhabitants of small districts, where social and commercial competition is less marked. It is stated by some authorities that, if children did not enter school until seven or eight years of age, myopia would soon disappear. School children are not the only class of individuals in whom myopia is prevalent. It occurs in individuals who are constantly straining their eyes at near work, especially with poor illumination, such as the proof-reader, the compositor, the brass-turner, the type-writer, lithographers, dressmakers and those doing fine fancywork, etc.

Near-sightedness is so wide-spread and important a disease, that it has an amount of investigation which for extent and for thoroughness along all lines of research, few other diseases can equal. The school most dangerous for the eyes, is the high school. It is in this that myopia increases in regard to intensity and numbers, as we ascend the classes. In Germany about 20 per cent. are myopic in the lower classes and 60 per cent. in the higher classes. Continuous employment of the eyes upon fine work exerts the same influence, as do the schools. Among lithographers, Cohn found about 40 per cent. and amongst compositors, 31 per cent.

Subjective symptoms:

(a) Inability to see distinctly in the distance.
(b) Distortion of objects.
(c) Eye-ache, brow-ache.

The young myopic will acquire distinct habits and pecularities if the defect be not corrected by proper glasses.

Objective symptoms:

(a) A certain awkwardness manifested by bearing and gait.
(b) The orbits are low, broad and shallow in the young.
(c) The brow is wrinkled.
(d) The eye-balls are large and apparently protrude.
(e) Nipping of the lids together in distant vision.
(f) Divergent squint (at times).

Treatment:

In qualifying children for school life, the first question that presents itself for consideration is: At what age are children most fit, mentally and physically, to have thrust upon them the duties of the school-room? As a general rule, children are not fitted to enter school until their seventh or eighth year. At this age, the ocular tissues are well formed, and if the child be otherwise physically eligible, he may enter upon a well-regulated school course. Increased age brings increased resistance of the ocular tissues and no harm can follow the delay of a year or two in sending the child to school. The importance of detecting a refractive error and making the needed correction cannot be urged too vigorously. If all children could remain at home until they are eight years old, and then be sent to school, where some attention is paid to the general hygiene, myopia would rapidly diminish. Stooping over work, with consequent damming of blood in the head, should be made unnecessary by having adjustable chairs and desks. Text books should be printed on unglazed paper. The type should be heavy-faced. Two and a half millimeters space should be between lines.

A systematic examination of the eyes of all children, upon entering school, should be insisted upon, and all refraction errors should be carefully estimated and corrected. If myopia becomes once established, we should endeavor to arrest its progress by the strictest care of the eyes and the employment of concave glasses, so as to render any necessary use more comfortable and less dangerous to the patient. Children in feeble health, with myopia, should be given nutritious food, fresh air and exercise, as well as general tonics. They should not be asked to perform the same tasks as children in good health. In all young people in whom the accommodation is still active, a cycloplegic (homatropine drops) should be used sufficiently strong to produce absolute loss of accommodation power, and especially so if there should be present any retinal haze and choriodal wooliness. As a rule, no errors of refraction should be made so long as there is congestion or inflammation of the eye. Myopia is a disease which can be prevented in a great measure, or at least much can be done to arrest its progress. As myopia is produced during youth, and is increased by continuance of near work, it is necessary to keep the child in vigorous health, so that the eye tissues can resist any reasonable strain put upon them. A young subject with fairly good density of vision, a range of accommodation suitable to his age, and the balance of the external eye-muscles good, having a myopia of 2 to 3, D., may be allowed to wear the full correction habitually for near and distance work.

D. means diopter and indicates the focal distance of the lens. In the higher degrees of myopia, with lowered acuteness of vision, the full correction should be lowered, at least for reading. In very high degrees of myopia, the are complicated by disease, glasses ar[e] of very little use. When myopia is 1[o]5 D. or more, the crystalline lens is sometimes removed in suitable cases, with improvement of vision. If there is weakness of the internal muscles of the eye, amounting to 10 to 12 degrees for distance and a corresponding larger amount for near work, great relief can sometimes be obtained by dividing one or both of the external lateral rotators. Prescribing glasses for near-sighted persons requires much experience and a careful consideration of all the attendant conditions.

LABOR ORGANIZES FORCES FOR BATTLE WITH N.R.A.

(By LOUIS ASHLOCK

SAN FRANCISCO, Oct. 5. (AP). The Blue Eagle of the N.R.A. dominated discussions of the American Federation of Labor convention to-day.

Secretary of Labor Frances Perkins came from Washington with a message from the administration.

President William Green declared the Federation would "mobilize its entire force" to resist any effort to establish an N.R.A. policy of permitting employers to deal with minority or individual fractions in collective bargaining activities.

Two more issues threatened to bring heated debate to the convention floor. The Federation executive council's report on its decision on the internal strife in the building trades department over the re-admission of the carpenters, electrical and bricklayers unions appeared eminent.

Natives of Uganda are buying window and door frames and furniture for their huts.

ZELLERS
INSTALLED TO THRIFTY CANADIANS

CORNER OF GEORGE AND SIMCOE STS.

WE INVITE VALUE-WISE SHOPPERS TO CHECK THESE

THRIFT MAKERS
ON SATURDAY

Fall Coats
Latest styles and fabrics in blacks, blue and browns. Sizes 14 to 40 .....
9.95 to 14.95

KIDDIES' CAMELTEX COATS
A warm, light serviceable coat for the cool weather. Sizes from 2 to 16 years. Prices from .....
5.95 to 8.95
Tam to match 79c
Muffs of same material 98c

Afternoon CrepeDresses
All popular fall shades and styles. Sizes 14 to 20 .....
4.95

In Zellers Millinery Section
Hats That Flatter

AT THRIFT PRICES
All the new fall colors, beret and brim styles, large and small head sizes .....
98c

DRESSES
Plain and printed crepes. Latest styles and patterns. All new fall colors. Sizes 14 to 20.
2.98

Special Purchase of Infants' Dresses
Made of assorted materials, including silks, crepes and voiles. Sizes up to 3 years. Values ranging from 1.00 to 1.98. Special for Saturday.
Each 59c

Prepare Your Fowl for Monday
Thanksgiving in one of our good roasters.
HEAVY QUALITY ALUMINUM OVAL ROASTER—17" x 10" 1.19
GREY ENAMEL ROUND ROASTER—14½" x 7⅝" deep 79c
ROUND ALUMINUM ROASTER—10" x 5⅛" deep 59c

Another Shipment of Zellers Good
All Linen Tea Towels
Just arrived. Special while they last. Each .. 10c
Limited 3 to a Customer

Crockery Cheese Dishes
Dish and cover in ivory with floral trim. Suitable for butter or cheese. Special at 15c

It's Smart To Knit
Buy your knitting yarn at Zellers and save; a large assortment of colors to choose from.
4-ply Fingering yarn. 1 oz. ball 10c
3-ply Knit-Well yarn. 1 oz. ball 10c

AT OUR CANDY COUNTER
Assorted Cakes, lb. 10c
Salted Peanuts, lb. 10c
Primrose Fruits, 6 oz. 10c
Humbugs 15c
Chocolate-Coated Peanuts 19c
Log Cabin Chocolates, hand dipped, hard and soft centres, lb. 19c

Men's Genuine Broadcloth Shirts
Plain colors and fancy patterns. Attached and separate collars. Sizes from 14 to 16½. Special 50c

SHOP AT ZELLERS. IT PAYS.

• The bathing suits of fifty years ago look odd nowadays. The vows of bathing - machines on the sands, the old bathing - women who ducked the children remorselessly, and many quaint old ideas of propriety have, happily, given way to more healthful methods of enjoying the water.

What a Lot of Clothes They Wore When Bathing . . .
in the days when Surprise Soap was first made

• Half a century ago Surprise Soap helped women do their heavy, weekly washing quickly and thoroughly, exactly as it is doing in hundreds of thousands of homes today.

• Surprise Soap gives plentiful, rich suds that reach every atom of dirt and loosen it so effectively that, after rinsing, soiled garments of everyday wear are revived into fragrant, gleaming cleanliness.

• Because there is less rubbing with Surprise Soap, the filmy wisps of daintiness that women wear today, last longer. There is another reason for this, too: Surprise is absolutely *safe*. Its pure ingredients are so skilfully blended that they will not harm the finest of garments.

"Quality First" was the policy adopted when the first bar of Surprise Soap was made in St. Stephen, N.B., 49 years ago. This policy has never been altered and the quality has improved with advancing knowledge, keeping pace with modern requirements.

SURPRISE SOAP
THE BIG GOLDEN BAR

Ex-service Men's Club Meets In Armouries

The bi-monthly meeting of the Peterborough Ex-Service Men's Social and Welfare Club was held in the Recreation Room at the Armouries on Wednesday evening.

The meeting opened with the solemn two minutes of silent communion with those that have passed, after which matters pertaining to the welfare of the club and of ex-service men generally were discussed, and the details of the first annual reunion banquet at the Armouries on November 10th, settled.

The meeting closed by the singing of God Save the King, and the rest of the evening was left in the hands of the entertainment committee under the chairmanship of Bro. S. Harris. They had provided a wealth of talent and the thanks of the members for a very enjoyabe time are due to the soloists Bros. F. Peterbridge H. Wilford B. Simmons F. Markwick and S. Harris; the pianist Bro. J. Victor and also to Bro. Tom Parker who with his tenor guitar and mountain and cowboy songs contributed so much to the enjoyment.

TORIES FIGHT TO GET SECURITY FOR THE EMPIRE

British Party Would be Sure All Defenses Are Adequate.

SEEK MORE JOBS.

(By George Hambleton, Canadian Press Staff Writer)

BRISTOL, England, Oct. 5 (CP Cable).—Security again echoed in the Conservative Party convention to-day following its overwhelming approval of a resolution expressing grave anxiety at the level of the national defences.

Sir Edward Grigg, parliamentarian, urged that to make absolutely sure of the security of the country and of the Empire, and to do its utmost to insure reduction of international tension, should be one of the cardinal points of Conservative policy. This was essential to recovery in trade, he declared.

Tempers had cooled from the closing stages of yesterday's meeting when the party was almost evenly split over the policy for India. Compared with the hectic battles of yesterday the scene was placid in the extreme.

Immediately on the opening Miss Regina Evans, presiding, submitted the amendment on Indian policy as an independent resolution. This amendment declares the party should not take a final stand on the question of India until the Joint Parliamentary Committee, now studying the White Paper, has reported its findings.

The amendment supersedes a resolution attacking outright the present policy for India, of self-government with safeguards. Yesterday it had been granted a majority of 23 votes in more than a thousand, and inasmuch as it did not forthwith approve the present policy, it represented a victory for the die-hards.

On a show of hands the amendment was to-day declared carried as a substantive resolution, and the Indian question passed from the scene—for the time being.

Propaganda.

The conference then wandered through discussions on the Junior Imperial League, on propaganda and methods generally of stirring the elector from his apathy.

Sir Edward Grigg urged a broad constructive policy. It was not enough to talk about the Socialist menace, he said. Socialism was an extensive term of varied meanings. Conservative ministers at his moment were introducing measures in parliament which the conference only a few years ago would have regarded as bare-faced Socialism.

Conservatives, Sir Edward added, could neither expect a National Government to be 100 per cent. Conservative, nor expect their National-Liberal and National-Labor allies to sit like figureheads on the bows of a ship to amuse the dolphins.

He suggested three guiding principes of Conservative policy:

1.—Adequate employment on a broad front in order to prevent class warfare.

2.—Absolute security of the country and the Empire, and utmost efforts to secure reduction of international tension as essential to trade recovery.

3.—The absolutely vital necessity of continuity in policy so far as it could be secured.

CANADIAN NATIONAL RAILWAYS TIME-TABLE.
(Corrected to September 30.)

8.55 a.m.—For Lindsay, Orillia, Midland, Toronto, Hamilton, Buffalo, London, Windsor, and Detroit.

12.15 Noon.—For Port Hope, Oshawa, Toronto, Hamilton, Buffalo, Philadelphia, and New York. Connects at Port Hope with the Maple Leaf Ltd. for London, Windsor, Detroit, Port Huron, Flint, and Chicago. Makes connection East-bound to Cobourg, Belleville, Kingston, Brockville, Montreal.

1.00 p.m.—For Lakefield.

5.15 p.m.—For Lindsay, Toronto, and connects at Toronto with International Ltd. for London, Port Huron, and Chicago, also with the Continental Ltd. for Winnipeg, Edmonton, and Vancouver; with the North Bay, Timmins, Rouyn, and Cochrane train, and with the 11.45 p.m. train for Hamilton, London, Windsor, and Detroit.

7.30 p.m. (Sundays only) — To Toronto and points West.

8.20 p.m.—For Hastings, Campbellford, Stirling, Belleville, Kingston, Brockville, Cornwall, Montreal, and connects with the Maritime express for all cities in the Maritime Provinces, also connects at Montreal for all cities in the New England States.

Daily—

2.55 a.m.—Pool Train from the C.P.R. Depot for Ottawa, and makes connection at Ottawa for Montreal

All Trains operate Daily (except Sunday) from Canadian National Railway Depot, Charlotte and Bethune Streets, unless otherwise shown.

CANADIAN PACIFIC RAILWAY
(Effective Sunday, September 30)

Going East—

4.50 p.m.—Indian River, Norwood Havelock. Daily except Sunday

7.40 p.m.—From Toronto Daily except Sunday

11.15 a.m.—Havelock, Tweed, Smith's Falls, Ottawa, Montreal, Quebec, Boston and New York. Daily except Sunday

11.10 a.m.—Sunday only to Havelock.

1.55 a.m.—Havelock, Tweed, Kingston, Perth, Ottawa, Smith's Falls, Montreal, St. John, Boston and New York daily

Going West—

5.15 a.m.—Toronto, Guelph, Goderich, Hamilton, Galt, Woodstock, St. Thomas, London, Chatham, Detroit, Chicago, and New York daily

7.15 a.m.—Toronto, Hamilton, Brantford, Buffalo, New York, Galt, Woodstock, London, Chatham, Detroit, and intermediate points Daily except Sunday

9.35 a.m.—To Lindsay and Bobcaygeon

3.50 p.m.—Toronto, Hamilton, Buffalo, Rochester, Boston, Woodstock, London, Windsor, Detroit, Chicago, and intermediate points between Peterborough and Toronto. Makes connections with the Transcontinental Canada Limited for Winnipeg and Vancouver. Daily except Sunday

5.45 p.m.—Sunday only for Toronto and points West.

Horse Chases Deer From Pasture Field

KITCHENER, Ont., Oct. 5. (CP) Deer are getting so thick in this district that horses have to chase them out of pasture fields.

Three deer were grazing in a field on the farm of George Gole, near Breslau, this morning when one of the Gole horses decided he wanted the field to himself. Whinnying a sharp challenge he started toward the wild creatures. Leaping a fence, they cantered off across another field, hurdled another fence and disappeared from view into a bush. The horse returned to his peaceful grazing.

Mrs. Carl Gole witnessed the surprising sight from the farm house.

GIRL CHARGES NEGRO SLASHED FRIEND'S THROAT

Both Held Two Days in Los Angeles Apartment, Attacked, Beaten.

ESCAPED FUNERAL CAR.

LOS ANGELES, Oct. 5 (A.P.).—Bruised and cut about the face, Irene Willard, 26, staggered into a Los Angeles police station early to-day, with a story of having witnessed the slaying of a girl friend and having been attacked and beaten.

She said she was held prisoner for two days in a Central Avenue place where she was assaulted.

Miss Willard insisted she saw her friend's throat slashed by a Negro and the body wrapped in sheets. She named the supposed murder victim as Gladys Seeley, 23, Hollywood.

The young woman told police that late last night the Negroes bundled the body of her friend into the rear of an old automobile, forced her into the front seat and started to drive toward the beach.

"I jumped out of the car and escaped," she told officers. "I ran as fast as I could."

Police began checking her story.

TRIAL RECALLS OLD TRAGEDY

Edwards Case Said Repitition of 1907 Sweetheart Slaying.

LAWSUIT CROPS UP.

CORTLAND, N.Y., October 5 (C.P.). — From real life to fiction, and from fiction back to real life is the story of "An American Tragedy."

Twenty-nine years have passed since the love affair of Chester Gillette and Grace Brown fashioned the plot for Theodore Dreiser's novel.

Now the novel has lent its name to the trial of Bobby Edwards at Wilkes Barre, Pa., for the slaying of his sweetheart, Freda McKechnie.

Dreiser drew from the records of Gillette's trial at Herkimer for his book, from which came the stage play and motion picture.

The romance of the New York country girl who drowned in remote Big Moose Lake is involved directly in a law suit now pending against the makers of the film.

Mrs. Minerva Brown of Norwich, mother of the girl, is suing for $150,000. She contends that the picture showed her to be slovenly, illiterate, unkempt, and neglectful of her daughter. Trial is set for this month.

Grace Brown worked in the shirt factory of Chester Gillette's uncle in Cortland. Together they went for an outing in the lower Adirondack Mountains of Northern Herkimer County. Young Gillette appeared at the camp of some friends and said the girl had fallen from a boat and was drowned before he could aid her.

She had been struck on the head. She, also, was about to become a mother. Gillette, further, was in love with another girl — a society girl, daughter of well-to-do parents.

Gillette wa tried at Herkimer and sentenced to death. He was electrocuted at Auburn in 1907.

Time to Quit

..ST. PETERSBURG, Fla., October 5 (C.P.). — To Gilbert Branham, enough is enough!

In a "notice to burglars" published in the personal columns of a local newspaper, he said:

"You robbed me twice in September. Enough's enough. Lay off'n me in October."

Endorsed by Many Prominent Athletes

OLYMPENE

THE ANTISEPTIC LINIMENT

4 oz. 50c. *Your Druggist Has It!* 10 oz. $1.00

3 Fords Smash Pike's Peak Climb Record

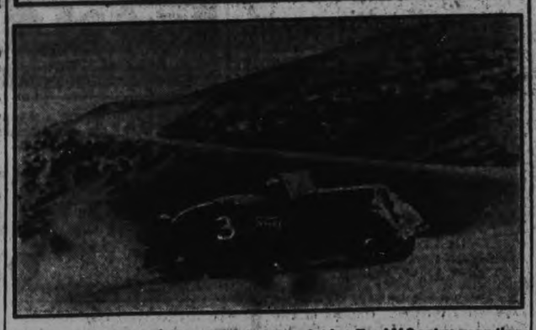

Photo shows B. P. Hammond, driving the winning Ford V-8 entry, rounding one of the corkscrew turns.

Three Ford V-8 cars with optional equipment consisting of cylinder heads with a higher compression ratio and carburetor jets and by-pass valves available for high altitude driving and driven by skilled mountain drivers, shattered all stock car records to take the first three places in the sixteenth annual stock car Pike's Peak Hillclimb Labor Day. The race was supervised by the Contest Board of the American Automobile Association.

The new Ford V-8 record, for the 12½ mile, 5,000 foot dash to the summit is 19 minutes, 25.7 seconds, and was set by B. P. Hammond, driver of Ford V-8 entry No. 2. The new mark clipped 39.5 seconds from the old record. The second winning Ford V-8 piloted by Angelo Cimino, finished the climb in 19 minutes, 28.7 seconds, the third, driven by Glen Shultz, in 19 minutes, 39.1 seconds. Hammond was driving his first Pike's Peak race.

Cimino, a veteran of the Pike's Peak climb, declared he had made his best recorded time in the Ford V-8. Shultz, third place winner and champion of the climb by virtue of nine victories previously, said the mark made with the Ford V-8 bettered all his previous records.

The Pike's Peak climb is the most difficult event of its kind in U. S. sport. The grades average 7 per cent, and at times reach a maximum of 10 per cent. This coupled with the high altitude—the summit is more than two miles above sea level—the tortuous course and many danger spots make it a strenuous test both for drivers and cars.

Character From Handwriting

By BLANCHE A. DRAPER

A Feature Conducted by Peterboroughs Leading Handwriting Analyist for the Readers of The Examiner

Full name and address (complete) must be given in all samples sent in.

L. Marie Huffman, Norwood, Ont.

Your letter of September the second was greatly appreciated, I can assure you, and the sample which you desire analysed is indeed a study for graphology. In the first place, I do not think that your friend signs his name in quite so versatile a manner as that throughout the main body of the writing in this letter. However, he has some good qualities, which I hope will develop into definite characteristics as he grows older, for at present he has a lot to learn. His mind is analytical and quite scientific, and would lend itself most admirably to the study of surveying, civil engineering or electrical motivation, or aviation.

He is keen and interesting, but at times would not be at all averse to the use of "Little White Lies". In this respect you would have to be on your guard, and keep a careful watch on the eyes. I might tell you as a future guide, to be very, very careful and cautious with any one who uses the 'j', 'y' and 'g' under-loop that are depicted in this sample; but as I remarked before, this person has not really grown up, and therefore I could not advise you as to partnership at this early date. You may send me both of your birthdates if you wish and I will ascertain from the numerological chart if your numbers and dates correspond, but if you do, be sure that you remember to give me date, month and year of birth.

Your handwriting depicts you to be a most philosophical mortal. You are discreet, affectionate, loving and forgiving. You are most fastidious as regards personal appointments and create self expression through your mode of dress. You are determined but not stubborn.

You conduct yourself with the utmost propriety at all times and endeavor to please all those with whom you come in contact. You are gracious and well poised and carry yourself with an air of distinction which has a tendency to make people think you are proud and arrogant. Fortunately, they are mistaken. Do not let 'uncalled-for' expression of thought from others affect your sense of well being in the least.

You are mentally equipped to meet any situation no matter what the contingency. You possess kind heart and willing hands.

Doris Ann Porter, Norwood, Ont.

In answer to your letter of September 24th, in which you set forth so many questions, I must first analyse your writing, and from your character you will be well able to form more definite conclusions, as to your future plans, hopes and ambitions.

You are a trustworthy person, and have many genuine qualities. In friendship you would be loyal and true, detesting gossip, and looking at all sides of a question when in doubt as to someone's integrity, your own religious code is of the quiet type and you do not care to talk about it.

Regarding employment, you should be interested in a commercial field, and once past the undecided stage, should meet with a fair share of success if you truly desire success. The question almost answers itself here . . . but even if you help at home you can learn a great deal there. Can't you? This type of knowledge is far more suitable for future happiness too, especially as you ask another intimate question which I dare not answer here. Your own heart must decide that for you and not my pen. Your birthsign is Capricorn the Goat. Most Capricorn people marry fairly young. Your best months are March and November. Tuesday and Saturday are your lucky days and seven is your number.

Ethel M. Dean, 1258 Lansdowne Ave., Toronto, Ont.

Your handwriting is illustrative of a very gentle and refined nature. You seem to have a sweet personality, and I am sure that people must love you for your genuine devotion. You are loyal and true. You have just sufficient humor with which to appeal to the friends with whom you come in contact every day, but you are never loud or obstrusive in your remarks.

You appear to be rather nervous, and your health is perhaps below par, but if so, you can take more care of it than usual, through correct diet and nerve building foods.

You are artistic, modest and retiring. Usually you efface yourself, rather than present your views, when in a large company of people.

Your name reminds one (according to the easy manner in which it is written) of soft music and ambition almost reached. Your 't' bars show flights of imagination. Your lower loops show interest in out-of-door recreation, and all other graceful activities such as swimming and dancing.

Mrs. David Lehamn, 650 Downie St., City.

Your handwriting delineates you as one who knows her own mind, but who is not in the habit of making it up too quickly. You seem to want to ponder every situation over and over before you are agreeable to definitely undertaking the project at stake.

However, you are sociable and enjoy the company of people whom you believe to be on the same mental standard as yourself.

As a rule, you do not crave a life of social events, because you are rather a studious type and prefer to have something really worth while to show for your time.

Your imagination is keen and well developed, but it does not make you dream about things which are of no value. You are conservative in your ideas and rather apt to be a little impatient with a slow thinker, especially if you feel that the person in question will not see your point of view. This trait is predominate as you yourself think slowly and wisely and well.

There is a slight versatile tendency which lends interest to your general character.

Your birthsign is Leo the Lion, which is ruled by the Sun. Sunday is your best day, January and October are the most fortunate months. Your most lucky number id twenty-two, and is a super number.

Edith B. Smith, Warsaw, Ont.

Your handwriting indicates a keen mind and a refined, well-poised bearing. You are exacting as to detail in any finished product, and will not be satisfied with 'slap dash' work.

You are especially fond of debates, in fact any conversation or lectures where you have the ability to make use of that keen mind of yours.

Your brain is retentive, and you can impart knowledge once you have grasped the fundamentals. You have sufficient will-power and determination to enable you to complete any task which you deem worthy of merit.

You are easily able to ascertain if the project in question is worthy of the accomplishment, because your power of discernment is ingenious.

The general outline of your writing depicts intelligence beyond the average. You are adaptable to existing conditions, genial and thoughtful.

You have a fair share of humor and spontaneous wit. You detest flattery of any sort, and do not indulge in disagreeable gushing even among your most intimate friends.

Your most fortunate number is five and your birthsign is Cancer the Crab, which is ruled by the Moon. February and September are your lucky months and Monday your lucky day.

Lenore Harrigan, Cobourg, Ont.

Your handwriting compares with that of Annie Douglas, and was delineated and printed in "The Examiner" on September the 6th, 1934. I am afraid that I could not enlarge upon the delineation, and as you did not give me birthdate, month and year, I am unable to give you your lucky number, day or month.

Alice Burns.

Your handwriting indicates rather an impulsive nature, and a sharp, decided disposition. Your health seems to be normal, and you should meet with a fair share of success, but it would be well for you to conserve your nervous energy. Your writing reveals intelligence, energetic endeavor and thoughtfulness.

You are a type unto yourself. You seem to lack self expression. Yet, you can and do act on your own initiative. Your will-power is developed to a normal extent and you have quite sufficient determination to enable you to carry out definite projects.

Your capital letters denote imagination, intuition and a slight artistic tendency.

Your general character is very good, but you can be most secretive and conservative when you want to be.

Your birthsign is Scorpio the Scorpion, ruled by Mars. Your number is 5 and January and July are your lucky months and Tuesday is your most fortunate day.

"Did you know that Dizzy Dean claims three states as his birthplace. "You get more guys rooting for you that way," he says.

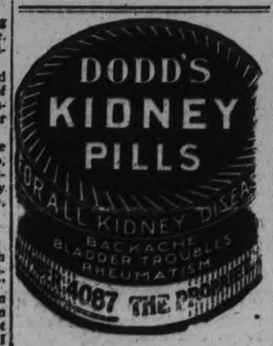

DIZZY'S RISE TO FAME LIKE ALGER NOVEL HERO

Ever-Loving Wife of Elder Dean Tells Ordeal Cardinal Hurler Goes Through to Run Up Victories—Daddy Prefers "Just Sittin' Around."

DETROIT, Oct. 5.—"They'll never send Dizzy back to the 'minors' and say 'Too bad he's through—and broke. He was a great pitcher! Not if I can help it!"

* * * * * * *

Mrs. Patricia Dean, wife of the famous Dizzy Dean, 23-year-old pitching wonder of the St. Louis Cardinals, curled up in comfortable pajamas in her suite at the Book-Cadillac and talked about the most talked-of-man in baseball to-day.

* * * * * * *

"I wish you could know Dizzy as I know him. He's the sweetest kid in the world! You see him out on the diamond pitching one of those terrific games of his. Only when he gets home does he let down. When he comes in the door I get him right to bed. Why, one game this summer he lost 12 pounds. Immediately I give him milk, orange juice, any kind of liquid to drink, and make him rest for an hour at least before he has supper.

* * * * * * *

"And many's the time I've fed him as you would a little boy because he was too exhausted to get up. Those games are his life's blood. Don't misunderstand. Dizzy loves baseball. It is his life. He gives it everything he's got. I have to watch every mouthful he takes and make him eat. I sit over him at breakfast until he has cleaned up his plate and I feed him cod liver oil all the time. I sometimes wonder if fans have any conception of what pitching a game the way he does means to a pitcher.

* * * * * * *

DIZZY'S RISE TO FAME LIKE ALGER NOVEL

"Yes, Dizzy's wonderful. We've been married four years now. I'm two years older than he, and to me he seems like a little boy. Maybe you don't understand about him. You see, his mother died when he was 4. His family was terribly poor, lived on a farm near Holdenville, Ark. Many a time the kid did not have enough to eat. And he didn't have any clothes except a pair of overalls. He never went beyond the fourth grade in school.

* * * * * * *

"His dad has often told me about Dizzy's baseballs when he was a kid. Dizzy made them, used a stone for the center and wound them with string or unraveled an old sock to wrap the stone. That's the kind of childhood Dizzy had—no money for such things as baseballs. These were the balls he pitched when he played out there on the farm. The bat was a stick he cut himself in the woods and whittled down smooth.

* * * * * * *

"I've been pretty close to tears when I think of that little gawky boy throwing those homemade baseballs at his brother. He was just a gangling youngster. When he was 15 he lied about his age and got in the army down in San Antonio; I've had a lot of the boys he soldiered with tell me about him.

* * * * * * *

"The orneriest, laziest kid in the outfit, they said—and then they put him to playing baseball.

* * * * * * *

"Daffy, now, is just the opposite. That youngster is never happier than when he's 'just sittin'.' Dizz doesn't drink, but he does smoke, too much to suit me, but it is his nerves. Daffy doesn't even smoke. Even in summer when we are living in an apartment hotel in St. Louis I cook for Diz. I make him custards and pies of cream. Anything to keep weight on him. He's 6 feet 3. He should be about 200, but I can't seem to get him up to that weight no matter what I do.

* * * * * * *

"HARD ROW UP—BUT EASY SLIDE DOWN"

"Yes, it's a hard row up, but an easy slide down. Sometimes, if Diz gets a little obstreperous, I just say: 'Diz, you're the world's greatest pitcher out there on the diamond, but here at home you've just a husband.' Then he laughs and says 'O.K.'

* * * * * * *

"He'll do his best in this series. If it isn't good enough to lick the Tigers, then I hope the Tigers win. By the way, Diz' name is not 'Jerome.' It is Jay Hammer Dean. He uses Jerome because he likes it.

* * * * * * *

"I like to watch him and Daffy together. They adore each other. Dizzy says Daffy is going to be a better pitcher than he is. And Daffy says Diz is the 'greatest ever.'

* * * * * * *

"Odd that two brothers, both pitchers, could have such totally different temperaments. They're great kids. I hope there's some good old-fashioned music on the radio to-night. That's the only kind Diz likes, it rests him. 'Good old mountain music,' he always calls for when I dial."

FOURTH ARSON RING MEMBER ADMITS GUILT

Confession Comes After "Torch" Tells of Chicago Newspaper Blaze.

GETS PRISON TERM

CHICAGO, Oct. 5.—Sam Roman, one of four men charged with setting fire to the offices of El Nacional, Spanish newspaper, on October 4, 1932, suddenly pleade guilty during his trial before Judge Miller in Criminal Court and was sentenced to serve from one to five years in the penitentiary.

He was the fourth member of the "million-dollar arson ring" to plead guilty.

Sam Fraga, owner and editor of the newspaper, who is alleged to have received $9,000 in insurance as a result of the fire, was granted a continuance until Thursday after he said his attorney had been injured in an automobile accident and could not appear.

Roman's guilty plea followed testimony by Valentine Notari, alleged "torch" who turned state's evidence.

CHATHAM, Ont.—Clifford Frankfurth of Comber, pleaded not guilty when he appeared in police court today charged with stealing a wrist watch, the property of Veronica Ford of Chicago. The latter figured in an automobile accident near Tilbury, and lost her watch. It is claimed Frankfurth found the watch and failed to return it to the owner. He will be tried in Tilbury, October 11.

Tomorrow
SATURDAY
LAST DAY
-OF THE-
METROPOLITAN STORE
NEW MANAGER'S SALE

The Store is teeming with Money-saving Bargains for men, women and children. DON'T MISS SHARING IN THEM.

NEW OLD AGE PENSION PLAN IS SEEN AS GREAT AID TO BUSINESS

California Doctor Would Pay $200 Monthly to All Over Sixty.

SPENT WITHIN 30 DAYS.

By GAITHER LITTRELL
(Central Press Canadian Correspondent).

LONG BEACH, Calif., Oct. 5. — Stimulation of business and a vast unemployment relief program, which would lead to immediate prosperity, are depicted in the colossal yet simple pension plan conceived here by Dr. F. E. Townsend, retired municipal health officer.

In view of old age pension discussions being carried on throughout Canada, it will be of interest to Canadians.

At the present time nearly 4,000,000 persons throughout United States have signed a petition favoring the plan, which calls for the payment by the government of a $200 monthly pension to every person of 60 years of age and over, with the stipulation that the pensioner spend the money in the 30-day period.

Dr. Townsend stated he intends to present the petition at the next congress where he will seek such legislation.

Sales Tax.

Through the medium of a nation-wide sales tax to be collected in the same manner as the gasoline tax in many states, funds for the pensions are expected to be gained.

When finally wedded out, those to receive the government funds would probably be ten million persons, compiled data reveals.

Savings Expected.

The continual war against crime, which is costing the taxpayers a billion and a half dollars each month, will be cut in half when, and if, money is put in circulation through the plan, and another billion dollars each month will be saved in taxes now made necessary in maintaining national, state and local charity institutions, backers of the plan believe.

Persons having reached the age of 60 years were selected to receive the pensions because of their inability to find work and their greater experience in handling money.

These pensioners would almost be forced to spend their vouchers on luxuries—that portion which remained after necessities were cared for—thereby distributing the moneys to many industrial units.

During October Dr. Townsend will go to Washington to seek an audience with President Roosevelt to acquaint the chief executive with his pension proposal.

Costs Are Assessed In Rutherford Case

Damages were assessed by O. A. Langley, K.C., in the case of Rutherford versus Hill which was heard before Mr. Justice Kingstone last December, and referred to the local master of the Supreme Court.

The local master's assessment was in favor of the plaintiff Rutherford for $394. The costs of the trial and the costs of the reference are to be paid by the defendant, it was directed. Plaintiff's counsel was E. F. Sheehy, with J. A. O'Brien for defendant.

FIGHT PRESSED BY NEW JERSEY FOR HAUPTMANN

Want Kidnap Suspect Before He Goes on Trial for Extortion.

RENEW MENTAL TESTS.

By Ronald Dixon.

NEW YORK, Oct. 5 (A.P.).—New Jersey's Governor and other high officials arranged a conference today to discuss the best way to extradite Bruno Richard Hauptmann before New York can try him on the Lindbergh ransom extortion charge.

Prosecutor Anthony M. Hauck of Hunterdon County, where Charles A. Lindbergh, Jr., was stolen from his crib in 1932, said a definite disclosure of New Jersey's plans might follow the meeting at Trenton.

The Hunterdon grand jury is to consider the kidnapping and murder indictments against Hauptmann early next week.

Hauptmann's extortion trial has been set in the Bronx County Court for October 11, but his counsel, James M. Fawcett, said yesterday that he would ask for a postponement. The attorney also promised a fight against extradition.

The lawyer announced he would retain handwriting and finger-print experts to combat whatever evidence District Attorney Samuel J. Foley may offer in their fields. Experts have said the writing of the ransom notes corresponds to that of the defendant.

Hauptmann's mental examination is to be resumed this afternoon.

Average Intelligence.

The carpenter from the Bronx was described as of average intelligence and normal reacions after the first session by Dr. James B. Spradley, New Jersey psychiatrist.

"He isn't a vicious type," said Dr. Spradley, "and he certainly gave no outward indication that he is trying to fake insanity."

Hauptmann was named in Boston last night as the man who helped a man escape from the Westchester County Penitentiary in New York four years ago.

U. S. Marshal John J. Murphy said that James Bruce Russell, a federal prisoner, gave him the information. Russell, however, declined to go into details.

FROM MAKER TO WEARER
MEN
GET YOUR
High Top Boots and Work Boots at
INGRAM'S
They give better wear. We keep a complete stock or you can have them made to your order.

FINE SHOES
MADE TO YOUR ORDER
We guarantee a comfortable fit, Quality and Style.

SHOE REPAIRING
Our complete and up-to-date Shoe Repairing plant ensures the best workmanship at a reasonable price.

INGRAM'S
436 GEORGE ST.
Next Door to Louis Green, Tailor

Magistrate's Court

Joseph Doughty, 74-year-old Kinmount widower was to-day committed for trial, following preliminary hearing of a serious charge against him in respect to his step-daughter, to which he has entered a plea of "not guilty."

The preliminary hearing was before Magistrate O. A. Langley, K.C., in closed court. Crown Attorney V. J. McElderry, K.C., prosecuted, and E. F. Sheehy appeared on behalf of the accused.

Committal was made on the evidence of the accused's 18-year-old step-daughter and Provincial Constable David Silvester.

BARRISTERS AND SOLICITORS.

GORDON & ELLIOTT — Barristers, Solicitors, Notaries. Patents and Trade Marks. Money to Loan. Telephone 3800. Hon. G. N. Gordon, K.C., Alexander L. Elliott.—Toronto Office: 410 Saturday Night Building. 73 Richmond Street West. Telephone Number Elgin 8881

HALL & CARLEY — Barristers, Solicitors, Notaries, corner Hunter and Water Streets (over Canadian Bank of Commerce), Peterborough, Ontario. Telephones: Office No. 68, R. S. Hall, K.C., residence No. 408, F. J. Carley, LL.B., residence No. 3096

PECK, KERR & McELDERRY — Barristers, Solicitors and Notaries. Office: 415 Water Street, Peterborough. Telephone 1950. R. A. Peck, M.P., F. D. Kerr, K.C., V. J. McElderry, K.C.

You will find many things in the Classified Ads of The Examiner.

MOUNT PLEASANT BUSY VILLAGE IN EARLY DAYS OF MANUAL LABOR ALL FARM WORK DONE BY HAND

Joseph H. Lowe Recalls Activities on Omemee-Port Hope Highway.

NOW 91 YEARS OLD.

Farmers to Church on Horseback Before Carriages Were Common.

Ninety-one years old on August 7 last, Joseph H. Lowe of Mount Pleasant, father of Stanley A. Lowe of this city, has been a witness of the development of the machine age with its social and industrial effects and problems.

"It is an old story, I suppose," Mr. Lowe recently told the Examiner as he briefly retraced in memory a long life time in the Cavan countryside, "but the young people of to-day with their automobiles can hardly imagine what it was like when I was a boy and all the work on the farm was done by hand.

We had plows and harrows, cradles and scythes. They were the main implements. Farmers sowed the grain by hand, and when the harvest time came they cut it with cradles. And threshing was done with flails on the barn floor. We used scythes for cutting hay and other grass crops.

Some time during the winter the rain was loaded on to sleighs and hauled to Port Hope. I can remember when the teams would be strung out for half a mile or more, and usually the farmers would have to spend the night in Port Hope. It was a busy town in those days. Farmers brought their grain from all this section, and most of it was shipped by boat across the lake to Rochester."

Mr. Lowe was born on the paternal farm west of Ida, a son of Caleb Lowe who had come from England to settle in Upper Canada. The family was one of Cavan's pioneers. With the exception of twenty-five years as a farmer in Emily Township, Mr. Lowe has spent his entire life in the neighborhood of Cavanville, Ida and Mount Pleasant. None of his boyhood companions who attended the old school below Ida have survived the years, boys of such families as the Vances, Fergusons, Bapties and Watts.

Stage Coach Days

The county road that passes Mr. Lowe's door was from the early days a main highway from Omemee through Mount Pleasant, Ida, Cavanville, Millbrook and on south to Port Hope.

"Travel up on down this road was by stage coach," he recalled. "It is a very hilly road south of here, and the stage coaches had to be drawn by four horses. It was the main road from Port Hope to Lindsay, and I believe the teams were changed at Cavanville and Lindsay on the daily trips up and down. The coaches operated from Toronto all through this section and further east. I think they were owned by one man.

Mount Pleasant was once quite a busy community. All the villages were more important in an industrial way than they have been in recent years. Charles Courtenay had a tannery here with probably two or three working there. North of the village was John Goodman's carding mill. The foundry that is now owned by John Handley was a busy place for years. It was run by Isaiah Best, and was burned down at least once. About a dozen men were employed in the foundry where farm machinery was repaired, and some implements were manufactured. Three or four worked at the carding mill. Then there was a harness shop, afterwards a saddlery, two or three shoemakers, three general stores. One of the stores was conducted by James McLean. Samuel Best was the longest in business. His place burned down and was not rebuilt.

We had two hotels, the last one up to some ten years ago. William Kell's kept hotel for a good while; and Sam English. Then there was John McPherson, but that was long ago. The hotels at the corner were destroyed by fire. There was always a blacksmith shop, and Jim Smith's place will probably be remembered by the older folk. East of here there was a grist mill, and there were more hired men on the farms than there are now. There was work for everybody, and as I said Mount Pleasant was quite a busy village at one time.

In the earlier days the farmers used to provide most of the things they needed. They took their wool to the carding mill and had full cloth made. Boots were made out of the leather from their own cattle. You took a cow hide to the tanner, and he kept half of it for tanning, and gave you the rest. It took twelve months to tan a hide, and it was the best of leather. Then you took the leather to the shoemaker, and I remember when there were shoemakers all along the road, one or two at Ida, two or three at Cavanville and so on. People had to do with candles, and the farmers made their candles out of the tallow from their cattle.

To Church on Horseback

I can remember when you may say there were no carriages. Probably only a few who were the best off could afford a carriage. We attended the Anglican Church at Ida. I was baptized in the old church which was pulled down when the new one was built. In the old days people came to church on horseback, before buggies and carriages became common. The country was poorer then, and it was young, and such things were not generally made. It was an ordinary sight when members of a family came to church on horseback, and I may say that the church used to be crowded even if the people didn't have all the comforts of driving in automobiles.

One of the old customs that have disappeared to a large extent was the credit system in business. People paid their bills at the general stores once or twice a year. The merchant expected it, and the result often was that many people bought more than they needed because they didn't have to pay cash at the time. I think it was a good thing when the credit system was done away with."

Mr. Lowe is probably the oldest resident of Cavan Township. Time doesn't count much in an old man's affairs, especially if you reach ninety. One day is much like another, and you know the end of the road is not far distant.

To Mr. Lowe the automobile has been one of the greatest of men's inventions because so many people can afford one.

"If I were a young man I would want to have a car," he remarked. "They have made good roads and with an automobile you can go any place, you have more freedom, and you can easily go distances we never thought of when I was a boy. I don't blame the young people for liking cars."

To Visit City For Thanksgiving Musical Festival

Dovercourt Salvation Army Band which is to visit Peterborough over the week-end to combine with the band of the local Salvation Army Corps in a Thanksgiving Musical Festival. The band is expected to arrive in the city early on Saturday afternoon and on the eve of their arrival the visiting band and the band of the guest corps will parade the city. The week-end program includes visits by the band to several institutions where musical programs will be presented.

Thursday Deaths

(By the Canadian Press)

Boston—James J. Callahan, 60, former manager of the Chicago White Sox baseball team.

New York.—Saul Brant, 52 who for 20 years was head of the violin department of McGill University's Conservatory of Music.

St. Denis, Que. — Madame Chapais, 79, wife of Senator Thomas Chapais, of Quebec.

Toronto—Henry Sproatt, 68, noted Canadian architect and holder of numerous distinctions in his profession.

LONDON, (CP)—Twelve million voters and a rateable assessment of $45,000,000, will be represented in the municipal elections for London and the metropolitan boroughs, November 1.

GRENFELL MISSION IS DESCRIBED BY HARRINGTON HOSPITAL NURSE

Mrs. B. M. Purdy Addresses the W. A. of Lakefield Church.

ESTABLISHED IN 1892

LAKEFIELD, October 5 (Examiner Correspondence). — Mrs. B. M. Purdy, nurse in Dr. Grenfell's Hospital at Harrington was the guest speaker at the opening meeting of the W.A., and in an informal talk Mrs Purdy told of the coming of Dr. Wilfred Grenfell in 1892 from England in the hospital ship Strathcona, and opening a hospital. The first boat was replaced over and over but retained the name Strathcona till three years ago when a beautiful private yacht, Jessie Goldthwaite, was presented to Sir Wilfred for a hospital ship after Mrs. Goldthwaite's death. It is the last word in luxury. Dr. Grenfell came to Harrington in 1907 or 1908, and gave spiritual comfort and medical aid. He is a very good man, his hospital are undenominational and give aid to everyone. The first hospital was destroyed by fire three years ago and was replaced by a hospital at St. Mary's River in a more sheltered location.

Three Stations.

This is the only Canadian hospital. There are three Canadian nursing stations, Harrington is one of a group of rocky islands near the Straits of Belle Isle. There are no trees on the islands, just scrub pines. The population is 450. The hospital is a three-storey frame building with two wards, thirteen beds, and two baby cots. The majority of the cases are T.B. caused in many cases by a lack of meat, which is difficult to procure at all seasons. Rabbits and ducks, which are available seasonably, are the chief meats. There are, of course, a good many maternity cases, and heart cases and infection is common from cuts or scratches. There are only two nurses and they do not make a practice of going out to nurse patients. The charge at the hospital is 50 cents per day if you can pay it. The dog teams and sleigh for winter travel are very interesting. Mrs. Purdy had a model of one, and it was most interesting to all the ladies. The arrangement of the team is important —the leader is always a female because they have more intelligence than the male dogs. Their average rate for travelling is 6 or 8 miles an hour. They are given one full meal a day of corn meal cooking and bits of seal thrown in.

Room Well Equipped.

The operating room of the hospital is well equipped. There is an X-ray machine and the entire hospital has electricity for both light and power. The doctor is the director, and is also the Indian agent. From June till October the hospital staff is augmented by volunteer workers, a fourth year medical student, a graduate dentist, and others who pay all their own expenses. There are more patients in summer than winter because it is easier to get to the hospital. The superintendent tries to cover the entire territory four times each year. In summer he travels by boat, the Northern Messenger III. The boat (the original) was named from the popular Sunday School paper of that name, and every cent of money sent through its medium is spent in the upkeep of the boat. There are two nurses in the hospital, a day and a night nurse. Mrs. Purdy's coworker, Mrs. Thompson, also takes the industrial side of the business and Mrs. Purdy is the housekeeper, plans the meals, etc. In the summer they depend largely on canned food; fresh fish comes in sometimes, there is an excellent trout river ten miles west. Berries, cranberry, two varieties of blueberries, and a fruit called bake apple, are to be found there. There are two churches, Anglican and United, the latter has a student in charge part of the year, but the Anglican Church supplies two ordained men for full time work. The United Church sends a fourth year student for three months from the Halifax Presbytery, who baptizes the babies. Each church has a Woman's Missionary Society and each holds an annual sale of work. The Girls' Guild of the Anglican Church looks after the parochial needs, meeting at the homes. Out of a possible 22 there are 19 members and an average attendance of 14. There is a two-roomed school in Harrington with a fully qualified teacher.

The men cut wood in winter, going inland some miles, and some trap fur-bearing animals and seals. The Indians are of the Montaigne Tribe, and they have an annual mission for which a priest comes from the south coast of the St. Lawrence.

Following Mrs. Purdy's talk tea was served and the ladies were given an opportunity to look at the exhibits Mrs. Purdy had brought. The audience was very appreciative of the treat. Mrs. J. W. Todd presided.

Officers Elected Northumberland Band

CAMPBELLFORD, Oct. 5. (By Examiner Correspondent). — At a well attended meeting of the officers and members of the Northumberland Regimental band, held in the Armouries on Thursday evening for the purpose of a general re-organization, the following changes were made:

Hon. President—Col. Sauva.

President—Charles Davidson.

Vice President—James Y. Mitchell.

Secretary-Treasurer — Hilliard Jones.

Band Master—Edgar C. Dolman.

It was also decided that the Band Committee be further augmented by the addition of the O.C. of C. Company Capt. George Free and also the chairman of the Band Committee of the Town Council.

Greece has ruled that airplanes cannot be taken into the country without a permit.

A cockatoo living near the government building at Tulagi, Solomon Islands, flies into the offices and steals all the pencils it can find, taking them to the top of a palm tree and screeching with delight as it pulls them to shreds.

Lower world rum prices have so affected the French West Indies' principal industry that the construction of private dwellings has been reduced and the Government is launching projects to provide work for builders.

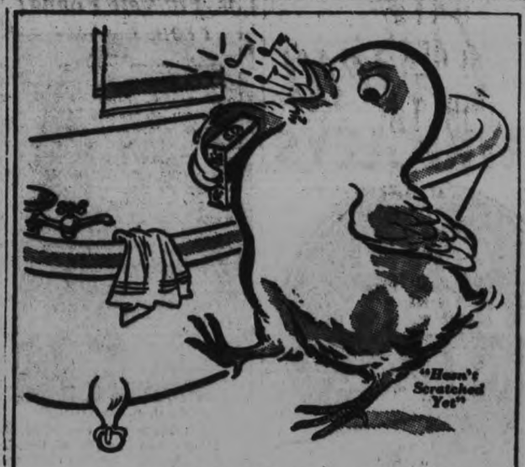

A CHEERFUL CHIRP as he goes to work!

He's as happy and gay as he can be, for he knows how easy it is to clean with Bon Ami.

And Bon Ami not only cleans bathtubs quickly and easily, it also protects their glossy surface—keeps it smooth, nicely polished and unscratched.

What's more, Bon Ami doesn't leave gritty sediment in your tubs or basins . . . doesn't collect in and clog up drains . . . doesn't redden your hands.

Buy a package of Bon Ami. See for yourself how much better it cleans your bathtubs—and how much nicer it is to use than coarse, gritty cleansers.

BON AMI

the scratchless cleanser . . .

Made in Canada

"THE FINEST CAR I'VE EVER DRIVEN —Bar None!"

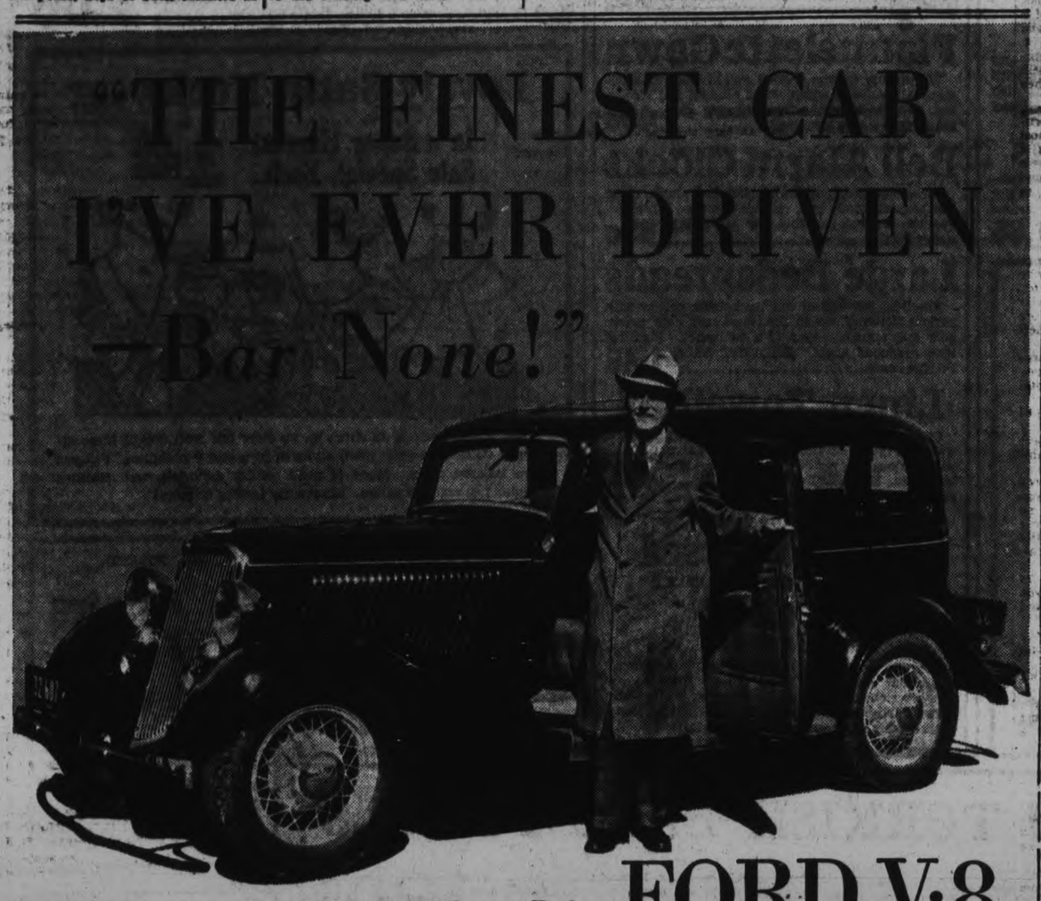

A Man's Car That Women Like to Drive FORD V-8

"I've owned a dozen cars in my time and some of them cost a great deal of money. But none of them could match this Ford V-8.

"I tell you—it's perfectly amazing the way this car travels. I couldn't believe it myself until I tried it—had no idea that the V-8 engine would make such a difference. It's so smooth you can hardly hear it. And how it can take the hills!

"It's the only car I've ever had that I really enjoy driving. You just can't compare it with any other car, because there is no other car just like it. You see—no other car under $4000 has a V-8 engine. My wife is even more enthusiastic than I am. She likes the lines and upholstery. Says she never really felt safe in any car until she started driving the Ford V-8.

"With all its power, the Ford V-8 is economical to run. Gives me the best gasoline mileage I've ever had, and I haven't spent a cent for repairs.

"I take off my hat to Henry Ford for a great job. His Ford V-8 is the finest car I've ever driven—bar none!"

"WATCH THE FORDS GO BY" Ford "THE CANADIAN CAR"

NEW FORD SUNDAY EVENING HOUR on the air this Sunday for first time. Music of familiar theme with majestic rendition. Symphony Orchestra of seventy, with world-famous soloists. Eight to nine o'clock, Eastern Standard Time, Columbia System. Every Thursday night, FRED WARING AND HIS PENNSYLVANIANS at 9:30 (E. S. T.). Columbia System.

LOW REDUCED FORD PRICES $24 A MONTH—AND A REASONABLE DOWN PAYMENT—NOW BUYS A FORD V-8. SEE THE NEAREST DEALER FOR DETAILS.

Sales and Service at . . . **Hood & Cumming Motors Ltd.** George and King Streets. Phone 2460

"It's almost like having you right here!"

WHEN YOU'VE A SON AWAY FROM HOME . . . AND YOU GET LONELY FOR HIM . . . AND YOU KNOW HE MISSES YOU TOO . . .

Telephone him once a week . . . Long Distance is cheap . . . and easy to use.

Long Distance speeds you anywhere—for a friendly visit: to spread good news: or to bring help in emergency. It is easy to use; personal. And inexpensive—for it lets you talk 100 miles or so for as little as 30 cents. See list of rates in front of your directory.

H. H. P. JOHNSTON
Manager

Chew WRIGLEY'S after EVERY MEAL

inexpensive SATISFYING

"Copyright Wrigley's 1934"

Col. Fawcett Found?

COL. H. P. FAWCETT

Lost with his son in the wilds of the Matto Grasso jungles of Brazil, Col. H. P. Fawcett, English explorer, is reported in touch with civilization through another explorer, Angelo Truchi. Truchi has reported at Rio de Janeiro that he has been in touch with Fawcett, about whom much mystery has been wrapped since his disappearance in 1924.

JOHN J. O'LEARY TAX COLLECTOR

Emily Township Council Holds Lengthy Business Session in Omemee.

TAX RATE IS SET

The Emily Council met in the Farmers' Club Rooms, Omemee, on Tuesday. Members all present, Harry E. Endicott, Reeve, in the chair.

Communications were read as follows:

From F. L. Weldon, enclosing list of old age pensioners; from the same, enclosing notice from the Sick Children's Hospital, re admission of Ray Paul; from the same, enclosing notice from St. Joseph's Hospital, Peterborough, re admission of Thomas Twomey; from the same, enclosing notice from St. Michael's Hospital, Toronto, re the admission of Mrs. Bertha Martin as an indigent patient.

From the Provident Assurance Co. acknowledging receipt of completed claims in the matter of the claim of Thomas E. Rice, for damages to a car, and refusing to assume any liability for the same.

From J. A. Ellis, notifying council that school text books and school supplies may be furnished by the relief officer on the request of any school principal, and may be included in the direct relief accounts for which the province assumes a percentage of the cost.

From the secretary of the Hydro-Electric Commission, pointing out that Emily Township had not yet passed a bylaw approving of the reduction in the term of rural contracts from 20 years to 5, and further pointing out that until all the municipalities in any power district had approved of the reduction and passed the necessary bylaws, the proposed reduction does not take effect.

From Percy T. Udy, on behalf of the Council of Smith Township, urging Emily Township to approve of the same.

From C. E. Weeks, acknowledging receipt of communication re having taxes paid into the Victoria Trust and Savings Co.

From Weldon and Lacey, re taxes against the Pat J. Collins estate.

From G. N. Gordon informing the council that he intended to take action against the township and its officers for failure to collect taxes against the Pat. J. Collins estate.

From A. M. Fulton, enclosing legal advice on certain questions submitted to him.

A sheep valuer's report was received from D. M. Costello.

Relief accounts were received from George O'Donnell for August and September.

Applications for the position of collector were receved from J. J. O'Leary, salary $125; from Vincent O'Connell, salary $150; and James Magahey, salary $125.

Sayward Switzer resigned the office of pathmaster and Eugene Switzer was appointed in his stead.

The road accounts were presented by the different commissioners, approved and ordered paid.

The following accounts, being found correct were ordered paid by the treasurer:

Lindsay Post, advertising	$ 3.06
R. Insley, repairing pick plow	2.00
Mun. World, blank forms, postage, etc	.99
Frank Crough, sec.-treas. S. S. No. 7, teacher's salary	30.00
George O'Donnell, relief for August	9.40

The action of the clerk in disputing the claim of Mrs. Bertha Martin to be a resident of Emily was approved, also the action of the Reeve in having the 1933 taxes sent to the County Treasurer for collection.

The Clerk was instructed to ask the County Clerk to notify the County Council and the County Road Board that the Emily Council wished to have no changes made in the county road system in Emily Township this year.

The Reeve and Clerk were authorized to sign a voucher accepting the sum of $189.20 in full payment of taxes against the properties of J. W. Stone and W. E. Faulkner up to the end of 1932.

The motion passed at the last meeting appointing the Victoria Trust and Savings Co., to receive the taxes of 1934 was rescinded.

Bylaw No. 642, appointing John J. O'Leary, collector of taxes, was duly introduced and passed.

Bylaw No. 641, levying rates and taxes for the year 1934, was given its final reading and passed, the principal levies being: County rate 7 mills; township rate 3 mills; county road rate 3.2 mills; general school rate 4.2 mills; S. S. No. 1, 10.5 mills; S. S. No. 4, 7.6 mills; and S. S. No. 6, 5.1 mills.

Bylaw 646 amending bylaw 585, and reducing the term of contract between the Hydro-Electric Commission and residents of Emily from 20 years to 5, was given its several readings, signed and sealed.

The Clerk was instructed to send a suitable reply to G. N. Gordon in the matter of the taxes against the Pat. J. Collins estate. The council adjourned to meet on November 6th next at the hour of one o'clock.

W.A. Of Millbrook Plans Fowl Supper

MILLBROOK, Oct. 5 (Examiner Correspondence)—Mrs. F. A. and Miss Phyllis Kidd were hostesses for the October meeting of the Women's Association of St. Andrew's Church, held at their home on Tuesday at 3 p.m., the president, Mrs. F. J. Smith in the chair, and Mrs. Weston Fallis supplying in the absence of the secretary, Mrs. C. E. Thornton.

Business was chiefly concerned with arrangements for the annual fowl supper to be served on October 23, canvassers being appointed as follows: Fallis Line, Mrs. G. E. Burnham; Zion, Mrs. Might; 7th Line, Mrs. T. Douglas; centre village, Mrs. Ross Edmunds; west, Mrs. Henderson; east, Mrs. McKnight. Three dozen or more geese will be bought, the committee being Mrs. Smith and Mrs. McKnight. Other details were settled among these being the admission as forty and twenty five cents, with all helpers paying the latter figure instead of the full charge as in former years.

The program was left in the hands of Rev. A. L. Siscoe, Mrs. Smith and Miss Burnham. The treasurer reported approximately $172 in the bank, with money needed to shingle the parsonage, and other expenses including the purchase of new salt and pepper holders before the supper, the taxes on the parsonage amounting to over $80, and the contribution to the church thankoffering which last year was $150. It was decided to leave the latter item over until the November meeting when the amount realized at the fowl supper will be a determining factor as far as this subscription is concerned.

New members welcomed included Mrs. Denike Fennell, Mrs. H. Sanderson and Mrs. J. Sloan. The hostesses assisted by the committee in charge served afternoon tea at the close the small charge for this being turned over to the treasurer as 'talent money,' from which source $22.05 had previously been realized so far this year. The usual votes of thanks were passed before dispersal, the pastor, Rev. Mr. Sisco and Mr. Kidd joining the party for the tea hour.

HARVEST SALE

FREE DELIVERY ON ALL PARCELS WITHIN CITY LIMITS

Cold Weather Needs for the Family

Winding Up This Mammoth Event With Extra Special Values in All Departments

SPECIAL, 2 AND 3-PLY
Fingering Wools lb. 1.19
A sturdy, glossy finished Wool for knitting warm outer garments. Good range of shades to choose from. ON SALE SATURDAY ONLY.

Flannelettes
Splendid weight White or Striped Flannelettes, 36 inches wide. Suitable for pyjamas, gowns, kiddies' wear and interlinings. SALE PRICE, yard ... 15c
Inexpensive snowy White Flannelette, full 27 inches wide. A soft napped finish, ideal for infants' and small kiddies' garments. SALE PRICE, yard ... 11c

Factory Cottons
36 inches wide, fine smooth weave, in practical weight. Share the savings on this super special for our HARVEST SALE, yard 10c
72-inch Unbleached Cottons for quilting, sheets and slip covers. Firm, durable quality that will give splendid service. SALE PRICE, yard ... 29c

Imported Bulbs
DARWIN TULIPS—Fresh, healthy stock. Variety of colors. Dozen ... 19c
HYACINTHS — Various colors. Special value, each ... 5c
PAPERWHITES AND DAFFODILS—For indoor planting ... 2 for 5c

MONEY-SAVING PRICES!

PHONE 1780 FOR ALL DEPTS.

A Pleasing Selection of
New Fall Millinery
AT TWO POPULAR PRICES
3.95-4.95

Clever interpretations of the season's smartest imports. Various styles: high and draped crown effects, tams and berets and the flattering tricornes and wide brims. Top your Fall outfit with one of these smart felt or velvet creations in the new Fall colorings. Exceptional values at these prices.

Harvest Sale Special
Misses' Coats
12.75 to 14.90

You will marvel at the styles, materials and fur trims to be had in this selection for such a low price. Plain and fancy flecked weave woollen materials in rich shades. Handsome fur collars in novel styles. Sizes 14 to 20.

Women's and Misses' COATS 25.00 to 39.50

Better quality Coats with all the dash and smartness of coats selling at much higher prices. The fabrics, styles and trims are something out of the ordinary, and the price is surprisingly moderate. See our selection first!

Pillow Cases
Fully Bleached White Cotton Cases with wide hemstitched hems. 40 and 42-inch sizes. HARVEST SALE SPECIAL, each 29c

Women's Flannelette Pyjamas
Warm sleeping garments for these chilly nights. White with contrasting color trims or tailored stripes. All two-piece styles. Small, medium and large sizes. Only ... 1.59

Fabric Gloves
A low price for these smart Pull-on Gloves. Various fancy cuff and plain tailored styles. Fall shades. Sizes 6 to 8. Pair ... 59c

CHILDREN'S
Winter Weight Underwear
SPECIAL VALUE 25c
Fleece-lined Knickers in shades of pink, peach, white and sand. Elastic knee and waist. Sizes in the lot, 4 to 12 years. Shop early for these at ... 25c
Short sleeve style Vests for kiddies 4, 5 and 6 years. A good weight in fine ribbed knit. Don't miss this super value at the sale price, each ... 25c

Silk Knit Underwear
2 for 1.00
Harvey-Woods make. Cumfy cut and opera top style Vests. Knickers with elastic knee and waist. Panties with elastic waist and cuff knee. Pastel shades. All sizes.

SILK GOWNS
Woods Lavender Line garments selling at much less than half-price. Trim tailored and dainty styles in various colors. Broken size range. Your choice ... 1.65

Specials!

Flannelette Gown
Warm, cosy Gowns of good weight white flannelette. All white or with colored binding and smocking. Women's and misses' regular size. HARVEST SALE SPECIAL ... 49c

Bell Alarm Clocks
Nickel encased Clocks with clear bell alarm. Good timekeepers, made by a reliable company. Limited quantity on sale at this low HARVEST SALE PRICE, each ... 89c

Large Bedspreads
Practical Spreads of quality krinkle cotton with various stripe effects in shades of rose, blue, green, gold and mauve. Sizes 72 x 90 inches. Finished with scalloped edges. HARVEST SALE PRICE, each ... 1.49

Linen Towelling
Closely woven, absorbent quality Towellings that will give good service. White or natural shade with various colored striped borders. Width about 16 inches. HARVEST SALE PRICE, yard ... 20c

WOMEN'S AND MISSES'
Crepe Dresses
A REMARKABLE GROUP ON SALE AT
4.95
A group of quality Crepe Dresses, featuring all the newer style details and trims. Included are the new rich plain shades for Fall and Winter, also a few darker prints. Sizes 14 to 44 in the group, with a good selection of women's styles.

Pull-on Style Kid Gloves
Many thrifty women have already availed themselves of this chance to save on neat fitting, good wearing Gloves. Why not you? Trim style with stitched pattern on cuff. Black or brown, in sizes 6 to 7½. HARVEST SALE PRICE, pair ... 1.00

Lovely Satin Neckwear
In a Super Harvest Sale Special, Each.. 1.00

Trim a new frock or brighten up an older one with one of these attractive Collars. A great many styles in high and V necklines. Frilly or more tailored types. Made of good quality materials, well finished. Regular 1.00 and 1.29 values. Shop early for one or more!

Special Repeat Offering of
SILK HOSE
2 Pair 95c

This special met with great demand last week. Here we repeat it with a fresh stock of shades and sizes. "Substandards" in fine quality silk to top chiffon. Sizes 8½ to 10½.

Stock up now with all you need for Fall and Winter wear. The low sale price assures you of worth-while savings.

Boys' Wool Golf Hose
A THRIFTY VALUE
Just the right type of Hose for rough and tumble wear. Ribbed knit in various shades with neat striped top. Well reinforced through feet. Sizes 6 to 8½. A real value for our HARVEST SALE, pair ... 30c

NOTTINGHAM LACE
Curtain Nets
Yard 19c
Several outstanding patterns in this good looking curtain material. Cream and ecru shades with bordered edges. Regular value, 29c. Shop Saturday and save!

UNFINISHED
Chairs

SPECIAL VALUE
89c
You'll want one or more of these useful Chairs at this price. Well made of quality wood. Finish them to match your kitchen, bedroom or living-room color scheme. Limited quantity on sale Saturday at this price!

FINE LEATHER
Shopping Bags
Roomy size Bags of suede finished real leather. Choice of black, brown, blue, scarlet. Finished with zipper top fastening. Special ... 1.69

SPECIAL
Glassware
Attractive cut patterns in useful pieces, including Celery Trays, Cake Plates, Vegetable Dishes, Compartment Entree Dishes, etc. A special purchase at a low price. HARVEST SALE VALUE.
YOUR CHOICE 25c

SALE of TURKISH BATH TOWELS

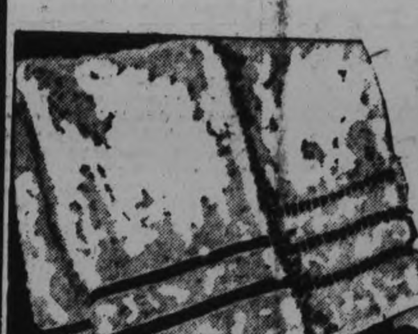

Thrifty housewives will be quick to share this value! Thick, double loop weave Towels in white with wide colored borders, or plaid effects in dainty color combinations, including pink and yellow, pink and green, pink and blue. Large size measures 20 x 40. We advise early shopping on these. Each ... 39c

Another feature value in big thirsty Bath Towels. Novel cut jacquard designs, white grounds with color decorations interwoven in pastel shades. Buy them now for home use or for gift-giving. Size 20 x 40. Come down early for your share. Each ... 49c

SPECIAL! TERRY TOWEL FACE CLOTHS—White with various color borders ... 6 for 25c

EXTRA!
Ecru Lace Curtains
Pair 98c
A grand opportunity to save on quality Curtains. Specially purchased values in real good patterns. About 2¼ yards long. Tuscan type, tailored finish. A special HARVEST SALE FEATURE at this low price!

RICHARD HALL LIMITED

Bombing Outbursts Are Ended In Cuba

HAVANA, Oct. 4.—(A.P.)—A double-barrelled outburst of terroristic bombing in Cuba's two largest cities Havana and Santiaga, ended at dawn to-day without a casualty.

Squadrons of cavalary clattered through Santiaga last night and took control of the streets after electric light and power lines had been slashed, making nervous citizens even more anxious.

More than 20 bombs exploded throughout the city. Motion picture houses and other public places closed immediately.

Terrorists were protesting the inauguration of Dr. Ernesto Ganivet as Mayor. Radicals oppose him because they claim he is an attorney for banking interests and United States firms.

MOVIES FOR STUDENTS

CHATHAM, Ont., Oct. 4. (CP)—Motion pictures have been introduced in the McKeough Public School as an aid in the teaching of geography and history. A projection room has been fitted up in the basement of the school, and the new department of instruction is under the direction of George Stewart, a member of the staff. Pictures will be provided by the Ontario Department of Education and the important railway companies.

U.S.L. Batteries
Built to Last
$5.95 up
JOHNSTON'S
'PHONE 2123.
Open Evenings

Local Investment
Shares of Sarrie's Limited (Furs and Ready-to-Wear), preferred and common stock, for sale.
Write Box 7064 Examiner
4d-21-28-5-12-7064

Cheaper Stove and Furnace Pipes
Stove Pipes, 2 for 25c and up to 25c each. 7-inch Galvanized Furnace Pipes, 33c each. Warm Air Furnaces cleaned and repaired.
Agents for Findlay Warm Air Furnaces.
General Tinsmiths, Eave-Troughing and Sheet Metal Workers.
Phones 1229 and 461J. Rear of Post Office, 134 Hunter St.
Graham & Wells
3d,3,5,9,7224

AUTO LOANS And Re-Financing
1930 Models and Later
Private Sales
FINANCED.—SEE
G. W. LUNDY
95 Hunter St. W. Phone 213
Representing
CAMPBELL AUTO FINANCE CO., LTD., TORONTO

IT PAYS TO ADVERTISE

Fancy BABY BEEF
EVERY POUND GUARANTEED

Baby Beef		Young Pork (Fresh)	
Round Steak, lb.	20c	Picnic Hams, lb.	12c
Sirloin Steak, lb.	23c	Leg of Pork, lb.	18c
Rump Roast, rolled	23c	Side Pork, lb.	18c
Prime Rib, rolled	23c	Butt Roast, lb.	17c
Oven Roast, lb.	15c	Loin Pork Chops,	25c
Pot Roast, lb.	12c	Pork Liver, 2 lbs.	15c
Plate Rib, lb.	10c		

Rolled Roast of Veal, lb. 15c

Prime Beef		Young Lamb	
Plate Rib, lb.	7c	Breast Lamb, lb.	12c
Blade Roast, lb.	12c	Rolled Roast, lb.	18c
Prime Rib, rolled	19c	Leg of Lamb, lb.	20c
Rump Roast, rolled	19c	Rack Roast, lb.	16c

Fresh Pork Sausage, 2 lbs. 35c

NEW CENTRE MEAT MARKET
192 Charlotte. Free Delivery. Phones 760-761

THE MOST POWERFUL AUTOMOBILE BATTERY OF ITS SIZE EVER BUILT

WST-1-110AH
COME IN and see this powerful new Willard before you buy any battery. Especially designed for hard-starting motors and cars equipped with radio. Priced surprisingly low.
ALDOUS & METCALFE
DISTRIBUTORS
Charlotte and Stewart St. 'Phone 268
Gillespie Garage 378 Aylmer St. 'Phone 890
J. S. Selkirk Ltd. 466 George St. 'Phone 98
Corner's Garage 465 Aylmer St. 'Phone 493
Foley & Wilson Reid & McDonnel 'Phone 2027

The Peterborough Examiner

PETERBOROUGH, ONTARIO, CANADA, FRIDAY, OCTOBER 5, 1934

LOCALS

WOOD
Mixed Wood, 90% hardwood, $3.50 half cord. Pine Slabs, $2 load. Baker's Wood Yard. Phone 676. 6d,S3,7221

DANCE
Paragon Hall, Sat., Oct. 6th. Old tyme and modern dancing from 8.30 to 12. Easy Aces, 8 piece band. Admission, 25 cents. 2d-S1-7230

BE COMFORTABLE
When your home feels chilly, call us for some wood to take away that uncomfortable feeling.—H. B. McGinness, 'phone 1916. 2d,3,5,7227

AUCTION SALE
All Household Furniture of house, 267 Lake Street, on Thursday, Oct. 11, at 1.30 p.m. — H. Redmond, Auctioneer. 3d-1,5,10-906

DANCE
Paragon Hall, Sat., Dec. 6th. Old tyme and modern dancing from 8.30 to 12. Easy Aces, 8 piece band. Admission, 25 cts. 2d,3,5,7230

FOR YOUR NEXT FUEL ORDER
call us for the reliable "D. & H." coal of all sizes; also Coke and Pocohontas, all at current prices. We invite you to call and see our mixed wood at $8 per cord, sawed in 12" lengths.—W. J. Nelson, 253 Simcoe street, telephone 2906. 6d-5,10,12,15,17,19-7252

FOWL SUPPER
The Ladies' Aid Society of St. Andrew's Church, Campbellford, are holding a Fowl Supper with entertainment on Oct. 16th. Keep this date in mind. Admission: Adults, 35c; Children, 25c. 4d,31,5,9,12,7066

NORVALL'S ACEDIN
ACEDIN is composed of Acetyl Salicylic Acid and Citrate of Caffeine. This combination is considered by doctors and druggists to be the most reliable preparation for the speedy relief of headaches, colds and rheumatic ailments. The price is 20c a tin for one dozen tablets. They are for sale by all dealers. No home should be without them. 4d,21,26,5,12,7069

Diamond Rings - Wrist Watches
Diamond Rings and Wrist Watches are Ideal Gifts. Here are a few SPECIALS FOR SATURDAY:

Lady's Wrist Watch, $3.95
Lady's 15-Jewel with Bracelet $9.95
Gent's Strap Watch, $5.00
Gent's 15-Jewel, newest design with Bracelet $9.95
Special — 15 - Jewel Bremen Wrist Watch for lady or gent, $12.50

Bluebird Diamonds are shown in our Private Diamond Room. A large range to choose from at $15.00, $25.00, $35.00, etc.

Also all the popular makes carried in stock: Bulova, Lorie, Mars, Waltham, Elgin, etc.

Choose one now for future use

WARNE'S
DIAMOND HALL — PHONE 880

ELECTRIC WASHER SALE
1900 Cataract, only $15.00. White Top Beatty, only $17.00. Coffield copper tub $32.50. Heintzman Hall, Phone 258. 1d-S1-7250

APARTMENT SIZE PIANO
Gerhard apartment size piano. Very latest design, mahogany case, concert used only. This is a beautiful instrument. Lovely tone. Reduced to $198.00. See this one at Heintzman Hall. Phone 258. 1d-S1-7247

RADIO BARGAINS AT HEINTZMAN'S
Roger's Table, only $15.00. Freed Eisman Table Model, including table model speaker, $19.50. Westinghouse Cabinet, 7-tube, $29.50, Roger's 8-tube Cabinet, $39.00. Call and hear the new Victor Globe Trotter at Heintzman's. Phone 258. 1d-S1-7246

POCAHONTAS COAL
Choice Pocahontas Coal, Red Jacket Champion and Helvetia Steam Coal; also all sizes of Coke in stock at current prices. McCarthy & Johnston Phone 96 Tues.,Fri

5c BREAD 5c

Cranberries, lb.	19c
Blue Grapes, lb.	29c
Cauliflower, large size.	10c
Onions, No. 1's, 10 lb.	25c
Potatoes, 2 pecks	25c
Oranges, doz.	27c
Jelly Powders, 5 pkgs.	24c
Sugar, 10 lbs.	59c
Smoked Pic Nic Hams	15c
Peameal Bacon	25c
Peameal Rolls	18c
Veal Rolled Roast, lb.	15c
Legs of Lamb, lb.	19c
Breast of Lamb, lb.	10c
Fresh Pic Nic Ham	11c
Butt Roast of Pork	15c
Legs of Pork	17c
Streaky Pork Chops	18c
Lamb Chops, lb.	15c
Oven Roast Beef, lb.	12c
Pot Roast Beef	9c
Rib Boiling	6c
Old Cheese, lb.	19c
Choice Roasting Chickens, lb.	25c
Choice Young Turkeys, lb.	25c

P. J. HARRISON
Phone 735-2118 We Deliver

ST. JOHN'S CHURCH, KEENE
Annual Card Party and Dance in Town Hall, Thanksgiving, Oct. 8. Bridge and Euchre. Moncrief's Orchestra. Admission, 35c. 1d,81,962

THANKSGIVING SPECIAL
Lustro Croquinole Waves, $2.00; Fingerwave or Marcel with Shampoo 75c. Lewis Beauty Parlors, 167 Hunter. Phone 228W. 1d81,906

MODERN PIANO SCHOOL
Mose Yokom wishes to announce he is resuming his Piano Class for Popular Music. For information, write 119 Hunter St. W. Phone 543. 2d,82,954

CREDIT AUCTION SALE
Thursday, October 11, of Mr. S. Field, Lot 2, Con. 4, Ennismore. Farm Stock and Implements; Thoroughbred Jerseys and Holsteins; Team of good Work Horses weighing 2,800 lbs. or more. Sale at 1 p.m. J. H. Miles, Auctioneer. 1d,81,7262

D JORDAN IN FLOWER BUSINESS AGAIN.
At 9 o'clock To-morrow Morning D. Jordan opens up a Store at 316 Charlotte Street, with a Choice Selection of Seasonable Cut Flowers and Potted Plants. He will feature Designs for Funerals, Weddings, and all occasions where Floral Decorations are wanted. 1d-S1-7258

PUBLIC WARNING
The Melody Makers' Orchestra wish to make it known they disapprove entirely of false and misleading statements being circulated to the effect that their Orchestral services "are or have been secured by certain dance halls on Simcoe Street." Their popular music may be enjoyed "only" in first-class surroundings — and at Moose Hall, next Post Office. Every Saturday Evenings. Admission 35 cents per Couple, 25 cents Single. 1d-S1-7257

STOVES AND FURNACES.
Have your Furnace, Stoves, and Pipes Cleaned. Prompt Service given. Latest models in Quebec Cook Stoves from $26.00 up. Quebec Heaters, medium size $12.50; large size, $18.00. Stove Pipes (standard length, 18" long), at 15c, 20c, and 25c each. Elbows, 25c and 30c. Also Galv. Furnace Pipes, heavy gauge, 30" long. Wood Heaters, $6.50 and $8.00. Agents for Enterprise All-cast Furnaces. A. E. Micks, Hardware, 212 Hunter Street. 'Phone 423 2d-S1-7259

That Greenberg is a mighty pleasant boy, too. He said some enterprising gentleman in Detroit had offered $500 for anybody who would hit a homer over the new left field bleachers.

BRIGHTER FLOORS!
Floors provide the greatest noticeable areas in your home. For best results start any refurnishing plans you have for the home with consideration of the floors! We can show you a world of ideas in attractive floor coverings. Rugs, Linoleums and new, cheerful Art Squares. Priced to provide finest floor effects at actual money-savings!
HOME FURNISHING COMPANY
204-206 CHARLOTTE
PHONE 1428

Children's Coats!
A large selection of cameltex, Persha-Lamb. Fitted cloth Coats, fur trimmed. Sizes 2 to 14 years. Priced from ... **3.50 to 12.95**
INFANT'S COATS of exceptionally good quality. Llama and Chinchilla, also Shortie Suits of Chinchilla. Sizes up to 3 years. Priced from ..... **3.75 to 7.50**
CHILDREN'S PLEATED SKIRTS 2 to 14 years ..... **1.49 to 1.75**
Peterborough Fancy Goods Store
Miss Curtis 372 George St.

MAIN STREET TOPICS

Jabs and Jottings as Picked Up by an Examiner Reporter.

ARTICLE ON SHORT SIGHT
On Page 7 of this issue appears an article, specially written for The Examiner, by Dr. T. P. McCullough, Brock street, City, on "Short Sight." This article has much educational value and should be read by all interested in the care of the eyes.

CAR CATCHES FIRE
A box alarm brought the entire Fire Department to the Market Square last night, when a car belonging to A. Boyce of Toronto caught fire shortly before 11.30 o'clock. With the use of carbon tetrachloride, the firemen doused the flames before the car was damaged.
The blaze started, it is believed, by a back-fire.

STORY HOUR AT LIBRARY
The first of the Fall and Winter series of story hours in the Children's Department at the Public Library will be held to-morrow morning at 10 30 o'clock. As in other years, the hours will be in charge of the Children's Department librarian. Interesting programs have been planned.

The Weather

TORONTO, Oct. 5 (C.P.) — Pressure is high over Eastern Canada and the north Atlantic States, also over British Columbia and the far West States, while a trough of low pressure extends southward from northern Manitoba. A disturbance is centered off the east Newfoundland coast and pressure is low over the Gulf of Mexico. The weather has been fair and cool eastward from the Great Lakes, but light showers occurred in the Lake Superior district, Manitoba and some parts Saskatchewan and northern Alberta. It is now becoming milder in Ontario, but is likely to become somewhat cooler again in the Far West.

Lower Lake Region — Moderate easterly and southerly winds; fair and milder to-day and most of Saturday; probably followed by showers.

Georgian Bay.—Moderate southeast to south winds; fair and milder.

Saturday.—Fresh south to southwest winds; partly cloudy and mild, followed by showers.

Northern Ontario. — Southerly winds, cloudy and milder to-night and Saturday, with scattered showers.

Ottawa and Upper St. Lawrence Valley.—Moderate to fresh southeast to southwest winds; partly cloudy and somewhat milder to-day and most of Saturday; probably followed by showers.

Obituary

GEORGE W. ADAMS
City Treasurer Frank Adams received the sad news to-day of the death of his brother, George W. Adams, at Flat, Alaska. The deceased was born on the 23rd of March, 1871, being 63 years old last March. After an absence of 37 years, he paid a visit to his old home in March, 1930, and will be remembered by Ashburnham residents and those who were students in the old Ashburnham school. He was married this Spring and besides his widow he leaves two sisters, Mrs. D. F. Drummond, Mrs. S. J. Burgess, and four brothers, T. H. Adams and Frank Adams, of Peterborough; Robert J. Adams, Ensign, Alta., and William Adams, Manitou, Man. No further particulars have been received and it is presumed that he will be buried in Alaska.

A son of the late Mr. and Mrs. Samuel Adams, he left his home city here at the time of the Yukon gold rush in 1898 and had since been engaged in the mining industry in the north-West

CARDS STILL FAVORED.
ST. LOUIS, October 5. — Despite their loss of the second World Series game, the Cardinals remain the favorites to win the championship, according to revised odds on Tom Kearney, betting commissioner. Here are Kearney's revised odds:
Cardinals to win Series, 7 to 10; Detroit to win Series, even money.

BELGIAN SHIP SINKS IN GALE

Lone Lifeboat With One Survivor Is Rescued Among Wreckage.

9 OF CREW MISSING.

AMSTERDAM, Oct. 5 (AP)—The German steamer Wildenfels reported by wireless to-day that the Belgian steamer Charles Jose, with a gross tonnage of 561, sank four miles west of Haaks Lightship at 11 p.m. last night during a severe storm.

Distress signals were received at the lightship but did not identify the sender. Several rescue ships searched the area in vain.

The Wildenfels picked up a lifeboat containing one member of the Charles Jose's crew, but the other nine who launched another lifeboat, were believed to be lost.

Considerable wreckage was located by the tugboat Rhein, but it found no survivors.

SPECIAL!
Spring Chickens.
Nielsen's Dairy
PHONE 1510.
If you like our Butter, why not try our Milk and Cream?
2d-82-946

FIRE? PHONE 3700

SUPERFLUOUS HAIR
Permanently removed by ELECTROLYSIS. All skin diseases successfully treated. Facial and Scalp Massages.
ANNE GRAHAM LOGAN
Dermatologist
(Formerly of Hiscott Institute)
12 Years Experience
218½ HUNTER W. PHONE 3102
mw1

IN MEMORIAM
BOLTON—In loving memory of Mr. Charles Bolton, who died Oct. 5, 1933.
One year has passed since that sad day
The one we loved was called away;
God took him home, it was His will,
But in our hearts he liveth still.
—Ever remembered by his wife and family.

MIDNIGHT FROLIC DANCE
Sunday Night, 12:05 to 3 a.m. (Thanksgiving)
Bewdley Pavilion
Balloons, Novelties, etc.
Gent, 35c
Couple, Lady and Gent 50c

DR. T. P. McCULLOUGH SPECIALIST
Phone 35-W 166 Brock Street
PETERBOROUGH
Eye, Ear, Nose, Throat and Sinus Work.
All styles of Frames and Glasses greatly reduced in price.
26d-96-7074

SUNDAY AND THANKSGIVING
Your are cordially invited to the
MAYFAIR
For your Thanksgiving
FULL COURSE TURKEY DINNER—40c.
Food Cooked to Perfection—Delicious. We are sure you'll enjoy it.
380 GEORGE STREET - PETERBOROUGH

Fur Repairs AND Alterations
RE-STYLING
Let us re-style your Fur Coat to the very latest fashion, and return it looking like new. The finest workmanship is guaranteed, and at moderate prices.
FUR COATS RE-LINED FOR $10 up
SCIENTIFIC CLEANING
This process for cleaning Fur Coats and Linings is the best yet, and gives your coat the same new appearance as when first tailored.
LECH'S MOTH KILLER for the new Low Price of ..... 30c Tin
WM. LECH & SONS
LIMITED
413 GEORGE ST. PHONE 94

10 DAY PAINT SALE
Monarch Paint-Enamels-Stains
4-Hour Enamel in white, nile green and ivory. 4-Hour Stain in light and dark oak. Clear and ground color. Floor Enamel in light and dark grey and medium brown. Quart **53c**
HOUSE PAINT IN WHITE, CREAM, BUFF, IVORY, ALSO FLAT WHITE
ROOF COATING ..... 79c Quart
BRUSHES, set in rubber, 2 inch - 22c
HIGGINS HARDWARE
137 HUNTER STREET PHONE 37

BROCK STREET SUMMER GARDENS
THANKSGIVING WEEK-END AND HOLIDAY
TONIGHT, SATURDAY and MONDAY NIGHTS
Mose Yokom and His Band will put on Excellent Musical Programs With Special Features
TO-NIGHT—Balloon Dances for cash prizes.
SATURDAY NIGHT—Two door prizes for two 18-lb. turkeys on exhibition in Jopling's display windows, or cash if preferred.
MONDAY NIGHT, the Holiday—Entertain your visitors at the Summer Gardens.
Admission To-Night and Monday—Gentlemen Only 10c, Dancing 5c.
Saturday Night for door prizes—General Admission 10c.
TUESDAY, WEDNESDAY, THURSDAY and FRIDAY NEXT—Ferde Mowry and His Orchestra.
TUESDAY, October 16th—Firemen's Dance.

"It's Confidence That Does It"
For the Thanksgiving Table
We have large Roasting Chickens, Geese, Boiling Fowl, Cranberries, Pekto Jelly, Pie Pumpkins, Mince Meat, Celery Hearts, Brussel Sprouts, Squash, Parsnips, Grapes, Apples, Pears, etc., etc.
HEINTZ DEMONSTRATION
Mr. Stone of the Heintz Co. will demonstrate Heintz products at our store Saturday. Special prices on all lines. Save considerable on assorted lots—buy the dozen.

KETCHUP—Large bottle ...	17c	Marmalade—Orange, 32 oz.	27c
Medium Beans, 2 tins	21c	McCormick's Dixiana Cookies, 2 doz.	10c
6 for	61c	ORANGES Doz.	29c, 39c and 49c
Large Beans	15c	GRAPE FRUIT Seedless, 4 for 25c and	
2 for	29c	3 for	25c
Medium Soup, 2 tins	25c		
6 for	73c		

Beef	Prime Rib Rolled, lb.	20c & 22c
	Rolled Pot Roast, lb.	8c & 10c
	Tender Oven Roast, lb.	15c
Pork	Fresh Picnic Hams, lb.	14c
	Fresh Butts, lb.	19c
Veal	(Milk Fed) Boneless Fillets, lb.	20c
	Choice Chops, lb.	15c
Lamb	Boned and Rolled Shoulder, lb.	19c
	Legs, lb.	20c

APPLES Blenheim, Pippin. The finest cooker. Seconds. Peck 29c
Macintosh Red 49c
Porter S. White Co.
'Phones 2960-2961 - 346 Charlotte
ESTABLISHED 1900

WOMAN FREED IN ZUKOR GEM THEFT COURT

Jewels Found in Chicago Cafe Not Stolen, Declares Attorney.

WOMAN TESTIFIES

CHICAGO, October 5. — One of the four persons accused of a part in the theft of $65,000 worth of jewelry from the Blackstone Hotel suite of Mrs. Adolph Zukor was free on Wednesday night.

Testimony against James Weinberg and his wife, Eula, won release for Mrs. Helen Vestal, whose husband, Robert, is also a defendant.

Assistant States Attorney Chas. Dougherty said the state would probably introduce no more testimony.

Reward Sought

One of the prosecution witnesses had been Nat Ruvell, a former assistant state's attorney, who said Weinberg came to him, and said he had found the gems and wanted Ruvell to dicker for the 10 per cent. reward offered for their recovery.

Ruvell said he talked with counsel for the Chicago Jewellers' Protective Association. When the gems were delivered to the association offices, Clarence Converse, ace federal agent, burst in, he said.

Earlier in the trial, Jas. Burke, of defense counsel, said that the gems, in a purse, had been left on a table at Weinberg's 500 Club, 1350 N. Clarke street, by two strange women; and that Weinberg, finding them, had sought to collect the reward, supposedly about $6,500.

Burke declared that the Weinbergs should have the reward instead of being prosecuted.

Sleuths 'Appreciated'

Mrs. Zukor, wife of the president of Paramount Film Corporation, came all the way from Hollywood to testify, saying she wanted to show her appreciation of the work of the Chicago police.

Stolen were a lorgnette and chain, a diamond cluster ring, a string of pearls, and a watch set with diamonds, rubies and sapphires.

Mrs. Zukor gave routine testimony concerning her awakening to find a door of her suite open and the gems missing.

Lace Comes Into Its Own Again This Season

Left, royal blue lace dress from Lelong; center, black crepe with lace drapery; right, heavy lace and cellophane frock.

VOGUE FOR FEMININITY CAUSES DESIGNERS TO EMPLOY FABRIC IN MANY NEW AND DELIGHTFUL WAYS

By LISBETH

Really fine dressmaking has come into its own again, the Paris openings show, with rich, luxurious fabrics and styles that are very feminine.

Laces in bewildering variety appear in the fashion picture, from the sturdy tweed laces for daytime wear, to the most delicate cobweb patterns for evening. Then, too, there are the lovely lastex laces, and the cellophane and lace creations that have come from Paris, the city of surprises.

Even when lace is not used for the entire costume, the couturiers have shown a fondness for introducing a filmy and airy touch of lace or net or tulle, sometimes in the most unexpected ways.

Lace had been favored this summer, even for the most formal evening wear, and the popularity promises to continue throughout the winter. American women, are particularly happy to welcome lace back, not only because of its own beauty and charm, but because lace frocks are so wearable in this country, with its well-heated homes and restaurants and theaters(and they stand up well under travel and all kinds of weather conditions.

The three dresses shown suggest the possibilities of lace. There's the simple frock made by Lelong, left, of delicate lace in royal blue; the statuesque frock made by Rosine, of heavy lace and cellophane, right, also is in royal blue with finely pleated cellophane in most interesting and original fashion at the hem and sleeves.

While fine black lace is used by Mainbocher to edge the decolletage of the black crepe frock, center, and also for floating draperies, at the back.

Your Health

by DR LOGAN CLENDENING

Lead is the commonest cause of poisoning by any of the heavy metals. Metals cause poisoning, in most cases, accidentally, and, when so, of course, the victim is unaware of the action which introduces the metal into the body. This feature, combined with the fact that the metal enters the body in small amounts, slowly and insidiously combines to make a situation puzzling, both to the patient and physician, and frequently calls for some detective work on the part of the latter to uncover the source.

We recited yesterday the strange cases of lead poisoning which originated from the use of storage battery casings for fuel by poor people in the winters of the depression.

Most cases of lead poisoning, of course, occur in industries which must use lead in their manufacturing processes. Paint manufacturing and painting trades, and printing trades, used to supply most examples, but many technical changes and intelligent methods of prevention have reduced these to a minimum. Many cases are found among storage battery workers, and potters.

But from time to time epidemics of lead poisoning occur in the domestic population which are usually found to have curious origins.

In Philadelphia one such epidemic was traced to lead chromate in a baking powder. Lead-lined vats for brewing beer have often been identified as the source. Lead used in face powders and cosmetics has been the cause of many serious outbreaks.

Sporadic cases often prove to have an even more curious origin. A man with a bullet in his body developed lead poisoning from absorption of lead from the bullet. An even more bizarre case was a man who carried around in his pocket a bullet which had been extracted from his person, and from which he absorbed lead. Lead foil wrappings from snuff packages chewed by a young housewife caused death.

Several years ago when tetra-ethyl lead was first introduced to increase the efficiency of gasoline, some discussion arose as to whether it would cause poisoning. A very thorough investigation was carried out by Dr. Leake, of the public health service, with the result that he found no case in which lead poisoning had occurred in employees distributing or customers using, the product. Careful examination of the blood, etc., of these employees disclosed no evidence that they were absorbing any lead at all. It was therefore declared that tetra-ethyl lead is perfectly safe.

Buy the Best

If you buy tea for price alone you must be satisfied with uncertain quality. But if you choose tea for flavour, richness, freshness — *then* you will buy Salada and count it worth far more than the small extra cost.

728

'SALADA' TEA

MARSHALL DENIES PART IN O.A.C. INITIATION BAN

TORONTO, Oct. 4. (CP)—Ministerial interference was not responsible for cancellation of the annual initiation at the Ontario Agricultural College, Hon. Duncan Marshall Ontario Minister of Agriculture declared in a statement here last night. He said he had given no instructions banning the event and stated the matter was one for the heads of the institution to consider. It had not been brought to his attention until he saw published reports, the minister declared.

Wandering hippopotami are leaving such deep footprints in the golf course at Jinji, Ugandi, that the club has made a rule that if a player's ball falls into a "hippo-hole" he may lift it out and play the stroke again.

Russia now has only about 600,000 radio receiving sets.

I LOATHED SCRUBBING TOILET BOWLS UNTIL I USED

It flushes off stains without harming enamel or plumbing . . .

HOW to get rid of those ugly toilet-bowl stains! It's easy—with Gillett's Pure Flake Lye. Once a week pour this powerful cleanser and disinfectant—full strength—down toilet bowls and drains. It *flushes* off stains without scrubbing. Cannot harm enamel or plumbing. Kills germs and destroys all odors as it cleans!

There's no need to slave over unpleasant cleaning jobs. Let Gillett's Lye work for you—it's quick, thorough and absolutely dependable. Ask your grocer for a tin—today.

Never dissolve lye in hot water. The action of the lye itself heats the water.

FREE BOOKLET—Send for new revised edition of the Gillett's Lye Booklet. Gives full directions for cleansing sink drains and toilet bowls, tells how to shorten dozens of other cleaning tasks. Also contains full directions for soap making, thorough cleansing, and other uses on the farm. Write to Standard Brands Limited, Fraser Avenue and Liberty Street, Toronto, Ontario.

GILLETT'S LYE EATS DIRT

Household Hints

Menu Hint

Tomato Juice
Liver Cakes Corn Pudding
Apple-Celery Salad
Chocolate Pudding Tea or Coffee

Liver is often recommended by a physician for the diet of a person who is anemic. These liver cakes are an excellent way of serving it, for it is a dish of which one might tire if new ways were not found to make it palatable.

Today's Recipes

Liver Cakes.—One pound liver, two cups bread crumbs, one-half cup grated onion, one egg, one teaspoon salt, one-half teaspoon pepper, four tablespoons drippings, four tablespoons cold water, one-fourth cup flour. Put liver through meat chopper. Mix all ingredients thoroughly. Shape into cakes, roll in flour and put each cake into a muffin tin. Place in a 400-degree oven for ten minutes, then reduce heat to moderate (350 degrees) for 35 minutes.

Serve with sauce made by adding half a cup grated carrots to one cup medium white sauce, made with two tablespoons each butter and flour, one and one-half cups milk and one-fourth teaspoon salt.

Corn Pudding.—One and one-half cups grated uncooked corn (four very large ears), three beaten eggs, one tablespoon flour, one tablespoon sugar, one teaspoon salt, one teaspoon butter, one and one-fourth cups milk, little sweet green or red pepper, finely cut. Put together ingredients in order given. Bake as a custard about 30 minutes in a moderate oven, using greased pudding pan set in another pan containing hot water. Serves four nicely.

Mustard Pickles

Two heads cauliflower, one quart small onions, two quarts small cucumbers, one quart string beans, one-half cup flour, six large green peppers, six tablespoons ground mustard, six teaspoons celery salt, one teaspoon tumeric seed, one cup brown sugar, two quarts vinegar. Wash and prepare vegetables. Leave cucumbers and onions whole. Cut peppers and beans and divide cauliflower into flowerettes. Soak all vegetables in brine for twenty-four hours. (Make brine by dissolving one cup of salt in eight cups of water.) Drain. Scald brine and pour over pickles to blanch them. Drain again. Wet the flour and the spices with enough vinegar to blend. Add remaining vinegar and boil until it thickens, then stir in vegetables and bottle. Seal.

The South African Government has paid to Britain £40,000,000, the last of the Union's war debt.

LAKEFIELD

Gordon Ridpath, Harold Newberry and Gordon Winson of Toronto, were week-end visitors in the village.

Mr. and Mrs. T. W. Chaplin are in Norwood where the former is attending the Teacher's Convention. Misses Emma Kennedy, Myrtle Payne, Thelma Carveth, Bessie Madill and Elsie Kidd are also attending the convention.

The annual grandmother's day in the Woman's Institute will be held at 2.30 p.m. in the Town Hall on Thursday, Oct. 11th. Every grandmother in the village and surrounding district is invited to be present and if possible bring a piece of their grandmother's work. The program committee have prepared an excellent afternoon's entertainment.

The annual dance of the Northern Light Lodge L.O.B.A. (Orange Ladies) will be held in the Town Hall on Friday evening, October 12 with a good orchestra.

Velvet And Tulle

SAPPHIRE blue velvet and sequined tulle are combined to fashion this luxurious evening gown.

The front of the gown is cut square with the sequined tulle fashioning an intriguing cowl back and falling on to the slight, graceful train.

Sequins are very important as trimming and used in a different manner this season. They are worked in more supple fashion, more like fabrics, with drapes and softly full sleeves.

Be Beautiful

'Way back in ancient times in India, it is said, there was once a tribe in which enormous feet were considered the apex of loveliness. Feet of all of 18 inches in length were not regarded as the least exceptional in size. And when a woman put her foot down in that part of the globe, she certainly covered a lot of territory!

In this country today, of course, very large feet are not considered particularly beautiful. Most women, as a matter of fact, have rather a yen for tiny feet. And some of 'em, through lack of knowledge of feet and footwear, sometimes do their tootsies serious injury.

At the present time, most women are purchasing their shoes for fall and winter wear. They are adopting again the higher-heeled and dressier footwear. And many of them are beginning to complain of pains in the backs of their legs and in their feet. This really isn't surprising, however. For during the summer, what with tennis shoes, sandals and flat-heeled sports shoes, the feet do not get the support that they do from the higher-heeled, arch shoes. And so, when snug arch shoes are resumed in the fall, the feet feel confined and uncomfortable, and tire very easily.

It's really not very difficult to correct this. First of all, extremely high heels shouldn't be worn immediately after loose, flat-heeled shoes have been worn for any length of time. The change should be a gradual one, and only moderately high heels should be adopted. And secondly, exercises should be practiced daily, so that the foot and leg muscles remain flexible. The following exercise is especially good for this purpose:

Stand behind a chair, about three feet away from it, and place your hands on the chair's back. Next, turn your toes inward in pigeon-toed fashion, with the weight of your body resting on the outer side of each of your feet. Then, holding your body rigid, slowly bend forward. The only motion that occurs during this action should be at the ankle joints. Then return to first position and continue this slow bending for 10 or 20 counts.

ANSWERS TO QUERIES

Blonde Hair Rinse

Ellie: The blonde hair rinse is made by adding the juice of half a lemon, one tablespoon of vinegar and one tablespoon of peroxide to a pint of clear water.

Thighs

Mary: It is indeed possible to reduce the thighs, knees, calves and ankles. Full information on this is contained in my article on "Care of the Feet and Legs".

Cocoa Butter

Peggy: If your face is thin, massage it nightly with warmed cocoa butter. This will help to nourish the tissues and round out the facial contours.

Editor's Note: To obtain Miss Glad's pamphlets on "The New Figure" and "Beauty Culture", write, care of this paper, enclosing a self-addressed envelope stamped with a three-cent stamp, and ten cents in coin for each, to cover cost of printing and handling.

A minimum weekly wage of $15 and an annual vacation for each worker and his wife, are among the features of a co-partnership shoe manufacturing enterprise being launched in Leicester, England, and a committee of employes to deal with them has been appointed.

FREE — THESE PRIZES!

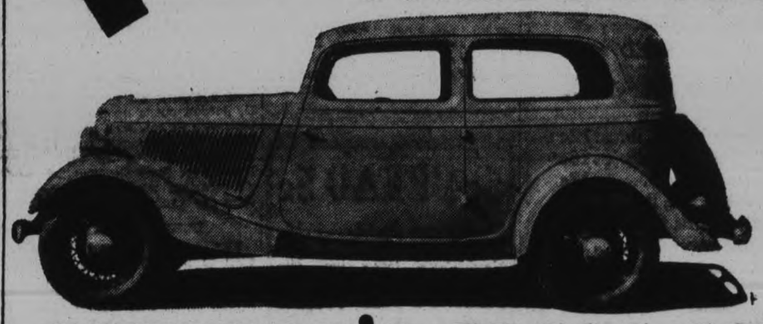

Ford V-8 Standard Tudor Sedan, fully equipped, 2 C.C.M. Bikes and 2 Air Line Coasters, to the winners—everybody has a chance—enter the contest now.

NEILSON'S COCOA CONTEST

A C.C.M. bicycle for boys and a C.C.M. bicycle for girls to the lucky ones——get your entry in at once.

Two of these new Air Line Coasters equipped with real General Jumbo tires holding five pounds of air each, and real automobile brakes—Boy, oh! Boy, the winners of these coasters will be the envy of the town.

CONTEST RULES

1. Estimate how many entries will be received in this contest. Neilson's will give a new 1934 Ford V-8 Tudor Sedan, fully equipped, to the person whose estimate is the closest to the actual number of entries received.
2. Each estimate must be written on the back of a label from a tin of Neilson's Jersey Brand Cocoa or on a reasonable facsimile of the label, together with your name and address—and in the case of those under sixteen, sex and age.
3. This contest is open to every resident of Canada—men, women, boys and girls—except employees of Neilson's and their families.
4. Boys and girls under sixteen years of age are eligible for all prizes—the car, the bicycles, the wagons, but can win only one prize. Persons over fifteen are eligible for the car only.
5. A dandy Air Line Coaster will be given to each of the two winners in the contest for children between the ages of five and nine years inclusive. One to the boy and one to the girl whose estimate is correct or closest to the actual number of entries received. A C.C.M. bicycle will be given to each of the two winners in the contest for children between the ages of ten and fifteen inclusive. One to the boy and one to the girl whose estimate is correct or closest to the actual number of entries received. Don't forget to give your age and sex.
6. In the event of a boy or girl winning the automobile then the bicycle or wagon, as the case may be, (major prizes in the children's contest) will go to the next boy or girl competitor whose estimate is closest to the actual number.
7. You may send as many estimates as you wish but each estimate must be on the back of a Neilson's Jersey Brand Cocoa label or on a reasonable facsimile thereof.
8. In the event of ties priority will be given to the entry bearing the earliest post mark.
9. All entries must be addressed to Neilson Jersey Milk Chocolates, Post Office Box, 854 Toronto, Ont.
10. Contest closes at midnight, December 22, 1934. The judges of this contest will be Mr. W. J. J. Butler of the Toronto Mail & Empire, T. N. Dwan of The Toronto Telegram, and Harry (Red) Foster, famous sports announcer. The decision of the judges will be final—no correspondence will be entered into with contestants.

Think of it . . . a beautiful new 1934 Ford V-8 Tudor Sedan . . . for merely estimating how many entries will be received in this contest. You could not ask for an easier way to win a car . . . no trick . . . no hard work . . . young and old . . . all have an equal chance. And boys and girls *you have many* chances . . . if you don't happen to win the car you are still eligible for a dandy new C.C.M. bicycle or a smart Air Line Coaster.

Don't delay . . . study the rules carefully and get your entry in at once . . . decide you will be the winner.

Before Neilson's Cocoa was introduced to the public, experts had spent many months to perfect the fineness, flavour and quality. In keeping with the Neilson tradition for leadership no product bearing the name Neilson could go on the market unless it was definitely better.

Already thousands of housewives acclaim this new, finer cocoa as the most delicious they have ever tasted. Get Neilson's Cocoa today. You too, will agree that it is better.

Neilson's

The Makers of NEILSON'S JERSEY MILK CHOCOLATE . . . The Best Chocolate Made

NEIGHBORLY NOTES

Please Phone Items to 1600 or 1601

Mr. Sam Ray, who has been ill in Nicholls Hospital, has sufficiently recovered to return home this week.

* * *

Little Douglas Morison, son of Mr. and Mrs. John Morrison, of 497 Donegal street, celebrated his fifth birthday yesterday by entertaining a number of his small friends at a jolly party and tea. Games and contests were played and tea was served from a table decorated in rose and yellow and centered by a birthday cake lighted by five candles. The party broke up by singing "For He's a Jolly Good Fellow," in honor of the little host. Those present were Lucy and Angelina Rochetta, Jean Maniece, Jean Collins, Mary Morrison, Iris and Moira Whalen, Myrtle Boreham, Elmer and Phyllis Wilson, Herbie Wolff, Ellen Morrison, Jack Easton, Bruce Martin, Raymore Blondin, Eric Wilson and Raymond Osborne.

* * *

Ven. Archdeacon and Mrs. Blagrave have as their guest the Rev. F. H. Mason and Mrs. Mason, of Newcastle. The Rev. Mr. Mason will preach at the Harvest services at St. John's Church, this evening.

* * *

To-day marks the anniversary of the wedding of Mr. and Mrs. Wilfred Wood of Charlotte street.

* * *

Under the auspices of the Y's Men's Club, a dance will be held in the hall of the Canadian Legion on the evening of Friday, November 9th, with music by Mose Yokom and his orchestra.

* * *

The Ladies' Association of Murray Street Baptist Church were hostesses last evening at a very enjoyable banquet tendered the choir of the church. The tables were prettily decorated with autumn flowers. On behalf of the choir, the members and guests were welcomed by Mr. Percy Johnson, the president, who spoke briefly of the importance of music and its prominent place in the life of men, down through the ages. Mr. Johnson also proposed the toast to the King, which was honored in the usual manner. Mr. Gordon Matthews, chairman of the Music Committee, proposed the toast to the choir, with response by Mrs. James Mann; Dr. J. A. Morgan proposed the toast to the choirmaster, and Mr. Arthur Collison replied, speaking of future work by the choir. Mr. Johnson then introduced the speaker of the evening, Mr. Harry Graham, who gave a humorous and helpful talk about the choir and its work. Mr. Graham was thanked by Miss Marjorie Stenton, on behalf of the choir. Brief addresses were made by the Rev. J. H. Sutcliffe, Mr. C. B. Routly, Mr. B. W. Harvey, and Mr. J. G. Dallin. The vote of thanks to the ladies was voiced by Mr. D. Silvester, with response by Mrs. R. Gavine. A singsong was led by Mr. Walter Cocks, and several rounds of song were led by Miss Marion Armstrong, followed by banjo selections by Mr. Wynne. The evening was brought to a close by singing "Blest be the tie that binds."

* * *

Mr. and Mrs. George Martin of Monaghan Road are expecting their daughter, Mrs. John Parry, and her small daughter, home from Wales, about the middle of this month. They are taking the boat for Canada, tomorrow. Mr. and Mrs. Parry went to North Wales to reside, about two years ago. Mr. Parry returned to Canada some months back, and Mrs. Parry will also rejoin him here soon.

* * *

Members from St. Paul's Young People's Society attending the Provincial Rally of the Presbyterian Young Peoples' Societies of the Province of Ontario being held in Toronto, and which opens Saturday morning in Knox Church and continues until Monday afternoon, are the Misses Elizabeth Walker, Sybil Jackson, Marion Armstrong, Isobel Cowan, Ann Young and Messrs. Donald Ross, George Hall, and Howard Shackleton.

* * *

The members of the local Fire Fighting department intend to hold a big dance on October 16th, in the Brock Street Summer Gardens The firemen do splendid community work every Christmas in the way of collecting, repairing and delivering toys for the children of the needy. This work requires money to buy paint and other supplies, and the Firemen raise the funds by their annual ball, which is always a very jolly and successful affair. This year, they are taking the big Summer Gardens for the event. The firemen will soon be making their appeal for support of this effort, to the merchants and public at large.

* * *

Mrs. F. H. Rowan of King street is lending her home tomorrow (Saturday) for an afternoon tea and cooking sale, to be held under the auspices of the Willing Workers Mission Band.

* * *

Mr. E. A. Turnbull of Wilkie, Saskatchewan, who was a Commissioner of the United Church, at Kingston, was the guest this week of his sister-in-law, Mrs. H. Darling of Stewart street.

* * *

Aderman Malcolm McIntyre of Park Hill Road has a birthday anniversary to-day.

* * *

Mr. Howard Shackleton, President of the Peterborough Presbytery Presbyterian Young Peoples' Societies, delegated to bring greetings from the Peterborough Presbytery, left this afternoon for Toronto, where he will attend the Provincial Conference of the Presbyterian Young Peoples' Societies in a three-day session commencing Saturday morning.

* * *

The meetings of the Friday Nite Supper Club of the Young Men's Christian Association open for the season, this evening, with supper and election of officers.

* * *

Miss Barbara Blade and Mr. Stanger were the winners of the five-dollar cash prize for the best waltzing couple, given at the Brock Street Summer Gardens on Wednesday night.

* * *

The current issue of the Toronto "Saturday Night" contains a very pretty picture of Mrs. Robert Fowler, formerly Miss Sheila Ramsay of Toronto and bride of Mr. "Bob" Fowler of Toronto, son of Mr. and Mrs. E. B. Fowler of Rubidge Street. The same group of the season's brides also contains a picture of Mrs. Gossage of Toronto, formerly Miss Shirley West, whose husband, Dr. Charles Davidson Gossage, is well known here and is a nephew of the late Canon Davidson of St. John's Church.

* * *

Friends in the city of Miss Margaret Darcy of Detroit, niece of Mrs. H. W. Darcy of Downie Street, will be interested in the following notice from the Detroit Evening Times of recent date:

"Mr. and Mrs. Charles Erwin Bailey (Margaret Elizabeth Darcy), whose wedding was solemnized on September 15th, are now enjoying their honeymoon trip by motor through the Mid-West. On their return, they are to reside in the Alden Park Manor. Their wedding took place in St. Theresa's Church, with the Rev. Father McCabe officiating. Palms and white roses decorated the church and altar for the service. The bride was attired in a Schiaparelli model of white satin, fashioned with train and trimmed with rose pointe lace. Her veil was trimmed with orange blossoms. Miss Dorothy Hague, the bride's only attendant, wore rust velvet frock, with brown velvet tricorn hat and brown accessories. William J. Lahiff was best man and Sidney and Philip Cornell ushered. Following the ceremony, the members of both families and out-of-town guests attended the wedding breakfast at the Book-Cadillac Hotel."

* * *

Mrs. W. H. Lytle of Homewood avenue has sufficiently recovered after her recent opertaion to return home from Nicholls Hospital this week.

* * *

The Rev. E. R. James will be guest speaker at seven o'clock on Sunday evening at the Harvest Festival services at St. John's Church in Emily.

* * *

The wedding of Miss Dorothy Irons to Mr. Oliver Hayward will take place at one o'clock tomorrow at Murray Street Baptist Church.

* * *

Miss Barbara Foster B.A. daughter of Mr. and Mrs. Vernon Foster of Elias avenue, and graduate this year from Oberlin College at Oberlin, Ohio, is taking a one-year secretarial course for college graduates at Simmons School, Boston, Massachusetts.

* * *

Mrs. W. Crarey of Burleigh Falls, mother of Mr. Cephas Leslie of Burleigh and Mrs. Edward Dunford and Mrs. Robert Bolton, both of Douro, celebrated quietly this week the seventy-ninth anniversary of her birth.

* * *

Dr. J. B. Pentland underwent an operation yesterday in Nicholls Hospital.

* * *

The play-off in the third flight of the golfing contests at the Kawartha Golf and Country Club (Ladies' section) was concluded yesterday, thus bringing the ladies' golfing activities to a close for the season. Mrs. A. Belleghem was winner of the first prize, with Mrs. Lionel Brown securing second prize as runner-up. Contests of the afternoon were won by Mrs. F. C. Ferrier and Mrs. Max Rishor. About twenty-five ladies were present and enjoyed tea later in the clubhouse, with Mrs. A. Belleghem and Mrs. Max Rishor as tea hostesses, assisted by Mrs. F. C. Ferrier, Mrs. J. C. Green and Mrs. G. McLeod.

* * *

A very pleasant card party was held on Wednesday evening at the home of Mrs. Frank Eano, Brock street, under auspices of the Catholic Women's League. The guests were received by Mrs. Eano and the president of the League, Mrs. B. Law. Mrs. T. J. Lane acted as treasurer. The prize for bridge games was won by Mrs. Jack McCarney and the prize for euchre by Miss Josephine O'Brien. Twelve tables of cards were played.

Just Between Us Women

A daily chat with Examiner neighbors conducted by Anne Wilcox

Ordinary envelopes can be so used that they are helps in housekeeping as well as fulfilling their function in correspondence. The envelopes can be small, medium sized, and large according to their uses. Readers who enjoy detective stories will recall how those who are seeking to discover the criminal, are inveterate users of envelopes of which they seem always to have a limitless stock in their pockets. Into different ones are thrust bits of gravel, threads, hairs, etc., which may reveal some bits of evidence, and form valuable clues. This only goes to show some uses of envelopes. Others can be as valuable to homemakers as, for instance, in tabulating papers requiring classification, making them more readily accessible, and less time-consuming to find.

* * * * * * *

The envelopes filing system is one not to be disregarded in the home where it can be as useful as in an office. There are filing envelopes available. The faces have ruled lines on which to write the grist of each paper, enough to catalogue the contents. While these are convenient, anyone can make satisfactory filing envelopes by using Manila envelopes approximately 8½ x 4½ inches in size. The fact can be ruled in ink down its entire surface the lines being spaced about 1 inch apart. The flap should open toward the right when the back is toward the user as this permits the contents being withdrawn in the handiest way. These envelopes can be for miscellaneous contents, alphabetically arranged. Or different packages can be for different subjects such as recipes, in one alphabetical set; clippings in another. Locations of household things can be kept in another set. This is a convenient set, since by consulting the contents under linens, accessories, etc., which may be packed away, all searching for wanted articles is eliminated.

* * * * * * *

Many persons prefer keeping such a filing system for clippings instead of pasting them in scrapbooks, for in the envelopes each clipping can be taken out for use when needed, and unwanted clippings can be discarded at will. In a scrap book the clippings are permanently placed.

* * * * * * *

In starting a stamp collection, envelopes can be used for cataloguing them. Small envelopes are recommended for this. I use envelopes in size approximately 2 x 3 inches with the name of the kind and denomination clearly penned on the face of each, together with a number stating how many stamps are in an envelope.

Large envelopes are handy to use when packing luggage. Small articles can be slipped in them, and each kind be kept separate, neat, fresh and easily accessible.

Weddings

LINES—JOSLIN.

The wedding took place quietly at two o'clock this afternoon at the parsonage of Muray Street Baptist Church, the Rev. J. H. Sutcliffe officiating, of Ena Joslin, daughter of Mrs. Nelson Routly of Park Street and the late Mr. George Joslin, to Mr. Eric Lines, son of Mr. and Mrs. R. Lines of McDonnel Street.

The bride wore a smart ensemble of poudre blue crepe, with black hat, shoes and gloves, and corsage bouquet of Talisman roses.

Attendants were Mr. and Mrs. Nelson Routly, the latter wearing a gown of guardsman's blue crepe, with matching hat and accessories, and corsage of Butterfly roses.

Later, the bride and bridegroom left by motor for a short honeymoon trip and will reside in Peterborough on their return.

Each pad will kill flies all day and every day for three weeks. 3 pads in each packet. 10 CENTS PER PACKET at Druggists, Grocers, General Stores. WHY PAY MORE? THE WILSON FLY PAD CO., Hamilton, Ont.

FROM GIRL TO WOMAN

GROWING girls are often sufferers from female irregularities, bearing-down pains, catarrhal drains. Dr. Pierce's Favorite Prescription is the womanly tonic to give your daughter at such times. Hear what Mrs. Fred McLean of 1702 Peer St., Niagara Falls, Ont., says: "When I was growing into womanhood I was too delicate to play as other girls did, and was very thin and pale. Mother gave me Dr. Pierce's Favorite Prescription and it built me up to perfect health. I am now the mother of six healthy children and I believe that I owe my good health as well as theirs to this tonic."

All druggists. New size, tablets 50 cts., liquid $1.00. Large size, tabs. or liquid, $1.35. Write Dr. Pierce's Clinic, Buffalo, N. Y., for free medical advice.

Medicated!

Ingredients of Vicks VapoRub in Convenient Candy Form

VICKS COUGH DROP

Fresh PICNIC HAMS, lb. 12½c

FRESH PORK BUTTS For roasting ANY SIZE lb. 16c

COTTAGE ROLLS Mealed or plain, lb. 18c

BEEF FOR ROASTING
Pot Roast - - 8c
Blade Roast - 10c
Prime Rib 18c
BONELESS
Sirloin Roast - 18c
BONE IN
Rnd. Stk Roast 15c

SPRING LAMB
Loin Roast - - 18c
Choice Legs - 18c
Stewing - - 10c

CHOICE VEAL
Leg Fillets (boneless) 19c
Shoulder Fillets (boneless) 15c

BEEF CUTTINGS 3 lbs. 25c
MINCED IF DESIRED

ROASTING CHICKENS
AVERAGE 4 TO 6 LBS.

FRESH TENDERLOINS lb. 28c

APPLES
Choice Snows and McIntosh for Table Use.

DAIRY BUTTER, lb. - 19c
Fresh Churned.

Better Goods F&G MARKETS Better Service

GOOD PROGRAM WARSAW SUPPER

Large Number Attends Annual United Church Entertainment.

PLEASING NUMBERS

WARSAW, October 5 (Examiner Correspondence). — A goodly number, though not quite up to the usual, attended the United Church annual supper and entertainment on Tuesday evening (October 2). The tables set in the basement were pretty with yellow runners, yellow daffodils and marigolds. Supper was up to the high standard the W.A. has won. The program in the auditorium was a delight. Dr. Munro and the Messrs. Leahy with violins, and Miss Jean Munro as pianist, gave the opening selection, also some numbers during the evening, as well as the closing number and leading in the National Anthem. Miss Larmer gave a reading about The Pickle Lover, and a delightful little skit for encore. This was Miss Larmer's first appearance in Warsaw and those who heard her hope it may not be the last. Fred Crowe in his usual bright manner gave Quizzing the Prisoner. Miss M. Bryce of Keene sang "The Fairies" and in reply to encore "Mary of Argyle." Her second number was "The Song that reached my Heart." Later she and Rev. Mr. Ferguson sang "Huntingtower" and "The Crookit Bawbee." For this Miss Bryce donned an old-fahioned girl's bonnet trimmed with pink roses and a paisley shawl. Mr. Ferguson looked his part in a Scottish cap and the Ferguson tartan, and carried a cane. Their numbers brought the house down. Mrs. Ferguson was pianist. Mr. Ferguson's talk on the present day situation was interesting, and he read a splendid little poem, "'Tis better to whistle than whine." This was Mr. Ferguson's first appearance in Warsaw. Mrs. W. J. Davies, soprano, Mrs. Cairns, alto, Miss Margaret Flowers, pianist, Mr Kirkcaldy, bass, and Mr. Parry, tenor, from Peterborough, also delighted the audience with their singing. Mr. Parry gave two solos, "Onward to the Battle" and "Idle Days in Summer Time." The quartette gave "Men of Harlech" and "Rising of the Lark," and later, "Ash Grove," "All through the Night," and their last the Welsh National Anthem, "Hen wlad fy Nhadau," freely translated "My Fatherland," literally translated "The Land of My Old Father." Their numbers were very much appreciated.

There was a social on Wednesday evening.

CONTRACT BRIDGE

WRITTEN FOR CENTRAL PRESS

By E. V. SHEPARD

AMBITIOUS OR RECKLESS?

Ambition may either be an inordinate desire for results or distinction for its own sake, or eagerness to achieve a worthy purpose. Recklessness is foolish disregard for danger. For South to bid game at no trumps was worthy ambition. For him to attempt a small slam seemed a desire to show off. North's support of diamonds was proper, but his willingness to carry the call to a slam at no trumps appeared reckless. Here are the holdings:

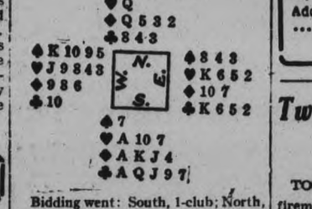

Bidding went: South, 1-club; North, 1-spade; South, 2-diamonds; North, 2-spades; South, 2-no trumps; North, 3-diamonds; all of which was reasonable; South, 4-no trumps, when a less ambitious bidder would have ended at 3-no trumps; North, 5-no trumps, which was reckless; South, 6-no trumps, ending bidding without a double.

The opening lead was the 4 of hearts. Dummy's Q, East's K and declarer's ace fell in a heap. South took his ace and K of diamonds. As all followed suit it was evident that the suit would break, allowing two entries to dummy, with the Q to overtake declarer's J, and the 5 to overtake his 4. Dummy was put in the lead with the Q of diamonds. The lowest club was led. The J won, capturing West's lone 10. Dummy was put in the lead with the 5 of diamonds. The 8 of clubs held the seventh trick. The last club was led. The ace of clubs picked up East's last club, and the Q of clubs won the tenth straight trick.

Both West and dummy had been discarding during the long run of club tricks. At the end of the ninth trick the holdings about the table were as shown. The last club was led. What shall West let go? Dummy will let go the 6 of spades. East is not shown, as he has no hope of winning a trick.

Dummy— S: A Q J 6

West	Declarer
: K 10 9 H: J	S: 7 H: 10 7

If West lets go one of his 3 spades dummy will win the last 3 tricks. If West lets go his winning heart South's 10 of hearts will win the eleventh trick, and dummy's A-Q of spades will win the last 2 tricks. West is squeezed. As the cards are the defenders cannot avoid a grand slam, or one trick over the small slam contract. South played the hand exceedingly well.

Dusting locust swarms from a plane with powdered arsenic in Northern Zulu'and is clearing a belt 50 miles wide as a protection to the cotton-growing district.

C. D. S. GROCETERIA

"Where It Pays to Shop"

SATURDAY SPECIALS

SEE THURSDAY NIGHT'S PAPER FOR OTHER OUTSTANDING SPECIALS.

BEEF GOVERNMENT INSPECTED LB.
Round Steak Roast, 14c
Sirloin Roast
Porterhouse Roast 15c
Wing Roast

SMOKED SHOULDER Picnics, lb. - - - 16c

PEAMEAL BACK Bacon, lb. - - - 32c
BY THE PIECE

FRESH MADE Sausage - - 2 lbs. 25c

FRESH PORK Butts 16c Shoulders 13c lb.

Sunglo, Fresh Creamery BUTTER, lb. - - - - 21c

CANADIAN DEPARTMENT STORES LIMITED

Fashion Service

A DARLING HOME FROCK

After the long winter days, fresh cotton home frocks are as welcome as the sight of the spring flowers.

While extremely attractive for youthful figures, this darling model is also quite suitable for heavier women. The V-neck, the wrap-over arrangement and partial belt being very slenderizing. Imagine it lovely as pictured in yellow batiste with brown spots and brown binds.

Pattern No. 2636 cuts in sizes small, medium and large. The medium size requires 4 yards of 39-inch material with 10½ yards of binding.

The Examiner:
Please order for me—
Pattern Number .....
Size .....
My Name .....
Address .....
.....
I enclose 15c in payment. Allow five days for return.

Two Firemen Hurt At Toronto Blaze

TORONTO, Oct. 5.—(C.P.)— Two firemen were injured, one seriously, when a two-alarm fire here early today gutted two vacant mid-town stores and damaged extensively the store room of Routley's paint and wall paper shop. The fire, of undetermined origin, caused damage estimated at $15,000.

Believed to have suffered a broken shoulder when he fell into the cellar of one building, Fireman Jack Timmany was admitted to hospital. Shortly afterwards Fireman Jack Price lost his footing and fell on his head, but was able to return to the fire.

Flames spread so rapidly that 15 minutes after the blaze was first noticed the responding District Chief had to turn in a second alarm.

W.C.T.U. CLOSES ITS CONVENTION

Dr. Hughson Feels Temperance Forces Could Win Fight on Unbiased Grounds.

NO POLITICS INVOLVED.

STRATFORD, Ont., Oct. 5. — (C.P.)—To-day marked the conclusion of the 57th annual convention of the Provincial W.C.T.U. which opened its sessions here yesterday. The only outstanding business today will be selecting the next convention meeting place. A meeting of the executive board was also held this morning when some necesary items of business were transacted.

An outstanding address was given last night by Rev. J. E. Hughson, D.D., of London, who urged the organization to keep on nagging the government until a referendum on the liquor question is given.

The speaker maintained that the first task before the people is to take the temperance question out of the hands of politicians and that if given a fair fight on unbiased grounds as a clear cut issue, the temperance forces will win. It was a neat trick of brewers and politicians, Dr. Hughon contended, to put the liquor plank with nineteen or twenty others on the party platform so that the other planks would carry the liquor plank in some places and in others the liquor plank would carry the others. Thus by a party vote, not a vote on the temperance question, the wets went on to victory.

This, according to Dr. Hughson, was the position in two political contests, but in the last election the tactics were worse. Since the dry side of the liquor question was out of politics there was no place for the voter to vote dry. No matter whether a vote was cast for Liberal or Conservative in the last contest, the vote was for beer parlors, thus the dry voter did not have one chance and the wet voter had two chances, was the opinion of the minister.

Council Gives Consent To Prince's Marriage

LONDON, Oct. 5.J(C.P.-Havas)—At a meeting of the Privy Council called and presided over by the King to-day, official government approval was granted for the wedding of Prince George and Princess Marina of Greece. Prime Minister R. B. Bennett attended the session.

Members of the Royal Family and Prime Minister Ramsay MacDonald, who returned to London yesterday after a long vacation in Canada, were also present.

FENELLA.

Mr. and Mrs. Wetherburn, Brighton, were recent visitors at the home of their daughter, Mr. and Mrs. Harry Macklin.

Miss Ila Smith, Toronto, has returned home after a short vacation at the home of her parents, Mr. and Mrs. Roy Smith.

Mrs. H. Roberts and son Will, of Toronto, visited Mr. and Mrs. Roy Smith recently.

WHERE?

WILL YOUR MONEY GO this year

You Get More For Your Money By Reading The Ads in

THE things you have to have—the necessities of your life, will take a goodly share of it. Your object is to so buy these things that your margin for savings, for amusements, and those little luxuries that make life so pleasant, will be increased.

DURING the last two years you have learned many a practical lesson in sound buying. You have learned that PRICE without QUALITY is always a bad bargain. And most of you have learned that careful shopping through ADVERTISEMENTS IN THIS PAPER is your most reliable guide to PROFITABLE BUYING AND SUBSTANTIAL SAVING.

DON'T FORGET THESE VALUABLE LESSONS as this year, and the succeeding years, bring you increased prosperity. For Your Money is Worth Only what you get for it.

THE PETERBOROUGH EXAMINER

THE HOME NEWSPAPER FOR COMMUNITY BUILDERS

FLAME-TINTED SMOKE CLOUD ANGEL OF MONS

German General Reveals How Curious Accident Produced Inspiring Vision.

SEEKS SON'S GRAVE

Germans Used Scheme to Great Advantage While on the Eastern Front.

By PIERRE VAN PAASSEN
Central Press Canadian Correspondent.

LANGEMARCK, Oct. 5.—What Ypres is to pilgrims from England, Langemarck is to the Germans. Around Ypres are the British cemeteries and in that city is the new Menin Gate on which are inscribed the names of the sixty thousand "missing", who died in the salient, but whose graves are unknown. There, too, each night is sounded the "Last Post", now an institution scarcely noticed by the inhabitants. Langemarck is the huge grave of the foot regiments of the Prussian Guard. Langemarck to the Germans, and especially to the Germans of the new militarist regime, signifies one of "the most glorious" episodes of the sanguinary conflict. There the cadets of the Potsdam military academies, the flower of the feudal nobility of Prussia, had their baptism of fire—and their burial at the same time.

Delegations of German peace societies used to come here in years gone by to swear amidst the innumerable wooden crosses: "Nie wieder Krieg!" (Never again war!) and to make a solemn vow to work with all their energy to prevent a return of the ghastly business of 1914-1918. Now German peace societies don't send any more delegations. They have been imprisoned, while a New Germany, under a hard and cruel taskmaster, is drilling . . .

Terrifying Cost.

Still some Germans visit here. I saw several small parties today. One aged couple were searching for a grave, map in hand. We stood together reading a weather-worn proclamation on a post, nailed up there by a delegation from the Reich, I don't know how ong ago. The proclamation said: "What the war has cost: Soldiers known dead, 10 million; soldiers missing, 3 million; civilians, 13 million; wounded, 20 million. Orphaned, 9 million; famine-stricken children, 34 million; widowed, 5 million; homeless refugees, 10 million; influenza deaths, 15 million. War bills: Allies, 100 billion; U.S.A., 40 billion; Germany, 60 billion dollars. Property losses, 37 billion; loss in production, 44 billion; loss to neutrals, 2 billion; capitalized value of lives lost, 67 billion. Grand total, $350,000,000,000 (three hundred and fifty billion dollars)!"

And some people are still searching for the cause of the depression. I thought as I read that. And others would start this all over again to bring back happiness and prosperity!

One gentleman, with a close-cropped military muostache, was examining the name on every cross, scrutinizing the inscriptions with a magnifying glass. He had a chart in his hand, but each time when he had followed one of the endless rows to the end, he looked up, apparently bewildered and worried that he could not find what he was looking for. He noticed me sitting nearby and came over. "Gestatten," he said, stiffly. "General Dietrichs, late of the 124th Hessian Infantry! Permit me to introduce myself, General Dietrichs. Do you know perhaps whether 'le' avenue is supposed to run beyond this path here?"

Retired General Seeks Grave.

"I don't know," I said, "but I will ask for you."

"That will be kind of you," he replied. "I am looking for the grave of my boy . . . Fanrich Dietrichs, third foot regiment."

"Yes, sir, I'll see what I can do." I went in search of one of the Flemish gardeners. Having found him, this man soon put me aright, and I returned to the general with my information. Then, together, we set off in search of the grave. We soon located it. The general seemed suddenly to have grown much older when I left him alone.

Later we met again and had a little lunch in one of the rural taverns of Langemarck. I did not ask him the usual questions about how things were going in Germany. I know how things are going in that unhappy land, and don't need any retired general to tell me. Retired generals have pensions.

We talked of something entirely different. We talked of . . . the Angels of Mons. Herr Dietrichs had taken part in the pursuit of the so-called "Contemptibles" as a major of infantry, he explained. "I was right behind the English," he said. "Many times we were so close that we could see them leave a village as we entered."

"You must have seen the angels of Mons, then, too?" I queried.

"Sure, I saw them," he came back. "Very clever work that!"

"Clever? How so, clever?"

Angels Caused By Smoke.

"The way the British inspired their troops with that vision. It was a grand idea. It helped us marvellously later in the battle of the Mazurian lakes on the eastern front."

"Excuse me," I said. "I don't know what you are talking about. Do I understand you to say that the British were responsible for the angels at Mons? That would be a new one on me. What's behind it all?"

"Don't you know, really?" he asked. "Don't you know how the British made a first trial with covering smoke, a smoke screen near Mons, and how the puffs of pure white smoke were lit up by burning farmhouses at nights, giving them the appearance of mighty white shapes floating in the air? Of course, they did not intentionally try to produce the illusion of angels. The smoke pillars looked that way only from a great distance to some tired and exhausted men, who hoped for a miracle. But when the news of angels having been seen at Mons was published in the British press, it was a rare find for our intelligence service. We seized upon the idea and greatly improved it."

"How?"

Used Against Russians.

"Well," he replied, "we had aeroplanes going over the Russian lines on the eastern front at nights, and they threw a picture of the Madonna and Child on the white clouds above our own (German) army by means of powerful lanterns. Just brief flashes, but it worked. We learned later how entire Russian divisions refused to advance against a foe who so clearly enjoyed heavenly protection as we did. It was a good stunt. We attacked immediately to take advantage of the confusion we hoped to have produced with our pictures in the sky. It was an easy victory. We mowed them down in their thousands," he said, and he added, "I think illusions of that sort may play a great role yet in the next war." They won't work on the Russians, I am afraid!

FELT YOUNGER AS SHE GOT SLIMMER

28 lbs. Off in Three Months With Kruschen

"Three months ago," writes a woman, "I took Kruschen Salts to reduce my weight, which was 222 lbs. In three weeks I lost 5 lbs. 4 ozs., and I felt five years younger. I have now lost 28 lbs. to date, and while before to go upstairs was a great effort, now, as my husband says, I trip up like a two-year-old." —(Mrs.) S. G. B.

You, too, can take off fat with Kruschen Salts if you will take one-half teaspoonful in hot water every morning before breakfast, modify your diet, and exercise regularly.

While you are losing fat you will be gaining in energy—in endurance—in ambition. The old armchair won't hold you any more — you'll want to be up and doing — you'll enjoy work and active recreation, and you'll sleep like a top. You'll lose fat, and feel years younger.

RURAL DEANERY HOLDS MEETING

Fall Chapter Meeting of Peterborough Deanery Held in Apsley.

HARVEST SERVICES

APSLEY, Oct. 5 (Examiner Correspondence).—The Rural Deanery of Peterborough held its fall Chapter meeting at Apsley on Tuesday and Wednesday A visit was made on Tuesday afternoon to the Holy Cross Rock on the shore of Loon Lake, the visitors being greatly impressed by this natural phenomenon which is yearly attracting an increasing number of tourists. In the evening, divine service was held in St. George's Church, the sermon being preached by the Rev. T. H. Floyd of Campbellford, and the service being sung by Rev. F. H. Battersby of Hastings. Rural Dean Bousfield, Dean Daniels of Moncton, U.S., the Revs. C. E. Moore, W. C. Creighton and the rector also taking part.

Wednesday's session commenced with a celebration of the Holy Communion by Rev. C. A. G. Spence, assisted by the Rural Dean, followed by breakfast at the rectory and a business session, and a study of the Greek Testament, conducted by Archdeacon Blagrave. In the afternoon Dean Daniels gave a most interesting talk on the life of the Episcopal Church in the United States. A very successful and inspiring Chapter meeting came to a close at four o'clock, after the customary votes of thanks to the speakers and to those who so kindly provided hospitality.

The following clergy were present on Wednesday: Rural Dean Bousfield, the Ven. Archdeacon Blagrave, the Revs. J. L. Hughes, W. Creighton, E. W. G. Worrell, T. H. Floyd, C. E. Moore, F. H. Battersby, C. A. G. Spence, and the guest speaker, Dean Daniels.

Harvest Services.

Harvest thanksgiving services were held on Sunday at St. Stephen's Church, Chandos, and St. George's, Apsley, both church being beautifully decorated with seasonable offerings. The Chandos church was crowded for the occasion, Mrs. J. Downing presiding at the organ. At Apsley the congregation was fairly large. The anthem, "Praise ye the Father," was ably sung by the vested choir, composed chiefly of girls' voices, while the well-known harvest hymns were heartily joined in by the congregation.

Card of Thanks.

Mr. John Coones desires to express his thanks to the doctors, nurse, and attendants for their kind services during his late father's illness, also to the clergy for their ministrations, and to the many friends who sent flowers and messages of sympathy.

Out of 1,321,520 houses inspected by local health officials in England 26,405 were found to be totally unfit for habitation, while 367,810 needed extensive repairs.

"...YOU NEED NEVER RUN SHORT of MILK"

● Polite friends take their coffee clear—when they know you're short of milk! But why get caught when it is so easy to have a plentiful supply of fresh milk—and inexpensive too—with St. Charles?

Takes the place of cream in tea and coffee—and does it surprisingly well! Puts delicious flavor in cool summer puddings, salad dressings and all food requiring rich milk or cream.

And when you go away to the cottage, or for a picnic, take St. Charles. It keeps perfectly without ice in the unopened tin—a pure, safe supply of milk ready at a moment's notice.

Your grocer has St. Charles Milk. Look for the tin with the GOLD COW label.

THE BORDEN COMPANY LIMITED
Yardley House - Toronto

Borden's
ST. CHARLES MILK
B04

Dangerous Spider Makes Appearance In Western Canada

Bite of Black Widow Known to Cause Death in Many

(By J. McGredie Brown, Central Press Canadian Correspondent)

VANCOUVER, B.C., Oct. 5—Woman's inborn fear of the spider is justified in British Columbia where the murderous Black Widow is reported to have made its appearance.

The deadliness of this insect is indicated by a recent statement that three out of five of those bitten by it will die.

Its name is due to the curious fact that the female devours the male immediately after she is fertilized. The Black Widow is a small, coal black spider, variously marked, red or yellow, or both. The surest sign that it is of the deadly species is a mark of hourglass shape on the under side of the abdomen. Other marking differ considerably. The body of the female when full grown may be a half-inch in length. The abdomen is technically described as "globose."

The male is much smaller than the female. In size it seldom exceeds a length of a quarter-inch. It is usually more conspicuously marked than the female, having four pairs of stripes along the sides of the abdomen. Immature females sometimes are similarly marked.

The entomological name for the insect is "latrodectus mactans." It is common in Southern United States though latterly it has been moving northward and has been reported in Indiana, Ohio, Pennsylvania, New Hamshire, California, Oregon, Washington and Montana. Its occurrence in Washington State was discovered after there had been several mysterious deaths. The spread of it in British Columbia became definitely established when William Simpson, of Summerland, found one in his tomato field. Mr. Simpson discovered a mature female specimen and the species was established by government entomologists.

The habitat of the Black Widow is under stones and pieces of wood on the ground, in stumps, holes in the ground and in outbuildings. In issuing a description of the spider Mr. Max H. Ruhmann, assistant entomologist in charge of the government station at Vernon, B.C., urged that it be sought and destroyed.

COUPLE HONORED AT SPRINGVILLE

Over 70 Gather—Present Mr. and Mrs. E. Johnston With Chair and Table.

SPRINGVILLE, Oct. 5 (Examiner Correspondence).—Mr. and Mrs. Elwood Johnston, whose marriage took place recently, were honored on Tuesday evening when seventy or more of their freinds and neighbors gathered at their home in North Monaghan to present them with a beautiful arm chair and Chesterfield table.

The presentation was made by Messrs. Keith Fairbairn and Lloyd Whittington, while the address was read by Gordon Morrison. The groom made suitable reply on behalf of Mrs. Johnston and himself.

With Rev. Mr. Seymour in the chair a short impromptu program was given consisting of cowboy songs by Harry Atkins, accompanied by William Cook on the harmonica; a solo and address by Mr. Bruce Herron; solo by Alton Van Allen; reading by Marie Van Allen; a speech by Mr. Melville Johnston, father of the groom, and a harmonica selection by Mr. Percy Johnston.

Dainty refreshments were served and a social hour enjoyed.

AIR RACE TAKE-OFF FROM NEW AIRPORT

Big Marathon is Scheduled to Start at Dawn on October 20.

(By Central Press Canadian.)

LONDON, October 5 — Mildenhall military airport, tucked away in a lonely part of Suffolk County 60 miles from London, has now been chosen as the starting point for the England-Australia air Marathon, which is due to commence at dawn on October 30.

It Was made available by permission of the British Air Ministry after examination had revealed that no English civil airport had the necessary hangar accommodation to house the 60 aircraft entered.

Already arrangements have been completed by the Royal Aero Club, handling the English end of the race, for the competitors to be able to use the airport from the beginning of October for the final adjustments to their machines, trial flights, and servicing.

Mildenhall is a newly completed airport and was due to be taken over by the Royal Air Force personnel on October 21. With amp'e accommodation, its dimensions are approximately 1,400 yards by 1,100 yards, with a runway of 1,500 yards. surface, and there is the important advantage for air race competitors that the surrounding country is flat and open, offering no obstructions. It affords possible landing room for machines which in many cases will start with an overload of fuel and may be compelled to land directly after the take-off.

Criticisms that the new starting point will add to the distance to be covered have been answered by the statement that Mildenhall will add but 20 miles to the first direct stage, England to Bagdad, as compared with any other airport which might have been used.

It is also pointed out that the hangar accommodation will be more than sufficient and thus all competitors will be starting on an equal basis. Further, selection of Mildenhall assures the avoidance of interference with normal civil or military flying activities, it is claimed.

The Unknown Dog

NASHUA, N.H., October 5 (C. P.). — Nashua's unknown dog is to be honored here next Sunday in somewhat unusual ceremony. The dog, a stray, died some time ago and was buried in the Procter Animal Cemetery, under direction of Mrs. M. Jennie Kendall, vice-president of the New Hampshire Humane Society.

On Sunday a local clergyman will read a prayer by way of dedication of the marker, which has been placed on the dog's grave, and flowers will be placed on the pound. The ceremony will be completed with the reading of two poems.

PARTY RALLIES FOR VICTORIA

Both Liberals and Conservatives Planning for Federal Election.

LICENSE SUSPENDED

LINDSAY, Oct. 5 (Examiner Correspondence)—In police court Paul Zaresky, a Russian from Port Colborne, was arraigned before Magistrate Gee charged with vagrancy. The accused created considerable excitement in Minden where he chased a little child and brandishing a dangerous knife. He was apprehended by the police and escorted out of the village with instructions to leave the limits for Port Colborne. Later he returned to the village, when he was arrested. He will undergo a medical examination. For some time Zaresky has been working in the road camps near Dorset.

An Omemee man named, Albert Brooks, was charged with reckless driving and a breach of the L.C.A. arising out of an accident in that village recently. A car driven by the accused crashed into a car parked on the right side of the road. It is claimed by the police that two bottles of liquor were found near the car after the accident. The accused was fined $10 and costs and his driver's license suspended for thirty days. T. J. Carley, of Peterborough, appeared for the accused.

Two political rallies are scheduled for Lindsay at an early date. It is announced that the Liberals are to meet to select a candidate to contest the riding for the Federal House. Bruce McNevan, of Ops, president of the Liberal Association is mentioned as the party's standard bearer. The Conservatives are holding an organization meeting the latter part of the month when a big public meeting will also be held. T. H. Stinson, K.C., M.P., will likely be nominated as the party candidate. The name of I. E. Weldon, K.C., Lindsay is also mentioned in political circles.

Read the Examiner Want Ads. If you are Looking for Bargains

HAS THIS EVER HAPPENED TO YOU?

IF it has—if you've ended up with another blue suit (just because the store didn't have your size) when you really wanted a smart Harris tweed, a bi-swing coat or one of the other new styles—you'll appreciate Tip Top tailoring service.

● Here, no matter what your size or type, you may choose from hundreds of fashionable fabrics, weaves and patterns—from any of a hundred Fall styles—and because we tailor each garment to individual measure, you are automatically guaranteed perfect fit and satisfaction.

● You get more for your money, too, because we are the largest one-price tailors in the world, tailoring in our own union shops and selling direct to hundreds of thousands of Canadian men.

"but I wanted a grey tweed"

Peterborough Store - 329 George St.

OUR PRICE $23.50 TAILORED TO MEASURE

TIP TOP TAILORS
The World's Largest One-Price Tailors
Stores from Coast to Coast - Dealers Everywhere

GOOD COMPANIONS MY PIPE - PICOBAC AND ME

"I'm not much of a one for reading story books. Newspapers give me about all the fiction I want. But a friend of mine gave me a mighty nice book at Christmas a couple of years ago. I haven't read it all yet, but it's got a great title. 'The Good Companions' is the name of it.

"When I load up my pipe with Picobac and start away after breakfast in the morning I feel I have my two best friends along.

"A Good Companion . . . . that's Picobac—any day, any time! Try it yourself.

"And don't forget, you get more tobacco for your money, now.

"Picobac's good for making cigarettes, too."

NEW SEAL-TIGHT POUCH 15¢
HANDY POCKET TIN 10¢
ALSO IN ½-POUND "LOK-TOP" TINS

Imperial Tobacco Company of Canada, Limited

"IT *DOES* TASTE GOOD IN A PIPE"!

Picobac

GROWN IN SUNNY, SOUTHERN ONTARIO

BRIDGES-PAUL DEAN ON MOUND FOR THIRD GAME

INSIDE THE PADDOCK

BY ART MURRAY

THE LONG BRANCH meeting is going along in fine style. Conny Smythe put over his good filly Lady Marlboro yesterday at a nice juicy price and he has a few more well charged guns to shoot. His luck all year, up to a week or so ago, has been bad but in the next ten days we expect to see him make up for lost time, and it will pay to ride along with him. The Smallman Stable got a nice win with their good sprinter Meloy who has now reached the peak of his form.

× × ×

Abe Orpen has announced he will offer a purse of one thousand dollars for a handicap race for Canadian bred three-year-olds over a distance of ground. Horses to carry 122 pounds and fillies 119. No allowances given. This will afford an opportunity for Sam McLaughlin's Listaro, and Harry Hatch's Chickpea to meet and decide the burning question as to whom is the best. It is squarely up to the horsemen now to fill the race with sufficient horses to make it a go, as Mr. Orpen has done his part.

× × ×

WE HEAR that the feature race on opening day when Lynx Eye and Projectile finished noses apart was a dandy. This Projectile will win a race before the meeting comes to a close. Uvira has a liking for the Long Branch racing strip and we will be greatly surprised if he does not cop a heat there. Jockey Young who does the riding for the Hatch Stable has improved wonderfully since his sojourn on the American tracks, and today is considered by experts as one o the best jockeys plying his trade in Canada. Protractor whom we picked to win on opening day and he did not fail us, will win another within a very short time. He is one of the shiftiest sprinters in our midst.

× × ×

The Long Branch management are running off their program in right smart style these days with no delay between races and some of the boys and girls that are a little tardy in making their bets have been shut off. The races don't start until two o'clock and shortly after five it begins to get a little dark so you can see they have to run them off with a minimum of delay. They expect next Monday which will be Thanksgiving to be the banner day of the meeting, and we rather think that will be the day of the one thousand dollar handicap which we mentioned previously in this column.

TIGER TOM TO FOLLOW STEPS OF SCHOOLBOY

Rowe Gives Brilliant Display Thursday in Allowing One Hit in Final Nine Frames.

GOSLIN AGAIN HERO.

Cardinal Fielding Errors Keeps Hallahan in Hot Water Most of Game.

(By Edward J. Neil, Associated Press Sports Writer)

ST. LOUIS, Oct. 5 (AP)—To paraphrase the chant of Mr. Kipling it was the Gunga Deans go-day, the Deans, Deans, Deans, and the bloomin', blawatin' blighters can't get in there any too soon if the swashbuckling St. Louis Cardinals are to regain the upper hand in this blood pounding duel with the Detroit Tigers for baseball's world championship.

Paul (Gunga) Dean it was, Lil' Brother Dean, the freshman, to whom Frankie Frisch turned for aid and comfort as the Cardinals rallied for the second phase and the third game of the World Series on the home grounds of Sportsman's Park, St. Louis. The Tigers, wild cats again overnight, chose the curve ball wizard, Tommy Bridges, to carry on the astoundingly grand pitching work of Lynwood (Schoolboy) Rowe that pulled them up to evens in the series yesterday.

The situation to-day was one that well merited the attention of the Deans, Deans, Deans, and it is more than likely that if the 22-year-old schoolboy from El Dorado, Ark., has more of what he showed yesterday in his system, and the Cards can't do any better by such a grand old warrior as Wild Bill Hallahan than they did, then the cry of Dean, Dean, Dean is merely the announcer reeling off the St. Louis starting pitchers for the remainder of the conflict.

A Brilliant Display

The unveiling of Rowe, winner of 16 straight games during the American League season, the most publicized pitcher in the business barring only the Dean brothers themselves, was such a magnificent success that it even overshadowed the performance of Big Diz, the elder, in winning the series opener, 8 to 3, in Detroit. It also brought a cry of wonderment from the assembled experts as to why Mickey Cochrane, manager of the Tigers, ever hesitated, and finally decided to hold the youngester over for the second game, rather than risk his ace in hand-to-hand conflict with the Dizzy One.

Once he recovered from a shaky start, the 6 foot, 4 inch Schoolboy turned in one of the most amazing performances in all World Series history as he outlasted unlucky Hallahan and went on to win, 3 to 2, in 12 innings, the victory that brought Detroit back, made a hero of old Goose Goslin, and not only changed the entire complexion of things but riddled the confidence and cohesion of the National League champions for the moment at least.

Rowe, of course, had the Cardinals themselves to thank for his chance to display a brand of pitching genius, for, over the nine inning route gallant little Hallahan, a 5 foot, 2 inch midget beside the young giant, had a right to the victory.

But the Cards, suffering all the jitters that attacked the Tigers in the early innings of the opening game when the "Battalion of Death" infield almost got itself shot for making five errors, stumbled all over the place, both mentally and physically.

Errors Costly

The Cards belted Rowe for six hits in the first three innings, scored two runs, and might have scored more if Goslin hadn't nipped the final rally in the third with a beautiful peg to the plate. Hallahan allowed only four, and three of them flukes at that, until the lid blew off in the ninth, taking him with it from the game, and a pinch hitter, Gerald Walker, tied the score with a single after he should have been out. But up to that time, the tiny lefty had been continually in hot water, little of it of his own making, what with errors, of which the Cards made a total of three, the high wind blowing pop flies around, and a mental collapse here and there.

Doing a Brother Act—It's a Success, Too

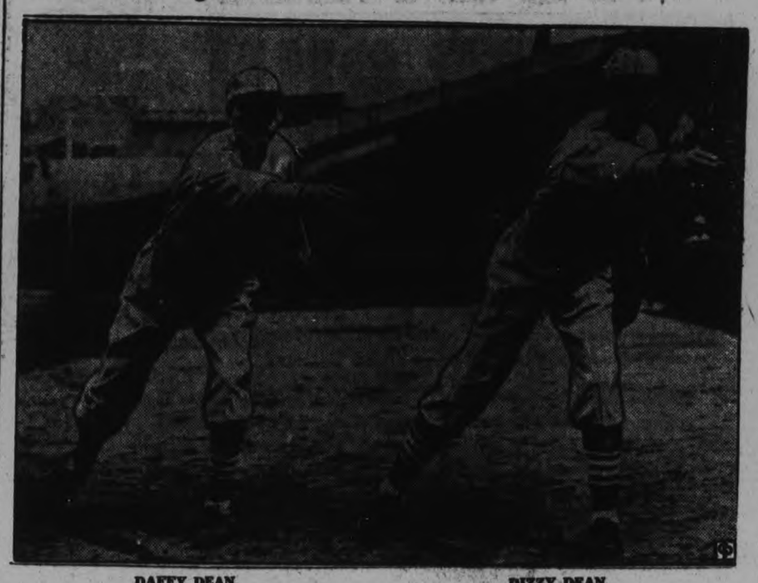

DAFFY DEAN. DIZZY DEAN.

The Dean brothers, like it is not, are very much in the spotlight. They have earned their publicity. Neither are shrinking violets off the field, but you cannot criticize them for boasting when they make their boast good. And they have done that. Where Dizzy lays down, young Daffy picks up the burden. Here they are limbering up together.

12-Frame Triumph

St. Louis (N)	AB	R	H	PO	A	E
Martin, 3b	5	1	2	1	1	1
Rothrock, rf	4	0	0	4	0	0
Frisch, 2b	5	0	1	3	5	1
Medwick, lf	5	0	1	0	0	0
Collins, 1b	5	0	1	12	2	0
Delancey, c	5	1	1	10	0	0
Orsatti, cf	4	0	1	2	0	0
Durocher, ss	4	0	0	1	3	0
Hallahan, p	3	0	0	1	3	1
W. Walker, p	1	0	0	0	1	0
Totals	41	2	7	34	15	3

(One out when winning run was scored).

Detroit (A):	AB	R	H	PO	A	E
White, cf	4	0	0	4	0	0
Doljack, cf	1	0	0	1	0	0
Cochrane, c	4	0	0	8	0	0
Gehringer, 2b	4	1	1	4	5	0
Greenberg, 1b	4	0	0	13	1	0
Goslin, lf	6	0	2	2	1	0
Rogell, ss	4	1	1	1	2	0
Owen, 3b	5	0	0	0	1	0
Fox, rf	5	1	2	2	0	0
Rowe, p	4	0	0	1	1	0
*G. Walker	1	0	1	0	0	0
Totals	42	3	7	36	11	0

*—Batted for White in 9th.

Score by innings:

St. Louis .....011 000 000 000—2
Detroit .....000 100 001 001—3

Runs batted in—Ornatti 1, Medwick 1, Fox 1, G. Walker 1, Goslin 1.. Earned runs—St. Louis 2, Detroit 2. Two-base hits—Rogell, Fox, Martin. Three-base hit—Ornatti. Stolen bases—Gehringer. Sacrifices—Rothrock, Rowe. Left on bases—St. Louis 4; Detroit 13. Base on balls—Off Hallahan 4 (Cochrane 2, Greenberg 1, Gehringer 1); off G. Walker 3 (Rogell 1, Gehringer 1, Greenberg 1). Struck out—By Hallahan 6 (Owen, Rowe 3, Greenberg 2); by W. Walker 2 (Cochrane 1, Rowe 1); by Rowe 7 (Medwick 2, Hallahan 1, Collins 1, W. Walker 1, Rothrock 1, Delancey 1). Hits—Off Hallahan, 8 in 8 1-3 innings; Walker 1 in 3 innings.

Umpires—Alen (NL) plate; Geisel (AL) 1st base); Reardon (NL), 2nd base; Owens (AL) 3rd base.

Time of Game—2.49.

Rowe, who watched Medwick hammer out four hits in four successive times at bat yesterday, didn't take a chance on "Ducky Wucky" today, holding him to one hit in five chances. Medwick didn't get a real good ball all day.

Goose Again Hero

OL' JOE GOSLIN

Detroit left fielder rose to the baseball heights yesterday when his single brought in Gehringer to give Tigers 3-2 win.

Five Maroon Players Sign On Dotted Line

MONTREAL, Oct. 5.—Alex. Connell of Ottawa, goalkeeper for Montreal Maroons, has come to terms with the club, making five of the National Hockey League club's personnel who have either signed contracts or agreed on figures, it was announced at headquarters here yesterday.

"Hooley" Smith, Earl Robinson and Russel Blinco have signed on the dotted line, while Connell and Jimmy Ward have accepted the club's figures.

Manager Tommy Gorman stated Maroons would carry but 14 men this season, and as a result one goaltender, two defensemen, a forward line with one extra winger will be farmed out. Five minor teams have asked Maroons for players on loan. They are Quebec, Windsor, Providence, London and Syracuse.

Vancouver Promoter Seeks Titular Bout

VANCOUVER, October 5. — Billy Townsend and Gordon Wallace, both of Vancouver, will meet here shortly in a 15-round bout for the Canadian welterweight boxing title if the Canadian Boxing and Wrestling Federation in Montreal sanctions the bout. Charlie Jones, chairman of the Vancouver Boxing and Wrestling Commissiou, announced plan for the fight last night.

Jones stated he had received an application from Jack Allen, Vancouver fight promoter, for sanction to stage the bout and had passed it on to the Canadian body which must rule on it. Wallace scored his third consecutive recent knockout last night when he disposed of Billy Overby, Spokane, Wash., in the fourth round of a scheduled six-round bout.

Our Boarding House . . . . . By Ahern

SPRING CONFIDENT HIS TEAM WILL WIN

Salmonbellies' Pilot Predicts Victory Over Orillia in Straight Games.

BARRIE, Ont., Oct. 5. — (CP)—Rotund, grumpy Spring, boss of British Columbia's Canadian lacrosse title challengers, the Salmon Bellies from New Westminster, sounded his battle-cry today as Barrie seethed with excitement on the morn of the town's first national championship series of any kind.

"The boys are all going great guns," asserted Spring, "and they're going to take some stopping by the Terriers. This is going to be a real series and don't you forget it."

The Terriers from the neighboring town of Orillia, Eastern Canada champions and conquerors of the 1933 champions, Hamilton Tigers, moved into the scene just in time to hear about this. Barrie watched the Salmon Bellies practice last night and already knew there was plenty of power behind Grumpy's challenge.

Baseball Results

Results of amateur baseball games played on Thursday follow:

O.B.A.A. Intermediate B.
Chatham 10, Milton 9.
10 innings.

Soccer Notes

Canadian General meet Caledonians on Saturday afternoon in a league game on King Edward Park. Kick-off at 2.30. Referee, W. Harrington.

Canada Packers have notified the local secretary that they cannot travel to Lindsay on Saturday afternoon owing to the greater portion of the team having to attend to business.

On Monday (Thanksgiving), at 2.30, Canada Packers and Canadian General meet in a league tussle. Referee, J. Morgan.

At 3.15, Clark United meet Caledonians in an exhibition match. Referee, F. Dyer.

Both the "Schoolboy" and Dizzy Dean are making the baseball experts swell their chests. The experts said they were good and drummed up probably the greatest fanfare that ever accompanied any two players into their first World Series. Usually the famous first-timers are colossal busts.

Series Statistics

TEAM STANDING	Won	Lost	P.C.
St. Louis (N.L.)	1	1	.500
Detroit (A.L.)	1	1	.500

SECOND GAME STATISTICS
Attendance—43,451.
Gross receipts—$140,827.
Commissioner's share—$21,124.05.
Players' pool—$71,821.77.
Each league's share—$11,970.29.
Each club's share—$11,970.29.

TOTAL TWO GAME STATISTICS
Attendance—85,956.
Gross receipts—$280,470.
Commissioner's share—$42,070.50.
Players' pool—$143,036.70.
Each league's share—$23,840.24.
Each club's share—$23,840.24.

FORMER CHISOX MANAGER FOUND DEAD AT BOSTON

BOSTON, Oct. 5.—(AP)—James J. Callahan, 60, of Chicago, former manager of the Chicago White Sox baseball team, was found dead in bed in a hotel yesterday. Death was due to natural causes, a medical examiner reported.

Callahan, a native of Pitchburg, Mass., was elevated to the managership of the Chicago club in 1902 after he had pitched for the club's pennant-winning team in 1901. He saw his first major league service with Philadelphia Nationals in 1893. He established a reputation as a tremendous hitter.

McWilliams & Co.

MEN'S FALL CLOTHING SALE

Men, this is not regular sale merchandise, but real fine quality clothing offered at sacrifice prices to reduce our stock. These garments are made of the best English and domestic tweeds and worsteds, in styles that will appeal to the most discriminating.

SUITS 16.50
Smartly tailored serges and worsteds in striped and plain effects. Sizes 35 to 44.

TOPCOATS
13.50 All-wool tweeds in slip-ons, tubes and raglans. 18.50

SUITS 23.50
Guaranteed English worsteds, hand finished, finest quality linings. Sizes 36 to 46.

HATS and CAPS We carry the largest and finest assortment in the city.

McWilliams & Co.
MEN'S WEAR
Owned by Keith G. Lech and Cyril K. Lech
OPP. WOOLWORTH'S 374 GEORGE ST.

A little better tobacco
A little extra care...

Save the Bridge Hands. Any 52 cards will be accepted as a complete series.

DECIDEDLY— a change for the better

GRADS Cigarettes
"The Height of Good Taste"
L. O. GROTHE, LIMITED - Montreal
An independent company... all Canadian capital, owned and operated by Canadians for over 50 years

Wear . . . just a little longer
Look . . . just a little "smarter"

PENMANSHIP KNIT-GOODS

PENMANS HALF HOSE

Sarnia, Ottawa, Tricolor Feared in Grid Wars

CAPITOL TO-DAY and SATURDAY 2.30, 7.00, 9.00

One of the Most Interesting of all Chan Picture

WHEN ALL OTHERS FAILED THEY TURNED TO . . .

CHARLIE CHAN IN LONDON

WARNER OLAND

Drue Leyton · Raymond Milland

Mona Barrie

ADDED ENJOYMENT

Will Mahoney in She's My Lily = Popeye the Sailor in Strong at the Finish

ROPING WILD BEARS - NEWS

Thanksgiving Day Morning—10 a.m.

SPECIAL CHILDREN'S HOLIDAY MATINEE

TWO MICKEY MOUSE COMEDIES
TWO COLORED SILLY SYMPHONIES
ONE POPEYE THE SAILOR CARTOON
ONE BETTY BOOP CARTOON
ONE SING-SONG
ONE KRAZY KAT and

MICKEY McGUIRE IN MICKEY'S BROADCAST.

To Parents—This is the kind of show that the children will enjoy.

CHILDREN 10c—ADULTS 25c.

SCHOOLBOY AMONG IMMORTALS OF BASEBALL CLASSIC HISTORY

Spectacular Feat in Subduing Cardinals Ranks Rowe With Ruelback, Pennock and Earnshaw for Brilliant Mound Work.

By ALAN GOULD
(Associated Press Sports Editor.)

ST. LOUIS, Oct. 5.—(A.P.)—Lynwood (Schoolboy) Rowe stands today alongside the pitching giants of world series history, towering as mightily and casting as big a shadow now across the chances of the St. Louis Cardinals as Jerome (Dizzy) Dean did in his Jungletown debut two days ago.

The world series record books fail to show any nine-inning stretch of pitching, over a 30 year span, superior to the blazing finish of the 22 year old, 6 foot 4 inch boy from Eldorado, Ark., who mowed down the Cardinals from the fourth to the twelfth inning, allowing only 1 hit, facing only 28 batsmen and issuing not a single base on balls during the entire game.

Ranks With Leaders.

The nearest comparisons to Rowe's spectacular feat, in his world series debut, were the feats of big Ed Ruelbach, old right-hander of the Chicago Cubs, Herb Pennock of the 1927 New York Yankees, and George Earnshaw of the Athletics.

Ruelbach scored a one-hit victory over the Chicago White Sox in the 1908 series within the regulation nine innings, a performance that is the closest on the books to a perfect game.

Rose To Heights.

Pennock pitched no-hit, no-man-reach-first baseball for the first seven innings of a game against the Pittsburgh Pirates seven years ago. The Yankee southpaw retired 22 batsmen in succession before yielding the first hit, a mark that Rowe equalled when he set the Cardinals down in order yesterday at Detroit from the fourth to the tenth, inclusive, then retired the first batsman to face him in the 11th inning before being belted for a double by Pepper Martin.

Martin Again Nemesis.

It was the same Martin, incidentally, who spoiled Earnshaw's chances for a no-hit game in the 1931 series between the Athletics and Cardinals. The big right-handed speedball artist of the A's blanked the Cards in the fourth game, 3 to 0, yielding only two hits, both by Martin, who singled in the fifth and doubled in the eighth, Earnshaw issued a single pass in that game but retired the National Leaguers in order in the other six innings.

SCHOOLBOY ROWE

Lawn Bowling

We Do Feel kind of guilty, but nevertheless we have to announce that there will be no bowling on the greens to-night. You will have to do your own guessing as to why this is so.

—o—

However, The Boys have no kick coming: the greens have been in constant use from the 24th of May, and if any one has not had enough bowling for one season—will you know who to blame.

But On Monday afternoon, if the weather is good, we will hold the last tournament of the season and then the greens will be closed.

—o—

It Will Be a mixed affair; the draw will be made off the board: three six ends will be played; and the fee will be 25c per bowler; so come on out and take part in the last tournament for 1934.

RUGBY—RIVERSIDE PARK
SATURDAY
P.C.I. vs. BELLEVILLE
Admission 25c. 2.30 p.m.

SCULLERS GIVEN AN EVEN CHANCE AGAINST M. A. A.

Wheelers Add Two Outstanding U.S. Backfielders to Already Strong Roster.

SATURDAY'S GAMES.

Riders Rate Odds to Crush Tiger Powerhouse—Varsity Vs. McGill.

(By Elmer Dolmage, Canadian Press Staff Writer.)

Hats go into the football ring to-morrow as the East's dozen senior machines roll up to the starting line on even terms and commence the heavy cannonading. For once the more interested observers in Interprovincial, Intercollegiate and Ontario Union affairs hesitated to issue forecasts on how the initial round of fire would result.

This promised to be one football opening day where few top-heavy favorites were already established. Sarnia Imperials held a definite edge in the O.R.F.U. they have dominated for three seasons and perhaps Ottawa Roughriders inspired more fear than any other Big Four squad, and Queen's more popular support than any college outfit.

The first-day schedule:

Interprovincial

Toronto Argonauts at Montreal.
Hamilton Tigers at Ottawa.

Intercollegiate

McGill at Toronto.
Western at Queen's.

O. R. F. U.

St. Michael's College at Hamilton Cubs.
Toronto Balmy Beach at Sarnia.

Argos, 1933 title-holders, will rate no better than a 50-50 chance of beating the Wheelers in Montreal, largely because Montreal has added two outstanding United States backfielders, Wes Bacon of Colgate and Bill Pendergast of Manhattan, to a team almost good enough to whip the Scullers last Fall.

Replaces Andy Mullan

Bob (Square) Clark, from Niagara University, will replace Andy Mullan at quarter for Argos, and Paul Ciancy, also from Niagara, will play outside, but these were the only new strong spots, Mullan, Art Upper, Joe Wright, Mike Valeriotte, Mike Chepesuik and Ted Moore were among the missing. It will surprise even Coach Lou Hayman if the replacements are adequate.

The Tiger-Roughrider game at Ottawa will be interesting because it will reveal the real strength of a Rider powerhouse that rolled up big scores in two pre-season exhibitions. With Abe Eliowitz, the East's most formidable triple-threat half, leading the way and four experienced performers from down Michigan way helping him, the Riders will start as favorites.

Coach Johnny Ferraro from Cornell will make a personal debut with the Tigers. A sensational forward passer, Ferraro will team up behind the line with Frank Turville and Boley Jeffers to provide the Roughriders with an exceedingly good chance to affirm their defensive ability.

SCHOOL LEADERS BEAT QUEEN MARY

King Edward Eleven Scores Two Goals Against Their Opponents.

King Edward still keep climbing the Public School Soccer League when they defeated the Queen Mary eleven by two goals to nil, in an interesting tussle that was productive of clever football, yesterday afternoon, at Nicholls Oval.

From the kick-off, King Edward carried the attack into the vicinity of Queen Mary goal where the full backs nullified their efforts. Individual efforts by Queen Mary forwards failed to make any progress against the alert halfbacks of the south-end team, clever combination by King Edward front line caused the west-end goalie some anxiety in clearing his charge. Half time—No. scoring.

South End Scores Twice

On resuming, exchanges continued even until fifteen minutes of keen tackling subsided to the splendid combination of the King Edward attack, Murduff registering the first counter from a scrimmage in front of Neiman's charge. The west-enders replied with a steady pressure upon the King Edward goal to find Leggitt and Howden punting and checking at the opportune moment. With only five minutes to go, King Edward increased their lead when Mackness tallied from a scrimmage to make the count stand. King Edward 2, Queen Mary 0.

King Edward—W. Ferguson, goal; H. Leggitt and B. Howden, full bacs; W. Harvey, M. Grose and H. Campbell, halves; A. Nokes, J. Mackness, S. Murduff, W. Anderson and J. Post, forwards; subs., N. Tarkington, E. Jobe and S. Henwood.

Queen Mary—A. Neiman, goal; J. Robson and S. Bonick, full backs; O. Kellor, E. Routley and D. Crary, halves; J. Merritt, D. Mortimer, J. Mortimer, C. Nicholls and B. Hamilton, forwards.

Referee—F. H. Dearborn.

First Game Of World Series To Cardinals

Forty-two thousand wild-eyed Detroit rooters saw their Detroit Tigers go down to defeat at the hands of those irrepressible St. Louis Cardinals in the first game of the World Series. Jack Rothrock is shown here as he rounded first base on the blow which brought home Orsatti and Dean, giving the Cardinals a lead which they never relinquished. The disconsolate chap in the infield is First Baseman Hank Greenberg. Coach Gonzales is in the foreground.

SPORTS DAY BY DAY

Baseball, Lacrosse, Soccer Softball, Bowling, etc.

By E.A.O.

At the first indication of an easing up in the present pressure upon the city exchequer, it is probable that the job of making the many necessary improvements to Riverside Park will be commenced. With one or two exceptions, members of the City Council are unanimous in the opinion that the existing conditions of the grounds and stands about the ball park are not a good advertisement to the city. Although actual start on the program of improvement can not be considered now, certain members of the Council have given much thought to the problem. Alderman George Macdonald deserves the thanks of ball fans for the manner in which he has consistently kept the dilapidated condition of the fences and grandstands and the needed resurfacing of the diamond before the City Fathers. He has never missed an opportunity in the Council's deliberations when park improvements were being discussed to suggest, "And what about Riverside Park?"

• • • • • •

Approaching on this subject ye sterday Mayor Denne said, "Yes, the ball park should be fixed up and if it was possible at all to do it now I would be strongly in favor. There is a lot of work needed over there. The stands are rotting away and the fences are in danger of falling over. The park should be filled up a couple of feet. But an expenditure for such work right now is out of the question. What with the cost of relief and the difficulties taxpayers are having in paying their taxes, it would be most unwise and poor business.'

• • • • • •

Alderman James Hamilton, chairman of the Board of Works, stated that he was fully aware of the need for practically building a new park and had made several tours of inspection of the grounds to contemplate just what might be done. Years ago, he said, the park was filled in with sawdust and rubbish and this is gradually settling down leaving depressions here and there. Each spring many loads of fill have been dumped into these depressions, but the following year just as many more are needed. "The park should be raised a couple of feet to prevent the river from flooding over it in the spring," he stated. "But the cost of such filling is too great to be thought of now. Besides, unless some excavation for a new building was underway in the city, it would be a problem to secure sufficient material to cover the park."

• • • • • •

Well, if it seems improbable that there will be any great changes to the Petes' ball park by the time next season rolls around, there seems little doubt that there will be several new faces on the lineup—if the Belleville sports scribe is to be believed. His story is that members of the executive of the local club are far from satisfied with the showing of the team this season. "The Petes are hot foot after a catcher, an infielder or two and perhaps a slugging outfielder," quoth the Quinte scribe. Continuing, he admits that the Nationals' management have some similar chase in view and are particularly anxious to corral a catcher to fill the shoes of Feeney Mills, who like Babe Ruth appears to have definitely quit the game.

• • • • • •

That "hot foot" bit is merely literary license, but certainly the Petes 'management would welcome players of ability to the squad. In fact the "welcome" sign is on the door mat of any amateur ball club in Ontario up until May 15. As that final day of complying with the residence rule draws nigh each year there is considerable "hot footing" after alleged star diamond performers. But it is much too soon for such activity now.

• • • • • •

"Dizzy" Dean may be the world's greatest boaster but if all boasters produced the goods as he does then give us more boasters. As "Bugs" Baer commented yesterday, "What if the Deans do make a lot of noise about their pitching? Nobody ever panned a locomotive for whistling at every crossing."

• • • • • •

A throng of fans should forget the World Series for a couple of hours tomorrow afternoon and ankle over to Riverside Park to see the P.C.I. senior rugby team make its local debut against the strong Belleville Collegiate squad. The game will get underway about 2.45 and with two young husky teams playing for keeps there should be plenty to see and enthuse about.

• • • • • •

It required 10 innings for the Chatham Stars to secure a 10-9 victory over Milton, conquerors of Cognawaga, in the first game of their series. Ernie Gibbard's Napanee squad get the acid test tomorrow when they play the Southampton Fishermen with "Lefty" Goldsmith twisted them in. Tommy Pointer will hurt for Napanee.

PRINCE OF WALES BEAT KING GEORGE

Williamson Registers From a Scrimmage in Front of Goal.

King George dropped their first brace of league points, yesterday afternoon, when Prince of Wales defeated them by 1 goal to nothing, on King Edward Park. Williamson registered the winners' tally.

Play Keen Throughout

King George won the toss and travelled down into the Prince of Wales goal to be repulsed by full backs. Csumrik transferred the ball up to Hollingsworth who broke through the opposition to test Robinson with a fast drive. Hawkes repeated the same performance at the other end. Prince of Wale confined their activities to the King George goal until Hawkes dribbled his way towards Jones charge who made a spectacular save from the King George centre. Play ran from end to end with both teams missing many openings. With only two minutes from the interval, Prince of Wales forwards bombarded the King George goal to be successful when Williamson scored from a scrimmage. Prince of Wales 1, King George 0.

West-enders Hold Lead

Both custodians were called upon to save their citadels on resuming, from the forwards who were indulging in long shots trying to get in close. Scriver and Eason intercepted many dangerous rushes by the wing players of Prince of Wales. They kept feeding their front line to visit Jones who had no difficulty in clearing the unfinished efforts. Scumrik never gave up tearrying the ball into the King George territory to find that a stalwart defense denied him the privilege of shooting the goal. Before the finish, King George endeavoured to get the equalizer but Jones robbed Perks of a scoring tally by his clever save. Prince of Wales 1, King George 0.

Prince of Wales—H. Jones, goal; A. Campbell and T. McDonald, full backs; D. Leal, S. Csumrik and G. Curtain, halves; D. Leal, A. Maldover, J. Hollingsworth, M. Williamson and R. Whatman, forwards. Subs., T. McMillan, T. Jackson and B. Killingbeck.

King George—, Robinson, goal; R. Scriver and D. Eason, full backs; D. Delong, G. Cooper and B. Ball, halves; D. Perks, E. Partington, G. Hawkes, A. Northcott and F. Gandy, forwards.

LITTLE WORLD SERIES RESUMES AGAIN TO-NIGHT

COLUMBUS, O., October 5 (A.P.)—Leading by three games to one in the battle for their second consecutive Little World Series crown, and with the team in good shape as a result of three days of rest, the Columbus Red Birds will tangle to-night with the Maple Leafs of Toronto, champions of the International loop.

The Birds, American Association title-holders for the second straight year, won the first two games of the series, dropped the third, and then took the fourth as Ed. Heusser allowed but two singles. Manager Ray Blades is planning to send Ed. Greer, righthander, who won the opener, back at the Leafs to-night, but was worried over a cold Greer was nursing. If Greer can't make it, Klinger probably will get the job.

Regent Entertainment

To-night's Shows
7 AND 9 O'CLOCK
COME EARLY

5 SHOWS SATURDAY
AFTERNOON AT 1.30 AND 3.30 P.M.
NIGHT—THREE SHOWS—STARTING AT 6.15 P.M. FEATURE SHOWN AT 6.45, 8.30 AND 9.45 P.M.

BABY, TAKE A BOW
FOX Picture with
SHIRLEY TEMPLE
JAMES DUNN
CLAIRE TREVOR

BABY and ALL!
The three of them steal right into your heart!

Last Chapter of "GORDON OF GHOST CITY"
NO SLEEP ON DECK FOX NEWS

APPLES, PEPPER MARTIN'S DIET FOR BASE STEALING

Can Run Around Moon After Eating Fruit Is Claim Of "Wild Hoss Of Osage"—Famous Cardinal Overshadowed By Dean And Rowe This Year.

(By Paul Mickleson, A.P. Sports Writer.)

ST. LOUIS, Oct. 5 (AP)—Beware: Mickey Cochrane sew up your pockets; lock up your mask and shin guards! Pepper Martin, the "Wild Hoss of the Osage," is eating apples again.

It was while the Cardinal special train was rolling southward and the Cardinals were trying to comfort "Wild Bill" Hallahan over the breaks of the second World Series game that Pepper divulged the secret of his base stealing exploits, which robbed Mickey blind three years ago when he was battling the Cards in Athletic regimentals.

"Apples, that's it," shouted Pepper.

"I want apples. I ate a flock of apples three years ago and felt like running around the moon. Hey, porter, get me a plate of 'em. That's my base stealing diet."

The exploits of Dizzy Dean and Schoolboy Rowe have overshadowed the famous Cardinal Pepper so far this series. He is batting .300, fielding brilliantly, his wild throw yesterday not withstanding, bothering Tiger pitchers with his base running, and inspiring his mates in the pinches when the Cardinals, led by the glum and disgusted Manager Frankie Frisch, kicked and sputtered about losing yesterday's game, it was the Pepper's spirit that lifted them back.

"Aw, we've got those fellows beat already," he broke in.

"What's the use of kicking about that game? Rowe was a great pitcher. So was Hallahan. Some one had to lose."

Dropping his scythe when he encountered two snakes, one of which coiled around the handle, F. L. Jones of Llwynforwyn, Wales, killed both reptiles with a pitchfork.

SPECIAL PRICES IN BOYS' FURNISHINGS

PENMAN'S No. 71 COMBINATION UNDERWEAR
Sizes 26 to 32..... $1

PENMAN'S No. 27 COMBINATION UNDERWEAR
Fleece lined. Sizes 26 to 32.... $1

PENMAN'S "Preferred" COMBINATION UNDERWEAR
Sizes 26 to 32..... 1.40

WATSON'S NEW-CUT COMBINATION UNDERWEAR
Spring needle. Sizes 26 to 34 .. 98c

WATSON'S Spring Needle Wool and Cotton COMBINATION UNDERWEAR
Sizes 26 to 34. A real warm friend.. 1.35

"PLAY BOY" ALL-WOOL SWEATERS
Zipper neck. Will outwear three or four cheap garments. Sizes 26 to 34..... 1.95

PENMAN'S PULLOVER SWEATERS
Extra quality. V neck. A good wearing garment. Sizes 28 to 34..... 1.50

FLANNELETTE PYJAMAS
Good quality. Kite front. Sizes 6 to 16 years..... 94c

YAMA CLOTH PYJAMAS
Extra good quality, snappy patterns. Sizes 6 to 16 years.... 1.25

"Mickey Mouse" GOLF HOSE
Extra wearing qualities, extra heavy "terry weave"..... 59c

BROADCLOTH BLOUSES
Sizes 11 to 13½. Good quality 59c

BROADCLOTH SHIRTS
Good quality.
Sizes 11 to 12 .....75c
Sizes 12½ to 14½ ..89c

HEAVY GRADE CORD BREECHES
Grey and brown. Ages 8 to 16 years 1.75

WOOL WHIPCORD BREECHES
Leather on knees. Black only. Sizes 7 to 17 years..... 2.69

BRACES
Lisle web 15c
Silk web 49c

TWEED CAPS
New Fall patterns..... 75c

SELKIRK MEN'S SHOP
325 GEORGE STREET

SILVER SLIPPERS

By Temple Bailey

(Continued from Yesterday)

CHAPTER 57

After that, Margarida went back and forth in the dining room, bringing in a silver bowl of fruit and flanking it with violet candles. When at last they went in, Giles said: "Trust Margarida to see the eternal fitness of things. She matched you gown, and is probably sighing over the fact that there are no violets on the island to make her color scheme perfect."

When they were seated, Giles said a simple grace. It was a wonderful thing, Joan felt, to be there with him. She found herself saying in her heart, my beloved is mine and I am his . . . And suddenly she knew that she wanted to stay here with Giles forever. To be shut up warm and close, away from that opulent and frightening world into which Adelaide Delafield had brought her.

To Joan the island house seemed roofed with stars and encompassed by shining waters. What did she care for this night of storm! She was safe with the man she loved. She would always be safe with him. She knew it. His tenderness would shield her; his quietness would calm her.

She ate little of the delicious dinner. "My dear," Giles said, "this won't do. You can't keep yourself alive on a cup of consomme and two bites of a chicken."

She smiled at him, "Three bites."

"Margarida has a wonderful pudding which she always serves for company. You must eat that if you eat nothing else."

But when the pudding came, and she tasted it and laid down her spoon, he did not press her. For as he had talked to her throughout the meal, ignoring her silences, supplementing her brief comments by easy discourse on a thousand things, he had found himself entering into her mood. Starry-eyed, dreamy, she sat at his table, in what would, please God, be some day her rightful place. She was his for the asking. He knew that. Yet he could not ask her. But nothing should separate them—neither time nor space. He could not, of course, tell her this, but he felt she must know. For going out from him to her was such a surge of emotion that he felt she must be swept by it into complete understanding.

When after dinner, they went back to the living room, they found that the wind had changed. "The night is wonderful," Giles said, as he looked out of the window, "come, Joan, and see."

The rising moon shone through silver veils of cloud. The waves were tipped with white feathers of foam. The scene was exquisite, enchanting . . . "The storm is over," Giles said, "I can get you to the mainland in time for the nine o'clock train."

Quite suddenly Joan knew that she didn't want to catch the nine o'clock train. She wanted to stay in this house roofed with stars and encompassed by shining waters. But not for worlds would she have voiced her thought, and what she said was, "Farley will be glad."

So presently she had on her fur coat and galoshes and she and Giles set forth in the silver night.

The waves were still high, but there was no wind. They made great speed, so that in a few minutes, the island was just a thin dark line between shining sky and shining sea. Once when the boat sank deep into the trough of the sea, Giles asked, "Are you afraid?"

"Not with you."

"I somethimes think," his voice had a touch of exaltation, "I sometimes think, Joan, that it would be marvelous to go out into the night with the woman one loves. To leave life behind and see together the beauty that is beyond the stars. The mystic wonder of it all, my dear."

She was never to forget that moment. The veiled moon and the silver sea, and Giles, his face uplifted—speaking of the things which belong not to earth and its harsh adventures, but to a life linked with eternity—a spiritual enterprise . . .

For the rest of the way they had few words for each other. Later, as she relived in the train the ecstasy of that voyage, it seemed to her she might have said something to meet his mood. She had sat in silence, inarticulate because of the emotion which gripped her.

Giles had begged that she would let him go with her to Boston. But she had refused. She had known that her strength was not equal to the strain. Very definitely and resolutely he was putting her out of his life. As he had lifted her from the boat, he had held her close for a moment in his arms. "This is our real 'goodby,' Joan," he had said, and for a moment they had clung together.

Not a word of when he would see her! What did it mean? Yet he had said he loved her. She knew that he loved her . . .

When she reached Boston, she found Farley strained and anxious. "My lamb," she said, "why didn't you take me with you?"

"Because," Joan's voice was shaking, "if I had, I should have had to be sensible, and I didn't want to be sensible. I did a mad and impetuous thing, Farley. And I'm glad I did it. And I'd do it over again," she began to weep bitterly. "Oh, Farley, what have I done, that life should work out this way for me?"

"You must wait, my darling. Life hasn't worked out for you yet. There are years ahead. Of happiness. And you mustn't cry. I'll tuck you up in bed, and give you something hot to drink and you'll feel different."

"I shall never feel different, Farley."

But Farley would not listen. She busied herself with drawing Joan's bath, and laying out rosy garments, and giving orders through the telephone for lemons and sugar and boiling water.

And when at last she had everything off her competent mind, and was sitting by the bed, with her young mistress propped up on pillows, the maid said, "It might ease your mind to tell me all about it."

So Joan, tense and torn by doubts, opened her heart to the motherly creature. It was a long story—some of it Farley knew, and some she did not. "It is all so hard to understand," she ended.

"It may be hard for you, but it isn't hard for me," Farley answered with emphasis.

Joan, dabbing her eyes with a wisp of chiffon, demanded, "Why isn't it hard?"

"Because I know the world better than you, my lamb, and from all you've told me, I'll bet my head that Drew Hallam is to blame. If he can't have you, he won't let anyone else. He's a dog in the manger, Miss Joan. And that's all there is to it."

* * *

Nancy Hallam, in the shabby pension in Paris, was standing in front of her mirror. She had on a new dress—dull green with touches of gold embroidery, and a velvet turban of the same color wound tight about her copper-colored hair. She looked slim and young and happy as she smiled at her reflection. "Your wedding dress, my dear," she told the girl in the mirror, "and you've spent your last cent for it."

There were to be no guests at the wedding. She and Alan had made up their minds to that. He had been very masterful in the whole matter. "You are not going to escape me this time," he had told her, "and as for that brother of yours, give him what you've got left of your money, and he'll be glad enough to have it."

"But it seems like desertion," she had protested.

"He deserted you. It will be a relief to him, if he loves you, to know you are happy and safe."

"Safe," she had breathed, "I haven't been safe for a thousand years."

"Is that why you are marrying me?"

"One of the reasons."

"And the other?"

"I love you."

He had laughed and kissed her. "I know you do, my dear."

So here was the wedding gown, and she had written to Drew, telling him that all of her little income was his, and would he send her his love and blessing? And she had had no answer.

Well, she was not going to worry. For years she had agonized over Drew, and her life had been sordid and cheap and insecure. Alan would change all that. He had a country house and a town house, and his friends would take her in. Society standards weren't as rigid as they had been in her young girlhood. She would put behind her the memory of those haphazard and hateful days and live sheltered and serene as Alan's wife.

For she really loved him. She knew that without the town house or the country house she would have married him. She had great capacity for affection. She had lavished it on her brother, sacrificing everything to his weakness, and now she would lavish it on a man whose strength would bear her up. It seemed almost too amazing for reality that she could look forward to the future, without fear of old age and poverty and perhaps disgrace.

In an hour the wedding would be over. Her bag was packed, the wonderful fur coat which had been one of Alan's gifts lay over a chair. They were to spend their honeymoon in northern Africa. They would probably meet a lot of people they knew. As Mrs. Alan Vincent she could hold up her head with the best of them.

When she went downstairs her mail was handed to her. There was nothing from Drew, but she found a letter from Rose Carter.

(To be continued.)

Police of Edinburgh, Scotland, are warring on the theft of medicines from doctors' automobiles.

The National Coffee Department of Brazil, which destroys the superfluous coffee crop, is endeavoring to have other countries join it in keeping down the world coffee supply.

Rheumatism

is caused by failure of kidneys to remove uric acid poisons from the blood. Gin Pills relieve by neutralizing this acid and restoring the kidneys to normal action—50c a box at all druggists.

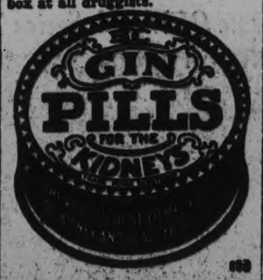

THE STARS SAY . . .

By GENEVIEVE KEMBLE

For Saturday, October 6

Although a lively and enterprising state of affairs is presaged from the predominant lunar figure, yet there are signs of adverse, afflicting and frustrating situations to be coped with. There is an element of the subtle, mysterious or intriguing to be shrewdly sensed and wisely manipulated if the menace of duplicity, loss through fraud and trickery or other curious measures is to be sidestepped. Sign papers cautiously and beware of strangers and dubious propositions.

Those whose birthday it is are advised to be on guard, during the year, against all strangers and strange or doubtful propositions, as they are threatened with duplicity, fraud and other curious and mysterious channels which may lead to loss, frustration and betrayal. Sign papers carefully and be alert to all secret and subtle entanglements. Employmnet is favored, however.

A child born on this day may have a leaning to curious, subtle and mysterious doings and investigations, with visionary or radical rather than practical outlook.

The Finance Ministry of China is formulating a plan for foodstuffs transportation and distribution, including storage of government grain stocks in the principal cities.

COMMUNITY CROPS HIT BY WEATHER

Yield of Potatoes Lighter Than Last Year.

The potato crop from the community gardens is turning out lighter than last year, A. B. Cunningham, chairman of the Garden Plots Committee told The Examiner to-day.

"The potatoes that were planted early are showing good returns," he said, "but the later crop is showing the effects of the weeks of dry weather in the middle of the season. These lots were planted by men who took up gardening a little late because they had other work up to late in the Spring on road construction. Their crop is not a failure, but it is not as good a yield as a year ago. On the whole, however, the season's work has been quite satisfactory, and a large quantity of vegetables was collected by the men who certainly did their part to make the gardens a success."

HELEN ROGERS AUXILIARY HOLDS SUPPER MEETING

The October meeting of the Helen Roger Auxiliary, of Knox United Church was held on Monday evening. Supper was served at 6.30 p.m. in the primary room of the church, with a large attendance present. Mrs. Howard Clegg, presided, and following the supper Mrs. Binks lead the community singing. Mrs. E. G. Johnston gave a very interesting paper on the work of United Church Missions in Africa, and told of the progress in mission work there. Mrs. Binks then took charge of a contest of "Bible Lotto" which was most thoroughly enjoyed by all present. Mrs. George Wallace rendered a very delightful solo. Prayer and benediction by the Rev. William MacDonald brought this very successful annual supper and rally to a close.

Beverage Rooms Are Inspected In City

C. H. Curtis of Warkworth, recently apointed inspector of beverage rooms, has completed his first inspection of Peterborough's public dispensaries of beer and wine. He began the rounds of the local hotels early this week.

No comments, favorable or otherwise, were made to the beverage room proprietors by Mr. Curtis on the conditions he found. He asked many questions at each establishment and inspected facilities with a regard for sanitation and conformity to the license requirements.

Inspector Curtis will submit complete reports and, if any of Peterborough's beverage rooms are to be closed or refused new licenses in November, the attitudes of Commissioner Odette will, it is understood, be largely based on the contents of the reports.

REMNANT SALE ¼ Yard to 5-Yard Lengths

Including Silk, Cotton, Woollen Dress Goods and Coatings.

HALF-PRICE AND LESS

BLACK TRANSPARENT **Velvet**

38 inches wide. Regular 1.98 yard. Special at..... **1.39**

Other Colors, 1.59

FULL-FASHIONED **Silk Hose**

Chiffon or semi-service. Regular $1. Pair **49c**

SILK CREPE **Pantie Sets**

White and tea rose. Regular 1.49. Set..... **$1**

UPTOWN SILK SHOPPE 494 GEORGE

LONDON, (CP)—In connection with the British anti-noise campaign British railway companies have issued orders engine whistles must not be used in night, except when absolutely essential.

ENO'S "FRUIT SALT"

Is recommended by doctors everywhere

BRICK BRADFORD—In the City Beneath the Sea

By William Ritt and Clarence Gray

MUGGS McGINNIS — Calling His Bluff — By WALLY BISHOP

HIGH PRESSURE PETE — Tough on Leo — By GEORGE SWAN

TILLIE THE TOILER — By Russ Westover

THE TUTTS — By Crawford Young

BRINGING UP FATHER — By George McManus

BUY · SELL · PROMPTLY · ECONOMICALLY
Read these CLASSIFIED COLUMNS!

WANT AD. RATES

Cash 1 cent per word or figure per insertion.
Minimum Charge, 40c for Any Advt.
If Charged 1½ cent per word or figure per insertion.
Phone 1600 We will call for your ad and give you the cash rate.

CHARGES:

Card of Thanks 50c
In Memoriam (up to 2 inches) .. 75c
Over 2 inches, per inch 50c
With black border, extra 25c
Birth Notice 50c
Death Notice 50c
Locals (Back Page), per inch .. $1.00
Black Local (Back Page), inch . $1.40

Index to Examiner Classified Want Advts.

Agents Wanted L
Boarders Wanted .... F
Business Opportunities .... K
Chiropractor .... U
Cottages Summer Resorts .... E
Dressmaking .... Z
Employment Wanted .... J
Female Help Wanted .... H
Found .... N
For Rent—General C
For Sale—General .... A
General Notice .... T
Help Wanted—Male or Female X
Live Stock .... O
Lost .... M
Male Help Wanted .... G
Personal .... R
Pet Stock .... W
Poultry for Sale and Eggs .... P
Radio I
Real Estate .... D
Salesmen Wanted .... Y
Situations Vacant V
To Rent—Houses & Apartments .. B
Used Cars for Sale .... S
Wanted—General .... Q

a For Sale—General

PAPERS IN BUNDLES, CLEAN — Cheap at only 5c per bundle Examiner Office. dtf—4618A

12-FT. SHARP-NOSED PUNT GOOD condition, Ten Dollars. Light Twin Johnson Outboard Motor, $65.00, in best of condition. See Wes at Ford Garage. 3d-81-864A

GOOD HAND POWER WASHING Machine and Wringer. 211 London Street. 3d-81-865A

PRIVATE SALE OF HOUSEHOLD Furniture at 633 Aylmer Street, on Wednesday, October 10, from 10 a.m. to 5 p.m. 2d-82-936A

GOOD USED STOVE PIPES, BATTERY Radio, cheap, or would Exchange for Wood, Vegetables, Apples. 209 Dublin. 2d-82-935A

MOTORCYCLE WITH SIDECAR, WATER Power Wash Machine, Small Water Jacket Heater, cheap for cash. 38 Lafayette Avenue. 2d-82-942A

AXMINSTER RUG, 6 x 9. APPLY 252 Park Hill. 3d-83-932A

PIANO, PHONOGRAPH, KITCHEN Table, Couch, Bed. Apply 212 Reid. 3d-83-904A

VICTROLA, WITH 50 RECORDS, good tone, $5. Johnston, corner George and McDonnel. 8d-83-7249A

QUEBEC HEATER, MEDIUM SIZE, good condition. 559 Harvey Street. 3d-82-939A

DRY MIXED WOOD, $2 LOAD. 'Phone 2505J. 6d-82-793A

MIXED WOOD SPECIAL — MAPLE, Elm and Whitewood, at $3.50 Half Cord, Cut. Thompson's, 2260. 6d-83-842A

40 LOADS BLACK ROTTEN MANure, Top Soil, Cinders. 'Phone 2643. 3d-81-890A

FOUR - BURNER MOFFAT GAS Range, with Oven, excellent condition. Apply 166 Prince Street. 3d-81-888A

SEWING MACHINE, SEWS PERFECTly, Five Dollars. Singer Drophead, Fifteen Dollars. Empire Paint Store. 3d-81-896A

MEN'S UP-TO-DATE SUITS AND Overcoats, $3 up, slightly used. Ladies' Winter Coats, $3. Good Used Furniture, reasonable. Ruskin's, Aylmer Street (opposite Fire Hall). 4d-82-878A

BEDROOM SUITE AND BATTERY Radio. Apply 480 Sheridan Street. 3d-81-877A

PERSIAN LAMB COAT AND MUFF. Cheap, cash. 'Phone 974F. 3d-81-870A

IMPORTANT!

In requesting us to call for your ad, the order must be phoned before 11 a.m. in order to insure it being inserted on the same day.

a For Sale—General

NEW PAIR MEN'S SHOES, SIZE 9, cheap. 308 Mark. 3d-82-900A

QUEBEC HEATER AND PIPES, Large Rug. 'Phone 3244W. 3d-82-903A

BODY MAPLE, 4', OR CUT AS DEsired; Mixed Wood and Slabs. Edward's Fuel and Cartage, 71 Ware. 'Phone 178. 5d-84-893A

COIL SPRINGS, DOUBLE BED SIZE. 16 Cricket Place. 'Phone 872W. 3d-83-947A

STORE REFRIGERATOR, CHEAP for immediate sale. 'Phone 1021W. 2d-81-909A

DOHERTY PIANO, COST $450. TAKE $65. 680 Water Street. 3d-81-897A

AMERICAN ADDEX CASH REGISTER, cheap for cash. 261 George Street. 3d-82-922A

50 CHOICE SINGING CANARIES. W. J. Welch, 140 Douro. 3d-82-925A

DRY MIXED WOOD, $2 A LOAD. 'Phone 2409. 9d-88-923A

ELECTRIC SHOE REPAIRING MAchinery, Patcher, Solidity Jack, and Button Machine. S. Kemp, 657 George Street. 3d-83-957A

LADY'S FUR-TRIMMED COAT, ALSO Suit, Dress, Girl's Boots and Skates, Rifle 44-40, 1 Canoe Sail, Cedar Paddles, Green Velour Cushions. 'Phone 1436F. 3d-83-952A

USED ELECTRIC WASHER, TWENTY-Three Dollars; Water Power Washer, Gas Stove, Quebec Heater, Small Range, Range Oil Burner, Two Used Radios. 261 George Street. 1d-81-961A

FULL MEASURE! GOOD MIXED Wood, Half-Cord, $3.25; Quarter-Cord, $1.75. Also Choice Body Hardwood. 'Phone 58. 2d-82-959A

12" MIXED WOOD, $5.50 PER CORD. 34 New Romaine. 3d-83-950A

FRESH LAKE ONTARIO HERRINGS for Sale, 2 Lbs. 25c. Asta's, 202 Charlotte. 'Phone 953. 1d-81-7261A

b For Rent—Houses and Apartments

SIX-ROOMED HOUSE OUTSIDE OF City, North; reasonable. Apply 234 Antrim. 3d-81-859B

LARGE FRONT ROOM, FURNISHED. 384 Stewart. 3d-83-940B

HOUSEKEEPING ROOMS, FURNISHed; Room and Board for Gentleman. 'Phone 2684F. 2d-82-941B

THREE-ROOMED APARTMENT, FURnished if desired. 'Phone 2017. 3d-83-949B

DESIRABLE FURNISHED APARTment, Five Rooms heated, hot water; reasonable. 709 Water Street. 2d-82-960B

THREE UNFURNISHED ROOMS, partly heated, garage. 536 Charlotte. 3d-83-951B

CLEAN, BRIGHT 6-ROOM HOUSE, central, adults. Rent $20. Apply 326 Rubidge. 3d-83-956B

SMALL COMFORTABLE HOUSE, reasonable. Apply 183 Antrim. 6d-86-966B

WEST-END — BRICK HOUSE, 6 Rooms, hardwood floors, 3-piece bath, newly decorated, gas and garage. Apply 465 Elm Street. 2d-82-963B

BRICK HOUSE, ON BOLIVAR; CONvenience. 'Phone 789F. 3d-81-858B

SMALL BRICK, NORTH, REASONable. Apply 274 Sherbrooke. 3d-82-907B

BRIGHT FURNISHED ROOMS, SUITable for Light Housekeeping; use of 'Phone. Apply 217 Rubidge. 3d-82-910B

TWO STEAM-HEATED ROOMS — have to be seen to be appreciated; continuous hot water. Reasonable. 'Phone 3157. 3d-82-898B

SIX-ROOM APARTMENT. IMMEDIate possession. Apply 327 Downie. 3d-83-945B

NEWLY DECORATED BEDROOM, with or without Board. 'Phone 1403. 3d-81-855B

FURNISHED BEDROOM, SUITABLE for Two, with use of Sitting-room and Kitchen, near Library. Write Box 854, Examiner. 3d-81-854B

TWO UNFURNISHED, HEATED Rooms and Kitchenette. 'Phone 1269W. 3d-81-871B

HEATED HOUSEKEEPING ROOMS, central. 106 McDonnel. 3d-81-872B

SEVEN-ROOMED HOUSE, REASONable. Immediate possession. 166 McDonnel. Also 4-Roomed Ground Floor Apartment, 168. 'Phone Evenings 1972J. 3d-81-866B

NICE DUPLEX. IMMEDIATE POSsession. Apply 183 Antrim. 6d-82-799B

HOUSE, 406 BELMONT AVENUE (corner Belmont and Weller) Apply 437 George Street. dtf-3199B

b For Rent—Houses and Apartments

TWO ROOMS, FURNISHED OR UNfurnished, with or without Board. 'Phone 856M. 3d-81-895B

HOUSE, 203 DALHOUSIE. 'PHONE 1317J. 6d-82-795B

ROOMS, FURNISHED, UNFURNISHed; steam heated; all conveniences, with gas; central. Rent reasonable. 196 Aylmer Street. 6d-82-804B

HOUSE NO 336 RUBIDGE STREET; hot water heating. Possession can be arranged. Apply 437 George Street. dtf-5244B

SIX-ROOM HOUSE. APPLY 591 GILmour Street. 3d-82-919B

LARGE FRONT BED-SITTING-ROOM, Furnished, central. 'Phone 2509W. 3d-82-926B

FURNISHED ROOM, CENTRAL. APply 156 London. 'Phone 878. 3d-82-929B

HOUSE 190 RUBIDGE STREET, POSsession 7th of October. Apply 437 George Street. dtf-6931B

320 MAITLAND AVENUE, TO RENT, immediate possession, and 302 Margaret Avenue to Rent, possession 1st November. Apply Hall, Hall & Stevenson. 3d-81-7234B

c For Rent—General

STORE NO 173½ SIMCOE STREET immediate possession. Apply 437 George Street. dtf-1397C

GARAGE TO RENT— CONVENIENT to Downtown Offices and Stores. Apply 437 George Street. dtf-1092C

$15 MONTHLY RENTS TWO HUNdred Acre Farm; lots of firewood, no taxes, to reliable tenant able to purchase part of Stock, Feed, and Equipment. Write Box 914, Examiner Office. 1d-81-914C

d Real Estate

FOR SALE — EAST ½ LOT 20, CONcession 8, Smily 100 acres, good location. Immediate possession. Apply 437 George Street, Peterborough. dtf-4222D

FOR SALE — VERY CHEAP 7-ROOM Brick House, in good condition, with all modern conveniences, including garage, at 335 Murray Street. Also adjoining Lot, easy terms. 'Phone 132 or 1156. 3d-82-913D

DOUBLE HOUSE, SIX ROOMS EACH. No's 585 and 587 Aylmer St. For particulars apply 176 Dalhousie. Phone 3153W 12d-21-22-24-27-28-29-4-5-6-11-12-18-493D

g Help Wanted, Male

THE EXAMINER HAS INQUIRIES for Two Good Farm Hands. Experienced and must be able to plow, $15.00 per month paid. Apply at Examiner for address. 3d-83-958G

h Help Wanted, Female

MIDDLE - AGED WOMAN FOR Housework. Apply Mrs. B. Middleton, Omemee. 3d-82-931H

CAPABLE GENERAL, FAMILY OF Three, centrally located, 168 London Street. 2725W. 2d-82-953H

j Employment Wanted

TRUCK DRIVER, EXPERIENCED AND capable, Wants Position; good references. Write Box 880, Examiner. 3d-81-880J

DEPENDABLE YOUNG WOMAN DEsires Housework, sleep in, evenings free. Write Box 931, Examiner. 1d-81-931J

k Business Opportunities

INVENTOR WANTS PARTY'S HELP in manufacturing New Live Product. Profits certain, demand established. Some finances necessary. Write for details, giving 'Phone, Box 7239, Examiner. 4d-83-7239K

l Agents Wanted

CHRISTMAS CARD AGENTS. OUR STANDARD SERIES IS SENSAtional in Beauty and Values. Popular priced—you sell if you show samples. We want you to return portfolio immediately at our expense if not convinced. Master Kraft Greetings Limited, Toronto, Ontario. 5d-26.28,1,3,5,7-591L

m Lost

RED SETTER. FINDER PLEASE 'Phone 2692. 3d-81-868M

FIVE DOLLARS, IN CITY. FINDER leave at Examiner. Reward. 3d-83-933M

GOLD BROOCH, FORM OF CIRCLE, vicinity Regent Theatre, Water Street to Murray, George to above McDonnel, Wednesday Evening. Return 589 George Street. 2d-82-946M

NEAR BRIDGENORTH, BROWN UNderarm Purse. Finder please leave at Examiner. Reward. 3d-82-924M

FANCY NAVY BLUE KID GLOVE. 1592W. 3d-82-892M

SUM OF MONEY, IN BILL FOLDER. 'Phone 1356F. Reward. 3d-81-861M

SMALL YELLOW KITTEN. REWARD. Apartment 3, 554 Reid. 'Phone 128J. 3d-82-911M

o Live Stock

CHOICE PAIR CHESTNUT COLTS, coming 4 years, 2,800 lbs. 'Phone 2648. 3d-81-891O

FOR SALE — WORK MARE, PRICE $20; also 2 Durham Cows, due to freshen. Apply Stanley Northey, Lakefield, R.R. No 3. 1d-81-943O

HERD OF YOUNG MILK COWS FOR Sale—some Pure-bred Ayrshires and good Holsteins; also Ayrshire Bull, ready for service; new Team Harness, Good Farm Wagon, Cutter, Planet Jr. Seeder with Equipment, and Bay Mare, suit gardener. Apply at Lot 1, Concession 12, Cavan. 1d-81-815O

p Poultry

FOR LARGER EGGS AND BETTER Production, use Master Red Head Egg Mash. J. A. Feir, 1191W. 3d-83-7260P

q Wanted

WOOD TO CUT WITH SAWING Machine. 'Phone 2063J. 12d-91-912Q

WOOD TO SAW, MACHINE. 'PHONE 2409. 6d-86-923Q

ONE HUNDRED CORDS MIXED Wood—Cedar, Tamarack, and Hemlock. Also few Cords Hardwood. Peterborough Canoe Company. 3d-82-7237Q

SEWING MACHINE FOR CASH. Write Box 905, Examiner. 3d-82-905Q

WANTED — OLD GOLD. HIGHEST price paid. Phillips' Dental Laboratory, 408½ George (opposite Lech's). 6d-82-7202Q

[illegible] HEATER FOR WOOD, MUST BE IN good condition. Write Box 944, Examiner. 3d-83-944Q

WANTED — ¼ HORSE-POWER MOtor. 'Phone 3722F. 3d-81-874Q

WOOD TO SAW WITH SAWING Machine. C. Willis, 645W. 3d-81-882Q

THREE OR FOUR ROOM HEATED Apartment, adults only, by October 15; reasonable rent, with conveniences; state rent. Write Box 862, Examiner. 3d-81-862Q

r Personal

YOUNG MAN WISHES ACQUAINTance of Young Lady or Widow, with small means; object, friendship, etc. Write Box 927, Examiner. 2d-81-927R

INFORMATION WANTED— ANYONE desiring information regarding the Heirs of the late Mrs. George Fady, kindly communicate with Mrs. H. Robinson (nee Harriet Fady), 1975 Ferndale Street, Vancouver, British Columbia. 6d-81-751R

s Used Cars for Sale

1931 FORD COACH, MOTOR OVERhauled, new paint, Owner. 2658W. 3d-83-936S

t General Notice

SHAMPOOING, FINGER-WAVING, Marcelling. Helen Doherty, 705 Water Street. 'Phone 2046M. 3d-81-860T

FOR ROOF REPAIRING AND REsurfacing, 'Phone 2766. Estimates Free. 3d-83-934T

v Situations Vacant

LADIES WANT TO DO LIGHT SEWing at home; good pay; work sent charges paid. National Manufacturing Co., Dept. 48, Montreal. 8d-5,6,12,13,19,20,26,27-6152V

z Dressmaking

DRESS AND MANTLE MAKING — Furs Remodelled and Relined. 899W. 593 Harvey. 3d-81-884Z

SCOTT'S SCRAPBOOK — By R. J. Scott

Copyright, 1934, by Central Press Association, Inc.

REFUNDING LOAN WILL PASS GOAL

Final Check on Subscription of First Four Days Show $131,000,000.

BOOKS OPEN NEXT WEEK.

OTTAWA, Oct. 5 (C.P.).—Judging from the impetus given conversion operations in the past 24 hours, Finance Minister E. N. Rhodes declared at noon to-day that the Dominion Government 1934 refunding loan of $250,000,000 would be heavily over-subscribed.

Final check-up of yesterday's figures brought the total subscriptions for the first four days of the loan of $131,000,000 and to-day's subscriptions included the following among the larger amounts:

Prudential Insurance Company of London, England, $250,000; Massey Harris Co., Ltd., Toronto, $100,000; Sovereign Life Insurance Company, Winnipeg, $75,000; Reliance Insurance Company of Canada, Montreal, $75,000; The Boiler Inspection and Insurance Company of Canada, Toronto, $50,000; La Societe Des Artisans Francais Canadiens, Montreal, $50,000; Maritime Life Insurance Company, Halifax, $35,000.

It had been tentatively planned to close the books on Saturday, but they will remain open until early next week, probably the middle of the week, since Monday is a holiday.

Mr. Rhodes said he was confident that week-end subscriptions would see the campaign well past its objective.

There had been an astonishing change in the situation during the last 24 hours as the full force of the conversion applications coming in from small towns and country districts rolled up the total, Mr. Rhodes said. This morning one leading bond dealer reported four and one-half times the business as compared with last year. Another reported over two and a half times, both in number of applications and in total.

Refusal To Follow Law Is Strike Cause

SAN FRANCISCO, Oct. 5.—(AP) —President William Green of the American Federation of Labor charged today that major strikes in the United States have been caused by the refusal of employers to follow the plain mandates of law.

"If employers had accepted the right of wages earners to organize and met their representatives at the conference table to negotiate terms and conditions of work, the president of the United States would not have to ask industrial truce," Green said in an address prepared for a luncheon of the Commonwealth club.

FATHER, MOTHER TELL OF SON'S CHILDHOOD LIFE

Provide Pathetic Note After Flaming Love Letters Read to Court.

GIRL SLAYING CASE.

By Leo W. Sheridan
(Associated Press Staff Writer).

WILKES BARRE, Pa., Oct. 5 (AP) —A subdued note, pathetically in contrast with the emotional turmoil of yesterday, was struck to-day in the trial of Robert Allen Edwards, 21year-old mine surveyor, when the youth's mother and father came to his defence before a Luzerne County Court jury.

Edwards, pale and harassed from his long cross examination and the experience of hearing his love letters to the "other girls" read to the public, furtively wiped his eyes as his mother testified in trembling voice to the early life of "Bobby."

The flaming love letters written by Edwards to Miss Margaret Crain, East Aurora, N.Y., music teacher, were termed by Edwards, Sr., the outpourings of a boy in the throes of "puppy love."

With His Son.

"I shall stand by him," gruffly stated the father.

The young engineer's long cross-examination was completed quickly to-day as the prosecution sought to tear down his story of the death of Fred McKechnie at Harvey's Lake August 31 in a realistic "American tragedy" setting. Edwards is charged with beating her to death as they swam together at night.

Mrs. Edwards, in a dark blue coat and small black hat, spoke uncertainly and held her handkerchief to her mouth to hide the trembling of her lips. She was on the stand less than three minutes.

The father, who yesterday stumbled from the court-room as his son's love letters were read to an avid, tittering crowd, gave his son a reassuring look as he took the stand. He testified less than two minutes, and took his accustomed seat behind Robert.

It was expected the case might go to the jury late to-day.

AMATEUR PLAY WELL RECEIVED

"Mary's Castle in the Air," Presented by Cheerful Workers.

ENACT PARTS WELL.

"Mary's Castle in the Air" is one of the first amateur productions of the season, and judging from its enthusiastic reception last night in St. James' United Church, it was a decided success, of which the Cheerful Workers' Class, who sponsored it, may well be proud.

The play was given in the Sunday School auditorium to a large and truly appreciative audience.

The characters are particularly well chosen, and are very adept at interpreting their roles, whether serious or comic, with an ease and naturalness above the average amateur actor.

Mary Estabrook, the "Air Castle" girl, is splendidly portrayed by Miss Jean Hammond. Playing opposite to her, J. Reeve-Newson, as Jim Ruggles, the young lawyer, does some good acting.

The blind mother is a pathetic but appealing picture as she is cleverly played by Mrs. M. Drysdale.

Any actor introduces a touch of true art, when he makes even an undesirable and rascally character appeal to his audience; and this was admirably well done by A. J. Hyter, as Edward Carlye, the unprincipled advisor of Mary's father.

Mimi seems also to come under the shadow of her father's sins, for her lot, too, seems as if it might be an unhappy one. This vivacious young lady is the spoiled darling of fortune, and was admiraby played by Mrs. Reeve-Newson, who, both as the hard-hearted flirt, and later, in her more subdued and unselfish role, was charming and caught the admiration and sympathy of all.

A quaint and somewhat unusual part is that of Daddy Alden, the village philosopher, who also proves susceptible to romance especially since it is with the lovely blind widow. This role is extremely well done by Henry Turner.

Most of the comedy was introduced by the Estabrooks' neighbors, who help Mary in carrying out the details of her "Castle." Mrs. Jenkins is the bustling, chattering type, who conceals, nevertheless, a heart of gold. She is made most realistic by Mrs. Henry Turner. Her daughter, Jane, is another flirtatious young lady, whose love affairs go somewhat awry due to her mother's amusing mistake. Miss Alberta Frost depicts Jane Jenkins most acceptably.

Jane's two suitors cause a good deal of hilarity, too, for M. Drysdale does a comedy part to perfection is especially good as Bill Bronson, the chauffeur. His erstwhile rival, Lenny Taft, the grocer boy, a shy rather awkward swain, is well played by Harold May. Last, but not by any means least, is Delia, the faithful colored Mammy, whose delightfully soft Southern drawl is entirely true to life. Droll, pathetic and amusing in the extreme is Mrs. A. Williams' clever portrayal of this difficult role.

The director, Mr. Reeve-Newson, is to be congratulated upon the success of the play, as well as the president, Mrs. W. Atkinson.

The play was introduced by Rev. A. E. Moorhouse, the pastor, who announced the interesting and cleverly put on, between-act entertainment. This was a rollicking Haymakers' and Dairymaids' song by members of the class, half of whom appeared as men and half as dairymaids, in the customary smocks and sunbonnets.

The costuming was lovely throughout and in itself made an attractive picture in the homely setting of the stage.

Mrs. R. B. English, teacher of the class, assisted by Mrs. Swanger, acted as treasurers, while Harold McMahon and W. A. Wood had charge of the curtain and lighting.

OCTOBER
Our First Anniversary Month

Just one year ago this month we started in business and we wish to thank you one and all for the splendid patronge given us during the past year. We are proud of the reputation we have made, and will continue to give the best value for the least money in the future as in the past. Again we say "Thanks"

SALE OF ALUMINUM WARE

To show our appreciation we have arranged many Special Values for this month and our first offerings are

COFFEE PERCOLATORS — 6 cup capacity, for .. **69c**

TEA POTS—8-cup capacity ... **79c**

TEA KETTLES—Capacity 5 qt... **98c**

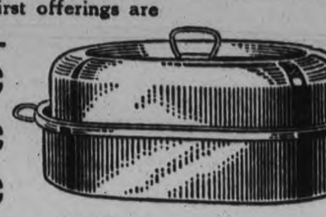

STOCK POT or LARGE KETTLE—12-quart size **98c**

COVERED ROASTERS—Size 15¾" x 11¼, for **1.29**

POTATO OR VEGETABLE KETTLE—With draining feature. A real bargain .. **69c**

DOUBLE BOILERS — Good family size **69c**

STEAMERS—Holding 5 qts.. **98c**

MEASURING SAUCE PANS — Useful for all measuring and cooking **19c**

Pratten Hardware

Next door to Bank of Toronto, George & Hunter Streets
396 GEORGE STREET PHONE 2710

FISTIC CARNIVAL STARTS FOR TITLE

Lasky and Hamas to Meet in First of Garden's Elimination Series.

NEW YORK, October 5 (A.P.).—The business of building up a heavyweight championship fight for next summer which will be attractive enough to the public to justify the outlay of cash begins to-night with the opening of the new winter fistic season in Madison Square Garden.

Art Lasky, the big boy from Minneapolis, and Steve Hamas, who is still remembered as the greatest all-around athlete ever produced at Penn State College, cash in the indoor curtain raiser, a 10-round affair. Later in the year two former heavyweight champions, Primo Carnera and Max Schmelling, and Jack Peterson, promising English heavyweight, will be tossed into the lists. When the winter program is finished the Garden management hopes to have discovered a worthy challenger for Max Baer's title.

BLAST INURES OFFICER.

WINDSOR, Ont., Oct. 5.—(C.P.) —Word has been received here that Constable George Brown of the Windsor force is in Bracebridge Memorial Hospital following an accident in a cottage at Terrytown, in Muskoka district, when an oil stove exploded. The officer, who had been on light duty here following a serious operation, left on vacation early this week. He is in a critical condition.

ADVERTISE IN THE EXAMINER

HAY FEVER

IMMEDIATE RELIEF GIVEN WITH Special New Method Treatment (Not Chiropractic Adjustment). C. Lawrence, Kresge Building. Phone 802. 4d-82-879

CHECK UP on all your insurance today. Don't wait until you have a loss to learn that your protection was not adequate . . . that something was overlooked . . . that your policy did not fit because of a new addition to your property or mortgage.

May we inventory your policies and analyze your insurance protection? There's no charge or obligation whatever.

Hill, Weddell & Hills
Phone 14
124 Hunter St., West

DAVIS-THOMPSON COMPANY
Insurance and General Agency
433 GEORGE STREET - PHONE 40

THE TORONTO SAVINGS & LOAN CO.
ESTABLISHED 1885

3% ON DEPOSITS

Interest paid or added half yearly, 30 June and 31 December, in each year. Every facility is afforded to Depositors both in depositing and withdrawing their money.

For sums of $100 and upwards this company's debentures afford a safe and profitable investment. Further information in regard to which will be gladly furnished upon request.

SAFETY DEPOSIT BOXES FOR RENT

W. G. MORROW,
Managing Director.

Office Hours:
9 a.m. to 4 p.m. Open Saturday's until 5 p.m.

EATON TAILORED CLOTHES

Soon NORTH WINDS will blow— Order your WINTER COAT Now!

$21.50 MADE TO MEASURE

How would you like to get a smart, new Winter coat tailored from good quality woollens to your own special order for only $21.50? Sounds good — and best of all it's true! NOW, you will find in EATON TAILORED CLOTHES a fine selection of new overcoatings in the season's desirable shades and patterns. Choose the one you like best, be measured by our fitters and have a new coat tailored to your own individual measurements in any desired style.

WINTER COATS MADE TO MEASURE

Also at $27.50 and $35.00

EATON TAILORED CLOTHES are made in our own tailoring workshops in Toronto.

EATON Tailored Suits, Made to Measure Priced at $21.50, $27.50 and $35.00

CANADIAN DEPARTMENT STORES LIMITED

T. EATON Co. LIMITED CANADA

C.D.S. Thanksgiving Specials

Saturday—The Last Day of a Big Two-Day Feature Selling!

Continuing the Sale of Semi-Service

First Quality Silk Hose

Buy a season's supply while this economy offer lasts! Every pair first quality with mercerized garter hem. Sizes 8½ to 10½. Colors: smokekist, marrona, cedar, dust grey, trotteur, nu-gunmetal. Pair **66c**

EATON Sundries

EATON'S Skin Balm, 8-oz. bottle..... **27c**

EATON'S Cream of Almonds with Witch Hazel, 6-oz. bottle..... **36c**

EATON'S Skin Food, 8-oz. jar..... **55c**

EATON'S Cold Cream, for cleansing, 15-oz. jar..... **49c**

EATON'S Hepatic Salts, 8-oz. bottle... **45c**

EATON'S Iron and Yeast Tablets, 100 in bottle..... **55c**

—Main Floor, C.D.S.

Children's Lisle Hose

Children's 1/1 Ribbed Lisle Hose. Reinforced at toe and heel. Colors: chukker, deausan, black. Sizes 6 to 10. Pair **39c**

Bridge Covers

Rubber Bridge Covers, smart modernistic design in colors of blue, red, green and coral. Each..... **49c**

Candies

Chocolate Butter Krisp, rolled in cocoanut, lb 25c
Chocolate Wafers, lb. 19c
Salted Peanuts, lb. 10c
Humbugs, lb. 19c

EXTRA! HANDBAGS—Leatherette. Ordinary C.D.S. value 59c. Saturday, each..... **29c**

Organdy and Lace Neckwear

V and high necklines, suitable for fancy and tailored dresses. Colors: white and ecru. Each **29c**

—Main Floor, C.D.S.

Continuing the Sale of Misses'

Sunday Night Dresees

Purchase now while the offer lasts. Fine quality Celanese Crepe Frocks, suitable for dressy occasions. Several different styles to choose from. Treatments are of the very newest. Colors black, green, red, blue, brown and rust. Sizes 14 to 20 in the lot. Each **4.95**

Misses' Fine Jersey Frocks

Fine quality All-Wool Jersey Dresses with plain colored skirts, pleated, and tweed effects in the top, long sleeve and high neckline of gay shades. Black, navy and green. Sizes 14 to 20. Each..... **2.39**

Fine Quality House Frocks

Fine quality House Frocks of cotton print, with set-in short sleeve, plain and pleated skirts, round and V necklines, with plain color binding. Floral and block patterns. Assorted colors. Sizes 36 to 44. Each..... **59c**

Bright New Fall Hats

New and bright for Fall and Winter. Dull finished wool felts, trimmed with tricky ribbons, quills and perky bows. Suitable for matron or miss. All Fall and Winter colors. Each..... **2.29**

Smart New Styles in Women's and Misses'

Fur-Trimmed Coats

Smartly styled of wool materials in tree bark, suede cord, flecks and crepes. Fur collars of sable (skunk), opossum, French beaver (dyed rabbit), genet (cat), French seal (dyed rabbit) and wolf. All lined and interlined with smart sleeve treatments. Colors: black, brown, wine and green. Sizes 14 to 44. Each **19.75**

—2nd Floor, C.D.S.

An Extra Special Offer in

Children's and Misses' Shoes

Buy several pairs at this low price. Calf or patent leather Straps and Oxfords with sturdy leather soles. Black. Sizes 5 to 10½ and 11 to 2. Pair **98c**

Lots of Wear in These

Men's Police Boots

Good quality calf uppers with "Rosenised" leather soles and steel arch supports with wear-proof lining. Sizes 6 to 11. Pair **3.69**

Why Pay More for Women's

Smart Fall Shoes?

Brown or black Suede Ties with leather trimmings. Black spike heel Pumps with fancy stitching or lacings. Sizes 3 to 7. Pair **1.98**

—Main Floor, C.D.S.

Extra Special Selling of

5 Only - Radios

From Well-Known Manufacturers

79.50

ORDINARY C.D.S. VALUE 99.50 TO $125

An unusual chance to purchase a modern Electric Radio at a big saving. All are well-known makes—some equipped with short wave. The cabinet designs are most attractive—three of them similar to illustration. 7, 8 and 9-tube receivers in the group. Extra special 79.50

—Basement, C.D.S.

Extra Special! Women's

Bias Cut Cotton Slips

For cheapness and good quality we doubt that you will be able to equal it. Cotton Slips, bias cut with narrow shoulder straps. Sizes: small, medium and large. Each..... **23c**

Elastic Step-in-Girdles

Well made for utmost figure control and comfort. Well reinforced and lightly boned in front; four hose supporters. Sizes 24 to 32. Saturday, each **1.00**

Lace Carioca Panties

Want something dainty in undies? Well, here it is. Made of ecru lace with satin applique design. Well shaped Brassieres. Small, medium and large. Set **1.95**

Kiddies' Llama Cloth Coats

For the cold weather here is just the Coat for the little ones. All White Llama Cloth (wool) Coats, shawl collar, flannelette lined, frog fastenings. White only. Sizes 1 to 3. Each... **4.50**

HELMET TO MATCH, EACH $1 —2nd Floor, C.D.S.

Youths! Students! See These Fine

All Wool Worsted Suits at 12.50

Two-Pant Suits of exceptional value. A stylish, well tailored Suit of fine quality. Wool worsted materials in blue and brown. Cut on the popular single-breasted lines, with neat fitting five-button vest. Sizes 31 to 37. Each ....

A Pre-Season Selling of Men's

Wool Winter Overcoats

All-wool, well lined, smart styles and ample warmth combined in this lot of new Winter Coats. Low in price for a first showing, in popular guards, raglan and slip-on modes, in blues, grey and browns. 35 to 44 in the lot. Each... **12.50**

Men! There's no Need to Pay More for

Fancy All-Wool Socks

Dressy Socks of all-wool in pleasing color combinations in the large diamond pattern. Heels and toes with extra cotton splicing. Sizes 10 to 11½. Pair ... **59c**

—Main Floor, C.D.S.

Extra Special! One Day Selling of

Chinese Cut-Work Sets

Just once in a long while are we able to offer such a buy in this lovely natural shade linen with Chinese cut-work and hand embroidery. Sizes 52 x 52 and 54 x 54. Complete with 6 Napkins to match. Lovely for gifts. Set **3.25**

Opening Hour Special! Terry Towels

Plaid Terry Towels. Good absorbent quality. Size 18 x 36. Each..... **12c**

Saturday Special! Cotton Ginghams

Smartly Checked Ginghams in assorted colors, 32 inches wide. Yard... **19c**

Extra Special All White Wool Blankets

Made of good quality Canadian wool, soft and fluffy, with rose and blue borders. Singly whipped. Size 64 x 86. Each..... **2.79**

Rayon Covered Wool Filled Comforters

Rayon covered, wool filled Comforters. Reversible and plain. Combination colors of mauve and green, rose and green, rose and gold, mauve and green; also assorted plain colors. Each..... **7.95**

Special! Damask Irish Linen Cloths

Irish Linen Damask Cloths, made of good quality linen, and come in 3 sizes, 63 x 63, 63 x 63 and 63 x 86. Each..... **1.79**

—Main Floor, C.D.S.

Trade in Your Old Ice Box for a New

VIKING ELECTRIC REFRIGERATOR

USUAL PRICE..... $189
TRADE-IN ALLOWANCE..... 25
CASH PRICE..... $164

The VIKING has a one-piece metal body, 6" legs, 3 sliding flat ribbon type shelves, 1 swing shelf, 2 pocket shelves on door, 2 trays for ice cubes. Total shelf area, 11.3 sq. ft.; gross cubic measurement, 6.6 cu. ft.; net cubic measurement, 6.03 cu. ft. Avail yourself of the generous trade-in allowance.

May be purchased on Deferred Payment Plan

—Basement, C.D.S.

Special! One Week Selling Throughout the Store!

1 lb. Old English

Floor Wax and

4 oz. Bottle Old English

Furniture Polish

Two Necessary Household Articles for Only **59c**

For years good housewives have been using Old English because of its high quality and because of the lustrous sheen it gives to the floors. The Furniture Polish is of the same high quality and will bring out the richness and beauty of the grain in the wood. The two, special 59c

—Basement, C.D.S.

Ruffled Curtains

ON SALE FOR ONE WEEK THROUGHOUT THE STORE! SPECIAL, PAIR **49c**

By buying several hundred pairs we are able to offer these crisp, new Curtains at this low price. Extra fine quality scrim with contrasting color ruffle trim. Complete with tie-backs and cornice valance. Assorted colors and plain. 2¼ yards x 22 inches. Will suit most any window. Pair ....

—2nd Floor, C.D.S.

CANADIAN DEPARTMENT STORES LIMITED

DETROIT	0	0	3	1	0							
ST. LOUIS	0	1	1	2	0							

SEARCH FOR HATCHET MAN TURNS TO BORDER

The Peterborough Examiner

HOME EDITION

VOL. LXXIII., No. 81 — PETERBOROUGH, SATURDAY, OCTOBER 6, 1934 — PROBS.—Showery, Sunday: West winds, fair; little cooler. Monday: Fair, mild. — PRICE THREE CENTS

LLOYD GEORGE'S EX-CLERK SLAIN

Steam Yacht Capsizes In Heavy Storm

To-day

Short News Items Received By Examiner Over Direct C. P. Wire.

MADRID.—The death toll in Spain's Extremist rebellion mounted to 104 persons at noon to-day, with at least 350 wounded, as machine guns, rifles and pistols obliterated a government statement that tranquility had been restored.

--:--

LONDON.—Britain will attempt in the event of a war to obtain at the outset of hostilities a convention with the enemy forbidding use of poison gas, Sir Herbert Creedy, Under-Secretary in the War Office, declared to-day in a pamphlet issued for military units at present in training in Berlin.

--:--

TORONTO.—Police revealed to-day 100 women's fur coats, valued at $2,000 had been stolen during the night from Phillip's ladies' wear store in the west end of the city. It was believed the thieves used a truck or automobile to carry away their haul.

--:--

CALLANDER.—So fussy are the Dionne sisters becoming that the 131-day-old quintuplets refuse to take their meals unless the nurses or Dr. A. R. Dafoe, their physician, take the babes in their arms. "They certainly are spoiled," said Dr. Dafoe to-day, "but we are going to take that out of them. When they get hungry enough they will be glad to take their bottles in the old fashioned way.

--:--

LONDON, Ont.—E. L. Haines, defence lawyer for Mrs. Mae Turnbull and Mr. and Mrs. Frank Taylor, all held on extortion charges, announced in court today he would apply for change of trial venue. He declared that his case has been prejudiced by the amount of publicity given here.

--:--

HONG-KONG, China.—The British freighter City of Cambridge, 7,000 tons, ran aground on a sand bank near here to-day and may be a total loss. The British cruiser Suffolk was standing by.

--:--

DUBLIN, Irish Free State.—Officials of the Irish sweepstakes said to-day they are confident they could trace any Lindbergh kidnap notes which might have been paid for lottery tickets. A check of money on hand will be made against a list of serial numbers of the ransom currency, which is being mailed from the United States.

--:--

ZARAGOZA, Spain—Official sources to-day said a warrant had been issued for the arrest of former Premier Diego Martinez Barrios, as leader of the Extremist rebellion in Aragon.

--:--

NIAGARA FALLS.—David Gray, 52, of Ridgeway, met instant death last night when a car driven by Wesley Bowen, Ridgeway, and L. Litzenberger, Bertie Township, collided at Sneitzer's Corners, a mile south of Stevensville, last night. Gray was hurled out of Bowen's car. He was en route to Stevensville to meet his daughter, who was returning home from Hamilton Normal School for the holiday.

--:--

SOUTHAMPTON — Former Lady Furness sailed for New York on the S. S. Empress of Britain today to assist her twin sister, Mrs. Gloria Morgan Vanderbilt, in the case involving Mrs. Vanderbilt's daughter, Gloria. The former Lady Furness said she wanted "to do everything I can to stop this nonsense."

--:--

WINDSOR—Managers of wineries in the border area declare that selling their product direct to hotels and other dispensers proved more satisfactory than the new plan of delivery through government agencies. They are discussing seeking change in regulations.

--:--

SAULT STE. Marie—Verdict of accidental death was returned by coroner's jury inquiring yesterday at Thessalon into the death of William P. Weir, 71, who died in Thessalon Red Cross hispital on September 30 from injuries received when he was struck by a car driven by Constable W. Dickson Royal Canadian Mounted police of Sault Ste. Marie, on Sept. 27.

THREE DROWNED BOAT GOES DOWN LAKE MUSKOKA

Steam Launch Waome Capsizes During Heavy Storm.

CAPTAIN IS LOST.

Boat Was One of Smaller Craft to Sail Muskoka Lakes.

BEAUMARIS, Ont., Oct. 6 (CP)—The steam launch Waome of the Muskoka Lake Navigation Company, sank to-day near here with loss of three lives. A heavy storm was said to have capsized the vessel which filled rapidly and went down.

The vessel foundered during a violent electrical storm. A terrific swell struck her broadside and she listed so far her skipper was unable to right her.

The Captain, C. W. Henshaw of Gravenhurst, veteran Muskoka Lake mariner with 50 years experience to his credit, went down with his ship.

Arthur Thompson, mate, and one unidentified passenger also were drowned.

Robert Bonnis, fireman from Gravenhurst, saved himself by swimming ashore and giving the alarm. Alvin Saulter, engineer, of Bracebride; George Harvie, purser, of Gravenhurst; Reginald Leeds, cook, of Bracebridge, and three passengers were rescued. Names of the passengers were not available at once.

The vessel, about 80 feet in length, was plying between Beaumaris and Muskoka wharf. She sank in a channel between Gages and Borntraegers Islands.

The boat was one of the smaller vessels of the Muskoka Navigation used during the spring and fall navigation seasons.

ITALIAN WOMAN STILL HAS HOPES

Says Mrs. Kenny's Expected Twins Will Not Give Her Lead in Millar Contest.

ISSUES SHY HINT.

TORONTO, Oct. 6.—(CP)—Mrs. Rose Bagnato, 41-year-old Italo-Canadian woman, former leader in the $500,000 decade-long child-bearing race instituted by the late Charles Millar, today refused to yield top place in the baby derby to Mrs. Matthew Kenny who claimed yesterday to have borne 10 children since 1926.

Mrs. Bagnato declared she had investigated Mrs. Kenny's claim to having 19 children in as many years, 10 since Millar, eccentric attorney, died, and found only seven of the French-Canadian mother's children had been registered with the vital statistics department of the Ontario government as required in Millar's rules.

Mrs. Bagnato, wife of a police court interpreter, claims to have eight children who could qualify in the contest. She said even if Mrs. Kenny's claim she would give birth next month to twins should prove correct, the new entrant in the race could not draw ahead.

The reason—she lowered her eyes shyly as she said it—"Wait a few weeks and I'll tell you." If Mrs. Kenny can produce only seven registrations and has twins she will have nine children qualifying, but whether or not Mrs. Bagnato can equal that depends on what she will have to say in "a few weeks."

EX-MAYOR DIES.

BROCKVILLE, Ont., Oct. 6 (C.P.)—John J. Hall, a former Mayor of Brockville, and engaged in business here for many years as a plumbing contractor, died in St. Vincent De Paul Hospital early to-day after a short illness.

Relations Better With France Says Duce, Half Million Italians Roar In Laughter

(By Andrue Berding, A.P. Foreign Staff.)

MILAN, October 6 (A.P.).—Half a million Italians gathered at his feet roared with laughter to-day when Premier Mussolini told them: "The relation sbetween Italy and France are notably improved."

The gales of mirth welled tremendously in the vast Cathedral Square into which the listeners had fought to be near their Duce.

Possibly the laughter was spontaneous, but it was possible that it was inspired by a wink of Mussolini's eye as he finished the phrase.

The Premier let the laughter continue some minutes, then he declared.

"Your attitude shows that you are a very intelligent people!"

From the time that he entered his lofty pulpit in the Cathedral Square, Il Duce, dressed in the green and black uniform of a corporal of the Fascist Militia, was cheered until he waved his arms imperiously and began to speak.

MRS. DAVID HUGGINS CELEBRATES HER ONE HUNDREDTH BIRTHDAY LIVED SOUTH MONAGHAN 70 YEARS

Aged Woman Now Resident of High Street in West End of City.

BORN NEAR GALT.

Nine Children, the Oldest of Whom is Now Seventy-six.

"They say that women and music should never be dated."
—Goldsmith.

But women, like men, are sensitive about their age only up to a certain Point. Later, they become proud of a ripe old age.

Peterborough's centenarian, Mrs. David Huggins, Senior, of High street, was one hundred years old on Thursday, October 4th.

Sitting in the dim twilight of such a long life, with three decades added to the allottment of the Psalmist, she thinks of herself now as only seventy years old, and yet her eldest living son is in his seventy-sixth year, and the child who was her firstborn has green grass growing over his head these many long years.

Now, she does not remember the springtime of her existence. Her thoughts hark back mostly to her early married life and to the husband who died thirty years back.

She was born in Beverley, near Galt, in 1834, three years before Queen Victoria came to the throne, and her eventful life flowed and ebbed during the sixty-four years of the great queen's reign. George the Fourth, Queen Victoria, King Edward ,went their ways while she spent her winters and summers in quiet places, and now the fifth George reigns and she still lives on.

For seventy years, the space of a natural life, she lived in South Monaghan, where her husband farmed and she helped him and raised their nine children, all of whom are still alive. (The first-born died in infancy.)

When she came to the township, possibly as a bride (she does not remember that now, it happened so long ago), in her twenties, no doubt she often came to the market place in Peterborough, that old square that has felt the pulse of the community throbbing through it ever since Adam Scott came for the first time in 1817 and gave the place his name.

The Old Town

Jeanette Scott, Adam's daughter, the first white child born in Scott's

(Turn to page 8).

Foley Is Committed On False Pretenses

LONDON, Ont., Oct. 6 (C.P.)—Magistrate C. W. Hawkshaw today committeed Vincent T. Foley, London attorney, for trial on three charges of false pretences and converting to his own use bonds valued at $8,700.

Foley was charged with converting last April Dominion of Canada bonds, one valued at $5,000 and the other at $1,500 and of obtaining through false pretences $2,000 belonging to John and Catherine Bruce of Delaware Township.

London now has 250,000 women clerks.

Plucky Babe

MEMPHIS, Tenn., October 6 (A.P.). — After undergoing a major operation without taking an anaesthetic ,four-weeks-old David Tims was "resting well" in a hospital here to-day.

Hospital attendants said the baby nursed away on a "pacifier" and whimpered but little as surgeons yesterday sought to correct an intestinal disorder.

SUSPECT'S TRAIL LEADS OFFICERS INTO HAMILTON

Taxi Man, Two Hotel Workers Identify Pictures of Vermilyea.

DROVE FROM TORONTO.

Boarded Train for Chicago—Blamed for Slaying Dr. Faulkner's Mother-in-law.

TORONTO, Oct. 6.—(CP)—Search for the slayer of 79-year-old Mrs. Nathaniel Vermilyea, mother-in-law of Dr. J. A. Faulkner, Ontario Minister of Health, today found police in the Province concentrated in the Hamilton area while along the border Canadian and United States authorities kept close watch for Harold Vermilyea, the woman's 45-year-old son.

Harold Vermilyea, resident of Ontario, Cal., is charged with the hatchet-slaying of his mother, found with her head crushed and her right hand almost severed from the wrist beside the side door of the Faulkner home in Belleville. She was found by Mrs. Faulkner, her daughter, Thursday night, dying Friday morning.

(Continued on Page Two.)

PRAIRIES ARE ENJOYING FINE AUTUMN WEATHER

WINNIPEG, Oct. 6 (CP)—Lowering clouds of the past week had cleared away to-day and with just enough snap in the air to remand citizens it was Autumn, prospects for the holiday week-end in Western Canada were excellent.

The sun shone brightly over Prairie Provinces. Slowly rising temperatures were reported from Alberta and it was anticipated football fans would attend opening games coatless.

The hunting season in Saskatchewan and Manitoba—with shooting open for prairie chicken and small game—was ushered in under clear skies and a big following of this pastime prepared for an active week-end.

Sports Extra

The Examiner's Sports Extra will be issued late this afternoon and will be on sale at about 5.30 by newsdealers, boys on the street, and at The Examiner Office at the regular price of three cents.

The Extra will contain a full account of the World Series and resumes of all other Canadian rugby games.

TRIO LOST BOYS DRIFT ASHORE ALL ARE DEAD

Tiny Bodies Found Huddled in Bottom of Frail, Oarless Duck Boat.

AT LONG BEACH.

Lads, Victims of Exposure, Had Drifted 12 Miles Since Wednesday.

CRYSTAL BEACH, Ont., Oct. 6—(C.P.)— Search for three small boys missing three days aboard a tiny, oarless duck boat out of this port ended to-day when their bodies were found huddled in the bottom of the frail craft which drifted ashore at Long Beach, 12 miles from here.

The boys, Walter McFarland, 10; his six year old brother, Lorraine, and William Matthews, 10, were discovered by Clifford Medlicott, Long Beach resident. The boys appeared to have lain down in the bottom of the boat, either through exhaustion or in an effort to keep it from capsizing, and to have died of exposure.

Discovery of the bodies came after a two day search by land, water and air had been abandoned as futile.

Lose Control Fishing.

The boys were seen alive for the last time as they lost control of the boat in which they had gone fishing and drifted out into the open lake, rendered choppy by a keen breeze. They vanished Wednesday afternoon and United States' coastguardsmen searched for them throughout the night.

Thursday brought renewal of the search by men in eight small boats, coastguardsmen in a cutter and Jack Sanderson in an airplane from Fort Erie. Sanderson stayed aloft several hours and saw no signs of the lads or their boat. The men in the boats returned after a few hours, tired with heavy rowing and unsuccessful in their search.

The hunt was abandoned yesterday and waterfront authorities prepared to wait for the bodies to rise, believing the little boat had been overturned by the waves.

ALGERIAN WINE MAKERS PLAN ECONOMIC REVOLT

ALGIERS, Oct. 5 (AP)—Algerian wine producers planned an economic revolt against France to-day because of the Mother Country's failure to relieve the Colonial depression.

In a plan to boycott France, vineyardists and farmers proposed secession of municipalities from French control by severance of relations with the French administration, and French industrial and commercial houses.

The vine growers planned to protest suspension of decrees which formerly assured them a market in France for a portion of the wine crop.

Sympathetic municipal officials of Baffroum, important centre of the rich agricultural colony, met with the vine growers.

MENACE OF FASCISM.

TORONTO, Oct. 6 (C.P.).—E. A. Beder, chairman of the First Canadian Congress Against War and Fascism, to-day told 300 members of that body that "in every capitalist country the menacing rise of Fascism threatens to destroy the last remnants of democratic rights as a prelude to unloosing the horrors of a new world catastrophe."

DETROIT LEADS CARDINALS 3-2 IN THIRD GAME

Cochrane, Gehringer and Goslin Score in Four-hit Batting Splurge.

CARLETON CHASED.

Medwick Counters St. Louis' Lone Run on Collins' Double in Second.

(By Alan Gould, Associated Press Sports Editor)

SPORTSMAN'S PARK, St. Louis, Oct. 6 (A.P.)—Faced with the necessity of making another deperate come-back to avoid being trampled by the galloping Cardnals, the Detroit Tigers pinned their faith in the 24-year-old Kansas "submarine ball" pitcher, Elden Auker, to-day in the fourth game of the World Series.

Auker, one of the greatest all-around athletes and football stars ever developed in the Big Six conference at Kansas State, was making his World Series debut—a circumstance so far productive of extraordinary results by the pitching heroes of both clubs.

Opposed by Carleton

Auker's opponent was James O. (Tex) Carleton, tall right-hander and product of the Texas League, who came up to the big show in company with Dizzy Dean.

The Tigers, dropping Hank Greenberg to sixth place in the batting order and moving Goose Gos'in to the cleanup spot, made no further changes. Shortstop Billy Rogell, who has been battered up and playing erratic ball, reported in shape to stay on the job again.

Another big crowd, estimated at 35,000, turned out for the game, but there were again some vacant rows of seats in the extreme corners of the pavilions.

The Batting Order:

Detroit (A)	St. Louis (N)
White, cf	Martin, 3b
Cochrane, c	Rothrock, rf
Gehringer, 2b	Frisch, 2b
Goslin, lf	Medwick, lf
Rogell, ss	Collins, 1b
Greenberg, 1b	Delancey, c
Owen, 3b	Orsatti, cf
Fox, rf	Durocher, ss
Auker, p	Carleton, p

FIRST INNING

Tigers.—White lifted a short fly to Orsatti. Cochrane bounced to Frisch near second base and was tossed out. Gehringer singled sharply over second. Goslin lined to Rothrock.

No runs, one hit, no errors; one left.

Cardinals. — Martin walked, the fourth ball being inside. Rothrock grounded to Auker, and the Tigers engineered a double play, Auker to Rogell to Greenberg. Frisch lined to Goslin.

No runs, no hits, no errors; none left.

SECOND INNING

Tigers.—Rogell fanned on a called third strike. Greenberg got a single on a hard drive that Durocher barely knocked down. Owen popped to Frisch, the bat flew out of his hand as he connected. Fox popped to Durocher in back of second base.

No runs, one hit, no errors; one left.

Cardinals. — Medwick singled over Rogell's head, connecting with a slow ball. Collins hit against the right field fence for a double, sending Medwick to third. Delancey walked, the fourth ball being low and the bases were filled. Orsatti flied to Goslin and Medwick scored after the catch. Delancey and Collins held their bases. Durocher flied to Fox whose throw kept the runners from advancing.

Carleton grounded to Rogell and Delancey was forced at second, Rogell to Gehringer.

One run, two hits, no errors; two left.

THIRD INNING

Tigers.—Auker flied deep to Orsatti in right centre. Orsatti tumbled aga nst the pavilion wall after making a leaping catch but apparently was unhurt. White fanned, swinging hard.

Killed by Hatchet

MRS. NATHANIEL VERMILYEA

Her head battered in, her wrist severed, Mrs. Nathaniel Vermilyea, prominent citizen of Belleville, Ont., died from wounds inflicted by an assailant who attacked her with a hatchet near the home of Hon. Dr. J. A. Faulkner, her son-in-law. Dr. Faulkner is Minister of Health in the Ontario cabinet. Police allege attack was made by Mrs. Vermilyea's son, Harold, of Ontario, Calif. They have not been able to locate him as yet.

ONLY 15 SHARES IN CENTRAL BANK PER APPLICANT

Over 13,000 Write to Ottawa for a Total of 230,000 Shares.

ALLOTMENT COMPLETE.

OTTAWA, Oct. 6 (CP)—There were so many subscribers to the recent issue of 100,000 shares in the Bank of Canada that no more than 15 will be available, to any one applicant, according to a statement issued to-day by Finance Minister E. N. Rhodes. The work of allotment of shares has not been entirely completed, but it was evident that no higher ratio could be achieved.

The Bank of Canada Act provided that the maximum shares available to any one subscriber would be 50, and a large number of the applications were for the maximum number. The shares were sold at par value of $50.

There were over 13,000 applications for a total of about 230,000 shares, leaving a problem in scaling down so that the capital stock would be as widely distributed as possible. The ratio of distribution will be as follows: Subscriptions for amounts up to and including seven shares will completely be filled; from eight to ten will receive seven shares; 11 and 12 will receive eight; 13 and 14 will receive nine; 15 to 25 inclusive will receive 10; 26 to 30 inclusive will receive 11; 31 to 35 inclusive will receive 12; 36 to 40 inclusive will receive 13; 41 to 45 inclusive will receive 14 and 46 to 50 will receive 15.

Announcement of the allocation was made at this time, the Minister said, in order that those subscribing would have some idea what their obligation would be, and in the hope that applicants would wish to invest in the bonds of the current $250,000,000 Refunding Loan if they knew the extent to which their subscriptions in Central Bank stock were to be scaled down.

Your Evening Smile

A DIFFERENT SUITOR

"You'd be peeved. too, if you got home with your girl friend and found that someone had beaten you to the davenport."

"Who was it?"

"The installment collector."

DIED

BAILEY—At his home, 409 Bethune street, October 6, after a long illness, Hugh Bailey, 65 years of age. Funeral arrangements to be announced in churches during week-end.

FOUND STABBED IN APARTMENT SPANISH DANCER

Girl Picked Up Injured in Field After Wrecking Car in Flight.

CLAIMS SELF-DEFENCE.

Used Knife When Victim Was Choking Her in Drunken Rage.

MONTREAL, October 6 (C. P.). — Fatal stabbing of William Owen, broker's assistant, early to-day in the apartment of a Spanish-American Night Club dancer was claimed by police to have been quickly solved by a statement from Dolores Lopez, or Dolores Morel, flame-haired girl of 25.

Dolores, who came to Montreal after dancing in several United States cities and is believed to be a native of either Mexico or Cuba, sat in the office of Inspector Armand Brodeur, according to a statement the police official made public ,and declared he had struck Owen in self-defence as he tried to choke her in her apartment.

Owen, handsome 36-year-old customers' man in a brokerage firm, according to his intimates had once been clerk in the secretariat of David Lloyd-George, but had never been a secretary of the former British Prime Minister as some of his friends believed. He came to Canada with the intention of obtaining a position in the banking house of Morgan in New York. but had been unable to get to the United States under the immigration quota.

Fled in Panic.

Dolores Lopez , who sometimes called herself Dolores Morel or Lillian Morel, was injured when she fled from the apartment in a panic and ran Owen's car into a tree at Longueuil while trying to reach her aunt there. After she allegedly made the statement police took her to hospital. They did not continue their questioning far enough to discover definitely where she came from, but said there was no doubt she was either Cuban or Mexican

She was being held as a material witness for the coroner's inquest on Tuesday.

The girl, bruised and unconscious, was picked up in a field at Longueuil after police had found Owen's car wrecked against a tree with a blood-stained knife on the seat.

Taken to police headquarters she sat in a semi-dazed condition, Brodeau said, and told a story of a struggle with Owen.

Three men had been in her apartment, the alleged statement

(Turn To Page Five)

Veteran Flier, Wife Injured In Car Crash

BROOKLYN, N. Y., Oct. 6.—(A. P.)—William Alexander, 40, veteran aviator, was critically injured and his wife, Helen, also a pilot was slightly hurt early today when their automobile struck an elevated railroad pillar.

Alexander, who was wounded while serving with the British Air Force during the Great War, flew with Lewis A. Yancey to Bermuda in 1930 and three years later led an aerial relief expedition to British Columbia after Jimmy Mattern, round-the-world flyer, cracked up in Siberia. Last summer Alexander obtained a plane for a globe-girdling flight.

He overturned a plane on the beach at Coney Island in 1927, killing two children, but was exonerated in homicide court.

TREATED FOR ALCOHOLISM

HOLLYWOOD.—Cary Grant, movie actor whose domestic difficulties with Virginia Cherrill, actress, were made public a few days ago, was treated for alcoholism early to-day by emergency doctors who had responded to a call that he had been poisoned.

Edwards Found Guilty Slaying Sweetheart

ELECTRIC CHAIR RECOMMENDED FOR 'LADY'S MAN'

Jury Convicts Robert Edwards of "American Tragedy" Slaying of Sweetheart.

APPEAL TO BE ENTERED.

Young Coal Surveyor Slumps in Chair as Verdict is Announced.

WILKES-BARRE, Pa., Oct. 6 (AP) —Robert Allen Edwards, the youthful hard-coal surveyor, who called himself a "lady's man," was convicted to-day of the "American tragedy" slaying of Freda McKechnie, unemployed telephone operator. The jury recommended death in the electric chair.

Edwards sat almost alone as he heard the verdict. Only Frank McGuigan, his counsel, sat beside him.

Edwards listened to the verdict with bowed head. He slumped forward in his chair as the poll of the jury was made.

There were only a few persons in the court room when the jury filed in; news writers, less than a dozen spectators and State police.

Neither Frank McGuigan, Sr., chief of Edwards' counsel, nor his assistant, John Phillips, were with the youthful mine surveyor at any time during the morning.

Proper Verdict

District Attorney Thomas M. Lewis said:

"It was a very proper verdict. It has been my hardest task, but justice must prevail as it has in this case." His assistant, J. Harold Flannery, agreed it was a proper verdict.

Edwards trembled as he was led handcuffed back to his cell in the county jail. John Phillips of defense counsel announced before the case went to the jury at 8.54 last night, that the case will be appealed.

The jury retired for three hours' sleep at 2.35 o'clock this morning, but came back to its deliberations at six o'clock.

Smile Changes to Frown

Edwards was up at daybreak, ate a hearty breakfast and smiled as he was told to prepare for the verdict. But he was scowling and pale as he was led into the court room.

He frowned as flash-lights boomed about him. Charles Landis, forman of the jury, declined to say how many ballots were taken by the jury, but he explained that the jury had reached its verdict before it retired this morning.

Judge Valentine thanked the jury, saying:

"I commend you for your verdict. It meets with my approval. You have performed your duty."

The Murder.

Edwards was accused of bludgeoning to death Miss McKechnie as they swam together in Harvey's Lake the night of July 31.

Miss McKechnie was to have become a mother, and the State charged that Edwards killed her so he could be free to marry Margaret L. Crain, East Aurora, N.Y., teacher whom he had met at Mansfield Teachers' College several years ago.

Through the mist and rain, the same lights in the jury room, which correspondnets watched through the night, burned again. But at 7.15 the jurors were seen leaning from the windows and reports came that a verdict had been reached.

A few minutes later the jury went out from breakfast and Judge William A. Valentine telephoned from his home that he would go at once to the court house.

MARMORA CHURCH ANNIVERSARY

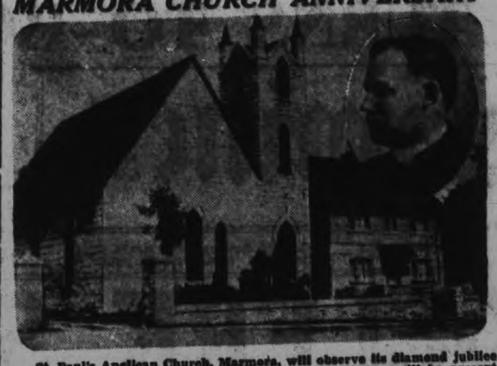

St. Paul's Anglican Church, Marmora, will observe its diamond jubilee on Sunday, Oct. 7, when the Lord Bishop of the Diocese will be present to administer the rite of confirmation and to dedicate a beautiful engraved alms basin in memory of the late Miss Frances S. Jones, valued church worker in the parish for half a century. The foundation stone of the church was laid on Sept. 1st, 1874, with Masonic ceremony. Inset is Rev. Rural Dean A. B. Caldwell, rector for the past eight years.

FORT ERIE MAN OF ROYAL BLOOD

Dan McAlpine Claims Ancestors Trace Back to King Kenneth of Scotland.

REIGNED 844 TO 860 A.D.

FORT ERIE, Ont., Oct. 6 (C.P.).—Leaning back in the swivel chair of the local telegraph office, where for three generations he has tapped out messages, a brown-eyed, grey-haired man related his claim that if history had not played a cruel trick on his family centuries ago he would be enthroned as king of Scotland rather than plain Daniel McAlpine, key-trapper.

He was not bitter over it all. "I have made a good many friends in my chosen profession and have lived a happy existence. But at the same time I am not ashamed to stand up for what I know is true—direct descendant of the first King of Scotland," he declared.

Proudly Mr. McAlpine boasted, "I can trace my genealogy back to King Kenneth, who reigned between 844 and 860 A.D. He was the first real king of Scotia and the chief of the Scottish tribe to whom the Picts became a tributary nation."

Mr. McAlpine has in his possession photostat copies of recommendations given his grandfather, Malcolm McAlpine, when he left Argyle in 1818 to settle in Aughrim in Western Ontario, where the family has been rooted for 116 years. The recommendations were signed by Colin Campbell, pastor, and Elder McBride, of the church from which his grandfather came.

The matter of genealogy is a long story. A relative of Mr. McAlpine, the late Rev. R. J. McAlpine, formerly a prominent Buffalo minister, had the matter traced back to the day of King Kenneth the First.

There were 16 kings between Kenneth the First and the infant Kenneth, last king of the line. In 1040 Malcolm III. fell heir to the throne. He reigned till 1057, when he was succeeded by the infant, who held the throne only a year.

With the strong hand of the ruler removed, the unruly chiefs set aside the infant's claim and the throne was taken by Malcolm Canmore. Descendant of the McAlpine line proceeded through the deposed child.

WEEKLIES RALLY

QUEBEC, Oct. 6 (CP)—The annual convention of the Association of French-Canadian Weekly Newspapers opened here to-day, under the presidency of Albert Gervais.

Barred

LANCASTER, Pa., Oct. 19 (A.P.)—Willingness to aid the United States in wartime, provided he need not bear arms, was not enough to win citizenship for David Gingrich, Ephrata farmer and native of Canada.

Gingrich said he would be "glad" to perform service but that he had religious objections to war. The court refused his petition.

FIND HUGE STILL NORTH OF TWEED

Mounties Seize Mash, But Operator Escapes Into Nearby Bush.

WARRANT ISSUED.

(Examiner Correspondence.)

TWEED, Oct. 6. — A large still was discovered by a detachment of the Royal Canadian Mounted Police near the home of James Chappelle, north of the village of Tweed on Wednesday. It was operating at full capacity at the time, and it is understood that the authorities seized several barrels of mash. The alleged owner of the equipment, however, is said to have beat a hasty retreat. It is understood that a warrant has been issued for Chappelle's arrest. He served a term early this year for a breach of the Liquor Control Act.

Girl Attacked

Knocking his victim to the ground when she attempted to fight back, when attacked on Home Street, Guelph, a purse snatcher made off with a purse containing $8.00 belonging to Miss Inez Cotto, a farmer resident of Tweed.

Driver Fined

Jack Firn, 22, of Marlbank, was fined $10 and costs for failing to remain at the scene of an accident, and further failure to return to the scene of an accident near Belleville.

An alleged automobile thief was charged in Belleville police court before Magistrate E. J. Butler, K.C. Joseph Kelleher, a transient, faced a charge of the theft of George Hawkins' motor car. Kelleher was asked to plead but was remanded until Friday.

Weddings

CLIFTON—LAWRENCE.

HASTINGS, Oct. 6 (Examiner Correspondence)—Woodbine Avenue United Church, Toronto, prettily decorated with autumn flowers, was the scene of the marriage on Saturday afternoon at four o'clock of Dorothy Alma, third daughter of Mr. and Mrs. A. Lawrence, to Alexander Clifton, only son of Mr. and Mrs. Harold B. Wilson, Pleasantview, Hastings. Rev. M. Stanley Elliott officiated, assisted by Rev. Stanley Annis. During the signing of the register, Mr. Stephen King sang "Because." Miss Aileen Belham played the wedding music.

The bride, given in marriage by her father, wore a white satin gown on princess lines, trimmed with lace. Her veil of tulle embroidered with silk, was caught in a cap effect with orange blossoms. She carried a shower bouquet of American Beauty roses and forget-me-nots. She was assisted by her sister, Mrs. Ralphe Drage, who wore black chiffon velvet trimmed with metallic cloth, black hat and shoes. Wm. Empringham assisted the groom and the ushers were Arnold Lawrence, twin brother of the bride, and Ralphe Drage.

The reception was held at the home of the bride's parents, 143 Gledhill Avenue. Mrs. Lawrence received, wearing a black georgette dress, black hat and wearing a corsage of sweet peas and roses. Mrs. Wilson, mother of the groom, was gowned in flowered chiffon and black hat. She also wore a corsage of roses and sweet peas. For travelling, the bride chose a blue tweed swagger suit with gray accessories. After a trip through Western Ontario and New York State, Mr. and Mrs. Wilson will reside on Westlake Avenue.

The young couple received many beautiful gifts, one being a handsome cheque from Bowes Creamery Co., which firm the groom is connected with.

BLOODY REVOLT TAKES 93 LIVES ACROSS SPAIN

Extremists Continue Armed Opposition to Lerroux Cabinet.

SHOOTING CONTINUES.

Martial Law Reigns in Asturias—1,000 Arrested in 24 Hours.

BY REX SMITH
Associated Press Foreign Staff

MADRID, Oct. 6. —(AP)— Extremists revolt flared anew in the republic today and more blood flowed in the fight against Premier Alejandro Lerroux's cabinet soon after a government communique said tranquility prevailed.

Known dead had reached 93 with more than 300 wounded. Five extremists were killed and several wounded in Oviedo, in the first trouble in the provincial capital, and in Madrid three were killed including a guard in an interchange of shots.

Reports from Trubia said workers in arms factory there had armed themselves from the company storeroom, seized the plant, and successfully withstood the assault of troops.

Girl Is Victim

One of those killed was a young girl and two others in high social circles.

The new Madrid outbreak was between a group of workers and guards in front of a hotel.

Sporadic shooting was resumed in the mining region and resulted in a number of casualties.

More than 1,000 were arrested in the first 24 hours of the general strike call, the revolutionary gesture of hatred for Premier Lerroux's new government.

Minister of the Interior Vaquero issued a communique which said tranquility prevailed throughout the nation. In nearly all areas save Asturias, where martial law was maintained as a precautionary measures against a further bloody outbreak, all troops except skeleton patrols were withdrawn for rest after 30 hours' continuous duty.

Many Factories Reopen

Virtually all workers except those engaged in transportation were reported back at their posts. Many factories reopened. Bread, which was unavailable or selling at prohibitive prices yesterday, again was fairly plentiful. Vaquero said the government is prepared now against emergencies.

"In the event the unexpected happens again," he said, "we will use the iron fist."

In a broadcast, he ordered all remaining on strike to return to work. Employers refusing to dismiss workers who remain out were threatened with heavy fines.

FIND ANCHORAGE AT MOVING ISLE

Father Hubbard Tells of Lake With Steam Rising From Bulge in Centre.

FELT TWO SHOCKS.

VICTORIA, Oct. 6 (C.P.).—Discovery of a safe anchorage on the "disappearing" island of Bogoslof in the Bering Sea and his belief the natives of King Island are the original "cliff dwellers" of North America were reported to-day by Rev. Father Bernard Hubbard, S.J., "the glacier priest," who arrived here after a summer spent amid the volcanoes and glaciers and frozen peaks of Alaska.

"It was the most successful expedition I have ever undertaken," said Father Hubbard, who, with his party reached Victoria aboard their chartered vessel, the Amelie, and on Sunday will proceed to Seattle, where the expedition will disband.

"One of our most valuable contributions to shipping was our discovery of a safe anchorage on the disappearing Island of Bogoslof, Father Hubbard said. "We anchored there for a day. It was a peculiar lake, with a bulge in the middle, out of which steam was pouring this year. The island is always moving, being volcanic and I would not be surprised if there was another eruption there shortly. The day we were there we felt two distinct earthquake shocks. The island is about a quarter of a mile wide and two miles long, but it is always unstable."

Hog Quotations In Peterborough

SATURDAY, OCTOBER 6, 1934

Canada Packers quote:
Hogs — F.O.B., $6.65; off truck, $6.75; rail grade, $6.15
Selects $1 per hog premium.
Sows 4c off bacon prices.
Cream—No. 1 (on truck). 18c; No 1 (delivered) 19c.
Special 2c per lb. premium.
Dewart Bros. quote:
Grain — Spring wheat, 80c; fall wheat, 90c; oats, 32c; malting barley, 60-63c; feed barley, 52c; rye, 55c; buckwheat, 50c.

Baroness Divorced

BARONESS MIJK

After fifteen minutes of testimony, the former Katherine Kresge ABOVE, $5,000,000 heiress, was granted a divorce in Detroit from Baron Carl Carlsson Mijk. The baroness testified the baron indulged in gross vulgarity in her presence. They were married in 1931.

SHINGLES, STOCK POULTRY MAY BE UNDER NEW ACT

Marketing Board Considers Ways of Regulating Canadian Output.

DEAL WITH BRITAIN.

OTTAWA, Oct. 6 (CP).—Shingles, livestock and poultry are among the commodities which may come next under the regulating influence of the Natural Products Marketing Act. Since the appointment of the Dominion Marketing Board, producers and dealers in natural products have been coming before it in a steady succession.

The board, composed of experts from various departments of the Government, headed by Dr. G. S. H. Barton, Deputy Minister of Agriculture, is now holding almost daily meetings reviewing the various marketing schemes now before it, and hearing the representatives of various groups of producers seeking improved marketing methods for their products.

Shingles may be the first non-agricultural product to come under a marketing scheme. Representatives of British Columbia shingle manufacturers have been in Ottawa discussing conditions in the industry with Minister of Trade and Commerce H. H. Stevens, testing

(Turn to page 6).

For the sake of your health

● Include Quaker Natural Bran in your daily diet. Quaker Bran supplies the bulk needed to correct the faults of modern super-refined diet and clears the body of harmful wastes, *naturally.*

Have it in bran muffins, biscuits, cookies or bread—it's especially suitable for cooking—is *easier* and more *economical* to use and its delicious nutty flavour makes it a favourite of all.

Every package of Quaker Natural Bran contains a booklet of tempting tested recipes that you will be glad to have. Get a package and try this pleasant, easy way to better health.

QUAKER *Natural* BRAN

Especially economical for cooking

BRAN SCONES

1 cup Pastry Flour
½ teaspoon Salt
¼ cup Brown Sugar
4 teaspoons Baking Powder
1 cup Quaker *natural* Bran
3 tablespoons Shortening
½ to ¾ cup Milk

Sift together the flour, salt, brown sugar and baking powder and combine with the bran. Cut in the shortening and add milk to make a dough that can be handled. Turn out onto a board sprinkled with bran, roll to ¼ inch thickness and cut in scone shapes. Bake on a floured baking sheet in a hot oven (450°F.) for about 15 minutes.

RECORD ENTRY HORSE CLASSES AT WARKWORTH

Percy Agricultural Society Holds Most Successful Fair.

THREE GOOD RACES.

Junior Farmer Sections Are Highly Complimented.

WARKWORTH, Oct. 6.—A record entry list of horses was the notable feature of Warkworth's eighty-fourth annual fair here yesterday. This department in itself, including heavy draft, roadster and carriage classes, was a show within a show.

W. J. Maher of Cobourg, one of the judges, told The Examiner he had never seen so many horses competing at Warkworth, and Mark Duff of Myrtle, nationally known breeders of Clydes, who handed out the ribbons in the heavy classes, didn't finish his work until the dusk was settling down at six o'clock, when the race track was deserted and only a few of the day's crowd lingered along the midway.

J. L. Phillips, secretary of the Fair Board, also mentioned the large entry list this year, emphasizing the remarkable showing of horses, which was supplemented by the Boys' Foal Club, the big exhibit of sheep and swine, an average display of cattle, and more than the usual number of entries in ladies' work.

Pleasant weather contributed its helpful atmosphere, the attendance was almost on par with the best figures of recent years, and the only squalls were heard in the baby show.

Junior Farm Sections

Walter Smith of Brighton, county representative of the Department of Agriculture, was generally complimented on the success of the Foal Club, and the boys' Holstein Club, two junior district projects which accomplished their year's objectives.

Fourteen foals were shown by the boys who formed that club, and the judging of this class by Mark Duff attracted a big crowd to the show ring. The winners of the eight prizes were as follows:

1—Hayden McCleary, Dartford; 2—Ernest Skinle, Warkworth; 3—Raymond Patterson, Meyersburg; 4—Don Goodfellow, Codrington; 5—Dougias Goodfellow, Codrington; 6—Howard Evans, Norham; 7—Chas. Sheppard, Codrington; 8—Wm. McKenzie, Warkworth.

Calf Club Winners

Ten boys comprised the Holstein Calf Club. Prizes were awarded for the condition of the calves and also for showmanship. In the fol-

(Turn to Page Six)

Trent River

Rev. Mr. Hinton of Castleton will be the special minister for the anniversary service on Sunday afternoon and evening.

Mr. and Mrs. George Ayrhart, of Toronto, were Sunday visitors with Mr. and Mrs. William Thain.

Mr. Fred Cook has purchased the balance of wood left on McCulloch's Island, and is having it removed to the main shore.

Mr. and Mrs. Wilfrid Cook and family are moving this week to the John Fleming farm, Hastings Road.

Wild grapes are plentiful this year and great quantities are being gathered for preserving purposes.

Rev. Father Alphonse McNichol has returned to Toronto, after holidaying with his mother, Mrs. M. McNichol, at "Sum-er-in."

Rev. Father Murphy has returned to Kingston after a few days at "Sum-er-in."

Mr. and Mrs. Arthur Legros have returned to their home in Toronto, having spent two weeks with Mrs. Legros' sister, Mrs. M. McNichol, at "Sum-er-in."

Miss Gladys Hallowell left Wednesday for Toronto, after spending two weeks with her mother at their summer home. Mrs. Hallowell and son Fred expect to remain here for two weeks longer.

Mr. and Mrs. John Garratt of Toronto are spending a few days at their summer home.

Mrs. Harold Cotton and Miss Marilyn have returned to Toronto from "Marilyn," Green Point.

Mr. Will Bryans is having his cottage, "Bob In," wired for Hydro.

CAMPBELLFORD TOURIST CAMP WELL UNDER WAY

CAMPBELLFORD, Oct. 6 (Examiner Correspondence).—The new tourist camp opposite the Fair Grounds is well under way. The work is in charge of Mr. James Blue, who with his assistants, Frank Osborne and Charles Holmes, have already completed two neat little buildings of the Florida bungalow type, which with what is called a Spanish style tiled roof, present a very pleasing sight along the bank of the Trent River. These buildings will be electrically equipped throughout, and with a six-acre playground for the children, and suitable shrubs and trees spread over a 700-foot water front, promises to be one of the beauty spots along the Trent Canal.

Great Britain's imports of American machinery continue to grow.

Electric irons are being sold on instalments to Greece.

NORWOOD FAIR

October, 9 & 10

HORSE RACES
MIDWAY and
Other Attractions

2d-29-6-7174.

SUSPECT'S TRAIL LEADS OFFICERS INTO HAMILTON

(Continued from Page 1)

David Danziger's story to police resulted in the concentration in the Hamilton area. The taxi-driver said he picked up a man at a Toronto hotel at 1.30 o'clock Friday morning and drove him to Port Credit where the fare decided to continue to Hamilton. Arguments over the cost of the trip marked the journey, the taxi-driver said.

On leaving Toronto the passenger, positively identified by the driver as answering descriptions of Vermilyea, thought the $3 fare to Port Credit too high. On reaching Port Credit he did not want to have his luggage moved from the taxi in fear an additional charge was made.

Dispute over the $10 cost for the Hamilton trip finally ended in Danziger making the ride for $8.00, although his passenger wanted to pay only $7.50. The taxi-driver said he left the man at a Hamilton hotel. To police he maintained the man was recognized by him through the pictures he had seen in newspapers.

Drove Man to Belleville.

Journeys to Belleville and Toronto were made with the same passenger by John Bannis, taxi-driver. Bannis said he took this man to Belleville on Tuesday and Thursday. He gave the name of Carter, Bannis informed authorities.

In Belleville police expressed the belief Vermilyea had succeeded in entering the United States at Detroit and immigration officials on that side of the border have been supplied with a complete description of the 45-year-old man, who is about five foot eight, fairly heavy set, and wearing a grey coat, a cap and white-rimmed glasses. It was believed he might be driving a car with a California license.

Officials of the hotel in Toronto said a man answering Vermilyea's description came here on Thursday at a late hour, anxiously ordered a paper, and after reading it in his room, dashed down within 10 minuter, after which Danziger was said to have taken him to Hamilton.

Using Assumed Name.

HAMILTON, Oct. 6.— (C.P.) — Travelling under an assumed name, a man believed by police to be Harold Vermilyea, wanted for the murder of Mrs. Vermilyea, arrived in Hamilton early yesterday morning and registered at a local hotel. He later checked out, boarded the 9.36 a.m. C.N.R. train for Chicago and has not been seen since.

Vermilyea, or a man resembling him very much, arrived in a taxi at the new Commercial hotel, and took a room at 3 a.m. on Friday. He instructed the night clerk to call him at eight o'clock, and this was alone. When he checked out, he wandered to the street and bought the clerk a basket of grapes, presenting them to him with his thanks. He then took a taxi to the C.N.R. station and boarded the 9.35 which goes from Hamilton to the border and thence to Chicago.

The man's movements were traced by Detective Albert Speakman yesterday in company with officers from Toronto. Pictures of the wanted man were shown to two of the hotel employees, who were positive in their identification.

Successful Tourney Is Held At Stirling

CAMPBELLFORD, Oct. 6 (Examiner Correspondence) — Mixed doubles tournament at Stirling, Thursday brought out eight entries from Campbellford, five from Kingston, four from Madoc, four from Stirling, two from Belleville and one from Norwood and with perfect weather, some keen contests were witnessed—the locals again made a good showing. Mr. and Mrs. Percy Locke winning one game, and Mr. and Mrs. Walter S. Wiggins having three games to their credit. Mr. Wiggins bringing home a handsome bowling bag and Mrs. Wiggins a bed set comprising linen sheets and pillow case. Kingston tournament Monday, winds up season.

"I know I shouldn't be rocking baby to sleep, Lou — but she's so fretful — and I just can't get her to eat."

"Are you sure she doesn't need a laxative, Betty? Constipation makes children terribly finnicky. My doctor recommended Castoria."

"Good news, Lou! Baby's as good-natured as a lamb. I was just telephoning you that I gave her Castoria last night. It was just what she needed."

"Isn't it fine, Betty, that there is a children's laxative as safe and gentle as Castoria? It's simply wonderful for flatulence—and you know how uncomfortable THAT is! Castoria hasn't any of the harmful drugs in it that are in most grown-up laxatives. And children love it — it's GOOD!"

CASTORIA
The children's laxative from babyhood to 11 years

877

Few Minutes Eases Neuritis Pains Now!

DISCOVERY BRINGING QUICK RELIEF FROM PAIN TO MILLIONS

Remember the pictures below when you want *fast* relief from pain. Demand and get the method doctors prescribe—*Aspirin.*

Millions have found that *Aspirin* eases even a bad headache, neuritis or rheumatic pain often in a few minutes!

In the stomach as in the glass here, an *Aspirin* tablet starts to dissolve, or disintegrate, almost the instant it touches moisture. It begins "taking hold" of your pain practically as soon as you swallow it.

Equally important, *Aspirin* is safe. For scientific tests show this: *Aspirin does not harm the heart.*

Remember these two points: *Aspirin Speed* and *Aspirin Safety.* And, see that you *get ASPIRIN.* It is made in Canada, and all druggists have it. Look for the name Bayer in the form of a cross on every *Aspirin* tablet.

Get tin of 12 tablets or economical bottle of 24 or 100 at any druggist's.

Why Aspirin Works So Fast

Drop an Aspirin tablet in a glass of water. Note that BEFORE it touches the bottom, it is disintegrating.

IN 2 SECONDS BY STOP WATCH
An Aspirin tablet starts to disintegrate and go to work.

What happens in these glasses happens in your stomach—ASPIRIN tablets start "taking hold" of pain a few minutes after taking.

When in Pain Remember These Pictures

— ASPIRIN DOES NOT HARM THE HEART —

THE ORIGIN OF HUMAN LIFE

(By Dean O'Sullivan)

And God said: "Let us make man to Our image and likeness, and let him have dominion over the fishes of the sea and the fowls of the air, and the beasts and the whole earth and every creeping thing that moveth upon the earth. And God created man to His own image; to the image of God He created him. The Lord God formed man of the slime of the earth, and breathed into his face the breath of life, and man became a living soul." These words of the Book of Genesis tell of the creation of the first man. The statement that the body of man was formed from the slime of the earth means that all the elements that are in the body of man, which was, no doubt, created by God in an instant, are to be found in the earth. The body of the first woman, who was to be the spouse of Adam, was taken from his side while he slept, a figure of the Spouse of Christ, His Church, coming forth from His side, in the form of the purifying water and the redeeming blood, while He slept the sleep of death upon the Cross. While the body of man came from the earth, his soul came directly from God. We, the children of Adam have, like the common parent of us all, received our souls directly from God, but our bodies from our parents, who are thus made co-operators with God in the work of Creation. By separate creative acts God calls our souls into being and infuses them into our bodies as soon as the latter are sufficiently developed to be a fitting habitation for the former. This substantial union of the soul and the body constitutes the human being, the individual or person. This, in brief, is the Christian teaching in regard to the origin of human life, as apposed to the errors of the materialists, the pantheists and the theosophists.

The materialists hold that not only the body but also the soul of man is derived from his parents, as is the case with animals. The falsity of this ignoble teaching is clear from the fact that the animal soul is not a distinct spiritual entity that demands a creative act. It has no aspirations that rise above the things of sense. It is wholly immersed in the body and perishes with it.

The doctrine of pantheism is that all life is God, and that human souls are emanations of the divine nature.

"Glorious fragments of a Mind Eternal
With rubbish mixed and glittering in the dust."

If this were true, God, Who is a pure spirit, could be divided and would be liable to sin as we know human souls to be.

Modern theosophists have simply revived the old pagan belief in the transmigration of souls, that is that our souls passed through a previous existence in the bodies of others. I am sure that none of my readers are conscious of any experience prior to their coming into this world.

Apropos of these false notions I might answer a couple of objections that have been put to me. The first difficulty was propounced by a theosophist—and, by the way, this sect is becoming quite numerous. It was this: If our souls have had no prenatal experience, how do you account for the seven-year-old musical prodigy? In reply I might state that our souls are not equally endowed by God. To some He gives five talents, and to others two. There is as much variety, and even more, among the souls created by God as there is in the countenances of the multitude. Furthermore, the child may have lived in a musical atmosphere from the first moment of its existence and may have inherited from its parents a musically attuned physical mechanism. This latter condition is not, however, essential to the production of the phenomenon.

The other question was: If our souls come directly from God, how is it that there are children who have been idiots from birth? The answer to this question hinges on the fact that in this life the operations of the soul are dependent upon the condition of the body which it inhabits, especially the condition of the brain and nerves. Idiocy—and the same is true of all mental ailments—is not a disease of the soul, but of the organs by which the soul operates. If these are defective the soul cannot properly exercise its functions. The idiot son of an idiot father received just as perfect a soul as did the normal child.

The rational soul that every man receives is the source of all his activities, both physical and mental. It is, as Thomas of Acquin teaches, not located in any particular part of the body, but in the whole body and in every one of its parts. Some one may say: If my soul, as regards its essence, is whole and entire in my hand or in my foot, would I lose it by the amputation of one of these members? A familiar illustration will answer this objection. A light placed in a room illumines the whole room. If a portion be shut off by a screen or folding doors, the same amount of light is given out, but that portion ceases to be illumined. In the same way the amputated member ceases to be animated by the soul.

The soul is in the body very much as God is in His world. We are taught that God is everywhere, but is said principally to be in heaven, where He manifests His glory to the blessed. So is the soul everywhere in the body as the principle of its vegetative and animal life, but it may be said principally to be in the brain where it manifests its glory, its highest powers. These will be considered in my next paper.

Golden Text

John 15: 4—"Abide in me, and I in you. As the branch cannot bear fruit of itself, except it abide in the vine; so neither can ye, except ye abide in me."

CATHEDRAL MUSINGS

WHAT is more noble than forgiveness? Did we but heed the teaching of the Master in this respect, how many would find living a blessing, instead of days when sorrow and suffering leave their imprint. We are not sufficiently Christ-like to find it always easy to forgive, and so we reap the rewards of hatred, of holding grudges in our health and circumstances; but the greater the effort to rise above self and to let the soul speak and to feel within the working out of the Divine attribute, the more it records in the heavenly world as heroism and love.

How many say with their lips they forgive and at the time do not realize that it is but a surface forgiveness! How often we hear these words: "I can forgive but I can never forget!" Have you ever asked yourself, how deep can be your forgiveness, if you permit your thought, after you have promised that forgiveness, to dwell upon the wrong which you have promised to forgive?

Forgiveness, to be perfect, to be God-like, must hold no element which would not be found in the forgiveness of God. This we can attain, if we realize the Divine Presence, if we trust implicity in those words taught to us as little children: "Forgive us our trespasses as we forgive those that trespass against us."

Man's duty to his brother man is to cast out hatred, the thought of self-justification, and in its place, let love and forgiveness reign, for are we not all children of God, members one of another?—Frater IX., Rosicrucian Order, San Jose, Calif.

Pray continually, wait for God, and trust in Him.

• • •

Who does his work well deserves to be contented.

• • •

To love learning is to be at the gate of knowledge.

• • •

When you drink from the stream, remember the spring.

• • •

The most devastating emotion is hate; and the next most destructive and paralyzing is fear.

St. Paul's Presbyterian Church

Rev. A. T. Barr, B.D., D. Ph. Minister — W. P. Chenhall, B.V.C.O., Organist.

Rev. D. I. ELLISON, of Toronto

SUNDAY SCHOOL WILL MEET AT 3.00 O'CLOCK. All Organized Classes especially asked to commence their Fall and Winter Sessions This Sunday. NEW MEMBERS AND FORMER MEMBERS OF THE AMOS BIBLE CLASS will meet in their Class Room at 3.00 o'clock. Normal Students are cordially invited to attend our School. MID-WEEK SERVICE ON WEDNESDAY AT 8 O'CLOCK

Sabbath Message For The Shut-Ins

Written for The Examiner by the Ministers of the City and District.

A BIBLE READING ON THE BELIEVER'S RICHES.

By REV. H. P. BROWETT.

IN the fifth chapter of St. John's Gospel, verse twenty-four, there is a promise addressed to "He that heareth and believeth." The man or woman who dares to appropriate this promise for himself is thereafter designated a "believer." And to such a one there are many more comforting promises that will become just as real. We have one such promise in Hebrews, chapter twelve, verse eighteen, and also twenty-two, twenty-three and twenty-four.

The "Ye" of this text will cover the same person as designated "H" in the previous text.

The first admonition to "He" or "Ye" is to walk holy before God. This is given in the fourteenth verse of chapter twelve of Hebrews.

When conditions about us so militate against this "walk" as that bitterness tends to take root in one's soul (see Heb. 12, verse 15) then we have a sure refuge into which to flee.

Our Blessed Assurance.

(Heb. 12, v. 18.)

The idea behind the words is that of a danger warning and the resultant fears. The Hebrews who gathered about Mount Sinai had to be careful that they did not touch the Mount. They had to be careful of the little ones who wandered near it, the penalty for which was swift judgment.

About that Mount hung all the portents of Divine wrath against sin—blackness, darkness, tempest.

The people were called up to it, to see it, and the sight filled them with terror. See verse twenty-one.

The assurance to the believer is that "we are not come" to such a mountain of terror such as the Hebrews were told to approach, and yet to stand at a distance—we are admonished to enter boldly. See Heb. 4, verse 16. And also chapter 10, verse 19.

Where the Mount of God spelt death to them it spells life to the believer.

If they stayed back and touched not—they lived. If we stayed back and entered not—we die. See John 3, verse 36.

If they accidentally touched—they died. If we purposely embrace it—we live. See Heb. 2, verse 3.

It was to them terrifying, it is to us attractive. In all of this there lies the difference between law and grace.

Our Worship.

(Heb. 12, v. 22.)

This is represented by Mount Sion—not Sinai. It was the place where the people met with God in worship—not in judgment.

Two things are indicated in Mount Son: One is remission of sins through the shedding of blood, for there was the altar for the burnt offerings. The other is, in our day of grace, the renewing of conscience through the inward writing of the law. See Heb. 8, verse 10.)

The reason for this full rounded provision of grace is that we can be made fit for our eternal home.

Our Eternal Home.

(Heb. 12, v. 22.)

This is represented by the "Heavenly Jerusalem"—the eternal home of the believer. It is the place that Jesus is preparing. See John 14, verse 2.

Jesus said (John 17, verse 24): "Father, I will that they also whom Thou hast given Me be with Me where I am; that they may behold My glory."

Our Eternal Fellowship.

(Heb. 12, v. 23 and v. 24.)

The end of the twenty-second verse speaks of the "innumerable company of angels." The believers, the trophies of His grace, will be eternally exhibited as the examples of the riches of His grace (Eph. 2, verse 7), and this innumerable company of angels will observe them with intense interest. What will this association mean to the believer?

Then there will be the assembled Church whose names are enrolled in Heaven. This enrollment is all of grace and nothing to be feared—nor neglected. Heb. 2, verse 3.

Then there will be the personal fellowship of Jesus, the Mediator. See Heb. 7, verse 25.

Finished then will be His work as mediator between God and man. See 1 Tim. 2, verse 5.

Then there is the token of the cleansing that has made the believers fit, "the blood of sprinkling" with which Jesus sprinkled the mercy-seat—the sign of completed atonement.

Your Problems

Religious and Social Questions Answered

By DR. WYLIE CLARK

What should the church do with its critics?—N. O. S.

The critics of the church have been among its best friends. The church has never been so perfect as to have no faults. If there had been no one to point out these faults, there would have been no chance to correct them. The surgeon who tells us of the diseased parts of our bodies and advises us to have them removed, is our friend. Even the critics who delight to hurt us with the meanness of their criticisms, show us how and where we can improve, and in spite of the sting, we should be grateful.

Dr. Wylie Clark

Are tin and lead mentioned in the Bible and if so where? — L. A. R.

Tin is mentioned, also lead, in Ezekiel 27:12. Lead is also mentioned in Job 19:24 and in Ezekiel 22:20.

These metals were brought by the Phoenicians from Tarshish, but they were also brought from the Tin Islands, supposed to be Cornwall in England. Tin was used to harden copper. Lead was used for tablets and was also known as an alloy.

What is meant by saying, "The Galilean is too great for our poor hearts?—W. H.

This suggests rather the weakness of our humanity than it does the greatness of Christ. We are overly fond of taking refuge behind what we call our human frailty.

The fact is Christ made His appeal to humans and formed a small group of them from whom we have the literature and history of the Christian church. The great thing about the gospel is, Christ thinks we may be like Him and that we may produce the Kingdom of God. It is what He sees in us which counts.

Is there a place in the Bible where anything is said about paid preachers?—D. W. T.

Read, Luke 10:1-11. Thessolonians, 3:6-9. First Timothy, 5:17-18. Jude, 1:11. Titus, 1:10-11. Micah 3:11. Jeremiah, 6:13.

ANGLICAN

ST. JOHN'S CHURCH
Ven R. C. Blagrave D.D., Rector.
Rev E R James
HARVEST FESTIVAL SERVICES.
8.30 a.m.—Holy Communion
11.00 a.m.—Choral Communion and Sermon.
3.00 p.m.—Sunday School Service in the Church and Bible Classes.
7.00 p.m.—Evensong and Sermon
The Rector will Preach at Both Services.
F. G Mann. Organist and Choirmaster.

ALL SAINTS' CHURCH
Cor Rubidge and Sherbrooke Sts
Rev J. D Paterson Rector.
11.00 a.m.—The Holy Communion.
7.00 p.m.—Evening Prayer.
The Rector will Preach at Both Services
3.00 p.m.—Bible Classes and Sunday School Session for all Departments.
4.00 p.m.—Confirmation Class meets in the Vestry.

ST. GEORGE'S CHURCH
Braidwood Avenue
Rev. J. L. Hughes. Rector.
HARVEST THANKSGIVING SERVICES
SUNDAY, OCTOBER 7TH.
8.00 a.m.—Holy Eucharist and Communion.
11.00 a.m.—Song Eucharist and Sermon.
7.00 p.m.—Evensong.
Preacher: REV. A. G. EMMET, Rector of St. John's, Port Hope.

ROMAN CATHOLIC

St. Peter's Cathedral
Holy Hour - - 7 to 8 p.m
Masses at 7.30 9.00 and 10.30 a.m

AUBURN GOSPEL CHAPEL
EVANGELIST ARMSTRONG.
Morning Service 11 o'clock. Subject: "Were the Disciples Converted Before Pentecost?" Evening Service 7 o'clock. Subject: "Appollos, the Eloquent Man." Children's Service Wednesday 7 p.m., followed by Prayer Service. You are invited to all Services.

SALVATION ARMY
PUBLIC SERVICES
11.00 a.m., 3.15 and 7.00 p.m.
DIRECTORY - - 10.15 A.M
SUNDAY SCHOOL - 2.15 P.M
BROWNTON Sunday School 2.30 P.M
WELCOME TO ALL.

BETHANY GOSPEL TABERNACLE
Christian and Missionary Alliance—Rev. H. P. Browett, Pastor.
10.00 A.M.—SUNDAY SCHOOL.
REV F. W. SPARKS, OF MIDLAND
SPEAKS 11 A.M. AND 7 P.M. ALL ARE WELCOME

PARK ST. BAPTIST CHURCH
REV. G. K. TYLER, B.Th., Pastor
11.00 A.M. - "THE VOICE OF THANKSGIVING"
3.00 P.M. - - - BIBLE SCHOOL
7.00 P.M. - - "CHRIST AND MY CITY" (Last of Series.)
LORD'S SUPPER AT CLOSE OF EVENING SERVICE.

FULL GOSPEL **PENTECOSTAL CHURCH**
370 Water Street (North of Simcoe)
REV. GEORGE A. CHAMBERS, Pastor.
Evangelists:
MR. S. B. and MRS. WILSON of Belfast, Ireland
BEGINS A REVIVAL CAMPAIGN.
SERVICES EVERY NIGHT (BUT SATURDAY) AT 8.00 O'CLOCK.
BRING YOUR FRIENDS.
MRS. WILSON has a Very Convincing Message on Prophetic Lines.

THE UNITED CHURCH OF CANADA
ANNIVERSARY SERVICES
ST. JAMES' United
Guest Speaker:
Rev. James Semple, B.A., S.T.B., Th.D. OF BELLEVILLE.
Hours of Worship - 11.00 and 7.00
THANKSGIVING AND THANK-OFFERING
Sunday School and Brotherhood - 3.00 p.m.
ALL OUR FRIENDS AND ALL OUR PEOPLE ARE INVITED.
Rev. A. E. Moorhouse, Minister — Mr. F. Stevens, Organist

ST. ANDREW'S UNITED CHURCH
Rev. Charles V. McLean, M.A., Ph.D., Minister
Thanksgiving Services at 11 a.m. and 7 p.m.
3.00 P.M. - - SUNDAY SCHOOL AND BIBLE CLASSES
Mrs. Ross Williamson, Soloist.
Mr. Cyril J. Rice, Mus. Bac., Choir Master.

MARK ST. "The House of Friendship"
Minister: Rev. Charles D. Daniel.
THANKSGIVING SERVICES
11.00 A.M. - REV. E. M. COOK, of Bailieboro
3.00 P.M. - Church School and Men's Bible Class
7.00 P.M. - "THANKFUL FOR WHAT—"
The Minister will Preach.
MRS. H. F. DOIG will be our Guest Soloist.
N.B.—Keep in mind our THANKSGIVING FOWL SUPPER, MONDAY EVENING at 5.30 o'clock.
Haroide R. Kitney, Organist and Choir Director.

TRINITY UNITED CHURCH
REV. FRANK M. WOOTTON - - Pastor
Miss Mabel Clarry, Organist and Choir Director.
THANKSGIVING SERVICES
11.00 a.m.—Subject - - "EBENEZER"
3.00 p.m. - Sunday School Service in Reid Street Hall
7.00 p.m.—Subject - "THE WHEAT HARVEST"
"Enter into his gates with thanksgiving, and into his courts with praise; be thankful unto him, and bless his name."—Ps. 100, 4.

GEORGE STREET CHURCH
REV. J. E. J. MILLYARD, Pastor.
David R. Howat, Organist and Choir Director.
Miss Dorothy Sagar, Soloist.
11 a.m.—"Ourselves and Others"
JUNIOR CHURCH FOR CHILDREN OF PUBLIC SCHOOL AGE.
3.00 p.m.—SUNDAY SCHOOL.
7 p.m.—"What Will Heaven Be Like"
THE FIRST OF THREE SERMONS ON THIS THEME.
MID-WEEK SERVICE, WEDNESDAY, 8.00 P.M.

KNOX REV. WM. McDONALD, B.A. B.D., Minister.
Mr Wm R Potter. Organist.
OUR THANKSGIVING SERVICES
Morning and Evening. Special Music.
3.00 P.M. - Sunday School and Bible Classes

SALVATION ARMY ADJT. AND MRS. N. WARRENDER
Services Conducted by
DOVERCOURT CITADEL BAND
With COLONEL SIMS OF TORONTO.
Saturday—Sunday—Monday
Open-air 7 p.m. Festival 8 p.m. — 11 a.m., 3.15 and 7 p.m. — Festival of Music 7.30 p.m.

MURRAY STREET BAPTIST
REV. J. H. SUTCLIFFE, M.A., B.D., Minister.
11 a.m.—Communion.
RECEPTION OF NEW MEMBERS.
7 p.m.—Thanksgiving Message.
Mr. Arthur Collision L.R.S.M., A.D.C.M., Organist and Choirmaster

GOSPEL HALL
(Corner McDonnel and Water Streets)
"Will The ARMAGEDDON SOON BE FOUGHT?
This will be MR. TAYLOR'S subject for Sunday Night's Address. Don't miss it. Also Every Night Next Week he will Preach on Live Subjects.
Bring Your Friends Along.

Christian Science Society
PETERBOROUGH
Branch of The Mother Church, The First Church of Christ Scientist, in Boston, Mass.
SUNDAY SERVICES 11.00 A.M. and 7.30 P.M. — SUNDAY SCHOOL 9.30 A.M.
Paragon Hall, corner Brock and George Streets
Subject for Sunday, October 7th:
"UNREALITY"
Wednesday Evening Meetings at 8 o'clock—including Testimonials of Healing through Christian Science.

ILLUSTRATED SUNDAY SCHOOL LESSON

Fellowship With Christ

By the Rev. Alvin E. Bell And Alfred J. Buescher

Scripture—John 15:1-27.

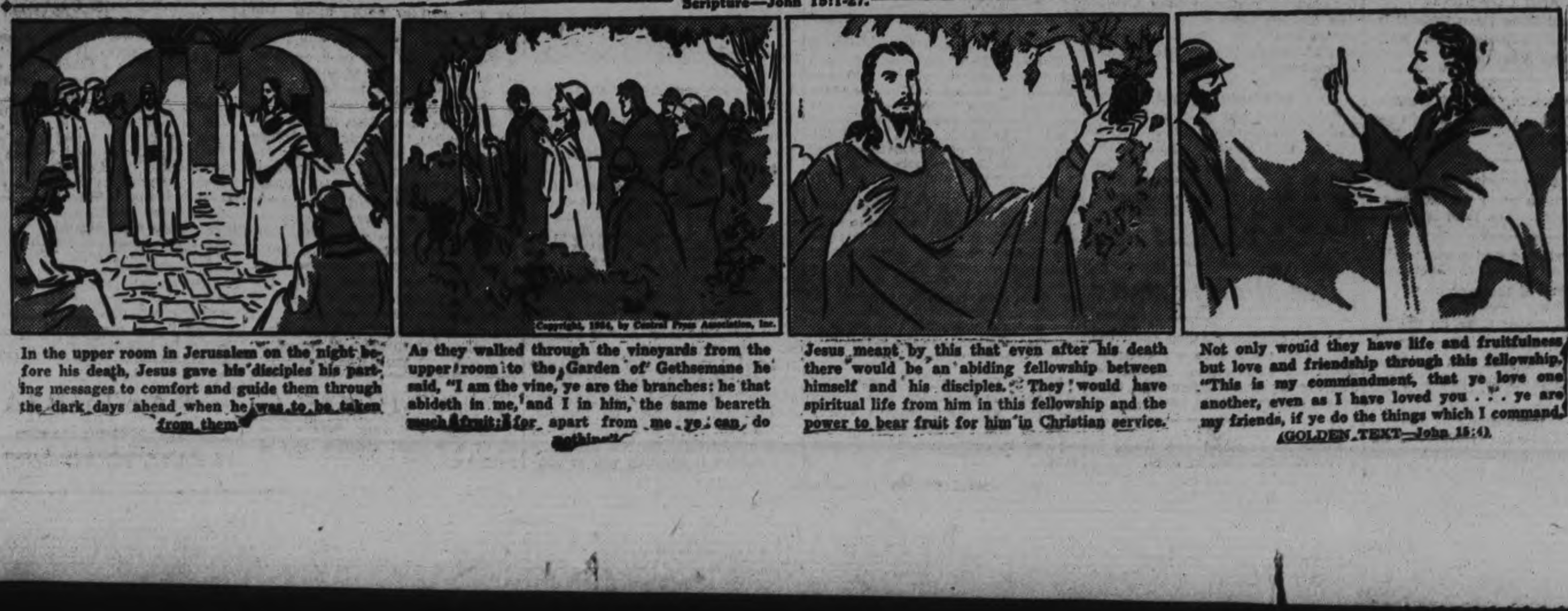

In the upper room in Jerusalem on the night before his death, Jesus gave his disciples his parting messages to comfort and guide them through the dark days ahead when he was to be taken from them.

As they walked through the vineyards from the upper room to the Garden of Gethsemane he said, "I am the vine, ye are the branches: he that abideth in me, and I in him, the same beareth much fruit: for apart from me ye can do nothing."

Jesus meant by this that even after his death there would be an abiding fellowship between himself and his disciples. They would have spiritual life from him in this fellowship and the power to bear fruit for him in Christian service.

Not only would they have life and fruitfulness but love and friendship through this fellowship. "This is my commandment, that ye love one another, even as I have loved you . . . ye are my friends, if ye do the things which I command. (GOLDEN TEXT—John 15:4)

The Examiner

The Examiner is a Member of the Audit Bureau of Circulation.

The Daily Examiner, published every lawful evening by The Peterborough Examiner, Limited. Office 416 George Street. $6.00 per year Delivered in City. Out-of-town Subscribers by mail, $4.50 per year.

Member: Canadian Press, Limited; Audit Bureau of Circulation; Canadian Daily Newspapers Association.

Member: Ontario Associated Dailies. T. L. Ashton, manager, Canada Permanent Building, Toronto.

U.S. Advertising Representatives: Fruedden, King & Prudden, Inc., Chicago Seattle, San Francisco, Los Angeles, and New York City.

Advertising Rates on Application.

E. M. GLOVER, Managing Director.

PHONES: Editorial 1601. Business Office 1602. Private Branch Exchange to all Departments

SATURDAY, OCTOBER 6, 1934

THANKSGIVING DAY.

The Canadian people in general should have reason this year to give thanks for material blessings, inasmuch as the day set apart for national thanksgiving finds the Dominion in a much sounder and more satisfactory position than twelve months ago.

There has been a steady betterment in trade and industry during the year, more people are at work, the farmers of the country have more money to spend, the national revenues have shown a substantial increase since the year began, and the reports from every quarter are decidedly optimistic.

True we are not completely out of the slump, but 1934 has seen such a remarkable improvement in many directions that there is every reason why Canadians on Thanksgiving Day should look back with gratitude to the developments of this year and forward with confidence to the months that lie ahead.

All things considered, this country has made a successful stand against the prolonged depression, and is now emerging more quickly and in better shape than any other land in the world.

It should be easy therefore for our people to find cause for thanksgiving that they are citizens of such a country, and that their beloved Dominion has been spared the suffering, the upsets and the infringements upon personal liberty that have made this year an unhappy one for the inhabitants of many other countries.

THE GOVERNMENT SHOULD DO IT.

The proprietors of Oshawa's beverage rooms have followed the example of Peterborough hotel men and have voluntarily agreed to shorten the hours of sale under the new beer law, closing their establishments at 11 o'clock instead of 12 during the week and at 10 o'clock on Saturday night.

This action on the part of hotel men should give a lead to the Government and eventually result in a decision to reduce the hours of sale throughout the province.

As the Toronto Star, after a reference to the decision of Peterborough hotel men to close their beverage room earlier, points out, this question of hours should not be left to the judgment of beverage room proprietors, but should be decided by the Government and its Liquor Control Commissioner, and there is ample evidence that in the opinion of the vast majority of people the present regulations which permit sale until 12 o'clock each week night should be amended.

There is no necessity of keeping beverage rooms open until midnight, no popular demand for such hours, and when hotel men themselves find it desirable in their own interest to close beverage rooms earlier, as is being done here in Oshawa, Queen's Park should have no hesitation in stepping in and changing the regulations.

Licenses have to be renewed at the end of this month, and it would be a wise move on the part of the Government to amend the law so that when the new "authorities" go out they will provide for reduced hours of sale.

THE SLAUGHTER GETS WORSE.

While Canada's motor killings have been numerous enough to shock the whole country, the record in the United States has been even more appalling, and it is not surprising therefore to find that when the National Safety Council met in Cleveland recently much of the time of the convention was devoted to discussing this most serious problem.

The number of persons killed by motor cars in the United States this year is expected to reach 35,000, as against 33,700 three years ago.

For years the death roll from this cause has averaged 30,000 a year, which means that since the World War came to an end 185,000 persons have met death in the United States as a result of automobile accidents.

Uncle Sam lost 67,813 men killed in action or dead from wounds during the war, but the loss in traffic mishaps in the sixteen years that have intervened has been just about three times as great.

When it is realized that since 1918 over seven times the population of Peterborough has been wiped out by motor car accidents in the United States, the extent of the slaughter can be visualized.

At the Cleveland convention the four main causes for this condition were listed as follows: relaxed law enforcement, old vehicles unsafe from wear and neglect, greater speed of new cars, and increased use of liquor by motorists.

Whatever the explanation, the situation calls for the best thought of the continent in endeavoring to arrive at a solution; certainly the death rate is a challenge to the common sense of the public.

PREVENTIBLE FIRES.

While it is happily true that the fire loss in Canada last year declined by some ten million dollars from the 1933 total, it was still large enough, according to the annual report of J. Grove Smith, Dominion Fire Commissioner, to justify the holding of Fire Prevention Week, which is to be observed throughout the Dominion next week.

The object of this campaign is, of course to arouse the Canadian people to the absolute necessity of greater care in the matter of fire hazards, and of taking common-sense precautions that would eliminate the bulk of the fires that cause so much damage.

Property loss through fires accounted for a total of $25,676,000 in Canada last year, and the figures for the decade showed the enormous sum of $387,284,000, equal to a per capita assessment on our resources of $41.87.

While industrial and business concerns, by greater care, have done much to remove the menace of fire, it is apparent that householders have not been similarly careful, for there were 34,329 fires in residential properties last year.

Fortunately more than half of these fires involved losses under $25, but the number was so large that it indicated a vast amount of carelessness, especially on the part of smokers, who were officially held responsible for no fewer than 9,957 fires last year.

These conflagrations, big or small as the case may be, were certainly all in the preventible class, as were a great many other fires from various causes that combined to give Canada a fire loss of over thirty-two and one-half millions last year.

There is indeed every justification for a Fire Prevention Week in the face of those figures and facts.

AUSTRALIA'S 100 YEARS.

The first week in October marks the opening of the celebrations at Melbourne, State of Victoria, in honor of the founding of state and the capital city Most places celebrate for one day, or a week, but Melbourne and Victoria are going to celebrate from now until April, and it is to inaugurate these "doings" that the Duke of Gloucester is on his way there. An enormous program of events is scheduled, religious ceremonies, congresses of sports, scientific gatherings scout jamborees, women's conferences, etc., with perhaps the most exciting event of all, the air race from London to Melbourne featuring the opening month.

Captain Cook, who commanded H.M.S. Endeavour, is believed to be the first white man to see Victoria on April 19, 1770. Then in 1797 the first white men landed there from a wrecked merchant ship. In 1804 an army officer attempted to form the first settlement, but abandoned the place three years later and moved to Van Dieman's Land, now known as Tasmania. Between that date and 1835 various unsuccessful attempts at colonization were made.

The first real settler was John Batman, who moved over from Van Dieman's Land one hundred years ago, and was so fascinated by the location that he at once established some rude huts. He made friends with the aborigines, the Maoris. Talk about deals with Indians! Batman "bought" 500,000 acres of land from the Maori chiefs for forty pairs of blankets, 130 knives, forty-two tomahawks, forty looking glasses, sixty-two pairs of scissors, 250 handkerchiefs, eighteen red shirts, five flannel jackets, four suits of clothes and 150 pounds of flour. He again rowed up the Yarra and viewed his purchase. Stopping at Prince's Bridge, he wrote in his diary: "This will be the place for a village." The diary is preserved in the Melbourne Library and the "village" now has a population of more than 1,000,000.

However, the British Government intervened and refused to acknowledge the sale.

Four years later there were 5,000 colonists in the state, and in 1851 there were 76,162, of whom 23,000 were in Melbourne which was declared a city in 1842 when Charles Perry, the first Bishop of Melbourne, was installed. To-day Victoria has a population of about 1,600,000, and of these over half are in the place which Batman said would be the site for a village. The state is a great producer of gold, which was first discovered in 1852, and since then has yielded about $1,500,000,000. The total revenue of the state is now around $375,000,000 a year.—St. Thomas Times-Journal.

KNOWLEDGE AND SCIENCE.

Because the triumphs of applied science have made us marvellously productive, but have left us unable to make full use of the things we produce, many people have jumped to the conclusion that it is science itself that is at fault.

We hear, periodically, demands that science "declare a holiday"; that new inventions, discoveries and research generally be held in abeyance until the race has had time to catch up with its own cleverness.

One of the best answers to this demand comes from Sir James Jeans, famous British astronomer and physicist.

Addressing a meeting of the British Association for the Advancement of Science in Aberdeen, Sir James declared himself as follows:

> Scientific knowledge is transmitted from one generation to another, while acquired characteristics are not. Thus, in respect to knowledge, each generation stands on the shoulders of its predecessor, but in respect to human nature both stand on the same ground.
>
> These are hard facts, which we cannot help or alter, and which—we may as well admit it—may wreck civilization. If there is an avenue of escape, it does not, as I see it, lie in the direction of less science but of more science.

It is one of the ironies of existence that the achievements of science are two-edged tools.

The discovery of vast resources of physical power makes it possible for us to do an enormous amount of work with far less effort than our grandfathers had to use; but it also makes it possible for us to blow ourselves out of existence, and if we indulge in another world war we may do precisely that.

Scientific agriculture has enabled us to rid ourselves of the old fear that the earth's population would grow faster than its food supplies. But it has also robbed the farmer of his old independence and left tons of food to rot on the ground while city people go hungry.

Machine power has taken the drudgery from the worker's routine—but it has also, in some millions of cases, taken away his job and left him without the means of existence.

But the remedy for these things isn't to lock science up in a dark closet and turn the clock back to 1800.

Our only salvation is to learn how to use these scientific tools sensibly.

If we do, we can make human life much happier than it has ever been before.—Vancouver Sun.

EDITORIAL NOTES AND COMMENT.

With Schoolboy Rowe and Dizzy Dean monopolizing the headlines, even President Roosevelt has difficulty in making the front page these days.

Col. George Drew's request for a royal commission is after all quite natural. A lot of them have been appointed in recent months.

It seems to be the unanimous opinion of the press of Ontario that this is one time when the Attorney-General should do some talking. The floor is his.

And now Hamilton is trying to find a way to clap a tax on beverage rooms in that city. Everybody seems to be looking for a slice of the beer money.

Four school teachers are among those on the relief lists in St. Thomas. Meanwhile we are turning out a new crop of teachers every year, and the Government has facilitated the process by abolishing the two-year proviso.

"I am glad that I am still able to say 'No.'"—John D. Rockefeller.

THE OLD HOME TOWN

Registered U. S. Patent Office

By STANLEY

NEWS OF OUR OWN VILLAGE

The village senior ball team didn't do no great shucks with the bat here last Sat., so a team from Toronto, west of us, bumped the lads off 2 to none, and the uniforms has been hung up for the season. Sad doings, boys, say we.

H. Campbell of the outboard motor works, C. Giroux, the treas. of the village ball club, and Bob. Elliott from Deloro, east of us, has been in Detroit, across the river from Windsor, this week watching the baseball classick between the Dean boys and the Detroits.

Monday will be Thanksgiving Day in the village, and any way we can all be thankful we don't have to live in Lindsay, west of here, or in Port Hope, down No. 28 highway a bit.

A exciting time was had out the Chemong road Thurs. when a plowing match was held, the boys from all over the county showing a bunch of straight furrows that would of made Geo. Henry turn green with envy.

Col. Winterbottom's foot soldiers is going to stage a sham battle out the Norwood road Mon., so the villagers is warned not to be scared if they hear firing from yon direction.

Plans is being pushed ahead for the hop to be give by the village constabulry on Oct. 26. Many of the folks is already practising their steps for the same. Your scribe learns that the lock step is going to be barred.

Judges has been appointed to hear the election protest in these parts, and will decide on the amature standing of Perce Lancaster and Jim Hawthorne. Better get it settled, lads, before the Legislature meets, say we.

S. D. C.

IN DAYS GONE BY

Items Taken From Old Fyles of The Examiner

OCTOBER 6, 1924.

G. W. Mulligan, 804 George street, has narrow escape from death when struck by a car while riding a bicycle over Hunter Street Bridge... Dr. Howard Taylor, missionary on leave from China, tells of experiences while captive of Chinese brigands in address at St. Paul's Church.

OCTOBER 6, 1914.

Thirty volunteers joined up with the 57th Regiment as regiment paraded for regular weekly drill... The highest price ever paid for cheese on the local market, 15½ cts., was bid when the Cheese Board met to-day.

OCTOBER 6, 1904.

Col. Rogers was re-elected president of the Peterborough Historical Society at a meeting held in the Y.W.C.A. building...The Berliner Gram-o-phone, "a marvelous invention so simple a child can operate it," advertised in The Examiner at prices from $15 to $45.

One-Minute Pulpit

In my distress I called upon the Lord, and cried unto my God; he heard my voice out of his temple, and my cry came before him, even unto his ears.—Psalm 18:6.

Births in England and Wales in a recent week totalled 5,644.

FOREIGN AFFAIRS

By H. W. L. MAHOOD

HOOVER'S NEW BOOK.

It is entitled "The Challenge of Liberty". The first chapter has appeared in The Saturday Evening Post. Seldom have the political circles of the nation been so stirred. The contention of the book is that the American people are confronted with the issue of human liberty. The opening chapter recalls the record that throughout history men have given their lives to build a state in which the individuals should have freedom of thought and action. He points out how liberty is more than independence. Liberty is a thing of the spirit. It means to be free to worship, to think, to hold opinions, and to speak without fear. It means to challenge wrong and oppression with surety of justice.

Ex-President Hoover uses a somewhat new word. The great philosophy of Society he terms Liberalism. For this philosophy men have made all kinds of sacrifices. His review of the progress made by society and the costliness thereof is convincing. Here is a sentence that will challenge the political economy of more than one nation. His words will resound the wide world around. The effect will be international. The words are sledge hammer blows at Communism, and Fascism, and Nazism and Socialism. Look at the words. "Man is master of the state, not the servant". The isms mentioned above all hold that man is but the servant of the state.

Mr. Hoover dwells on the fact that these isms are regimentation. And that regimentation is the negation of American Liberalism. This Liberalism is not the possession of any political party. It is the rightful possession and heritage for all the people of the United States.

In this concept of the relationships between men and the state, Mr. Hoover finds the widest divergence in the concepts of government and society. His book, "The Challenge to Liberty", is pre-eminently a book of the age. It has evolved from world conditions and not merely from American.

From what is written in "The Challenge to Liberty", by Mr. Hoover, it is manifested that he is not in harmony with many changes that are under way. He does make some admissions —that a few of the changes have been essential to recovery. Social forces unleashed during the Great War and the advance in productive technology during the last quarter century, have wrought change.

It is the extent and methods to which the spirit of change may lead that disturb Herbert Hoover. His concessions are frank. The Codes have served admirably to reduce child labor by twenty-five per cent. Sweating has been eliminated in certain trades. Sweating slaves before '65 was no more brutal than has sweating in mills have been since. Sweating is a blot on the escutcheon of modern civilization. The strike has waked up the church in the affected areas, and it needed waking up. Some of the same kind of awakening would not be out of place in Canada. Unethical business practises have been weeded out. Mr. Hoover gives credit to the present Administration for all these changes. But he does have something to say about change, that challenges liberty.

The change he decries, is the dangers of vast centralization of power, in the hands of the Executive. Such centralization he characterizes as the first step in regimentation. In fifteen fields Congress has delegated its constitutional powers to the Executive. One man is in complete command of the nation's business. Representatives of the people at Washington are mere rubber stamps. They confirm what he orders. The President's rubber stamp is legislation. The Democratic party must either assert itself or lose the confidence of the people.

Hoover fears the overstepping of the boundaries of liberty. Quoted here are his words: In haste to bring under control the sweeping forces unleashed by the political and economic dislocations of the world war, peoples and governments are blindly wounding, even destroying, those fundamental human liberties which have been the foundation, and the inspiration of progress since the Middle Ages.

The Challenge of Liberty does not raise an issue between the leaders of the political parties as to the supreme duty of relief of human needs. This is not the place of challenge by Hoover. The issue brought forward so prominently in his book is one of trend and method in administration and their bearing upon the future well-being of the people.

In not one sentence of the book is there an attack upon President Roosevelt. The whole content of the book is aimed at the fundamental methods of the present administration and their future effect upon the people's liberties. Considered in this light the subject under consideration by the former President will receive increasing consideration by the people, and their eventual verdict at the polls. The book has gripped the nation as books seldom do. Some partisanship will be aroused. But social conditions of the hour also hold the riveted attention.

In the United States this winter there will be 40,000,000 applying for federal relief. Never before has there been such a situation in any civilized nation. This is the statement of the President of the American Federation of Labor. Every word is appalling. Read it over again. . . . The united action of all groups alone will save. The present issue demands the clearest thinking and the most vigorous action.

What's in The NAME

of Canadian Cities and Towns?

By FRANK H. WILLIAMS

BOWMANVILLE, ONTARIO.

The first actual settlement of Bowmanville occurred in 1794 and was effected by settlers induced to come from the United States. Among them were John Burk, John Trull and Roger Conat. The lands which forms the principal part of Bowmanville was drawn from the government by John Burk. Burk built a saw-mill and grist-mill, sold it to a man named Purdy, who in turn sold it to Lewis Lewis, who added a general store. This was in 1820, and Lewis remained in business for four years, eventually selling out to Charles Bowman in 1824. In 1829 a post-office was established, with Robert Fairbairn, then manager of the Bowman interests as postmaster. It was he who suggested the name of Bowmanville to the postal authorities.

Eugene Goossens, the composer and operatic conductor, who is now in Paris, has been made a Chevalier of the Legion of Honor for services in connection with French music.

A Thought

The world may sound no trumpet, ring no bells;
The book of life, the shining record tells.
Thy love shall chant its own beatitudes,
After its own life-working. A child's kiss
Set on thy singing lips shall make thee glad,
A poor man served by thee shall make thee rich;
A sick man helped by thee shall make thee strong;
Thou shalt be served thyself by every sense
Of service which thou renderest.

Golden Anniversary Campbellford Church

CAMPBELLFORD, Oct. 6. — With messages from former pastors at both services, the 50th anniversary of the Baptist church will be celebrated with Rev. Dr. H. E. Stillwell, of Toronto, as principal speaker for the day, on Sunday, October th. The evening service will be a candle light service. The Golden Jubilee celebration will be continued on Tuesday evening, Oct. 9th, with greetings from ministers of the town and community, followed by a musical program and refreshments.

ON THIS DATE

A DAY IN CANADIAN HISTORY

By Fred Williams

THE MANITOULIN TREATY

On this date, in 1862, the Manitoulin Island treaty was signed at Manitowaning by Hon. William McDougall, Superintendent general of Indian affairs, for the government of the province of Canada, and by a number of chiefs of the Ottawa Chippewa and other Indian tribes living on the island. Considerable difficulty was encountered in reaching an agreement, many of the Indians objecting to selling their rights on the Island and resorting to intimidation and threats to coerce those who were ready to accept. Eventually a compromise was reached, the eastern end of the island being reserved. The government claiming that the Indian title to the island had already been surrendered by virtue of a treaty with Sir Francis Bond Head, lieutenant governor of Upper Canada, in 1836, asserted that the mainland Indians had failed to take advantage of their right to live on the island, and that the time had come to throw the island open to white settlers. The treaty provided for the payment of $700 cash and the prices received from white settlers and for grants of land to the Indians, 100 acres to men with families and 50 acres to single men.

As soon as the treaty had been approved, surveyors were sent to the island and it was not long before settlers arrived around Manitowaning and Little Current. Within ten years villages had sprung up at Kagawong, Gore Bay, Providence Bay and Michael's Bay. In 1889 the island was created the Judicial District of Manitoulin and Gore Bay was by popular vote, selected as the judicial seat. In 1902 the island, with a portion of the mainland, was created the electoral district of Manitoulin and qualified to send its member to the Ontario Legislature, but for federal purposes the island remained part of Algoma East. In 1933 the Ontario Legislature amalgamated the ridings of Algoma and Manitoulin, putting the island back politically where it was 35 years before. The largest island in the world in fresh water, Manitoulin has been called "The Island of a Thousand Lakes" so many lakes, large and small, lying with its area of 1073 square miles. Fishing is the chief industry of the Manitoulin, though it has long been famed for its sheep and of recent years has become a large turkey farm. Manitoulin turkeys fetch high prices in the United States, to which they are shipped in large quantities.

Voice of the People

Letters to be printed in the Voice of the People column must be received at The Examiner Office by 5 p.m. on the day before insertion. All letters must be signed by the writer, although a pen-name may be used when inserting non-controversial subject matter. Letters over 400 words will be cut down at discretion of the editor.

GROUP ACTION AGAINST HAY FEVER

To Editor of The Examiner,

Dear Sir,—The increasing prevalence of hay fever, rose fever, and other kindred ailments constitutes a menace to the social and economic life of our country. Although statistics are not available, we believe that approximately one hundred thousand people in Canada are afflicted yearly with this scourge. Recently a medical doctor estimated that in the city of Toronto alone there are about thirty thousand sufferers. In some cases their efficiency is seriously impaired.

There is the further discouraging fact that the individual is unable to remove the cause or causes of his or her indisposition. Year after year, with painful punctuality, the disease returns and, despite the alleged benefits of inoculation or change of climate, there seems to be no permanent cure or preventative. It is this helplessness of the individual, combined with the sure return of the disease, that makes the plight of the hay fever sufferer so intolerable.

Pondering on these facts, it has occurred to the writer, who unfortunately numbers himself among the hay fever sufferers, that possibly something might be done by united group action towards the extinction or mitigation of the disease.

Briefly, the writer suggests that hay fever sufferers get together for the purpose of group action. The immediate objectives would at least be two—firstly,—to see a permanent cure or a sure preventative, secondly to work for the amendment of the legislation regarding the destruction of weeds.

To some, possibly the search for a permanent cure or preventative may seem utopian, but in view of the achievements of science with other ailments, the writer feels optimistic.

Assuming that even two-thirds of the hundred thousand hay fever sufferers in Canada were to subscribe $1.00 each, funds would be immediately available for research work. Amendment to the legislation at present in force regarding the destruction of weeds needs no further explanation. This, of course, would involve approaching the Government, with the object of suggesting such amendments to the Act as are necessary in the interests of hay fever sufferers. Other objectives might be suggested, but for brevity's sake will not be mentioned here.

To carry out this program, it would be necessary to hold a representative meeting of hay fever sufferers. This could be achieved if some individuals in each county were to undertake to get together the local hay fever sufferers, and would appoint representatives to attend a public meeting to be held at some central point, say Toronto. At this public meeting, the suggestions outlined, and others, could be discussed, and action taken if considered advisable.

In the meantime, to facilitate group action, the writer will be pleased to hear from those who are prepared to work along the lines indicated. If a sufficient number respond, the writer is willing to share the work incidental to organization. May the writer state here that he has no axe to grind. His aim is solely that of a voluntary association of hay fever sufferers, working together without fee or reward. His only desire and hope is that through group action he may with others be ultimately delivered from yearly torture of hay fever. It may be that writer is too optimistic, but if it be true that "the Lord helps those who help themselves" it seems to the writer that the scheme at least offers a gleam of hope for hay fever sufferers.

John M. McTaggart,
153 Drummond Street,
Brantford, Ontario.

ALL OF US

(By Marshall Maclin.)

THE BROWSER.

It will be a long time before the Browser reads a better book than W. R. Burnett's "Goodbye to the Past". It is so good, so real, that he knows he will have trouble trying to make its goodness clear to other people. After all it's just the story of a man who struck it rich in the west and sold his silver claim for real money and went back home and went into business and made more money and married but was always a stranger to his wife and to his son and his son's son and all the respectable people of the town. When he's a very old man he dies, and his daughter-in-law and his son are not unhappy and that's the end of the story. . . . But the Browser knows old Bill Meadows, who was such a hellion all his life, will stay in his memory. He'll always, from now on, find himself being reminded of Bill and after a while there'll be times when it will be hard for him to remember whether he used to know an old man named Bill Meadows or whether he was just a character in a book by a man named Burnett who knows what to look for in life and how to put what he sees into the simplest and most necessary words. . . . Structurally it's an odd book. . . . You know how, sometimes, you meet an old person at the fragile end of his life and you wonder to yourself, "What was the earlier part of his life like? How did he get to be what he is? He must have been a hellion in his youth." But it does you no good to wonder because you know he won't tell and all those who knew him when he was young are dead and he's alone with himself. . . . Well, W. R. Burnett answers those wonderings in "Goodbye to the Past". He gives you Bill Meadows in the last chapter of his life in 1929. And then he takes you back to a period in 1924 before he abdicated from business. And he shows you what he was like in 1907 when he was a vigorous business man. And then he shows you the rough and tumble Bill Meadows of 1878 when he fell in love with and married a-young-lady-who-was-too-good-for-him. And finally he takes you to 1873 when Bill was fighting Indians and protecting his silver claim and dreaming of going home on a spree to astonish the natives of the little town he came from. . . . It's all very simple and very real, but it's just the kind of book the Browser likes to praise and he knows it will be a best seller.

The best sellers throughout the land right now are Caroline Miller's "Lamb in His Bosom" which won the Pulitzer prize; James Hilton's "Goodby, Mr. Chips", which has sold 25,000 copies, Stark Young's "So Red the Rose", J. B. Priestley's "English Journey", Robert Graves' "I Claudius", A. P. Herbert's "Holy Deadlock", Hervey Allen's "Anthony Adverse", Carl Carmer's "Stars Fell on Alabama", Woollcott's "While Rome Burns" and Walter B. Pitkin's "Life Begins at Forty" and "New Careers for Youth". . . . Arthur Shumway, who killed himself because he couldn't sell what he wrote, has a pathetic story in the September Esquire. The same number has an article by Ernest Hemingway in "Defense of Dirty Words". His defense is that people use them so why shouldn't he put them in his books? Right now the Browser doesn't like Mr. Hemingway. He sneers at O. Henry for indignantly saying that he had never written a dirty word or a dirty song in his life, and then Hemingway says: "O. Henry was a wonderful fellow, too. They put him in jail once it is true, but everybody agreed, when he died, that he was a prince." . . . A nasty way to argue, thinks the Browser. . . . The John Day company is publishing a novel in verse by Frank Ernest Hill. Hill wrote an outline of the novel in 15,000 words and sent it to a number of friends with the question, "Shall I write this in prose or verse?" Everyone of them said, "Write it in prose." . . . So he decided to write it in verse. It is called "The Westward Star", a novel of the overland trail to Oregon and California. . . . Lippincotts are publishing their biography of Sir Basil Zaharoff by Dr. Richard Lewinsohn. . . . The other night the Browser found a recipe in "The Wine Cook Book" for the very best zabalone that Cora, Rose and Bob Brown were able to find in Italy. So he made it and it WAS the very best zabalone that the Browser ever tasted. It is made with Marsala, not with Sherry. . . . Louis Adamic thinks that Halper's "The Foundry" is "a big thing, an achievement any American novelist could well be proud of". . . . Halper has gone to London on his Guggenheim Fellowship. He will take a small flat in the East End and do most of his own cooking . . . and write another novel. . . . James Gould Cozzens, whose "Last Adam" made such a big noise, is finishing a novel for Harcourt. That's enough from

THE BROWSER.

IT PAYS TO ADVERTISE

Industrials Slow - Mines Lower - Montreal Mixed

MARKET QUOTATIONS

QUOTATIONS COMPLETE TO CLOSING TIME

Toronto Stocks
BIGGAR & CRAWFORD

Abitibi	100B	..	..
Con. Bake	8¾	8½	8¾
Br. Am. Oil	13¾	13¾	13¾
Beauharnois	5½B	..	..
Can. Bread Co.	2-2½	..	..
Bldg. Prods.	21½	..	..
Bell Tel.	121½	..	..
Burt F N	30B	..	..
Brazilian	11¾	11¾	11¾
Brewers & Dists.	65-70	..	..
Brewers Corp.	6½	6¼	6¾
B.C. Power 'A'	27	..	..
Can. Bud	9	..	..
Can. Cem.	7¼	7½	7¼
C. P. R.	13	..	..
Can. Dredge	22¾	22¾	22¾
Can. Canners	5	..	..
Can. Oil	13-14	..	..
Can. Malt	27¾	..	..
Cockshutt	6	..	..
Dom. Bridge	32¾B	..	..
Dist. Seagram	14¾-15	..	..
Dom. Stores	14¾-15	..	..
E. Electric	9½S	..	..
Ford "A"	22½	22½	22¼
Goodyear	125	..	..
Ham. Bridge	5	..	..
Int Util 'A'	3	..	..
Int Util 'B'	75	..	..
Ind Alcohol	7¾	7¾	7¾
Imp Oil	15	14¾	14¾
Imp Tobacco	14⅞	..	..
Con Smelt	130	..	..
Laura S	58	..	..
Loblaw 'A'	17¼	17¼	17¼
McC Front	13½	..	..
Massey - Harris	3¾	..	..
Page Hersey	74	..	..
Pressed Metals	12	..	..
Int Pete	29½	29¼	29¾
Sup Petro	21½B	..	..
C. Vinegar	25½	..	..
Wineries	6	..	..
Waterloo	100	..	..
Win. Elect	38	..	..
Weston's Ltd	46	..	..
Steel of Can	37	..	..

Toronto Mining
WATSON, WALLACE & CO.

	High	Low	Close
Acme	16¾	..	..
Ajax	95	..	..
Alexandria	2	1¾	2
Aldermac	13½B	..	..
Algoma	4½-6	..	..
Amity	1¼-1½	..	..
Anglo Huronian	450	432	450
Ashley	33B	..	..
Bagamac	9	8¾	8¾
Barry Hollinger	9	..	..
B. E. A. R.	25	23	23½
Bobjo	40	..	..
Braylorne	1400	1385	1400
Brownlee	2½-2¾	..	..
Bunker Hill	8½A	..	..
Buffalo Ank	345-350	..	..
Can Kirk	4¾-5	..	..
Can Malart	58-60	..	..
Castle Treth	67	66	67
Central Patricia	100	99	100
Columaria	26A	..	..
Chem Research	142	141	142
Dalhousie Oil	22B	..	..
Dome	4100	..	..
Eldorado	211	206	206
Falconbridge	355-360	..	..
Gods Lake	200	195	197
Goldale	17½B	..	..
Graham Bousq	5½-6	..	..
Granada	51	..	..
Greene Stab	72	70½	72
Gunnar	160	155	160
Halcrow-Sw	9-9½	..	..
Harker	7½	..	..
Hollinger	2080	2075	2075
Home Oil	75A	..	..
Hudson Bay	1325	1310	1310
Howey	117	116	116
Jackson Manion	33-35	..	..
Kirk Cons	24½	23	24½
Kirk Lake	71	70	70
Kirk Townsite	21½	..	..
Kirk Hudson	40	..	..
Lakeshore	5840	..	..
Lee Gold	10-11	..	..
Lebel Ore	6 ask	..	..
Little Long L	625	..	..
Malrobic	3¼-3½	..	..
Man and East	24	23	23
Macassa	287	283	283
Maple Leaf	16½	16	16½
McIntyre	4575	..	..
McKenzie	137	135	135
McMillan	64	63	63
McVittie	46	45	45
McWatters	43	..	..
Min Corp	150	..	..
Moffat-Hall	3½-4	..	..
Nipissing	256	..	..
Noranda	3825	3800	3825
Nor. Canada	28-31	..	..
Paymaster	23¼	23	23¼
Parkhill	33	..	..
Pioneer	1190	..	..
end Oreille	50 ask	..	..
Premier	126	125	125
Pickle Crow	165	161	165
Read Authier	123	118	118
Reno	90	9½	9⅝
San Antonio	525	515	515
Sherritt	44-47	..	..
Siscoe	256	253	253
South Tib	6¼	6	6¼
St. Anthony	47	44	44
Sudbury Basin	126 bid	..	..
Sud Mines	7¾	7½	7¾
Sylvanite	275	272	273
Stadacona	28	27	27
Teck Hughes	440	435	436
Thompson-Cad	43	..	..
Towagmac	32	..	..
Ventures	93	93	93
Wainwright	95	..	..
Waite-Amulet	80	..	..
Wayside	3	..	..
White Eagle	18	..	..
Wright-Harg.	900	890	895

UNLISTED.

Bankfield, 93-98.
Brennen Kenty, 160 asked.
Dunlop Consol, 3¼-4.
Great Bear Develop., 3-10.
Long Lac Lagoon, 26 asked.
McFarlane, 35-40.
McLeod, 44 bid.
Mosher Long Lac, 18 asked.
Roche Long Lac, 20-21½.
Magnet, 32-34.
Smelter Gold, 23 bid.
Toburn, 130-138.

Sales—319,000.

New York Stocks
BIGGAR & CRAWFORD

	High.	Low.	Close.
Atchison	51⅝	..	..
Auburn Auto	25	..	..
Amer Can	100¼	100	100
Amer Smelt	35½	35	35¼
Am Rad & S S.	13½	..	..
Am & For Power	6⅝	..	..
Am Tel & Tel	111¼	110⅝	110⅝
Anaconda Cop	11¼	10⅞	11¼
Balt and Ohio	15⅝	..	..
Bordens	25¼	24½	24½
Bendix Avn	12½	12⅜	12½
Beth Steel	26	..	..
Briggs	17⅝	17½	17½
Can Pacific	13¼	..	..
Case J I	46	45½	45½
Chrysler	35½	35⅛	35¼
Col Gas	8⅞	..	..
Can Gas	29	28¾	28¾
Com Solvents	20⅜	20	20
Dupont	91⅜	91	91
Erie	12½	..	..
Elec Auto L	24⅝	24	24
El Bond & Share	10⅝	..	..
Freeport Texas	26	..	..
Gen Electric	18¼	17⅝	17⅞
Gen Food Prod.	29⅞	29¾	29⅞
Gen Motors	30¼	29⅝	29⅞
Gillette Saf Raz.	12¼	11⅞	11⅞
Goodyear	21⅝	..	..
Hudson Motors	8⅝	..	..
Int Harvester	31½	31¼	31¼
Inter. Nickel	24⅞	24⅝	24⅝
Inter. Tel. & Tel.	10	9⅞	9⅞
Johns-Manville	47⅞	47⅜	47⅞
Li[illegible] Carb.	21⅜	21¼	21⅜
Mont. Ward	28¼	27⅞	27⅞
Mack Truck	26	..	..
Nash Motors	14½	..	..
N. Y. Central	22¼	21⅝	22
Na. Biscuit	29	..	..
North American	13½	..	..
Phillips Pete	14¾	..	..
Pack. Motors	3⅝	3⅜	3⅜
Penn. Ry	23½	..	..
Radio Corp	5⅝	5⅝	5⅝
Sears Roebuck	40⅝	39⅝	40
Sim. Bed Co	10¼	10	10
Stand. Brands	19⅝	19¼	19¼
Std. Oil of N.J.	42⅝	42⅜	42½
Socony-Vac.	13⅜	13⅜	13⅜
Studebaker	2⅞	..	..
Stewart-Warn.	6½	6⅜	6⅜
South. Pacific	18½	18¼	18¼
Texas Corp	21¼	20½	21¼
Timken Roll. B	29⅞	29⅜	29⅞
Tex. Gulf Sulph.	37⅝	37⅝	37⅝
Union Carb.	43⅝	43½	43⅝
United Corp.	3⅞	3⅜	3⅞
U. S. Rubber	16⅝	16¼	16¼
U. S. Steel	33⅞	33½	33½
Westinghouse	32⅝	32	32
Warner Bros.	5	..	..
Woolworth	48⅝	48½	48⅝
Nat. Distillers	21⅞	21½	21⅝

Grain Quotations
LEEMING AND LEEMING
Phones 3786 and 3787

WINNIPEG WHEAT.

	Oct.	Dec.	May
High	78⅝	79½	84⅛
Low	78⅛	76⅝	83⅛
Close	78⅛	76⅝	83⅛

CHICAGO WHEAT.

	Dec.	May	July
High	98	96⅝	93⅛
Low	97¼	97⅝	92
Close	97¼	97½	92⅛

VETERAN TEACHER DIES.

BRANTFORD, Ont., Oct. 6 (C.P.). — Miss Reba Catherine Fyle, a school teacher for more than 50 years, widely known in Brantford and in the surrounding district, died this morning in the Brantford General Hospital in her 74th year.

For 30 years she taught in Brantford and vicinity, and she was for a time principal of Grandview School here.

MINING STOCKS SLIGHTLY LOWER

Few of Big Gold Issues Only Stocks to Hold Against General Trend.

BASE METALS SLOW.

TORONTO, Oct. 6.—(C.P.)—Buyers were sitting back and letting prices seek their level to-day, with the result that the mining list drifted quietly but narrowly lower on the Toronto exchange to-day. Three or four of the big gold issues held against the trend but with exception of Teck Hughes which added a few cents to sell at 4.40, volume in the group was small. Base metal and silver stocks were very slow.

Gains up to 25 cents were registered for Hollinger, Lake Shore, McIntyre and Pioneer and Wright Hargreaves closed slightly lower. In the secondary gold group small recessions were recorded for Siscoe, McKenzie, Read Authier and Howey while Sylvanite, San Antonio and Pickle Crow held strong.

INDUSTRIALS SLOW IN SHORT SESSION

Nickel, Brazilian and C. P. R. Finish Day Unchanged—Ford A Steady.

TORONTO, Oct. 6 (C.P.)—Today's short week-end market had a distinctly pre-holiday flavor and trading was very slow over the industrial board only International Nickel showing anything like normal action. Nickel closed unchanged at 23¾ and Brazilian and C.P.R. finished the day unchanged. Ford A also finished steady at 22¼ and over the board recessions had a majority over gains.

Construction stocks made up the only strong group, Canada Dredge, Building Products, Hamilton Bridge and Canada Cement all doing better. Beverage shares lagged, the brewing corporation issues boarding declines and Walkers common closing ⅛ lower at 25⅞.

Stock Trend Mixed In Montreal Trade

MONTREAL, Oct. 6 (CP) — The trend was mainly mixed on the Montreal Stock Exchange at the close of to-day's abbreviated session.

International Nickel was the only interlisted stock to gain in the short trading period, rising ⅛ at 23⅞. Brazilian Traction reversed yesterday's buoyant tone and declined ⅛ to 11⅛, while Canadian Pacific was also lower, easing ⅛ at 12¾.

Lake of the Woods was a firm spot to-day, advancing a full point at 11. Hollinger held steady at the higher level attained in the previous day's trading, at 21.00. Fractions were gained by B.C. Power "A", Canadian Car, Alcohol "A", and Foundation Company.

Livestock-Produce Quotations

TORONTO PRODUCE

TORONTO, Oct. 6 (CP)—Wholesale prices on produce delivered at Toronto as supplied by the United Farmers' Co-operative Co.. here to-day were: Eggs, grade A1, large, doz., 38c; grade A large, doz.. 26c; grade A medium, doz., 24c; grade A pullet, doz, 20c; grade B, doz., 19c; grade C, doz., 16c; churning cream, No. 1, lb., 18c; No. 2, lb. 16c; butter No. 1 solids, lb., 19½c; No. 2, solids, lb., 19c.

Ontario Cobbler potatoes, bag, 50c.

FRUITS AND VEGETABLES

TORONTO, Oct. 6 (C.P.) — Wholesale prices on fruit and vegetables as supplied by White and Co., were reported unchanged here to-day.

TORONTO POULTRY

TORONTO, Oct. 6 (C.P.) — Wholesale prices on live 'A' poultry as supplied by the United Farmers' Co-Operative Co., were reported unchanged to-day.

Ship Wires For Help Year After Last S.O.S

PALM BEACH, Fla., Oct. 6 (AP) —Exactly a year from the day she sent an SOS from a point off Florida, the American freighter Western Sword early to-day reported it had lost its propellor about 20 miles off shore. The Radio Marine Company's station here said the ship was not in any immediate danger this time.

A Coastguard boat was dispatched from the Fort Lauderdale, Fla., base to the aid of the ship. A wireless message picked up by the Radio Corporation of America in New York said immediate assistance was needed.

STOCK EXCHANGES CLOSED

TORONTO, Oct. 6 (C.P.) — The Toronto Stock Exchange (both mining and industrial divisions) will be closed on Monday (Thanksgiving Day), and will resume trading on Tuesday morning.

Market Closing On All Exchanges

WALL STREET.

NEW YORK, Oct. 6 (A.P.).—Stock market enthusiasm cooled somewhat to-day following yesterday's brisk rally. Some traders were inclined to accept profits rather than carry positions over the week-end, and prices, generally, displayed an indecisive tone. A few specialties, however, exhibited strength. The close was irregular. Transfers approximated only 260,000 shares.

BOND LIST
WATSON, WALLACE & CO.

1936	104 -104½
1937	108⅛-109¼
1941	106¼-109
1952	101⅛-102
1958	105⅛-106¼

PROVINCE OF ONTARIO

1948	110⅝-111¼

HAILEYBURY — Three Ontario provincial police officers have been transferred from points in Southern Ontario to this district. Two who have already arrived here are: Allan Stringer, of Belleville, stationed at Cochrane, and L. A. Tregenna, of Goderich, who went to Timmins. Constable Jocelyn of Hamilton is expected shortly.

Discovered Gold That Started Rush

Last June, Renny Maloney, LEFT, 30-year-old Gaspe, Que., prospector, was returning to his camp late one night when his pick struck a rock and uncovered a vein of visible free gold. The find started one of the greatest gold rushes in recent years to the Thunder Bay district of Ontario, along the Sturgeon river. The man with Maloney is Charlie Taylor, another prospector, who was with Maloney when the discovery was made.

FOUND STABBED IN APARTMENT

(Continued from Page One)

declared, and she had driven two of them home.

"We were alone in the apartment at the time," said the document which Inspector Brodeur made public in part. "The two men who were with us previously had left, when William Owen—a hard man to deal with when only partly drunk—tried to argue with me in a thoroughly drunken condition. I would not give him the answers he expected so he started to beat me and suddenly commenced to choke me."

The Stabbing

Then, said Brodeur, she declared Owen had forced her back over a kitchen table and her hand had come in contact with a knife with which she had struck Owen in an effort to loosen his choking hands.

Frightened by the blood, the girl had run and brought a doctor, said the statement. The doctor found Owen, clad only in his underclothing, bleeding profusely from a wound near his right armpit. The doctor closed the wound, but Owen died a few minutes later.

In a panic, the sobbing girl had run out again, climbed into Owen's car and started for her aunt's home. To settle her nerves, the statement went on, she had taken several drinks and was completely drunk when the car crashed into a pole.

Two Notes

At the morgue two notes, written on sheets torn from a scribbling pad, were found when attendants sought to remove the blood-stained underclothing from Owen's body.

One said:

"Billy, darling.—I have taken George and Walter home. I could not let them take a taxi for that distance. I love you. Dolores."

Then the postscript, "Be a good boy. There is a drink for you on the table."

The other note read:

"I have gone home! For no reason at all you started hitting me in the face. Do you mean it? That is what I want to know. In any case you had better be a good boy and sleep here to-night. D."

Hunt 2 Men.

Police were trying to find the identity of the two men mentioned in one of the notes. This was another matter on which the girl was to be questioned after she had recovered from the injuries received in the car accident.

One report had it that another girl was in the car with Dolores Lopez. Police picked up a blonde young woman who they said they thought might be the one, but no statement was made after they had questioned her.

Owen, who lived at 4215 Western avenue, here, had been in Canada for about nine years. He was 36 years old, a well-built, young-looking fellow with a small moustache and a head of dark hair.

At detective headquarters police said the night club dancer showed bruises as if she had been struck with a fist.

An examination of Owen's body at the morgue showed the wound was only about one inch long near the armpit under the right shoulder.

Doesn't Know Wm. Owen.

LONDON, Oct. 6 (C.P. Cable).—David Lloyd George to-day said he had no knowledge whatever of 36-year-old William Owen, slain in Montreal.

The former Prime Minister added that he knew Col. William Hugh Owen, also of Montreal, saying he was aware the latter was alive and well.

It was learned that a William H. Owen was employed at the War Office while Lloyd George was there. He was never employed as Lloyd George's secretary, but went to Montreal after the war.

EXCHANGE RATES.

(By the Canadian Press).

At Montreal: Pound 4.80⅝; U.S. dollar .97 11-16; franc 6.48.

At New York: Pound 4.92⅛; Canadian dollar 1.03 11-32; franc 6.63¼.

At Paris: Bourse closed.

In gold—Pound 11s 11d; Canadian dollar 60.43 cents; U.S. dollar 59.04 cents.

IS CONTINENT'S YOUNGEST PILOT

Air-Minded Manitoban Has Been Granted License at Sixteen.

FULLY QUALIFIED

By FRANK H. WILLIAMS
Central Press Canadian Correspondent

EMERSON, Man., Oct 5.—Archie McDougall, 16-year-old son of Norman McDougall, collector of customs at this port, a home-grown product of this border town and an honor student in his school, has just been granted his pilot's license by the United States air ministry.

ARCHIE McDOUGALL
Emerson, Manitoba, is proud of her schoolboy pilot.

He is the youngest qualified pilot on the continent, and Pilot George Buttles, Jamestown, N.D., instructor at the Pembina flying school, considers he has a fine future in commercial aviation. He now has 70 hours in the air to his credit, including several solo trips and flights to air meets at Fargo, Walhalla and Edinburgh, N.D., and Steinback, Man., in which he has acquitted himself creditably.

Archie conceived his desire to become a pilot while he was building model airplanes. His parents encouraged him in his hobby, but insisted that his studies take precedence. He has been an honor student the last three years in Emerson Collegiate, and after graduation next year he plans an entry into the commercial field.

Herridge's Visit Rouses Speculation

OTTAWA, October 6 (C.P.). — Arrival in Ottawa of Hon. W. D. Herridge, Canadian Minister to Washington, to-day had aroused conjecture as to whether or not his visit is associated with the St. Lawrence Waterways Treaty.

Reports from Washington last night were the United States would seek minor modifications of the pact and President Franklin Roosevelt would resubmit it afterwards to the United States Senate.

No statemen on the purpose of Major Herridge's trip from Washington could be obtained last night, but it is understood he will be in Ottawa for a couple of days and intends to take up some matters with the Department of External Affairs.

Major Herridge signed the Waterways Treaty at Washington in July, 1932, as a signatory for Canada.

OFFICIALS IN CHARGE.

KINGSTON, Ont., Oct. 6.—(C.P.) —Despite despatches from Montreal last night which stated Joe O'Brien and Hoddy Foster, well known Intercollegiate officials, had resigned, over the new gridiron rules, both officials will be in charge of the Queen's Western game here this afternoon.

When word was received here last night that O'Brien and Foster had resigned, officials of Queens and Western got together and after much communication, the two officials agreed to come to Kingston to handle the game.

Heffernan's Bridge Is Being Repaired

Heffernan's bridge in the second concession of Douro, north of Indian River, is being repaired by the County's road department, A. E. Chalmers, county engineer, told The Examiner that a heavy truck, loaded with about four cords of wood for delivery in Peterboro, had recently broken through the bridge, requiring extensive repairs, including new stringers and flooring.

This bridge is 102 feet long, and the work will be completed within two weeks. In the meantime traffic along that road is detoured.

SCOTIA MINERS BACK ON JOBS

Efforts of Amalgamated Workers to Spread Strike, Fail—Only 85 Respond.

SHAFTS WEEK IDLE.

GLACE BAY, N.S., Oct. 6 (CP) —More than 300 miners trooped back to work in Number 2 Colliery to-day and mining operations were resumed after a week's idleness, the majority of the miners going back to work to-day were United Mine Workers.

Efforts of the Amalgamated Mine Workers to spread the strike failed yesterday. Only 85 out of a working force of 290 heeded the call at No. 2. Last night miners at Sydney Mines and Florence decided not to participate, and a majority at No. 1-B voted to return to work next Tuesday, when repairs to a motor which burned out early this week will be completed.

The seriousness of the situation was emphasized last night by H. J. Kelley, General Manager of the Dominion Steel and Coal Corporation, who announced that because of the strike at No. 2 the Dominion Coal Company would not be able to complete its contracts in the St. Lawrence markets and was releasing two freighters of the fleet of coal-carriers.

Carloads Vegetables For Saskatchewan

Those Desirous of Contributing Communicate With Rev. A. E. Moorehouse, 'Phone 465W.

Arrangements have been made again this year, as in previous years, for the shipment of a car load of vegetables to the Commissioner of Public Welfare at Alameda, Sask. The car load of vegetables will go forward from the C.P.R. freight sheds on Thursday, October 11th, where vegetables may be loaded during the day. Some persons have learned of this gift and have stated their desire to assist this tragically needy area and those in charge of the shipping of the car ask that such persons who are interested will kindly report by 'phone to Rev. A. E. Moorhouse (No, 465W), 163 Romaine Street, the quantity of potatoes or vegetables that you can supply. Anything that is donated should be delivered on Thursday morning or early on Thursday afternoon at the C.P.R. freight sheds, where the car is being made up, and will be shipped that day.

Cars will be loaded at Campbellford, Brighton, Colborne, Cobourg, and Port Hope stations on or about October 19 and 20, unless the local committeeman decides otherwise.

OTTAWA — Two members of the Royal Canadian Air Force, Sergt. J. E. Doane and Pte. N. W. Denny were injured here today when a two-seater plane stalled in landing at the Rockliffe airport. They were taken to hospital where their injuries were reported as not serious.

--:--

CHATHAM, Ont.—Joseph Devos, 36, charged with abducting a 16-year old girl of Wallaceburg was arraigned in the county police court this morning before Magistrate S. B. Arnold and was remanded for one week. He will appear for trial in Wallaceburg. Bail was refused.

--:--
--:--

WATERFORD—Two cases of typhoid were reported today, both occurring in the same block. An investigation is being undertaken by health officials.

--:--

HAILEYBURY — Fruit can grow here despite severe weather, N. Abraham has discovered. From a grape vine he has been carefully tending he picked a basket of the fruit which was high quality.

--:--

KIRKLAND LAKE—Charged in police court here before Magistrate S. Atkinson with highgrading, Paul Maur, 23, was sentenced to nine months determinate and 18 months indeterminate in reformatory. "I was up against it. I had to eat, and that is why I did it," was Maur's plea.

Mongoose imported into the island of Meleda, off the coast of Dalmatia, to drive out poisonous snakes, have routed the reptiles, but the mongoose has now become the pest.

CENTRE HASTINGS TEACHERS HOLD ANNUAL RALLY IN MADOC

Delegates From Many Schools Are Welcomed by Rev. T. Rivers, Reeve Wallbridge.

FINE ADDRESSES GIVEN.

MADOC, Oct. 6 (Examiner Correspondence).—The annual convention of Centre Hastings Teachers' Institute was held in Madoc on Thursday and Friday, October 4 and 5.

The convention met in the Sunday school parlors of Trinity United Church and members were cordially welcomed by the pastor, Rev. G. W. Rivers, who presided over the opening exercises on Thursday morning. Following this, Mr. Campbell M. Wallbridge, Reeve of Madoc village, extended the welcome of the village to the visiting teachers.

The President's address proved an inspiration to all.

Miss Vera Filchett, delegate to the O.E.A. Convention held in Toronto during the Easter holiday, then gave a very comprehensive and helpful report of the sessions held in the rural school section.

Mr. A. W. McGuire, B.A., I.P.S., addressed the teachers.

Seat Work

Following the roll call, Miss Hilda Thompson, of Marmora public school, gave a very helpful paper on "Suggestions for Primary Teachers". In this she included numerous forms of seat work and interesting drill devices which would prove a boon to the older teachers as well as to the newcomers to the profession.

Miss Alice Heasman, of Thomasburg, gave a much appreciated talk to the teachers of fifth or continuation classes in rural schools.

Composition in junior classes, by Miss Mutton proved a helpful paper and many suggestions for making the work interesting as well as profitable were forwarded. This was followed by a paper, "Composition in senior classes" by Mr. E. C. Prentice, of Marmora, which contained a plea for more serious attention and greater enthusiasm on the part of the teacher of composition.

A discussion of school helps closed the afternoon session.

Friday Session.

The Friday morning session was opened by Rev. W. A. Hunter, who spoke of the joint task of the church and the school.

Reports of auditors and committees were then received and an invitation was given to hold the next convention in Tweed.

Miss Grace Garrett, of Madoc public school, gave a very well prepared talk on third class geography.

Miss Elizabeth Stuart, B.A., of Tweed high school, gave a highly appreciated talk on "The teacher's bookshelf". She spoke directly to the teachers on appreciative literature and poetry and suggested a definite course in reading for all teachers.

Mr. McGuire's suggestion for improvements in the school room were very helpful.

A very well prepared paper on "Methods of teaching history" was given by Miss Ellen Shea.

In the afternoon session, following roll call, Miss Hazel Grindell, B.A., of Tweed high school, in a paper on "The pupil's book-shelf" gave many ways and means of inspiring a desire for good reading in the pupils. Mr. Moffatt, of Tweed, followed with a few remarks on supplementary reading.

Miss Marion Henderson, of Bannockburn, gave a very lovely solo, "Trees" which was encored and answered by "To a Hill-top".

The topic, "The teaching of grammar", was very ably handled by Mr. James Irwin, principal of Madoc public school. He urged that grammar be made as interesting as possible and suggested the use of the contest spirit to arouse keener interest of the pupils

A Prayer of Thanks

"A PRAYER OF THANKS"

I thank Thee Lord, for eyes to see,
And ears to hear and hands to do
The kindly tasks all meant for me,
And, then, again, for feet to go.
For friends, and foes, who help us grow,
Fine, noble, yet humble, in Thy sight;
For loss, experience and woe,
For courage to stand up for right.
For smiles and tears all through the years,
For home and families—children dear,
And trials that make us richer grow—
That bring Thee, very, very near.
For Sun by day, for Moon by night,
For health, and sympathy, and peace,
For patience, gentleness and light,
And trust until all fears do cease.
For beauty, truth and honor bright,
That lives in spite of sin and strife,
For love, and faith, and charity,
And hope for that eternal life.
And also for your own, dear word,
To read and earn whene'er we may,
And most of all we thank, Thee Lord,
For mind and will to choose the way.

M. M.

J. GRAEME WATSON H. E. WALLACE
Watson, Wallace and Company
Members of The Toronto Stock Exchange
302 Bay Street, Toronto
Bonds, Industrial and Mining Shares
136 Hunter Street, Peterborough
Telephone 3277.
We would be glad to discuss your present holdings or prospective purchases.
George W. Lundy, Manager
Private Wire Facilities. Quotation Service.

Please NOTE:

The Advertisements in this paper are for your convenience. Read them regularly before you do your shopping and they will save you time and money...

The Peterborough EXAMINER

PLEA FOR INDUSTRIAL PEACE VOICED BY FRANCES PERKINS

States Government Will Not Coerce Either Side in Capital-Labor Dispute.

OUTLINES PLANS.

SAN FRANCISCO, Oct. 5. — (A. P.)—A plea for industrial peace through arbitration was voiced at the American Federation of Labor convention to-day by Miss Frances Perkins, secretary of Labor.

Making plain that the government would not coerce either side in a capital-labor dispute, she asked for voluntary use of the mediation machinery the Roosevelt administration has set up.

"While the government," she said in an address prepared for delivery, "does not prevent strikes or prevent employers from closing down their industries, it would be a forward looking step, where differences arise, to utilize the services of the impartial agencies set up as constituted groups for the purpose of keeping industrial peace for the benefit of employers and labor and in the public interest."

"It seems fitting, proper and reasonable that this system should be given every trial."

Plans Outlined.

As in several recent utterances by administration spokesmen, she assured business that it has the right to a "fair profit." She also spoke of a need for increased wages and shorter hours as profits became better.

As chairman of the President's Economic Security Committee, which is drafting recommendations for social insurance to be laid before the next Congress, she made the definite announcement that the plan will "embrace some form of unemployment insurance and of old-age pensions."

"The significant fact now stands out," she said, "that in no country which has experimented with unemployment insurance has the system broken down, even in the present world depression, and in no country has the public treasury been called upon for amounts to relieve distress approximating our expenditures for relief."

"The plans for social insurance," she said, "will not retard recovery, but will mean the development of a more stable income which should put a bottom to any future depression as it has done in other countries."

MRS. DAVID HUGGINS CELEBRATES HER ONE HUNDREDTH BIRTHDAY

(Continued from Page 1)

Plains, would be fourteen years old when Mrs. Huggins was born. Mr. Stewart kept his general store across the way from the square and charged such things as soap to "the woman with the red cloak," and the grist mill, operated by John Hall and Moore Lee, was the centre for the sale of farming produce. It was also the club, where ladies met for friendly gossip and the men for little refreshment from the whisky bottle on the counter, free to all who came.

But in Mrs. Huggins' young days the market, as we know it now, was flourishing. The cornerstone of the first buildings had been laid in 1851 by the mayor, Charles Hudson, but they were destroyed by fire in 1857, and the present market block was erected on the ruins. There were meat stalls in the arcade then and the "We Frees" of the Scottish Church used the hall for Sunday services.

They were the days, in the early 40s, when the town had 400 houses, two breweries, five distilleries, thirty saloons, and whisky sold at twenty-five cents a pint!

Mrs. Huggins, if she cared or remembered about it, could refute the prophecy of one Thomas Hartley of that day. Pausing in his work, with his foot placed on the stump of a tree he had just sawn asunder, on the site of the present Conservatory of Music, Mr. Hartley, in the year 1834, said "No person now living will ever see the town extend as far as this." And Mrs. Huggins still lives.

When she came to the township, tallow candles were used for lighting, lanterns were taken abroad after sundown, when most respectable folk stayed in their homes, women made clothing from the wool off the sheep's back, and men thought nothing of walking fifty and sixty miles to have grain ground in the mill.

Peterborough, as described by a visitor, was a place of 'rude shacks and a few stores," the townspeople were elated over the holding of the Fall Fair where Central Park is now, and clerks in the stores worked from seven in the morning until seven at night. Ashburnham was the 'Scotch Village," where the women went down to the river to wash their clothes, when water was scarce.

Brave Fighting Men

If she cared, Mrs. Huggins might recall the talk of the place when John Miller went off, a gallant lad, to fight for the freedom of the slaves, in the Civil War, and came back with a glorious record of brave achievement Or the day when one Mowry started in 1862, for the strange land of Egypt. General Gordon was bottled up in Khartoum by the fanatical followers of the Arab, El Mahdi, and the English government called for Canadian boatmen to sail down the Nile to his rescue.

She could remember better, probably, if the mists would clear away a little, when John Cameron used to hang dried codfish in front of his store, to signify that he was open for business, or when Harry Long's geese, waddling up from Spaulding's Bay, near Rink street, would turn the corner at George and Hunter, over to Water, to camp in their night quarters where Peck, Kerr and McElderry's law office now stands.

Or she might recall the women's wear of those bygone days, before silk stockings were a matter of necessity, when petticoats were legion and a lady's waist was that of a wasp. For women remember fashions when they forget other matters. As witness the following account of earlier modes.

It was of the early days of the city that Mrs. Stewart, author of "Our Forest Home," wrote of a hasty summons to the famous dinner given in the old log house on the market, to the Governor-General, Sir Peregrine Maitland:

"You may imagine what a fine fuss this put me into. How should I dress myself? That was my first thought. I knew none of the company would expect me to be fine, living as we do here, so I thought I had better put on whatever would take the shortest time. We soon agreed that a very pretty Irish cabinet which I had never yet worn, would be best. At Dr. Reade's medicine shop (opposite the square) the gentlemen entered....and we ladies spent one good hour in dressing our beautiful persons. I had but little show in the business as I had but my head to dress. Mrs. Rubidge and Mrs. Reade went without caps. Mrs. Reade had a large wreath of artificial flowers in her hair and wore a brilliant geranium-colored tabinet which did not suit her. Mrs. Rubidge had on a white striped gauze trimmed with pink satin."

The Unadorned Male

Colonel Talbot, who was at this party, wore an Arctic dress; a great coat made of sheepskins with the wool on, and a pair of boots of the same, worn over his other boots. "And as he is short and fat...."

Mrs. Traill, writing in "Forest Gleanings," as a contribution to the Anglo-American, describes a Canadian housewife of 1854, the year of Mrs. Huggins' marriage: "A cheerful, bustling little matron in a dark brown merino dress and neatly quilled little cap."

She describes a visit to some of her friends "in the bush": "My sister-in-law advised me I needn't be at all particular about my dress, but being a little desirous of displaying my Old Country finery and my own gentility I dressed myself in silk and lace, thin shoes, and the finest thread stockings .... Of course, going through dense woods and swamp I soiled my silk pelisse and dress, tore my fine lace veil and pelerine scrambling along wet logs, and finally lost one of my shoes in a mudhole!"

But Mrs. Huggins probably had little time to think of fine dress in those days. The wants of her home and children would come first, in the pioneer days of a young and growing land, where money was scarce and times were hard.

Now, she wears a clean print dress with a little lace edging, and an equally clean apron. Her small hands, that helped clear a hundred acres of land for her father, before ever she come to the township, are knotted, but still active. They have knitted many and many a pair of socks in their time, but the old, blue eyes can see only vaguely now, and no glasses will help them. Her silver hair is thick yet and her hearing is splendid. She is able to walk about without help, but the mists of a hundred years have fallen lightly on the tired old mind.

"The Lord is my Friend and has been these many years," she says simply. "I would be glad to go any time."

Five sons and three daughters, thirty-one grandchildren, thirty-nine great grandchildren, and one great, great grandchild, enough to make a comfortable small community of Huggins clan, if they were all together, make the five generations that include the head of them all, this little old lady who has looked on a procession of the long summers and winters of a hundred years.

The sons are William Robert, of 450 Mark street; Thompson and Shep, of South Monaghan; Braden, of Bailieboro; David, of 21 High street, and John, of 224 Perry street. The daughters are Mrs. George Hunter of Detroit, Mrs. H. Miller of Toronto and Mrs. D. J. McLeod of 267 Lake street.

WILSON'S BACHELOR Cigar 100% Havana Filler

Soviet Adopts Use Of Aeroplanes to 'Sow Wheat Fields

Find Method Gives Excellent Results Over Large Areas Instances

(By Lindesay Parrott, Central Press Canadian Correspondent)

MOSCOW, Oct. 5—More than a million acres of grain, in preparation for the harvest of 1935, will be sown this year from aeroplanes.

Air-sowing, first tried experimentally here in 1931, now has been declared a success. In the quality of work, sowing from aeroplanes equals that done either by hand or by tractor-drawn machines, the government experts have found.

And the speed with which the job can be done is greatly in excess of any other method.

In 1933, it has been announced, each aeroplane engaged in sowing seeded between 1,000 and 1,250 acres in a day, planting a total of 1,000,000 acres, an area that will be somewhat increased for 1935.

In addition, it is declared, districts sown from the air showed a yield ten per cent. greater than similar fields sown by hand.

Aeroplanes equipped for grain planting carry seed in large tanks, from which it drifts down to the plowed land. Best results, it has been determined, are achieved when pilots keep an absolutely straight line between the two markers set up to guide them, and shave the ground as closely as possible.

Also among the advantages claimed for the new method is that, from aeroplanes, super-early sowing —an important advantage in view of the short Russian summer—is possible.

Aeroplanes, it is pointed out, can pass over and seed fields which are inaccessible to heavy machinery because of the mud from melting snow.

FENELLA W.M.S.

Mrs. Roy Smith is Elected Secretary—Special Baby Band Meeting Planned.

FENELLA, October 5 (Examiner Correspondence). — The regular monthly meeting of the Women's Missionary Society was held at the home of Mrs. John Cowling on Wednesday with 24 members and visitors present. Mrs. Roy Smith was elected secretary in the absence of Mrs. L. Hope. The devotional leaflet, Mutual Friends, was read by Mrs. Fred Talling. The autumn thank-offering envelopes and mite boxes are to be handed in at the next meeting. A special Baby Band meeting will be held next month at the home of Mrs. Hugh Sherwin, with Mrs. Frank George as program leader. The program was then handed to Mrs. C. W. Macklin, who read an introduction to the new study book, Builders of the Indian Church, by Stephen Neill. Scripture reading by Mrs Fred Talling. First reader, India and its Church, by Mrs. N. C. Leach; second reader, Has India an Apostolic Church? by Mrs. George Montgomery:; third reader, A Portuguese Archbishop and His Subtlety, by Mrs. W. H. Sandercocks; solo, "Let's walk along together," by Mrs. L. W. Scott; fourth reader, Disillusionment, by Mrs. L. W. Scott; fifth reader, The Church Missionary Society Lends a Hand, by Mrs. Howard Macklin; sixth reader, Gleams for Gloom, by Mrs. J. H. Mouncey; solo, "Tell me the old, old story," by Mrs .N. C. Leach, ended the program. Mrs. Frank George tendered a hearty vote of thanks, and a social hour was enjoyed.

Special Bible Class For Young Ladies

Although St. Paul's Church Sunday School did not cease to function during the past summer, tomorrow will see a resumption of renewed activity, when the various classes will assemble at three o'clock for the opening of the fall and winter season. The Sunday School is under superintendency of O. M. Steer.

One of the features of the Sunday School in the past has been the Amos Bible Class conducted by Mrs. D S. Clarke, and which includes in its membership the young lady members of St. Paul's congregation. Young ladies in attendance at the Normal School here are particularly invited to enroll in the Bible class, which meets each Sunday afternoon in the Sunday School room.

BROKER TO FACE COURT FOR PRESSING HIS LUCK

TORONTO, Oct 5.— (C.P.)—An unnamed broker whose license had been cancelled under the administration of Colonel George A. Drew as Ontario Securities Commissioner, will wish he had refrained from making application for renewal of the license, to Col. Drew's successor, J. M. Godfrey.

Mr. Godfrey revealed to-day this man had come to him immediately he assumed office and asked that his license, previously cancelled, be renewed.

The new commissioner investigated the case. Now the unnamed applicant is awaiting appearance in court on charges which Mr. Godfrey said previously had been held in abeyance.

ENUMERATORS ARE APPOINTED

Officials Work in Cavan, Manvers, Millbrook From October 15 to 22.

REVISE NOV. 13, 14, 15

MILLBROOK, Oct. 6 (Examiner Correspondence). — Enumerators have been appointed for Cavan, Millbrook and Manvers according to districts, as follows:

Cavan: No. 1, Norman Breckenridge; No. 2, Harold Tate; No. 3, H. C. Argue; No. 4, J. H. Paul; No. 5, Garnet Shields.

Millbrook: No. 1, W. E. Ball; No. 2, Chas. Thorndyke.

Manvers: No. 1, R. Wright; No. 2, Chas. Staples; No. 3, H. M. Richardson; No. 4, J. Boggs; No. 5, A. Monk; No. 6, J. C. Cummeskey; No. 6, D. W. Heaslip.

The enumerators will do their work October 15 to 22, and will sit as Revising Officers November 13, 14 and 15, and after the latter date no names may be added to the lists.

The work is being done under the 1934 Franchise Act of the Dominion of Canada, according to which the lists will be revised each year.

MISS H. CAMPBELL RESIGNS POSITION

For Many Years Librarian at Carnegie Library in Campbellford.

CAMPBELLFORD, Oct. 6 (Examiner Correspondence).—Miss Helen Campbell, who for many years has been librarian at the Carnegie Library, has resigned, and Miss Lillian Benor has been appointed to fill the vacancy, with Miss Jean Wallace as assistant librarian. Sincere regret is felt by th ecommunity at Miss Campbell's decision to retire. She has won the admiration of the citizens by her courteous and efficient service. Miss Benor, who has for several years held a similar position at Preston, comes well qualified for her new position, both by special training and experience, and will assume her duties on Tuesday, October 9.

New Zealand Is Tired Of Canada's Actions

VICTORIA, Oct. 5 (CP)—"New Zealand is getting tired of the way in which Canada is carrying on," according to David Jones, chairman of the Meat Producers' Board of Wellington, New Zealand, who passed through here on the R.M.S. Niagara early to-day. "Unless the spirit of the Ottawa agreements is more liberally interpreted in this country, it will not be long before we will be compelled to adopt measures which will be more to our advantage," Mr. Jones told newspapermen.

"Canada is selling us a wide variety of things under the trade agreement and British preferences," he continued, "but has practically closed the market to our export commodities, notably butter. There should be some reciprocity. We are beginning to believe it would be more satisfactory for all concerned if our butter for instance to this country, were admitted under a fixed tariff. We would then know what to expect and do. As it is now, the shipments are made and we never know when it is going to be marketed."

Marmora

William Simmons, Junior, of Deloro, has entered Shaw's Business College, Toronto.

Mr. William Kerr, Junior, has moved into a part of the Dunlay house, on Matthew street.

Mrs. T. W. Rhind and sons, David and Angus, spent the week-end in Toronto.

Mr. and Mrs. H. W. Sabine and daughter, Winnifred, spent last week-end in Toronto.

Mr. and Mrs. Gordon McWilliams spent last week-end with relatives in Toronto.

Mr. and Mrs. J. French visited friends in Chatterton on Sunday.

Mr. and Mrs. J. Wyllie and young daughter of Peterborough, visited Mrs. Wyllie's parents, Mr. and Mrs. Joseph Scott, on Sunday.

The teachers of the High School, Public School, and Separate School, are in attendance at the Teachers' Convention in Madoc.

Mrs. Joseph Scott, is visiting her daughter, Mrs. J. Wyllie, in Peterborough, for a few days.

Miss Ada Archer of Toronto, is visiting her sister, Mrs. E. Brady.

Miss Jean Gladney visited in Toronto, last week.

Rural Dean and Mrs. A. B. Caldwell, Mrs. W. R. Gray and Miss Annie Bailey, spent Tuesday in Kingston.

Mr. R. A. Elliott is attending the World's Series games in Detroit this week.

Mrs. George Gilbert and daughters, Mary and Jean of Toronto, have been visiting the former's aunt, Mrs. Wesley Grant, this week.

G. Barnhardt has opened an office in C. W. Gladney's building on McGill street.

In Vanderbilt Case

LADY MILFORD-HAVEN

Sensational testimony by Maria Caillot, former Vanderbilt maid, concerning Lady Milford-Haven, ABOVE, titled Englishwoman, and Mrs. Gloria Morgan Vanderbilt resulted in an order for private hearings by Supreme Court Justice John F. Carew in New York city. The public and press was barred from the courtroom where Mrs. Vanderbilt sought to regain custody of her 10-year-old daughter, Gloria heiress as witnesses alleged neglect of the child who now is in care of Mrs. Harry Payne Whitney, her aunt.

MISS MIRIAM LORD GUEST AT SOCIAL

Millbrook Friends Present Her with Walnut Book Stand on Eve of Marriage.

MILLBROOK, Oct. 6 (Examiner Correspondence).—A pleasant social gathering was held in the parlors of Grace Presbyterian Church on Thursday evening, the minister, Rev. H. R. Williams, B.A., taking the chair and explaining that the congregation, including the several organizations, had come together to do honor to Miss Miriam Lord, a bride-to-be of this week, who has been an active and very capable worker in the Young People's Society and the church generally, for some years past.

The program included the singing of "O Canada"; a solo, "A Little Kiss", by Joe Thorndyke; a reading by Mrs. F. J. Deyell, and a solo, "I Love You Truly", by Miss Vanita Ingram. Miss Ruth Thorndyke presided at the piano.

The guest of honor was then invited to the platform and on behalf of the Y.P.S. of which he is president, Mr. F. J. Deyell read an appreciative address, Miss Margaret Armstrong presenting Miss Lord with a handsome walnut book trough. Following this happy event, and while the pianist played the wedding-march, a miniature bride and groom, Donald Kerr and Emma Peers, looking very quaint in their respective costumes, drew in a wagon containing a large basket daintily trimmed in two shades of pink, bringing it to a stop immediately before the chair of the bride-to-be.

Mrs. J. R. Eakins, on behalf of the entire congregation, read the accompanying address, and before the pleasant task of opening the many parcels making up the miscellaneous shower was proceeded with, Rev. Mr. Williams made suitable reply on behalf of the guest of the evening, doing this at her request. Fine china, linens, silver, etc., made up the list of lovely gifts, the singing of "For She's a Jolly Good Fellow", games, music and the service of home-made candy completing an enjoyable occasion.

MARMORA.

Born—on Tuesday, October 2, to Mr. and Mrs. Sam Nobes, of Marmora, township, a daughter—Betty Marie.

Messrs. Ritchie and Russell Wells visited friends in Stratford over last week-end.

Mrs. J. L. Hickey and son, John, of Toronto, are Thanksgiving guests of Mr. and Mrs. J. W. Hickey.

Marmora Post No. 237, Canadian Legion, held a meeting in the Memorial Hall on Friday evening, with the president, Comrade L. R. Rundle, occupying the chair. One new member was initiated. It was decided to apply for a goodly number of poppies for members to sell on November 10. The branch will attend Divine Service at St. Paul's Church on Remembrance Day and will endeavour to get an overseas chaplain as special preacher for the occasion.

Obituary

MISS T. McMULLEN

TWEED, Oct. 6 (Examiner Correspondence)—From the residence of her brother, Fred Bell, the funeral of the late Miss Tabithia Clista McMullen of Sydney Township was held on Wednesday afternoon. Rev. R. E. Newman, pastor of Holloway Street Church, Belleville conducted the service. Deceased was 86 years of age.

Pall-bearers were F. Reid, David Marvin, C. Champaigne, J. Rapson, J. Ketcheson and Fred Bell. Interment was in White's cemetery.

HOUSEHOLD HELP?

A small Want Ad at small cost is the answer.

Phone 1600

RECORD ENTRY HORSE CLASSES

(Continued from Page 1)

lowing report the placing for showmanship is mentioned last.

1—Jamie Harden, Brighton, 7th; 2—Lorne Cole, Wooler, 2nd; 3—Gerald Locklin, Frankford, 5th; 4—Royce Hannah, Frankford, 4th; 5—Vincent Corrigan, Frankford, 1st; 6—Gordon Cole, Wooler, 3rd; 7—Leonard Reid, Frankford, 6th.

Baby Show

The winning babies were Allan Runciman son of Mr. and Mrs. Andrew Runciman, Warkworth; and second, Ann N. VanBlaricom, daughter of Mr. and Mrs. O. VanBlaricom of Codrington. Both were under one year.

Various Attractions

The crowd of three horses races, and several running races won by Ed Huycke of Warkworth, and a short vaudeville program in front of the grand stand provided the main amusement features, with a number of tent shows on the midway. The "crown and anchor" games drew only a light play, kicking in not much more than transportation costs.

Many of the members of the counties council, including Warden Wilbert Davey, were present. Mayor Harold Carr, M.L.A., of Campbellford, came over with C. H. Davidson and Major J. M. Bygott.

List of Judges

Some of the judges here yesterday were as follows:

Heavy horses—Mark Duff, Myrtle.

Light horses—W. J. Maher, Cobourg.

Beef cattle—Col. R. E. Birdsall.

Dairy cattle—Fred Hubbs, Bloomfield.

Sheep—Alf. Ayre, Hampton.

Swine—Anson C. Balson, Hampton.

Poultry—R. J. Messervey, Belleville.

Ladies' work—Miss M. Needham, Millbrook.

Grain and seeds—Walter Fowlds, Hastings.

Field roots and apples— Walter Smith, Brighton.

Dairy products — John Murray, Campbellford and C. F. Linn, Stirling.

Horse Races

2.25 class—

Rio Dale, Franklin, Roseneath	1	1	1
Guy Ottawa, Waldie, Belleville	2	2	2
Lulu Grattan, Smith, Belleville	3	2	2
Ideal Patchen, P. Morgan, Campbellford	3	3	3
Betty Wenger, Caldwell, Port Hope	5	5	5

2.18 class—

Catherine Grattan, Orr, Belleville	2	1	1
Richard Hall	1	2	4
Limber Jim, Mutton, Goderich	3	5	5
Philco, L. Bennett, Port Hope	6	3	3
Arnie Grattan, Hillcock, Belleville	4	6	6

Free For All

Ginger Grattan, Bennett, Port Hope	1	1	1
Walter Stone, Bennett, Port Hope	2	2	2
Archie R., Dr. Harrington, Picton	3	3	3

Time—2.18½; 2.11; 2.09.

Starter—George Tice, Belleville.

Heavy Draft Horses

Gelding or filly, 3 years—1, Alex Hume & Son, Menie; 2, McCleary Bros., Dartford.

Gelding or filly, 2 years—1, A. Hume & Son; 2, C. R. Terril, Hilton.

Gelding or filly, 1 year—1, B. Puddephat, Codrington.

Team—1, A Hume & Son; 2, Wm. Ross, Meyersburg.

Mare and foal—1, A. Hume & Son; 2, P. Jones, Warkworth; 3, McCleary Bros.

Foal, 1934—1, McCleary Bros.; 2, P. Jones; 3, A. Hume & Son.

Agricultural Horses

Gelding or filly, 3 years—1, Jas. Runciman, Warkworth; 2, R. Bateson, Warkworth.

Gelding or filly, 2 years—1, Wm. Ross; 2, J. Runicman; 3, Wes. Rogers, Meyersburg.

Gelding or filly, 1 year—1, McCleary Bros.; 2, Cecil Goodfellow, Codrington; 3, J. Goodfellow, Codrington.

Team—1, J. Runciman.

Mare and foal—1, Lorne Evans, Norham; 2, C. Goodfellow; 3, R. Bateson.

Foal of 1934—1, W. Ross; 2, J. Goodfellow; 3, C. Goodfellow.

General Purpose Horses

Gelding or filly, 3 years—1, W. J. Huycke, Warkworth; 2, J. Jones; 3, Irwin Greenly, Norham.

Gelding or filly, 2 years—1, Thompson Bros., Warkworth; 2, P. Jones; 3, Thos. Covert, Castleton.

Gelding or filly, 1 year—1, Jesse Mitchell, Warkworth; 2, Mrs. J. Greenly, Warkworth; 3, A. Anderson, Norham.

Mare and foal—1, W. Ross; 2, I. Greenly; 3, McCleary Bros.

Foal, 1934—1, Chas. Auld, Lunenberg; 2, W. Ross; 3, I. Greenly.

Roadster and Carriage

Mare, roadster, and foal—1, Eric Merrill, Dartford; 2, H. M. VanAlstin, Port Hope; 3, A. Anderson, Norham.

Mare, carriage, and foal—1. Wallace Merrill, Warkworth; 2, Jesse Mitchell.

Foal, 1934, roadster or carriage—1, H. M. VanAlstine; 2, A. B. Mann, Peterborough; 3, W. Merrill.

Gelding or filly, 3 years—1, Geo. Gummow, Warkworth; 2, A. B. Mann; 3, Lawson Taylor, Dartford.

Gelding or filly, 2 years—1, H. M. VanAlstine; 2, A. Anderson; 3, Peter Jones.

Gelding or filly, 1 year—1, Allan B. Mann; 2, W. J. Huycke; 3, Jesse Mitchell.

Team of roadsters—1, Marcus Davey, Roseneath; 2, G. Gummow; 3, Stan Blewett, Peterborough.

Single roadster, in harness—1, Jas. Johnston, Frankford; 2, C. R. Seeney, Dartford; 3, L. Taylor.

Carriage team—1, Stan Blewett; 2, C. R. Terrill, Hilton.

Single carriage horse—1 and 2, Allan B. Mann.

Best lady driver—1, A. B. Mann; 2, M. Davey; 3, C. R. Seeney.

Shorthorn Cattle

Bull, 2 years and up—1, W. H. Elmhirst & Son, Indian River; 2, J. E. Cooney, Warkworth.

Bull, 1 year—1, Elmhirst; 2, Chas. Gregg, Roseneath.

Milch cow—1, Gregg; 2, Elmhirst; 3, Cooney.

Cow, 3 years—1, Gregg; 2, Cooney.

Heifer, 2 years—1, Gregg; 2, Cooney.

Heifer, 1 year—1 and 2, Elmhirst; 3, Gregg.

Bull calf, 1934—1 and 2, Wm. H. Elmhirst and Son; 3, C. Gregg.

Heifer calf, 1934—1 and 3, C. Gregg; 2, W. H. Elmhirst.

Hereford Cattle

Allan R. Linton of Cobourg and Wm. Mitchell of Warkworth were the two exhibiting breeders in this class.

Mr. Linton was awarded five firsts, two seconds and three thirds; and Mr. Mitchell three firsts and five seconds.

Holstein Cattle

Bull, 2 years and up—1, G. A. Brethen, Norwood.

Bull, 1 year—1, Eric Merrill, Dartford; 2, Roy Oliver, Campbellford.

Milch cow—1, G. A. Brethen.

Cow, 3 years—1, E. Merrill; 2, G. A. Brethen.

Heifer, 2 years—1, and 2, G. A. Brethen.

Heifer, 1 year—1, G. A. Brethen; 2, R. Oliver; 3, E. Merrill.

Buff calf, 1934—1, E. Merrill.

Heifer calf, 1934—1 and 2, G. A. Brethen; 3, E. Merrill.

JERSEYS.

Bull, 2 years and up—1 Jarrell Bros., Cannifton; 2, A. E. Hubble, Havelock; 3, Garnet Kerr, Campbellford.

Bull, 1 year—1, Jarrell Bros.; 2, and 3, Kerr.

Milch cow— 1and 3, Kerr; 2, Jarrell Bros.

Cow, 3 years—1, Hubble; 2, Kerr; 3, Jarrell Bros.

Heifer, 2 years—1, Hubble; 2 Kerr; 3, Jarrell.

Heifer, 1 year—1 and 3, Kerr; 2, Jarrell.

Bull calf, 1934—1, Kerr; 2, Jarrell; 3, Hubble.

Heifer calf, 1934— 1, Jarrell; 2, Hubble; 3, D. J. Corrigan & Son, Frankford.

AYRSHIRES.

Alex. Hume & Son had this dairy class all to their own herd, and were awarded eight firts and five seconds.

GRADES.

Best grade beef female—1, C. Gregg; 2 and 3, J. E. Cooney.

Best grade dairy female—1 and 2, Roy Oliver; 3, E. Merrill.

SHEEP — LEICESTERS.

W. R. Robbins, Hampton— Five firsts, three seconds, one third.

J. R. Garbutt, Belleville — One first, three seconds, four thirds.

A. B. Mann, Peterborough— One third .

DORSETS AND CHEVIOTS.

G. H. Mark & Son, Little Britain —Five firsts, two seconds, three thirds.

A. R. Linton, Cobourg—One first, four seconds, three thirds.

COTSWOLDS AND LINCOLNS.

G. H. Mark & Son—Six firsts and three seconds.

A. B. Mann, Peterborough—Two seconds, two thirds.

George Hutchinson & Son, Warkworth—One second, four thirds.

OXFORDS.

J. W. Balson, Hampton—Six firsts, two seconds, three thirds.

Clarence Martin, Corbyville — Three seconds, one third.

SHROPSHIRES.

H. Skinner, Tyrone—Three firsts, three seconds, six thirds.

J. R. Kelsey, Woodville — Two firsts, three seconds.

SOUTHDOWNS.

C. Martin—Three firsts two seconds.

J. R. Kelsey—Three firsts, two seconds, one third.

SWINE — BERKSHIRES.

G. H. Mark & Son—Two firsts, two seconds, two thirds.

C. Martin—Two firsts, two seconds.

YORKSHIRES.

J. R. Garbutt, Belleville — Two firsts, one second, one third.

J. E. Cooney—Two firsts, two seconds.

TAMWORTHS.

J. R. Kelsey—Four firsts, one second, one third.

George Hutchinson & Son—Three seconds, two thirds.

COMMERCIAL PIGS.

Best pen of bacon hogs—1 and 2. J. E. Cooney, Warkworth; 3, George Hutchinson & Son.

WARKWORTH FAIR OFFICERS.

The officers and executive in charge of this year's Fair are as follows:

President, W. J. Ross, Meyersburg.

First Vice-president, Gordon McCubbin, Warkworth.

Second Vice-president, W. H. Nelson.

Secretary-treasurer, J. L. Phillips.

Ladies' Work Committee—Mrs. H. S. Aylesworth, Mrs. H. S. Allen, and Mrs. George Cockburn.

Directors — J. A. Armstrong, A. Merrell, H. Ayesworth, U. Wartman, Dr. H. S. Allen, C. H. Curtis, R. Bateson, J. Lamey, J. F. Dingman, A Runciman, W. J. Huycke, L. Ispac, J. W. Dixon, J. L. Phillips.

Insomnia

A Sleepless Nightmare

One man says, "I wouldn't mind having insomnia
If I could only sleep well nights."
This may be alright as a joke,
But what is more distressing
Than to toss and turn unable to rest and sleep.
You think and think and worry and worry,
Longing for morning to come.
Every sleepless night further exhausts the nerves.
How are you to ever get rid of this condition?
There is a way, a very satisfactory way
And that is by using Dr. Chase's Nerve Food.
This tonic treatment puts iron into the blood,
And nourishes the nerves back to health.
Nearly everbody needs a restorative
At this time of year.
Why not benefit by using this time-proven blood-builder.

CAVAN SOCIETIES HOLD JOINT MEET

Women's Auxiliary Lay Plans for Fowl Supper in November.

CAVAN, Oct. 6 (Examiner Correspondence).—Cavan W.A. and W.M.S. held their monthly meeting in the church on Thursday afternoon.

Mrs. (Rev.) Trumpour was in charge of the devotional period.

For the W.A. session, the President, Mrs. Perrin, used the regular W.M.S. Thanksgiving program.

During the business period of the W.A., presided over by the president, Mrs. Jas. Douglas, the chief business was planning for the annual fowl supper to be held in November in Cavan Community Hall.

Cavan Dramatic Club are preparing a new play to be given following the supper.

Dr. G. E. Syer has returned to his home in Milton, after spending a short vacation with his parents, Mr. and Mrs. Eber Syer.

Mrs. Wallace motored to Toronto on Thursday to spend a few days with her sister, Miss Frances Hunter.

Mr. and Mrs. W. H. Clegg and son, Murray, motored to Montreal on Wednesday after visiting friends in Cavan.

Messrs. T. and O. Staples, Manvers, visited their brother, F. M. Staples, on Wednesday and attended Millbrook Fair.

Mrs. Vance, Bethany, visited her sister, Mrs. E. Fallis, on Wednesday.

Toronto Man Hurt, Crash Near Madoc

TWEED, Oct. 6 (Examiner Correspondence).—Skidding on loose gravel on the Madoc-Belleville highway, a mile south of Madoc, on Wednesday evening, an automobile owned by Carl Cassan, of Toronto, and driven by his brother, Ford Cassan, also of Toronto, crashed into a deep ditch and overturned after striking a telephone pole. Ford Cassan was seriously injured and, after an examination by Dr. Eagleson, of Madoc, was taken to the Belleville General Hospital.

Up to the present time the condition of Ford Cassan is reported by Dr. C. Adams as unchanged. He is suffering from serious internal injuries and fractures of both legs. Bernard Kerr, of Campbellford and Carl Cassan also received minor cuts and bruises.

SHINGLES, STOCK

(Continued from Page 1)

out the feasibility of bringing their product under the Marketing Act.

Progress Made.

Good progress is understood to have been made in getting schemes covering live stock and poultry advanced to the stage where definite action may be taken. The board spent a good deal of time this week on a poultry scheme drawn up by officials of a Western Canada co-operative organization.

The live stock scheme now proposed would, if approved, regulate both the export and domestic marketing of live stock. Canada's chief export market for live stock now is the United Kingdom, and recently Canadian cattle exports to that country have had to be restricted to conform to the wishes of the British Government. A marketing scheme would include this regulation.

Live stock producers have been hard hit by low prices and have long been convinced an improvement in marketing methods would give them a better return. The scheme proposed would govern domestic sales, but it has not been stated whether it would be confined to fixing grades or whether it would attempt to regulate the movement of stock to market by licensing the truckers and shippers.

A tobacco scheme is well advanced and consideration has been given to the drawing up of schemes covering beans, celery, onions, butter, and several other commodities.

AN EXTRA $5,000.

PITTSBURGH, Oct. 6 (C.P.). — Dee Griffith, injured when struck by a Standard Oil Company truck in July, 1932, sued for $30,000, claiming head and back injuries. An Allegheny County common pleas court jury has just awarded Dee—not $20,000 but $25,000.

SINGLE CLERIC IS NOW SUPREME OF NAZI GERMANY'S PROTESTANTS

Reichbishop Mueller is Close Friend of Chancellor Hitler.

STRONGEST IN PRUSSIA

(By Central Press Canadian.)

BERLIN, October 6 — With the consecration of Ludwig Mueller as reich-bishop of the German Evangelical church in Berlin cathedral, the last stronghold against "Nazification" has been captured, and for the first time since the death of Martin Luther, one cleric now

BISHOP LUDWIG MUELLER

has complete control of Germany's churches, but finds some pastors still prefer independence.

rules supreme over the nation's Protestant faithful.

It is a strange destiny that has carried the stern-looking Nazi primate to the top of the church from his humble position as an East Prussian chaplain in less than 16 months. But the answer in his case is Adolf Hitler, of course.

Reichsfueher Hitler and his advisors long had planned a "regimentation" of the German Protestant church to fit in with Nazi philosophy. And when thousands of pastors resisted stubbornly and fought the proposals from their pulpits throughout the reich, Hitler's handpicked bishops tried to oust the "rebels."

Joachim Hossenfelder, a fanatical Nordic preacher, swept through the land during 1933, when the Nazi enthusiasm at capturing power was at its peak. He sought to outlaw the Old Testament, combine the Christian cross and the swastika. Other sects, influenced by Dr. Alfred Rosenberg, Nazi philosopher, endeavored to return to the old Teutonic gods and mythology.

When state lines had been abolished in Germany, a clamor arose among the Protestant clergy for a united reich church, and this was hastily assembled, with Rev. Dr. Friedrich von Bodelswwingh, as bishop. The latter, a famous humanitarian, seemed too "willowy" for the blood-and-thunder Nazi religionists, and he was deposed in a bitterly contested "election."

Mueller's Hand Seen

Dr. August Jaeger was named bishop and was given powers denied his predecessor. According to political observers, it was Dr. Mueller, who pulled the strings for this selection.

For Rev. Mueller has been a bosom friend of Reichsfueher Hitler since 1926, when the Nazi movement was beginning to find solid footing. It is said that the cleric was among the first to convince Adolf that a united single German church would bulwark the swastika banner when it arrived at the top.

But to adopt such a plan has been difficult. Though thousands of Germany's 35,000 Protestant pastors listened to the new faith, less than half decided to accept it. From the closely watched pulpits of these rebelling clerics severe criticism of Nazism was uttered. But not for long, for many were arrested and sent to concentration camps. Others were forced to accept the new order or resign their pastorships.

Opposition Growing

A prominent "rebel" is Dr. Martin Niemoller, who was removed from his Berlin suburb pulpit. He is a former naval commander and was wounded and decorated in the World War. He seeks to remove the church from the power of Reich-bishop Mueller.

Outside of Prussia, where the Nazi primate is strongest, the resistance to the Nazi Christian wing, now dominating the reich church, has been growing constantly. In Munish, where the Nazi congress recently convened, 1,500 intrepid communicants took their lives in their hands by singing a defiant hymn in the city streets.

DR. ALFRED ROSENBERG

Nazi philosopher, and politician in his spare time, who champions the doctrine of Teutonic supremacy divinely ordained—and worship of old mythological gods.

Deaths Friday

(By the Canadian Press)

Montreal — Rev. Joseph C. Geoffrion, 60, Cure of St. Jerome, Que., for the past six years and regarded as one of the most scholarly students of theology and philosophy in Canada.

Elmira, N.Y.—Miss Cather-Leary, 78, whose reminiscences of 30 years in the household of Mar Twain have been published.

Vancouver—Robert Douglas Rorison, 86, pioneer in Vancouver business development.

Guelph, Ont.—Col. W. W. White, 91, one of the oldest military men in Canada.

Accounts Approved For Percy Township

WARKWORTH, Oct. 6 (Examiner Correspondence). — The municipal council of the township of Percy met in the town hall here Tuesday, Oct. 2. Members present were Roy R. Mallory, deputy-reeve, U. E. Wartman, W. H. Nelson and W. Partridge, councillors.

The following communications were read: E. L. Nachtan, F. D. Boggs, clerk of Peace; Walter H. Smith Hydro Electric Commission.

Moved by W. H. Nelson, seconded by U. E. Wartman that in the absence of Reeve C. H. Curtis, Roy R. Mallory, deputy-reeve, take the chair, and be authorized and he is hereby authorized to sign all cheques and transact all business in the place and stead of reeve for this meeting of this council—carried.

On motion of W. Partridge and U. E. Wartman accounts amounting to $56 for police village and $2,174.34 for the township were ordered paid after which the council adjourned to meet on Tuesday, November 6, at 10 a.m.

Roseneath

Mr. and Mrs. Earl Waldie and friends motored to Gananoque on Sunday, stopping at Kingston and Belleville for a short visit.

Mrs. Alfred Sherwin and son, Mr. Edgar Smith, spent a few days recently at Toronto and Niagara Falls.

Mr. and Mrs. William Mouncey and sons, Frank and Neil, of Tower Farm, near Bewdley, were a few days in the village the latter part of the week.

The Ladies' Aid has been organized here for the first time since union in the churches and will have their first meeting at the parsonage on Thursday, October 25. It is important that any who are interested in this work will be present at the meeting.

Miss Alice Corrigan, of Toronto, who has been a guest of Mrs. W. L. Scott, at the parsonage, left on Monday for Florida, where she will spend the winter.

Miss Reta Baker, of Norwood, spent a few days with her sister, Mrs. Ednel Blodgett, Mr. Blodgett and Maurice.

Miss Marjorie Tucker, of Belleville, is visiting friends in the village and with her grandmother Mrs. S. A. Tucker.

Mrs. Ernest Stickles, of Saskatchewan, is visiting friends and relatives here and with her sister, Mrs. S. A. Tucker.

Ivan Thackeray, oldest son of Mr. and Mrs. Clarence Thackeray, had a miraculous escape while playing deer at school. He run out of the school yard on to the road and was hit by a passing auto, driven by Mervin Smith. Fortunately, the boy was soon under medical attention in Dr. Ryan's office and later taken to his home.

Centreton

Mrs. M. Tomlin, of Toronto, spent Tuesday with relatives in the village.

Those from a distance attending the funeral of the late Wm. Score were: Mrs. Kercondoil, Peterborough; Mrs. Tomlin, Toronto; Mr. and Mrs. H. Fiske, Wicklow; Mr. and Mrs. Samis, Baltimore; Mr. and Mrs. R. Rusk and Mr. W. H. Davey, Castleton; Mr. and Mrs. M. Davey, Roseneath; Dr. and Mrs. Garland, Cobourg.

The Y.P.S. held a devotional meeting on Tuesday night, with Jack Parson as leader.

Mr. and Mrs. O. J. Johns, Cobourg, were recent guests of Mr. and Mrs. J. R. Brewster.

The members of the Ladies' Aid met in the Sunday school room on Wednesday afternoon.

Mrs. Wm. Chapple returned home from visiting relatives in Belleville on Wednesday.

Some of the people in this village are digging their late potatoes which are a splendid crop.

Mrs. C. Turk ,Eddystone, has been staying a few days with her aged mother, Mrs. Wm. Score.

Mr. George Wolfraim, Castleton, called on Mrs. J. R. McBride on Wednesday.

Miss Steele is spending the week-end and Thanksgiving with her parents in Peterborough.

On Friday evening the young people spent an enjoyable evening at the shower and dance held at the home of Mr. and Mrs. Wilbert Rogers for Mr. and Mrs. S. Nelson.

The recent heavy frosts have done much damage to the vines and flowers. The tomato crop is about over for this season.

Mr. F. W. E. Story, returned missionary of South America, put on slides in the Sunday school room.

Mr. and Mrs. B. Honeywell, Totonto,and little Price, are spending the week-end and holiday with his uncle, Mr. R. Honeywell.

Mr. and Mrs. Delbert Simons, of Wilton were in the village on Sunday. Mrs. Simons expects to visit friends in the village for a while.

Mrs. S. Coffey spent Saturday with her sister, Mrs. Wm. Mellis, Cobourg.

Mrs. D. Brisbin, Roseneath, was a guest of her mother, Mrs. S. McBride, this past week.

Mr. R. Honeywell is in poor health and under the care of Dr. Peacock.

Miss Mary Holland is spending a few days in Cobourg.

Scores Killed And Injured As Civil Strike Again Grips Troubled Spain

General strike and civil war has broken out in Spain, taking in the first few days a toll of 25 lives. The strike, called by the radical party and supported by the Republicans under Manuel Azana, former premier, centred in Madrid, but was reported spreading rapidly to other places. The ABOVE layout shows principals in the Spanish uprising and scenes from previous riots. Top row, LEFT to RIGHT, shows Manuel Azana, President Niceto Alcala Zamora, Alejandro Lerroux (standing), newly elected premier. Extreme RIGHT shows a riot in progress in Barcelona. Tanks used by Spanish militia are also shown. The buildings at bottom are, LEFT, the former royal palace at Madrid, now seat of Republican government; RIGHT, Spanish troops on parade; CENTRE, President Zamora and Azana.

THE BOOK CORNER

Conducted by R. B. W.

THE ASTRONOMER-POET OF PERSIA.

Omar Khayyam.—A life, by Harold Lamb (Doubleday, Doran & Co., Toronto, 316 pages).

I read the Persian Poet's rhyme of old,
Each thought a ruby in a ring of gold—
Old thoughts so young, that, after all these years,
They're writ on every rose-leaf yet unrolled.

—Mathilde Blind.

All those persons who have been lovers of the beautiful lines of Omar Khayyam, as given to us by Edward Fitzgerald, will be delighted to know that Harold Lamb has now given "A Life" of the poet. There is probably no one so well qualified to do this as Mr. Lamb. He has already proven his ability to portray the genius and the spirit of the East by his stories of Genghis Khan, Tamerlane and The Crusades. He has spent considerable time in following the footsteps of those about whom he writes. He has lived there in the shadow of the past and has seen the ruins where once costly caravans halted on their way from Samarkand to Bagdad. And he has been able to recreate the scenes for us where Omar carried on his struggle for scientific enlightenment against the prejudices of the people.

There are comparatively few certain facts known about Omar Khayyam's life. This is partly due to his banishment from favour later in life and also due to the fact that—even to this day in Persia—he was and is regarded as an unbeliever by all true Moslems. He is, as a matter of fact, much less well-known in his own country than abroad.

It is, however, known that he was born about 1050, lived chiefly in Nisapur in the district of Khorasan, that he was a brilliant mathematician and astronomer and that he was court astrologer to the Sultan Malikshah. The author has taken the knowledge available of contemporary figures and into their lives has woven that of Omar. A narrative results—to an extent an imaginative narrative—which brings to us all the beauty and the mysticism, as well as the treachery and the cruelty of the Medieval East.

After a youthful experience with war he carries on his studies. The favour and wealth of the sultan enable him to build The House of the Stars on the outskirts of Nisapur. Here he perfects the new Solar Calender which replaces the Lunar Calender then in use. He wrote treatises on algebra and geometry and studied other problems, "some of them impossible," he says. Although there is no direct proof that he believed the earth rotate there are reasons to show that he suspected it at least. It was this, together with the death of his patron, the Sultan, which caused his downfall. To teach that the earth moved was contrary to the Koran of Muhammed. It was a broken-hearted Omar whose books were forbidden from the academies and whose House of the Stars was despoiled and burned by the mob.

Then only does he become the man he is most generally thought of. It is true that he had previously written an occasional verse and had—contrary to the Koran—drunk wine. But now he definitely makes the decision:

To drain a gallon beaker, I design,
Yea, two great beakers, brimmed with richest wine;
Old faith and reason thrice will I divorce,
Then take to wife the daughter of the vine.

(Whinfield Version)

It is likely that in this latter part of his life, as he journeyed to and fro with caravans, that he wrote the quatrains. Finally he comes back to Nisapur and here his grave is as he had always wished . . . "it was just outside a garden, and the trees laden with fruit stretched their boughs over the garden wall, and dropped their flowers on his tomb so that the stone was hidden under them."

With the controversies of how far the Rubaiyat reflects the true Omar, or of how far the Fitzgerald version is fantasy we shall not concern ourselves. For these the reader is referred to that excellent edition of The Rubaiyat by Thomas Wilson & Sons containing translations by E. H. Whinfield and J. H. McCarthy, as well as Fitzgerald.

$10,000 PRIZE NOVEL.

Candy. — By L. M. Alexander (Dodd, Mead & Co., Toronto).

With this story of negro life on a plantation in North Carolina, Mrs. Alexander won the $10,000 prize donated by the publishers of the book. It is told against a background of ever-menacing depression which threatens and finally is the indirect cause of the break-up of their lives.

The central character is Candy — a young negress—who has had several loves—but as she herself claims never more than one at a time. Her life is divided between her love for her child, Georgia Belle, her loyalty to "The Big House" and her hatred of Dick Clay, the child's father. The story opens with the latter's return from the north with glowing tales of easy money and leisure in Harlem. In spite of Candy's efforts, several of the helpers leave the plantation for the north. Her troubles are further increased by the marriage of her daughter to a worthless negro.

The simple touches of negro life and ideas are extremely well done. There are practically no descriptions of the persons—we have one fleeting picture only of Candy as "a young woman who flashed into view in a sky-blue frock and a gold-coloured kerchief bound about her head. She stepped lightly towards the clothes-line, her long bright earbobs swinging in merry usison with her carefree movements."

Mrs. Alexander is a Southerner and has been able to present a vivid picture of the reactions of the negroes to the "march of progress" and their final surrender to the enticements of the city over the life beside the Savannah River.

There are six full-page portraits and also end-papers done by Rockwell Kent in his characteristically bold and clear styles.

OTHER NEW BOOKS.

The Wolves, by Guy Mazeline (Macmillan, Toronto)—a translation of the French book which won the Goncourt prize.

The Peel Trait, by Joseph C. Lin. coln (Ryerson Press, Toronto). Another yarn by this well-known author.

Holy Deadlock (Doubleday, Doran, Toronto). A. P. Herbert has here a story which carries beneath the surface a protest against the present English divorce laws.

Honor Bound, by Faith Baldwin (Gundy, Toronto). A modern story.

Good-bye, Mr. Chips, by James Hilton (McClelland and Stewart, Toronto). Here is a truly delightful book of reminiscences of an English schoolmaster who taught in the same school through three generations.

The President Vanishes. Anonymous (Farrar and Rinehart, New York). A story of what might happen if the President of the U. S. A. were kidnapped or disappeared just prior to a war crisis.

Lady Haddington And Daughter

Here is a beautiful portrait study of the Countess of Haddington and her infant daughter, Lady Mary Baillie-Hamilton. Lady Haddington is the former Miss Sarah Cook, youngest daughter of Mr. and Mrs. G. W. Cook, of Montreal. She is also a sister of the Countess of Minto. Lord and Lady Haddington were married in Montreal in 1923 and Mary, their first child, was born this year. They live for the most part in Scotland in Lord Haddington's lovely Berkshire seat, Mellerstain.

RUPTURED?
Improved Invention. No leg straps. No elastic. No pressure on spine. Cannot slip. Easy to wear. Light. Inexpensive. Write to
SMITH MANUFACTURING COMPANY
DEPT. 37 - PRESTON, ONT.
Established 1892.

WARKWORTH.

Mrs. J. F. Dingman and Miss Sara McComb are spending a few days in Chicago with the former's relatives.

Miss Dorothy Diamond who has been visiting Mr. and Mrs. John Diamond, Norham, and Mr. and Mrs. J. A. Sykes of this village, returned to Pickering on Friday.

MRS. VARE LOSES TO MISS VAN WIE

Miss Dorothy Traung n U.S. Women's Golf Fnal.

PHILADELPHIA, October 6. — Virginia Van Wie of Chicago pitted herself for her third successive United State golf championship yesterday, when she defeated Mrs. Glenna Collett Vare, five times former titleholder, 3 up and 2 to play, in the semi-final round of the thirty-eighth tournament.

Between her and a place in the golf hall of immortals, with Beatrix Hoyt, Alexa Stirling Fraser (now of Ottawa) and Mrs. Vare, each of whom has won the title three straight years, is an amazing 20-year-old girl from the Pacific Coast, Dorothy Traung.

Equalling women's par for 16 holes, Miss Traung, who took up golf five years ago, stamped out the title aspirations of Mrs. Opal Hill of Kansas City by exactly the same score that Miss Van Wie triumphed, and with one less stroke.

Council Gives Grant To Alnwick Society

ROSENEATH, Oct. 6 (Examiner Correspondence).—The regular meeting of the Alnwick township council was held in the town hall on Saturday afternoon, with all members present and Reeve J. Wesley Pacey in the chair.

Communications were read from the Hydro Electric Power Co., received and filed.

On motion by Harry Mouncey, seconded by William Murphy that the council give a grant of $125.00 to the Agricultural Society—carried.

Moved by Barton Thackeray, seconded by Edward George that the council renew the insurance of the township hall and a further motion, the following accounts were paid. The Municipal World supplies, $1.38; renewal of insurance to M. Davey for township hall, $15.00; expenses to Board of Health $10.00, making a total of $26.38.

A motion was carried that the reeve sign the Overseer's pay sheet.

The council will meet again on Saturday, October 27, at 1:30 o'clock, p.m.

Greece records bumper crops.

WRIGLEY'S EXCLUSIVE
all string dance ORCHESTRA
MONDAY, 9.30 p.m. EASTERN STANDARD TIME
ARTISTS: SIDNEY SMITH - MARION ROCKWELL
Guest Soloist Soprano
CFRB - CKNC
"THE FLAVOR LASTS"

THE
WILD DUCK
HAS NO HOME

HAVE you ever felt a sudden leaping of the heart when ducks come rushing through the wrack of a northeast storm?...or a strange yearning at the sound of their babbling high against the Autumn moon? Moving southward...moving to new feeding grounds...free in the vast spaces that stretch from the Arctic to the Equatorial Zone!

But the wild duck has no home. And your instinctive feeling at the sound of his rushing movement is not so much a desire to follow him away as it is to bag him...to bring him to pot, as the keen hunger of Autumn days warns you the time has come to prepare for Winter.

The wild duck is not so free as man. Hunted from marshland and bay, he is driven from one precarious resting place to another, forever on the move, forever in danger.

In Autumn the instinct of man is to dig in. It is primitive instinct, for the chief enemies of man are the forces of nature. He survives only because he is foresighted. He has the ability and the means to look ahead and prepare for storms.

Instead of being forced forth to search the world for the things we need, the world brings us its best offerings.

Advertisements provide civilization's most popular and effective means of presenting the world's best products to you at most reasonable cost.

SPLENDID RECORD BEEN ACHIEVED BY 60-YR.-OLD MARMORA CHURCH

History and Progress of the Village is Closely Associated With St. Paul's Anglican Church and Its Endeavors.

MARKS ANNIVERSARY

(Examiner Correspondence.)

MARMORA, October 6. — Sixty years ago, one of the most auspicious events in the religious history of Marmora took place. On Sept. 1, 1874, on land situate in a commanding position in this beautiful Ontario village, honored brethren of the Masonic Order added another to the craft's long distinguished record of ceremonies in connection with the erection of ecclesiastical edifices.

The corner stone of the first and only Anglican church to grace the village, and to be later dedicated to St. Paul, was well and truly laid by Right Wor. Bro. S. S. Lazier, of Belleville, D.D.G.M., that year, of the Prince Edward district. For this ceremony, Mrs. Mulloy (nee Minnie Bleecker, and sister of Mr. C. A. Bleecker) presented the presiding official with a silver trowel, which bore the inscription, "Presented to Right Wor. Bro. S. S. Lazier, D.D.G.M., by the ladies of Marmora on the occasion of his laying the corner stone of St. Paul's Church, Marmora, Sept. 1, 1874." Mrs. Mulloy resides to-day in Los Angeles, California.

One of the two lots which were to constitute the property of St. Paul's, was donated by the Cotsworth, Peterborough and Marmora Railway and Mining Company. The other lot was purchased for the sum of fifty dollars from the same company. On April 11, 1874, the money was furnished for the deeds. W. P. Chambles was the managing director of the company, and David Bentley was their Marmora agent. Towards the purchase of the second lot, the following men subscribed ten dollars each: Solomon Johns, William Leonard, David Fitchett, David Bentley, and A. W. Carscallen. All these entered into rest practically with the passing of the last century.

Stone Quarried Close By.

The stone for the erection of the church was quarried on the west side of the Crowe River, slightly south of the bridge, whose western end adjoined the property of Marmoras first sacred edifice, the old Roman Catholic church. As funds were low, the completion of the tower of St. Pauls was deferred for about ten years, when a young English-born mason was employed to quarry and dress the stone.

The bell was provided through a subscription taken up by Charles Bleecker, and extended a short distance to its desired length through a canvass made by the late Miss Frances S. Jones. In course of time other church furnishings were added. The church received the gift of a beautifully carved reading desk from Charles Vissard and James McCluskey, artistically carved, some panels, to further adorn the altar.

Other Improvements

The present pulpit replaced the former one as the result of a subscription raised by the late Miss Frances S. Jones. A new clergy stall in memory of the late Thomas Campion was placed in the chancel. Its inscription reads: "To the glory of God, and in loving memory of Thomas Campion, who entered into rest, Jan. 20th, 1908, aged 76 years. The memory of the just is blessed." In the north wall of the church, a memorial window was paced with the following inscription: "There remaineth therefore a rest to the people of God."

"To the glory of God, and in loving memory of Ezekiel D. Boyd, 1830-1909, Mary, his wife, 1833-1898. Alexander, their son, 1865-1896."

The window depicts Christ with the cup of blessing.

The Crompton and Boyd families were among the most regular attendants at St. Paul's.

Generous Gifts

In 1910, the church was beautifully carpeted through the munificence of Mrs. Grace Deacon. Eleven years later, Mrs. J. Douglas Wells of Montreal, cousin of the late Canon Harris, donated the cross which now adorns the altar. Its inscription runs: "To the glory of God, and in loving memory of Mary H. Harris, 1907, and J. Douglas Wells, 1920.

On January 15, 1933, in the presence of a large and representative congregation congregation Bishop Lyons unveiled and dedicated a handsome memorial window which was placed in the east in memory of the late Canon Charles Mountain Harris, who was called to higher service on March 13th, 1932. This window depicts Christ as the Good Shepherd, and is suitably inscribed. "What is the history of the Anglican Church in this period?" The younger generation and newer residents may enquire. Briefly it is this:

History is Lost.

Prior to the erection of St. Paul's, services of Anglican and Methodist ritual were alternately held in the old Town Hall. Much history of that period has been lost, because there was no weekly paper at that time, and practically speaking, no one kept a diary.

Each of the religious denominations represented in the village population was blessed with members who revealed a sturdy type of Christianity, and they had a friendliness, which one writer says, passed with them.

Among the ardent workers for the Anglican cause, was the late Miss A. H. Bentley, who established the first Sunday school in the village almost eighty years ago.

Earliest Services

The earliest Anglican services that could be recalled, by old worshippers in recent years, were those conducted somewhat irregularly by the Rev. Groves. The advent of the Rev. James Preston to the parish of Stirling, resulted in Anglicans of Marmora having a monthly service, which was maintained successively by the Rev Henry Edward Massey Baker and the Rev. George Grout.

Stories great and inspiring of those early church activities have been passed down to posterity to inspire the ardent of to-day in their labors. A short while after the completion of the church, when the Rev. J. Godden of Stirling was in charge of the services, the Rev. J. E. Halliwell was instrumental in the appointment of the Rev. Charles Mountain Harris as Marmora's first resident rector. No one foresaw with this appointment the long record of Christian devotion and service that was to ensue after forty-four years of diligent labor in this corner of the Master's vineyard, the life of saintly mould entered the far serener clime.

Daughter Churches.

It was not, however, before he had seen two daughter churches—St. Mark's, Rawdon, and Holy Trinity, North Marmora—erected in his original parish. He also saw St. Paul's Ladies' Guild organized to become a real asset to the church. A few months passed and there came to the mourning parish the announcement that Bishop Bidwell's choice of a successor had fallen upon the Rev. Philip Caiger-Watson, then stationed in North Dakota.

Throughout his rectorship, the activities of the parish were well sustained and augmented to include a branch of the A.Y.P.A. The parish also became self supporting and the rectory was built adjacent to the church.

In November 1926, Rev. P. Caiger-Watson accepted the offer of the livnig of Antrim in the diocese of Ottawa. Within a few weeks Bishop Seager announced that the Rev. Arthur Bell Caldwell, rector of Wyebridge, in the diocese of Toronto, had been appointed rector. During the eight years that have since passed, the activities of the parish have not only been maintained but have still further broadened out.

Sunday School Growth.

The Sunday school has attained to the greatest average attendance in its history and for four years, a Men's Club has supplied a long felt need.

To the members of the St. Paul's congregation of to-day, one feels that the words of the text chosen by Bishop Lyons as he delivered the fiftieth anniversary sermon should still have deepest significance, "The lot is fallen unto me in a fair ground; yea, I have a good heritage," Psalm 16.7, Prayer Book version.

With the recall to memory of the lives of many dutiful souls who now rest from their labours undertaken for St. Paul's and its services, comes also the remembrance of the hymn verse used in the same sermon as the Bishop touched upon comprehensiveness in the conceptilon of the church—

"One family, we dwell in Him.
One church above, beneath,
Though now divided by the stream,
The narrow stream of death."

CAMPBELLFORD

NEWS ITEMS FOR THE TRENT TOWN DISTRICT

Mr. Charles Ackerman of Grand Road has returned home much improved in health, after a pleasant six weeks' vacation spent visiting friends in Goderich, Delhi, Buffalo and Cleveland.

Miss Dorothy Kingston returned home on Thursday, after undergoing a serious operation in Nicholls Hospital, Peterborough.

Mr. Alex. Donald, who has been visiting Mr. and Mrs. Harvey Donald of Centre Street, has returned to his home in Toronto.

Mrs. Mary McMullen, of Toronto, is the guest of Mrs. George Attwood of Second Street.

Mr. and Mrs. Ralph Raymond, of Montreal, are the guests of Mrs. C. N. Smith, Tice Street.

Mrs. John Ray, of Grand Road, is visiting relatives in Oshawa.

Mrs. Harvey Underhill, of Akron, Ohio, is spending a few days at her new cottage, Crow Bay.

Miss Edith Archer left for Kingston on Thursday, where she will spend the winter months with relatives.

Mrs. Jules Ryff (nee Ethel Davey), who has spent the last fifteen years in Portuguese East Africa, will be principal speaker at a special meeting to be held in the Free Methodist Church on Tuesday evening, October 9, at 7.45.

Best for You and Baby Too
Baby's Own Soap
10¢ Everywhere
Its fragrant lather soothes & cleanses

STAMP CORNER

By M. A. BESSEY

LITHUANIA AIR-POST STAMPS

Commemorating the death of the two lost transatlantic fliers, Darius and Girenas.

1935 CATALOGUES, PART III.

To make a complete analysis of prices throughout the new catalogues would necessitate too lengthy a discussion, so I am attempting to touch on stamps of Canada only.

Last week we illustrated four designs of our official Air Mail stamps and price comparisons between Scott and Gibbons may be of interest to you.

Scott prices the two five-cent values at eight cents each, mint, the same used. The two six-cent values are down at nine cents each, mint, the same used. Gibbons' prices show considerable difference. The two five-cent stamps are prices at fivepence each, mint, but the first type, that of 1928, is priced at fourpence used, while the second type, 1930, is priced at ninepence, used.

This is actually a proper ratio of their scarcity in used condition, although both stamps may still be obtained at the Philatelic Agency in Ottawa at their face value; the 1930 five-cent stamp is far more scarce, used, than mint. It may be recalled that at that time we had little if any air mail service and thus we find legitimately used copies of the then current air mail stamp exceptionally scarce.

Gibbons' prices on the two six-cent airs are as follows: One now current, six cents surcharged on the first five-cent type, sixpence mint, the same used. Actually the stamp is more scarce used than mint, as it may still be bought at any post-office.

The six-cent Ottawa Conference air mail is priced at sixpence, mint, and one shilling threepence used. This is a true valuation for the stamp in used condition, if used at the time it was actually current.

From these comparisons it may be seen that any catalogue should not be taken as being infallible. This is only one instance, but there are hundreds of similar cases scattered throughout the entire Scott's catalogue, and undoubtedly the same conditions will be found among stamps of other countries in Gibbons' but possibly the latter book will give the collector a truer picture of stamp values as they actually exist today.

We are, none of us free from errors, and there may be some reason for those found in the new Scott catalogue, which this year has received more criticism and condemnation than formerly. So many collectors use this volume as a price basis for buying stamps, from which they will not swerve, that obvious discrepancies might materially dampen their philatelic ardor.

The wise collector will not take catalogue prices too seriously, some of which appear far too low and others too high. In a general way, I believe, when buying stamps you should not haggle over only securing 25 per cent. discount on this or that stamp, and then snap up the next one because you believe it a bargain at 75 per cent. discount. Make a little more careful and broad-minded study of stamps and prices, you will probably find that in the end you will get full value for your money, with no worries over large or small discounts. The man who consistently holds out for large discounts loses in the long run.

Over-catalogued stamps must eventually drop in price to their true level, while those under-catalogued are bound to go up to where they belong, sooner or later.

STAMP EXCHANGE CLUB

Name .....
St. Address .....
City & Prov. .....
Age .....Size of Collection .....
Parent's Signature .....

PETERBOROUGH MARKET QUOTATIONS

RETAIL

Fruits

Oranges, 19 to 50 cents a dozen; grapefruit, 2-5 for 25 cents; bananas, 3 lbs. 23; honeydew melons, lemons, 25-29c dozen; cranberries, 19-23 cents quart; Duchess apples, 40c peck; cooking figs, 3 pounds 25c; cocoanuts, 15-25c; pears, 3 for 10c; watermelons, 59c each; honeydew melons, 35c each; canteloupes, 20-qt. basket, 53c; plums, 10c qt., 6-qt. basket, 49-55c, 11-qt. basket, 85c; green gages, 2 quarts, 25c; damsons, 2 quarts 25c; grapes, blue, 30c basket, green, 39c; Tokay, 2 lbs. 25c; rhubarb, 10c bunch; pineapples, 15-25c each; peaches, 65-85c for 6-qt. basket; $1.19 for 11-qt. basket; crabapples, 11-qt. basket, 40c; pomegranates, 2 for 15c.

Vegetables

Potatoes, 2 pks. 25c, bag, 75-85c; Spanish onions, 3 pounds 25c; sweet potatoes, 3 lbs., 19 cents; carrots, 40c peck; new carrots, 2 bunches, 15c; cabbage, 5-10 cents head; head lettuce, 10 cents each; spinach, 5 cents pound; cucumbers, 2 for 5 cents; cauliflower, 10-15c each; cooking onions, 10 pounds, 25c; green onions, 5 cents a bunch; parsley, 5c bun.; celery, 2 buns. 15c; celery hearts, 15 cents a bunch; asparagus, 3-4 bunches 25c; peppers, 3 for 10c; tomatoes, 3 pounds, 10c; 29 cents for 11-quart basket; vegetable marrow, 10-15c each; turnips, 3 for 10 cents; water-cress; 5 cents a bunch; new beans, 19c lb.; beets, 5c bunch; radishes, 3 bunches 10 cents; butter beans, 2 pounds, 25c; wax beans, 15c lb.; green beans, 2 lbs. 25c; green peas, 15c qt.; corn, 15-20c doz.; squash, 10-20c; eggplant, 2 for 15c; pumpkins, 10-15c each; mushrooms, 29c lb.

Nuts

Mixed, 19-23c lb.; shelled walnuts 40c lb.; peanuts, 15c to 25c lb.; shelled almonds, 49c lb.; Valencia almonds, 48c pound; shelled pecans, 25c lb.; Brazil nuts, 19-21c lb.; Italian chestnuts, 25c lb.; California budded walnuts, 33c lb.; filberts 45c lb

Dairy Produce

Creamery butter, 20-23c pound; dairy butter, 19-20c lb.; lard, 10-12c lb.; shortening, 9-11c lb.; eggs, 19-20c doz.; clover honey, 5-lb. pail 53c; amber, 5 lbs., 49c; comb honey, 15-25c each; cheese, 15-23c lb.

Fish

Salmon, 20-27c lb.; fresh and smoked fillets, 15-18c lb; finan haddie, 2 lbs. 25c; whitefish, 17c lb.; salt and fresh sea herring 3 lbs. 25c; trout, 16c lb.; pickerel, 12½c lb.

Meats

Beef, 8-25c lb.; veal, 8-23c lb.; lamb, 10-24c, pork, 8-30c lb.

Flour

Bread flour, 24-lb. bag, 63-85c; pastry flour, 65-79c; 98-lb. sack bread flour, $2.24-$2.95.

WHOLESALE.

Hay, Bran, Etc.

Hay, $14-$15 ton; straw, $7-$8; bran, $25; shorts, $27 ton.

Hides and Wool

Cow hides, 2c lb.; horse hides, $1.00 each; calf skins, 3-4c lb.; lamb skins, 10-20c each.

Wool: All grades, 7c lb.

Grain.

Wheat, fall, 90c bushel; spring wheat, 75c; oats, 32c; rye, 55c; barley, malting, 50-63; feed barley, 54c; buckwheat, 50c; peas, 90c bu.

GRAIN AND PRODUCE REVIEWS

ONTARIO GRAIN

Approximate prices track shipping point.—Wheat, 90c to 93c; oats, 33c to 35c; barley, 46c to 48c; corn, 92c to 94c; rye, 50c to 52c; buckwheat, 43c to 45c; malting barley, 65c to 67c.

CHICAGO GRAIN

Invigorated by liberal new export business in Canadian wheat, and by strength of securities at New York, grain values scored material fresh advances yesterday.

Cables said tremendous forced wheat market liquidation from Europe appeared to be finished, and added that holdings of cash wheat abroad were believed to be in strong hands now, with indications of a gradual advance of prices. It was estimated 1,000,000 bushels or more of wheat from Canada had been bought yesterday for shipment overseas, and there were also reports considerable domestic hard winter wheat would be moved out of Chicago shortly to the East.

Wheat closed firm, ⅝c to 1c over Thursday's finish; December, new, 97⅞ to 97½; corn, ⅝ to ⅝c up, December, new, 74⅞ to 75c; oats, ⅛c to 1c advanced, and provisions showing 25c to 32c gain.

MONTREAL PRODUCE.

Butter was fractionally higher in price and New Brunswick Mountain potatoes advanced on the Montreal Produce and Dairy Market yesterday.

Fresh No. 1 butter was quoted at 19¾c to 19¾c a pound in carlots or less, up ⅛ cent. Small lots to retailers brought 20½ cents a pound for solids and 21½ cents for prints. Receipts were 568 boxes.

The cheese market was unchanged, quotations being 10¼ cents a pound for Ontario colored and 10 cents a pound for Ontario White, while Quebec colored sold at 10 cents a pound and Quebec White 9¾ cents a pound. Arrivals totalled 4,189 boxes.

Graded shipments of eggs in carlots or less were again 30c to 31c a dozen for A-large, 28c to 29c for A-medium, 21c to 22c for B and 19c to 20c for C. Receipts totalled 960 cases.

WINNIPEG GRAIN

WINNIPEG, October 6. — Aided by a 500,000-bushel export business and lightness of offerings wheat prices averaged higher on the Winnipeg Grain Exchange yesterday, closing with gains of 1⅛c to 1⅝c.

A little selling in the closing minutes lopped fractions from top levels. October wheat closed at 97⅛c, December at 79⅝c, and May at 88⅝c.

Aside from foreign purchasing, operations were only routine in character. Hedging pressure was light and other offerings were of little account.

Trading was active at the start, but after the first half-hour settled down to a steady pace with a fair volume of wheat changing hands.

Cash grains spreads were unchanged to one cent ahead and coarse grains gained with wheat.

Futures:

Wheat—	Open	High	Low	Close	Prev Close
Oct.	.78¾	.78¾	.76¾	.77⅛	.76½
Dec.	.77⅝	.79¼	.77⅛	.78⅝	.77⅛
May	.82	.83⅛	.82	.83¼	.81⅝
Oats—					
Oct.	.41½	.42⅛	.41⅛	.41⅝	.41⅝
Dec.	.39⅝	.40⅝	.39⅝	.40⅜	.40
May	.40⅝	.41⅛	.40	.41⅛	.40⅝

Treasurer's Sale of Lands for Taxes

COUNTY OF PETERBOROUGH

TO WIT:

BY VIRTUE OF A WARRANT made under the hand of the Warden and Seal of the County of Peterborough, and to me directed, bearing date the 10th day of July, in the year of our Lord, One Thousand Nine Hundred and Thirty-four, I am commanded under the authority of the Statutes in that behalf, to levy on the land hereinafter mentioned and described, for the arrears of taxes due thereon, with the costs as hereinafter specified, as directed by the said Acts. Therefore to give notice that unless the said arrears and costs are sooner paid I will proceed to sell by public auction at the Court House, in the City of Peterborough on the 6th day of November, 1934, at the hour of ten o'clock in the forenoon, the said lands or so much thereof as may be necessary for the taxes, and all lawful charges incurred, in and about such sales, and the collection of the taxes.

BELMONT

Part	Lot	Con.	Acres	Tax	Costs	Total	Owner	Remarks
E ½ of E ½	28	1	50	$41.25	$2.18	$43.43	Herbt. Houghton	P.
W. Pt.	19	1	3	15.04	1.86	16.90	Wm. Teal	P.
Young's Plan Pt.	15	2	2	6.43	1.83	8.26	Wm. Young	P.
W. Pt.	25	2	100	18.32	2.58	20.90	Hydro-Electric Power Com. of Ontario	P.
W. Pt.	26	2	80	13.76	1.86	15.62	M. Maxwell	P.
	28	2	180	99.48	2.78	102.26	Trenton Cooperage Mills Ltd. and Thos. McWilliams	P.
W ½	1	3	100	39.61	2.17	41.78	John H. Lisle	P.
Pt.	31	3	192	9.91	1.83	11.74	D. W. Armstrong	P.
S. W. Pt.	14	4	½	54.03	2.17	56.20	J. H. Brown	P.
W ½	30	4	100	5.29	1.83	7.12	Roger D. McKibbon	P.
E ½	30	4	100	13.77	1.86	15.63	Isa. R. Purslow	P.
Pt.	31	5	½	11.26	1.83	13.09	R. Weston	P.
Pt.	18	6	½	14.75	1.83	16.58	H. Davidson	P.
Clark's Plan 4, Pt.	18	6	½	52.50	1.97	54.47	John Marshall	P.
N ½ of N ½ of E ½	23	6	50	4.64	1.83	6.47	W. Moon	P.
S ½ of N ½ of E ½	23	6	25	4.65	1.83	6.48	F. Kenny	P.
W. Pt.	6	7	56	69.53	2.80	72.33	J. W. Bryans	P.
McCutcheon's Plan Pt. 14	14	7	½	3.12	1.83	4.95	Dr. A. E. Morgan	P.
McCutcheon's Plan Pt. 16	15	7	1	21.51	1.92	23.43	Dr. A. E. Morgan	P.
N ½	25	7	100	28.40	2.18	30.58	H. M. Dignam	P.
S ½ of E ½ of W ½	25	7	25	2.57	1.83	4.40	W. O. Adams	P.
W ½ of E ½	15	8	119	63.35	2.59	65.94	Wm. Bannon Estate	P.
S. W. Pt.	1	9	1½	21.70	1.83	23.53	Harry Wannamaker	P.
	32	12	60	32.96	2.14	35.10	Alfred Henderson	P.
Pt. Lot 21, North Alfred St., Cordova Pt.			½	80.68	2.67	83.35	Fred Wilkins	P.
S. W. Pt. of E ½			½	489.06	9.09	498.15	Wallace Keith	P.
Cordova Plan	21		½	6.27	1.83	8.10	Delbert McConnell	P.
Cordova Plan	137		½	13.77	1.83	15.60	Jos. Dale	P.
Sidney's Island, Deer River				16.29	1.83	18.12	E. C. Pace	P.
Block "A," Blairton Plan				6.44	1.83	8.27	Alex McLaughlin	P.
Queen St., W. Lots 1 to 8, Blairton Plan			2	21.40	1.99	23.39	Pearce Co. Ltd.	P.
Queen St., E. Lots 1 to 8, Blairton Plan			2	21.40	1.99	23.39	Pearce Co. Ltd.	P

METHUEN

N ½	1	1	95	14.89	2.08	16.97	Robt. W. Cole and Richard Stapley	P.
S. E. Pt. of W ½	1	1	5	46.31	2.35	48.66	Richard Stapley	P.
N ½	22	1	100	20.85	2.22	23.07	H. L. Greene (⅓½)	P.
	6	2	200	12.46	2.08	14.54	John W. Ryan	P.
W. Pt.	17	2	2	4.32	1.83	6.15	Thos. Lattice	P.
W. Pt.	17	2	10	2.25	1.83	4.08	M. A. Santangelo	P.
W. Pt.	17	2	10	4.54	1.83	6.37	Earl C. Snowley	P.
W. Pt.	17	2	10	4.23	1.83	6.06	W. W. Willoughby	P.
Pt. W ½	17	2	10	5.05	1.83	6.88	H. M. Dignam	P.
Pt. W ½	17	2	10	4.22	1.83	6.05	F. H. Douglas	P.
E ½	31	2	100	17.10	1.87	18.97	Frank Sopka	P.
W ½	3	3	100	64.35	2.61	67.16	Mrs. Wesley Keith	P.
S ½ of W ½	8	3	50	4.84	1.83	6.67	J. H. Smith	P.
Pt.	31	3	190	7.27	1.83	9.10	Mark; Geo. W.; and Chas. E.; Armstrong-L. V. Hynes	P.
S ½ of W ½	23	4	50	8.46	1.83	10.29	L. J. Wadsworth	P.
W ½	22	4	100	3.03	2.08	5.11	John S. Hesnecky, N ½; L. J. Wadsworth S ½	P.
	19	4	200	42.07	2.23	44.30	Nathan Hoard	P.
S. W. ¼	28	4	50	12.54	1.83	14.37	Wellington Hart	P.
	32	4	200	10.31	2.33	12.64	Stephen and Lucinda McColl, Fredk. J. McColl and Alf. T. Post	P.
E. Pt. of E ½	1	6	40	9.32	1.83	11.15	John E. Walton	P.
Pt. E. ½	3	6	20	32.37	2.15	34.52	Chas. J. Burgess	P.
Pt.	4	6	18	6.71	2.08	8.79	H. M. Dignam	P.
E. Pt.	3	6	40	17.11	1.84	18.95	H. M. Dignam	P.
W 20 acres of W ½	3	6	20	32.65	2.15	34.80	R. Wagner	P.
W ½	22	6	100	17.98	2.14	20.12	O. W. Armstrong Est.	P.
W. Pt.	3	6	20	10.02	1.83	11.85	O. W. Armstrong Est.	P.
W ½	21	7	100	14.60	1.83	16.43	O. W. Armstrong Est.	P.
E ½	22	7	100	14.60	1.83	16.43	O. W. Armstrong Est.	P.
W ½	6	8	100	17.13	1.83	18.96	Pugsley Est.	P.
Pt.	14	8	4	6.83	1.83	8.36	Elmer Harvey	P.
W. Pt.	14	8	50	15.12	1.83	16.95	G. E. Bradshaw	P.
W. Pt.	15	8	50	32.99	2.09	35.08	G. E. Bradshaw	P.
Pt. of E. Pt.	15	8	2	8.57	1.83	10.40	Wm. J. Miller	P.
Pt. of E. Pt.	15	8	2	2.42	1.83	4.25	O. Martin	P.
Pt. of E. Pt.	15	8	25	4.23	1.83	6.06	H. G. Trumeter	P.
E ½ of E ½	1	9	75	5.32	1.83	7.15	Ray McPeek	P.
W ½	1	9	100	5.32	2.08	7.40	Samuel Thompson, E. L. Lloyd, Jr.	P.
W ½	3	9	100	21.34	1.98	23.32	Russell Roxburgh	P.
E ½ of W ½ of E ½	1	9	25	5.02	1.83	6.85	Ray McPeek	P.
W ½ of E ½	1	9	50	2.25	1.83	4.08	Gordon Bailey	P.
W ½	13	9	75	10.69	1.83	12.52	H. M. Dignam	P.
E ½	15	9	50	21.10	1.90	23.00	H. M. Dignam	P.
E ½	15	9	50	2.94	2.08	4.92	Alex Stuart	P.
Pt.	30	9	2½	7.56	1.83	9.39	Alex McColl	P.
Pt.	28	10	2	38.00	2.09	40.09	Walter Tucker	P.
E ½	31	10	100	9.99	2.08	12.07	Eugene Bouillett	P.
	4	12	60	10.03	1.83	11.86	J. Avery	P.
Willis Campbell Island, Koch Lake	9	12	64	21.91	2.22	24.15	Alfred P. Walker	P.
				40.00	2.12	42.12	Mrs. L. Rowatt	P.

BURLEIGH South

W. Pt.	12	6	165	15.36	1.90	17.26	Garrett Spencer	P.
W. Pt.	12	7	100	10.27	1.83	12.10	John Spencer	P.
W. Pt.	11	7	100	8.56	1.83	10.39	Garrett Spencer	P.

North

	15	15	2	27.13	2.05	29.18	Mrs. W. G. McIlmoyle	P.

ANSTRUTHER

	25	4	100	15.77	1.89	17.66	Richard Rogers	P.
	37	7	100	12.44	1.83	14.27	E. R. H. Catlin	P.
	29	12	100	245.11	3.90	249.01	R. E. Phelan	P.
	32	12	100	82.19	2.73	84.92	N. R. Sedgwick	P.
	23	14	100	53.87	2.42	56.29	Alfred Dane Est.	P.
	24	15	100	6.34	2.08	8.42	Wm. Jones	P.
	18	16	100	5.55	1.83	7.38	Jas. McGregor	P.
	19	16	100	5.55	1.83	7.38	Jas. McGregor	P.
	18	17	100	9.64	1.83	11.47	Jackson & Tindle	P.
	19	17	100	9.64	1.83	11.47	Jackson & Tindle	P.
	20	17	100	9.64	2.08	11.72	Jackson & Tindle	P.
	21	17	100	9.64	2.08	11.72	Jackson & Tindle	P.

CHANDOS

	26	2	116	58.00	2.99	60.99	Dorothy James	P.
	30	2	100	27.20	2.09	29.28	Olga Johnson	P.
	31	2	112	201.69	5.55	207.24	North American Trust Co.	P.
W ½ of E ½	29	3	25	29.93	2.17	32.10	Geo. Chrysler, Mary E. Dignam	P.
	30	3	100	57.62	2.99	60.61	H. M. Dignam	P.
	31	3	93	25.46	1.90	27.36	Olga Johnson	P.
	32	3	145	276.32	4.19	280.51	North American Trust Co.	P.
N ½ of S ½	22	4	12½	43.14	2.53	45.67	Fredk. H. Jones	P.
S. Pt.	22	4	17	142.35	4.17	146.52	John Newberry	P.
	5	5	100	25.85	2.34	28.19	Thos. D. Ledyard	P.
W ½ of W ½ of W ½	16	5	8½	13.75	1.84	15.58	Wm. Elkens	P.
W ½ of E ½ of W ½	16	5	8½	27.63	2.38	30.01	Howard Dudley	P.
W ½ of W ½ of E ½	16	5	8½	19.40	2.19	21.59	Gene Malman	P.
W ½ of W ½ of E ½	17	5	9½	19.12	2.19	21.31	Purdy Lumber Co.	P.
W ½ of W ½ of W ½	17	5	9½	16.29	1.94	18.23	Purdy Lumber Co.	P.
	19	5	95	60.77	3.02	63.79	Robt. W. Newberry	P.
	8	6	100	194.57	4.09	198.66	Thos. Hales	P.
Part	6	1	1	17.48	1.91	19.39	H. G. Bennett	P.
Part	25	7	14	18.83	1.94	20.77	E. W. Brooks	P.
Pt. N. of road	1	8	97	101.96	3.70	105.66	Thos. Earnshaw	P.
	30	8	100	22.64	1.93	24.57	W. N. Gilroy	P.
	16	11	100	25.70	2.08	27.78	Fred Hobbins	P.
N. E. Part	29	11	25	6.53	1.83	8.36	T. Andros	P.
S. Pt.	31	11	30	16.53	2.11	18.64	Chas. Rusaw	P.
	5	12	98	56.95	2.88	59.83	Jas. J. Scott	P.
	6	12	100	69.70	3.06	72.76	Peterboro Lumber Co. Ltd.	P.
	7	12	100	53.05	2.38	55.43	Steve O'Brien	P.
	8	12	99	223.60	5.16	228.76	Patrick Hogan	P.
	9	12	100	40.63	2.65	43.28	H. M. Dignam	P.
	10	12	100	28.80	2.41	31.21	H. M. Dignam	P.
	23	13	100	23.01	2.03	25.04	Mrs. Fitzsimmons	P.
	7	14	100	49.06	2.80	51.86	Daniel O'Brien	P.
	8	14	100	103.57	2.87	106.44	D. O'Brien	P.
	24	14	100	47.73	2.36	50.31	Mrs. Fitzsimmons	P.
	25	14	100	35.49	2.30	37.79	Mrs. Fitzsimmons	P.
	8	15	100	22.41	2.02	24.43	D. O'Brien	P.
	9	15	100	52.58	2.77	55.35	Evelyn M. Muchall	P.
	10	15	95	60.04	2.90	62.94	Evelyn M. Muchall	P.
	11	15	95	103.27	3.61	106.88	John Mahoney	P.
	24	15	94	49.77	2.38	52.15	Fred A. Taylor	P.
	22	18	50	19.18	2.21	21.39	Chas. Hilton	P.

DUMMER

Pt.	31	12	16	5.14	1.83	6.97	W. Hushman	P.
Pt.	31	11	89	43.97	2.39	46.36	Mrs. Harry Windover	P.
Pt.	31	12	16	2.46	1.83	4.29	L. J. McKewen	P.
Pt.	33	7	75	4.88	1.83	6.71	W. Murphy	P.
S. Pt.	32	7	140	20.49	2.00	22.49	H. M. Dignam	P.
E ½	19	8	100	10.12	1.83	11.95	Geo. Campbell	P.
South Lot 7 Plan S.			7	11.13	1.83	12.96	Murphy & Holloway	P.
Island No. 47			2-7/16	13.94	1.85	15.79	Sam Ferguson	P.
Island No 49a			1/8	13.94	1.83	15.79	Sam Ferguson	P.
Lot 6, Plan 2			7-6/10	27.89	2.09	29.98	Sam Ferguson	P.
S ½ Block 7, Plan 3			2-3/164	26.46	2.28	28.74	Mary E. Bready	P.
Pt. E. Pt.	31	4	1	2.49	1.83	4.82	Harry Bell	P.
E ½	25

HOT-POINT
HOME APPLIANCES
60 WATT LAMPS
Guaranteed 1000 Hours
20c Each
JOHNSTON'S
PHONE 2122.
Open evenings

BODY AND FENDER BUMPING
Duco Touch-up
GILLESPIE GARAGE
378 Aylmer St. Phone 950
"Service That is Service"
July 30

SPECIAL!
Spring Chickens.
Nielsen's Dairy
PHONE 1510.
If you like our Butter, why not try our Milk and Cream?
2d-82-948

DR. T. P. McCULLOUGH
SPECIALIST
Phone 36-W 166 Brock Street
PETERBOROUGH
Eye, Ear, Nose, Throat and Sinus Work.
All styles of Frames and Glasses greatly reduced in price.
26d-26-7074

H. T. HICKEY
Phone 2084
ALTERATIONS AND BUILDING of All Descriptions.
Homes Built to Order.
Houses Converted Into Duplexes
W.S

DUFFUS FUNERAL SERVICE
Open All Night.
PHONES - 1763. 1760 1173W
Sat.-tf

24-HOUR SERVICE
We specialize in Re-Building Automobiles that have been Wrecked. Body and Fender Repairs Welding etc. Also Re-Painting and Re-Decking. All Jobs Guaranteed.
J. J. DUFFUS COMPANY
PETERBOROUGH
Tues Sat

Chas. H. Huffman, Jr.
(Successor to C. H. Huffman and Sons)
GENERAL CONTRACTING
Alterations and Repairs.
No job too large or too small.
311 ELIAS AVE. PHONE 3266.
4d-29,6,13,20-7127

CUT
HARDWOOD
The Peterborough Lumber Co., Ltd.
has a limited quantity of First Class, Dry, Body Hardwood for sale at current prices:
12" cut lengths $5.00
HALF-CORD
Cut Slabwood $3.50
HALF-CORD
163 HUNTER ST. W. Phone 3160
6d,5,9,11,13,16,17,1270

OUR PRINTING PRICES are LOWEST

ANNOUNCING
THE OPENING OF THE
PARKS' UPTOWN STUDIO
(LEWIS R. PARKS)
IN THE OLD CRESSMAN BUILDING
(NEXT TO BUEHLER'S)
SPECIAL OPENING OFFER
3 Beautiful Photographs in our New Falcon Mount, size 6x8, for $5
SEE OUR DISPLAY
Phone 592 and make your appointment

ROSENEATH FAIR
OCTOBER 11 and 12
FIRST CLASS HORSE RACES
MIDWAY AND MANY OTHER ATTRACTIONS
$2,500 IN PRIZE MONEY
CONCERT AND DANCE AT NIGHT
F. J. SLADE, President. C. W. Varcoe, Secretary.
2d,8,10,7268

The Peterborough Examiner

PETERBOROUGH, ONTARIO, CANADA, SATURDAY, OCTOBER 6, 1934

LOCALS

WOOD

Mixed Wood, 90% hardwood, $3.50 half cord. Pine Slabs, $2 load. Baker's Wood Yard. Phone 676. 6d,83,7221

MODERN PIANO SCHOOL

Mose Yokom wishes to announce he is resuming his Piano Class for Popular Music. For information, write 119 Hunter St. W. Phone 543. 2d,82,954

AUCTION SALE.

Office fixtures and furniture at the office of J. A. O'Brien, 395 George St., on Wed. Oct., 10, at 2 p.m. Desks, typewriters, filing cabinets, chairs, tables, law books, etc.

S. R. Pearson, Bailiff. W. J. Hancock, Auctioneer. 2d,3,6,7313

ANTHRACITE COAL.

All sizes of American and Scotch Anthracite Coal in stock at current prices. Phone 96—McCarthy and Johnston. w,s-2103

E. WARREN KEE. OPTOMETRIST

Whether you need a complete careful modern eye examination for a complicated eye condition or just a small repair for your glasses, we are fully equipped and ready to serve you. Permanent office in Harris Drug Store, 172 Charlotte. Phone 527. w,s,tf,3245

CREAM WANTED.

Highest market price paid for cream delivered at Sunshine Dairy, Peterborough. Prompt settlement. Phone 552.
10d-22,26,29 3,6,10,13,17,20,24-7060

THANKSGIVING FOWL SUPPER.

Mark Street United Church, Monday, October 8, from 5 to 8 p.m. Good program. Admission 40c and 25c. 3d,2,4,6,7209

HEATING, TINSMITHING, PLUMBING.

Have W. R. Turner, 195 Simcoe Street. Phone 591
REPAIR YOUR HEATING SYSTEM
Agents for Hecla Furnaces
t,t,s

AUCTION SALE

of Hardware Stock at Browns Hardware, 171 Simcoe Street, at 10 a.m., October 12th, 1934. See advertisement page. For further information, apply to W. H Hancock, Auctioneer. 4d-28 6,9,12-7163

A CORRECTION.

In last night's Examiner Higgins Hardware, 137 Hunter street, advertised Roof Coating at 79c a quart. This should have read 79c a gallon. 1d-83.

PASSENGERS WANTED.

Car going to Toronto Sunday morning. Return Monday night. Drummond Taxi. Phone 2350. 1d-82-971.

"MEET UNCLE SALLY"

At Zion, 3-act comedy presented by Trinity Young People, under the auspices of Zion Young People's Club, Wednesday, Oct. 10th, at 8 p.m. Admission 25c. 1d-82-970.

DON'T MISS THIS.

Keep in mind the Fowl Supper, auspices of St. Andrew's Women's Association, on Wednesday, Oct. 17th, from 6 to 7.30. Adults 50c., children 25c. 1d-82-7278.

C. C. F. MEETING

on Tuesday, October 9, in the Paragon Hall at 8 p.m. Dr. Lorna Cotton will address the meeting in place of Dr. Luke Teaky, who is unable to attend. 1d,82,7276

STORM SASH

We are prepared to call, measure and give prices on Glazed or Unglazed Storm Sash; also Cabinet, Finishing Work, at the very best prices. McDonald Lumber Co., Phone 176. 3d,6,10,13,7275

Diamond Rings - Wrist Watches

Diamond Rings and Wrist Watches are Ideal Gifts. Here are a few SPECIALS FOR SATURDAY:

Lady's Wrist Watch, $3.95
Lady's 15-Jewel with Bracelet $9.95
Gent's Strap Watch, $5.00
Gent's 15-Jewel, newest design with Bracelet $9.95
Special — 15 - Jewel Bremen Wrist Watch for lady or gent, $12.50

Bluebird Diamonds are shown in our Private Diamond Room. A large range to choose from at $15.00, $25.00, $35.00, etc.

Also all the popular makes carried in stock: Bulova Lorie Mars, Waltham, Elgin, etc.

Choose one now for future use

WARNE'S
DIAMOND HALL — PHONE 880

FOWL SUPPER

Tuesday, November 6th, in St. James' United Church. 1d,82,7271

GYM. CLASSES Y.W.C.A.

Join a Gym. Class now. Enjoy health and recreation this winter. 1d,82,7262

FOR SALE

Carrots, Beets, Potatoes, 60c. Cabbage 30c doz. Phone 2097. 3d-84-7285tf

FOR SALE

12" Mixed Wood $6. 90 per cent Hardwood. Phone 2097. 6d-87-7284tf

THE 57TH REGIMENT CHAPTER

I.O.D.E. are having a Community Bridge on Tuesday, October 16. To reserve Tables, 'Phone 347 or 328. Tea at Miss Wesley's, 539 George Street. 1d-82-7260

NOTICE.

The men of the Sacred Heart Parish will receive Holy Communion in a body at the 8 o'clock Mass Sunday, October 7.

DRUG STORE OPEN SUNDAY.

Borland's Drug Store, 222 Charlotte Street, will be Open To morrow (Sunday) All Day; and Monday (Thanksgiving Day) Open Morning and Evening. 1d-82-728

TRINITY UNITED CHURCH

The formal opening of the New Ladies' Parlor of Trinity Church will take place on Friday afternoon, October 19. Tea will be served. Admission 25 cents. 1d,82,7269

FOWL SUPPER

Gilmour Memorial Church, Tuesday, October 30, at 5.30 to 8 p.m. Good programme. Admission 30c and 20c. 3d,6,20,24,7265

KING EDWARD HOME AND SCHOOL ASSOCIATION

October 9th in the kindergarten room. Presentation of entrance certificates. 1d-82-7287

THE TIT-BIT OF ALL COALS

Famous Reading Anthracite, the American Coal without a peer—it comes clean, it is delivered clean by courteous and interested drivers. Sure, we have Wood and Coke. Phone 3700. Sanitary Ice Supply. dtf

TURKEYS QUOTED 25 CENTS POUND

Geese Plentiful at 18 Cents and Chickens 18 and 19.

With their Thanksgiving dinners in mind, patrons at the Farmers' Market this morning found turkeys selling at 25 cents per pound. The birds were not as plentiful as in other years. Fearing losses from spoilage due to the warm turn in the weather, farmers cautiously avoided overestimating the demand in bringing their fowl to town. Near the end of the morning, a few remaining turkeys went at 20 and 22 cents per pound.

Geese were plentiful at 18 cents, and chicken broilers sold at 18 and 19 cents. Butter ranged from 20 to 25 cents.

Mid-morning downpours slowed up business for the garden produce vendors on the outside market. The last of the season's corn was to be had at 15 cents a dozen; vendors declaring it to be as tender as the July offerings. There were lots of cauliflowers at 5 cents each; carrots, three bunches for 10 cents, and celery at 10 cents a large bunch. Six-quart baskets of pickling beets sold at 25 cents and quart baskets of fine large tomatoes at 10 cents.

Potatoes brought 75 cents per bag.

DIED

WINSLOW—At Nicholls Hospital, September 28, after an illness of long duration, Marvin Henry Winslow, 262 McDonnel street, 56 years of age. Funeral was held October 1 from home to Little Lake cemetery, Rev. J. E. J. Milliyard of George Street United Church officiating. Pall-bearers: J. Wilson, G. Porter, J. Pickering, D. Andrews, D. Manley, and J. Waldie.

MAIN STREET TOPICS

Jabs and Jottings as Picked Up by an Examiner Reporter.

RELIEF WANTS

The Examiner has been asked for a high chair for a child who is ill part of the time, also for oilcloth to cover a cold floor.

If these are available, please telephone Miss McCarthy and they will be placed to advantage.

UPHOLD KAWARTHA.

At a conference to be held at Ottawa early in November, under auspices of the Canadian Travel Bureau, J. J. Dorris, secretary of Peterborough Chamber of Commerce, is to uphold the claims of the Kawartha district as a happy stamping ground for tourists. He has been appointed by the executive of the Chamber of Commerce to attend the meeting, at which are to be represented all associations in the Dominion interested in the promotion and development of tourist traffic.

MEMBERSHIP DRIVE.

Peterborough Chamber of Commerce membership drive which is still being pursued under the direction of Charles Shaw, chairman of the Membership committee, is reported by J. J. Dorris, secretary of the Chamber to be progressing favourably. In conjunction with the membership campaign the Chamber is also seeking support for the activities fund, and Mr. Dorris intimated that the wholehearted support of the manufacturers and merchants is solicited.

DIDN'T KNOW CAUSE

"We haven't heard yet. It was something outside", Ross L. Dobbin, general manager of Peterborough Utilities Commission stated, commenting on the general power shut-down that brought Peterborough industry to a fifteen minute halt at nine o'clock this morning.

DISPLAY FLAGS

Merchants and manufacturers are requested to display their bunting on Monday and Tuesday as a gesture of courtesy to the delegates to the nineteenth annual meeting of the Canadian Cavalry Association. Prominent cavalry officers from all parts of the Dominion will start to arrive in the city on Sunday afternoon, and the officers of the 3rd Prince of Wales Canadian Dragoons, who are guests to the convention ask the co-operation of merchants and others in making the event a success by displaying flags from their places of business.

Chinese government finances are reported to be improving.

SALLY'S SALLIES

You can cut people by ignoring them, but the lawn refuses to succeed in the same manner.

CANADIAN CAVALRY ASSOCIATION WILL MEET HERE ON THE HOLIDAY

Third Prince of Wales Dragoons Will be Hosts to the Convention.

FORMED IN 110.

A distinguished company of cavalry officers from all parts of the Dominion, including a holder of the Victoria Cross in the person of Lieut-Colonel G. R. Pearkes who will represent National Defence Headquarters, will gather here over the holiday for the 19th annual meeting of the Canadian Cavalry Association.

The two-day convention opens on Monday morning with a meeting of the council at Empress Hotel, followed by a civic luncheon at which the official delegates are to be the guests of the city.

Hosts to the convention are the 3rd Prince of Wales Canadian Dragoons under command of Lieut-Colonel Claire H. Stuart, and the committee responsible for drawing up the program have done everything possible to ensure the success of the event.

Monday afternoon delegates to the convention are to undertake a trip over the lift locks on the SS Bessie Butler, and are to be conducted on a tour of the main points of interest in and around the city. On returning to the Armouries tea will be served in the Dragoons Mess, and in the evening the delegates will be the guests of the officers of the local unit at dinner in the Armouries. A dance will follow the dinner.

Tuesday morning business sessions will be resumed at the Armouries in the Dragoons Mess, and after the morning session the delegates will be the guests of the president of the association, Brigadier-General J. B. White, D.S.O., E.D., at Kawartha Country Club, where luncheon is to be partaken.

After the close of the afternoon sessions, the big closing items of the program will include, the annual dinner of the association at Empress Hotel followed by the Yahoo Challenge Cup match, which is the annual competition between east and west. The contest, which is to be staged in the Armouries, is stated to hold something in the nature of a surprise for the delegates.

Formed in 1910

The Canadian Cavalry Association was formed in 1910 at the "brush-up" course at Stanley Barracks, and Lieut-Colonel G. H. Syer former O.C. of the 3rd Prince of Wales Canadian Dragoons, was one of the original members of the Association. The first annual meeting of the association was held on February 11, 1911 at Ottawa, and included in the delegates to that convention was Major T. D. Johnston, father of Lieut-Colonel T. D. Johnston, former O.C., of the Dragoons.

Delegates to the convention will include: President Brigadier-General J. B. White, D.S.O., E.D., Montreal; Past President Colonel R. F. Stockwell, V.D., Provincial Treasurer of Quebec; Colonel P. J. Montague, C.M.G., D.S.O., M.C., V.D., Judge King's Bench Manitoba; Colonel E. J. Mooney, V.D., St. John's, N.B.; Immediate Past President Colonel H. C. A. Hervey, V.D., Midnapore, Alberta; Hon. Treasurer Colonel F. B. Inkster, V.D., Ottawa; Lieut-Colonel G. M. Endacott, V.D., Vancouver, representing Reserve of Officers Western Canada; Lieut-Colonel W. L. Oliver, M.C., Edmonton, member of the executive; Lieut-Colonel R. B. Crouch, E.D., London; Lieut-Colonel P. L. Johnston, D.C.M., Danville, Quebec; Lieut-Colonel E. A. Devitt, V.D., Ottawa; Major H. S. Packman, Lloydminster, Saskatchewan; Major H. F. Smith, Vancouver; Lieut-Colonel C. H. M. Anderson, O.B.E., representing Reserve of Officers Eastern Canada; Major J. D. Fraser, Ottawa, representing Military District No. 3; Major G. H. T. Ruttee, Wolfville, N. S., member of the executive; Lieut-Colonel N. King Wilson, V. D., Toronto; Lieut-Colonel L. W. Miller, Bebee, Quebec; Capt. G. F. Bertesu, Toronto representing the Permanent Force Cavalry; Lieut-Colonel R. T. Hall, V.D., Paris, Ont.; Major J. W. Bain, Prescott; Past President Colonel R. M. Courtney, V.D., Ottawa; Lieut-Colonel G. R. Pearkes, V.C., D.S.O., M.C., representing National Defence Headquarters, Ottawa; Colonel W. B. Anderson, C.M.G., D.S.O., District Officer Commanding; Lieut-Colonel C. E. Connolly, D.S.O., Kingston; Major H. L. Salmon, M.C., Kingston.

Officers of the guest unit are: Lieut-Colonel Claire H. Stuart, O. C., Majors M. R. Sloan, E. G. Johnston, H. G. Mason, A. R. MacNab; Captains E. F. Sheehy, D. A. Loomis, M.C., C. H. Cutmore, S. Y. Walsh, J. D. Paterson; Lieutenants A. M. Johnston, R. R. Stewart, B. B. Dawson, R. J. Payne, A. F. Johnston, A. H. Newman, B. E. Knight, R. E. Rothwell, C. S. Hughes, R. E. Sutton, H. W. Cardwell, R. H. McClellan, H. C. McLeod, J. D. Fanning, W. A. Rothwell, A. E. Chalmers, and Lieut-Colonels T. J. Johnston, V.D., and H. W. Powell, V.D., former O.C's of the Dragoons.

A COMPLETE Printing Service LOW PRICES

Old Country Soccer Results

ENGLISH LEAGUE.

First Division.

Birmingham 2, Portsmouth 1.
Everton 3, Chelsea 2.
Grimsby Town 5, Aston Villa 1.
Huddersfield T. 4, Wolverhampton 1.
Manchester C. 3, Blackburn R. 3.
Preston N.-E. 0, Derby Co. 1.
Sheffield Wed. 4, Liverpool 1.
Stoke City 2, Arsenal 2.
Sunderland 1, Middlesbrough 1.
Tottenham H. 2, Leicester City 2
West Bromwich 6, Leeds U. 3.

Second Division.

Bolton Wan. 8, Barnsley 0.
Bradford 2, Bury 1.
Brentford 1, Notts Forest 1.
Burnley 1, Manchester U. 2.
Fulham 4, Hull City 0.
Norwich City 1, West Ham U. 2.
Notts Co. 2, Bradford City 3.
Oldham Ath. 2, Port Vale 0.
Plymouth A. 1, Blackpool 2.
Southampton 1, Sheffield U. 1.
Swansea T. 3, Newcastle U. 4.

Third Division—Northern Section.

Accrington S. 3, Stockport Co. 1.
Chester 0, Southport 2.
Chesterfield 2, Rochdale 0.
Darlington 6, Crewe Alexandra 2.
Gateshead 1, Barrow 0.
Halifax Town 3, Wrexham 2.
Mansfield T. 3, Carlisle U. 0.
New Brighton 1, Doncaster R. 1.
Rotherham U. 3, Tranmere R. 1.
Walsall 0, Lincoln City 0.
York City 3, Hartlepools U. 1.

Third Division—Southern Section.

Brighton 3, Aldershot 0.
Bristol Rov. 2, Queen's Park R. 0.
Cardiff City 2, Bournemouth 1.
Charlton Ath. 2, Crystal Palace 2.
Clapton Orient 4, Bristol City 0.
Coventry City 5, Millwall 1.
Gillingham 2, Exeter City 1.
Luton Town 2, Swindon Town 0.
Northampton T. 1, Watford 0.
Reading 6, Newport County 1.
South-End U. 2, Torquay U. 3.

SCOTTISH LEAGUE.

First Division.

Airdrieonians 1, Rangers 2.
Ayr United 0, Aberdeen 3.
Celtic 1, Queen of South 2.
Dundee 1, St. Johnstone 2.
Dunfermline 2, Kilmarnock 2.
Falkirk 3, Albion Rovers 0.
Hibernians 5, Queen's Park 1.
Motherwell 1, Clyde 1.
Partick Thistle 0, Hamilton A. 1.
St. Mirren 3, Hearts 4.

Second Division.

Alloa 1, Leith Athletic 2.
Dumbarton 4, Cowdenbeath 2.
Forfar Athletic 1, Arbroath 3.
King's Park 2, East Stirling 1.
Montrose 1, Brechin City 5.
Morton 3, Dundee United 3.
East Fife 4, Raith Rovers 2.
St. Bernard's 6, Edinburgh City 2.
Third Lanark 3, Stenhousemuir 3.

IRISH LEAGUE.

BELFAST, Oct. 6 (C.P. Cable). — Irish Soccer League games played to-day resulted as follows:

Coleraine 3, Larne 4.
Glenavon 0, Portadown 2.
Ballymena 0, Derry 2.
Linfield 6, Ards 0.
Newry 5, Distillery 4.
Glentoran 3, Celtic 2.
Bangor 1, Cliftonville 2.

RUGBY UNION.

LONDON, Oct. 6 (C.P. Cable). — Rugby Union games played to-day resulted as follows:

Blackheath 39, Plymouth Albions 8.
Guy's Hospital 16, Portsmouth Services 8.
Harlequins 17, London Scottish 4.
Old Merchant Taylors 25, U.C.S. Old Boys 0.
Richmond 6, London Welsh 0.
Bath 12, Rosslyn Park 0.
Bradford 8, Headingley 3.
Bristol 13, Devonport Services 8.
Bridgend 0, Neath 3.
Gloucester 22, St. Bart's Hospital 5.
Leicester 10, Coventry 3.
Manchester 3, Waterloo 3.
Moseley 18, Bedford 7.
Northampton 0, Bective Rangers 6.
Newport 3, Cardiff 3.
Watsonians 3, Edinburgh Acad. 0.
West of Scotland 11, Kelvinside Academy 14.

RUGBY LEAGUE.

Barrow 5, Halifax 10.
Batley 3, Huddersfield 8.
Bradford Northern 5, Broughton 16.
Castleford 24, Bramley 5.
Hull 18, Hunslet 15.
Keighley 16, Oldham 4.
Leeds 4, Wigan 4.
Leigh 15, Featherstone 5.
Rochdale Hornets 15, Dewsbury 3.
Salford 5, St. Helen's Recs. 2.
St. Helen's 7, Hull-Kingston 2.
Wakefield Trinity 2, Swinton 11.
Warrington 7, York 7.

Competition?

GREENBURG, Pa., Oct. 6—(C.P.)—Laurellie is proud of the Charles Sullenberger and Ira Shaw families, neighbors. Mrs. Sullenberger and Mrs. Shaw were in the same hospital. Within a few hours each gave birth to a child, the 14th for Mrs. Sullenberger, the 17th for Madame Shaw.

Obituary

BABY O'KEEFE.

The death of the infant daughter of Mr. and Mrs. William O'Keefe of this city took place yesterday after a short illness. Besides the parents, one brother survives.

Proceeding from the Duffus Funeral Parlors to St. Peter's Cemetery, the funeral was held this afternoon.

HUGH BAILEY.

Succumbing to a long illness, Hugh Bailey passed away at his home, 409 Bethune Street, at noon to-day. He was 65 years old.

Mr. Bailey was born near Marmora, and spent the greater part of his life in this district. Surviving him are his wife, three daughters: Mrs. Carl Condon and Miss Eva Bailey of Thorold, and Mrs. Fred. Johnston, Madoc, and a son, Edward Bailey, Marmora.

Arrangements for the funeral had not been completed this afternoon.

DO YOU—?
find that you start the day feeling fine and towards afternoon become tired and feel exhausted?
It may be that your eyes are at fault. Have them examined by
CRICHTON
Optometric Eye Specialist
179 CHARLOTTE STREET
(Next Parkers's)
m-th-tf-1160

You will find many things in the Classified Ads of The Examiner.

BAILIFF SALE
THORPE ELECTRIC SHOP
285 GEORGE STREET
Consisting of stock of Electric Goods and Office Equipment.
Wednesday, Oct. 10 at 10 a.m.
W. J. Hancock, Auctioneer O. A. Moore, Bailiff.
2d-82-7277

CARD PARTY AND DANCE.
Moose Hall—Monday, October 8
Auspices Caledonian Football Club.
BLACK'S MERRYMAKERS.
Door Prize. Admission 25c.
1d-82-7264

DANCE — TO-NIGHT
PARAGON HALL—Old Tyme and Modern Dancing from 8.30 to 12.
Come and have a real time with THE EASY ACES.
ADMISSION 25c.

THANKSGIVING FOWL SUPPER
Mark Street United Church
MONDAY, OCTOBER 8.
Supper Served 5.30 to 8 o'Clock. Good Program.
ADULTS 40c. CHILDREN 25c.
1d-82-7270

Classes in Kindergarten and in Music will be opened at Mount Saint Joseph Academy, Monday, October 22nd.
For particulars apply to the Mother Superior.
2d-6-10-7263

MIDNITE FROLIC! Cobourg Pavilion Sunday, Oct. 7th
12.05
Dancing Nightly - Johnny Lobraico

DANCE TO-NIGHT
8 P.M.—ROUND AND SQUARE—8 P.M.
Admission 35 Cents per Couple—25 Cents Single.
MOOSE HALL (NEXT POST OFFICE)
WHAT—AGAIN—YES—AGAIN
To-Nite, Valuable Prizes, including Cash, Poultry, Fancy Crockery Sets, Large Size "Flan." Bed Blankets, etc. Orchestra, Tip-Top; Fine Crowd; Sociability assured.

ROUND OUT A PERFECT THANKSGIVING DAY at
RYE'S
Feature Presentation
Ontario's Premier Specialty and Acrobatic Dancer
DORIS MOUNTENAY
With BOBBY CLIVE AND HIS ORCHESTRA
MONDAY NIGHT, OCT. 8th

BROCK STREET SUMMER GARDENS
"Where All the District Dances"
To-Night—Mose Yokom and His Orchestra
Presenting a Real Feature Program.
Two Door Prizes Tonight!
Two of the finest turkeys in the city—one for lady and one for gentleman, or you can have cash, $5.00, if preferred. Turkeys weigh 16 to 18 lbs. each.
General Admission To-Night 10c—Dancing 5c.
MONDAY—A REAL HOLIDAY PROGRAM.
Tuesday, Wednesday, Thursday and Friday Next—Fordo Mowry and His Broadcasting Orchestra.
Tuesday, October 16th—Firemen's Ball.

In The Automotive World

WEEK-BY-WEEK

Comparing 1930 and 1934

Will the ouput from Canadian automobile plants ever reach the height it attained in 1929 That question brings up the pleasing spectacle of more than a quarter of a million cars and trucks turned out in the year mentioned, but it also recalls the picture for the succeeding four years; and for 1931, 1932 and 1933, the total all rolled together didn't add up to a quarter of a million. But 1934 will awaken new hopes. At the first of September, according to the Dominion Bureau of Statistics, automobiles produced numbered 103,102 — as compared with 50,861 for the same period last year; or as compared with 65,852 for the whole of 1933; 60,789 for the whole of 1932; 82,550 for the whole of 1931; and 153,372 for the whole of 1930. Not within striking distance of the 1930 total, it will be observed, but a great deal better than 1931. Sharp point is given to the meaning of such gratifying figures by C. E. McTavish, general sales manager of General Motors Products of Canada, Limited, who, in a recent statement, said production of his company for the first eight months showed an increase of 105 per cent. (Increase for the whole industry in Canada, 103 per cent.) Mr. McTavish translated the percentage increase into figures the man in the street can understand, when he said the better selling year had meant an increase of 2,204,761 in the number of hours of work this year at the Oshawa and Walkerville factories of General Motors of Canada, Limited.

Standardizes Oldsmobiles

Red and White Cabs, Limited, of Vancouver, B.C., seeking to combine luxurious transportation for its taxi-cab customers with operating economy, recently selected Oldsmobile Sixes as the standard cars for their new 1934 fleet. Knee-action wheels; centre-control steering; ride stabilizer; and scientific engineering features which give the Oldsmobile Six its fine riding qualities and impressed the management as offering good values.

11,000 Miles in a Month

To sportsmen of other lands, there is often a thrill and a challenge in Canada's immensity. So much, at least, is indicated by the program laid out for themselves by David Beal and Oscar Browning, 2 young British yachtsmen who visited Toronto recently and carried off first honors in the fourteen-foot dingy races. Their yachting triumphs over, Beal and Browning felt the impulse to travel and were quick to act on call of Canada's far-flung highways. They bought a car and in less than a month covered 11,000 miles. The young Englishmen selected a Chevrolet Master Six from British & American Motors, Toronto; drove to Quebec to meet two chums from the Old Land; and then set out for the Pacific Coast by the Canadian route. Returning, they first went south to Los Angeles and then eastward via Death Valley and Yosemite Park.

Pedestrian Crossings

Touring the highways and by ways of Great Britain in search of ideas to check the number of accidents, the Minister of Transport Hon. Leslie Hore-Belisha, has not been able to evolve many new proposals. Among the recent departures in effort to curb fatalities are pedestrian crossings. These are marked with zigg-zagg white lines at busy intersections, and when pedestrians keep to the marked areas, they are fairly safe. However, efforts to confine the London citizens to the marked areas have not been successful. One city in Great Britain,—Sunderland—with 180,000 inhabitants, has been able to show a sheet clear of fatalities for 22 weeks. This is attributed by the chief constable to a persistent campaign of safety-first propaganda.

"Leisurely" Travel

William A. "Navy Bill" Ingram, head football coach of the University of California, has bought another Buick, says a story from Berkeley, Cal. The well-known mentor of the gridiron, who was a star football player in his Annapolis days, is no newcomer to the ranks of Buick owners, his first purchase having been made when he first went to Berkeley in 1931. Ingram's latest Buick acquisition is one of the popular series forty touring sedans with built-in trunk. He purchased the car and took deliver at the Buick factory in Flint, Mich. Before driving to California, he toured the East and visited relatives and cronies of former days when he was a famous footballer and coach on the Atlantic Coast. In coming home, Ingram drove his new Buick from Louisville, Kentucky, to Berkeley, a distance of 2329 miles in four days. He stated that he travelled in a leisurely fashion. When he did travel, however, he reports that he drove at high speeds and although the weather was extremely hot in the middle west, he experienced no trouble of any kind. Not even a stop was necessary for tires or the slightest adjustment to the Buick.

Trucks for the Troops

Delivery of 250 trucks to United States army posts in the Pacific Coast and Rocky Mountain states has been started by the Oakland plant of the Chevrolet Motor Company. Sixty-two convoy trucks and twelve dump trucks were delivered last week. The new army trucks are of 131-inch wheelbase, with dual wheel equipment. The convoy trucks, with tarpaulin tops, are fitted for the transport of troops or materials.

STUDY ALCOHOL IN ALL SCHOOLS IS W.C.T.U. PLAN

Would Show Its Affect and That of Tobacco on Human Body.

NAME DEPARTMENT HEADS.

66 New Members Win Mrs. G. Tyler, Peterboro, a Five Star Honor Pin.

STRATFORD, Ont., Oct. 5 (C.P.).—The convention of the Women's Christian Temperance Union of the Province of Ontario in its final session in Central United Church this morning, forwarded a request to the Department of Education that it continue to provide a course of study dealing with the character of alcohol and tobacco and their effect upon the human body and that the study be continued through the entire educational curricula of public, high and separate and training schools of Ontario and that written tests be obligatory.

The superintendents of departments were appointed as follows: Evangelistic and Christian Stewardship, Mrs. G. S. Edgecomb, Stratford, and Miss Lydia Lynn, Kitchener; Anti-Narcotic and Medical Temperance, Mrs. F. E. Morrison, Brantford; Canadianization and Citizenship, Mrs. C. W. Hillock, Toronto; Custodian of Slides, Essays, Flags and Trophies, Mrs. W. Thompson; Extension Work, Mrs. W. Pugsley, Toronto; Fairs and Exhibits, Mrs. F. C. Follis, Pembroke; Flower Mission, Mrs. Marian Burns, Oshawa; Medal Contests, Mrs. J. C. Irvin, Toronto; Moral Education and Mothers' Meetings, Health and Heridity, Mrs. F. D. Dale, St Mary's; Non-Alcohol Fruit Products, Mrs. Amy Patterson, London; Outpost, Mrs. A. P. Wilkes, Hamilton; Peace and Arbitration, Mrs. H. A. Dupuis, Ottawa; Press, Mrs. E. D. Craw, Dorchester; Publicity and Social Meetings, Mrs. T. R. Jones, Toronto; Scientific Temperance Instruction in Day Schools, Mrs. J. A. Lennox, Barrie; Soldiers' and Sailors' and Railway Employees, Mrs. J. H. Fisher, Toronto; Temperance in Sunday Schools, Mrs. Laura McCracken, Brockville; Travellers' Aid, Mrs. T. J. Haim, Stratford.

Wins Honor Pins.

Mrs. G. K. Tyler of Peterborough was presented with a five-star honor pin for obtaining 66 new members and organizing a young people's band during the past year. Loyal temperance legion pins were presented the Pages, Misses Helen Cole, and Edith Robertson and Miss Margaret Hutchinson, youthful delegate from the Stratford L.T.L. for their services during the convention. Adjournment was made without naming the next place of convention.

FAMILY STARVING BROKER KILLS SELF

Chicago Financier Takes Poison—Once Prosperous Business Man.

CHICAGO, Oct. 6.—"He did it because he was sick—and broke. We have even lacked food."

This explanation was given to the police Monday by his wife to account for the suicide of Samual J. Cerf, once a prosperous broker, who died at the Chicago Hospital after swallowing poison.

Cerf was found unconscious near the Illinois Central Railroad tracks at Forty-third street. A loaded rifle lay beside him. Police said it had not been fired recently.

In Cerf's pocket was a copy of a telegram addressed to his son in Newark, N.J., saying:

"Father desperately ill. Everything possible being done for him. You can do no more by coming. Will wire particulars. Sophie."

Sophie is Cerf's wife, mother of Arthur. She said:

"My husband probably wrote the telegram himself."

It is not known whether the message was actually sent.

Mrs. Cerf said:

"Since last Monday my husband had been out of his mind. I have been too worried to eat or sleep. He was desperate because we were so poor and getting poorer. We had to cut down on food and we couldn't buy any clothing at all. Once my husband was very prosperous. He was connected with the firm of his brother, Floyd D. Cerf, investments, 120 S. La Salle street.

Canada

yesterday built Canada of to-day. That's Why

ON THIS DATE

by Fred Williams

is a daily feature of this paper that you can't afford to miss if you want to learn the background of your country.

Daily in the

EXAMINER

THE TUTTS — By Crawford Young

YOUR PRINTING NEEDS

---AND VERY MODERATE PRICES---

YOUR printing reflects the spirit of your business. We can always assure you of the highest quality paper stock, layout and printing at prices which are reasonable. Whether the job you give us is small or large, we will give you faultless service.

Telephone 1600. A Representative Will Call

BRICK BRADFORD—In the City Beneath the Sea — By William Ritt and Clarence Gray

MUGGS McGINNIS — Quite Different — By WALLY BISHOP

HIGH PRESSURE PETE — He Can't Take It — By GEORGE SWAN

TILLIE THE TOILER — By Russ Westover

BRINGING UP FATHER — By George McManus

NEIGHBORLY NOTES

Please Phone Items to 1000 or 4893

An interesting event of the Thanksgiving season will be the meeting here on Monday and Tuesday of next week of the Canadian Cavalry Association, gathering in their nineteenth annual convention, to be held at the Armories. A lengthy program has been arranged, including a dinner on Monday evening tendered in honor of the delegates, by the Officer Commanding and officers of the 3rd Prince of Wales Dragoons. Social affairs planned for the ladies include a tea at the Armories, in the Dragoons' Mess, on Monday afternoon, and a dance in the evening. Ladies who will accompany their husbands will be Mrs. Smith, wife of Major H. F. Smith of Vancouver, B.C., Mrs. Hall, wife of Lt.-Col. R. T. Hall, V.D., of Paris, Ontario, Mrs. Mooney, wife of Col. E. J. Mooney, V.D., of St. John, N.B., and Mrs. Fraser, wife of Major J. D. Fraser of Ottawa.

* * *

Miss Phyllis Turner and her brother, Mr. Stanley Turner, of Oshawa, were guests to-day at the Hayward—Irons wedding.

* * *

The Thanksgiving fowl supper at Mark Street United Church will be an event of Monday evening.

* * *

Mr. James Dutton has a birthday anniversary to-day.

* * *

Mrs. Walter Allen of 199 Perry street has returned home after spending the past three weeks in Belleville and Trenton.

* * *

Friends of Mrs. W. McKee Bingham of Gore's Landing, formerly of Millbrook and Peterborough, will be interested in learning that her song, "The Hills of Old Northumberland," has been sung in Cairo, Egypt. The following letter from Lieut. Col. J. C. Trench, Commander of the Northumberland Fusiliers of Northumberland, England, now stationed at Cairo, Egypt, is of interest in the district: "Citadel Barracks, Cairo, Egypt, September 10th, Dear Mrs. Bingham—I have only just a few days ago returned from England where I have been for the past four months and to-day I have received your letter and song, "The Hills of Old Northumberland."

"It is most kind of you to have written and sent me this song and directly our Band returns from Alexandria next week, I will give it to the Bandmaster and he will play it on our guest night. I am glad to hear that it has been such a success and I am sure that our men will like it and that it will be a popular marching song. I am glad to hear that it has been broadcasted.

"My wife and I very much enjoyed our visit to Canada two years ago and we so enjoyed meeting the officers of the Northumberland Regiment and the Elgin Regiment and their wives. They made us feel so much at home and gave us a great welcome. I feel that your song will strengthen the tie existing between the two regiments.

Again let me thank you very much for sending me the song and I shall write you again and tell you of its reception when we get our Band back."

* * *

Miss Madeline Doherty of Water street entertained this week at a kitchen shower held by the girl employees of the Woolworth Company, in honor of Miss Dorothy Routly, whose marriage to Mr. George Head took place to-day.

* * *

Mr. and Mrs. Ed. Simmons of Toronto were guests to-day at the wedding of Miss Dorothy Irons and Mr. Oliver Hayward.

* * *

Ferguson Barr, son of the Rev. Dr. and Mrs. A. T. Barr, is in Toronto, attending the Provincial Rally of Young People's Societies of the Presbyterian Church, which opened this morning in Knox Church, Toronto, and continues until Monday afternoon.

* * *

Tomorrow marks the fourth birthday anniversary of little Marcelle Fontaine, daughter of Mr. and Mrs. A. T. Fontaine of McDonnel street. Marcelle is the only girl in a family of eight, and she arrived in the world on the same date as her mothers birthday anniversary.

* * *

Mr. Howard Pammett, son of Mrs. R. J. Pammett of 182 Hunter street east, has received his degree of Master of Arts from Queen's University, Kingston. Mr. Pammett is a member of the staff of the High School at Shelburne, Ontario.

* * *

Mr. and Mrs. Alfred Cummings, of 4 Lundy's Lane, celebrate to-day the sixty-seventh anniversary of their wedding. Mr. Cummings will be eighty-eight years old next month, and his wife was eighty-seven years old in July of this year. Sixty-seven years ago to-day, they were married in London, England. They came out five years later to live for awhile in the United States and then returned to the Old Country. They made the voyage again, however, this time to Canada, and have lived in Peterborough continuously for the past fifty-three years. Mrs. Cummings has crossed the Atlantic seven times, and her husband five times. Many a fine quilt has come from the hands of Mrs. Cummings in years gone, and her husband is still interested in the growing of flowers, which has been a life-long hobby.

* * *

A very pleasant euchre party was held last evening at the home of Mrs. James Pickering, Rubidge street, under auspices of Vimy Ridge L.O.B.A. The guests were received by Mrs. Pickering and the Worthy Mistress, Mrs. Roy Pilling.. Mrs. E. Delong acted as treasurer. Prize-winners were: Mrs. T. Sabin, Mrs. Manley, Mrs. A. Holden, Mr. F. Millard, Mrs. Crowe, Mrs. Wiman, and consolation awards went to Mrs. A. Holden and Mrs. Crowe. Light refreshments were served by an able committee, bringing an enjoyable evening to a close.

* * *

Alderman R. S. Cotton has a birthday to-day.

* * *

Messrs. Richard and John Berry, of Waterloo, New York, were guests to-day at the Hayward—Irons wedding this afternoon in Murray Street Baptist Church.

* * *

The Misses Helen and Elsie Davidson and Mr. and Mrs. M. J. Breckenridge, of Woodstock, Ontario, motored to the city yesterday to spend the week-end with Mrs. John Anderson and Miss Bessie Ross, 195 Shetbrooke Street.

* * *

Mr. John M. Ward, son of Mr. and Mrs. P. M. Ward of McClennan Street, has resumed his studies in Theology at McMaster University, Hamilton. Mr. Ward, with his wife and child, is living this year at Mountsburg, about seventeen miles from Hamilton, and goes in daily for classes at the University. He supplied the pulpit at Mountsburg Baptist Church throughout the summer months, and will continue in that capacity during the winter. His brother, Mr. Fred M. Ward, has entered on his fourth year of study, also in Theology, at McMaster University. The last issue of the Canadian Baptist contains the following reference to Mr. Fred. Ward: "Anniversary services were observed in Bellfountain Church on Sunday, September 16th, commemorating the founding of the church in 1835. Dr. Harris MacNeill of McMaster University conducted the services, assisted by Mr. F. Ward, student-pastor. Exceptionally large congregations greeted Dr. MacNeill, both morning and evening. A male quartet from Brantford assisted the choir, and their delightful rendering of the simple Gospel songs was indeed most inspiring and enjoyable. The work of the church for the summer months has been most successful under Mr. F. Ward. Mr. Ward's influence has been felt in all organizations in connection with the church. At the close of the Young People's meeting on Friday evening last, the president, Mr. J. Tremble, Junior, expressed to Mr. Ward, on behalf of the society, the esteem, love and appreciation of the young people. Master Hubert Rowcliffe presented Mr. Ward with a purse of money. Mr. Ward expressed his appreciation of the gift and the sentiments voiced by the president, and also commended the young people for their fine co-operation. Mr. Ward returns to Hamilton to resume his studies at McMaster University."

* * *

Mr. Simon Perdue of Stewart Street will attain to-morrow the eighty-sixth anniversary of his birth.

* * *

Miss Bessie Chandler of Reid Street entertained this week at a miscellaneous shower for Miss Dorothy Routly - bride of to-day. The shower w... held by the members and teacher (Mrs. T. Shield), of the Sunday School class of which Miss Routly was a member at George Street United Church.

* * *

The Misses Elizabeth O'Leary and Estelle McMahon are spending the holiday week-end with friends in Toronto.

* * *

The engagement is announced of Frances Evelyn, daughter of Mr. and Mrs. Felix Courneya, Olive avenue to Mr. Joseph Kearns, son of Mr. and Mrs. John Kearns, Roger street. The wedding to take place the early part of November.

* * *

To-morrow, Mr. and Mrs. G. P. Dineen of Munro Avenue will celebrate quietly the twenty-sixth anniversary of their wedding. Married in Rhineland, Germany, they lived later for eleven years in Denmark, and have spent the past nine years in Peterborough.

* * *

Miss Dorothy Routly of London Street, whose wedding to Mr. George Head took place to-day, was presented with a set of china dishes by her associates of the Woolworth Company.

* * *

Ferde Mowry and his orchestra will be at the Brock Street Summer Gardens on Tuesday, Wednesday, Thursday and Friday nights of next week.

FASHION SERVICE

MAKE YOUR OWN EVENING GOWN

What about your "streamline" evening gown? You must have one. This fascinating new model for to-day's pattern is divinely flattering.

It will make you appear graciously tal land slender. You'll note the back is cut quite deeply, while the front favors the new square neck.

It's simplicity itself to fashion it.

It's precious in black chiffon that you can wear for so many occasions.

Absinthe green lace, porcelain blue organdie, black taffeta, pink crepe silk, etc., are other exquisitely lovely suggestions for it.

Style No. 2665 is designed for sizes 14, 16, 18 years, 36, 38 and 40 inches bust.

Size 16 requires 4¼ yards of 39-inch material.

The Examiner:
Please order for me—
Pattern Number .....
Size .....
My Name .....
Address .....
.....
I enclose 15c in payment.
Allow five days for return.

Weddings

HAYWARD—IRONS

Murray street Baptist Church was the scene of a very pretty ceremony at one o'clock today, when the Rev. J. H. Sutcliffe solemnized the wedding of Dorothy Frink, eldest daughter of Mr. and Mrs. Frank Irons of 776 Water street, to Mr. Oliver John Hayward, only son of Mr. and Mrs. Oliver Hayward of Hartley avenue.

The pulpit platform and baptistry were decorated with white asters and hydrangea, and the guest pews were marked off with white satin ribbons.

The bride, who was given in marriage by her father, wore a lovely long gown of white satin, tightly-fitting, with sleeves that puffed to the elbow and ended in a long tight cuff trimmed with small white satin buttons. The neckline was cowl-shaped, and a wide sash, commencing at the side fronts, was buckled at the back with brilliants. The left shoulder was ornamented with a cluster of white satin flowers.

A hem-length veil of white tulle, embroidered at the edges, was caught to the head with orange blossoms in Juliet cap effect.

Slippers of white satin with pale flesh-colored hose, and short white silk gloves with gauntlet cuffs of lace, completed the bride's outfit, with a necklace of pearls and a bouquet of shell-pink Butterfly roses.

The matron of honor, Mrs. John Berry, sister of the bride, was frocked in French blue satin under net. The high net neckline of the front of the bodice descended to a lower line at the back and the girdle was finished with a little peplum of ruffled net. Two cape ruffles made the sleeves of the gown. A large hat of blue satin was worn, with a bow of pink crepe trimming the under facing at the left side. Slippers of blue faille were accompanied by flesh-colored hose, and long gloves were of blue silk. A little muff of blue satin, to match the dress, was trimmed with French flowers in pink crepe.

The bridesmaid, Miss Marion Armstrong, was attired in similar fashion to the matron of honor, with contrasting colors. Her dress of shell-pink lace had short cape sleeves. Her hat of pink crepe was trimmed with a blue satin bow, and she wore slippers of pink faille and gloves of pink silk. Her little pink muff was trimmed with blue flowers.

Mr. Stanley Turner of Oshawa was best man and ushers were Mr. John Wray and Mr. Walter Cocks.

The wedding march was played by Mr. Arthur Collison, L.R.A.M., A.D.C.M., who also played softly during the ceremony, two organ solos, "Love Sends a Little Gift of Roses" and the "Indian Love Call."

During the signing of the register, Miss Trucie Pearson sang very sweetly "I Love You Truly." She wore white crepe, with a hat of black velvet and a shoulderette of red Templar roses.

After the ceremony, a reception, attended by twenty-five of the relatives of the bridal party, was held at the home of the brides parents, where the bridal party was assisted in receiving by the parents of the bride and bridegroom.

Mrs. Irons was in navy blue triple sheer crepe, made with a lace yoke lined with pink and sleeves which were lace to the elbow and finished with a tight cuff. She wore a hat of blue silk crepe, black slippers and a corsage bouquet of mid-pink Briarcliff roses.

Mrs. Hayward wore a fawn ensemble with matching, orange-trimmed hat, and corsage of golden Talisman roses.

A dainty wedding repast was served at a table done in pink and white, with pink and white asters, pink tapers in silver candlesticks and the bride's cake.

Assisting in serving were Miss Marjorie, Miss Edna Forster and Miss Alice Cocks.

Mr. Hayward and his bride left later by motor for a honeymoon trip, the latter travelling in a tailored dress of brown crepe with large bow across the bodice. Her brown felt hat had an orange feather mount, her coat was of brown flecked tweed with a scarf collar, and she wore brown accessories.

On their return, they will live at 402 McDonnell street.

ELMY—KNIGHT.

TWEED, Oct. 6.—(Examiner Correspondence.)—A wedding was solemnized at St. Paul's Anglican church, Roslin, when Doris Ada Knight of Deseronto, became the bride of Russell Thomas Elmy, of Roslin. The bride and groom were attended by Mr. and Mrs. James Bushell of Roslin. The ceremony was performed by the rector, Rev. F. C. Beaser.

The young couple will reside near Roslin.

HEAD—ROUTLY.

The wedding was solemnized quietly at one o'clock to-day by the Rev. C. D. Daniel, at the parsonage of Mark Street United Church, of Dorothy May, daughter of Mrs. Mabel Routly of London Street and the late Mr. W. J. Routly, to Mr. George Head, son of Mr. William Head and the late Mrs. Head.

Attendants were Miss Myrtle Campion and Mr. Max Clark.

The bride wore a dress of brown travel tweed, with brown hat and matching accessories. Her corsage bouquet was of golden Talisman roses.

Mr. and Mrs. Head will reside in Peterborough.

EPHGRAVE—LLOYD

A quiet wedding took place this afternoon at the residence of Mr. and Mrs. J. McConnell of 263 Dalhousie street, when Ada May, the oldest daughter of Mr. Walter Lloyd and the late Mrs. Lloyd were united in marriage to Donald, eldest son of Mr. and Mrs. H. E. Ephgrave, the Rev. G. E. Tyler of Park Street Baptist Church officiating.

The attendants were Mr. and Mrs. J. McConnell. Immediately after the ceremony a dainty buffet luncheon was served to the immediate friends.

Mr. Ephgrave and his bride left on a motor trip and on their return will reside in Peterborough.

DELMERE—MOREAU.

TWEED, Oct. 6.—(Examiner Correspondence.) — At Our Lady of Lourdes church, Toronto, Master Gordon and Master Al. Delmere assisted the nuptial mass at the wedding of the ir brother, Mr. Joseph L. Delmere to Miss Mary Cecelia Moreau, formerly of Tweed.

The bride is the daughter of Mrs. E. Moreau and the late Mr. Simon Moreau of Tweed, and the groom is the son of Mrs. C. Delmere and the late Mr. Thomas Delmere. Father Gallagher, assisted by Father Casey, and Father Hodgins, performed the ceremony, and Mr. Trembly played the wedding music.

Mr. Thomas Armstrong gave the bride away. She wore a russet brown chiffon gown, made on long tight lines, a matching turban of velvet and net, and carried yellow roses and baby's breath. She was attended by Miss Loretta Moreau, who wore a gown of midnight velvet with match accessories and carried roses and lily-of-the-valley. The best man was Mr. Frank Delmere and the usher was Mr. K. Smith, uncle of the groom.

Following the wedding breakfast, Mr. and Mrs. Delmere left for a motor trip through the States, and on their return will reside in Toronto.

RIVERS—CASSIDY.

TWEED, Oct. 6.—(Examiner Correspondence.)—St. Edmund's church, Stoco, was the scene of a pretty wedding on Wednesday, when Cecelia, daughter of Mr. and Mrs. George Cassidy, Stoco, became the bride of Mr. Louis Rivers, of Bogart, Rev. D. A. Cullinane officiating.

The bride was given in marriage by her father, and wore a light blue crepe gown with white hat, shoes and gloves to match. The bride was attended by her sister, Miss Violet Cassidy of Kingston, who wore a brown silk crepe dress with hat, shoes and gloves to match. Mr. Philip Rivers, brother of the groom, was groomsman.

After the ceremony a wedding dinner was served at the home of the bride's parents, about forty guests being present. Later in the afternoon left on a wedding trip to Niagara Buffalo and New York. On their return Mr. and Mrs. Rivers will reside on their farm in Bogart.

Sixty-Seven Years Married

Mr. and Mrs. Alfred Cummings of 4 Lundy's Lane, who celebrated today their sixty-seventh wedding anniversary. Married in London, England, they have lived in Peterborough continuously for the past fifty-three years. Both are eighty-seven years old.

Just Between Us Women

A daily chat with Examiner neighbors conducted by Anne Wilcox

When children have gone away to boarding or preparatory schools, or older ones have resumed college life, it often happens that parents find themselves alone again, just as they were, in matter of numbers, when they began housekeeping. Then their interests were centered in the novel undertaking, and the adjustment to the adventure into the new life and constant companionship of natures different from those of their own homes. It was a time of happy dependence upon each other, of enthusiasm over what later seemed like unimportant things, but which were so momentous then. Life was comparatively simple at that time, viewed from the present distance of many years of homelike and the intervening exigencies of raising a family.

* * * * * * *

THE OLD AND NEW LIFE

While it is impossible to go back to the old life, although the two are again alone together, the parents have to be sufficient unto themselves in the absence of their family. Lonesome, the home will certainly seem at first after the exodus of the children especially where there are several children each of whom had its group of playmates and friends, who frequented the house. In the by-gone days there was no occasion for loneliness as each of the adults was engrossed with the other before the children came. To offset any prolonged lonesome element the parents have again to resume their two-some sufficiency, plus the communications through correspondence with the young folk. By these letters the pleasures and the problems of their family are revealed for father's and mother's share in them of happiness only, or of advice and resolutions.

* * * * * * *

RENEWED COMPANIONABLE LIFE

It is the renewed life together without daily contacts with the other members of the family that is important to parents now. Sometimes these interims become precious to these two people who find time to devote themselves exclusively to each other, and who delight in making happy plans for re-unions of the family during vacations. Such pleasant times can only exist when parents are satisfied with the school plans of their offspring, and are congenially companionable with each other. Little courtesies and attentions again assume the old-time importance. Life may have many problems, far more than in the early years of marriage, but the fact that mutual love and interest have carried the two along over the previous rough places gives a certain feeling of stability for themselves and for the lives of their children committed to their care.

CONTRACT BRIDGE

WRITTEN FOR CENTRAL PRESS

By E. V. SHEPARD

MAKING THE BEST OPENING LEAD.

The subject of making the best opening lead cannot be stressed too strongly. Frequently there is only one lead which will defeat a contract. Where the best lead does not secure a penalty for the defenders, at least it makes things as difficult as possible for the declarer.

The following hand was played in the 11-table duplicate game. In each case South played the hand for 4 spades, not vulnerable, but doubled at 6 tables. The opening lead was the important feature. Which card would you lead?

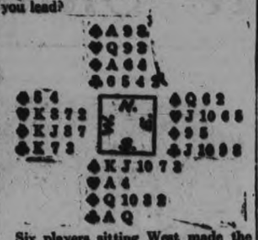

Six players sitting West made the proper opening lead of a trump. In each instance the contract was defeated. Some players sitting South lost a heart, 2 diamonds and 1 club trick. Some lost a heart and 3 diamond tricks, but all of them failed to fulfill their game contracts.

At a single table West led the 7 of clubs, giving the declarer 2 tricks in that suit, and permitting him to go game, with a loss of a single heart and 2 diamonds.

Three West players opening leads were a fourth-best heart. In each case the declarer went game, losing either 3 diamonds or 2 diamonds and 1 club.

A single West player led a fourth-best diamond. The declarer's 10 won the trick. He took 3 rounds of winning spades, pulling all opposing trumps, then he led his ace of hearts, followed by a small card of that suit, losing his first trick to the K of hearts. West had let go a heart on the third round of trumps. He put dummy in the lead with his last remaining heart. South discarded his lowest diamond.

Dummy led a low club. Declarer's Ace won. Two rounds of spades were led. West discarded a diamond on the first and a club on the second, leaving him only the K of clubs and the K-J of diamonds for his last 3 cards. Dummy held a low club and the A-6 of diamonds. Declarer held the lone Q of clubs and the Q-3 of diamonds. West was put in with his top club, giving him his second trick, but he had then to lead a diamond, giving the declarer the last 2 tricks, or a trick over his contract.

Before Monday look over the hands. See if South could have gone game against an opening lead of a spade.

Your Health

By DR LOGAN CLENDENING

Some of the most important and brilliant research work in modern medicine has been done with so little publicity that it has gained no recognition outside the profession. A case in point is the splendid work of Dr. J. C. Aub and his associates on the treatment of lead poisoning.

They planned a systematic study of the subject, and determined first that lead is absorbed best through the lungs. They were able to obtain very little absorption when leaded vapors were breathed.

Then they set out to answer a question that has puzzled all workers on the problem. Lead is a cumulative poison. A man will work with lead for a long time, absorption certainly going on, as shown by the blood, and yet have no symptoms of poisoning. Then suddenly he will develop colic, neuritis, stupor—the whole list. Why is this?

There must be a place where the lead is stored in the body. There is. The storehouse was found to be the bony skeleton. Lead comes to rest in the hard part of the bones, and when they are full and can absorb no more, it begins to cause symptoms. Or when some chemical change in the body causes the lead in the bones to be thrust out into the circulation, the same thing happens.

What are these chemical changes which reverse the process of absorption? The bones, of course, also absorb calcium, and under certain circumstances give it up to the circulation. Dr. Aub and his fellow workers wondered if the absorption of calcium affected the absorption or the release of lead. They found that it did, and that when calcium storage is prevented (by reducing the calcium in the diet) the lead is released from the bones.

The release and absorption of lead from the bones is a curious thing. The body of a person who is leaded is alternately flooded and drained of lead as the bones give it up, and then take it back.

Certain things will hasten this release, Starvation, for instance. The natural suggestion was that in starvation an acidosis exists. Dr. Aub found that if he induced an acidosis in the body with such a drug as ammonium chloride, for instance, he could speed up the release of lead from the bones.

These discoveries have an immediate practical application. The cure of lead poisoning can be accomplished by removing the stored lead in the bones. This is done by using a diet low in calcium, which for practical purposes means a diet without milk, eggs and vegetables, and the production of a slightly acid balance in the blood and tissues by the use of ammonium chloride.

Be Beautiful

"Dear Miss Glad: Some time ago I read in a magazine that cuticle remover could be used to remove small callouses from the hands. I've forgotten the exact procedure now, but would like to try it. Could you tell me the proper method of doing this?
JINNY"

The process you refer to is very simple. Dip a cotton-tipped orange stick into some good cuticle remover, and touch it to the calloused spots. After a moment make a second application of the cuticle remover, and a little later, a third application. Then wash your hands in soapy water, letting them soak a bit, and when drying them, rub the towel briskly over the callosities. You'll find that this will help to remove all the deadened skin. And as the final step, use a good hand lotion to counteract any drying effects and to keep your hands soft and satin smooth.

* * *

"Dear Miss Glad: Here I am back again—and you shouldn't be surprised. You see, I followed that reducing course in your 'New Figure' booklet and lost 30 pounds through it. I look so much better now, and am firmly convinced of your abilities. At present, I want to know about eyewashes. Do they really help to keep the eyes clear and bright? And if so, could you suggest a good one for my use?
CAROL"

Eyewashes do indeed help to keep the eyes clear and sparkling. They remove any accumulated particles of dust and grime that may make the eyes inflamed and bloodshot, and they soothe and rest the eyes at the same time. A boric acid solution is the most commonly advised of eyewashes. To prepare it, one teaspoon of the boric acid should be dissolved in a glass of tepid, sterilized water. Another eyewash that is safe and effective is boiled water to which a very little salt has been added. The plain water tends to cause a smarting that the salt allays. It has the same effect as tears, the natural eyewash.

* * *

"Dear Miss Glad: Every year, it seems, when the weather gets the least bit cool, I begin to suffer with cold feet. My toes simply freeze when there's the least drop in temperature, and it's annoying. Is there anything that can be done to remedy cold feet?
RUTHIE"

Cold feet usually indicate decidedly poor circulation. General circulation improvement must be sought if the condition is to be remedied. Cold showers are effective for this purpose. Cold water dousings after a warm foot bath, followed by brisk rubbing will help to stir up the circulation in the feet, too. Also, take deep-breathing exercises when you arise, and get plenty of exercise and fresh air daily, to normalize the circulation in your entire body. And be sure to wear roomy shoes, so that the circulation of the blood in your feet will be in no way restricted.

Editor's Note: To obtain Miss Glad's pamphlets on "The New Figure" and "Beauty Culture" write, care of this paper, enclosing a self-addressed envelope stamped with a three-cent stamp, and ten cents in coin for each, to cover cost of printing and handling.

Household Hints

Menu Hint
Onion Soup
Toasted Whole Wheat Bread
Tuna Fish Salad
Floating Island Coffee

Nothing so good on a cool night as a dish of good hot soup. For the salad use a mixture of tuna fish, flaked; celery cabbage, cucumber, radishes, apple and tomato, moisten with salad dressing, and serve on lettuce.

Today's Recipes

Onion Soup.—Four large, mild onions, two tablespoons butter, three cups prepared bouillon, four slices bread, one-fourth cup grated cheese. Slice the onions and saute in the butter, melted in a heavy saucepan. Cook over a low heat until onions are tender, but not brown, about ten minutes. Add bouillon and simmer twenty minutes. Toast bread on one side, sprinkle other with grated cheese, toast slightly in a hot oven. Place a slice of cheese toast in each soup plate or cup, pour piping hot soup over it and serve immediately.

Overseas Mail

Mail for the New York route to connect with steamer Manhattan sailing Oct. 10th will close at the local Post Office at 11 p.m., Oct. 8th.

Mail to connect with steamer Duch. of York sailing from Montreal Oct. 12th will close at the local Post Office at 10.30 a.m. Oct. 11th.

Mail to connect with steamer Emp. of Britain sailing from Quebec Oct. 13th will close at the local Post Office at 10.30 a.m. Oct. 12th.

Mail for the New York route to connect with steamer Berengaria sailing Oct. 10th will close at the local Post Office at 10.30 a.m. Oct. 9th.

ZELLERS

TUESDAY FEATURE

Blankets

LARGE
Double Bed
Ibex Blankets

Heavy quality flannelette, white bodies with blue or pink borders. Stock up for the winter at, pair .....

$1.98

WOOLCOT BLANKETS

In mauve, gold, rose, green and blue, part wool, satin bound, 66" x 80". Each..

$1.49

CHECKED PART WOOL BLANKETS

In all colors and satin bound. Size 66 x 80. Each.

$1.49

It Pays to Shop at ZELLERS

FIRE PREVENTION BULLETIN

This is Fire Prevention Week—Do Your Part to Reduce Peterborough's Fire Losses

All property owners were urged to rid their premises of the dead grass and brush still standing from last year in a statement by Fire Chief George Gimblett to-day. As soon as Spring comes, the chief pointed out, these dead growths dry out and they may be ignited by any chance spark such as a carelessly thrown cigarette or by any of many other ways.

Chief Gimblett went on to say that most citizens regard grass fires as of little consequence. Quite the contrary is true since fire in dead grass and brush travels quickly and may easily spread to homes, garages and other buildings before firemen are called. High winds in the spring time help greatly to spread the fire, carrying sparks into grass that may be some distance from the original outbreak of fire.

The Chief appealed to citizens to co-operate by removing dry, dead growth from their lots before warm weather dies it out completely. He placed special emphasis on a request to owners of vacant lots who frequently neglect them while the premises on which they live are kept in perfect order.

Grass fires are often caused by the efforts of citizens to burn their lots off, the Chief pointed out, and this method should never be employed. To often the original fire gets completeley out of control and may possibly ignite the clothes of the worker who would naturally try to beat it out. Small boys also cause their share of grass fires when they build bonfires in vacant lots.

The usual spring rains it was said, are not sufficient to keep the grass damp enough to avoid the fire hazard. Even after a heavy rain, warm sunshine and a stiff breeze will dry out the growth in a few hours and make it inflammable.

There is also the economy angle, the Chief pointed out. Every time the fire apparatus leaves the station on a fire run, it costs money—not only in gasoline, but in wear and tear on truck, tires, hose and other equipment. Each run to a grass fire costs money that could be used very well for other purposes.

"When fall cleaning-up time comes," concluded the Chief, "extend your operations to your yard or lot. It will pay dividends in safety, appearance and economy."

HUNT DISEASE IN AIR

BALTIMORE, Oct. 6 (A.P.) — Dr. George Walker went up 20,000 feet in an aeroplane to see what he could find out about the spread of disease epidemics from one part of the country to another. At each 1,000 feet he exposed a glass receptacle of bacteria-culture medium. His purpose was to obtain specimens of any disease organisms that might be in the air.

The receptacles were to-day to be studied by Dr. Walker and an associate, Dr. Walter Merkel of the Union Memorial Hospital staff.

ORILLIA SCORES DECISIVE TRIUMPH IN FIRST GAME

TROJANS WIN — Scene of Southern California-Whittier game which U.S.C. wins, 40-14.

MOST COMPLETE SPORT PAGES IN CENTRAL ONTARIO

PETERBOROUGH

EXAMINER SPORTS

Read by More than 18,000 Daily SATURDAY, OCTOBER 6, 1934 Sports Department—Phone 1600

BLACK SHEEP WIN — Sing Sing gridders, the Black Sheep, beat a Williamsburg, N.Y., team, 24-0.

INSIDE THE PADDOCK

BY ART MURRAY

THE MEETING at Long Branch is turning out to be a whale of a success. It seems nearly every. . race produces a nose and nose finish, and if the weatherman dishes up any kind of decent weather this afternoon, some new attendance records should be established. We told you last week that Starter Tom Clarke was developing into a real one and now we see where different sports writers are singing his praises. He uses a starting machine patented by himself and has discarded the webbing altogether.

× × ×

Our friend Lou E. Marsh in one of his latest articles points out that Clarke would never have been appointed but for the fact that Red Palmer who had always done the starting on Mr. Orpen's circuit was having trouble with the immigration authorities in entering Canada on account of being an American citizen, and Abe took a chance and appointed Tom Clarke, a Canadian to the job and how he has made good since last Spring. Lou is right in every respect except he is one year late as it was one year ago last Spring that this all happened, and this is Clarke's second year in the starter's stand.

× × ×

WE HEAR that Field Gold is getting a special prep these days with a view to grabbing off a few purses with him before our season closes. We have an idea that Mintmagi is not for off of a winning effort. This former Seagram hide can turn on the juice with any of them when not spotted too high. If the track is muddy he moves up several notches.

× × ×

The long Detroit season closes today and we may see a few from there over at Dufferin next week. If so you can count on them giving their best as they will not ship over here for one week's racing just for a breath of Canadian air. Powder Monkey should win a race in the near future as he is back in midseason form. The Long Branch track is faster this fall than at any time in its history and if the rain holds off we may see some new track records hung up. Frankie Mann is about due to crash into the limelight any day now as he has not had much success lately. We think Jim Badame will shoot with Aymond the next time out. This former King's Plate winner has had only one race since arriving here from the United States and finished second on that occasion, which should just put him on edge for his next start.

LOU GEHRIG TOPS AMERICAN BATTERS

CHICAGO, Oct. 6 (C.P.). — Lou Gehrig, the iron man of New York Yankees, a front-rank hitter since he became a regular, has won the American League batting championship for the first time, and with it the lion's share of his circuit's slugging honors.

Gehrig, who ran his string of consecutive games to 1,504, compiled an average of .363, drawing away from his chief rival, Charley Gehringer, of the champion Detroit Tigers, in the last week of the campaign Gehringer finished second with .353.

The Yankee first baseman not only replaced Jimmie Foxx of the Athletics as batting champion, but defeated him in the battle for the home run title. Gehrig slammed out 42 round trip hits, to 44 for Foxx. Gehrig also drove in 165 runs to lead that department by a wide margin, and had 409 in total bases, another best mark.

Gehringer, second on batting, also was runner-up for individual laurels He crashed out 214 hits, to 210 for Gehrig, and led the league in scoring with 133 runs.

Cochrane Shakes Up Batting Order

GREENBERG IS PLACED IN 6TH, GOSLIN GOES UP

Detroit Pilot to Match Auker Against Cardinals' Carleton in Fourth.

ROGELL MAY NOT PLAY.

Tiger Shortstop Injured Sliding Into Second in 4th of Friday's Game.

(By Edward J. Neils, Associated Press Sports Writer)

ST. LOUIS, Oct. 6 (AP)—Mickey Cochrane hauled to the oxygen tank for his heart-sick Detroit Tigers today—administered baseball's last rites for a team in desperate condition.

He not only shook up his batting order, deposing giant Hank Greenberg, Bronx first baseman, from fourth place to sixth, substituting the sandy, hawk-nosed veteran, Goose Goslin, in the clean-up position, but he also planned to gamble on young Elden Auker to outpitch the Cardinals' lanky Tex Carleton in the fourth game of the World Series.

Shortstop Bill Rogell moves up a peg to fifth in the line-up of batters, if he plays at all. Rogell, limping from a strained left ankle suffered in the fourth inning of Thursday's game when he slid into second, was not improved by a smashing collision with Pepper Martin in the seventh yesterday. He made two errors after asking Cochrane for relief before the battle. Either Heinie Schuble, who saw little action all year as a substitue, or Herman "Flea" Clifton, a rookie from Beaumont, might replace him. Clifton understudied Rogell in practice yesterday.

More Changes Likely

There was a bare chance the brooding Cochrane might make even more drastic changes before game time at 1.30 (C.S.T.), and there was a report that he was considering leading off himself in place of Jo Jo White. But Mickey, with one hit in 14 chances, is batting only .091 himself. The only hitters really standing up are Goslin and Gehringer, with .364 each. Greenberg has left nine men stranded on base by his hitting failure in three games, though he hit the only Tiger homer in the first game of Dizzy Dean. His average is still .273 as a result of three hits in 11 times at bat.

Every hope of ultimate victory Mickey has for his Tigers, now trailing two games to one, rests in the mental stimulus of the return to the batting order he used most of the season in the drive to the American League pennant. Toward the end of the campaign, Greenberg hit so hard, Mickey had to shove him up forward.

But Greenberg, at the moment, is the hitting goat of the series. He woke up in the ninth inning of yesterday's conflict, first of three games here as the battlefield shifted from Detroit, but his besture, a ponderous triple to centre with two out scoring Jo oJ White, who had singled, only served to rob the second of the fantastic brothers Dean, Li'l Brother Paul, of a shutout.

As it was, young brother Paul merely hitched up his pants, heaved one down the middle that Rogell popped to Frankie Frisch for the final out, and trotted off the field with the screams of the packed Missouri stands heralding his 4 to 1 victory.

Fail to Hit

DETROIT (A. L.)—	AB	R	H	PO	A	E
White, cf	5	1	2	4	0	0
Cochrane, c	3	0	0	6	3	0
Gehringer, 2b	5	0	2	3	3	0
Greenberg, 1b	4	0	1	6	0	0
Goslin, lf	4	0	1	2	0	0
Rogell, ss	4	0	1	1	2	2
Owen, 3b	3	0	0	1	0	0
Fox, rf	4	0	1	1	0	0
Bridges, p	1	0	0	0	0	0
Hogsett, p	2	0	0	0	1	0
Totals	35	1	8	24	9	2

ST. LOUIS (N.L.)—	AB	R	H	PO	A	E
Martin, 3b	3	2	2	2	1	0
Rothrock, rf	4	1	1	5	0	1
Frisch, 2b	4	0	2	2	1	0
Medwick, lf	4	0	1	3	0	0
Collins, 1b	4	1	2	3	0	0
Delancey, c	4	0	1	9	0	0
Orsatti, cf	2	0	0	1	0	0
Durocher, ss	3	0	0	2	1	0
P. Dean, p	3	0	0	0	0	0
Totals	31	4	9	27	3	1

Detroit .....000 000 001—1 8 2
St. Louis .....110 030 00x—4 9 1

Runs batted in—Rothrock 2, P. Dean 1, Frisch 1, Greenberg 1.

Cardinals Thrill Fans With Hometown Victory

There is plenty of action in this scene during the third game of the world series. Pepper Martin of the Cardinals, and hero of the 1931 classic, has just swung a mighty wallop at the first pitched ball of Tommy Bridges in the initial frame for a triple into right field.

Earned runs—Detroit, 1; St. Louis, 4. Two-base hits—Delancey, Gehringer, Martin. Three-base hits—Martin, Greenberg. Stolen base—Rothrock. Double plays—Cochrane to Gehringer; Rogell to Gehringer to Greenberg. Left on bases—Detroit, 13; St. Louis, 6. Base on balls—Off Bridges, 1 (Orsatti); off Hogsett, 1 (Martin); off P. Dean, 5 (Cochrane 2, Goslin, Bridges, Greenberg). Struck out—By Bridges, 3 (Medwick, Delancey, P. Dean); by Hogsett, 2 (Orsatti, Medwick); by P. Dean, 7 (Cochrane, Bridges, Greenberg, Owen, Fox, Hogsett, Goslin). Hits—Off Bridges, 8 in 4 innings (none out in fifth); off Hogsett, 1 in 4 innings. Hit by pitcher—By Dean (Owen); by Briggs (Orsatti). Losing pitcher—Bridges. Umpires — Geisel (A.L.), plate; Reardon (N.L.), first base; Owens (A.L.), second base; Klem (N.L.), third base. Time of game—2.07.

Our Boarding House . . . . . By Ahern

SALMON TRIBE NO MATCH FOR ONTARIO CLUB

Terriers Display Decisive All-Around Power in 21-8 Victory.

WESTERNERS TRY HARD.

Wilson and Curran Account for Ten Goals, Former Getting Six.

BARRIE, Oct. 6.—(CP)—Eastern Canada's lacrosse champions, Orillia Terriers, humbled New Westminster Salmonbellies, perennial British Columbia and Western challengers, 21 to 8 here last night with a smashing display of all-round power in the first game of the Canadian title series.

Too fast, afoot, too smooth with their intricate passing attack, too accurate in their firing, the Terriers opened gaping holes in the Western defense to take an early lead, then crushed the Salmonbellies completely in the fourth period, hammering in seven goals.

The triumph not only sent the Terriers away to a brilliant start in the five-game series but made the Ontario champions heavy favorites to capture the series in less than five contests. The second game will be played here on Monday night and the third game on Wednesday night.

Wilson and Curran Prominent

Two outstanding forwards, Bill Wilson and Bill Curran, led the devastating Orillia attack, just as they did during the Terrier scramble through the Eastern playdowns in which the Terriers ousted Hamilton Tigers, 1933 Canadian titleholders, by a decisive margin.

Tonight, gunning for the Mann Cup, Wilson and Curran were darting figures that the New Westminster defense was helpless against. Wilson rammed in six goals and Curran four—nearly half the Orillia total. They led a scoring parade that developed into an all-conquering march in the final quarter.

SERIES BETTING ODDS

ST. LOUIS, Oct. 6 (A.P.)—St. Louis Cardinals' victory in the third game of the World Series yesterday made them 1-to-2 favorites to win the world baseball championship, Tom Kearney, St. Louis betting commissioner, announced immediately after the game. The odds against Detroit's winning the title are 2 to 1 in Kearney's book.

FRENCH WINS FINAL

CALEDONIA, Oct. 4 — After a week of keenly contested singles lawn bowling contests in which younger bowlers stood out in competition with the more seasoned players, for the G. R. McColl trophy, B. E. French won by the close margin of two shots in the final game with W. Dyer. The games climaxed one of the most active seasons on the local greens in years.

One thing about this series the Bronx can't lose, Boss. It will either be Greenberg or Frisch.

BOONE'S HITTING FEATURES AS LEAFS DEFEAT RED BIRDS

Greer Is No Puzzle to Toronto Batters and They Collect 6-4 Win.

BOONE HAS 4 SAFETIES.

COLUMBUS, Oct. 6.—Walter Hilcher and Manager Ike Boone of the Maple Leafs collaborated here last night in putting the Toronto team back into the running in the Junior World Series with a 6-4 victory over the Red Birds. The Leafs started the Columbus end of the series with their backs to the wall. The Red Birds had won three out of four in Toronto and were expecting to end the series by winning last night and to-morrow. But Hilcher and Boone—and their team-mates—had other ideas. Hilcher replaced Gene Schott in the first inning when Schott was ...y unable to fool the Birds and held them to two hits and no runs the rest of the way.

And Boone pounded out three singles and a triple and walked once in five trips to the plate to lead his team with the willow.

As a result the Leafs are now only trailing the Birds by one game, and confident they'll even the series Sunday.

O'Brien And Foster Resign As Officials

MONTREAL, Oct. 6.—Unable, according to a letter, to handle a senior game efficiently under the present rules, Joe O'Brien, referee of the Senior Football Union, and Umpire Hoddy Foster, who works with O'Brien, resigned yesterday.

They sent their resignations in a letter to Boyd Millen, secretary of the Canadian Intercollegiate Rugby Union, now living in Quebec City. Eddie Hanna, former McGill backfielder, and Bill Consiglio, who has had considerable experience in Montreal as an official, were named to replace them.

The connective tissue is the most widely disturbed tissue of the body.

Series Statistics

ST. LOUIS, Oct. 5.—(A.P.)—World Series statistics:

TEAM STANDING.

	Won.	Lost.	P.C.
St. Louis (N.L.)	2	1	.667
Detroit (A.L.)	1	2	.333

THIRD GAME.

Attendance—34,072.
Gross receipts—$148,313.
Commissioner's share—$22,246.95.
Palyers' pool—$75,639.62.
Each league's share—$12,606.60.
Each club's share—$13,606.60.

TOTAL THREE-GAME STATISTICS.

Attendance—120,029.
Gross receipts—$428,783.
Commissioner's share—$64,317.45.
Players' pool—$218,679.33.
Each league's share—$36,446.54.
Each club's share—$36,446.54. ...

Southmpton Loses To Gibbards 3 To 2

NAPANEE, Oct. 6.—The Southampton Fishermen with their one and only "Lefty" Goldsmith invaded the precincts of Napanee yesterday for the first game in the intermediate A finals and were subdued by Tommy Pointer, the strikeout king of Eastern Ontario, and his co-workers, 3 to 2. The game, which was witnessed by approximately 2,000 fans coming from all portions of the Bay of Quinte district, was one of the most hectic and tense ever seen here, and both teams struggled for thirteen innings before the locals emerged victors.

The teams will meet at Southampton on Monday afternoon for the second game.

Southampton—
000 020 000 000 0—2 8 6
Gibbards—
101 000 000 000 1—3 10 1
Goldsmith and Doran; Pointer and Brennan.
Umpires—Burt of Toronto, plate; Spring of Toronto, bases.

Inside Sportin' Dope—By A. Wise Cracker

Mister Sporting Editor:

Well, Mac, I ain't got much for you to-day except a tale of woe, owing to all our ball teams getting washed up since my last. Our seniors bowed to the Grads, the Cogs was tripped up by Milton and our juvenile representatives, Mister Ralph's Terriers, passed outa the picture when they dropped the rubber game of their series with the Toronto Arlingtons.

We ain't never win a juvenile title, Mac, but this time we looked to be heading that direction when the Terriers went into Toronto for the 1st game and grabbed off a win. The series looked to be right in the bag when they took a 5 to 0 lead in the early stages of the 2nd game, but the Toronto kids kept on plugging and they finally win out 7 to 5 in 11 frames. In the 3rd set-too the Arlingtons had the punch when it was needed, and so it's them instead of us against Guelph.

Sat., Mac, our seniors dropped outa the O.B.A.A. race, mainly because they couldn't hit the size of their collar against Mister N. Moffatt of the Grads, which doesn't rate as the distillery crew's ace heaver. While Mister Moffatt didn't look like no Dizzy Dean in action out there, he had enough stuff to stop the Petes like hydraulic breaks, and in 9 frames they couldn't push a runner any closer to the home plate than the ¼-way mark. And unless you get nearer than that by some 180 ft. you ain't got a chance in the world to win no ball games. Our youthful Mister Calladine, going along like a veteran, had the Grads outside now of this Mr. Sniderman pretty well covered and if the gang could of kicked in with a few hits at the right time Mister Lee's selection would of breesed hom a winner. But the boys couldn't pour the pine at any stage of the battle, getting only 5 blows, and finally the Grads took advantage of a coupla brakes to score a pair of runners, and we was sunk for the season. Had our agile shortstopper, Mister Konopka, been able to glue onto the burning drive that their Mister Stronach shot at him the Petes woulda had a double play and the 2 teams would of gone into extra innings with no more runs that a nudist has clothes. But the ball failed to stick in Mister Konopka's mit and the bulky Mister Sniderman carried the ball game over the home plate with him as he tore in after the mischance.

The lads went down fighting, they've had a great season, copping their own league nicely, and 1935 will be another year. Right now, however, it don't need no baseball expert to see what the Petes need. They got to dig up a coupla consistent .300 hitters to have a real chance at the Ontario title, for without the old sock it's tough winning ball games.

Well, Mac, the 1st game in the world's serious went the way I been figgering the Tigers, looking like school boys in the opener, but I gotta admit I got a surprise in the 2nd battle. I didn't think Schoolboy Rowe had what it takes to stop them Cards, and when they opened up on him hard in the 1st three frames, it looked like I was right. From then on, however, this Rowe person blazed his fire ball in there so effectively that only 1 Card got to 1st base in the last 9 frames of the 12-inning struggle. The Tigers got a coupla brakes to win the decision, a misjudged fly giving them their 1st marker, and the tieing run was hit in by a guy who should of been out on a pop foul that nobody fielded, but it would of been a crime if Mister Rowe had been beat out after he had shut the Cards up like a concertina for inning after inning. That 2nd game listened like 1 of the best in recent years, and it sure provided thrills for all and sundry.

Well, Mac, if the Tigers don't get the St. Louis blues in the games on the Cardinal lot this might be quite a series yet.

Meanwhile locally the only excitement outside the football card is the dance the cops of the berg is staging on Oct. 26. That promises to be the big nite of the year.

I'll be seeing ya'.

Sportfully yours,
A. WISE CRACKER.

Buccaneer Paul Waner Tops National Batters

3 - DAYS - 3 CAPITOL MONDAY, TUESDAY WEDNESDAY

GREAT HOLIDAY ATTRACTION!

Two Matinees on Thanksgiving Day
1.30 and 3.30 p.m. Evening 7 and 9

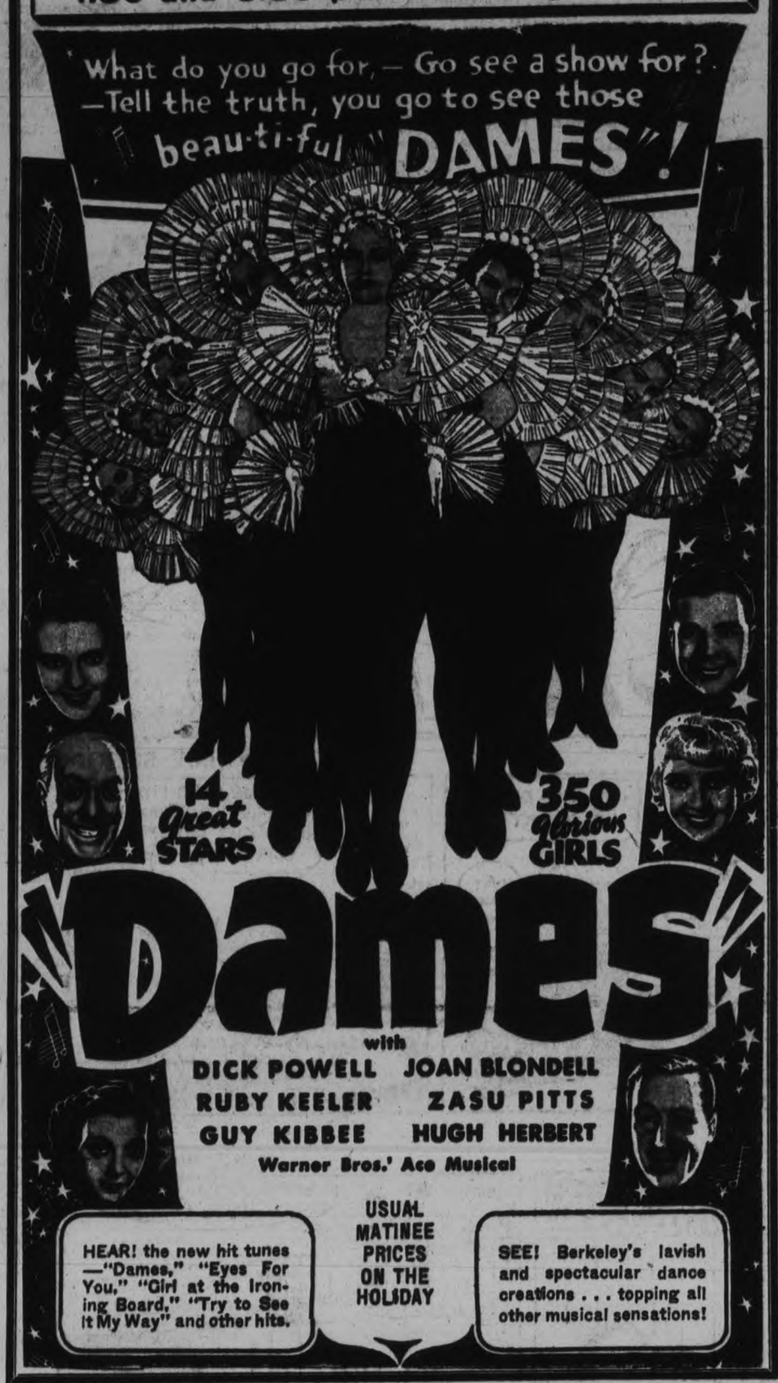

CAPITOL SPECIAL!
CHILDREN'S HOLIDAY MATINE
THANKSGIVING MORNING AT 10 O'CLOCK
TWO MICKEY MOUSE COMEDIES | TWO COLORED SILLY SYMPHONIES
ONE POPEYE THE SAILOR CARTOON
ONE BETTY BOOP CARTOON
ONE SING SONG
ONE KRAZY KAT CARTOON
—and—
Little Mickey McGuire in "Mickey's Broadcast"
The Kiddies Enjoy a Show Like This—Give Them a Treat
Children 10c—Adults 25c

Rule Changes Made Carpetball League

The executive officers of the Carpetball League held a meeting at the K.O.P. Hall for discussion regarding rule 8, schedule and organization. Some very good points were brought forward for discussion and it was decided that the new rule will read as follows:

Rule 8—A team shall consist of not less than 4 and not more than 5 men—4 men constitute a rink. If a team turn up with only 3 men the opposing skip shall pick man from bench to play on defaulting team. Said man to be a registered member of the League and shall play in lead position. Two points will be given to opposing team if defaulting team refuses to play man from bench. In event of no spare man being available, defaulting team shall play 7 balls only. Lead man will roll 3 balls. A skip shall have power to place his men, including himself, in any position and can bring spare man into play on second game of the evening. Men must hold same position throughout game and no man coming in late can enter into or take part in an incomplete end.

Rule 7—Games shall consist of ten ends each. If the score is tied at the end of tenth frame, 2 extra ends shall be played. Same to continue until tie is broken. Teams must change mats at the end of each game.

It was decided to call a general meeting at 7.30 p.m. Monday, Oct. 29, and the Woodmen of the World have kindly donated their hall for this purpose. Also the schedule will be published, if possible every Saturday and the standings and results every Wednesday in the Peterborough Examiner.

Schedule.

Tuesday, Oct. 9

All Saints' No. 4 vs. W.O.W. No. 20.

All Saints' No. 5 vs. St. George's No. 10.

All Saints' No. 6 vs. St. George's No. 9.

K.O.P. No. 13 vs. St. John's No. 2.

Wednesday, Oct. 10

K.O.P. No. 14 vs. L.O.L. No. 18.

S.O.E. No. 12 vs. L.O.L. No. 16.

Thursday, Oct. 11

K.O.P. No. 13 vs. W.O.W. No. 19.

Friday, Oct. 12, at 8.30

St. John's No. 1 vs. L.O.L. No. 17.

St. John's No. 2 vs. All Saints' No. 4.

St. John's No. 3 vs. St. Luke's No. 7.

St. George's No. 11 vs. A.O.F. No. 21.

St. George's No. 8 vs. K.O.P. No. 14.

Open Date

L.O.L. No. 15 vs. L.O.L. No. 16.

First named teams at home.

SOUTHALL SETS RECORD

LONDON, Oct. 6 (C.P. Cable) — Frank Southall, English cyclist, yesterday set a new world's record for 2 hours' unpaced cycling, covering 457 miles. The previous record was 431½ miles, established by Hubert Opperman of Australia. During his record run Southall broke the cycling record from Land's End to London by an hour and 37 minutes.

Every time Frankie Frisch goes to bat he sets a record. He got one hit today to run his World Series mark to 53. Frisch also holds the record for most series games played, now 45, and most times at bat, now 175.

PIRATE HOLDS .362 AVERAGE FOR THE YEAR

Champion St. Louis Cardinals Earn Lot of Honors During Final Spurt.

SCORES 122 RUNS.

NEW YORK, Oct. 6 (AP)—Paul Waner of Pittsburgh Pirates, winning the National League batting crown for the second time in his big-league career, captured most of the senior circuit's hitting honors for the 1934 season, but in the final summing up the champion St. Louis Cardinals earned a lot of credit.

Waner, who hit through the season at a .362 clip and led his nearest rival, Bill Terry of New York Giants by 10 points, was a three-way leader, according to the final semi-official records, released to-day. He was high scorer with 122 runs and had the largest hit total, 217 blows.

On the list of other leaders among the 240 players who appeared during the season were three St. Louis hitters, Joe Medwick, Jim Collins, and Jack Rothrock, and the leading base stealer, Pepper Martin, who copped 26. Medwick led in triples with 18; Collins hit 35 home runs to tie Mel Ott of New York for the lead, and Rothrock, who went to bat 647 times, was the only player to make five hits a game on two occasions.

Played in 154 Games

Collins and Rothrock didn't miss one of the Cards' games, playing in 154. Ott and Terry did the same for New York, and Gus Suhr for Pittsburgh.

Despite late season slumps Dizzy Dean, the Cardinals' ace, swept practically everything up. He became the first National League pitcher since 1917 to win 30 games. He lost only seven for a .811 average; took part in 50 games, recorded seven shutouts and struck out 195. He had the season's longest winning streak, 10 straight.

O.R.F.U. OUTFIT PLAYS ON MONDAY

New Football Squad Ready for Opening Battle in Belleville.

The best rugby material in the city has been assembled in the new Peterborough Intermediate rugby team which opens its season on Thanksgiving Day in Belleville. Nearly all the players learned the game with former Collegiate teams, and four weeks of practise, scrimmage and signal drilling has brought them into great shape.

Belleville also has a starry aggregation assembled from former players on Collegiate teams in the Quinte district, and the opening game should bring forth some smart rugby.

The Petes have a speedy, tricky half-line, a hard-hitting, business-like front line, and a pair of deadly tacklers in Reynolds and Weir.

The team will leave about 11 o'clock Monday morning, and will wear their new uniforms into the fray.

The line-up for the game is:

Flying wing, Gardiner; halves, Magee, Richardson and Young; quarter, Jim Newson; outsides, Reynolds and Weir; middles, Gerow and Kirkwood; insides, Waddell an Parnell; snap, Sloan; subs, Dinesen, Broadley, Mesley, Spencely, Francis and Janeway.

HODGES TO TURN PRO

TORONTO, Oct. 6 (CP) — Don Hodges, one of Toronto's outstanding amateur hockeyists, was in receipt of a letter to-day from Art Ross, Boston Bruin mentor, inviting him to try out with the National Hockey League team at their Quebec training camp this Fall.

Baseball Results

The scores of amateur baseball games played yesterday were as follows:

O.B.A.A. Intermediate "A."

xNapanee 3, Southampton 2, x13 innings.

Maritime Junior.

Charlottetown 5, Amherst St. P. 2.

What's The Score?

(A.P.)—Court had opened with the usual solemnities and Judge Cyrus M. Palmer prepared to tell attorneys to start the case when he noticed Juror No. 9 was missing.

The clock ticked away from 1.45 to 2 o'clock before the missing talesman, Sam Huff, former manager of the Cressona Tigers, came breathlessly into the court room.

Judge Palmer frowned, pulled off his glasses, and said: "Mr. Huff, come here."

The Judge leaned forward and asked the juror: "What's the score?"

SPORTS DAY BY DAY

Baseball, Lacrosse, Soccer Softball, Bowling, etc.

By E.A.O.

Wilfred "Biffer" Ranger, star left winger of the Cleveland Indians, may line up with Montreal Canadians in the N.H.L. this winter. Ranger's effective work with Cleveland last year earned him the attention of scouts from the major league teams, and it is learned that Canadiens are anxious to secure his services. The Habitants have already made a big for him, but whether or not the deal will be completed will not be known definitely for several days.

• • • • • •

Ranger is one of the most finished hockey players ever turned out here. He took to the game like a duck to water, its flashing speed and rugged play just suiting his temperament. After learning the rudiments of the game, he moved ahead quickly and was a star with that great Peterborough senior team that won the O.H.A. championship. When that team broke up he jumped into pro ranks with Bert McLeod, both going to Kansas City where they remained for several seasons. Bert retired from the game a year ago, but "Biffer" is still going strong.

• • • • • •

Through the years Peterborough has had its share of so-called all-round athletes, but at the present moment Cliff Cadd perhaps holds top place in this connection. Cadd is a tall, lanky youth who is filling out fast and a year or two should see him even better at all games than he is now. Hockey fans will remember him as a defence player last year with the intermediate team. He is a brilliant lacrosse player, one of the best recently developed, here and was outstanding with this year's lacrosse squad. He was left fielder with the Cognawago ball team and Dorsey Davis, manager of the team, was heard to say "give me a couple of Cadds and the Cogs would sure win the championship". He also played with the Orphans, champs of the city softball league, and is one of the smartest basketball players about the "Y."

• • • • • •

"Mick" Magee, captain of the city's recently-formed intermediate rugby team, is another athlete who likes variety in his sports efforts. About the only game he does not play is ball, and he is another product of the "Y" gym.

• • • • • •

What the World Series is to baseball, so ranks the horseshoe pitching contests soon to be held near Toronto to barnyard golfers throughout Ontario. All summer young and old men have been practising each evening out behind the barn for this blue ribbon classic of the horseshoe pitching world. These contests are the Ontario championships and will be held October 11 and 12 at Marvale farm, Dawes Road, 4½ miles from Toronto, in connection with the International Plowing Match. Entries should be sent to Bert Campbell, 63 Kippendavie Avenue, Toronto.

• • • • • •

The Church Basketball League is going to lose no time in getting re-organized for its fourth consecutive season. The meeting for this purpose will be held at 7.30 next Monday evening at the "Y". Each Sunday School is urged to send two delegates. Last year's executive was composed of Harold Rehill, chairman; James McLenaghan, Bill Brady, Vincent Holmes and Don Charlton, secretary. Last year there was a junior and juvenile section and games were played every Saturday evening on the "Y" floor.

• • • • • •

Keene girls' softball teams, champs of the city and district league, are looking for new worlds to conquer. In an effort to see just how the brand of ball played in the league here compares with that in Toronto, Keene has arranged to play an exhibition game with Parkdales of the Acorn Park Senior Ladies' Softball League at Acorn Park on Thanksgiving Day afternoon. If the village maidens play their usual snappy game they should make the Parkdales step.

• • • • • •

The inter-county cup for which Dinty's Inn and Millbrook have battled through four hard-fought games still hangs in the balance between these two smart lacrosse teams. Millbrook tied up the series with two wins apiece last night, by securing a last-period 7-4 victory. It was a rugged battle and kept the big crowd that jammed the Millbrook arena in a frenzy of excitement.

• • • • • •

Carlos Routley was missing from Dinty's Inn lineup last evening and the intermediate rugby team will have to get along without his services. "Stump", as his pals call him, has joined the recent exodus of local toolmakers to the Ford plant at Windsor. It is reported that in the past week about a half dozen local men have secured work at Ford's and that more are likely to go.

• • • • • •

Peterborough's entry into intermediate O.R.F.U. circles will get itsb aptism of fire in the gridiron sport at Belleville on Monday afternoon when it clashes n its first game with the husky Quinte City outfit. All members of the Peterborough squad are experienced rugby players having starred with P.C.I. teams in other years. The squad has been working out energetically for weeks and are in great shape for the hard battling. Charlie Carson deserves much credit for rounding-up the squad and placing it in organized rugby.

Regent ENTERTAINMENT

To-night—3 Shows
Starting at 6.15- Feature shown at 6.45, 8.30 and 9.45 p.m.

James Dunn SHIRLEY TEMPLE Claire Trevor
"BABY TAKE A BOW"

STARTING MONDAY
SPECIAL HOLIDAY PROGRAMME

A NEW SMILESTONE ON THE ENTERTAINMENT HIGHWAY!

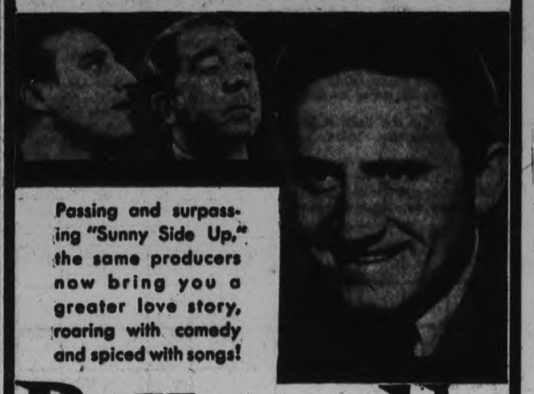

Passing and surpassing "Sunny Side Up," the same producers now bring you a greater love story, roaring with comedy and spiced with songs!

Bottoms Up

Matinee 2.30
Night 7 and 9

with
SPENCER TRACY
"PAT" PATERSON
JOHN BOLES
Herbert Mundin • Sid Silvers
Harry Green • Thelma Todd
PRODUCED BY B. G. DeSYLVA
Directed by David Butler

Reaching right to the bottom of your heart!

"Mush Rooms"
"Buddy's Beer Parlor"

Long Branch Entries

(MONDAY ENTRIES)

First Race

$700, claiming, 2-year-olds, non-winners since Oct. 2, 6 furlongs (9).

Wee Princess 105; x-Miss Worthmore 93; Elsie S. 105; Wilfred G. 102; Treasure Ship 105; Army Game 105; Trudger 105; Ree 105; Lineaman 105.

Second Race

$700, claiming, 3-year-olds and up, 6 furlongs (16).

Acajou 104; En Avant 109; Flying Home 109; x-Babe Gaiety 99; Omareen 109; Socialite 105; x-Malabar 93; Wedding Ring 109; x-Elkhart 104; Golden Oriole 109; Melty 113; x-Eleusagon 104.

Also eligible—Social 105; Bear Tamer 104; Tennis 104; Royal Flint 104.

Third Race

$700, claiming, 3 year olds and up foaled in Canada, 6 furlongs (16).

Sweeping 109; Assyrian Lad 105; Candy Man 109; Sabana 109; x-Lady Goldstream 109; Circulet 116; x-Duchess of York 104; Foggy Dew 109; Roche d'Or 109; x-Gleaford 100; Momiji 105; Sea Kale 109.

Also eligible — x-Colored Artist 104; Uvira 114; Pewter Crest 105; Pepper Prince 109.

Fourth Race

$800, claiming, 4-year-olds and up, 1 mile and three sixteenths (15).

Lawful Gamble 104; Tee Off 104; Locara 104; Field Goal 104; Flying Heels II 110; Captive 110; Captive 110; Air King 107; Our Trouble 110; Egad 104; Visionary Hour 110; x-Nuve Aita 99; Silver Tail 99.

Also eligible—Wrackell 104; Bethankful 105; Fort Dearborn 104.

Fifth Race

$1,500, Thanksgiving Handicap, 3-year-olds and up, 1 mile and a sixteenth (8).

Chryamute 98; Stealingaway 105; Projective 115; Tricky's Son 100; Live One 108; Spey Crest 104; Prince Fob 109; Learoyd 102.

Sixth Race

$800, claiming, 3-year-olds and up, 1 mile and 70 yards (7).

Union 113; Simple Singer 118; Zangwill 108; Mindreader 109; Carydon 108; Spartan Lady 113; Meridian Queen 108.

Seventh Race

$800, claiming, 4 year olds and up, 1 mile and three sixteenths (16).

Goldician 104; Bill Kennery 110; Fair Mole 104; Fusco 110; Doer 104; Darkzini 107; Battle of Killiecrankie 107; Refiner 102; Aspin Smile 104; Cupboard 107; True Sentiment 107; x-Chateagle 102.

Also eligible—Puttalong 107; Popcorn 107; Syndie 104; Virado 110.

x-A.A.O. Raining and slow.

MURRAY'S SELECTIONS

AT LONG BRANCH

First Race— Lineaman, Miss Worthmore, Army Game

Second Race— Wedding Ring, Flying Home, Golden Oriole

Third Race— Sea Kale

Fourth Race— Field Gold, Lady Goldstream, Lawful Gamble, Circulet, Flying Heels II

Fifth Race— Projectile, Live One, Chryamute

Sixth Race— Union, Simple Singer, Carydon

Seventh Race— Darkzini, Chateagle, Fusco.

SILVER SLIPPERS By Temple Bailey

(Continued from Yesterday)

CHAPTER 58

Rose was in New York. She had seen a lot of Drew. "Things are quite as they used to be between us, Nancy. He says you are going to be married Well, I th nk you are wise. You have g.ven Drew so many years of your life, and now, perhaps, your mantle will fal on me. I know Drew's faults, and he knows mine. We ought to hit it off nicely together. And as mother and I have made quite a nice little sum through the rise in stocks, the financial situation is eased . . ."

There was a lot more, and when Nancy had read it all, she dashed off a hast y letter to her brother: "Rose says you are going to marry her. Well, I hope you will be as happy as I am. Alan is such a darling—and you wouldn't know me. I am getting to be as 'domestic as a plate' as somebody puts it. I'll send you a wedding present when we reach Cairo . . . and here's much love, and my heart's wish for your happiness."

It was in Cairo, two weeks later, that she bought a jewel for Rose and for Drew a beautiful and extravagantly expensive box for cigarets, inlaid with gold and silver and with a line or two in Arabic wishing him long life and love's fulfillment.

"He likes such things," Nancy told her husband, "but I feel as if I were spending an awful lot."

"What you are spending is nothing to what you are going to spend," he assured her.

She touched the back of his hand with her fingertips, "Alan, I am so happy."

He looked down at her. "Happy? We haven't touched the peak yet. Wait until we ride out into the desert . . ."

For that was their dream . . . to spend the remainder of their honeymoon far from the habitations of men . . . alone in a vast solitude . . .

Nancy's eyes were misty . . . "How I have laughed at sentimenta lovers," she said, "and now . . . oh, Alan, I don't deserve my Paradise . . ."

Drew Hallam got Nancy's Paris letter at his club, and when he had read it he called up Rose. "What," he demanded, "have you been writing to Nancy?"

"Why?"

"She congratulates me on my coming marriage—to you . . ."

Rose's laugh rippled over the wire. "Well, it is coming, isn't it?"

"Yes. But not yet. Nothing is settled. And here's Nan planning to send a wedding present."

"Let her send it."

"But I'd rather you hadn't told her."

"Why?"

"Oh . . . time enough when we've done it."

"You mean that you want to marry first and tell it afterward?"

"Yes."

"Heavens—how uneconomic. If we let people know, we can furnish an apartment with what they will give us. Nobody gives anything if you just announce it afterwards."

"Are you serious, or are you trying to be humorous?"

"Come and see," again her light laugh rippled.

He hung up the receiver and sat frowning, his eyes on the floor. Always when he talked to Rose he felt as if a mirror were held up to the worst of him. Joan had brought out the best. Joan . . . He groaned and dropped his head on his arm.

The telephone at his side tinkled. He lifted the receiver. "Baltimore is calling," a voice said, "one moment, please."

And then, incredibly . . . Joan! "Could you come and see me here? I have something important to talk over with you."

"You are in Baltimore?"

"Yes. Could you run over tomorrow? I am sorry to ask it. But it is—important."

He found himself saying eagerly, "Have you—forgiven me?"

He was aware of a change in her voice—a withdrawal—"Oh . . . you mustn't think—I have changed my mind. What I want to talk over is something—different."

Yet in the face of that avowal, after she had rung off, Drew found life flowing back into his veins. He walked jauntily to the mirror and squared his shoulders at his reflection. He was looking a bit run down, but he would be his best with Joan. He always was. And she was giving him an opportunity . . . and he knew his power. No matter what she said, when he was near her, he could sway her. And now, with this one last chance . . . well, he would make the most of it.

His eye fell on Rose's picture. There was, of course, between them a sort of understanding. But Rose had brought it about, hanging around, urging things. If he could have Joan back, Rose wouldn't matter. Not for a moment. Nothing would matter—but Joan.

When the next day, he entered the drawing room of the Baltimore house, he found the effect of frigidity lessened by golden roses in bowls of deep-toned pottery, by cushions and hangings of rich and glowing colors, and by a tea table set in front of an open fire.

Joan wore a simple frock of yellow wool. She seemed to move in sunshine, although the lamps were lighted against the darkness of the winter afternoon.

He held her hand, his eyes devouring her. "You beauty . . ."

The old thrilling voice! But it had lost its power. "Please . . ." she protested.

"But you are a beauty."

She laughed lightly and withdrew her hand. "It is my new gown. I bought it to wear on the ship."

"I saw that you were going away."

"I'm sailing around the world. I shall see everything . . ." she opened her hands in a wide gesture.

"You won't see anything lovelier than yourself."

Again she laughed lightly, and seated herself behind the tea table, barricading herself as it were, against him. Diggs came in with hot water, hot muffins . . .

Joan, pouring, said, "One slice of lemon . . . no sugar?"

He took his cup from her. "You haven't forgotten?"

"Why should I forget?" coolly. "Aunt Adelaide trained me to remember people's preferences. She said it was one of the secrets of a hostess' success to know whether a guest wanted cream or lemon, or four lumps or one."

"I wonder what she would say if she could see this room," his eyes roamed about it. "You've made a perfect setting for your personality."

"Have I? Drew, you're not eating your muffin."

"My dear child, I must think of my figure."

He was standing on the hearth rug, his cup in his hand. He was well-groomed, good-looking. But the glamor was gone. The king was dead . . .! And a prince reigned in his place—a prince with ruffled hair, slender and straight in a shabby velvet coat . . .!

And with the thought of Giles, she said, without preamble, "Drew, I asked you here, because there is something I must know."

"Yes?"

"What happened that night when Giles Armiger came to the monastery?"

He had not expected that, and paused before replying: "Why do you ask?"

"Because since then he has kept away from me."

"Why shouldn't he keep away?"

"We have always been such friends."

"Men change."

"Not Giles."

"How can you be sure?"

She said, bravely, "I was not sure. So I went to him—to his island. Last week. And now I know . . ."

Her eyes were like stars. She had never been so beautiful as in this moment when honestly and openly she showed her feeling for the man he hated. "Long before my engagement with you was broken, I knew that my friendship for Giles meant more to me than my love for you. That is why it was not hard to give you up. My pride was hurt, but not my heart."

He sat there staring at her. So this was the end of all his hopes! He had come, gay and debonair, to essay once more, the rôle of conqueror, only to find his rival occupying the field.

Suddenly the barriers of self-control broke. His face was red and his eyes hard as he bent down to her. "So you went and asked him if he loved you? And of course he said 'yes'."

"Drew, how dare you . . .!"

"You've got money. You're a prize for any man. I knew that. Armiger knows it. Do you fancy for a moment that if you had been just a little school teacher as you were when your aunt picked you up that either of us would have found you charming?"

She rose, her head high. "Please, go away—at once, Drew . . ."

"No. I'm not going till I tell you what I think of Armiger. And when I have told you, I'll go up to his blooming island and tell him to his face. A promise is a promise . . ."

He stopped as she gave a quick cry: "Then he did promise something? To you? What was it, Drew?"

He straightened up and laughed—a discordant, desperate sound. "Do you think I'd tell you? Find out from him. But I'll see him first . . ." He flung himself from the room. She heard him speak to Diggs as the man handed him his hat and got him into his coat. Then the outer door opened and shut. He was gone . . .

(To be continued.)

THE STARS SAY . . .

By GENEVIEVE KEMBLE

For Sunday, October 7

Sunday's horoscope holds augury of a very pleasant and profitable day for the church, clergy and philanthropy under a flourishing and constructive ray from the governing planets. The activities may be centered on the domestic, social, romantic and cultural interests, with the mystical idealistic and altruistic also attractive.

Those whose birthday it is may anticipate a year of pleasant and prosperous conditions in all their contacts, affiliations and interests.

A child born on this day may be versatile and clever, especially in the direction of the unusual, mystical or diplomatic.

For Monday, October 8

Monday's astrological forecast, according to the lunar transits, holds presage of lively and progressive conditions, despite some minor setbacks, postponements or obstructions. With these impediments sagaciously disposed of there may be gratifying events, especially in employment, where superiors or those in authority are in friendly mood.

Those whose birthday it is may h. for a fairly lively year, with som happy and substantial recognition or preferment in employment.

A child born on this day may be versatile, talented and ambitious, and may attract the attention of its employers, greatly to its advantage.

For Tuesday, October 9

An unusually propitious, progressive and gratifying state of affairs is the presage based on an important chain of lunar operations. After the happy removal or disintegration of a long stagnant and frustrating state of affairs, an important and radical change may be expected.

Those whose birthday it is are on the threshold of a new year full of surprising reversals of their interests and fortunes, from an old crystallized and futile status to one of active, aggressive and progressive attack, in fresh fields among excellent opportunities, with "big business" and important persons assisting. It is a time for pushing for high goals of achievement in new directions.

A child born on this day should h progressive, ambitious, adventurous practical as well as original, and in dependent in thought and action. It should reach a high place of success and power, with prestige, popularity and much happiness in its life.

Campbellford "Lits" Organized For Season

CAMPBELLFORD, Oct. 6. — On Thursday, Oct. 4, the Literary Society of Campbellford High School was organized for the school year. The following officers were elected:—President, D. Owens; Vice-president, K. Wilson; Secretary, Sandy MacDonald; Treasurer M. E. Stephens; Pianist, K. Wilson; Assistant Pianist, Marie Hardy; Cheer Leader, P. O'Sullivan; Press Representative, W. Kingston; Form representatives, L. Meyers, M. Mackenzie, E. Linton, V. Thomson, Art Rowe, Jim Seguire, Panay Abernethy, Gerrard McCauley, Betty Adamson.

After the distribution of the Field Day cups the meeting closed with the National Anthem.

Jan Steen was one of the foremost Dutch genre painters.

QUICK PRINTING SERVICE Modern Plant

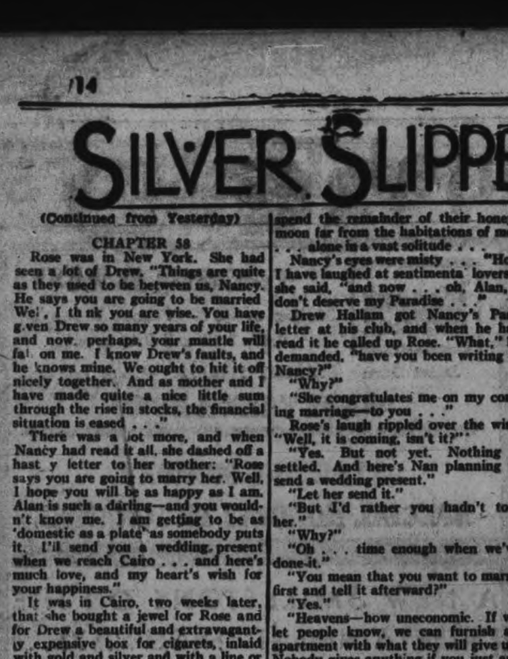

ACROSS

1—Fear 5—Measure of weight
10—Color of a horse
12—Decomposed vegetable matter
13—A rowing implement
14—To strike against
16—Before 17—Else
18—A member of the solar system
20—Doctor (abbr.) 21—A bulwark
22—To efface
25—Goddess of the hunt
27—Basis for ships 29—A repast
30—All right 31—To strike
32—Chinese measure
34—In case that (conj.)
35—Governed 37—Behold
40—Equal to 100 cents (pl.)
42—To pull suddenly 44—Valued
46—A covered heap of hay
48—Articles of the same class
49—Writing fluid
50—River (Spanish)
51—Grand Army of the Republic (abbr.)
52—Northeast (abbr.) 54—Tires
56—Southeast (ab.) 57—Freedom

DOWN

1—Languished 2—To cry loudly
3—Part of the head 4—One
6—Aloft 7—Born
8—To comb out hair 9—Forever
11—Moist 14—City in Italy
15—A drink of honey and water
18—A keg 19—Neat
21—Neck of veal
23—Chinese monetary unit
24—Cover of a building
26—To fasten together
28—Side of a building 31—Moss
33—Rip 34—To impress
35—Stone 36—To drag
38—Commanded 40—A waterfowl
41—A male red deer 42—A mark
45—Periods 47—To lease
50—To plunder
51—Above (contr.) 54—Doubly
55—Street (abbr.)

OPEN SEASON

FORT ERIE, Ont., Oct. 6 (CP). Fort Erie council has refused to amend the municipal fire-arms by-law and prohibit duck-shooting on the Niagara River within the city limits. Following a recent injury to a Buffalo boy in a shooting accident the police commission here was attempting to prevent discharge of fire-arms in the municipality.

BRICK BRADFORD—In the City Beneath the Sea — By William Ritt and Clarence Gray

MUGGS McGINNIS — Two for One — By WALLY BISHOP

HIGH PRESSURE PETE — No Better Off — By GEORGE SWAN

THE TUTTS — By Crawford Young

TILLIE THE TOILER — By Russ Westover

BRINGING UP FATHER — By George McManus

BUY · SELL · PROMPTLY · ECONOMICALLY
Read these CLASSIFIED COLUMNS!

WANT AD. RATES

Cash 1 cent per word or figure per insertion.
Minimum Charge, 25c for Any Advt.
If Charged 1½ cent per word or figure per insertion.
Phone We will call for your ad. and give you the cash rate. **1600**

CHARGES:

Card of Thanks 50c
In Memoriam (up to 2 inches) .. 75c
Over 2 inches, per inch 50c
With black border, extra 25c
Birth Notice 50c
Death Notice 50c
Locals (Back Page), per inch .. $1.00
Black Local (Back Page), inch . $1.40

Index to Examiner Classified Want Advts.

Agents Wanted L
Boarders Wanted .... F
Business Opportunities .... K
Chiropractor .... U
Cottages, Summer Resorts .... E
Dressmaking .... Z
Employment Wanted .... J
Female Help Wanted .... H
Found .... N
For Rent—General C
For Sale—General .... A
General Notice .... T
Help Wanted—Male or Female X
Live Stock .... O
Lost .... M
Male Help Wanted .... G
Personal .... R
Pet Stock .... W
Poultry for Sale and Eggs .... P
Radio I
Real Estate .... D
Salesmen Wanted .... Y
Situations Vacant V
To Rent—Houses & Apartments .. B
Used Cars for Sale .... S
Wanted—General .... Q

a For Sale—General

PAPERS IN BUNDLES, CLEAN — Cheap at only 5c per bundle. Examiner Office. dtf—4618A

PRIVATE SALE OF HOUSEHOLD Furniture at 633 Aylmer Street, on Wednesday, October 10, from 10 a.m. to 5 p.m. 2d-82-986A

GOOD USED STOVE PIPES, BATtery Radio, cheap, or would Exchange for Wood, Vegetables, Apples. 206 Dublin. 2d-82-995A

MOTORCYCLE WITH SIDECAR, WAter Power Wash Machine, Small Water Jacket Heater, cheap for cash. 38 Lafayette Avenue. 2d-82-942A

AXMINSTER RUG, 6 x 9. APPLY 252 Park Hill. 3d-83-932A

PIANO, PHONOGRAPH, KITCHEN Table, Couch, Bed. Apply 212 Reid. 3d-83-904A

QUEBEC HEATER, MEDIUM SIZE, good condition. 569 Harvey Street. 3d-82-986A

DRY MIXED WOOD, $2 LOAD 'Phone 2605J. 6d-82-793A

MIXED WOOD SPECIAL — MAPLE, Elm and Whitewood, at $3.50 Half Cord, Cut. Thompson's, 2260. 6d-83-862A

MEN'S UP-TO-DATE SUITS AND Overcoats, $3 up, slightly used. Ladies' Winter Coats, $3. Good Used Furniture, reasonable. Ruskin's, Aylmer Street (opposite Fire Hall). 6d-82-878A

12" MIXED WOOD, $5.50 PER CORD. 'Phone 1504J. 5d-83-950A

VICTROLA, WITH 70 RECORDS, fine tone, $10.00. Johnston's, corner George and McDonnel. 1d-82-7273A

SHEPHERD COLLIE PUP, PUREbred. 'Phone 2283J. 3d-84-991A

GANG PLOUGH, SET HARROWS, Breeding Geese and Muscovy Ducks; also Linoleum, Diningroom Table, and complete Furniture for Two Bedrooms, at $15 each. Apply Lot 1, Concession 12, Cavan. 1d-82-917A

HAY AND GOOD FEED OATS FOR Sale, also 1 Acre Feed Corn, cut and stocked. Apply Lot 1, Concession 12, Cavan. 1d-82-916A

ROSE CREPE DRESS AND TWEED Coat, size 16. 228 London Street. 3d-84-998A

SINGER SEWING MACHINE, PIANO and Bench, Heater, Brass Bed. 265 Park Street N. 3d-84-996A

BODY MAPLE, 4', OR CUT AS DEsired; Mixed Wood and Slabs. Edward's Fuel and Cartage, 71 Ware. 'Phone 175. 5d-84-893A

IMPORTANT!

In requesting us to call for your ad, the order must be phoned before 11 a.m. in order to insure it being inserted on the same day.

SCOTT'S SCRAPBOOK · · By R. J. Scott

a For Sale—General

COIL SPRINGS, DOUBLE BED SIZE. 16 Cricket Place. 'Phone 872W. 3d-83-947A

NEW PAIR MEN'S SHOES, SIZE 9, cheap. 308 Mark. 3d-82-900A

QUEBEC HEATER AND PIPES, Large Rug. 'Phone 3244W. 3d-82-902A

AMERICAN ADDEX CASH REGISTER, cheap for cash. 261 George Street. 3d-82-922A

50 CHOICE SINGING CANARIES. W. J. Welch, 140 Douro. 3d-82-925A

DRY MIXED WOOD, $2 A LOAD. 'Phone 2409. 9d-88-923A

ELECTRIC SHOE REPAIRING MAchinery, Patcher, Solidity Jack, and Button Machine. S. Kemp, 657 George Street. 3d-83-957A

LADY'S FUR-TRIMMED COAT, ALSO Suit, Dress, Girl's Boots and Skates, Rifle 44-40, 1 Canoe Sail, Cedar Paddles, Green Velour Cushions. 'Phone 1436F. 3d-83-952A

FULL MEASURE! GOOD MIXED Wood, Half-Cord, $3.25; Quarter-Cord, $1.75. Also Choice Body Hardwood. 'Phone 58. 2d-82-959A

FOR SALE OR EXCHANGE — 1929 Sedan or 1927 Coach, in good condition. Will sell cheap or Exchange for Wood, Produce, Horse or Cow. Apply 216 Woodbine. 2d-83-1004A

CLEARANCE SALE OF ALL 1934 NEW Electric Washers at Big Reduction. They must be sold off at once Patterson's Store, 261 George Street. 3d-84-1003A

ELECTRIC WASHER, GAS STOVE, Oil Burner, nearly new Radio, cheap. Apply 216 Woodbine. 2d-83-1002A

MIXED HAY, TIMOTHY AND ALfalfa, also Clear Stack Timothy, $15 per Ton. Mrs. F. S. Oakley, Hastings. 3d-84-1001A

VACUUM CLEANER, WITH POLISHer, like new. Will sacrifice for cash 'Phone 1964W. 2d-83-1005A

b For Rent—Houses and Apartments

LARGE FRONT ROOM, FURNISHED. 384 Stewart. 3d-83-940B

THREE ROOMS, FURNISHED AND heated if desired. 'Phone 756F. 3d-84-978B

TWO BRIGHT FURNISHED ROOMS, suitable for Light Housekeeping; use of 'phone. Apply 217 Rubidge. 3d-84-910B

HOUSEKEEPING ROOMS, FURNISHed; Room and Board for Gentleman. 'Phone 2684F. 2d-82-941B

ROOMS, FURNISHED OR UNFURnished, suitable for Business Girls 'Phone 2641F. 3d-84-986B

SIX-ROOM HOUSE OR LOWER, 3 Rooms; references. 487 Parnell. 3d-84-988B

BRIGHT FURNISHED ROOMS, REsidential, heated; central; breakfast. 'Phone 1940. 3d-84-982B

MODERN APARTMENT. APPLY 265 Dalhousie. 3d-84-991B

SMALL APARTMENT, HOT WATER heating; also Bachelor Apartment reasonable. 'Phone 3825. 3d-84-981B

TWO FURNISHED OR UNFURNISHed Rooms, for Light Housekeeping; conveniences. 785 George Street N. 3d-84-985B

HOUSE, 22 BROWN. APPLY 588 Chamberlain. 3d-84-996B

THREE-ROOMED APARTMENT, FURnished if desired. 'Phone 2017. 3d-83-949B

DESIRABLE FURNISHED APARTment, Five Rooms heated, hot water; reasonable. 709 Water Street. 2d-82-960B

THREE UNFURNISHED ROOMS, partly heated, garage 536 Charlotte. 3d-83-951B

CLEAN, BRIGHT 6-ROOM HOUSE, central, adults. Rent $20. Apply 326 Rubidge. 3d-83-956B

SMALL COMFORTABLE HOUSE, reasonable. Apply 183 Antrim. 6d-86-966B

WEST-END — BRICK HOUSE, 6 Rooms, hardwood floors, 3-piece bath, newly decorated, gas and garage. Apply 455 Elm Street. 2d-82-963B

SMALL BRICK, NORTH, REASONable. Apply 274 Sherbrooke. 3d-82-907B

TWO STEAM-HEATED ROOMS — have to be seen to be appreciated; continuous hot water. Reasonable. 'Phone 3157. 3d-82-898B

SIX-ROOM APARTMENT. IMMEDIate possession. Apply 327 Downie. 3d-83-945B

NICE DUPLEX. IMMEDIATE POSsession. Apply 183 Antrim. 6d-82-799B

HOUSE, 408 BELMONT AVENUE (corner Belmont and Weller) Apply 437 George Street. dtf-8199B

b For Rent—Houses and Apartments

HOUSE, 203 DALHOUSIE. 'PHONE 1317J. 6d-82-798B

ROOMS, FURNISHED, UNFURNISHed; steam heated; all conveniences, with gas; central. Rent reasonable. 196 Aylmer Street. 6d-82-804B

HOUSE, NO. 338 RUBIDGE STREET; hot water heating. Possession can be arranged. Apply 437 George Street. d...-5244B

SIX-ROOM HOUSE. APPLY 591 GILmour Street. 3d-83-919B

LARGE FRONT BED-SITTING-ROOM, Furnished, central. 'Phone 2509W. 3d-82-928B

FURNISHED ROOM, CENTRAL. APply 156 London. 'Phone 878. 3d-82-929B

HOUSE 190 RUBIDGE STREET, POSsession 7th of October. Apply 437 George Street. dtf-6931B

c For Rent—General

STORE, NO. 173½ SIMCOE STREET immediate possession. Apply 437 George Street. dtf-1397C

GARAGE TO RENT— CONVENIENT to Downtown Offices and Stores Apply 437 George Street. dtf-1092C

FOR RENT — 100-ACRE FARM NEAR Bensfort, known as the West Half of Lot 14, Concession 3, Township of South Monaghan. Good Land and Buildings, including Large Brick House. Will repair barn roofs. Apply The Trusts and Guarantee Company, Limited, 302 Bay Street, Toronto, or J. F. Strickland, K.C., Peterborough. 3d-6,10,12-7267C

FOR RENT OR FOR SALE — 100 Acres Choice Land 8 miles from City; first-class buildings; bordering Chemong Lake. Apply J. T. O'Connell. 1d-82-984C

TO RENT—10 ACRES, GOOD BUILDings, light, water. H. Welbourn, Crawford's Grove. 6d-87-986C

d Real Estate

FOR SALE — EAST ½ LOT 20, CONcession 8, Smith 100 acres, good location immediate possession Apply 437 George Street, Peterborough. dtf-4222D

FOR SALE — VERY CHEAP 7-ROOM Brick House, in good condition, with all modern conveniences, including garage, at 335 Murray Street. Also adjoining Lot, easy terms. 'Phone 132 or 1156. 3d-82-913D

TWO HUNDRED ACRE FARM FOR Sale; one hundred and fifteen acres good clay loam, thirty-five pasture with never-failing spring, fifty acres virgin hardwood, two thousand trees suitable for sugar-making; fine brick house, good outbuildings, good locality, no encumbranches; four thousand dollars. Willie Carroll, Warsaw, Ont., R. R. 3d 22 6 20 541D

FARM FOR SALE — PART OF LOT No. 21, 12 Concession, Cavan, 116 Acres; 1 mile from Port Hope Highway, 7 miles from Peterborough. 'Phone 104 ring 3. 3d-84-974D

FARM FOR SALE — PART OF LOT No. 1, Concession 8, North Monaghan, 146 Acres; 9 miles from Peterborough on Highway. 'Phone 10 ring 3. 3d-84-972D

DOUBLE HOUSE, SIX ROOMS EACH No's 585 and 587 Aylmer St. For particulars apply 176 Dalhousie Phone 3153W 12d-21-22-24-27-28-29-4-5-6-11-12-13-493D

f Boarders Wanted

LARGE DOUBLE ROOM, WITH Board, suitable for 4 Girls. 96 Douro Street. 2d-83-993F

FURNISHED ROOMS, WELL HEATED, with or without Board. 'Phone 2049W. 3d-84-965F

g Help Wanted, Male

THE EXAMINER HAS INQUIRIES for Two Good Farm Hands. Experienced and must be able to plow, $15.00 per month paid. Apply at Examiner for address. 3d-83-958G

HOW TO GET A GOVERNMENT Job. Free Booklet. The M.C.C. Ltd., Toronto (10). 4d-6,13,20,27-826G

WANTED — MARRIED MAN TO Work on Farm; good home. 'Phone 101 ring 3. 3d-84-973G

EXPERIENCED MAN FOR FARM Work. Write Box 969. Examiner. 3d-84-969G

h Help Wanted, Female

MIDDLE - AGED WOMAN FOR Housework. Apply Mrs. B. Middleton, Omemee. 3d-82-931H

CAPABLE GENERAL, FAMILY OF Three, centrally located. 168 London Street. 2726W. 2d-82-953H

WOMEN WANTED TO SEW FOR US at Home. Sewing machine necessary. No selling. Ontario Neckwear Company, Dept. 116, Toronto 8. 4d-6,13,20,27-598H

MAKE MONEY COPYING NAMES, Addresses for Mail Order Firms. Experience unnecessary. No Canvassing. Write United Advertising, 1114 DeKalb Avenue, Brooklyn, N.Y. 1d-82-937H

l Agents Wanted

CASH PAID WEEKLY SELLING OUR universally known Guaranteed Trees, Shrubs, and Plants. Complete equipment and instructions given. Write Luke Brothers' Nurseries, Dept. 3, Montreal. 2d-6,20-7272L

MORE DOLLARS

MORE DOLLARS CAN BE MADE BY Agents handling Master Kraft's Sandard Series of personal Christmas Cards, than any two competitive lines. Costs you nothing to verify this statement. Agents are wanted everywhere. Master Kraft Greetings Limited, Toronto, Ontario 6d 24 27 29 2 4 6 6591

ABSOLUTELY THE FINEST LINE OF personal Christmas Cards selling at $1.00 dozen. Large selection embossed and hand-colored designs, calendars, bookmarks, choice of greetings, many new features, all folders, some with customer's initial, as shown at our exhibit at Canadian National Exhibition. Send for samples. Liberal commission and bonus. Fast-selling box assortments also. Manufactured by Regal Stationery Co., 73 Adelaide Street West, Toronto 27d-TTS-Nov. 10-6894L

Tenders For Wood

SEALED TENDERS, addressed to the undersigned and endorsed "TENDER FOR WOOD," will be received up to Five o'clock p.m., on October 31st, 1934, for Four Thousand Cords of Hardwood in Four-foot Lengths, to be delivered in the City of Peterborough Yards.

The Lowest or Any Tender not necessarily accepted.

Specifications may be seen at this Office.

S. R. ARMSTRONG,
City Clerk.
4d-6,9,11,13-7274

j Employment Wanted

LADY DESIRES LIGHT HOUSEWORK or Companion to Elderly Lady. 504 Romaine. 3d-84-997J

k Business Opportunities

INVENTOR WANTS PARTY'S HELP in manufacturing New Live Product. Profits certain, demand established. Some finances necessary. Write for details, giving 'Phone, Box 7239, Examiner. 4d-83-7239K

m Lost

FIVE DOLLARS, IN CITY. FINDER leave at Examiner. Reward. 3d-83-933M

ONE BANK OF MONTREAL FIVE-Dollar Bill, on George or Charlotte Streets. Finder please 'Phone 507. 1d-82-990M

GOLD BROOCH, FORM OF CIRCLE, vicinity Regent Theatre, Water Street to Murray, George to above McDonnel, Wednesday Evening. Return 539 George Street. 2d-82-946M

NEAR BRIDGENORTH, BROWN UNderarm Purse. Finder please leave at Examiner. Reward. 3d-82-924M

FANCY NAVY BLUE KID GLOVE. 1592W. 3d-82-892M

SMALL YELLOW KITETN REWARD. Apartment 3, 354 Reid 'Phone 128J. 3d-82-911M

ON THURSDAY AFTERNOON, PAIR of Ladies' Silk Hose enclosed with Receipt in a Smart Set Shop Bag; also on Friday Afternoon, a Dark Blue Flowered Silk Bag lined with Black Taffeta, both in the downtown section, between Hunter and King. Finder please 'Phone 1284J, or leave at Examiner. 1d-82-7286M

o Live Stock

HOLSTEIN COW, DURHAM COW, milking. Walter Lane, No. 1, Fraserville. 3d-84-992O

PIGS, SEVEN WEEKS OLD; ALSO Collie Pups. Archie Clysdale, Birdsall. 2d-83-975O

HORSE, WEIGHT 1200, AGE 12 years, broken to all harness 'Phone 3 ring 22, Douro. 3d-84-968O

p Poultry

FOR LARGER EGGS AND BETTER Production, use Master Red Head Egg Mash. J. A. Feir 1191W. 3d-83-7260P

FOR SALE—75 YEAR-OLD LEGHORN Hens from Brethen Hatchery. 8 M. Comrie, Keene. 3d-84-999P

q Wanted

WOOD TO CUT WITH SAWING Machine. 'Phone 2063J 12d-91-912Q

WOOD TO SAW, MACHINE. 'PHONE 2409. 6d-86-923Q

WANTED — BY NOVEMBER 1ST Three Unfurnished, Unheated Rooms. Write, stating rent, to Box 987, Examiner. 3d-84-987Q

PARTY MOVING TO LINDSAY wishes to Rent Stake Body Truck for one week. Must be in good running condition. Will leave Car as security. Kindly state terms. Write Box 976, Examiner. 2d-6,10-976Q

MANUFACTURER IN OPERATION, doing big business. Wants to Borrow from Ten to Fifteen Hundred Dollars. Will pay 10% Interest, and will pay back the Loan in six, nine, twelve, and fifteen months, if desirous. Write Box 979, Examiner. 1d-82-979Q

MEDIUM - SIZED BOX STOVE. 'Phone 411F. 3d-84-980Q

FARM HORSE. WRITE, STATING price, etc., to Box 964, Examiner. 3d-84-964Q

WANTED — TO BUY, GROCERY Stock and Fixtures. W. P. Hetherington, 421 George Street. 2d-83-966Q

ONE HUNDRED CORDS MIXED Wood—Cedar, Tamarack, and Hemlock. Also few Cords Hardwood. Peterborough Canoe Company. 3d-82-7237Q

SEWING MACHINE FOR CASH. Write Box 905, Examiner. 3d-82-905Q

WANTED — OLD GOLD, HIGHEST price paid. Phillips' Dental Laboratory, 408½ George (opposite Loch's). 6d-82-7202Q

HEATER FOR WOOD, MUST BE IN good condition. Write Box 944, Examiner. 3d-83-944Q

r Personal

PRIVATE HOME KINDERGARTENS Pay. We start you. The Canadian Kindergarten Institute, Dept. 4, Toronto (10). 4d-6,13,20,27-892R

s Used Cars for Sale

1931 FORD COACH, MOTOR OVERhauled, new paint. Owner. 2658W. 3d-83-936S

t General Notice

FOR ROOF REPAIRING AND REsurfacing. 'Phone 2766. Estimates Free. 3d-83-934T

PAINTING, PAPERHANGING, AND Graining. Storm Windows Repaired, Cleaned, and Put On. 'Phone 2681. 3d-84-1006T

HALLIDAY'S STORM WINDOWS, Combination Doors, Flooring, Roofing, Paint, etc., Cut Prices. 'Phone 1086. 2d-83-989T

v Situations Vacant

LADIES WANT TO DO LIGHT SEWing at home; good pay; work sent charges paid. National Manufacturing Co., Dept. 43, Montreal. 8d-5,6,12,13,19,20,26,27-6152V

CANADA'S UNSOLVED MYSTERIES
No. 3—Double Crime in Port Coquitlam

By EVERETT GRAEME
(Canadian Press Staff Writer
(Copyright, 1934, by The Canadian Press)

(Copyright, 1934, by The Canadian Press.)

VANCOUVER, Oct. 6.—(CP).—Ranking among the standing mysteries in the police annals of British Columbia is the double murder of Albert Witcherly and his wife in their home at Port Coquitlam, 20 miles from here. It occurred 10 years ago.

Not the slightest clue to the identity of the slayer has been found. No plausible motive has ever been brought out and no arrest made.

The Witcherlys were found dead in their home on a Saturday night —March 22, 1924—the wife with her head smashed by repeated blows from a sledge hammer and the husband shot through the face and chest with a shotgun.

Investigating officers uncovered one startling fact, but it only added to their bafflement. The slayer returned to the scene next day and locked the back door. He then disappeared completely.

Witcherly was a railway car inspector. Early on the Friday evening he left his home to do some carpentering for a women's charitable organization. About 9.30 a neighbor thought she heard a scream. Looking out she saw a man come out of the back door of the Witcherly house and walk toward the woodshed. She thought it was the husband. Subsequent testimony by people working with him at the time proved it could not have been Witcherly.

Half an hour later the neighbor heard what she thought to be a shot. She put it down to boys using air rifles.

Next morning the baker's boy called. His evidence was no one answered his knock and he tried the door. It was unlocked, and opening it a little he saw the gun on the table. He left a loaf of bread between the inner and outer kitchen doors.

When neighbors started an investigation Saturday evening they found the doors locked and the lights burning. The body of Mrs. Witcherly was lying on the floor of the hall, partially covered with old clothes. The husband was on the floor of the kitchen, dead from gunshot wounds.

Reconstructing the crime police deduced the slayer had entered the house with a sledge hammer beaten Mrs. Witcherly to death, then waited for the husband's return later in the evening and shot him as he entered the kitchen.

Social Evening Held By Y's Men's Club

The Y's Men's Club held their regular supper meeting on Thursday night in the Y.M.C.A. There was no special speaker, but Roy Lewis gave his report of the trip to the convention in St. Paul last August, which he attended with Jack Boyd.

Reports were also made by the Athletic committee on the volley ball league and the billiard tournament. The Social committee also gave out tickets to members for the dance to be held in the Legion Hall on Friday, November 9th.

At 8.30 members of the club and their friends gathered in the dining hall for an evening of bridge.

Seventeen tables were made up and a delightful time was had by all. The prizes, which were drawn for, were won by Mrs G. H. Roper and Mr. W. J. Hamilton.

Light refreshments were served after the bridge and the evening was closed by a short period of dancing, with George Nichols at the piano.

Y.W. Sports Hour

The school competition and sports hour was keenly contested and thoroughly enjoyed by spectators. The following were the results: Prince of Wales School winning from Queen Alexandria school; Queen Mary school winning from St. Mary's school; King Edward school winning from King George school; All Star Public school winning from P.C.I. Central and Confederation defeated.

In the diving competition: Queen Mary, 1st, A. Richardson, M. Boyle; Confederation and Prince of Wales tied for 2nd with E. Barnes and M. B. Barnes diving and A. Richardson and M. Boyle for Queen Mary; P.C.I. 3rd, I. Young and M. Smith; King Edward, 4th, L. Long and R. Dalliday; Queen Alexander, 5th, E. Dundas and V. Alkins; St. Mary's, 6th, M. Jordon and D. McCallum; King George, 7th, B. Cooper and E. Boorman; Central, 8th, M. Mccarrol.

Senior speed—E. Barnes 1st; M. Barnes, 2nd.

Intermediate speed—A. Richardson, 1st; I. Young and L. Long, tied for 2nd.

Junior—J. Cumming, 1st; B. Milburn and G. Schirrizza tied for 2nd.

Babies—D. Bell, 1st; R. Bell, 2nd; A. Boyle, 3rd.

Miss Littlefield announced that there are bargain swims every Wednesday and Saturday afternoon in the pool 10c, other days 15c. Also that the gym classes were starting and there is still plenty of time to start gym. So come along.

Railways of India are reporting increasing earnings.

Driven from the hills of Hupeh Province in China in search of food, wolves and tigers have been killing and devouring peasants, who were already suffering greatly from the drought.

OFFICERS ELECTED BY SUPPER CLUB

Allan Heideman is Re-elected Vice Chairman of Club.

With C. A. Salmonsen continuing as chairman by unanimous consent, Allan Heideman was re-elected vice-chairman of the Friday Night Supper Club as the organization met for its first supper of the season at the Y.M.C.A. last night. More than fifty young men were in attendance.

Other members of the executive chosen to serve during the season were Herb. Hodgens, secretary; Alf. McKee, re-elected treasurer; Grant Gillespie, membership committee chairman; Dr. Jack Adair, re-elected speakers' committee chairman; J. H. Morley, publicity chairman; George Broadley, re-elected music chairman; Andy Rutter, entertainment; Eric Westbye, sports. The membership committee post was last year held by Graham Eastwood, who has served in various capacities on the club executive ever since its formation. He asked to be relieved of his duties this year in order to make way for other members.

In a short address, Mr. Salmonsen congratulated the retiring executive on the success of the club last season. He offered a number of suggestions towards continuing the high standard of the club's meetings and maintaining a high membership roll. The membership roll last season was maintained at the highest level in the eight years of the club's existence. Almost invariably the supper attendance ranged between 50 and 60.

A fine schedule of speakers is being arranged for the present season. Another course of university extension lectures is being planned in view of the complete successes the courses scored during the past two years. The series this winter will likely be based on an international theme in contrast to the Canadian series last year.

HAMAS GETS SPLIT CALL OVER LASKY

Former Penn State Star Wins First of Heavyweight Eliminations.

NEW YORK, October 6.— "Handsome Steve" Hamas, battered and bloody, staggered into the heavyweight throne room last night after winning a smashing, cruising 10-round brawl from Art Lasky, Minnesota farmer, in the show that officially opened the Metropolitan indoor boxing season.

Nearly 13,000 fans saw the former gridiron hero and darling of the Park Avenue dowagers come back from the verge of a knockout three times to gain the split decision over tall, angular Lasky, despite the latter's advantages of weight, height, and reach.

It was probably the most savagely contested heavyweight battle ever staged in the house that Tex Rickard built, and at the end most of the fans were undecided as to the winner, although Steve was decidedly the worse for wear.

HAY FEVER

IMMEDIATE RELIEF GIVEN WITH Special New Method Treatment (Not Chiropractic Adjustment). C. Lawrence, Kresge Building. 'Phone 892. 4d-82-879

You will find many things in the Classified Ads of The Examiner.

BALTIMORE WINS TITLE.

COBOURG, October 6. — Baltimore girls' softball team, by defeating Castleton, champions of East Northumberland, have won the championship of Northumberland County and the cup presented by W. A. Fraser, M.P. In the first game played at Baltimore the girls of that village won 19-7. In the second game at Castleton, the score was 16-6 in favor of Baltimore.

The softball season in this county for 1934 was a very interesting and successful one.

BAILIFF'S SALE

Under and by Virtue of the Landlord's Warrant directed to me, I have Seized, and

I AM OFFERING FOR SALE on FRIDAY, the Twelfth Day of October, 1934, at Ten o'clock in the Forenoon,

At 171 Simcoe Street, Peterborough, all the Stock-in-Trade, Goods and Chattels, Furniture, Furnishings, Equipment and Fixtures of E. G. BROWN, carrying on Business under the trade name and style of Browns Hardware, at 171 Simcoe Street, in the said City of Peterborough.

The Stock-in-Trade, Goods and Chattels, Furniture, Furnishings, Equipment and Fixtures of the said Browns Hardware will be offered for Sale in Parcels. A list of the articles seized may be examined at the Office of the Auctioneer.

For further particulars, apply to undersigned.

DATED at Peterborough this 28th Day of September, 1934.

W. J. HANCOCK, Auctioneer. S. R. PEARSON, Bailiff.
4d-28,6,9,12-7164

SALE OF FARM LANDS IN NORTH MONAGHAN.

Under and by Virtue of the powers contained in a certain Mortgage, which will be produced at the time of the Sale, there will be offered for Sale, by Public Auction, on Thursday, the 11th Day of October, 1934, at the Hour of Two o'clock in the Afternoon, at Hancock's Auction Rooms, 494 George Street, in the City of Peterborough, by W. J. Hancock, Auctioneer, of the following Property in the Township of North Monaghan, in the County of Peterborough, and being composed of:

FIRSTLY—The East Half of Lot Number Five, in the Tenth Concession of the said Township of North Monaghan.

SECONDLY—The North Sixty Acres of the West Half of Lot Number Six in the Tenth Concession of the said Township of North Monaghan.

And THIRDLY—Part of the East Half of Lot Number Six in the Tenth Concession of the said Township of North Monaghan, more particularly described as follows: Commencing at a point on the Westerly limit of said East Half of said Lot, distant seven hundred and sixteen feet measured Southerly along said Westerly limit of said East Half of said Lot, from the Northerly limit thereof; thence North seventy-five degrees and forty-eight minutes East sixty-seven feet; thence Southerly and parallel to said Westerly limit of said East Half of said Lot, one hundred and forty-nine feet; thence South twenty-nine degrees and eighteen minutes West, one hundred and one feet more or less to the Westerly limit of said East Half of said Lot; thence Northerly along said Westerly limit of said East Half of said Lot; two hundred and twenty-seven feet more or less to the place of beginning.

Except thereout from the firstly above mentioned Lands the Lands heretofore conveyed to the Ontario and Qubec Railway by Registered Instruments numberred 1163 and 1240 and plan attached.

This Property consists of 160 Acres of Land five miles South-west of Peterborough. The soil is clay loam, slightly rolling, upon which are situated a One and One-half Storey Brick Veneer Dwelling, 18 x 24, with Frame addition 15 x 12, and a Frame Barn on a stone foundation 30 x 60, together with other useful outbuildings.

The Sale will be made subject to a Lease expiring the First of March, next, when full possession will be given; the purchaser on the completion of the purchase having the right to enter for the purpose of doing fall ploughing, etc.

Terms—Ten per cent. of the purchase money to be paid down at the time of the Sale and the balance to be paid in one month without interest.

For further particulars and conditions of Sale apply to PECK, KERR & McELDERRY, 415 Water Street, Peterborough, Ont., the Vendor's Solicitors.

DATED at Peterborough this 22nd Day of September, 1934.
6d-25,27,29,3,6,9-7102

MOVING WEST?

M. RAWLINSON, Limited
Established 49 Years

Special Rates on Household Effects in Pool Cars to Winnipeg and West to Coast.

Long Distance Moving and First-Class Warehouses for storing Household Effects.

610 YONGE ST. - TORONTO
Telephone Kingsdale 5125

BARRISTERS AND SOLICITORS.

GORDON & ELLIOTT — Barristers, Solicitors, Notaries. Patents and Trade Marks. Money to Loan. Telephone 3300. Hon. G. N. Gordon, K.C., Alexander L. Elliott.—Toronto Office: 610 Saturday Night Building, 73 Richmond Street West, Telephone Number Elgin 6521

HALL & CARLEY — Barristers, Solicitors, Notaries, corner Hunter and Water Streets (over Canadian Bank of Commerce), Peterborough, Ontario. Telephones: Office No. 63. R. S. Hall, K.C., residence No. 409. T. J. Carley, LL.B., residence No. 3036.

PECK, KERR & McELDERRY— Barristers, Solicitors, and Notaries. Office: 415 Water Street, Peterborough. Telephone 1930. E. A. Peck, M.P., F. D. Kerr, K.C., V. J. McElderry, K.C.

CANADIAN NATIONAL RAILWAYS TIME-TABLE.

(Corrected to September 30.)

8.55 a.m.—For Lindsay, Orillia, Midland, Toronto, Hamilton, Buffalo, London, Windsor, and Detroit.

12.15 Noon— For Port Hope, Oshawa, Toronto, Hamilton, Buffalo, Philadelphia, and New York. Connects at Port Hope with the Maple Leaf Ltd. for London, Windsor, Detroit, Port Huron, Flint, and Chicago. Makes connection East-bound for Cobourg, Belleville, Kingston, Brockville, Montreal.

1.00 p.m.—For Lakefield.

5.12 p.m.—For Lindsay, Toronto, and connects at Toronto with International Ltd. for London, Port Huron, and Chicago, also with the Continental Ltd. for Winnipeg, Edmonton, and Vancouver; with the North Bay, Timmins, Rouyn, and Cochrane train, and with the 11.45 p.m. train for Hamilton, London, Windsor, and Detroit.

7.30 p.m. (Sundays only) — To Toronto and points West.

8.30 p.m.—For Hastings, Campbellford, Stirling, Belleville, Kingston, Brockvile, Cornwall, Montreal, and connects with the Maritime express for all cities in the Maritime Provinces, also connects at Montreal for all cities in the New England States.

Daily—

1.55 a.m.—Pool Train from the C. P. R. Depot for Ottawa, and makes connection at Ottawa for Montreal All Trains operate Daily (except Sunday) from Canadian National Railway Depot, Charlotte and Bethune Streets, unless otherwise shown.

CANADIAN PACIFIC RAILWAY

(Effective Sunday, September 30).

Going East—

4.55 p.m.—Indian River, Norwood, Havelock. Daily except Sunday.

7.40 p.m.—From Toronto. Daily except Sunday.

11.15 a.m.—Havelock, Tweed, Smith's Falls, Ottawa, Montreal, Quebec, Boston, and New York. Daily except Sunday.

11.10 a.m.—Sunday only to Havelock.

1.55 a.m.—Havelock, Tweed, Kingston, Perth, Ottawa, Smith's Falls, Montreal, St. John, Boston, and New York daily.

Going West—

5.15 a.m.—Toronto, Guelph, Goderich, Hamilton, Galt, Woodstock, St. Thomas, London, Chatham, Detroit, Chicago, and New York daily.

7.20 a.m.—Toronto, Hamilton, Brantford, Buffalo, New York, Galt, Woodstock, London, Chatham, Detroit, and intermediate points. Daily except Sunday.

9.35 a.m.—To Lindsay and Bobcaygeon.

3.50 p.m.—Toronto, Hamilton, Buffalo, Rochester, Boston, Woodstock, London, Windsor, Detroit, Chicago, and intermediate points between Peterborough and Toronto. Makes connections with the Trans-Canada Limited for Winnipeg and Vancouver. Daily except Sunday.

5.45 p.m.—Sunday only for Toronto and points West.

READ THE WANT ADS

DAVIS-THOMPSON COMPANY
Insurance and General Agency
433 GEORGE STREET - PHONE 40

THE TORONTO SAVINGS & LOAN CO.
ESTABLISHED 1885

3% ON DEPOSITS

Interest paid or added half yearly, 30 June and 31 December, in each year. Every facility is afforded to Depositors both in depositing and withdrawing their money.

For sums of $100 and upwards this company's debentures afford a safe and profitable investment Further information in regard to which will be gladly furnished upon request.

SAFETY DEPOSIT BOXES FOR RENT

W. G. MORROW,
Managing Director.

Office Hours:
9 a.m. to 4 p.m. Open Saturday's until 5 p.m.

A Small Member of a Large Family

SOON after school closed, Mrs. Black received a letter from her sister in Wisconsin, saying that her husband had to come East on a business trip and would bring their son Will with him. She added that Will had won a microscope for a prize in a debating contest and would probably bring it with him.

The Blacks were all delighted over the expected visit, particularly Alec, and when his cousin Will arrived with his microscope, Alec had a collection of specimens to examine with it. He had bugs and butterflies, mosquito larvae, fish eggs and bottles of stagnant water in which he hoped they might find an amoeba.

One day when they were looking at the hairy foot of a fly, Clara spied her friend Grace's mother, Mrs. Sanders, coming into the yard with a small pitcher in her hand. By the time Mrs. Sanders reached the door Clara had it open, and Mrs. Black came forward to greet her neighbor and ask her to be seated.

"No, thank you, Mrs. Black, I can't stay," Mrs. Sanders said, "and I am sorry to trouble you, but I should like a little of your home-made yeast, if you could spare some. I think it is better than the yeast I buy."

"Why, yes, I shall be very glad to give you some," Mrs. Black replied, and took out the pitcher to get it.

"I hope you will have good luck with it. I find it makes very satisfactory bread," Mrs. Black remarked as she came back with the filled pitcher.

"Oh, I don't want it for bread. We buy our bread. I want to use it for making root beer," was Mrs. Sanders' explanation.

Alec, glancing quickly at his mother saw the expression on her face change. She hesitated, and "Oh" and again waited, as if perplexed.

"I don't know," she began slowly, "as I want to let you have it for that. I don't approve of making alcoholic drinks."

"Oh, I'm not going to put any alcohol in it, only yeast and sugar, and let it ferment to give it a tang."

"You will have alcohol if you put yeast and sugar in it and let it ferment," said Mrs. Black. "Didn't you know that?"

"Why no, I never heard you got alcohol that way. I thought it was only bought beer that had alcohol in it."

As Mrs. Black began to explain how the yeast caused the sugar to break up and form alcohol, Will turned from his microscope and interrupted,

"Aunt Mary, did I hear you say you have yeast there? May I have a little to look at it through the microscope?"

Mrs. Black handed him the pitcher and proceeded with her explanation to Mrs. Sanders.

Presently exclamations began to come from the group over the microscope.

"There, did you see that bud burst out!"

"See, there is another one budding!"

"Yes, those are the young ones and they'll soon be as big as the old ones."

"They grow fast."

"Yes, when they are where it is warm and have plenty of sugar."

The excited talk attracted the attention of Mrs. Sanders so that she did not half hear what Mrs. Black was saying about the way she put up unfermented grape juice. Seeing this Mrs. Black asked the boys if they would let Mrs. Sanders look through the microscope.

They quickly made way for her, and Will explained how the yeast plant grew by budding and how it used up sugar and formed alcohol.

"But where is the alcohol? You didn't show me the alcohol," complained Clara.

Mrs. Black caught Alec's eye in time to keep him from laughing at his sister, while cousin Will patiently explained.

"No, you can't see the alcohol because it doesn't look any different from the water, or whatever liquid the yeast is in; but it is there and can be found, though it can't be seen."

"Well," said Mrs. Sanders finally "I'm no friend of alcoholic liquors. I've seen enough harm come from them, and I guess I won't take the yeast, Mrs. Black, but I'll write down some of those recipes for summer drinks, if you'll let me have them; and then I'll be going. Thank you, boys, for letting me look through the microscope.

There are a large number of substances which come under the name of "alcohols," but generally this term is used for "ethylic alcohol," the ingredient found in the beverages which are known as alcoholic liquors or drinks. It is the alcohol in these liquors that causes drunkenness.

Yeast is a small, cell-like plant. Its favorite food is sugar. It breaks sugar up into water, carbon dioxide and alcohol. This process is called "fermentation." Yeast-cells float in the air or are found on the skins of fruits. And so, when grapes are crushed, these cells get into the juice. Fermentation starts and alcohol is produced. This is how wine is made. Through malting and mashing, the starch in grain such as barley is changed to sugar and from this sugar, by means of the action of yeast, the alcohol of beer is produced.

Alcohol is a colorless liquid, with a slight odor and a sharp taste. It is easily changed into a gas by boiling, but it has a very low freezing-point. It is difficult to obtain pure, because of its affinity for water.

Alcohol's use as a food, however, is limited by its action as a drug. When we later study this action, we will realize that it is only in theory we can call alcohol a food. Scientific study has proved that the ill-effects of its drug-action more than outweigh its food-value.

FAIRMOUNT W.M.S

Members Plan Pumpkin Pie Social for October the 19th.

FAIRMOUNT, Oct. 6 (Examiner Correspondence).—The regular monthly meeting of the W.M.S. was held in the Sunday school-room on Wednesday at 2:30 p.m.

Mrs. Robert Hooton led in prayer. Next month the roll is to be answered by a verse on Thanksgiving.

Mrs. R. C. Hanbidge and Mrs. (Rev.) Seymour were nominated as a committee to decide on a Thanksgiving Service.

It was decided to hold a pumkin pie social on October 19 in the school-room, with Mrs. Jas. Seymour and Mrs. A. B. McBain to look after the program.

It was carried that the new study book on "The Builders of the Indian Church" be taken up next year.

Mrs. Jas. Seymour gave a reading, namely, "The Second Mile". A beautiful solo was rendered by Mrs. L. A. Hooton, "For You I Am Praying". Miss E. McIndoo read an article on "Our Schools Among the Bhils". Instead of using the study book, Mrs. Jas. Seymour gave a very instructive talk from one of Barton's books, "The Man Nobody Knows", telling us of a business man's view of the Life of Christ. The meeting was then brought to a close by singing "Sweet Hour of Prayer".

After riding a bicycle for 70 years without an accident, George Broxhome, aged 81, ran into a motor-cycle at Mitcham, England, and completed his country tour in an ambulance.

HEAR

MR. JACKSON DODDS

President of the Canadian Bankers' Association

who will speak Monday night from MONTREAL

MR. THOMAS BRADSHAW

President of the North American Life Assurance Company

who will speak from TORONTO

and

Mr. WALLACE R. CAMPBELL

President of the Ford Motor Company of Canada

who will speak from WINDSOR

on

The 1934 Refunding Loan

+ This programme will be broadcast on a nation-tienwide hook-up through the courtesy of the Canadian Radio Broadcasting Commission.

MONDAY NIGHT 10.30 to 10.45 E.S.T.

It's For Afternoon

That pretty and popular little screen star, Janet Gaynor, models this unusual afternoon costume which was inspired by the attire of Hungarian peasants.

It is made of navy blue wool and peach colored satin. The short jacket has raglan sleeves, three-quarters length and slit almost to the shoulder seams. The blouse is trimmed with Hungarian embroidery in lacquer red with a touch of jade green. The color closes with a red cord with tassel ends.

WESTWOOD W.M.S. HEARS FINE TALKS

Over 34 Members of St. Andrew's Society Attend Annual Thank-offering.

WESTWOOD, Oct. 6 (Examiner Correspondence). — The annual autumn thank-offering was held in connection with the October meeting of St. Andrew's Women's Missionary Society on Wednesday afternoon. Guest day brought the attendance up to thirty-four and the response to the thank-offering was most encouraging.

The President, Miss J. Davidson, presided and Mrs. J. Hope and Mrs. J. Clysdale assisted in the devotional period. An appropriate solo by Mrs. R. C. Brackenridge was much appreciated.

A reading, "The Second Mile", by Mrs. M. Scott and "How the Master Came" was given by Miss Mary Cameron. Mrs. John Hope gave an outline of the work of this society, from its organization 42 years ago until the present. Mrs. Hope, now honorary president, was president during 35 years of that time. She recalled the day of organization when the late Mrs. (Rev. Dr.) Thompson, of Hastings, officiated. She closed with an appeal to every woman of the church to become a member and worker of the society, that some day all would hear the supreme reward, "Well Done, Good and Faithful Servant".

A splendid address on "The Kingdom of God Movement" was given by Mrs. (Rev.) Newell and was an inspiration to all.

A hymn and the Mizpah benediction closed the meeting, after which all enjoyed a social half hour, when refreshments were served by several members.

CANADIAN DEPARTMENT STORES LIMITED

STORE-WIDE 79¢-DAY

Real Economy Values from All Departments—TUESDAY!

Semi-Chiffon Hose
FIRST QUALITY
Women's Full-Fashioned Semi-Chiffon Hose, silk from top to toe, with panel heel. Colors: jungle, sungleam, clearsan. Sizes 8½ to 10½. Tuesday, pair..... 79c

Boys' Golf Hose
Boys' All-Wool Golf Hose, firmly woven, in brown heather, marl and grey, with fancy turn-down cuff. Sizes 6 to 10. Tuesday.. 2 Pair 79c

Shopping Bags
Useful Tweed (Fabric) Shopping Bags in handy size, slide fastener and water-proof lining. Colors: fawn, green and blue Tuesday, each 79c

Chamo-Suede (Fabric) Gloves
Women's Chamo-Suede (Fabric) Gloves, pull-on style, 8-button length, with hand-sewn seams. Colors: black, mocha and arab. Sizes 6 to 8. Tuesday, pair..... 79c

Women's Handbags
A real special in these Handbags. Leatherette, in envelope style, with back strap and over-handle. Fitted with change purse and mirror. Black, brown and navy. Tuesday, each..... 79c
—Main Floor, C.D.S.

Boys' Play Suits
Durable cotton drill material, blue-black denium, with short or long sleeve, fancy trimmed with emblem. 6 to 10. Tuesday, each..... 79c

House Frocks
Fine quality Cotton Print House Frocks with button and white collar trim. Assorted floral, stripe and block patterns. Various colors. Sizes 16 to 44. Tuesday, each.... 79c
—2nd Floor, C.D.S

Fancy Rayon Cushions
Rayon brocaded Cushions, about 16 inches square. Colors to suit most any room: rose, blue, green and gold. Filled with sanitary filling. Tuesday, each..... 79c

Celanese Blouses
Clearance of dainty Celanese Blouses with short puff sleeves and high necklines. Colors: green and eggshell. Sizes 34 to 40. Tuesday, each.. 79c

Ascot Scarves
Silk Crepe Scarves in Ascot style, plaids and check designs. Colors of blue, red, green and brown. Tuesday, each.... 79c
—Main Floor, C.D.S.

Boys' Sweaters
Higher grade Wool and Cotton V-Neck Sweater. Plain shades with contrasting neck and sleeve colorings. Sizes 24 to 32. Tuesday, each.. 79c

Men's Caps
Well made, lined, 2-piece top, with good sturdy peak. Various colors. Sizes 6⅝ to 7⅞. Tuesday, each..... 79c

Men's Work Shirts
Cotton Tweed Shirts, button front, one breast pocket, double stitched seams, dark grey. Sizes 14 to 18. Tuesday, each..... 79c

Men's Work Sox
Men's Wool Work Sox in grey only. One full medium size, 1/1 rib. Tuesday... 5 Pair 79c

Men's Combinations
Men's Elastic Knit Combinations with short sleeves and long legs. Just the thing for the Fall season. Sizes 34 to 44. Tuesday, pair..... 79c
—Main Floor, C.D.S.

All-Wool Vests
Get your supply now at this saving price. Women's All-Wool Vests, knit to fit snugly, fitted shoulder, in cream color. Small, medium and large. Tuesday, each.... 79c

Boys' Blouses
Boys' Broadcloth Blouses in button or waist style, long sleeve and Eton collar. Colors: white and blue only. Sizes 4, 5, 6. Tuesday, each.... 79c
—2nd Floor, C.D.S

Horrockses' White Flannelette
This is a soft, firm, close weave Flannelette that will give you real satisfaction and wear. 30 inches wide. Tuesday 5 Yards 79c

Cotton Print
Pretty colored Prints, 31 inches wide. Ideal for children's wear, aprons or house dresses. Tuesday.. 6 Yards 79c

Linen Tea Towels
Checked and Plain Tea Towels, made from durable, closely woven linen. Size 16 x 36. Tuesday.... 6 for 79c
—Main Floor, C.D.S.

Women's Slippers
Maribou feather or rayon trimmed Moire Slippers. Chrome tanned soles and Cuban heels. Colors: rose or blue. Sizes 3 to 8. Tuesday, pair.. 79c

Figured Damask
A firm weave, heavy quality Damask in floral and striped design. Suitable for living or dining - room drapes. Assorted colors. 48 inches wide. Tuesday, yard..... 79c

Windsor Chairs
(UNFINISHED)
A comfortable Chair in Windsor style with saddle seat reinforced back and front, neatly turned legs and back spindles. Tuesday..... 79c
—2nd Floor, C.D.S

Odds and Ends of Paint
Included in the lot are House Paints, Enamels and Flat Wall Paints. Tuesday, quart.... 79c

Bread Boxes
Good size Bread Box in colors of all-white, white with red and ivory with green trim. Tuesday 79c

White Enamel Combinets
(SECONDS)
Combined chamber and chamber pail with cover. Tuesday, each..... 79c
—Basement, C.D.S.

CLARK'S Tomato Juice 10 OZ. TIN 5c

C.D.S. GROCETERIA
2 LBS. Shoulder LambChops
1 tin Sunrise Peas
Both for 35c
Fresh Ground Hamburg Steak 2 lb. 15c

SINGAPORE SLICED Pineapple 2 20 OZ. TINS 19c

CANADIAN DEPARTMENT STORES LIMITED

Trent River

The October meeting of the Women's Institute will be held Thursday at the home of Mrs. J. McNeely. Roll call: A health habit. Antiques will be exhibited. Debate: "Has the Introduction of Machinery Done More Harm Than Good"?

A number of the members of Stanwood Sewing Circle met at the home of Mrs. George Dunham, Healey Falls, and quilted two quilts. The sale of cooking in connection with Stanwood Church has been postponed from October 6 to October 13.

Miss Evelyn Bonnycastle, of Campbellford, landed a 15-pound muskie while trolling in the Trent, near Crow Bay one day recently.

Mr. Arnold Richards, of Baltimore, who recently purchased the general grocery of Mr. Fred Scott's, was a visitor to the store Thursday. Mr. Richards will take possession of the business next week.

Mr. and Mrs. Edwin Hubble and children, Elton, Donald, Faye and Marion, were recent week-end visitors with friends and relatives at Coe Hill and Glen Alda.

Mr. and Mrs. D. Walker and son, Reginald, expect to move to Campbellford to take up residence this week. Mr. Walker has accepted a position which necessitates travelling out from Campbellford.

Mr. Alfred Brown, of Seymour West has purchased the farm of Mr. Charles Longmuir and takes possession this week.

Miss Audrey Rowe, of Stanwood, is a visitor with her uncle and aunt, Mr. and Mrs. George Vance, West Seymour.

Wave Lengths

Station	Metres	Kilocycles
CKNC, Toronto	291	1430
CFCF, Montreal	500	600
CFCO, Chatham	500	600
CRCO, Ottawa	435	690
CFRB, Toronto	435	690
CFRC, Kingston	915	
CKAC, Montreal	411	730
CKCR, Waterloo	198.6	1510
CBGT, Toronto	312.5	960
CHML, Hamilton	297	1010
CFCL, Toronto	517	580
CKCO, Ottawa		1070
CKPC, Brantford	322	930
CKOC, Hamilton	268	1120
CKLW, Windsor	357	1030
CKTB, St. Catharines	249.9	1200
KDKA, Pittsburg	326	920
KMOX, St. Louis	275	1090
KYW, Chicago	394	1020
WABC, New York	340	880
WBBM, Chicago	389	770
WBEN, Buffalo	333	900
WEAF, New York	354	850
WENR, Chicago	345	870
WGR, Buffalo	345	880
WGY, Schenectady	379	790
WHAM, Rochester	261	1150
WKBW, Buffalo	302	1480
WJZ, New York	354	760
WJR, Detroit	400	750
WLW, Cincinnati	428	700
WMAQ, Chicago	447	670
WTIC, Hartford	282	1060
WTAM, Cleveland	390	1070

To insure stable and profitable grain prices to farmers, the Government of Czechoslovakia has established a grain monopoly.

Fairmount

Mr. and Mrs. Jas. Seymour and Mr. and Mrs. P. B. Seymour and family have returned home after visiting friends in Stirling.

Several from the community attended the Millbrook Fair on Wednesday. Mr. C. W. Seymour was in the show-ring with his holsteins, taking home several first prizes; also Joe Fair with his colt.

Mr. H. M. S. McBain purchased a fine bay team of horses at Oshawa last week.

Mrs. L. A. Hooton and daughter, Marie, called on Mrs. R. H. McArthur on Tuesday.

Mr. W. M. Hooton and his two sons, Jack and Harold, attended the ploughing match in Smith Thursday, Harold taking first prize in the boys' class and Wm., taking third prize in the men's class. Jack did not plough. Mr. I. Allin and Stanley also attended, Stan getting second prize.

Mr. R. F. McIndoo purchased a McCormick Deering tractor, plough and cultivator recently.

Delay Christenings For Quintuplets

CALLANDER, Ont., Oct. 5. (CP) No further Christening ceremonies for the Dionne quintuplets can take place until spring because it would mean certain death for the weaker of the famous babies, now 130 days old, to take them to a church at present and the weather would be too treacherous in Winter, declared Dr. A. R. Dafoe, physician to the famous infants, to-day.

Dr. Dafoe said the babies are taking more interest in life now than ever before. When we lay them on a table together they don't fight any more but just coo—a very harmonious quintette."

SATURDAY'S RADIO PROGRAMS

KEY TO CLASSIFICATION:

1—Dance	5—Sport	9—Symphony	13—Organ
2—Concert	6—Comedy	10—Variety	14—Children
3—News	7—Drama	11—Instru. Trio	15—Miscellan
4—Vocal	8—Band	12—Speaker	

(STANDARD TIME)

1.30 P.M.
1—CRCT—Dick Fidler's Orch.
10—CFRB—Esther Velas Ensemble
2.00 P.M.
5—WABC—Football Games.
1—CRCT—Rex Battle's Orch.
3.30 P.M.
5—CFRB—World Series.
1—WEAF—Greene Bros. Orch.
3.00 P.M.
5—CRCT—Argo-Montreal Game.
3.30 P.M.
10—WEAF—Week-end Revue.
4—WJZ—Saturday Songsters.
4.30 P.M.
10—WEAF—Our Barn.
1—WABC—Allan Leafer's Orch.
1—WJZ—Palmer Clark's Orch.
5.00 P.M.
1—CRCT—Orlando's Cosmopolitans.
1—WABC—Enoch Light's Orch.
4—WJZ—Stanleigh Malotte.
5.30 P.M.
11—WJZ—Piatt and Nierman.
6.00 P.M.
1—WJZ—Johnston's Orch.
10—WEAF—One Man's Family
12—WABC—Frederick W. Wile.
6.30 P.M.
5—WABC—Football Reporter.
1—WEAF—Tom Coakley's Orch.
3—CFRB—Jim Hunter.
6.45 P.M.
10—WABC—Brainard Beauty Expert.
3-4-WJZ—News and John Herrick.
5—WEAF—Football Resume.
7.00 P.M.
15—CFRB—Elder Michaux.
12—CRCT—Community Welfare Talk.
11—WBEN—Three Scamps
7.15 P.M.
12—WEAF—Dr William Fouilke
4—WLW—The Texans vocal trio.
10—WJZ—Broadcast from Honolulu.
7.30 P.M.
10—WJZ—Romanelli's Orch.
11—CRCT—Trio Lully.
4—WBEN—Martha Meers.
7.45 P.M.
11—WJZ—Picken Sisters.
15—WEAF—Floyd Gibbons.
12—CFRB—The Lawyer and the Public.
8.00 P.M.
12—CRCT—Events of Canadian Interest.
12—WJZ—Musicians Protective Assoc.
10—CFRB—Roxy Revue.
10—WEAF—William L. Phelps.
8.30 P.M.
1—CRCT—Jamboree.
7—CKNC—Cotter's Saturday Night.
9.00 P.M.
10—CRCT—Acadian Serenade.
1—CFRB—Barn Dance.
1—WABC—Grete Sturekgoid Orch.
15—WJZ—Radiotron.
9.30 P.M.
10—WJZ—Jamboree.
1—CRCT—Old-time Dance Orch.
10—WEAF—The Gibson Family.
13—CFRB—Gordon Cameron.
10.00 P.M.
10—CRCT—Program of Nations.
2—WABC—Manhattan Serenaders.
10.45
4—WEAF—Siberian Singers
3—CRCT—Canadian Press.
11.00 P.M.
3—CFRB—Newslog of the Week.
1—WEAF—Anson Weeks' Orch.
12.00 P.M.
1—WJZ—Freddie Martin's Orch.
1—CFRB—Ozzie Nelson's Orch.
5-1—CRCT—Paul Whiteman's Party
12.05 MIDNIGHT.
1—WJZ—D'Orsey Bros.
1—WABC—Rube Wolfe's Orch.
12.30 A.M.
1—WJZ—Anson Week's Orch.
1—WABC—Charles Barnet's Orch.
10—WEAF—Carefree Carnival.
11—WEAF—Musical Romance.
4.30 P.M.
15—CRCT—The Jesters
5.00 P.M.
10—CRCT—Sentinels Serenade.
7—WJZ—Roses and Drums.
5.30 P.M.
12—CRCT—House by the Side of the Road.
4—WABC—Crummit and Sanderson.
12—CFRB—Library Shelf.
6.00 P.M.
15—WEAF—Catholic Hour.
11—CFRB—Music by Gershwin.
10—CRCT—Heart Throbs.
6.30 P.M.
10—CRCT—Les Midinettes.
3—WJZ—Grand Hotel Drama.
15—WABC—Smiling Ed. McConnell.
7.00 P.M.
12—CFRB—Jarvis Baptist Service.
15—CRCT—St. Simon's Church.
4—WABC—California Melodies.
10—CKNC—Fundy Fantasy.
1—WJZ—Previn's Orch.
7.30 P.M.
9—CRCM—Operetta.
10—WJZ—Ozzie Nelson's Orch. and Joe Penner.
10—WABC—Buddy Rogers' Orch and Joanie Lang.
6—WEAF—Quesso Mario, Metropolitan Opera Singer.
8.00 P.M.
6-2-CRCT—Rubinoff and Eddie Cantor.
9—WABC—Detroit Symphony.
9—CFRB—Ford Symphony: Victor Rolar.
1—WJZ—Harold Sanford Orch.
9.00 P.M.
10—CFRB—Manhattan Merry-Go-Round.
10—WJZ—Charlie Previn's Orch. and Countess Albani.
10—CRCT—Footlight Highlights.
9.30 P.M.
10—CKNC—Pastel Panels.
1—WABC—Will Rogers and Orch.
2—CRCT—Album of Familiar Music.
12—WJZ—Walter Winchell.
10.00 P.M.
10—CKNC—L'Orpheon de Montreal.
1—WABC—Wayne King's Orch.
4—WJZ—Madame Schumann-Heink.
1—CRCT—Hall of Fame, Ted Weems' Orch.
11—CFRB—Swords and Ruffles.
10.30 P.M.
12—CFRB—Care and Feeding of Hobby Horses.
10—CRCT—Presenting.
4—WEAF—Jane Froman.
10.45 P.M.
3—CRCT—Canadian Press.
11.00 P.M.
4—WJZ—Rozanne Wallace
10—CRCM—Gaiete Lyrique.
11.15 P.M.
10—CRCT—Atlantic Nocturne.
12—WJZ—Jesse Crawford, organist.
1—CFRB—Busse's Orch.
11.30 P.M.
1—CFRB—Joe Hayme's Orch.
10—CRCT—Broadcast to Byrd.
12.00 MIDNIGHT
1—WJZ—Mills Band.
1—WABC—Enoc Light's Orch.

SUNDAY'S RADIO PROGRAMS

10.00 A.M.
4—WJZ—Southernaires.
12—WABC—Church of the Air.
12—WEAF—Radio Pulpit.
10.30 A.M.
9-11-CFRB—Press and Patterns in Harmony.
1—WEAF—Mexican Typica Orch.
11—WJZ—Samovar Serenaders
11.00 A.M.
12—CKNC—Bloor St United Church.
15—WBEN—Trinity Episcopal Services.
11—WEAF—News. The Vagabonds
11.30 A.M.
4—WJZ—Richard Maxwell, tenor.
10—CRCT—St. Michael's High Mass
12.30 P.M.
9—WJZ—Radio Symphony.
11—CFRB—Romany Trail
1.00 P.M.
15—CFRB—Church of the Air.
1.30 P.M.
3—WEAF—Surprise Party
10—CFRB—Eton Boys.
12—CRCT—Youth Radio Conference.
2.00 P.M.
12—CRCT—Franklin League
15—WJZ—South Sea Islanders.
12—CFRB—Toronto District Labor Council.
2.30 P.M.
5—CFRB—World Series.
2—CRCT—Lever Premiere.
3.00 P.M.
9—CFRB—New York Philharmonic Orch
7—WEAF—Talkie Picture Time Sketch.
13—CRCT—Organ Recital.
3.30 P.M.
15—CRCT—Sunday Vespers.

MONDAY'S RADIO PROGRAMS

12 NOON.
12—WABC—Voice of Experience.
4—WJZ—Fields and Hall, songs.
12.30 P.M.
10—WJZ—Merry Madcaps.
15—CFRB—Farmers' Market Reports.
1.00 P.M.
1—CFRB—George Hall Orch.
2.30 P.M.
2—WABC—Poetic Strings.
10—CRCT—Smackout
15—WJZ—Home Sweet Home.
3.00 P.M.
12—CRCT—Radio Guild.
4—WEAF—Mo Perkins.
10—CFRB—Four Showmen.
3.15 P.M.
7—WEAF—Dreams Come True.
15—CFRB—Orientale.
4.30 P.M.
12—WJZ—Palmer Clark's Orch.
10—CFRB—Chicago Variety Program.
5.00 P.M.
10—CRCT—Al Pearce and Gang
4—WABC—Adventure Hour.
14—CFRB—Skippy.
5.30 P.M.
4—WJZ—Singing Lady.
15—CRCT—Master Riders
5.45 P.M.
4—WABC—Gordon, Dave and Bunny.
14—WJZ—Orphan Annie.
6.00 P.M.
6—CRCT—U S. Army Band.
6.30 P.M.
6—WABC—The Shadow.
3—CRCT—Investor's Bulletin.
12—CFRB—Jim Hunter.
6.45 P.M.
8—CRCT—Lowell Thomas.
7—WEAF—Billy Bachelor Sketch.
10—CFRB—Variety Program.
7.00 P.M.
6—CRCT—Amos and Andy.
5—WEAF—Baseball Resume.
4—WABC—Myrt and Marg.
7.15 P.M.
6—WEAF—Gene and Glenn
4—WJZ—Plantation Echoes.
7.30 P.M.
2—CFRB—Romanelli's Concert Orch.
4—WABC—Paul Asset
10—CRCT—Billy and Pierre.
10—WEAF—Minstrel Show.
7.45 P.M.
4—WABC—Boake Carter.
—CRCT—A Pair of Jacks.
15—CFRB—The Gossipers.
6—WJZ—Dangerous Paradise.
8.00 P.M.
10—CFRB—Syrup Symphonies.
1—CRCT—Old-time Frolic.
10—WEAF—Slumber's Ensemble.
1—WJZ—Jan Garber's Orch.
8.30 P.M.
3—WABC—Edwin C. Hill, news.
8.50 P.M.
15—CFRB—Black Horse Tavern.
1—WABC—Joseph Pasternack's Orch.
4—WJZ—King's Guard Quartette.
10—CRCT—Voice of Firestone.
9.45 P.M.
10—WJZ—Broadcast from Seth Parker.
11—CKNC—Say it with Music (CKC).
9.50 P.M.
1-4-WEAF—Horlick's Gypsies.
10—CRCT—One Hour With You.
10—WJZ—Greater Minstrels.
15—CFRB—Two Old Sports.
9.15 P.M.
15—CFRB—The Troubadour.
9.30 P.M.
10—CFRB—Wrigley Radio Revue.
11—WJZ—Princess Pat Players.
10—WEAF—House Party.
10—WABC—Ex Lax Big Show.
10.00 P.M.
—CRCM—Youngbloods of Beaver Bend (CRC).
1—WABC—Wayne King's Orch.
10—WEAF—Contested Hour.
10.30 P.M.
11—CFRB—Emery Deutsch and violin.
4—WJZ—Mario Cozzi.
10.45 P.M.
12—WJZ—Democrat Republican Series.
8—CRCT—Canadian Press.
12—CFRB—Public Health.
11.00 P.M.
1—WJZ—Don Bestor's Orch.
4—WABC—Jerry Cooper.
11.30 P.M.
1—CRCT—Coburn's Orch. (NBC).
1—WEAF—Carl Hoff's Orch.
1—CFRB—Belasco's Orch. (CBS).
12.00 MIDNIGHT.
1—WJZ—Anson Week's Orch
4—WEAF—Ralph Kirbery, baritone.
1—WABC—Dan Russo's Orch.

ST. LOUIS	0	0	7	0	0	2	2	0	0	11	17	1
DETROIT	0	0	0	0	0	0	0	0	0	0	6	3

The Peterborough Examiner

HOME EDITION

VOL. LXXIII., No. 82 — PETERBOROUGH, TUESDAY, OCTOBER 9, 1934 — PROBS.—North-east winds, fair; comparatively cool to-day and on Wednesday. — PRICE THREE CENTS

KING ALEXANDER IS ASSASSINATED

CARDS WIN WORLD SERIES

To-day

Short News Items Received By Examiner Over Direct C. P. Wire.

HONG KONG.—The freighter City of Cambridge was abandoned to-day after the remaining 20 members of its crew of 80 had been taken from the grounded vessel by the British cruiser H.M.S. Suffolk. The City of Cambridge went aground on Pratas Reef during a typhoon which swept the coast over the week-end.

PASSADENA, Calif.—The popularity of the late Marie Dressler was shown to-day in spirited bidding at the auction sale of the actress' personal belonging. Three small personal belongings. Three small Dressler's lipstick and compact brought $60. A crowd of 1,500 persons attended the sale yesterday. The auction will continue the remainder of this week.

SAULT STE. MARIE, Ont.—Thomas David Roberts, 67, trapper and prospector, was held here to-day in connection with the stabbing last night in the Michipicotan area of Harry Apderson. Anderson, fleeing from possible trouble in the lumber strike area, was stabbed, he said, as he slept in an abandoned lineman's shack.

CHATHAM, Ont.—A. E. Mugridge, of Toronto, reported to the city police that while driving on No. 2 Highway he struck a man on a bicycle. No one was hurt and Mugridge settled with the bicyclist for $20 damages to the wheel. No charge was laid.

MADRID.—Reports that Premier Antonio de Oliveira Salazar of Portugal had blasted a budding Fascist rebellion in his nation yesterday were received from extremely reliable official sources in Lisbon to-day.

LONDON.—The King and Queen to-day left the capital for Sandringham, where they will stay three weeks.

WINDSOR.—City council to-day accepted the suggestion of Riverside town council that border municipal representatives meet to discuss an amalgamation proposal. The meeting will be held in Windsor City Hall to-morrow evening.

CALLANDER. — Warm sunshine greeted the Dionne sisters to-day, as they took their second outdoors in the out-of-doors today. Bundled up in their little coats, the babes were permitted to enjoy the crisp air for three-quarters of an hour.

As the babes become more rugged, they will be left out-of-doors for longer periods, up to three hours, says Dr. A. R. Dafoe. Should they continue to progress at their present rate, they will continue to be wheeled out on the hospital verandah, even during the winter months.

WINDSOR, Ont. — William Wyatt, 50, of Cottam, is reported near death in hospital here, and little hope held for him. He was crushed under a large block of cement while working on a culvert job in Gosfield North Township.

TORONTO. — Reports of violence in the lumbering districts of Iroquois Falls have been investigated by Provincial Police, and "though there has been lots of talk, there has been little violence," Hon. Arthur Roebuck, Attorney-General, said to-day. Police investigation had disclosed "nothing that would even raise a discussion in the city of Toronto."

Boy Breaks His Arm Twice In Two Weeks

CHATHAM, Ont., Oct. 9 (CP) — Bobbie Carey, 9-year-old schoolboy, son of Mr. and Mrs. Walter Carey of this city, is certainly getting the "breaks" of the game—but unfortunately they are the wrong kind. A couple of weeks ago he fell out of a tree and broke his left arm. Yesterday started out to be a happy day when the bandages were removed, and Bobbie could swing his arm again, but before the day was out he again visited the surgeon's office. A playmate tripped him and he fell, breaking the same arm about two inches from the previous

BIRDS SWAMP TIGERS 11-0 IN 7TH GAME

Cochrane Throws Five Pitchers on Mound in Effort to Stop Rampaging Cards.

NEAR RIOT IN SIXTH.

Fans Voice Resentment When Medwick and Owen Tangle at Third Base.

NAVIN FIELD, Detroit, Oct. 9.—The St. Louis Cardinals won the seventh game, 11 to 0, and the World Series four games to three to-day as Dizzy Lean pitched his shutout by the widest margin in Series history, the Cards scored seven runs in one inning, the third, and a riot among the left field bleachers' patrons forced Commissioner Landis to put Joe Medwick, Cardinal outfielder, out of the game in the sixth.

STARTING LINE-UPS:

St. Louis (N)	Detroit (A)
Martin, 3b	White, cf
Rothrock, rf	Cochrane, c
Frisch, 2b	Gehringer, 2b
Medwick, lf	Goslin, lf
Collins, 1b	Rogell, ss
Delancey, c	Greenberg, 1b
Ornatti, cf	Owen, 3b
Durocher, ss	Fox, rf
Dean, p	Auker, p

Umpires—Geisel (A) at plate; Barrett (N) 1st base; Owens (A), 2nd; Klem (N) 3rd.

(By Alan Gould, Associated Press Sports Editor)

NAVIN FIELD, Detroit, Oct. 9 (AP)—Mickey Cochrane climbed from a hospital cot to-day with his injured left leg swathed in bandages, donned his uniform and led the Detroit Tigers into action for the seventh and final game of the melodrmatic World Series battle with the St. Louis Cardinals.

Cochrane crossed up the guessers by deciding to pitch his 24-year-old under-hand flinger, Elden Leroy Auker, instead of either Schoolboy Rowe or Tommy Bridges, as most observers had expected. Auker, who pitched and won the fourth game at St. Louis, drew the assignment of opposing the great Jerome Herman (Dizzy) Dean, coming back

(Turn To Page Five)

TWO MEN GIVEN EIGHT MONTHS

Transients Sent to Reformatory for Assaulting Norwood Constable.

MONTH BEING DRUNK.

Sentences of eight months determinate and four months indeterminate in Ontario Reformatory were this morning imposed by Magistrate W. A. F. Campbell on two transients who appeared on remand in answer to charges of assaulting Issac Puffer aged Norwood police officer. The two accused who gave the names of Jack Cameron, 9, Toronto and Fred Perrin, 34, Ottawa were also fined $15 or one month in the county goal each, on charges of intoxication.

Crown Attorney V. J. McElderry, K.C., outlining the circumstances under which Constable Puffer was assaulted by the two accused, stated that the Constable was now believed to be out of danger. At one time, as a result of a blow he received in the chest, it was thought that pleurisy might develop.

Chief Constable Samuel Newhall stated that nothing was previously known against Cameron except one conviction at Oshawa which he had admitted. Perrin, the Chief stated, had been going under aliases and had been convicted of vagrancy and intoxication under the name of William Amelin, in Western Ontario.

In passing sentence His Worship stressed the seriousness of the charges of assault to which the accused had pleaded guilty.

Coal mined in Britain in a recent week weighed 4,064,100 tons.

This Run Began Schoolboy's Undoing in 6th Game.

Jack Rothrock, fleet right fielder of the St. Louis Cardinals, slides safely into the plate on Ducky Medwick's single in the first inning of the sixth world series game, played in Detroit. This run was the margin of victory in the Red Birds' 4-3 triumph over Schoolboy Rowe and the Tigers. The win evened the series at three-all and gave Paul Dean his second victory.

—Central Press Photo.

PROBE MUSKOKA BOAT TRAGEDY

Survivor Claims Twister Struck Them—Craft Sank Inside Minute.

SEEK THREE BODIES.

GRAVENHURST, Ont., Oct. 9 (C.P.).—Inquest will be held here to-day into deaths of a passenger and two members of the crew of the ill-fated Muskoka Lake Navigation Company's steamer Waome which foundered Saturday and sank in 125 feet of water off Cindermere Island near Beaumaris.

Meanwhile it was said here an insurance company will make efforts to locate the bodies of Rev. L. D. Coxson, former missionary from India, and Arthur F. Thompson, mate of the stricken vessel, who lost their lives with Captain C. W. Henshaw.

Robert Bonnis, fireman who saved himself by swimming ashore, described in vivid terms the squall which struck the vessel as its skipper sought a passage past Cindermere Island.

"It was a twister," Bonnis said. "The boat was going nearly at full speed. Rain fell first and then the storm struck. The boat reeled to port and fell on its side in the

(Please turn to Page 5)

EXPECT PRINCE GEORGE TO BE MADE DUKE OF KENT

LONDON, Oct. 9 (AP)—Announcement that Prince George is to be made a duke shortly, a high authority said to-day.

The probability is that he will be named Duke of Kent, with the King conferring the dukedom upon him in connection with the Prince's marriage next month to Princess Marina of Greece.

Should the Prince be made Duke of Kent it would revive for Queen Victoria's grandson the title last held by Edward, fourth son of King George III., the illustrious Queen's father.

The title would link Prince George's family with that of his bride, for former King George of Greece, the head of Princess Mariana's royal house, is a descendent through his mother of the last Duke of Kent.

Your Evening Smile

SOMEWHAT DIFFERENT

"Does your husband ever take your little hand in his?"

"Yes, and twists it until I drop the gun."

Assassinated

KING ALEXANDER

of Yugoslavia, who was assassinated in Marseilles, France, when he arrived there to-day on a goodwill tour.

Death Car Chauffeur Grabs King's Slayer

MARSEILLES, France, October 9 (C.P.-A.P.A. Cable). — The chauffeur of the royal car in which King Alexander of Yugoslavia and Louis Barthou, French Foreign Minister, were fatally wounded by assassin's bullets this afternoon, continued driving with his hands slashed by sabre-strokes as officers wildly attempted to beat down the assassins.

"Just as the car came into the Stock Exchange Square," said the courageous chauffeur, "a big fat man ran from the crowd, jumped on the running board of the king's car, and fired four or five shots at the king.

"I immediately grabbed him by the neck while a colonel just beside the car began slashing. The assassin tried to kill himself by firing a shot into his mouth, but the police by this time closed in and shot him down."

Right Hand Crushed Working Corn Binder

CAMPBELLFORD, October 9 (Examiner Staff Correspondence).—While operating a corn binder on his farm near Trent Bridge, Grant Clarke, aged 40, had his right hand badly crusher, necessitating the amputation of one finger when it was drawn into the gears of the machine.

FIERCE BATTLES RAGE IN SPAIN TIDE SEESAWS

Northern Provinces Shut Off From Madrid—Lines Down to France.

THOUSANDS DEAD.

Ten Priests Burned Alive in Churches—Rebels Far From Beaten.

(Copyright, 1934, by the Associated Press).

SAN SEBASTIAN, Spain, Oct. 9.—Northern Spain was completely shut off from Madrid as fierce fighting broke out early this morning and continued into the forenoon.

Authorities closed the French frontier, and even foreigners were not allowed to cross the border.

Telephonic communication with Madrid was broken and lines to Paris were expected to be cut soon.

Skirmishes between strikers and soldiers were frequent all along the coast from Santander to Hendaye. At Bilbao shooting continued all night. Soldiers mounted huge searchlights atop the Carlton Hotel in an attempt to locate the strikers' positions after they had poured volleys into the town.

Twenty Americans, employees of the Firestone Tire and Rubber Company, were marooned at Basauri, in the centre of the troubled area in North-Western Spain.

Priests Burned.

Ten priests were reported burned alive last night, one at Mataporquera, Santander, and the others at Navas, Catalonia.

In the former village, rebels were said to have burned the priest and a civil guard together, and in the latter place the priest was said to have been covered with gasoline and cremated alive.

Another priest was reported to have narrowly escaped cremation at San Vincent de Castellet, Catalonia. Scores of churches are known to have been burned to the ground.

The death toll in the fighting which broke out last Friday remained uncertain because it cannot be reliably estimated in Asturias. There are virtually no communications from the region and fatalities may range from a few hundred to a thousand or more. Insurrectionists there were well-armed with everything from pistols to field artillery.

Unofficial estimates of the dead in other regions:

Madrid and vicinity—About 100.

Catalonia—About 150.

Remaining provinces — Approximately 250.

Thus casualties in Asturias may send the death list above 1,000.

Extremists continued their guerilla warfare in Madrid, with snipers drawing government fire.

TWO TAXIMEN SAW SUSPECT LEAVE AIRPORT

One Claims He Drove Prisoner From Plane to Los Angeles Saturday Afternoon.

AIR LISTS CHECKED.

'Phone Call Home Disconcerts Police—Vermilyea Clings to Denials.

LOS ANGELES, Oct. 9. — (CP)—California police held Harold W. Vermilyea under provisional arrest today on a warrant charging him with the axe-slaying of his aged mother in Belleville, Ont., last week while they sought evidence to undermine an alibi that he had not been out of the state in years.

The investigators claimed to have made marked progress yesterday in efforts to disprove the account Vermilyea gave of his movements while he was absent from Oakland, Calif., home at the time 76-year-old Mrs. Nanthiel Vermilyea was brutally hacked last Thursday.

Seemingly of prime importance was the statement of Inspector William J. Bright, of the Los Angeles sheriff's department, that two witnesses had identified Vermilyea as a man who left Grand Central Airport in nearby Glendale last Saturday soon after the arrival of a passenger-plane from Chicago.

Cab Perplexes Police

Police were perplexed when the prisoner telephoned from his home at Ontario, Calif., Saturday afternoon to his sister in Belleville, Ontario. Then, as now, he stoutly denied any connection with the revolting slaying and the fact he was in California less than 48 hours after the unexplained attack in far off Belleville lent credence to his statement.

Only by using an aeroplane a great part of the distance could a person travel from the Province of Ontario to the little California community of the same name in such a short time.

Police immediately swung to an

(Continued on Page Two.)

LONDON, Ont.—Vincent T. Foley, London barrister, will ask for a change of venue for his trial on extortion charges, Acting Crown Attorney Newton announced today as assizes opened.

Workman Has Right Hand Badly Crushed

CAMPBELLFORD, Oct. 9.—(Examiner Correspondence.)— William Shearer met with a painful accident on Monday morning, while engaged in drilling rock on the Queen street sewer job.

Mr. Shearer was holding a steel point to dislodge a piece of rock while a fellow workman was swinging a heavy sledge hammer. Some member of the gang hollered 'mud' which means cease hammering. Shearer, about to remove his drill, received the full force of the hammer on his right hand, crushing his thumb to a pulp.

After medical attention he was taken to Cobourg hospital for treatment.

MONTREAL. — Isadore Jacob, allegedly a former partner of Charles Feigenbaum, slain silk smuggler and police informant, has been arrested in New York as a fugitive from justice on smuggling charges, according to word received to-day by Montreal customs officials.

A new air service connects England, Ireland and Scotland.

Trinidad expects to spend $5,000,000 on its deep harbor project.

Bread prices in Wales are soaring.

French Ex-Premier Louis Barthou Dies Few Minutes Later

Killer Rushes Through Marseilles Throng, Opens Fire Point Blank From Side of Royal Auto As Yugoslavian Monarch Arrives On Goodwill Tour—Assassin Dies Under Police Sabres As He Attempts Suicide—2 Suspects Held.

FRENCH GENERAL, THIRD IN DEATH CAR, SEVERAL BYSTANDERS HIT IN FUSILADE.

Attack Comes So Suddenly Scores Of Police, Detectives Have No Time To Act Before Royal Auto Is Riddled.

MARSEILLES, Oct. 9.—(AP)—General Alphonse Joseph Georges, wounded today by the assasin who killed King Alexander of Yugoslavia and Louis Barthou, was reported dying at 5:30 p.m.

MARSEILLES, Oct. 9.—(AP)—Policeman Gaili died today, fatally wounded in the hail of bullets which killed King Alexander of Yugo-Slavia and Louis Barthou, Foreign Minister of France.

MARSEILLES, France, Oct. 9.—(C.P.-A.P. Cable)—Assassin's bullets today wrote a bloody finale to what was to have been a new chapter of friendship between France and Yugoslavia. They took the lives of King Alexander I, 45-year-old monarch of the nation that is a member of the Little Entente, and of Louis Barthou, veteran French foreign minister and former premier.

The two leading protagonists of Franco-Yugoslav co-operation were struck down and others slightly wounded in a wild fusillade of bullets as thousands of people lined the street cheering the monarch, just arrived in France for a goodwill mission to Paris promoted by Barthou, whose death may prove to coincide with the bursting of the wide circle of friendly alliances he had been acctive in promoting.

They were shot down by an assassin later identified as Petris Kalemen, 35, a Yugoslav, said to be a merchant recently arrived in France. Kalemen, after his onslaught, attempted to commit suicide by shooting himself in the mouth but was cut down by police sabres, and died shortly afterwards of his wounds. First reports he had an accomplice were denied, although two other suspects were picked up.

Eleven others were wounded beside General Georges. It was believed that some of the spectators were so badly hurt that they might die. The assassin, Petris Kalemen, wounded most of the spectators who were shot after he had been cut down by sabres. When he fell to the pavement he kept on firing. Seven women were among the wounded.

Police found he had been armed with two pistols and a small bomb. The bomb, however, had never been removed from his pocket.

Others Are Wounded

Several others were wounded in the wild burst of firing and in the ensuing turmoil everything was confused, the infuriated crowd, the frantic police and the sorrowing aides of the assassinated king milling in wild excitement as they sought to lay hands on the assassins.

The one captured alive after being rescued from the crowd was identified as Petris Kalemen, 35, a Yugoslavian born in Zagreb. The other's identity was not learned immediately.

While Alexander died within a short time, with three bullet wounds in the chest, Barthou at first was not thought to be seriously injured. Closer examination however led to a decision for an immediate operation and he died while it was being performed.

A number of persons close to the automobile in which the King was riding were wounded by the flying bullets. General Alphonse Joseph Georges of the French Superior War Council was another victim of the abrupt attack, suffering bullet wounds as he rode in the royal retinue.

King Since 1921

Alexandria, King of Yugoslavia since the death of his father in 1921, fought along with his Serbian troops in the Great War. He had visited the western Allies during the conflict while his country's government was in exile at Corfu.

He had landed here from a warship convoyed by a whole fleet of French naval vessels fresh from a triumph of friendly diplomacy in Bulgaria and bound for Paris on a goodwill mission to France. His visit was of the utmost importance, expected to result in a fresh rapprochement between Yugoslavia, member of the Little Entente, and France.

The thoroughfare down which he rode was closely guarded but the attack came so suddenly no one was able to block the assassins' aim. The King was riding with M. Barthou and General Georges.

Cheers Drown Shots

A mass of humanity packed the street, cheering as the King and the French leaders passed, but the welcome was drowned by the burst of gunfire. The shots spattered the automobile in which the King rode.

The King was struck three times and died within a few minutes. Barthou was shot in the stomach, dying not long after; Georges was struck. A number of spectators were hit.

The police broke their lines to plunge in the direction whence the shots came. Spectators surrounding the assassins

(Turn to Page 10 Please)

NINE LOSE LIVES OVER HOLIDAY ACROSS ONTARIO

Long Week-end SeesBoy Elec. trocuted, Man Drowned, One Killed Hunting.

ROAD CRASHES KILL SIX.

Two Sisters Die as Truck Hits Them on Fort William Street.

(By Canadian Press.)

The long holiday week-end in Ontario was marred by loss of nine lives. A young boy was electrocuted, a man was fatally shot while hunting, and another was drowned. The crowded highways resulted in mishaps that took a toll of six lives.

The drowning victim was Romeo Fortin, 23, of Chapleau, Ont., who went to his death in Sylvanite Lake, 23 miles from Chapleau. Harry Clifton, 55-year-old Pembroge, Ont., resident, was accidentally shot by a companion while hunting.

Fifteen-year-old Stanley Novak, son of Walter Novak of Waterloo, Ont., was electrocuted when he climbed up a street lighting pole and came in contact with a wire, falling 30 feet to the ground.

Curtis Book of St. Anne's, Ont., was fatally injured on the Brantford-Hamilton Highway by a motor car driver who failed to stop, and William Berry, 43, of Brucefield, was killed when his car crashed into a cement post on the Brucefield-Bayfield Road.

Two women, Mrs. Spence and Mrs. West, sisters ,were killed in Fort William when a truck struck an auto and then hit them as they stood on the street. Thomas Sawyer, 45, of Brockville, was killed when his car overturned about 30 miles north of Lanark; and David Gray, 46, of Ridgeway, was killed when two cars collided near Stevensville.

Stephen A. Haboush Is Coming To Keene

The Women's Missionary Society of Keene United Church is bringing Stephen A. Haboush, a shepherd from Galilee, and his wife, to Keene United Church to present a musical travelogue on Friday, October 12th, at 8 p.m.

Mr. Haboush is a Galilean by birth—was educated in North America universities, and later returned to Palestine to the scenes of his youth. He brings back to the new world a message straight from the heart of the ancient and changeless Holy Land.

He will be assisted by Madam Haboush and two young men in the presentation of their famous program.

Teamster Injured When Team Bolts

CAMPBELLFORD, Oct. 9 (Examiner Correspondence).—When his team bolted on the new highway on Trent Road Saturday, Grant Elliott, teamster, sustained painful head, neck and back injuries. He was removed to Dr. F. B. Brintnell's office, where after first aid treatment he was taken to his home on Garry Street.

Small Change

CINCINNATI, Oct. 9 (C.P.).—It was a heavy haul two robbers made when they kidnapped Fred Hoheman and relieved him of all his money—7,000 nickels. They took Hoheman, a collector for the telephone company, for a 10-mile ride before releasing him.

ALIBI OF THREE IN ZUKOR JEWEL THEFT IS DENIED

State Assails Night Club Owner's Story of Finding Purse.

GEMS VALUED $65,000

CHICAGO, Oct. 6.—Alibis of a woman and two men accused of stealing $65,000 worth of jewels from Mrs. Adolph Zukor were assailed by Assistant State's Attorney Charles Dougherty before a jury in Judge Harrington's Criminal Court.

The defendants, James Weinberg and his wife, Eula, and Robert Vestal had stated that two strange women left a purse containing the jewels in Weinberg's 300 Club and that Weinberg, learning of the theft, felt he should have the reward offered for return of the gems.

But Dougherty declared in his final argument that Mrs. Weinberg stole the jewels from Mrs. Zukor's Blackstone Hotel suite early in the morning of June 14, and added:

"They tried to collect the reward because the jewels were of such a nature that they could not be sold."

He scoffed at the story of the two strange women and ridiculed the idea that the Weinbergs could as they testified, have mistaken such beautiful gems for artificial ones. He said that Vestal knew, when he took the jewels to a vault, that they were Mrs. Zukor's

Pheasants Reported Mixing With Turkeys

COBOURG, Oct. 9 — Farmers in Northumberland County are greatly elated over the way pheasants are mixing up with turkeys. It is stated by several farmers that, when feeding their flock of turkeys, in each case several pheasants, especially this year's birds, are mixing up with the turkey flock.

It is expected great results will be obtained, as the pheasants are becoming quite tame when with domestic fowl.

Farmers consider it a crime to slaughter these birds in the fall, and will again communicate with the Game and Fisheries Department to endeavor to stop the shooting of pheasants.

The icebreaker Litke, now carrying supplies to Russian outposts in the Arctic Ocean, is trying to solve the mystery of a supposed island to the west of Wrangel Island.

Sweden's government finances for the last year show a surplus.

MARMORA FAIR LARGE EXHIBIT DAY IS VERY WET

Pat Woods of Flinton Captures Fiddling Contest on Saturday.

STEP DANCING CONTEST

Marmora Defeats Bancroft 5 to 3 in Baseball Game.

MARMORA, Oct. 9 (Examiner Correspondence) — Rain falling in heavy showers in the forenoon on Saturday, undoubtedly dwarfed what would have otherwise been a record crowd for Marmora's annual fair. On all hands one heard the expression, "Isn't it too bad, with such a wonderful lot of exhibits in every class?" And competition was good everywhere, whether in crop yields, works of art or children's work. Members of the executive were forced to make a difficult decision after a lull in two hours rain and chiefly because of the splendid exhibits they ultimately decided against the postponement suggested by some patrons. So cheerfully everybody carried on though the attendance was only about half of other years. Though many horses arrived for the two scheduled races, only four remained to race on the heavy track and these staged the free for all with the following result:

1—Anna Patch, Elmhirst.
2—Kate McClure, L. W. Hess.
3—Hal Winger, Gifford.
4—Tillie the Great, Dunford.

Fiddling Contest

Exceptionally good fiddling featured the old time fiddlers' contest, honors going to Pat Woods, of Flinton with Elwin Yanot of the same village running a close second. In the step dancing,the result was as follows: 1, Sherman Palmateer; 2, Mrs. Mary Burrows.

Louis Green and Allan Hubble were winners in the log sawing contest and James Dostanko and Oscar Anderson came second.

A fair-sized midway did good

(Turn to page 9).

Kept Going

OMAHA, Oct. 9 (C.P.).—Oscar Arnold, a mail carrier suing for divorce, told the court his wife whipped him with a hoe, a washboard, a baseball bat and finally a whip.

The beatings were administered, he said, when he was slow in washing the dishes after the floors, scrubbing the basement or doing the ironing.

In reply to his attorney's question as to what he did during the beatings, Arnold said he "just kept on working."

lice were weaving. Bright said he found these articles in Vermilyea's clothing. The cigars and the small candy packa... were stamped "made in Canada." The soap bore the name of a hotel in the Canadian province.

Against this evidence, Vermilyea said he had not been out of California since 1932 and had not visited his former home in Belleville in more than a decade.

Check Up Letter

Police questioned the prisoner at length regarding a letter to the ill-fated Mrs. Vermilyea in which her son reportedly wrote that he was badly in need of money. The authorities were silent on the possibility that this might be a motive for the slaying.

Bright would only say the accused stated the letter was mailed in Los Angeles last Sept. 26 by a stranger to whom he had given a ride from Ontario, Calif.

That was the day that Vermilyea drove away from his California home, where he once prospered as a citrus grower and packer. In the day-to-day account he gave officers of his movements since that date, he said he had toured extensively by car through the state seeking employment.

TWO TAXIMEN SAW SUSPECT

(Continued from Page 1)

investigation of air-line passenger lists. Yesterday's statement by Inspector Bright was the first indication that their probe might results.

Named as the man who claimed to have seen Vermilyea at the Glendale airport were S. T. Reynolds, a taxicab dispatcher, and William J. Callahan, taxi-driver. Bright said they told him they drove Vermilyea from the airport to downtown Los Angeles.

Car Parked Several Days

There was another cab-driver, the inspector said, who had tentatively identified the accused as a man he drove from the Los Angeles downtown district to a garage where police declared, Vermilyea's automobile had been parked for several days prior to Saturday.

A piece of soap, a candy-mint package and two fresh cigars formed links in the web of evidence po-

CUBANS FACING ANOTHER STRIKE

United Front Plan Separate Walkout Free From Red Influence.

NEWS PLANT BURNED.

By Edmund A. Chester.

HAVANA, Oct. 9 (A.P.).—Cuba faced a new general strike threat to-day after one such movement, inaugurated with violence, had collapsed.

Refusal of the United Front Labor group, embracing all unions of public service employees, to cooperate with the Radical National Confederation of Labor broke down the walkout which began Sunday at midnight.

Officials of the United Front said the Confederation movement was a Communist effort, but called a meeting to-day to plan their own general strike, free from Communist influence.

A major demand of the public service workers is that the Government force the American-owned Cuban Telephone Company to re-employ all except 46, but the United Front, made up of some of the island's strongest unions, insists that all be given their old jobs.

Seven bombs exploded in Havana last night and there were scattered shooting affrays. No casualties were reported and commerce appeared to be normal.

One man was killed, 15 were founded and the plant of the newspaper Ahora was burned in disorders attending Monday morning's walkout.

Veteran Flier, Wife Injured In Car Crash

BROOKLYN, N. Y., Oct. 6.—(A.P.)—William Alexander, 40, veteran aviator, was critically injured and his wife, Helen, also a pilot was slightly hurt early today when their automobile struck an elevated railroad pillar.

Alexander, who was wounded while serving with the British Air Force during the Great War, flew with Lewis A. Yancey to Bermuda in 1930 and three years later led an aerial relief expedition to British Columbia after Jimmy Mattern, round-the-world flyer, cracked up in Siberia. Last summer Alexander obtained a plane for a globe-girdling flight.

He overturned a plane on the beach at Coney Island in 1927, killing two children, but was exonerated in homicide court.

20 Killed In Blast At French Factory

LYON, France, Oct. 9. —(AP)—Twenty persons were reported killed today in an explosion and fire in the Saint Gobain chemical factory at Saint Pierre La Palud, 15 miles west of Lyon. The cause of the blast was not immediately determined.

DAIRY MANAGER

WINSTED, Conn., Oct. 9 (CP)—Eight-year-old Robert Weigold, Jr., is in business young. He has charge of his father's dairy of seven cows, milking all of them, morning and night.

LINDBERGH BABY MURDER IS LAID TO HAUPTMANN

Same Voice I Heard in Cemetery Noted Flier Tells Jury.

INDICTMENT RETURNED.

Remembers Words "Hey Doctor, Over Here Doctor" Night Ransom Paid.

TRENTON, N.J., Oct. 9. (AP).—Bruno Hauptmann's voice came echoing down the months to-day from a brown cemetery to a Jersey courtroom to call his own name as the murderer of the Lindbergh baby.

"The voice of Hauptmann is the voice I heard in the cemetery that night when the $30,000 ransom was paid," Col. Charles A. Lindbergh told the Hunterdon county grand jury late yesterday.

The grand jurors accepted it all clinching testimony. They returned an indictment charging murder.

Hauptmann, held in the Bronx, New York, under charges of extortion, has been notably uncommunicative since his arrest last month. Taciturn and tight-lipped as he has been, it was words from his lips that sealed the murder indictment against him.

Those words—

"Hey, Doctor. Over here, Doctor"—were spoken by the man who got the ransom money from Lindbergh's intermediary, Dr. John F. Condon.

Lindbergh heard them, and remembered the voice.

Although the case is invariably referred to as the "Lindbergh kidnapping" the Hunterdon grand jury returned no kidnapping indictment. Kidnappers may only be sentenced to life terms. Murderers face the electric chair.

Going to New Jersey?

Governor Moore will ask New York to turn the prisoner over to New Jersey promptly. The papers probably will be signed before night. Some believe Goverement Herbert Lehman of New York may approve the extradition immediately, without the formality of a hearing.

(Continued on Page Three.)

Hog Quotations In Peterborough

TUESDAY, OCTOBER 9, 1934

Canada Packers quote:

Hogs — F.O.B., $6.75; off truck $6.85; rail grade, $6.70.

Selects $1 per hog premium.

Sows 4c off bacon prices.

Cream—No. 1 (on truck), 18c; No. 1 (delivered) 19c.

Special 2c per lb. premium.

Dewart Bros. quote:

Grain — Spring wheat, 80c; fall wheat, 90c; oats, 32c; malting barley, 60-63c; feed barley, 52c; rye, 65c; buckwheat, 50c.

SWORN IN BY SIR JOHN A.

KINGSTON, Oct. 9.— Henry R. Purcell, Colebrook resident, observed his ninety-fifth birthday Saturday by travelling to Napanee and Belleville. Mr. Purcell was personally sworn in by Sir John A. Macdonald as Justice of the Peace preceding Confederation. For years he was fishery overseer for Eastern Ontario.

Scene of Belleville Hatchet Slaying

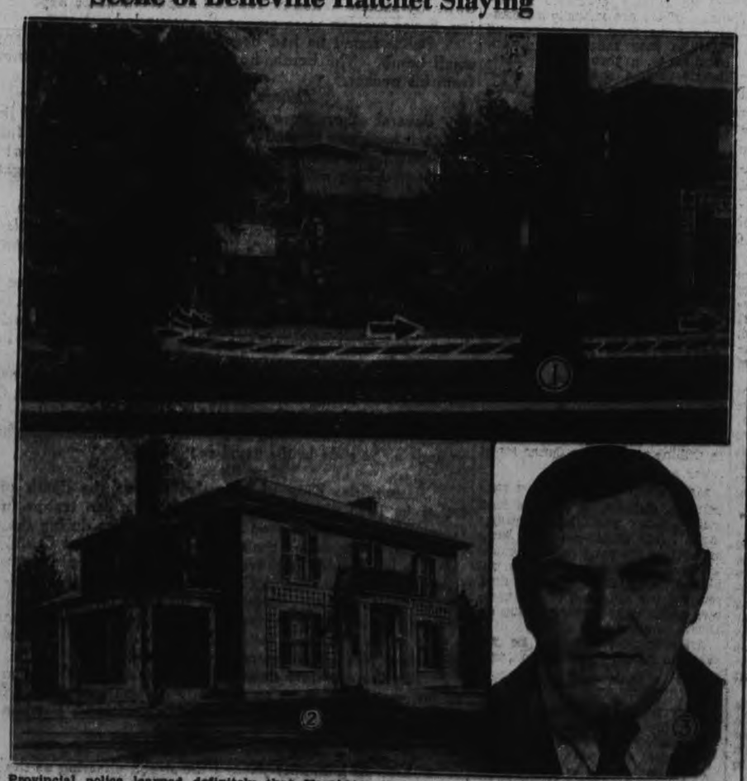

Provincial police learned definitely that Harold Vermilyea, alleged slayer of his mother, the 75-year-old mother-in-law of Hon. Dr. J. A. Faulkner, Ontario minister of health, had been in a Hamilton hotel and from there it is believed he crossed the border and took a plane to California where he was arrested on Saturday. Inspector Albert Ward, of the provincial force, has unearthed a series of usual taxicab rides taken between Toronto, Belleville and Hamilton by Vermilyea. Here an artist in (1) shows the route taken by Mrs. Vermilyea and a man believed to be her son as she left the home of Mrs. J. J. Farley, to visit to the home of her son-in-law, Hon. Dr. J. A. Faulkner. The attack took place at the side of the Faulkner residence in Belleville, and (3) is Hiram Walker, taxi driver, who drove the alleged hatchet killer from Toronto to Hamilton on Oct. 5.

"...NO GREATER SERVICE for Self and Country"

THE success of the Refunding Loan of 1934 is a matter of vital importance to Canada. Reduction of interest charges will be an important saving in the national budget. The high credit of Canada will be maintained, even enhanced, both at home and abroad. A new impetus will be given to the business betterment which is now being felt so generally throughout the Dominion. For these reasons it should be the concern of every citizen of Canada to ensure the success of this Refunding Loan.

If you are the owner of maturing Victory Bonds, you can combine sound judgment with the exercise of good citizenship by exchanging them for bonds of this issue. They are the best investment a Canadian can buy.

If you do not own maturing Victory Bonds, you are given the opportunity of investing your money in this new issue. Your security, both as to principal and interest, is the entire Dominion and its resources. Behind that security, through good times and bad, is a record of performance that stands unexcelled.

The Dominion of Canada 1934 Refunding Loan is an investment that meets every requirement: security, safe and regular income, marketability. It is offered in a choice of maturities, suitable for every class of investor. It carries an interest rate which the investor, to whom security is important, will recognize as eminently fair and attractive.

In Canada's interest and for your own advantage apply today for as many of these new bonds as your resources will permit.

DOMINION OF CANADA
1934 REFUNDING LOAN

DENOMINATIONS—$100 (in the 15-year Bonds only), $500 and $1,000.

MATURITIES AND PRICES—
2 year 2% Bonds at 98.90, yielding 2.57% to maturity.
5 year 2½% Bonds at 98.15, yielding 2.90% to maturity.
8 year 3% Bonds at 97.00, yielding 3.43% to maturity.
15 year 3½% Bonds at 96.50, yielding 3.81% to maturity.

INTEREST BONUS—One half-month's free interest to those who exchange Victory Bonds for the new Bonds of any maturity.

WHERE TO APPLY—Application forms and official prospectus giving full details of the Loan may be obtained from any bank or bond dealer.

INVEST IN CANADA

Profit by Her Progress

Department of Finance, Ottawa

Dominion of Canada 1934 Refunding Loan

SUCCESSFUL SERVICES ARE HELD BY TRENT RIVER CONGREGATION

Rev. Mr. Hinton of Castleton is Guest Preacher at Anniversary.

LARGELY ATTENDED

TRENT RIVER, Oct. 9 (Examiner Correspondence)—Thanksgiving anniversary services afternoon and evening drew large crowds to hear Rev. Mr. Hinton of Castleton deliver two appropriate and most helpful addresses at the United Church.

Beautifully tinted autumn leaves decorated the chancel rail and electric chandelier, pretty potted plants filled the windows and along with cut flowers adorned the pulpit desk. Special mention is to be made of an artistically arranged banner with evergreens for a back ground bearing the word "Thanksgiving," the letters being formed from brightly colored thorn apples, while pumpkins and other vegetables completed the harvest thanksgiving suggestion. The choir rendered suitable and appropriate numbers under the direction of Mr. Wesley Wildman.

The choir selection for the afternoon was "Worship the Lord of Glory." Mr. Roger McMillan of Norwood rendered a vocal number "I shall not pass again this way," during the afternoon service most effectively.

Rev. Mr. Hinton chose as the subject for his address "The greatness of Christ." "A person in this age has to be critical to appear educated. Something is wrong with the churches of to-day. A minister to be popular should only preach 15 minutes or pack his trunk. We can sit two hours at an entertainment but only 15 minutes to hear of Jesus," the minister said.

A special thanksgiving offering was asked for as $300 was the objective required by the Church Board of Management. At the evening service which was again largely attended Rev. Mr. Hinton chose as the topic for his address, "The Church and the purpose of founding the Church."

A quartet, Mrs. Bert Robson, Mrs. W. Wildman, Messrs. Rufus Redden and Bert Robson sang "Face to Face." The choir rendered "Let us sing unto the Lord."

ONE QUILT HOLDS JUST 4,280 BITS

Mrs. T. Ramsay's "Trip Around World" Won Prize at St. Vital Fair.

WINNIPEG, Oct. 8.—(C.P.)—Four thousand, two hundred and eighty diamond-shaped pieces, handsewn by Mrs. T. Ramsay into a pastel-colored quilt, won the quilt contest at the St. Vital fair. "Trip Around the World," Mrs. Ramsay calls the pattern of the prize quilt which measures 90 by 63 inches. Yellow, apricot, pink, green, blue, orchid and old rose, in solid and printed patterns, alternate in rows around the quilt. It is one of three completed since last February.

Mrs. Ramsay buys the material for the quilt at one time, and chooses good quality material. "You can't put just any material into a fine quilt," she said. Mrs. Ramsay has made quilts since she was a child but it is only in the last two years that she began to specialize in fine quilts. She has 22 grandchildren, each of whom receives a hand-knitted present each Christmas. "That keeps me quite busy," says Mrs. Ramsay, "but I love to sew and knit I think making quilts is a fine pastime."

David Carr, 71, of Alloa, Scotland, has just completed 60 years work in a woolen mill.

Undaunted by the lack of snow in Australia, youths of Sydney are skiing on sandhills.

MISS VIOLET AKEY WINS JOHN R. COOKE PRIZE

MADOC, Oct. 9 (Examiner Correspondence)—The winner of the J. R. Cooke prize in Madoc High School is Miss Violet Akey. This scholarship is awarded for the highest aggregate marks in six subjects of the Departmental Examinations in Middle School and is valued at $50. Robert Caskey was runner-up.

PROPOSES CLOGS FOR SCHOOL KIDS

English Medical Officer's Suggestion May Not Get Far.

MANCHESTER, England, Oct. 8.—(C.P.)—The medical officer of the West Riding county council schools makes a plea for the wearing of clogs by school children. It is to be feared, however, that his recommendation will go unheeded so long as clogs are regarded by most parents as an indication of social inferiority.

Yet clogs, of a sort, were formerly footwear for people of fashion, the Manchester Guardian points out. An advertisement of a London tradesman of the 18th century, said: "Thomas Berry at the Patten and Crown under St. Dunstan's Church in Fleet street, selleth all sorts of fine leather clogges, fine leather pattens, corke clogges for ladies, all sorts of clogges for gentlemen, and all other sorts of clogges and pattens. Likewise all sorts of leather clogges for children."

NORWOOD

Miss T. Robson of Toronto is the holiday guest of her sister, Mrs. J. Porter.

Miss Mary Roxborough of Toronto is spending a few days at her home here.

Miss Olive Webster, B.A., of Glencoe spent the long week-end with her parents, Mr. and Mrs. F. Webster.

Miss G. Barker of Toronto is the guest of her parents, Rev. and Mrs. Barker.

Mrs. G. Wright and daughters Mary and Betty of Indian River are the guests of Mr. and Mrs. William Becket.

Mr. and Mrs. A. Hamblin spent the week-end with Mrs. Hamblin's parents, Mr. and Mrs. N. Walsh of Picton.

Miss Lillian Greenbank, B.A., of Port Perry spent Thanksgiving with her parents, Mr. and Mrs. A. Greenbank.

Miss Anna Brethen of Whitby spent the long week-end with her parents, Mr. and Mrs. G. A. Brethen.

Mr. Eric Elliott, B.A., of Ottawa spent the week-end with his parents, Mr. and Mrs. W. Elliott.

Mr. Elton Burgess, B.A., of the Belleville Collegiate staff and Miss Wilma Burgess of Toronto spent the holiday at the home of their parents, Mr. and Mrs. J. Burgess.

Mr. T. Hunt of Toronto spent the week at the home of Mr. and Mrs. A. B. Greenbank.

Mr. and Mrs. Alex Cargill of Toronto spent Thanksgiving with Mrs. Cargill's parents, Mr. and Mrs. R. Baker.

Miss Beatrice Borland spent the week-end at her home in Campbellford.

Miss Jean Buck of Peterborough spent the week-end with her parents, Mr. and Mrs. O. Buck.

Mr. D. Craighead spent Thanksgiving with his parents near Campbellford.

Cotton grown in Britain this year weighed nearly twice that of 1933.

Manufacturing activity in Australia has been steadily increasing in the last year.

GOT FAT ON LIGHT WORK

Then Took 6 inches Off His Waist With Kruschen

Here's a man who soon found that there was at least one drawback to having an easy job—it made him fat. He writes:—

"Lately, having a light job, after being used to heavy work for years, I began to put on weight. I used to weigh ordinarily 163 lbs., but after about two years on my present job, I weighed 234 lbs. Now, after about twelve months taking half a teaspoonful of Kruschen in hot water every morning, I weigh 198 lbs., and I can bend about like I used to before. I may say I do not diet myself, but eat the same as I always have been used to. I am at least six inches smaller round the waist." —E. F.

The "little daily dose" of Kruschen Salts keeps the organs functioning properly every day, and fills you with such a feeling of radiant vitality and vigor that before you know it you are fairly alive with energy, instead of moping around—and reduction follows as a matter of course.

CAMPBELLFORD

NEWS ITEMS FOR THE TRENT TOWN DISTRICT

Mrs. John Haig with her daughter Miss Nellie Haig, visited friends in Toronto and Midland over the holiday.

Mrs. John Locke of Innerkip was the guest of Mrs. James Dickson of Canrobert Street over the holiday.

Mr. and Mrs. George Howson of Toronto were visitors in town over the holiday, calling on friends and relatives.

Mrs. Stephens (nee Janet Nelson) is visiting her parents, Mr. and Mrs. J. P. Nelson.

Mr. Angus Robertson of Queen's University, Kingston, spent the holiday with his parents, Mr. and Mrs. Donald Robertson, Booth Street.

Monday being Thanksgiving Day, the regular weekly luncheon was adjourned until October 15.

Mrs. Thomas Rutherford of Grand Road left for Paris, Ontario, to-day where she will reside with her son, Dr. F. Barton.

Mr. and Mrs. Ed. Glover of Toronto visited friends in town over the holiday.

Mr. and Mrs. Carl Stephens of Keene, Ont., have taken up residence on Grand Road in the house recently vacated by Mrs. Thomas Rutherford.

Mr. and Mrs. Lewis Locke, of Toronto, visited friends and relatives in town over the holiday.

Dr. Robinson of Colborne was renewing acquaintances around town on Thanksgiving Day.

Mr. William A. C. Whitthum, of Buckingham, Quebec, spent the week-end with his family in town.

Miss Kay Crossan, of Miners Bay, Ont., spent the holiday with her parents, Mr. and Mrs. Stewart Crosson, of Front Street.

The Misses Helen and Margaret Irwin, of Toronto, spent the week-end and holiday with their parents, Mr. and Mrs. John A. Irwin, Front Street.

Miss Beth McKee, of Toronto, was the guest of Mr. and Mrs. Charles Davidson over the week-end.

Mr. and Mrs. Ralph Plumpton of Belleville were the guests of Mr. and Mrs. John Plumpton, Inkerman Street, over the holiday.

Messrs. Carl Maguire, Donald Johnston and Staunton Archer, all of Toronto, spent the week-end at their respective homes.

Mr. Thomas O'Brien, of Saskatchewan, is visiting his mother, Mrs. James O'Brien, of Garry Street.

Mr. and Mrs. William Shannon, with Miss Helen Shannon, of Toronto, were the guests of Mrs. Alex. Oddie over the week-end.

Mr. and Mrs. J. W. E. Thomas, of Peterborough, visited relatives in town over the week-end.

Mrs. W. G. Vanderwater and son Paul, of Toronto, spent the holiday with Mrs. Vanderwater's parents, Mr. and Mrs. T. L. Diamond, Front Street.

Mr. and Mrs. Ray Pottey of Percy have returned home, after a pleasant visit spent with relatives in Detroit, Mich.

Obituary

MISS JOYCE HAWKEN

The death occurred suddenly last evening of Miss Joyce Hawken in her 73rd year at her home near Gore's Landing. Miss Hawken was well known in this district where she had resided all her life.

She is survived by four brothers, Albert, of Castleton; Kenneth, of Cobourg; and Tom and Joseph, of Saskatchewan; also one sister, Mrs. Richard Harrison, of Otonabee.

The funeral will be held from her late residence at 2 o'clock Wednesday afternoon.

CHIEF OF POLICE ASKED TO QUIT

Council of Fenelon Falls Demands Resignation of Chief Irwin.

THIEVES ARE ACTIVE

LINDSAY, Oct. 9 (Examiner Correspondence) — The council of the village of Fenelon Falls has called for the resignation of Chief of Police Irwin. The officer is charged by members of the council with failure to enforce the Traffic By-law, not notifying the council before absenting himself from duty and failure to keep a proper surveillance of the beer parlors. Mr. Irwin was present at the council meeting to defend himself against the charges.

Burglars, believed by the police to be local parties, were busy during the week-end. They broke into J. R. O'Neill's service station in the east ward and carried off tobacco and automobile tubes. A car belonging to Mrs. David Crowley, who resides near the station, was stolen from the laneway. It was found some distance up the street and the police believe that the thieves were unable to start it.

A man named Morrison was assessed $10 and costs by Magistrate Gee on the week-end for shooting partridges illegally. The gun license was also cancelled. The information was laid by Fish and Game Overseer Windsor.

Fred Chambers, a resident of Fenelon Falls was fined $25 and costs for having liquor illegally. The cancellation of his liquor permit was recommended by the magistrate.

To Publish Pictures Of Quintuplets Again

The Dionne Quintuplets, much publicized Northern Ontario children are going to get their pictures in the paper again.

Already stars in a newsreel picture showing various parts of their daily routine, their pictures published in papers in every part of the world, arrangements have been completed to publish the mites' likenesses in a new role—that of sponsors of Bee Hive Golden Corn Syrup.

This action follows announcement early in the quintuplets' career that their first feedings were on milk to which corn syrup had been added. Inquiry by the St. Lawrence Starch Company, manufacturers of Bee Hive Golden Corn Syrup brought to light the fact that it was their product which was used.

Early this week W. T. Gray, vice president and general manager of the St. Lawrence Starch Company, received a letter from W. H. Alderson confirming the fact that Bee Hive Golden Syrup was the product used, and conveying the information the guardians were so satisfied with Bee Hive Golden Corn Syrup that if it became necessary to use any corn syrup again Bee Hive would be the brand used.

NORWOOD WOMAN HURT WHEN CAR LEAVES ROAD

NORWOOD, Oct. 8.—Admitted to Nicholls Hospital at Peterborough following injuries received in a motor accident on Sunday night, the condition of Mrs. E. P. Cuffe is today reported as satisfactory.

Mrs. Cuffe was one of four persons riding in a car from Hastings to Norwood when the vehicle suddenly swerved from the road and collided with a tree. She was accompanied by her husband and by Miss E. Cuffe and John Robb.

Mr. Cuffe and Mr. Robb were in the front seat of the car and escaped with minor scratches and bruises. Mrs. Cuffe riding in the rear seat with Miss Cuffe was attended for her injuries by Dr. N. F. Sutton who ordered her removal to hospital.

The accident occurred at about eight o'clock Sunday evening, midway between Hastings and Norwood.

Great for concealing.

that so-so feeling!

Pep in your step with Life Savers.

ST. PAUL'S ANGLICAN CHURCH CELEBRATE 60TH ANNIVERSARY

Representatives From Nearby Centres Attend Chicken Pie Supper in Marmora.

LIVELY PROGRAM.

MARMORA, Oct. 9 (Examiner Correspondence).—Concluding the 60th anniversary celebrations of St. Paul's Anglican Church, a most successful chicken supper and concert was held in the Town Hall on Monday evening. The attendance at the supper was estimated at being over 250, and all had praise for the excellent bill of fare served by the Ladies' Guild of the parish in the Council Chamber.

Rural Dean A. B. Caldwell presided at the concert, and following an instrumental prelude by the Toonerville Folks orchestra welcomed all in a very apt speech.

Rev. G. G. Wright, rector of Christ Church, Belleville, in conveying the greetings of his congregation, drew attention to the fact that this was a year of many church anniversaries. He also referred to the successive populating of Ontario by the U. E. Loyalists, Scot, Irish and English settlers and their contribution to the fabric of the Dominion.

J. F. Baker prefaced a well-rendered request solo, "Thora," with a couple of good stories. Greetings of Stirling and Frankford Anglican churches were forthcoming from Rev. A. S. McConnell, rector of the joint parish. He mentioned that missionary endeavour from his parish extended the work of the church to Marmora. Next June, the church of St. John, Stirling, celebrates its 75th anniversary, and he hoped a large number of the congregation at Marmora would wend their way to Stirling on that day. For the next contribution, Miss G. Taft, organist of St. Paul's, selected a very suitable pianoforte solo. Miss B. Arbuckle of Belleville gave two readings.

Word From Rawdon

Canon W. G. Swayne tendered the congratulations of himself and the parish of Rawdon. He noted the splendid success which had attended the efforts of those who had arranged the anniversary functions. Referring to the days of the U.E.L. settlement in Ontario, he said that their outstanding characteristic and living example was their provision of a place for religious worship. Mr. S. B. Wright then entertained the audience with two English violin airs.

Rev. C. W. Hollingsworth, pastor of St. Andrews United Church, in a breezy address, touched upon the good feeling existing between the representatives of the different religious bodies in the village and on behalf of himself and congregation wished St. Paul's success in the years to come. Miss Arbuckle then contributed another humorous recitation, "Saunders McLachlan's Courtship."

Rev. W. Hope Swayne of Tweed expressed congratulations and good wishes from the parish of Tweed and Madoc, and referred to the fact that his parish was 75 years old. J. F. Baker then sang "Sylvia," with pleasing voice. Rev. C. C. Brazill of Bannockburn added his words of congratulations and encouragement. Harold Brodhagen added to the enjoyment of the program with two nicely executed violin numbers.

James L. Perrin was applauded for his recital of "Whispering Bill" and Stewart and Brock, as the concluding number, executed a novel roller skate dance. After the conclusion of the program Toonerville Folks Orchestra played for a dance.

George Armstrong Is Elected League Head

TRENT RIVER, Oct. 9.—(Examiner Correspondence).—The Young People's League met on Friday night. George Armstrong was elected president, filling the vacancy caused by D. Walker's going to Campbellford. A vote of appreciation was tendered the retiring president for his efforts in the league work. Miss Violet Chaplin was appointed vice-president. Miss Debra Longmuir resigned from the office of convenor for Christian citizenship and Miss Leatha Davidson was appointed in her place.

The Misses Laura Wight, Agnes Wight, Messrs. Will Goodfellow and Jack Kearsey, of Toronto, attended the funeral of the late infant son of Mr. and Mrs. Norman Wight on Saturday and spent over the holiday at the home of the Misses Laura and Agnes Wight's mother, Mrs. A. Wight, "Cedar Isle."

Mr. and Mrs. Will Inkster and son, Bud, left Friday by motor to Ottawa and Oxford Station. At the latter place they will be guests with Mr. and Mrs. J. S. Sanderson, formerly Eva Inkster.

Mrs. Marshall Wannamaker and small daughter, Gloria, visited the Sick Children's Hospital at Toronto for a few days of last week.

Mr. and Mrs. John Garratt, who are holidaying at their cottage, spent over the week-end at their home in Toronto.

Mrs. M. McNichol and Miss Lillian have returned to their home in Toronto after spending a few weeks at "Sum-er-in."

Mr. T. F. Ward was successful in landing a fine muskinonge, weighing about 8 pounds, while trolling in the Trent on Friday.

NOT TO OLD TO LOVE

BUTLER, Pa., Oct. 9 (CP)—With the start of the harvest moon season, C. B. Thorne of West Sunbury and Jennie M. Murphy of Butler announced their engagement, followed soon by their marriage. Thorne said he was 76 years old, his bride 79.

No Mixtures

BERLIN, Oct. 9 (AP) — All Germans are to be compelled in the future to carry racial cards, certifying ancestral origin, it was revealed to-day by Minister of the Interior Wilhelm Frick, in an address to civil register officers.

Frick explained they must gather the minute details of every German's blood race, tracing it through ancestry and kinship, for the purpose of keeping the race pure from foreign intermixtures.

LINDBERGH BABY

(Continued from Page 1)

Col. Lindbergh told his story in 16 minutes. He was one of two dozen witnesses who testified yesterday before the 23 grand jurors sitting in Flemington, less than 15 miles from the big white house in the Sourland Hill country from which the baby was kidnapped March 1, 1932.

Before hearing Col. Lindbergh, the grand jurors—three of whom were women—examined several grim bits of evidence which lay on a table before them. There were the ransom notes and their envelopes, all in Hauptmann's handwriting, experts said; there were specimens of his handwriting, his 1932 auto registration card; there was the wood chisel found near the Lindbergh home after the kidnapping; there was part of the tell-tale ransom money—the $10 bill spent at the gas station just before Hauptmann's arrest, the $20 note found on his person when he was taken into custody, and part of the currency cache in his garage; there was the autopsy report of Dr. Charles E. Mitchell, Mercer County physician, on the baby's body, and the laboratory report of Arthur Koehler, who traced the wood of the kidnap ladder to the Bronx lumberyard where Hauptmann once worked.

The murder indictment will mean the abandonment, for the time being, of the plans of Bronx County to try Hauptman on the extortion charge. In the event of an acquittal on the charge here, he will be returned to New York.

Marmora

Mr. and Mrs. Albert Wells of Cherry Valley visited relatives here over the week-end.

Mrs. Charles O'Connor, who has been visiting her mother, Mrs. Jane O'Neill and other relatives here for the past month, returned to Sudbury on Saturday.

Miss Rose Sheridan of Peterborough visited her parents in North Marmora over the week-end.

Mr. and Mrs. K. Johansen and family of Toronto visited Mr. and Mrs. Fred Lee over the week-end.

Mr. and Mrs. W. Jones and young daughter of Walkerton spent Thanksgiving with the former's parents, Mr. and Mrs. James Jones, Marmora Township.

Tom Shannon, who is attending Regiopolis College, Kingston, spent the week-end at their Crow Lake and Mrs. Dan Shannon.

Mr. and Mrs. W. J. Mills, Miss Bessie and Mr. William Mills spent the week-end at their Crowe Lake cottage.

Mr. and Mrs. Herbert Young and Miss Mary Jones of Peterborough visited relatives here over Thanksgiving.

Mrs. K. Meraw of Madoc was the week-end guest of Mrs. Charles Cook.

Miss Mary O'Neill who is attending St. Joseph's Convent in Lindsay spent the week-end with her parents, Mr. and Mrs. Joseph O'Neill.

Mr. and Mrs. O'Donohue of Toronto visited the latter's mother, Mrs. Hugh Jones over Thanksgiving.

Mr. Donald Smith of Grand Valley was the week-end guest of Mr. Roy Smith.

Mr. and Mrs. T. Dickson of Peterborough were week-end guests of Mr. and Mrs. T. E. Potts at Tipperary Hotel.

Mr. and Mrs. Joseph Donnelly and family of Niagara Falls, N.Y., visited at the home of Mr. and Mrs. E. D. O'Connor over the week-end being accompanied on their return by Miss Margaret O'Connor, who will spend a few weeks at their home.

Mrs. Fred Johnston was called to Peterborough on Saturday owing to the death of her father, Mr. Hugh Bailey.

Mr. Hugh O'Connor, who has spent the past two weeks here with his parents, Mr. and Mrs. R. O'Connor, returned to Sudbury on Saturday.

Mr. and Mrs. Jones of Peterborough spent the holiday with the latter's parents, Mr. and Mrs. James Sheridan, North Marmora.

Sydney Bulbuk was home from Queen's over the holiday.

Misses Alice and Edith Henry, also Winnifred Sabine visited friends in Oshawa over the week-end.

Mrs. Joseph McCormack of Bancroft is visiting relatives here.

Mr. and Mrs. C. H. Haig, of Campbellford, the former a past principal of Marmora Public School, attended Marmora Fair on Saturday.

Mrs. W. Burridge returned to Bracebridge on Saturday after visiting her parents, Mr. and Mrs. Clare Nayler for the past two weeks.

Mr. Hugh Murray spent the week-end in Toronto.

Rev. Father J. J. Keeley attended the Forty Hours' Devotions in the Stoco parish over the week-end.

Mr. Hugh Johnston of Toronto spent the week-end with his family here.

Burnbrae

(Examiner Correspondence)

CAMPBELLFORD, Oct. 9.— The 94th anniversary of St. Andrew's church, Burnbrae, will be observed on Sunday, October the fourteenth. Rev. S. M. Scott, B.A. of Picton, will conduct both morning and evening services.

Australia has exported more than 70,000,000 bushels of wheat this year.

BEE HIVE

GOLDEN

CORN SYRUP

A GREAT ENERGY FOOD

Trent River

Anniversary services will be conducted at Havelock United Church Sunday, October 14, by Rev. H. P. L. Seymour, of Springville, who will also take charge of the afternoon service at Trent River the same day.

Mr. James Milne and son, Grant, of Campbellford, were Sunday visitors with Mrs. H. R. Wood and family.

Mrs. H. R. Wood, Mr. and Mrs. H. B. Wood, Miss Irene Wood and Miss Genevieve Milne were Saturday visitors to Peterborough.

Mrs. George Smith and daughter Dorothy and son Jackie and Mr. Harold Savage, of Toronto, were at "Kare Free" for over the week-end and holiday.

The Misses Laura and Agnes Wight, Mr. Will Goodfellow and Mr. Jack Kearsey have returned to Toronto after the week-end holiday at "Cedar Isle."

Mr. and Mrs. W. S. Davidson and daughters, Dorothy and Doreen, of Toledo, Ohio, were recent visitors with Mrs. H. R. Wood and Mr. and Mrs. Harold B. Wood.

Messrs. John Wright and Fred. Lingard, of Campbellford, were recent visitors with Mr. John Lawson.

Mr. and Mrs. Bruce Brooks, of Port Hope, were recent visitors with Mr. and Mrs. J. F. Davidson.

Mr. and Mrs. Willis Preston and daughters, Ruby and Leone, of Hastings, attended the Sunday afternoon anniversary services at the United Church.

Mr. Charlie McNichol, of Peterborough, spent over Sunday at "Sum-er-in."

Miss Kathleen McNichol arrived Saturday from Toronto to spend a week at "Sum-er-in."

Mrs. N. McNichol and daughter, Regena, have returned to Toronto from spending a month at "Sum-er-in."

Mrs. George Vance received the sad news on Saturday of the death of her sister, Mrs. Norman Graham, of Wilkie, Sask. Deceased's maiden name was Edith Johnston, and also leaves a sister, Mrs. Garnet Rutherford, of Seymour, and one brother, Arthur Johnston, of Dauphin, Manitoba.

Mr. and Mrs. R. W. Umphrey and son Jimmie returned Monday night from Udora where they spent over the week-end and Thanksgiving.

Jumpy Nerves

Yield to the soothing action of this medicine. You will eat better . . . sleep better . . . feel better . . . look better. Life will seem worth living again. Don't delay any longer. Begin taking it today.

LYDIA E. PINKHAM'S VEGETABLE COMPOUND

A MUTUAL COMPANY

Owned by its POLICYHOLDERS

North American Life is a purely mutual Company. It belongs to the policyholders and profits are paid solely to them. Throughout good years and bad the Company has maintained its enviable record of liberality. Last year dividends paid on policies aggregated $1,451,116—a new high record. Assure mutually.

NORTH AMERICAN LIFE

Solid as the Continent

D. V. KETCHESON
Branch Manager,
Royal Bank Bldg.

ALL PROFITS FOR POLICYHOLDERS

You can always be proud of clothes washed with Pearl White Naptha Soap. Actual tests by housewives have definitely proved that this white, fresh smelling soap makes quicker suds that stand up longer. Brisk, active suds that quickly loosen even ingrained grease and dirt without hard rubbing and scrubbing. Pearl really does leave the clothes whiter and cleaner. It is more economical, too. It saves the clothes because there is no rough washtub wear.

"My job has taught me lots about laundry soap. If the wash isn't sparkling and white in this institution, I'm responsible. So I insist on Pearl White Naptha. It's so beautifully white and the clothes smell so sweet and fresh."

"I'm so thrilled at having a home of my own! I want these beautiful new linens to last, so I'm going to use Pearl White Naptha. Mother does too, and she never seems tired after doing all the washing."

You will prefer Pearl White Naptha for more reasons than one. Buy a bar—it costs so little. Compare it with any other laundry soap. Its pure whiteness and clean, fresh smell will delight you. There's nothing like it to ensure a cleaner, sweeter wash in a shorter time.

NO. 10

The Examiner

The Examiner is a member of the Audit Bureau of Circulation.

The Daily Examiner, published every lawful evening by The Peterborough Examiner, Limited. Office: 416 George Street. $6.00 per year Delivered in City. Out-of-town Subscribers by mail, $4.00 per year.

Member: Canadian Press, Limited: Audit Bureau of Circulation: Canadian Daily Newspapers Association.

Member: Ontario Associated Dailies. T. L. Ashton manager, Canada Permanent Building, Toronto.

U.S. Advertising Representatives: Prudden, King & Prudden, Inc. Chicago Seattle, San Francisco, Los Angeles, and New York City.

Advertising Rates on Application.

E. H. GLOVER, Managing Director.

PHONES: Editorial 1601, Business Office 1602. Private Branch Exchange to all Departments

TUESDAY, OCTOBER 9, 1934

THEY WANT THEIR SHARE.

Probably in the same spirit that animates the small boy to send Santa Claus a long list of gifts he would like at Christmas, the Ottawa City Council is forwarding a petition to the Ontario Legislature requesting a share of the revenue obtained from the gasoline tax and the sale of auto licenses.

Why they overlooked the revenue from Government liquor stores is not quite clear, but possibly they have in mind going after that source next if the present petition is successful.

A good case, of course, can be made out on behalf of the municipalities, seeing that they are taxed to help build provincial highways and suburban roads and at the same time their own streets, although links in the highway system, are worn out by through traffic, and the whole burden of construction and maintenance is borne by the urban taxpayers.

Certainly under those conditions these urban municipalities have a right to demand a share of the gasoline tax and motor license revenue.

Obtaining that share is something else again, for Governments, having discovered a fruitful source of revenue, are not usually inclined to let other bodies in on the thing, and it will require a lot of pressure, it is to be imagined, to persuade Queen's Park that a portion of the gas tax fund should be turned over to the municipalities.

Other attempts in the past have failed to get action, and there is no particular reason to feel that Ottawa's campaign on this occasion will be any more successful.

OUR CAVALRY GUESTS.

Peterborough has been glad to play host these last two days to such a distinguished body of representative Canadians as the Canadian Cavalry Association which has been holding its nineteenth annual meeting here.

This organization of cavalry officers from all sections of the Dominion is to be congratulated upon the interest and enthusiasm displayed by its members; Canada is to be congratulated, too, that in spite of the apathy shown toward military training in many quarters and the active opposition to the spending of public money upon the militia of the Dominion, there are men patriotic enough to come together from all over the country in an endeavor to improve themselves as cavalry officers and to increase the efficiency of the units to which they are attached.

As in other branches of the militia, many of these officers have seen active service, but they feel that their obligations as citizens of Canada have not been fully discharged, and that it is their duty to carry on so that should an emergency arrive the Dominion would not be left entirely defenceless, but would have a nucleus of trained officers and non-commissioned officers around which to build an army.

Canada has gone further toward total disarmament than any other country on the map, and it is well under those circumstances that there are enough public-spirited citizens among them, our present guests, to keep our militia units functioning.

They have a somewhat ungrateful task, but they are doing it well, and they should have the support of all thinking Canadians.

TORONTO'S HARBOR.

The Examiner has to thank P. J. Mulqueen, member of the Toronto Harbor Commission, for a copy of the centennial year report of the Port and Harbor of Toronto, a most interesting and artistic booklet, full of unusual information and illustrated with many rare old prints as well as with a very fine collection of modern photographs.

The publication contains a description of the growth of Toronto's water-borne trade from 1615, when the Humber portage, known as the Carrying Place, was an important link in the main route of travel from the upper Great Lakes and Georgian Bay to Lake Ontario, down to the present day. There is a large amount of data, too, upon the history of Toronto, and the booklet is worth while preserving for the light it throws upon the development of Ontario's capital city.

The transformation that has been accomplished along Toronto's waterfront in recent years, the creation of a new industrial area in that section, and the many improvements that have been effected are effectively set forth in the report, and there is as well a great deal of information as to the water-borne traffic in and out of Toronto harbor.

How important that traffic is to the business and industrial life of the Queen City may be estimated from the fact that last year 2,426 vessels entered the harbor, carrying a total cargo amounting to 2,500,100 tons, with coal and ore forming the leading commodities.

The effect of the opening of the Welland Canal is shown by the listing of 146 large vessels of the upper Great Lakes with a total cargo of 182,952 tons among the craft entering last year.

An interesting feature is that as recently as 1926 only 5.12 per cent. of the coal arriving at Toronto came by water; last year over half the coal supply—54.06 to be exact—was water-borne—1,326,567 tons, comprising 50,562 tons of bituminous coal from Nova Scotia, 788,592 tons of the same kind of coal from the U. S. A., 22, 692 tons of Scotch, 217,540 tons of Welsh and 2,517 tons of American anthracite and 243,914 tons of American coke, came by water.

80 PER CENT. DUE TO CARELESSNESS.

When it is realized that the annual loss of insurable property by fire in Canada is more than $40,000,000 and that more than 300 Canadians are burned to death every year, the reason for the holding of an annual Fire Prevention Week should be generally obvious.

This week has been set apart for this campaign, and the Royal Proclamation gets to the root of the matter when it says:

"Reliable statistics show that at least 80 per cent. of the fires which occur originate either directly or indirectly through inexcusable ignorance and neglect and are, therefore, preventable. The exercise of reasonable prudence and proper carefulness on the part of responsible individuals would reduce the losses by fire in Canada to the comparatively insignificant proportion of losses in other countries.

"Economic and humanitarian considerations imperatively demand that human life and material resources in Canada be so far as possible conserved in order that the national prosperity may be maintained and that the general welfare of the people may be measurably increased.

"For these reasons, it is desirable that the attention of the public be directed to the extent of underlying causes of the preventable loss of life and property by fire and to the best and most practical means of their control and that a specific period of the year be set aside and properly designated for the dissemination of such information."

There is no reason why the per capita fire loss in Canada every year should be ten times greater than that of five of the leading European countries, and that this condition exists is due solely to mass carelessness and indifference on the part of the people of Canada.

It is about time that we arrived at a decision to be more careful in our own habits and more watchful about checking up on fire hazards around our property.

MORE THAN MAN DESERVES.

Dogs, so they tell us, cannot reason, and do not think. Here in Ontario the other day a collie ended a trip of 350 miles undertaken on his own initiative in order to get back home. To him the trail was new, but he'd hope in his heart, and the vision of a master he loved awaiting him at the end of the journey. That dog may not have reasoned, been quite incapable of thought, but he wangled through as successfully as if he'd passed college tests and taken honors in the art of transportation. Did he possess some extra sense—something more than a bump of locality? If not how explain his action?

Inexplicable as such a trip seems, there is still one thing harder to understand about a dog than his nosing out his own kennel from afar. Pedigreed pup or mangy mongrel, they all have one divine characteristic—devotion. All dogs are one-man, although many of them will tolerate the attentions of outsiders. Where they give their loyalty they belong. Kindness or lack of it does not seem to matter. Indifference will not destroy their fealty. Wonderingly one questions—what is there, what can there be in the human creature known as man to bring forth such devotion?

The way of a dog with his master is beyond understanding. The more one puzzles over it the more one is satisfied that human being are much better than they are said to be—otherwise dogs wouldn't live for them and die for them. Taken at the value his dog puts upon him any man is a demi-god—though his world holds him a flop and a failure.—Ottawa Journal.

MERE DIPLOMA MILLS.

Something of a sensation will undoubtedly be caused by the damaging indictment made against the system of education in the United States by the Carnegie Foundation, in a report made on 40 institutions in the state of Pennsylvania after an investigation carried on for six years. Stated briefly the report says that the average Pennsylvania college is just a diploma mill turning out graduates who fall to rise from the intelligence level of their high school days. The foundation cites figures to prove that thousands of boys and girls have wasted four valuable years of their lives, and money of their parents to the extent of about $4,000 per pupil, to obtain degrees that mean almost nothing as a standard of educational development. If this severe indictment of the Pennsylvania schools does not arouse public interest it will be surprising.

The report implies that the whole organization of higher education as administered in the state is at fault, and it lays the chief blame on the so-called "credit system" by which degrees are awarded. The synopsis of the "Pennsylvania Study" as given in the New York Times points out that the question the study tried to answer was, "Whether the American college as typified by these institutions trains minds or whether it feeds the students facts for four years and then hands them a degree." In other words, to put the question briefly, it asked, "Is college worth while?" The survey disclosed that as far as general knowledge was concerned seniors not only failed to show a substantial advance over the freshmen, but in some subjects, such as spelling and English literature, the seniors actually knew less than the sophomores. In some cases seniors about to be graduated from college achieved scores lower than 30 per cent. of the high school seniors four years younger."

The average intelligence standing of the seniors in four typical high schools was above the average of all college sophomore candidates for education degrees throughout the state. In fine arts 14 per cent. of the girls who were seniors in high school did better than 45 per cent. of the senior women in college who got their highest score in this subject. That certainly is a very sharp arraignment of the educational system of Pennsylvania. Whether that is typical of other states remains to be seen. Canadians take pride in their educational institutions, and there is no reason to believe that any such state of affairs exists in the colleges of this country. Nevertheless there is an increasing demand throughout the Dominion that college students shall be trained to think for themselves, and to develop initiative and enterprise that will help them in the tasks of life. Any system of spoon feeding in education is detrimental to the native ability of the students.—Ex.

EDITORIAL NOTES AND COMMENT.

The next holiday, if you are interested, is Christmas. And it's almost time to think about that shopping.

The Star remarks that the new Ontario Government has eyes to see and ears to hear. And sometimes, it is suspected, mouths to talk with, too.

There have been moments in the world series when it looked like a couple of picnic ball teams had slipped into the competition by mistake.

Three more federal by-elections are looming up, and that, in the opinion of the Bennett Government, cannot possibly be construed as anything resembling good news.

According to Premier Hepburn, Col. George Drew as Securities Commissioner was merely a supernumerary. Just where does that leave J. M. Godfrey, K.C., the new commissioner?

THE OLD HOME TOWN

Registered U. S. Patent Office

By STANLEY

What's in The NAME

of Canadian Cities and Towns?

By FRANK H. WILLIAMS

CUMBERLAND, BRITISH COLUMBIA.

This town was founded about 1890 by James Dunsmuir, who came from Ireland. At the outset it was called Union, but the presence of coal in the district induced the inhabitants to rename it Cumberland, when it was incorporated in 1898. The name was chosen out of deference to the coal mining district in England of the same name.

All the streets of the town are named for coal mining towns in England, with a sole exception. It was fitting that at least one street should bear the name of the man who was responsible for the town's birth.

ALL OF US

(By Marshall Maslin.)

OLD HAT, OLD LIFE

That old gray hat lying on the table over there didn't look like that once . . . A few months ago it was new and clean and the latest thing in hats. I hardly dared to wear it, it was so immaculate, with the narrow ribbon and the little ventilator holes in its sides. When I wore it down the street, anybody could see that that fellow had a new hat, and that it didn't go with the rest of him, not with his shoes, not with his comfortable clothes, nor his face, either.

Didn't feel so comfortable in it, for that matter. Too new. Too easy to soil. Too much "the latest thing" . . . Of course, there was a certain not-unpleasant sensation in wearing a nice new hat. Everybody knows that, but every man also knows that he doesn't feel quite right until his new hat has some of the brand-newness worn away . . . He isn't really comfortable in it, or under it, until that happens.

But now the old hat is quite all right. It has spots on it. Its light gray is a darker gray now. If I look under the ribbon I can see where the color has changed slightly. And under the brim at the back is a place where somebody—not I—has burned it with a cigaret. Not a bad burn. Just a little one that doesn't disturb me at all . . . And if I turn it over and look inside, I can see how the old hat has taken the shape of my head, fairly straight on western side, bulging out a bit at the Southeast corner, like all hats I've ever worn.

I'm at ease in it now. It is at ease on me. We belong to each other. It's mine. I belong to it. We are an easy-going pair at last, and we understand each other and fit each other. As all a man's clothes finally come to fit him, and as he—if he has any luck, any common sense, any philosophy worth the name—finally comes to fit this adventure we call life. After the newness wears off a life and a man learns a bit of what it is like and becomes used to its ups and downs, its rules and regulations, its pains and its joys, its possibilities and its limitations, his life grows to resemble that old hat over there on the table and he gets to have an affection for it and he knows, deep inside of him, that he wouldn't trade it for any other . . . Because it is HIS.

Wesley Anniversary Is Largely Attended

NORTH SMITH, Oct. 9.—On September 22, Wesley United church anniversary was largely attended. Rev. Mr. Miller of Selwyn took the service in the morning and Rev. Mr. Archer of Lakefield in the evening both services being enjoyed by all, while the choir very nicely rendered suitable anthems for the text.

On the following Tuesday a hot fowl dinner was served in the hall which everyone did ample justice. Afterwards a good mixed program was given of home talent and surrounding districts was given in the church. On Wednesday evening a social was given to finish up the fowl and plenty of good pies and cakes, the proceeds of the dinner being $102.

Mrs. Maggie Sage visited her son in Emily last week.

Mrs. Howard Pearson and daughter, Joyce, are visiting in Fenelon for Thanksgiving.

Mr. and Mrs. Fred Armstrong, Mr. and Mrs. Joseph Harris and Mr. W. Pollock of Uxbridge attended the plowing match.

Miss Effie Evans is attending the teachers' convention in Norwood.

Mr. and Mrs. W. H. Pearson have moved to their home in Buckhorn.

Mr. E. M. Joblin has taken up his studies in Toronto University for the Winter months.

IN DAYS GONE BY

Items Taken From Old Fyles of The Examiner

OCTOBER 9, 1924.

Presbyterians of district are to meet to consider the continuation of the Presbyterian Church in Canada in view of the approaching vote on Union....Three automobile accidents on George street in the space of a few minute kept the city police busy this afternoon.

OCTOBER 9, 1914.

Instructional classes for recruits to the 57th Regiment to start immediately at the Armouries under Sergt.-Instructor Dunkerly...Local subscriptions to the Patriotic Fund today totalled $3,897.75.

OCTOBER 9, 1904.

Deepening of the local river lock to provide for heavy commercial traffic expected in the near future progressing rapidly with 60 men on the job....Mr. Robert Fair, proprietor of the merchandising firm, Golden Lion, celebrates the 21st. anniversary of the establishment of the business here.

District Markets

AT MILLBROOK

MILLBROOK, Oct. 9.—Following are the week end retail market prices:

Butter, creamery, 16c; dairy, 15c. Eggs, fresh, 13-15c. Chickens, 12-16c. Potatoes, 75c a bag.

Livestock and grain prices are: Cattle, selects, $4.25; common butchers, $3.50. Hogs, select graded, 68 cwt.; dressed, head on, $10 cwt.; head off, $11 cwt.

Oats, 40c a bushel; wheat, 90c a bushel; barley, 70c a bushel. Hay, $10 a ton. Rye, 60c; buckwheat, 48c.

Lambs, $5 a cwt.; sheep, $2 a cwt. Grapes, 35c a basket. Apples, fair quality, 35c a six-quart basket. Home-grown fruits are still scarce on the local market, but of vegetables there are plenty, satisfactory in size and quality.

AT ENNISMORE

ENNISMORE, Oct. 9.—Following are the week end retail market prices:

Beef, sirloin, 16c; round, 15c; roast, 10-15c; stew, 6-10c. Veal, 20c. Pork, 15c. Lamb, 20c. Breakfast bacon, 25c. Butter, creamery, 22c; dairy, 20-23c. Eggs, fresh, 25c. Chickens, 20c; stewing fowl, 15c. Potatoes, 75c a bag.

Livestock and grain prices are: Cattle, selects, 4c a pound; common butchers, 3c. Hogs, live, thick smooth, $6.50 cwt.; select graded, $7.50 cwt.; dressed, head on, $12 cwt.; head off, $13 cwt.

Oats, 35c a ushel; wheat, $1.00 a bushel; barley, 60c a bushel. Hay, $55 a ton.

AT MARMORA

MARMORA, Oct. 9.—Following are the week end retail market prices:

Butter, creamery, 25c; dairy, 22c. Eggs, fresh, 25c. Chickens, 18c. Fowl, 15c. Potatoes, $1.00 a bag.

Grain prices: Oats, 45c a bushel; wheat, 1.00 a bushel; barley, 70c a bushel. Hay, 12-$14 a ton.

CAMPBELLFORD

NEWS ITEMS FOR THE TRENT TOWN DISTRICT

Mr. and Mrs. John Gracon of Toronto are the guests of Mrs. Gracon's parents, Mr. and Mrs. John A. Irwin, Front street.

Miss Margaret Houlihan, of Montreal is the guest of Mr. and Mrs. J. E. Birks, Tice street.

Miss Helen Bedford of Havelock was guest soloist at the Venetian Gardens on Saturday night.

Mr. George Smith of the Bank of Commerce staff, Orono spent the week-end with his parents, Mr. and Mrs. Samuel Smith of Canrobert street.

Mr. Robert Upton, of the Canadian Bank of Commerce staff spent Thanksgiving Day with his parents in Wellington.

Mr. and Mrs. A. J. Meyers spent the week-end visiting relatives in Montreal.

Mr. and Mrs. Roy Smith with Mary Low, of Georgetown were the guests of Mr. and Mrs. W. J. Wilkinson, Canrobert street over the holiday.

Mr. and Mrs. John Butler of Stirling visited friends in town on Sunday.

Miss Margaret Dickson of the Public School staff, Peterborough, spent the week-end with her mother, Mrs. George Dickson, Ranney street.

Miss Hazel Mason, of Toronto visited his parents, Mr. and Mrs. George Mason, Sebastopol street on Thanksgiving Day.

Mr. McCracken with Miss Ruby McCracken of Brighton visited at the home of Mrs. Reindeau, Rear street over Sunday.

Mr. and Mrs. John A. Linton with Bob, motored to Toronto over the week-end visiting Miss Muriel Linton of the Wellesley Hospital staff.

The Misses Nellie and Irene Davidson of the Public School staff, Toronto visited their parents, Mr. and Mrs. Charles Davidson over the week-end.

Mr. David Pearse, of Peterborough was the guest of his grandparents, Mr. and Mrs. Chas. Davidson, Mill street over the week-end.

The Misses Keitha Doxsee and Jean Tait, Toronto visited relatives in town over the week-end.

Mr. John Roach, of Booth street, held the lucky number, which entitled him to a bag of sugar in connection with St. Mary's Cooking Sale on Saturday.

Mr. Charles Payne, K.C., of Belleville was a visitor in town over the holiday.

The Ladies' Aid Society of St. Andrew's Church, are holding a fowl supper with musical program on Tuesday, Oct. 16th.

Mr. and Mrs. J. E. Birks, with Mr. and Mrs. David A. Owen, visited friends in Belleville on Sunday.

A Thought

"Jesus was compassionate, true, faithful to rebuke, ready to forgive."—Mary Baker Eddy.

One-Minute Pulpit

They that sow in tears shall reap in joy.—Psalm 126:5.

ON THIS DATE

A DAY IN CANADIAN HISTORY

By Fred Williams

FIRST LOCOMOTIVE AT WINNIPEG.

This day in 1877, was a red-letter day in the history of infant Winnipeg. It was the day when Manitoba's railway history began, though Lady Dufferin had on September 29 driven the first spike of the "Canada Pacific Railway", and perhaps that should be the first railway milestone. But the coming of the locomotive was more colorful. In her Journal, Lady Dufferin tells of their arrival on the journey back east on the river steamer at Fisher's Landing, Minn., and adds: "We saw the engine of the Canada Pacific Railway. It is going to Winnipeg with a train of railway-trucks, and is to be called the Lady Dufferin".

Early on October 9 (which had been declared a public holiday) the news spread that the Selkirk was in sight and all the population rushed to the river landing to welcome her and the barge on which the Lady Dufferin and several flat-cars, all decorated with union jacks, stars and stripes and streamers of bunting. The Manitoba Free Press issued a special edition giving all the details and it sold so rapidly that the press had to be started afresh to print more copies.

We are told that the Lady Dufferin had steam up and "what with its shrill whistling and that of the steamer, the ringing of bells and the whistles of the saw mills joining in the chorus, there was a perfect babel of noise. A young lady, Miss Racine, kept ringing the bell of the steamer and was cheered lustily by the crowd. The Selkirk steamed down to the landing below Point Douglas, where a track was laid on which they ran the engine and cars, and thus was landed the first locomotive ever brought in this province".

If you want to see a picture of the Lady Dufferin as she appeared that October 9, 1877, look at the illustration in W. J. Healy's "Winnipeg's Early Days". If you happen to visit Winnipeg, you can even today see the Lady Dufferin herself, for she is an historical exhibit outside the C.P.R. depot, a monument to the brave railway pioneers who overcame obstacles of climate and finance and made Winnipeg one of the great railway centres of America.

Character From Handwriting

By BLANCHE A. DRAPER

A Feature Conducted by Peterboroughs Leading Handwriting Analyist for the Readers of The Examiner

Full name and address (complete) must be given in all samples sent in.

Lucille Anne O'Brien, Harwood, Ontario.

Your handwriting indicates that you are a person who desires to do business in a big way. You are good-natured and happy-go-lucky but a trifle self-centered. In order to be truly happy, it is necessary for you to command attention and practically own the floor. This does not detract from your merit, however, because in this world it is quite imperative that some rule and others obey.

You are quick, intuitive and impulsive. You are also observant, intelligent and temperamental; attracted to and by the opposite sex.

There is a subtle influence about your personality which is beyond description yet, is alluring and might be said by some adorable.

You dress well and with intricate care. Strangely enough although you possess all the above characteristics, you have a tendency to doubt your abilities and become nervously entangled and tongue-tied, when you have occasion to make verbal explanations.

You are born under the sign of Aries the Ram which is ruled by Mars. Tuesday is your lucky day and June and July are your most fortunate months. Your number is eleven.

Gladys Staples, R. R. No. 2, Indian River, Ont.

The handwriting as delineated on your sample for analysis, shows that you have a tendency to keep things to yourself, and to worry about them. You are reserved and apt to be moody and you do not seem to take others into your confidence as much as you should, in order to make sure of things. Therefore, you ponder and ponder, and the more you think about things, the worse they appear to be. You see, you are nervous temperamentally, undecided and reticent.

The small writing, with its angular, and also rounded writing formations, illustrates a cramping of style. You desire self-expression, but never seem to allow yourself the privilege. Your disposition is changeable only in the sense that you are adaptable, for as a rule you are usually about the same.

You should be very fond of music. This doesn't mean that you must play an instrument. For as you know, many lovers of music cannot play one note, yet experience great joy upon hearing their favorite tunes played by others.

You are quiet and unobtrusive. You try to encourage others to make the best of things. You are strict in your moral code. Your home should be your castle, because you have the power to make it so.

The terminals in your writing seem to express a tendency to start too many undertakings at the same time, then there appears to be difficulty in finding the necessary time in which to complete them.

You are born under the sign of Capricorn the Goat, which is ruled by Saturn. Tuesday and Saturday are your most fortunate days. March and the month of November are your lucky months.

Mary Helen Horrison, Harwood, Ontario.

Your handwriting illustrates an artistic temperament. Your writing is almost printed, and that reveals the ability to study along lines of artistic subjects if you so desire.

The rounded upper loops, indicate humor and a musical interest. I think that you are rather inclined to be too precise about things or fussy over details.

Your downstrokes are not heavy, and they seem to be written with the side of the pen, as a rule this denotes sarcastic tendencies, but in your case I believe that you are more nervous than sarcastic.

The slightly versatile script shows that you can be secretive when you think it is necessary for you to be so, but I do not think you are too secretive as a general rule, though you are conservative and retiring nearly always.

You are genteel and discriminating, choice in your manner of speech and dress. You carry yourself with an air of well-bred distinction.

Your birthsign is Cancer the Crab, ruled by the Moon. February and September are your most fortunate months, and Monday is your most fortunate day.

Marion Hazel O'Brien, Harwood, Ontario.

Your handwriting as delineated by analysis shows that you are luxury-loving, materialistic and imaginative.

The last two qualifications do not as a rule converge, but in your writing they do because you have the faculty of being just what you desire to be at the specific moment.

You are generous in matters of comfort and ease and pleasure. Sometimes self-centered and indifferent.

Your capital letters reflect pride and poise. Your 't' bars are not forceful, but the rather exaggerated loops in the center of a word reveal dramatic tendencies or sudden moods.

Interior decorating or something artistic should interest you because the tall upper loops represent imagination which could be used to advantage.

Betty Macfarlane, R. R. No. 2, Peterboro, Ont.

Your handwriting indicates that you are not a very determined person. You are subject to moods and temperament. This is due to your desire for self-expression and should be guided along the right course if you are to make the success of your life that you wish.

Self-expression is generally craved by most of us, but is not always the best outlet for our emotions, but with you it is essential because your mind is intelligent and needs encouragement along mental study.

As yet you are not sufficiently mature to enable you to state definitely which line of endeavor you prefer to follow. So I might suggest that you study sewing of some kind in the meantime. But under no conditions should you let your other studies pass into discard.

You will need to build up your health, and find joy in the very fact that you are alive, for without health nothing much can be accomplished.

You show quite a nervous tendency, but this should pass when your mind is more settled.

You are born under the sign of Libra the Balance, this sign is ruled by Venus, the God of Love. The months of August and December are your most fortunate months and Friday is the most fortunate day for people with the number nine.

London women are taking up polo.

GRAIN AND PRODUCE REVIEWS

HAY AND STRAW.

Wholesale dealers in hay and straw are quoting to shippers the following prices for:

No. 2 Timothy, baled, ton.. $13 to $19
No. 3 Timothy, baled, ton.. $16 to $17
Straw, wheat, baled, ton.. $10 to $00
Straw, oat, baled ton ..... $ 8 to $ 9

WOOL.

Local dealers in wool are quoting the following prices to shippers for delivery at Toronto:

Wool, fine, 10c per pound; medium, 8c; coarse, 7c; rejects (cots, black, seedy, and burry fleece), 5c; rejects, included, 8c.

CHICAGO GRAIN.

CHICAGO, October 9. — Eastern selling, together with lack of sustained support from speculative buyers, turned wheat and corn prices decidedly downward late yesterday, more than offsetting early gains.

An outstanding feature was that domestic flour trade, which last week took on big proportions, failed to continue in volume yesterday. In addition, friends of higher prices were disconcerted by the fact that a sharp advance of wheat quotations in Liverpool dwindled out almost altogether before the day was at an end.

Wheat in Chicago closed near the day's bottom level, ⅝c to 1¼c under Saturday's finish. December new, 96⅝c to 98½c, corn ⅝c to ⅞c down, December new 73c to 73¼c, oats, unchanged to ½c higher, and provisions unchanged to a decline of 2 cents.

Corn fluctuated mainly in line with wheat and reflected knowledge that shipping demand was laggard. The cash corn basis, however, was ⅛c to ¼c higher, white corn selling at the highest premium of the season. Oats were responsive to meagreness of receipts.

Provisions sagged a little at the last with grain.

	Open	High	Low	Close	Prev. Close
Wheat—					
Dec. (old)	97¼	97¾	96¼	96⅝	97¼
(new)	97⅜	98	96¼	96⅝	97⅛
May	98	98⅝	96⅝	96⅝	97⅛
July	93⅛	93⅝	92⅝	91¼	93¼
Oats—					
Dec. (new)	49¼	49½	48¾	48¾	48¾
May	48¼	48	47¼	47¼	47¼
July	43⅝	43⅝	43⅛	43⅛	43¼

Toronto Industrials Weaken in Thin Buying

MARKET QUOTATIONS

QUOTATIONS COMPLETE TO CLOSING TIME

Toronto Stocks

BIGGAR & CRAWFORD

	High	Low	Close
Abitibi	110	105	110
Con. Bake	8½-9	..	..
Beauharnois	5⅝	5½	5½
Br. Am. Oil	13⅞	13½	13½
Can. Bread Co.	2¼-2½	..	..
Bldg. Prods.	21-21½	..	..
Bell Tel.	122⅛	121¼	121¼
Burt, F. N.	30	30	30
Brazilian	11¾	10⅝	10⅞
Brewers & Dists.	65	65	65
Brewers Corp.	6⅝	6	6
B. C. Power 'A'	27½-28¾	..	..
Can. Bud	9	9	9
Can. Cem.	7⅜	..	..
C. P. R.	13⅛	12⅛	12½
Can. Dredge	22⅝	22⅝	22⅝
Can. Car & F.	6-6⅝	..	..
Can. Canners	5-5½	..	..
Can. Oil	13-13⅜	..	..
Can. Malt	27¾-28	..	..
Cockshutt	5⅞-6	..	..
Dom. Bridge	32⅜	..	..
Dist. Seagram	14⅛	13⅜	13⅞
Dom. Stores	15	..	..
E. Electric	9¼s	..	..
Ford "A"	22¼	21⅜	21⅜
C. G. E.	150b	..	..
Can. Gypsum	4½	4⅜	4½
Cons. Gas	190	190	190
Goodyear	125	..	..
Ham. Bridge	5b	..	..
Walk. G. & W.	25⅞	24¼	24¼
Int. Nickel	23⅞	23¼	23¼
Int. Util. 'A'	2⅞	2⅞	2⅞
Int. Util 'B'	40b	..	..
Ind. Alcohol	7¼-7½	..	..
Imp. Oil	15⅛	14⅞	14⅞
Con. Smelt	131	129	129
Loblaw 'A'	17⅜	17	17
McC. Front.	13½	13¼	13¼
Massey-Harris	3⅜	3⅜	3⅜
Moore Corp.	14⅝	..	..
Page Hersey	71½-74	..	..
Pressed Metals	11½-12	..	..
Power Corp.	19-19½	..	..
Int. Pete	29⅜	28⅞	29
Stand. Paving	85-90	..	..
Tip-Top Tail.	7⅝	..	..
C. Vinegar	25-26¼	..	..
Wineries	5¼-6	..	..
Waterloo	90-100	..	..
Winnipeg Elect.	3s	..	..
Walker Brew.	7⅛	..	..
Weston's Ltd.	45½	..	..
Steel of Can.	38	37½	38

New York Stocks

BIGGAR & CRAWFORD

	High.	Low.	Close
Atchison	51½	49⅞	49⅞
Auburn Auto	24⅝	23⅞	23⅞
Allied Chem.	127⅞	127	127
Amer. Can.	99⅞	98⅞	98⅞
Am. Smelting	34⅛	34⅛	34⅛
Am. Rad. & S. S.	13¼	13⅛	13⅛
Am. Tel. & Tel.	111⅜	109½	109⅝
Am. Roll. Mills	17	16⅝	17
Anaconda Cop.	10⅞	10⅝	10⅞
Balt. & Ohio	15⅛	15	15⅛
Baldwin Loco	7⅛	..	..
Bordens	25⅛	..	..
Bendix Avn.	12¼	12	12
Beth. Steel	28	27	27
Briggs	17⅝	17⅜	17⅜
Canada Dry	14⅝	14⅛	14⅛
Canadian Pacific	12⅞	12⅜	12⅜
Case, J. I.	45½	43⅛	43⅜
Chrysler	34⅞	33⅝	35⅜
Columbus Gas	8⅝	8½	8⅝
Cons. Gas	27⅞	27	27¼
Com. Solvents	19⅝	19¼	19¼
Du [illegible]	90½	89¼	89¼
El. Bond & Share	10¼	..	..
Elect. Auto L.	24¼	23¼	23⅜
Freeport Texas	26½	25⅜	25⅜
Gen. Electric	18	17⅜	17⅞
Gen. Food Prods.	29½	..	..
Gen. Motors	29⅜	28⅝	28⅝
Gillette Saf. Raz.	11⅞	11⅜	11⅞
Goodyear	21	20¼	20¼
Hudson Motors	8⅞	8½	8½
Int. Harveser	30½	29½	29⅝
Inter Nickel	24⅝	23⅞	23⅞
Inter Tel & Tel	9½	9⅛	9⅛
Johns Manville	45⅝	45⅜	45⅜
Mont Ward	28¼	27⅛	27⅛
Mack Truck	24⅝	....	....
Nash Motors	14⅛	13⅜	13⅜
N Y Central	21⅜	20⅝	20⅝
Nat Bscuit	29	28½	28½
North American	13½	....	....
Phillips Pete	14⅛	13⅞	13⅞
Pack Motors	3½	....	....
Penn Ry	22⅝	22¼	22¼
Radio Corp	6⅛	5⅞	5⅞
Sears Roebuck	40⅜	39¼	39¼
Simmons Bed Co	10	9⅛	9⅛
Stand Brands	19¼	18⅞	19
Std Oil of N J	43⅜	42⅞	42⅞
Socony Vac	14	13⅛	13⅝
Studebaker	2⅜-2⅞	....	....
South Pacific	18⅝	17⅝	17½
Texas Corp	21½	21¼	21½
Timken Roll B	29½	....	....
Texas Gulf Sulph.	37½	36⅜	36⅜
Union Pacific	99	....	....
Union Carb	44	43½	43½
United Corp	3⅝	....	....
U S Rubber	16⅛	16	16
U S Steel	33¼	32⅛	32⅛
Vanadium Corp	16⅝	16⅛	16⅛
Westinghouse	31½	31	31
Warner Bros	4⅞	4⅜	4⅜
Yellow Cab	3⅝	....	....
Woolworth	48⅜	47⅞	47⅞
Nat Distillers	21⅝	21	21⅛

Grain Quotations

LEEMING AND LEEMING
Phones 2786 and 2787

Winnipeg Wheat—	Oct.	Dec.	May.
High	78⅝	79⅛	83⅞
Low	77⅞	77⅞	82⅜
Close	77⅞	78⅜	83⅛
Chicago Wheat—	**Dec.**	**May.**	**July.**
High	97⅝	97½	91⅞
Low	96	96⅜	90⅜
Close	96⅜	97⅛	91⅝

Toronto Mining

WATSON, WALLACE & CO.

	High	Low	Close
Acme	16½	..	..
Ajax	93	90	90
Alexandria	2	..	..
Aldermac	13½-15	..	..
Algoma	4½-5	..	..
Amity	1¼-1½	..	..
Anglo Huronian	440	435	435
Ashley	40 asked.		
Bagamac	8⅞	8	8
Barry Hollinger	9	8	9
B E A R	24	22	22
Bobjo	39	38	38
Braylorne	1400	1385	1385
Brownlee	2½	..	..
Bunker Hill	7-9	..	..
Buffalo Ank.	345	..	..
Canadian Kirk	4⅜	..	..
Can. Malart	61	59	60
Castle Treth	67½	66	66
Cent. Patricia	100	99	99
Columario	25-26	..	..
Chem. Research	140	135	135
Dalhousie Oil	23	..	..
Dome	4025	3975	4025
Eldorado	210	208	208
Falconbridge	356	355	356
God's Lake	200	186	186
Goldale	17½	..	..
Graham Bousq.	5½	5	5
Granada	52	50	50
Greene	72	70	72
Gunnar	160	153	153
Halcrow-Sw.	9½	..	..
Harker	8¼	8	8
Hollinger	2145	2075	2075
Home Oil	70	..	..
Hudson Bay	1250	..	..
Howey	116	114	116
Jackson Manion	33	32	33
Kirk. Cons.	26	23	26
Kirk. Lake	70½	70	70
Kirk. Townsite	21½-23	..	..
Kirk. Hudson	35 bid.		
Lakeshore	5800	..	..
Lee Gold	10	..	..
Lebel Ore	7	6½	6½
Little Long L.	625	600	600
Malrobic	2¼	..	..
Man and East	23½	20	20
Macassa	288	281	282
Maple Leaf	17½	16	16½
McIntyre	4450	..	..
McKenzie	139	135	137
McMillan	62½	58	58
McVittie	45	..	..
McWatters	45	43	44
Min. Corp.	145-155	..	..
Moffat-Hall	3½	..	..
Nipissing	260	256	259
Noranda	3750	3625	3625
Nor Canada	29½	..	..
Paymaster	23	22	22
Parkhill	33	..	..
Pioneer	1175	..	..
Pend-Oreille	50	..	..
Premier	128	125	128
Pickle Crow	165	162	163
Read Anthier	115	100	100
Reno	92	89	90
San Antonio	515	500	500
Sherritt	47	....	....
Siscoe	254	249	249
South Tib	6⅝	6	6¼
St Anthony	43	....	....
Sudbury Basin	128	127	127
Sud Mines	7½	....	....
Sylvanite	274	270	270
Stadacona	28	....	....
Tech Hughes	426	422	422
Thompson Cad	41½	41	41
Towagamac	35	....	....
Ventures	92	....	....
Wainwright	97	96	96
Waite Amulet	90-100	....	....
Wayside	8½	7½	8½
White Eagle	21	19	20
Wright Harg	905	....	....

UNLISTED

Bankfield	93-95
Brennen Kenty	50-55
Dunlop Consol	3½-4
Magnet Lake	32-34
McFarlane	32-34
McLeod Mockshutt	43½-44
Mosher Lake	18-20
Roche Long Lac	19-20
Smelter Gold	23-24
Toburn	130-138
Long Lac Lagoon, asked	26

Sales—496,000

BOSTON "A" WILL RULE U.S. SPEECH

Will Become Standard Speech of Films, Says Screen Star.

MEXICO CITY, Oct. 9.—All America will soon be broad A-ing with the best of Bostonians, was the prediction yesterday of Mary Boland, stage and screen star.

Miss Boland, speaking as the official guest of the Mexican Ministry of Education, told the literati of Mexico at the New National Theater:

"Boston English will become the standard speech of the films, and from the movies it will be adopted by the people of the United States generally.

"Educated Bostonians speak better English than Londoners — always excepting King George, whose English is perfect."

The "Oxford accent," the affectation of those who have attended Oxford University, and a lot who haven't, she described as "absurd."

John Barrymore won Miss Boland's praise for having the finest diction on stage or screen.

BOND LIST

WATSON, WALLACE & CO.

1936	104 -104⅝
1937	106½-109¼
1941	108⅝-109
1952	101 -102
1958	105⅝-106¼

PROVINCE OF ONTARIO

1948	111 -111⅝

LIST FOLLOWS NEW YORK BOARD

Brazilian, Nickel, Ford A and C.P.R. Soft Spots Among Leaders.

OILS HOLD FIRM.

TORONTO, Oct. 9 (C.P.) — Prices weakened to-day on the industrial section of the Toronto Exchange as offerings came out on a thin buying demand. The list was depressed by lower prices on the New York board. Brazilian was offered in quantity at a net loss of ⅝ to 10⅝ and other soft spots among the leaders was Nickel, Ford "A" and .P.R. Oils in active trading held generally firm.

SILVER GROUP HOLDS STRONG

Higher Prices in London and New York Markets Affect Trend.

GENERAL LIST SOFT.

TORONTO, Oct. 9 (C.P.) — Traders came back from the Thanksgiving holiday feeling none too cheerful about the mining market's outlook and sel'ing new orders were more plentiful than orders to buy, with the result that prices were shaded generally except in the silver group. The silvers were firm to strong on higher prices for metal in the London and New York market.

PROTEST CHANGING SCENE MICHAEL BRADLEY TRIAL

CAMPBELL'S BAY, Que., October 9 (C.P.). — A lengthy protest against any change of venue for Michael Bradley, held on a charge of murder, from this place to Hull, was read and a petition to go to the Attorney-General's Department, Quebec, was signed by a largely attended meeting of the Pontiac Liberal Association held here yesterday.

The president, E. C. Lawn introduced J. O. Laflamme, who circulated the petition. W. R. McDonald, Provincial member for Pontiac, was present and stated that he would personally deliver the petition to the Attorney-General.

The tax payers and voters are circulating the petition because they claim that when a case before the local courts is of any importance, the case is transferred to Hull, and that the courts there get all the court costs, while the County of Pontiac got none.

EAST EMILY

Mr. Richard Bates and Miss Elizabeth McFarlane of Peterborough spent Sunday visiting at the home of Mr. and Mrs. Marwood McCarrell.

Mr. and Mrs. W. J. McCarrell of Lindsay spent last week visiting with relatives in this district.

Mr. Cecil English of Dunsford called on friends in this district on Sunday evening.

Mr. and Mrs. Gordon Finley and Mansel of Dunsford spent Sunday with the latter's parents, Mr. and Mrs. A. McCarrell.

Mr. and Mrs. Melville Elliott and Mr. and Mrs. Clive Bailey spent Sunday visiting with Mr. and Mrs. H. Fin'ey of Sonyia.

Mrs. R. McCracken of Cobourg spent a couple of days last week visiting at the home of Mr. Walter Moncrief.

Mr. and Mrs. W. Bell of Toronto were visitors at the home of Mr. Eugene Switzer last week.

Miss Leta Ruth and friend of Peterborough spent Sunday visiting at the home of Mr. and Mrs. Oswald Ruth.

Mrs. W. Madill and son Lawrence of Toronto spent the week-end visiting at the home of Mr. and Mrs. Vincent Fee.

Mrs. C. E. Mitchell has returned home after spending the past month visiting relatives and friends in Toronto.

Misses Gertrude and Irene Fee of Toronto spent the week-end visiting with their mother, Mrs. Annie Fee.

The members of the Women's Guild of St. James' Anglican Church held their regular monthly meeting in the parish hall on Wednesday afternoon with a good attendance and the president, Mrs. Wilbert Clark conducting the meeting.

The members of the Ladies' Aid Society of Bethel United Church held their regular monthly meeting in the basement of the church on Wednesday evening with a good crowd present and the president, Mrs. Ira Switzer in the chair.

The members and friends of the A.Y.P.A. of St. James' Anglican Church held their regular meeting on Friday night in the form of a hike from the church over to Lancaster where they thoroughly enjoyed a weiner roast.

Mr. and Mrs. O. Falls and the latter's mother, Mrs. Barrie of Peterborough spent Sunday visiting at the home of Mr. and Mrs. Oswald Ruth.

Livestock-Produce Quotations

TORONTO LIVESTOCK.

TORONTO, Oct. 9 (CP).—Lambs pushed 25 cents higher on the Toronto Livestock Market today, while bids on hogs were also 25 cents higher, but the division was still unsettled. The two divisions had opened unsettled with salesmen asking higher price than offered. A heavy run of plain quality resulted in dull trading on the cattle division, but prices held steady at last week's close. Sheep and calves continued firm.

Receipts as reported by the Dominion Livestock Branch were: Cattle, 5,020; calves, 1,680; hogs, 1,180; sheep and lambs, 3,620.

Weighty steers of medium to good quality ranged from $4.00 to $5.15, with common down to $3.00. Good and choice butcher cattle brought $4.00 to $4.35, with common as low as $2.25. Good cows held steady at $2.25 to $2.50 and a few tops went up to $2.65. Good bulls went at $2.25 to $2.75 and bolognas made $1.75 to $2.00. Fed calves sold slowly at $4.75 to $6.50 cwt. Stockers were fairly active at $2.25 to $3.00.

Lambs gained 25 cents after an unsettled opening to sell at $6.00 for good ewes and wethers and at $5.00 for culls and bucks. Some show lambs were still unsold. Bids advanced 25 cents on the hog division, but salesmen kept their supplies. Bids were $6.90 f.o.b. for bacons, $7.25 off truck and $7.65 off car.

Calves held at $6.50 to $7.00 for choice and at $4.00 for common. Grassers went at $2.50 to $3.00. Sheep continued to sell at $1.00 to $3.00 per cwt., according to quality.

LIVESTOCK QUOTATIONS.

Steers up to 1,050 lbs., good and choice, $4.00 to $4.50; medium, $3.25 to $4.00; common, $2.50 to $3.25.

Steers, over 1,050 lbs., good and choice, $5.00 to $5.50; medium, $4.25 to $4.75; common, $3.25 to $4.00.

Heifers, good and choice, $4.00 to $4.25; medium, $3.25 to $4.00; common, $2.50 to $3.25.

Fed calves, good and choice, $6.50 to $7.00; medium, $5.00 to $6.25.

Cows, good, $2.35 to $2.65; medium, $2.00 to $2.25; common, $1.75 to $2.00.

Canners and cutters, $1.00 to $1.50.

Bulls, good, $2.25 to $2.75; common, $1.75 to $2.00.

Stocker and feeder steers, good, $2.75 to $3.25; common, $2.25 to $2.75.

Milkers and springers, $35 to $45.

Calves, good and choice, $6.00 to $7.00; medium, $3.50 to $5.50; grassers, $2.50 to $3.50.

Sheep, good, light, $2.50 to $3.00; heavies, $2.00 to $2.50; culls, $1.00.

Lambs, good, $6.00; medium, $5.50 to $5.75; bucks, $5.00; culls, $5.00.

CHEESE BOARDS.

RIVIERE DU LOUP, Quebec, October 9. — At yesterday's meeting of the Riviere du Loup Dairy Board there were 100 boxes butter boarded, and sold to Cremerie Madawaska, Edmundston, N.B., at 18 13-18c.

TORONTO CHEESE

TORONTO, Oct. 9 (C.P.)—The Toronto Wholesale Cheese Market was steady to-day with dealers buying large, colored, paraffined and government grades at 10¼c.

Wholesalers offered cheese to retailers at the following prices: New large 11¾c; twins 12c; triplets 12¼c; old, large 17c; twins 17¼c; triplets 15¼c; triplets 15½c.

TORONTO PRODUCE

TORONTO, Oct. 9 (C.P.)—Wholesale prices on produce delivered at Toronto as supplied by the United Farmers' Co-operative Co., here to-day were: Eggs, grade A1, large, doz., 39c; grade A large, doz., 27c; grade A medium, doz., 25c; grade A pullet, doz. 20c; grade B, doz., 19c; grade C, doz., 16c; churning cream, No. 1, lb., 18c; No. 2, lb. 16c; butter No. 1 solids, lb., 19¼c; No. 2, solids, lb., 19c.

Ontario Cobbler potatoes, bag, 45c

TORONTO POULTRY.

TORONTO, Oct. 9 (C.P.) — Wholesale prices on poultry as supplied by the United Farmers' Co-operative Co. here to-day were, in order of live A and dressed A grades: Spring chickens, over 6 lbs. 16c and 19c; 5 to 6 lb., 14 and 17c; 4 to 5 lb., 12 and 15c; under 4 lb., 10c and 13c; broilers, 1¾ to 2½ lbs., 11c and 15c; hens, over 5 lbs., 11c and 13c; 4 to 5 lbs., 10c and 12c; 3½ to 4 lbs., 9c and 11c; 3 to 3½ lbs. 8c and 10c; old roosters, 6c and 8c.

ONTARIO HOG PRICES.

TORONTO, Oct. 9 —(C.P.)—Bacon hog prices remained mostly unchanged and steady at market points reporting Saturday and Tuesday. Prices at London were unchanged over the holiday week-end at $6.60. Quotations at the various market points were: Hull, $7.25, unchanged; Kitchener, $6.75, unchanged. Brantford, $6.75, unchanged; Stratford, $6.75, unchanged; London, $6.60, unchanged.

Market Closing On All Exchanges

WALL STREET

NEW YORK, Oct. 9 (AP)—Moderate unsettlement replaced forenoon improvement in stock to-day. Early demand centered principally in merchandising shares. The late tone was irregular. McLellan Stores and U. S. Smelting retained part of their earlier firmness. Santa Fe and Continental Can held about unchanged while fractional losses were shown by American Telephone, U.S. Steel and Consolidated Gas. Transfers approximated 700,000 shares.

England's football league has 84 clubs this season.

The two teams are all square—errors, too. Each has made five in two games.

BIRDS SWAMP TIGERS 11-0

(Continued from Page One)

two days after defeat to make his third start in the series.

Cardinals Favored

The series stood at three games all, and the big share of the money hung in the balance, for either club to grab with a victorious finish. The Cardinals were pre-game favorites.

FIRST INNING

Cardinals—Martin fanned, swinging hard. Rothrock hit sharply over Rogell's head and ran to second when White handled the ball poorly. The scorer credited Rothrock with a two-bagger. Frisch lifted a short fly that Rogell caught back on the grass. Medwick fouled to Owen in front of the boxes off left field.

No runs, one hit, no errors; one left.

Tigers. — White grounded out, Frisch to Collins. Cochrane grounded out, Frisch to Collins. Gehringer lifted a short foul that dropped uncaught off the left field line near the boxes. Charley thought it had fallen in fair territory and had to be called back from second base. Gehringer lifted a high fly to Rothrock near the right field line.

No runs, no hits, no errors; none left.

SECOND INNING

Cardinals.—Collins hit sharply to centre for a single on the first pitch. Delancey grounded to Owen and the Tigers pulled a double play, Owen to Gehringer to Greenberg. Orsatti singled past Gehringer. Orsatti was thrown out trying to steal, Cochrane to Gehringer.

No runs, two hits, no errors; none left.

Tigers. — Goslin bounced to Collins and was out at first on a pretty play, Collins to Dean. Rogell bounced to Durocher, but was safe at first when Collins failed to hold the shortstop's low throw. Collins was charged with an error. Greenberg fanned, missing a curve by a wide margin. Owen bounced to Martin and Rogell was forced at second, Martin to Frisch.

No runs, no hits, one error; one left.

THIRD INNING

Cardinals. — Durocher flied to White. Dean dropped a hit in left field and stretched it to a double as Goslin handled the ball slowly. Martin grounded to Greenberg and beat it out for a scratch hit as Auker came over to take the toss from the first baseman. Dean reached third. Martin stole second. Cochrane's throw was wide and almost got away from Gehringer, but Dean stuck to third base. Rothrock walked, the fourth ball being inside and the bases were filled.

Frisch hit sharply into right field, for a double, scoring Dean, Martin and Rothrock. The ball caromed off Fox's glove and rolled almost to the boxes before he recovered it for a relay to the infield. Cochrane removed Auker from the box and summoned Schoolboy Rowe, the victim of yesterday's Tiger setback. Rowe had developed a sore hand last night, but apparently was in good shape, and the Tigers were ready to pin their remaining hopes on his strong right arm. Medwick grounded out, Rogell to Greenberg as Frisch ran to third.

Collins singled sharply through the infield to left, scoring Frisch. Delancey up. Rowe threw to first. Delancey smashed a long drive to the right field wall for a double, scoring Collins. Cochrane went into a conference with his big right hander. Rowe was taken out of the box and was replaced by Elon Hogsett, the Indian southpaw. Orsatti walked, the fourth ball being wide.

Durocher hit to right for a single and the bases were full. A fast throw-in by Fox kept Delancey from trying to score.

Dean hit a grounder along the third base line for a scratch hit, scoring Delancey and leaving the bases still full. Dean's hit was a hopper that Owen was unable to handle. Martin walked, the ball being inside and Orsatti was forced over the plate with the seventh Cardinal run in the inning. Hogsett was taken out of the box. Tommy Bridges, slim right-hander who pitched the Tigers to a brilliant victory over Dizzy Dean last Sunday at St. Louis, was the fourth Detroit pitcher. Twelve Cardinals had come to bat in the inning and the bases were still clogged, with two out. Rothrock grounded to Gehringer and Martin was forced at second, Gehringer to Rogell as the inning finally ended.

Seven runs, seven hits, no errors; three left.

It was one of the biggest scoring innings in World Series history. The record, ten runs, for a single inning was made by the Athletics in 1929 against the Chicago Cubs.

Tigers. — Fox lined to Orsatti. Bridges was thrown out by Frisch at first after the Cardinal manager juggled a hard line drive. White flied to Orsatti, who made a nice running catch in left centre.

No runs, no hits, no errors; none left.

FOURTH INNING

Cardinals. — Frisch grounded sharply to Gehringer and was tossed out at first. Medwick flied to Fox. Collins dropped his third straight hit into right field for a single. Delancey bounced to Gehringer, and Collins was forced at second, Gehringer to Rogell.

No runs, one hit, no errors; one left.

Tigers. — Cochrane popped to Frisch. Gehringer smashed a single to right for the first base hit off Dean. Goslin hoisted a short fly to Medwick. Rogell grounded to Frisch and Gehringer was forced at second, Frisch to Durocher.

No runs, one hit, no errors; one left.

FIFTH INNING

Cardinals.—Orsatti flied to Goslin in short left. Durocher lifted another high fly to Goslin. Dean fanned, waving his bat at a ball and the crowd yelled with delight.

No runs, no hits, no errors; none left.

Tigers—Greenberg pumped a long single to right centre. Owen flied to Rothrock. Fox hit sharply to left for a double, sending Greenberg to third. Fox barely beat Medwick's relay to second base. Bridges fanned on a called third strike. White bounced to Durocher and was thrown out at first on a nice play as the shortstop grabbed the ball in front of second base and threw to Collins on the run.

No runs, two hits, no errors; two left.

SIXTH INNING

Cardinals.—Martin slashed a hit to left and stretched it to two bases on Goslin's poor handling of the ball. The Goose was charged with an error and Martin credited with a single. Rothrock flied to Goslin. Martin held second. Frisch flied to White.

Medwick pumped a long hit against the right field bleachers for a triple, scoring Martin. There was a sudden outbreak at third as Owen's foot dug into Medwick's leg, and for a moment it looked as though there would be a fight. Players of both teams and umpires joined in separating the two players, and play was resumed. Collins belted his fourth straight hit to centre, scoring Medwick. Collins ran to second when White fumbled the ball for an error. Delancey swung and missed a third strike but Cochrane dropped the ball and threw to Greenberg to retire the batsman.

Two runs, three hits, one error; one left.

The fans in the left field bleachers started hurling fruit and other missiles at Medwick, meanwhile booing the Cardinals left fielder as the result of the run-in with Owen at third base. Umpires and members of the Cardinal team went out to left to start cleaning up the debris and make some effort to control the action of the howling crowd. Workmen were called out to collect the stuff thrown on the field but the barrage continued at intervals, for as soon as fans could get their hands on anything to throw on the field. Play was suspended indefinitely while the crowd was out of control. Just when the outbreak seemed to have subsided and as Medwick started back to his position, another short volley was fired from the open stands. This caused another delay, and the umpires obviously were contemplating some drastic measures if possible.

Finally a second attempt was made to continue the game, but it was short-lived as a fresh load of buns came a hortling out of the bleachers. Judge Landis called over two of the umpires for a conference, and Mickey Cochrane went to left field in an attempt to wield some influence on the crowd.

The Cardinals were called off the field and Medwick went over to talk with Commissioner Landis, with Manager Frisch also called into conference. Cochrane and Owen joined the huddle. It appeared Judge Landis had decided to remove Medwick from the game and this was promptly confirmed, as Chick Fullis came out to warm up and take a place in the outfield. Fullis then went to field and the crowd quickly subsided.

Cochrane lined to Rothrock near the right field line. Gehringer was thrown out on a hopper to Durocher, who made a beautiful pick-up and throw. Goslin lifted a high foul to Collins back of third.

No runs, no hits, no errors; none left.

SEVENTH INNING

Cardinals—Orsatti lifted a long fly to White. Durocher pounded a triple against the bleacher wall in right centre. Dean bounced out, Owen to Greenberg. Martin grounded to Gehringer and Durocher scored while Pepper reached first safely on Gehringer's fumble. Martin stole second base. Cochrane's throw was low and Gehringer failed to hold it. Rothrock hit to the bleacher barrier in left centre, scoring Martin and pulled up at second for a two-base hit. Frisch flied deep to Fox.

Two runs, two hits, one error; one left.

Tigers. — Rogell popped to Durocher. Greenberg fanned, swinging hard. Owen grounded out, Frisch to Collins.

No runs, no hits, no errors; none left.

EIGHTH INNING

Cardinals — Fullis lashed a hit past Rogell for a single. Collins lined out to Fox in deep right centre. Delancey sent a hopper through the box and was thrown out at first, Gehringer to Greenberg as Fullis went to second. Orsatti walked, the fourth ball being low. Durocher grounded to Rogell and Orsatti was forced at second, Rogell to Gehringer.

No runs, one hit, no errors; two left.

Tigers—Fox lashed a long hit for two bases against the screen in the left field corner. Gerald Walker batted for Marberry. Walker flied out to Fullis. White fanned swinging, Cochrane lifted a high foul fly to Rothrock.

No runs, one hit, no errors; one left.

NINTH INNING

Cardinals.—Crowder went to the box for the Tigers. Dean flied to Goslin. Martin fouled to Greenberg. Rothrock fanned swinging.

No runs, no hits, no errors; none left.

Tigers. — Gehringer singled to left. Goslin bounded to Collins and Gehringer was forced at second, Collins to Durocher. Goslin beat the relay to first. Rogell singled past Frisch. Greenberg fanned for the second straight time, swinging hard. Owen grounded to Durocher and Rogell was forced at second, Durocher to Frisch.

No runs, two hits, no errors; two left.

"Goose" Goslin's throw to the plate to nip Medwick in the third inning was a masterpiece. It was so strong and accurate that it caught Medwick by 10 feet and ultimately saved the game, as the run would have been the Cardinal's third.

ENTRIES - RESULTS - SELECTIONS

Long Branch Entries

(Wednesday, October 10).

First Race.

$700, claiming, 2-year-olds, 6 furlongs (10):

Lady Marlboro 108, Holster 104, Dark Dianne 108, Mine Boy 107, Wilfrid G. 102, Hittie 102, X-Parma Violet 97, X-Church Call 100, Pharenough 104, Rip Tide 107.

Second Race.

$700, claiming, 3-year-olds and up, 6 furlongs (12-4):

Belle Fille 108, Earthen Jar 103, Becautious 103, Steel 108, Dorothy Alice 104, Farr 108, Brown Jug 108, Dunlavin 104, Omareen 108, Friar Cliff 108, Wacket 108, X-Foggy Dew 98; also eligible: Royal Flint 108 X-Ekhart 108, Black Jewel 108, Darksini 108.

Third Race.

$700, claiming, 3-year-olds and up, foaled in Canada, 6 furlongs (12-4):

Sleaford 105, Khaki John 115, Irish Kid 105, Momiji 105, Battle Plane 116, Logwood 107, Doer 107, X-Kebbie 102, Sherry Boy 106, Babe Gaiety 107, Canny Age 116, Sophron 105; also eligible: Wee Toddler II. 107, Circulet 115, Master Bobbie 107, Mythical Lore 107.

Fourth Race.

$700, claiming, 3-year-olds and up, 6 furlongs (12-4):

Maetico 113, Rideau 103, Barter 108, Golden Oriole 113, Trigling 109, Alcodema 109, Prince Rupert 103, Photograph 108, Fair Dawn 108, Hanover Jean 113, Trajectory 108, X-Satin Princess 103; also eligible: Carydon 113, Big Blow 111, X-Sabina H. 108, Fair Speed 108.

Fifth Race.

$1,000, The Long Branch Special, 2-year-olds, foaled in Canada, 7 furlongs (12-2):

Bandman 119, Goggles 119, A-Herculaneum 119, B-Donstick 119, Leo D. 112, Primsweep 119, Gay Sympathy 119, Galthea 119, Diamond Digger 119, Whichprig 119, Dainty Rose 119, Lipton 119; also eligible: B-Chickpen 119, A-Wilfrid G. 119.

A-Riverdale Stable entry.

B-H. C. Hatch entry.

Sixth Race.

$800, claiming, 3-year-olds and up, foaled in Canada, one mile and a sixteenth (12):

X-Candy Feast 100, Miss Johnston 103, Granite Rock 107, By the Sea 107, Easter Hatter 114, Running Shower 105, Uvira 107, X-Die Cast 102, Royal Vintage 111, Missouri Jim 105, Sir Michael 111, Silver Tail 107.

Seventh Race.

$800, claiming, 3-year-olds and up, one mile and three-sixteenths (7):

Cupboard 107, Tee Off 104, X-Idle Talk 93, X-Meridian Queen 101, Finalist 113, Bill Kennedy 104, Plain Ben 112.

X-A.A.C. Clear and fast.

MURRAY'S SELECTIONS

AT LONG BRANCH

First Race—	**Second Race—**
Lady Marlboro	Steel
Wilfred	Belle Fille
Dark Dianne	Wacket
Third Race—	**Fourth Race—**
Battle Plane	Trigling
Canny Age	Maetico
Khaki John	Barter
Fifth Racce—	**Sixth Race—**
Donstick	Easter Hatter
Lipton	Uvira
Gay Sympathy	Granite Rock

Seventh Race—
Plain Ben
Meridian Queen
Finalist.

Long Branch Results

FIRST RACE

$700, allowances, 2-year-olds, foaled in Canada, 5½ furlongs:

Chickpen, 112, Young, 3.25, 2.50, 2.20.

Goggles, 112, Barnes, 3.50, 2.50.

Beechview, 112, Madeley, 2.50.

Time 1.07.

xRural Shower, xFay Vixen, xRosesilla, Sweet Edwin, March Breeze, Cup Winner, Evening Judge, Primsweep, John Robin also ran.

x—Field.

Second Race

$700, claiming, 3-year-olds and up, 6 furlongs.

1. Seemego, 109, (Dougherty) $4.55, $2.90, $2.60.

2. Cudgeldoe, 104, (Remillard) $3.95, $3.10.

3. Fanny, 105, (Young) $5.20.

Time 1.13 1-5.

Altaheb, x-Natanis, x-Mestallup, Die Cast, Southern Sea, Cherry Point, Social, x-Hagergal, Westy's Butler also ran. x-Field.

Third Race

$700, claiming, 3-year-olds and up, 6 furlongs.

1. Lady Hockberger, 106, (Barnes) $7.75, $4.15, $3.10.

2. Eskimo, 110, (Hlynsky) $8.40, $5.45.

3. Single Star, 106, (Young) $4.00.

Time 1.13.

x-Rough Water, Sass, Timon, Proven, x-Maemere, Volo, x-Running Shower, Federal Reserve, Promethius also ran. x-Field.

Thug Robs Ottawa Surgeon Of $60

OTTAWA, Oct. 9. (CP).—Dr. J. Lorenzo Lamy, well-known Ottawa surgeon, was held up at the point of a revolver and robbed of $60 when a man gained entry to his house on Stewart street, supposedly to be examined, last night.

Although the man tore the telephone in Dr. Lamy's consulting office from the wall before leaving, the doctor immediately notified police of the hold-up from another house telephone.

Armed with a good description of the man, police kept a close watch on all points of exit from the capital.

CONVENTION TO SETTLE BUILDING TRADES SCRAP

SAN FRANCISCO, Oct. 9. (AP). One of the fights which has created a climax while another was headed for the floor of the organization's 54th annual convention.

The battle in the building trades department over the re-affiliation of three powerful unions—carpenters, electrical workers and bricklayers — which withdrew seven years ago, probably will be brought back to the convention floor to be finally decided.

It was freely predicted the adjustment committee would support the executive council and demand reaffiliation for the three strong unions.

TWO CARS COLLIDE CHARLOTTE STREET

Truck Towing Car is Crashed Into by Second Vehicle.

In an early morning accident to-day, a truck and two automobiles were involved in a tangle in front of the Standard Medical Clinic on Charlotte street that resulted in damage the three vehicles and displacement of one of the steps at the clinic building.

According to the police report of Constables J. Naples and J. Stevenson the accident occurred at 2.45 a.m. this morning when G. W. Martin of Trenton allegedly drove his car south on Reid street through the stop sign and onto Charlotte street. Martin was accompanied by his wife and daughter, and by Lloyd Mitts and Gordon Bell all of Trenton.

The Martin car in going through the stop sign, it is alleged, collided with Duffus Garage wrecking truck driven by Bruce Fowler, which was proceeding east on Charlotte street towing in a car from Bewdley.

The car which was being towed in backwards was owned by E. D. McDonald of this city who was seated in the cab of the wrecking truck along with Dr. E. M. Crough. In the collision the truck was badly damaged on the front end and right side. The McDonald auto was damaged in the rear, and the Martin car was smashed on the right hand side.

None of the persons involved, according to the police report, sustained injuries.

PROBE MUSKOKA

(Continued from Page 1)

water. The water rushed inside and the boat suddenly righted itself and reeled to starboard. It right itself again, then stood on its stern and plunged down. It all happened in a minute."

Bonnis declared just before the storm struck Mr. Coxson had told him: "I've crossed the Atlantic ten times and never been sea-sick." A short time later he was trapped aboard and drowned.

The funeral of Capt. Henshaw, whose body was the only one recovered, will be held late to-day.

READ THE WANT ADS

HAMPTON MAN IS ROBBED OF $80

Storekeeper is Held up by Armed Thug on Saturday Evening.

DESCRIPTION FAULTY

BOWMANVILLE, Oct. 9—Walking into the general store operated by W. W. Horn of Hampton, five miles north of here, about 6.45 p.m. on Saturday, an armed gunman held up the proprietor and rifled the till of a little over $80 in cash.

According to the details given to police by Mr. Horn, the man entered the store and asked for a package of cigarets. On being handed the package, the man asked Mr. Horn if he could change a $10 bill, and, becoming suspicious, the merchant refused, whereupon the robber drew a gun from his coat pocket, and, sticking it into Mr. Horn's ribs, ordered him to the corner of the store, while he rifled the till of its contents.

Faulty Description

In the excitement of the hold-up Mr. Horn was unable to get a full description of the man. He was stated to be about 5 feet 10 or 11 inches, weighing about 160 pounds, of dark complexion, and wearing a brown coat, with the collar turned up, and a cap.

Just previous to the hold-up some girls on the street saw a man answering to this description near the store. A touring-model car was near by, and police are of the opinion that this was the car he made his getaway with. He is thought to have had no accomplices.

Horn was ordered, before the man left, to lie flat on the floor, and make no attempt to call for help or phone police till the man got away, on pain of death. The store was empty of customers at that time.

Have Few Clues

Provincial Constables W. E. Smith and Ed Purves of Bowmanville and Provincial Constable Bill Carey of Cobourg are working on the case.

MARMORA FAIR LARGE EXHIBIT DAY IS VERY WET

(Continued from Page 1)

business. Especial mention may be made of the exhibit of the Swedish Separator Co., of Montreal, who through their local agent, James E. Gehan showed a nice display of up to date cream separators. Close at hand was the booth operated by Marmora Women's Institute which was well patronized. Upon the bandstand Vernard Brock and his Toonerville Folk provided a program of music and vaudeville stunts, besides putting on a variety show in the Town Hall in the evening. A second attraction the same evening was the dance put on in the exhibition building with music furnished by Charles Jones' Orchestra. Also in the afternoon a baseball game was played between Marmora and Bancroft, the homesters just managing to win by 5-3.

The teams:

Bancroft — G. Barker, 1b; R. Watson, 3b; H. Watson, p; B. Reid, cf; P. Warren, lf; R. Foster, 2b; M. Moffatt, rf; R. Barker, c; P. Melville, ss.

Marmora—M. Callery, cf; J. McInroy, p, cf; C. Robertson, 1b; A. Brown, ss; J. Brady, 2b; H. Hewitt, 3b; G. Stewart, c; V. Callery, rf, p; F. Leal, lf, p.

Two-baggers were obtained by Robertson, M. Callery and Stewart. Marmora obtained seven hits to Bancroft's five. The game was much enjoyed despite a slippery field and the two teams are hoping for another struggle in Bancroft within a few days.

Score by innings:

Bancroft .. .. 000 001 200—3
Marmosa .. .. 003 110 00x—5

Umpires—T. Moffatt at plate, P. Gray on bases.

Officers and directors for 1934 are:

Honorary presidents—Hon. J. A. Faulkner, M.P.P., Dr. A T. Embury, M.P., J. W. Pearce, ex-M.P.P., H. R. Pearce, W. Flynn, C. U. Heath, A. T. Neal, T. E. Laycock, S. S. McComb, H. R. Haacke, G. B. Airhart.

President—L. E. Neal.
1st Vice president—S. Bertrand.
2nd Vice president—C. Jones.
Secretary-treasrer—H. W. Sabine.

Directors—T. W. Rhind, R. E. Bonter, W. A. Sanderson, G. Wellman, C. Cook, J. E. Gehan, L. P. Hughes, W. J. Pack, W. H. Heath, W. Billings, Dr. R. E. Lumsden, A. E. Hubble, D. Shannon, J. Clemens and F. N. Marett.

This year's judges:

Horses—H. L. Ketcheson, Belleville.

Cattle, sheep and swine—Duncan N. Foster, Bloomfield.

Poultry—W. J. Abernethy, Campbellford.

Agricultural — F. R. Mallory, Stirling.

Dairy Products—C. Linn, Stirling; H. Bailey, Madoc.

Domestic science and ladies' work —Mrs. C. Whytock, Madoc; Mrs. R. H. Wickham, Madoc.

Children's Work—Mr. J. E. Gale, Miss Hilda Thomson.

PRIZE WINNERS

Horses, Draught

Stallion, 2 years or over — G. Goodrich.

Brood mare with foal—E. Dunham.

Foal, 1934—E. Dunham.

Yearling mare or gelding — E. Dunham.

2 Lear old mare or gelding — G. Goodrich.

Team in harness, 2800 lbs.—1, G. Goodrich; 2, G. Irwin; 3, C. U. Heath.

General Purpose

Brood mare with foal — 1, S. Adams; 2, R. Bonter; 3, W. Haughton.

Foal, 1934—1, G. Irwin; 2, S. Adams; 3, W. Haughton.

Yearling mare or gelding—1, R. Bonter; 2, S. Adams; 3, L. E. Neal.

2 Year old mare or gelding—1, R. Bonter.

3 Year old mare or gelding—1, K. Jarvis; 2, M. Shannon.

Team in harness under 2600 lbs. —1, G. Irwin; 2, L. E. Neal.

Carriage or Roadster

Brood mare with foal—1, L. E. Neal; 2, E. Dunham.

Foal, 1934—1, A. B. Mann; 2, L. E. Neal; 3, E. Dunham.

Yearling mare or gelding—1, A. B. Mann; 2, L. E. Neal.

2 Year old mare or gelding— 1 and 2, L. E. Neal,

Single mare or gelding in harness—1, A. B. Mann; 2, E. Gifford.

Pair of mares or geldings in harness—1, A. B. Mann.

Special

Team on grounds—1, G. Goodrich.

3 Year old colt—1, K. Jarvis; 2, G. Irwin.

2 Year old colt—1, G. Goodrich; 2, G. Irwin.

1934 colt—1, W. Haughton; 2, M. Shannon.

Mare with foal by side — 1, E. Dunham; 2, G. Irwin.

Drawing contest—1, E. Dunham; 2, G. Irwin; 3, L. E. Neal.

Cattle—Holsteins

Bull, 2 years old and under—1, T. E. Neal.

Bull, 1 year old—1, L. E. Neal.

Bull, calf 1934—1, 2 and 3, T. E. Neal.

Milch cow—1 and 2, T. E. Neal; 3, L. E. Neal.

Heifer, 2 years old—1, L. E. Neal; 2, T. E. Neal.

Heifer, 1 year old—1 and 2, T. E. Neal; 3, L. E. Neal.

Heifer calf under 12 months—1, T. E. Neal; 2, L. E. Neal.

Ayrshires

Bull, 2 years old and up—1, H. M. Wood.

Bull, 1 year old—1, H. M. Wood.

Bull calf 1934—1, H. M. Wood.

Milch cow—1 and 2, H. M. Wood.

Heifer, 2 years old — 1, H. M. Wood.

Heifer, 1 year old—1, H. M. Wood.

Heifer calf under 12 months—1, H. M. Wood.

Durhams

Bull, 2 years and up—1, Charlton Grigg.

Bull, 1 year old—1, Charlton Grigg.

Bull calf, 1934—1, Charlton Grigg.

Milch cow—1 and 2, Charlton Grigg.

Heifer, 2 years old—1 and 2, Charlton Grigg.

Heifer, 1 year old—1 and 2, Charlton Grigg.

Heifer, 1 year old—1 and 2, Charlton Grigg.

Heifer calf under 12 months—1 and 2, Charlton Grigg.

Jerseys

Bull, 2 years and up—1, A. E. Hubble; 2, Garnett Kerr; 3, W. Haughton.

Bull, 1 year old—1 and 2, G. Kerr; 3, W. Haughton.

Bull calf, 1934—1 and 2, A. E. Hubble; 3, W. Haughton.

Milch cow—1, A. E. Hubble; 2, W. Haughton; 3, G. Kerr.

Heifer, 2 years old—1, A. E. Hubble; 2, Garnet Kerr; 3, W. Haughton.

Heifer, 1 year old—1, G. Kerr; 2, W. Haughton; 3, A. E. Hubble.

Heifer under 12 months—1 and 2, A. E. Hubble; 3, W. Haughton.

Grade Class

Milch cows—1 and 2, T. E. Neal.

Heifer calf under 12 months—1, H. M. Wood.

Specials

Dairy herd, 1 male and 3 females —1, A. E. Hubble; 2, H. M. Wood.

Pair milch cows—1, G. Kerr; 2, A. E. Hubble.

Heifer, 2 years old or over—1, H. M. Wood; 2, A. E. Hubble.

Yearling heifer—1, H. M. Wood; 2, G. Kerr.

Spring calf—1, A. E. Hubble; 2, C. Grigg.

SHEEP

Shropshires

Ram, year or over—1 and 2, C. Martin.

Ramb lamb—1, C. Martin.

Ewe, shear or over—1, 2 and 3, C. Martin.

Ewe lamb—1, 2 and 3—C. Martin.

South Down and Oxford Downs

Ram, 1 year or over—1, 2 and 3, C. Martin.

Ram lamb—1, 2 and 3, C. Martin.

Ewe, shear or over—1, 2 and 3, C. Martin.

Ewe lamb—No entries.

Cotswolds

Ram, year or over—1, A. B. Mann; 2, L. Hutchinson; 3, L. Hutchinson.

Ram lamb—1, A. B. Mann; 2 and 3, L. Hutchinson.

Ram lamb—1, A. B. Mann; 2 and 3, L. Hutchinson.

Ewe, 1 shear or over—1, A. B. Mann; 2 and 3, L. Hutchinson.

Ewe lamb—1 and 2, L. Hutchinson.

Leicesters

Ram, 1 year or over—1 and 3, J. R. Garbutt; 2, A. B. Mann.

Ram lamb—1 and 2, A. B. Mann.

Ewe, 1 shear or over—1 and 3, J. R. Garbutt; 2, A. B. Mann.

Ewe lamb—1 and 3, J. R. Garbutt; 3, A. B. Mann.

Dorsets

Ram, 1 year or over—1, H. M Wood.

Ram lamb—1 and 2, H. M. Wood.

Ewe lamb—1, H. M. Wood.

SWINE

Yorkshires

Boar, any age—1, J. R. Garbutt.

Boar pig, 1934—1, R. Caverly; 2, J. R. Garbutt.

Brood sow—1, J. R. Garbutt; 2, C. U. Heath; 3, R. Caverly.

Sow pig, 1934—1 and 3, J. R. Garbutt; 2, R. Caverly.

Tamworth

Boar, any age—1, C. U. Heath; 2, L. Hutchinson.

Boar pig, 1934—1, L. Hutchinson; 2 and 3, C. U. Heath.

Brood sow—1, C. U. Heath; 2, L. Hutchinson; 3, R. Caverly.

Sow pig, 1934—1, L. Hutchinson; 2 and 3, C. U. Heath.

Berkshire

Boar, any age—1, C. Martin.

Boar pig, 1934—1 and 2, C. Martin.

Sow pig, 1934—1 and 2, C. Martin.

Specials

Pair bacon hogs—1, L. Hutchinson; 2. R. Caverly.

Spring bacon type—1, J. R. Garbutt.

Brood saw with litter—1, C. U. Heath; 2, R. Caverly.

Poultry

Plymouth Rock barred, cock—1, Mrs. W. S. Shaw; 2, Mrs. W. S. Shaw; 3, H. M. Wood.

Barred hen—1, H. M. Wood; 2 and 3, Mrs. W. S. Shaw.

Barred cockerel—1, Allan Mann; 2, Mrs. W. Shaw; 3, S. Stillman.

Barred pullet—1, A. B. Mann; 2, Mrs. W. S. Shaw.

Feeding pen—1, H. M. Wood; 2, George Kerr.

Any other variety cock—1, Mrs. W. S. Shaw; 2, H. M. Wood; 3, A. B. Mann.

Any other variety hen—1, Mrs. W. Shaw; 2, H. M. Wood; 3, A. B. Mann.

Any other variety cockerel—1, S. Stillman; 2, Mrs. W. Shaw; 3, Mrs. W. Shaw.

Any other variety pullet—1 and 2, Mrs. W. Shaw; 3, George Kerr.

Feeding pen—1, H. M. Wood.

Wyandotte and White Cockerel—1, H. M. Wood.

Hen—1, Mrs. W. Shaw; 2, H. M. Wood.

Cockerel—1, Mrs. W. Shaw.

Pullet—Mrs. W. Shaw; 2 and 3, A. B. Mann.

A.O.V. cock—1, S. Stillman.

Hen—1, Mrs. W. Shaw.

Cockerel—1, Mrs. W. Shaw; 2, Mrs. W. Shaw; 3, A. B. Mann.

Pullet—1 and 2, Mrs. W. Shaw; 3, A. B. Mann.

Rhode Island Red

Cock—1, Mrs. W. Shaw; 2, A. B. Mann; 3, H. M. Wood.

Hen—1, Mrs. W. Shaw; 2, George Kerr; 3, L. Hutchinson.

Cockerel—1, Mrs. W. Shaw; 2, A. B. Mann.

Pullet—1, Mrs. W. Shaw; 2, A. B. Mann.

Breeding pen—1, George Kerr.

Orpington, Any Variety

Cock—1, Mrs. W. Shaw.

Hen—1, Mrs. W. Shaw.

Cockerel—1, Mrs. W. Shaw.

Pullet—1, Mrs. W. Shaw.

Leghorns, White

Cock—1, Mrs. W. Shaw.

Hen—1, Mrs. W. Shaw.

Cockerel—1, Mrs. W. Shaw; 2, A. B. Mann; 3, V. Lynch.

Pullet—1, Mrs. W. Shaw; 2, S. Stillman.

Breeding pen—1, V. Lynch.

Leghorns, Any Other Variety

Cock—1, S. Stillman; 2 and 3, Mrs. W Shaw.

Hen—1. S. Stillman; 2, Mrs. W. Shaw; 3, H. M. Wood.

Cockerel—1, W. Shaw; 2, Mrs. W. Shaw; 3, George Kerr.

Pullet—1, Mrs. W. Shaw; 2, A. B. Mann.

Black Minorcas

Cock—1, S. Stillman; 2, Mrs. W. Shaw.

Hen—1, Mrs. W. Shaw; 2, S. Stillman; 3, Mrs. W. Shaw.

Cockerel—1, Mrs. W. Shaw; 2, Allan B. Mann; 3, S. Stillman.

Pullet—1, Mrs. W. Shaw; 2, S. Stillman.

Anconas.

Cock—1, Mrs. W. Shaw.

Hen—1, Mrs. W. Shaw; 2, S. Stillman.

Cockerel—1, H. M. Wood.

Pullet—1, Mrs. W. S. Shaw; 2, H. M. Wood.

Breeding pen—1, H. M. Wood.

Pair turkeys, bronze—1, L. Hutchinson; 2, H. M. Wood; 3, M. Shannon.

A.O.V.—1, S. Hutchinson; 2, A. B. Mann; 3, S. Hutchinson.

Pair Geese, Talouse—1 and 2, L. Hutchinson; 3, H. M. Wood.

Pair Pekin Ducks—1 and 2, L. Hutchinson; 3, Mrs. A. Wannamaker.

Ducks, A.O.V.—1 and 2, L. Hutchinson.

Agricultural.

1 Peck Potatoes, Dooley — 1 A. Humphries, 2 T E. Neal, 3 S. Adams.

Irish Cobblers—1 A. Humphries, 2 S. Adams, 3 J. Doyle.

Green Mountain—1 M. Shannon, 2 J. Doyle, 3 S. Adams.

½ Dozen Turnips, Swede—1 T. E. Neal, 2 A. Humphries, 3 S. Adams.

½ Dozen Table Carrots—1 S. L. Terrill, 2 S. Adams, 3 V. Lynch.

½ Dozen Mangolds —1 W. N. Eames, 2 T. E. Laycock, 3 T. E. Neal.

½ Dozen Sugar Beets—1 W. N. Eams, 2 A. Humphries, 3 T. E. Neal.

½ Dozen Blood Beets—1 J. Doyle, 2 S. Adams, 3 L. Bryant.

½ Dozen Parsnips—1 T. E. Trennum, 2 A. Humphries, 3 W. N. Eames.

1 Peck Onions, Potato — 1 A. Humphries, 2 Mrs. W. Davidson, 3 L. E. Neal.

1 Peck Onions, Red— 1 W. N. Eames, 2 T. E. Neal.

1 Peck Onions, Yellow—1 Mrs. W. Davidson, 2 W. Shaw, 3 L. Bryant.

1 Peck Onions, Pickling— 1 L. Bryant, 2 Mrs. W. A. McColl.

2 Heads Cabbage, White—1 W. N. Eames, 2 C. Ault, 3 T. E. Laycock.

2 Heads Cabbage, Red—1 L. Bryant, 2 W. N. Eames, 3 C. Ault.

6 Heads Celery—1 L. Bryant, 2 V. Lynch.

2 Heads Cauliflower—1 Mrs. H. M. Crosby,

2 Citrons—1 S. Adams, 2 W. N. Eames.

2 Pie Pumpkins—1 Mr. W. Shaw, 2 T. E. Laycock.

2 Field Pumpkins—1 S. Adams.

1 Hubbard Squash—1 Mr. W. Shaw, 2 T. E. Laycock.

1 Squash, A.O.V.—1 C. Ault, 2 W. N. Eames.

2 Watermelons—1 S. Adams, 2 T. E. Trennum, 3 T. E. Laycock.

2 Muskmelons—1 T E Trennum, 2 W. N. Eames.

Twelve Tomatoes—1 W. N. Eames.

Peppers — 1 L. Bryant, 2 T. E. Trennum.

Collection of Vegetables (1 of each)—1 W. N. Eames, 2 L. Bryant.

Special.

Collection of Vegetables—1 W. N Eames, 2 L. Bryant.

Bushel of Potatoes—1 T. E. Laycock.

Grains and Seeds.

Pailful Fall Wheat—1 A. Humphries, 2 W. Shaw, 3 S. Stillman.

Pailful Spring Wheat, Bald—1 W. Shaw, 2 A. Humphries, 3 S. L. Terrill.

12 Ears Corn, Dent—1 A. Humphries.

12 Ears Corn, Flint—1 W. Shaw, 2 T. E. Neal, 3 W. N. Eames.

12 Ears Corn, Sweet—1 S. Adams, 2 T. E. Laycock.

1 Sheaf Ensilage Corn—1 T. E. Laycock.

1 Pail of Barley—1 W. Shaw, 2 A. Humphries, 3 S. L. Terrill

Pail of Peas, Field—1 S. Stillman, 2 S. L. Terrill, 3 A. Humphries.

Pail of Oats, Any Variety—1 M. W. Shaw, 2 A. Humphries, 3 W. N. Eames.

Pail of Beans, Any Variety—1 S. L. Terrill ,2 W. N. Eames, 3 M. W. Shaw.

Pail of Rye—1 M. W. Shaw, 2. S. L. Terrill, 3 S. Stillman.

Pail of Buckwheat—1 M W. Shaw, 2 S. L. Terrill, 3 A. Humphries.

Pail of Clover, Red—1 Mrs. W. Shaw, 2 S. L. Terrill, 3 A. Humphries.

Pail of Timothy Seed— 1 S. L. Terrill, 2 W. N. Eames, 3 Mrs. W. A. McColl.

Pail of Sweet Clover, White—1 Mrs. W. A. McColl 2 Mr W. Shaw.

Pail of Alfalfa—1 Mrs W. A. McColl, 2 A. Humphries, 3 Mr. W. Shaw.

SPECIAL

Sheaf of Oats—1, S. Stillman.

Display of Field Corn in Sheaf—1, T. E. Laycock.

FRUITS

5 Apples, Tallmans — 1, Mr. W. Shaw.

5 Apples, Pippin—1, Mr. Shaw.

5 Apples, Balwin—1, Mr. Shaw.

5 Apples, Macintosh Red—1, Mr. W. Shaw.

5 Apples, Northern Spy—1, Mr. W. Shaw.

5 Apples, Golden Russet—1, Mr. W. Shaw.

5 Apples, Wealthy—1, Mr. W. Shaw; 2, Mrs. W. Davidson.

5 Apples, A.O.V. Fall—1, Mrs. W. Shaw; 2, Mr. W. Shaw.

5 Apples, A.O.V. Winter—1, Mrs. W. Shaw; 2, Mr. W. Shaw.

Collection Pears—1, S. Stillman.

Collection Grapes—1, S. Stillman.

5 lbs. Butter, firkin or crock—1, Mrs. Ira Lowe; 2 , Mrs. R. Trennum; 3, Mrs. W. Shaw.

3 lbs. Butter in roll—1, Mrs. R. Trennum; 2, Mrs. Ira Lowe; 3, T. E. Neal.

3 lbs. Butter, in prints—1, Mrs. Ira Lowe; 2, S. L. Terrill; 3, Mrs. R. Trennum.

3 lbs. Whey Butter—1, Mrs. W. F. Osborne.

White Cheese—1, Mrs. W. F. Osborne.

5 lbs. crock Butter—1, Mrs. R. Trennum.

5 lb. Butter, in prints—1, Mrs. R. Trennum.

APIARY

Honey, sections, clear—7, L. Bryant; 2, W. N. Eames.

Honey, extract, clear—1, C. Ault; 2, Mrs. Ira Lowe.

Honey, extract, amber—1, S. L. Terrill.

Maple Syrup—1, A. Humphries; 2, Mrs. Ira Lowe.

Maple Sugar—1, A. Humphries; 2, M. Shannon.

DOMESTIC SCIENCE

Home-made Bread, White—1, J. Doyle; 2, A. Humphries; 3, Mrs. A. Wannamaker.

Home-made Bread, Brown—1, Mrs. R. Trennum; 2, J. Doyle.

Fruit or Nut Bread, yeast—1, Mrs. W. J. Reynolds; 2, Mrs. R. Trennum; 3, Mrs. S. Henry.

Fruit or Nut Bread, quick—1, Mrs. E. Brady; 2, Mrs. S. Henry; 3, Mrs. W. J. Reynolds.

½ dozen Tea Biscuits—1, S. Adams; 2, Mrs. T. E. Laycock; 3, Mrs. H. R. Haacke.

½ dozen Plain and ½ dozen Fancy Buns or Rolls—1, Mrs. A. Wannamaker; 2, Mrs. T. E. Laycock; 3, Mrs. W. J. Reynolds.

½ dozen Sugar and ½ dozen Date or Jam Cookies—1, Mrs. W. J. Reynolds; 2, J. Doyle; 3, Mrs. S. Henry.

½ dozen Fried Cakes—1, Mrs. S. Henry; 2, Mrs. Albert Wannamaker; 3, Mrs. R. Trennum.

½ dozen Tarts—1, Mrs. E. Brady; 2, Mrs. H. M. Crosby; 3, Mrs. R. Trennum.

Mrs. E. Brady; 3, Mrs. W. J. Reynolds.

Custard Pie—1, Mrs. E. Brady; 2, Mrs. T. E. Leycock; 3, Mrs. R. Trennum.

Lemon Pie—1, Mrs. E. Brady; 2, Mrs. R. Trennum; 3, Mrs. W. J. Reynolds.

Berry Pie—1, Mrs. E. Brady; 2, Mrs. T. E. Laycock; 3, M. Shannon.

Pumpkin Pie—1, Mrs. A. Wannamaker; 2, S. Adams; 3, M. Shannon.

Sponge Cake—1, Mr. W. Shaw; 2, Mrs. H. R. Haacke; 3, Mrs. E. Brady.

Angel Cake—1, Mrs. R. Trennum; 2, Mrs. H. R. Haacke.

Light Layer Cake—1, Mrs. E. Brady; 2, M. Shannon; 3, Mrs. A. Wannamaker.

Dark Layer Cake — 1, Mrs. E. Brady; 2, Mrs. A. Wannamaker; 3, Mrs. H. R. Haacke.

Soft Ginger Bread—1, Mrs. H. M. Crosby; 2, Mrs. R. Trennum.

Sealer Canned Strawberries—1, J. Doyle; 2, F. E. Trennum.

Sealer Canned Raspberries—1, L. Bryant; 2, Mrs. E. Brady; 3, S. Adams.

Sealer Canned Cherrie—1, L. Bryant; 2, Mrs. E. Brady; 3, Mrs. H. R. Haacke.

Sealer Canned Peaches—1, Mrs. E. Brady; 2, F. E. Trennum.

Sealer Canned Pineapples—1, F. E. Trennum; 2, Mrs. E. Brady.

Sealer Canned Pears—1, Mrs. H. R. Haacke; 2, F. E. Trennum.

Apple and Currant Jelly—1, Mrs. H. M. Crosby.

Grape and Berry Jelly—1, Mrs. R. Trennum; 2, Mrs. E. Brady; 3, Mrs. H. R. Haacke.

3 varieties Marmalade—1, Mrs. H. R. Haacke; 2, F. E. Trennum.

3 varieties Sweet Pickles—1, T. E. Trennum; 2, Mrs. E. Brady.

3 varieties Cold Meat Sauce—1, Mrs. E. Brady; 2, Mrs. Ira Lowe; 3, F. E. Trennum.

School lunch.—1, J. Doyle; 2, F. E. Trennum.

Collection Canned Fruit—1, F. E. Trennum.

Collection Canned Vegetables—1, F. E. Trennum.

MEATS

Home-cured Ham—1, Mrs. R. Trennum; 2, S. L. Terrill.

Home-cured Bacon—1, Mrs. R. Trennum; 2, S. L. Terrill.

Dressed Fowl—1, Mrs. R. Trennum; 2, Apple Pie—1, M. Shannon; 2, Dressed Turkey—J. Doyle.

Dozen Hen's Eggs, white shell—1, S. Stillman; 2, V. Lynch; 3, Mrs. W. Davidson.

Dozen Hen's Eggs, brown shell—1, Mrs. R. Trennum; 2, A. Humphries.

Special

3 Pies—1, M. Shannon; 2, Mrs. W. J. Reynolds.

White Layer Cake, Fruit Cake and Jelly Roll—1, Mrs. W. J. Reynolds; 2, M. Shannon.

½ dozen Oatmeal Cookies, Drop Cookies and Fruit Tarts—1, Mrs. W. J. Reynolds; 2, M. Shannon.

Baking and Pastry by amateurs, 6 kinds.—1, M. Shannon.

LADIES' WORK

Quilt Pieced Cotton—1, Miss M. Redner; 2, C. Ault; 3, L. Bryant.

Quilt Patchwork Cotton;1, Mrs. W. A. McColl; 2, L. Bryant; 3, Mrs. C. Johnson.

Quilt, Cotton, fancy quilting—1, W. N. Eames; 2, L. Bryant; 3, Mrs. W. A. McColl.

Comforter, cotton or silk—1, Mrs. H. M. Crosby; 2, W. N. Eames; 3, Mrs. W. A. McColl.

Fancy Bedspread, knitted or crocheted—1, Mrs. G. F. Flower; 2, M. Shannon; 3, Mrs. W. A. McColl.

Rag Hearth Rug, cotton warp—1, S. L. Terrill; 2, Mrs. T. E. Laycock; 3, Mrs. W. A. McColl.

Braided Floor Rug or Mat.—1, Mrs. W. F. Osborne; 2, L. Bryant; 3, Mrs. W. A. McColl.

Pair Hand-knit Woollen Socks—1, W. N. Eames; 2, Mrs. H. M. Crosby; 3, Mrs. Ira Lowe.

Pair Hand-knit Woollen Mitts, double.—1, W. N. Eames; 2, L. Bryant; 3, Mrs. W. A. McColl.

Pair Hand-knit Woollen Mitts, fine.—1, L. Bryant; 2, S. L. Terrill; 3, Mrs. H. M. Crosby.

Ladies' Serviceable Work Apron—plain.—1, Mrs. T. E. Laycock; 2, Mrs. H. M. Crosby; 3, Mrs. C. Johnson.

Ladies' Apron, fancy—1, S. Bryant; 2, Mrs. G. F. Flower; 3, Mrs. W. A. McColl.

Child's Dress, made from old garment.—1, L. Bryant; 2, Mrs. W. F. Osborne; 3, Mrs. W. A. McColl.

Best Hand Sewing, unlaundered garment.—1, Mrs. W. A. McColl; 2, S. L. Terrill; 3, Mrs. J. S. Wardner.

(Turn to Page 16)

Where Typhoon Wrecked City

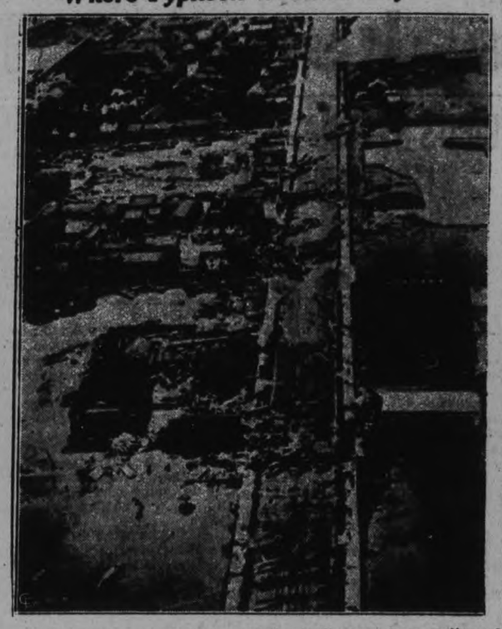

Flooded ruins are all that are left of this once busy section of Osaka, Japan, after the destructive typhoon which swept in from the Osaka harbor had completed its damage. The piled-up waters of the harbor were swept far inland by the force of the tremendous wind, and added to the terror of falling walls and the terrible shriek of the hurricane. The toll of the storm was 2,500 dead, 500 missing and almost ten thousand injured, while hundreds of thousands are homeless, and property amounting to hundreds of millions of yen were destroyed.

EAT BRAN FLAKES and enjoy it!

GET rid of that "blue" feeling. Check up on your digestion. Perhaps your trouble comes from constipation due to lack of bulk in the diet. Then *you need bran flakes.* And why not eat bran flakes you will actually enjoy as a food? Make Post's Bran Flakes With Other Parts of Wheat a part of your diet every day. In the morning for breakfast, or at any meal. Delicious and effective. Post's Bran Flakes also makes the grandest bran muffins. Recipe is on the package. Post's Bran Flakes is made in Canada.

Constipation due to insufficient roughage in the diet should yield to Post's Bran Flakes eaten regularly. A competent physician should be consulted for cases not corrected in this simple manner.

POST'S BRAN FLAKES
WITH OTHER PARTS OF WHEAT

B14-34

DON'T BUY ME
I'm a 25c-bottle of new, satin-finish, greaseless furniture polish that will make your furniture look like new.

I'M A NEW FLOOR WAX
I'll give your floor a long-wearing, scratch-resisting finish they never had before. With less rubbing—less work.

BOTH NOW FOR ONLY 59¢

Get this bargain at nearest paint, hardware, department or grocery store... 25¢ bottle of furniture polish WITHOUT COST

A wonderful new method—called the Koric Process—has been found to blend the finest Carnauba waxes into a smooth, creamy paste that makes it easy for you to give your floors a longer-wearing, scratch-resisting wax finish. With less work than ever before.

The only wax prepared by this new process is the new OLD ENGLISH WAX. You'll be delighted when you try it.

YOU DON'T PAY FOR POLISH

To make it easy for you to try this new-type OLD ENGLISH WAX we are making you this wonderful offer... with each pound tin of wax that you buy—at any paint, hardware, department or grocery store—you will receive ABSOLUTELY WITHOUT COST—a 25¢-size bottle of Old English Satin-Finish Furniture Polish that gives chairs and other pieces of furniture the beauty they had when they were new. You get both for only 59¢.

DON'T MISS BARGAIN OFFER

Today—go to the nearest store—and get a large bottle of Satin-Finish Furniture Polish with each pound tin of the new, easy-to-apply OLD ENGLISH WAX that you buy. You get both for 59¢. MADE IN CANADA

Old English
WAX...FURNITURE POLISH

1832 THE BANK OF NOVA SCOTIA INCORPORATED 1832 1934

Stability...

TODAY as down through its century of existence The Bank of Nova Scotia offers to sound business the strength of ample resources and the stability of its proven policies.

World-wide facilities in every department of banking.

Coast to Coast in Canada

NEWFOUNDLAND, JAMAICA, CUBA, PUERTO RICO, DOMINICAN REPUBLIC

NEW YORK, CHICAGO, BOSTON, LONDON, ENGLAND

The BANK of NOVA SCOTIA

OVER A CENTURY OF BANKING SERVICE

MOUSE IS HIDDEN AMONG JEWELS IN $50,000 ATTEMPT TO FRAUD

Scotland Yard Detective Sniffs Envelope When Called to Ocean Liner.

DIAMONDS VANISHED

By PIERRE VAN PAASSEN
Central Press Canadian Writer

PARIS.—I have just learned how the mystery of the disappearance of a $500,000 diamond necklace from the safe of a giant ocean liner was solved by a meer sniff on the part of Mr. George Slothwell, detective of Scotland Yard, after the captain and the officers of the ship were ready in despair to admit the heavy loss. The stunt which came near defrauding the insurance company and the shipping concern of half a million dollars, belongs to one of the cleverest and most daring criminal ventures which the high-sea crooks have carried out of recent years. The details were told me by the chief purser of a liner which plies between New York, Cherbourg and Southampton, and only on the distinct understanding that I mention neither his own name nor that of the boat on which he is an officer.

"The first day out of New York," he said, "is always our busiest day. In the travel season the entire journey involves constant vigilance because the safes in the purser's office contain frequently millions of dollars' worth of valuables. One or two of the ship's officers are on guard night and day. The office is not left alone for a moment.

"On one of our last trips we had among our passengers the Duchess of Westminster, who asked us to keep in our safety vault a diadem worth $250,000. On the same trip Princess Radzilow gave a pearl necklace in safe keeping which was worth $300,000, and the Harley sisters celebrated dancing twins, left their garters, studded with brilliants valued at $35,000. These were the main items on our list which was no less than eight pages long. We had nearly five million dollars' worth of jewels in our safe that time.

"Just before dinner time on such trips," went on the chief purser, "we are doubly on the alert. Passengers come in one by one, or all in a crowd to withdraw their jewels in order to wear them during the evening. Here is the wife of a French perfume king. 'Give me my bracelets and pendants,' she says. Another lady wants her diamonds. They want them quickly. But we must unseal the envelopes in which the jewels are contained and ask them to sign for the withdrawal. Yet the ladies are in a hurry and dozens are waiting. Everybody is impatient to withdraw all or part of their treasures.

"On this particular trip of which I am speaking a gentleman hands me a package just after we had left New York and asks me to weigh it. It was eight grams. He tells me: 'These are diamonds,' and I put his package in an envelope, seal it, have him sign on the outside and I register him in the book as Mr. Muritrillo, jeweler, address New York City. His valuables are insured for $500,000.

"The journey went well until we came within sight of Southampton. The ship's machines had slowed down already, and the tenders were coming alongside to take off passengers when I see Mr. Mutrillo walk up to my desk. He presents his receipt and I take the package from the safe.

"Imagine my stupefaction..... there was a hole in the heavy paper envelope. I put the package on the scales and its weighs but 20 grams. My heart almost stopped. I had not left the office for six days and six nights. I knew as positively as the sun shines that nobody had touched that safe except myself and my assistant. My assistant is the son of honesty. That anyone of the crew on a British vessel had been involved in theft is simply unthinkable. It never happened yet in the history of the sea.

"My head whirled around. But there was nothing for me to do but face the music. Here is your package, Mr. Murtrillo!' I said to the jeweler. He took it in his hand and looked at the hole. 'I refuse to accept it,' he said.

"I immediately sent a bellboy to call the captain and the ship's detective. They weren't long in coming. Other passengers were coming up to my desk to withdraw their valuables. They noticed nothing of the trouble we were in. The disappearance of the diamonds was kept a strict secret. After the passengers went on shore, Mr. Muritrillo, the captain, my assistant and the ship's detective went into conferece. We envisaged every possible conjecture, but could arrive at no solution.

"It was then decided to notify Scotland Yard by wire," the purser continued his story. "Mr. Muritrillo went ashore but promised to be back on board the same afternoon when the representative from the Yard had arrived. This gentleman Mr. Slothwell, appeared at three o'clock. He had left London immediately upon receiving the captain's wire.

"Mr. Muritrillo was also present when we gathered in my office again. We explained the circumstances of the loss to the detective and handed him the envelope. He took it into his hands, ripped it open and took a good long sniff at it. Then he turned to Mr. Muritrillo and said: 'You are under arrest, sir!'

"'Just a minute,' interposed the captain, 'Mr. Muritrillo is a first-class passenger'....'Never mind, sir,' came back the detective, 'this is too simple. It's the mouse-trick. The man you call Mr. Muritrillo gave you a package with a thin card-board bottom. In the package was a live mouse and a piece of fat pork. When the mouse became hungry it first ate the pork and then started to dig a hole in the paper bottom, and after that through the envelope. But by that time the envelope was lying in the safe. The mouse escaped from the safe while it was standing open. The disappearance of the pork and the mouse explains the difference in weight at the time of the first weighing and later. I arrest Mr. Muritrillo and charge him with fraud. I think we will be able to tell you later what his real name is."

TRAIN WRECKED BY BROKEN AXLE

Two Men Are Killed and Nine Others Badly Hurt

WEEK TO CLEAR TRACK.

SASKATOON, Oct. 9. (CP) — A broken axle to-day was believed to have been the cause of the wreck of a Canadian National Railways grain train at Borden, Sask., 150 miles west of here Saturday, when two men were killed and nine others injured.

Clearing of the debris from the scene continued to-day with six feet of grain lying along both sides of the track. The 15 broken box cars have all been moved off the tracks to permit trains to pass but it will be a week before all the debris is cleared away.

W. C. Owens, general superintendent of the Canadian National Railways for Saskatchewan, said he believed the wreck due to a broken axle. Investigation into the accident is being continued by railway and Royal Canadian Mounted Police and an inquest into the deaths will be held.

Possibility the death toll may increase was seen in inquiries for missing men believed to have been on the train. As many of the 50 or more men from the harvest field who were riding the rods disappeared in the brush and into nearby towns after the accident, a complete check is impossible.

Special Winners Warkworth Fair

The following were winners of some of the special prizes at the Warkworth Fair:

Edgar and Anderson, for best heavy draft team: 1, Alex Hume & Son; 2, Wm. Ross, Meyersburg.

Ewing and Allen, for best agricultural team: James Runciman, Warkworth.

D. Arkles special for best foal by "Prospect": 1, Allan Ferguson, Warkworth; 2, Irwin Greenly, Norham; 3, H. Sheppard, Codrington.

Peter Jones special for best foal by "Success": 1, Cecil Goodfellow, Codrington; 2, Lorne Evans, Norham; 3, Irwin Greenly.

W. J. Ross special for best foal by "Loch Brow": 1, McCleary Bros., Dartford; 2, J. Goodfellow, Codrington; 3, Gordon McCubbin, Warkworth.

J. Leonard special for best driving team, once round track, speed and conformation: 1, M. Davey, Roseneath; 2, S. Blewett, Peterborough.

Rev. J. B. Ferguson special for best single horse, once round the track: 1, Jas. Johnston, Frankford.

Miscellaneous Specials

Trent Valley Creamery special for best dairy herd, patrons of the Creamery: 1, Alex Hume & Son; 2, G. A. Brethen, Norwood.

Royal Bank, Warkworth, for best beef cattle: 1, W. H. Elmhirst & Son, Indian River; 2, A. R. Linton, Cobourg.

T. Eaton special $7.50 Haddon plate for best pure bred dairy calf bred by exhibitor: won by G. A. Brethen, Norwood.

Campbellford Herald special for best dairy calf, won by Arthur Brethen.

A. J. Meyers, Campbellford, special for best beef bull: 1, W. H. Elmhirst & Son; 2, A. R. Linton.

T. A. Hall, Campbellford, special for best pen of long wool sheep: 1, W. R. Robbins, Hampton; 2, J. R. Garbutt, Belleville.

J. L. Phillips, Warkworth, special for best pen of short wool sheep: J. W. Balson, Hampton.

Canadian Packing Co. for best pen of six bacon hogs: 1, J. E. Cooney, Warkworth; 2, G. Hutchinson & Son.

Walter Fowlds, Hastings, special for best bushel of 1934 wheat: Adam Humphries & Son, Asphodel.

J. Condon, Hastings for best bushel of 1934 oats: W. S. Shaw, Corbyville.

L. E. Kelley, Hastings, best bushel of early potatoes, won by J. W. Morgan, Warkworth.

J. Gibson, Hastings, best bushel late potatoes: W. Ross, Meyersburg.

N. Braithwaite, Hastings, best Swede turnips: Jas. Runciman, Warkworth.

Flower Specials

Dr. H. S. Allen, Warkworth, special for best assortment of cut flowers, won by Mrs. L. E. Bryant, Wooler.

Robt. Simpson, Toronto, $9.50 casserole, for collection of house plants, won by Mrs. Joseph Greenly, Sr.

C. S. Osborne special for best spike of gladioli: won by S. L. Terrill, Wooler.

A. J. Armour, best bouquet, asters: J. H. Sykes, Warkworth.

Harold Insley special, best display of dahlias: Mrs. W. A. McColl, Wooler.

Dairy Products

White cheese: 1, Sam Hobbs, Campbellford; 2, D. Turney, Frankford; 3, Wes. Remington.

Colored cheese: 1, D. Turney; 2, S. Hobbs; 3, W. Remington.

Early potatoes: 1, A. Humphries & Son; 2, J. K. Onderdonk, Rednersville; 3, Roy Peterson, Warkworth.

Late potatoes: 1, R. Peterson; 2, Ira Lowe, Ida; 3, A. Humphries.

Medium late potatoes: 1, R. Peterson; 2, Ira Lowe; 3, F. Massey, Morganston.

EDWARDSBURG
CROWN BRAND
CORN SYRUP

The famous energy-producing sweet—an easily digested food invaluable for infants, growing children, and enjoyed by the whole family.

A product of
The Canada Sta. h Co., Limited

Aids Twin In Scandal Suit

Lady Furness, nee Thelma Morgan, RIGHT, is hurrying to New York, from England, to aid her twin, Mrs. Reginald Vanderbilt, nee Gloria Morgan, and defend her character against charges hurled in the action of Mrs. Harry Payne Whitney to gain custody of the Vanderbilt daughter. The sisters are shown as they appeared in Europe a few months ago.

Monday's Deaths

(By the Canadian Press.)

London.—Sir Edward Mackay Edgar, Bart., 56, former financier.

Belfast, Northern Ireland.—Sir Robert Baird, 79, managing director of the Belfast Telegraph and allied publications and dean of Irish journalists.

New York.—Val O'Farrell, 58, noted private detective.

Salzburg, Austria.— Ignatius Archbishop Rieder, a prince and former primate of Germany of the Roman Catholic church.

Winnipeg.—Mrs. Daisy Drewry, 55, well known philanthropist and prominent in women's associations here.

Verennes, Que.—Madame Aurelie De La Mothe Garard, 86, widow of Hon. N. A. Girard, one-time minister of Manitoba and member of the Senate.

Montreal. — Amable Lallemand, 80, widely known relator.

The Hague —Isaac Israels, 69, one of the greatest contemporary Dutch painters.

Lisbon.— Henrique Trindade Coelho, 49, former Portuguese Foreign Minister, noted diplomat and recently Portugal's envoy to the Holy See.

Washington.— Major General William A. Mann, retired, 79, chief of staff, U.S. army of Cuban pacification in 1907.

New York.—Charles Pierre, 56, president of the hotel that bears his name.

PARAGUAY ASKS CONFLICT IN CHACO HALT AT ONCE

GENEVA, Oct. 9.—(AP)—Paraguay demanded immediate cessation of hostilities in the Chaco war in a message to the League of Nations conciliation committee today and a special non-agression pact with "international guarantees."

Paraguay also informed the committee it was disposed to proceed toward conciliation with the idea of reaching a direct accord with Bolivia on their differences and eventually a decision of arbitration.

No Paraguayan delegate attended the meeting but a telegram from asuncion announced the country's readiness to send a representative under certain conditions.

Dr. A. Costa Du Reis of Bolivia placed himself at the disposition of the committee.

Noted Yukon Pioneer David Ring Passes

SEATTLE, Oct. 9 (AP)—David W. Ring, 69, Alaska pioneer and former President of the International Sourdoughs Reunion, was dead today.

His autobiography, written at the request of the Alaska Yukon Pioneers, tells how he made the heart-straining, back-breaking dash over the Chilkoot Pass in the Yukon gold rush, carrying a 25-pound pack which included 10 pounds of chewing tobacco. Strong men with dog teams to carry their loads died in that rush. Ring did it on one leg.

He hobbled to the top of the pass, and a Canadian Customs agent found the tobacco. The law required duty on such imports. "Did you bring all that up the trail yourself?" the agent asked.

"Yes."

"Well, I haven't the nerve to charge you duty. You have more nerve than any man I ever saw."

keeps leather LIVELY!
Makes Shoes Wear Longer and Look Better
NUGGET SHOE POLISH
There's a "NUGGET" shade for every shoe made

WARM WELCOME GIVEN VISITORS CIVIC LUNCHEON

Canada's Outstanding Cavalry Officers Are Meeting Here in Convention.

COMMITTEES NAMED.

Brigadier General J. B. White, D.S.O., Presided at Annual Sessions.

Delegates to the 19th annual meeting of the Canadian Cavalry Association, embracing a membership of distinguished cavalry officers from all quarters of the Dominion, were yesterday noon tendered a warm and enthusiastic official welcome to Peterborough as a civic luncheon tendered at Empress Hotel.

Alderman (Major) M. R. Sloan, chairman of the Reception Committee of the City Council, and second in command of the 3rd Prince of Wales Canadian Dragoons, host unit to the convention, presided as toastmaster. The welcome he extended on behalf of the city was further augmented by Mayor Roland Denne, in replying to the toast to the city, proposed by Colonal F. B. Inkster, V.D., of Ottawa, officer commanding the 2nd Mounted Brigade; and also by Alderman G. A. Macdonald in proposing a toast to the Cavalry Association.

The president of the association, Brigadier-General J. B. White, D.S.O., E.D., of Montreal, responded to the toast to the association. He commented highly on the hospitality extended by the city, and said that, while it was his first visit to Peterborough, he was familiar with some of her products.

Particular reference was made by the speaker to Peterborough canoes, and he also stated he knew of several sons of the city who had gone from here to make names for themselves in the world of commerce and industry.

Earlier in the luncheon program grace was asked by Captain (Rev.) J. D. Paterson, chaplain, while the toast to the King was proposed by Lieut.-Col. Claire H. Stuart, officer commanding the Dragoons.

Business Opens.

Luncheon was preceded by the meeting of the Association Council, which met in the hotel in the forenoon with the following members present: Brig.-Gen. J. B. White, D.S.O., E.D., president, in the chair; Col. H. C. A. Hervey, V.D., R.O., past president; Col. R. M. Courtney, V.D., R.O., past president; Lieut.-Col. E. A. Devitt, V.D., 4th Hussars, honorary secretary; Col. F. B. Inkster, V.D., 2nd Mounted Brigade, honorary treasurer; Lieut.-Col. R. B. Crouch, E.D., 1st Hussars, vice-president M.D. 1; Lieut.-Col. N. King Wilson, V.D., Mississauga Horse, vice-president M.D. 2; Major J. D. Fraser, P.L.D.G., vice-president M. D. 3; Lieut.-Col. L. W. Miller, E.T. M.R., vice-president M.D. 4; Lieut.-Col. P. L. Johnston, D.C.M., 11th Hussars, vice-president M.D. 5; Col. E. J. Mooney, V.D., 9th Mounted Brigade, vice-president M.D. 6; Major G. H. T. Ruffee, K.C., Hussars, vice-president M.D. 7; Col. P. J. Montague, C.M.G., D.S.O., M.C., V.D., A.D.C., 6th Mounted Brigade, vice-president M.D. 10; Major H. F. Smith, B.C. Hussars, vice-president M.D. 11; Major H. S. Packman, Saskatchewan Mounted Rifles, vice-president M.D. 12; Lieut.-Col. W. L. Oliver, M.C., Alberta Dragoons, vice-president M.D. 13; Lieut.-Col. G. M. Endacott, V.D. Reserve of Officers (West); Lieut.-Col. C. H. M. Anderson, O.B.E. Reserve of Officers (East). The following were also present: Capt. G. F. Berteau, Royal Canadian Dragoons, Permanent Active Militia; Major J. W. Bain, 4th Hussars, district secretary M.D. 3; Lieut.-Col. C. E. Connolly, H.Q., M.D. 3; Lieut.-Col. Pearkes, V.C., D.S.O., M.C., representing National Defence Headquarters, Ottawa; Lieut.-Col. R. T. Hall, V.D., 2nd Dragoons, district secretary M.D. 2; Major S. C. McLennan, 4th Hussars, Department of Agriculture.

Committees Appointed.

The committees were struck as follows:

Resolutions—Col. R. M. Courtney, Lieut.-Col. R. B. Crouch, Lieut.-Col. C. M. Endacott, Lieut.-Col. W. L. Oliver, Col. E. J. Mooney, Lieut.-Col. L. W. Miller, Lieut.-Col. C. E. Connolly, Col. P. J. Montague.

Merritt Challenge Cup committee to review and report upon the conditions of the competition—Major J. D. Fraser, Col. F. B. Inkster, Capt. G. F. Berteau, Major H. F. Smith.

Efficiency competition — Lieut.-Col. C. H. M. Anderson, Lieut.-Col. P. L. Johnston, Major H. S. Packman, Lieut.-Col. W. L. Oliver.

Remount competition—Lieut.-Col. E. A. Devitt, Lieut.-Col. L. W. Miller, Major J. W. Bain, Col. H. C. A. Hervey, Major S. C. McLennan.

Stockwell Cup competition—Col. H. C. A. Hervey, Major H. F. Smith, Major G. H. T. Ruffee, Col. F. B. Inkster, Major J. W. Bain.

The president read a telegram received from Colonel the Hon. R. F. Stockwell in which he regretted, owing to Government business, his inability to attend the meeting, and wishing the association all success.

Colonel P. J. Montague gave a brief resume of the last meeting of the Conference of Defence Associations, and the following officers also addressed the meeting on the question: Colonels Connolly, Inkster, Pearkes and Hervey.

Over Lift Locks

In the afternoon the delegates and their hosts had an enjoyable trip over the Lift Locks in the S.S. Bessie Butler, and there was quite a large crowd of people on hand to watch the craft lock through to the upper level of the canal. While the canal is normally closed at this time of the year, the local organizers of the convention obtained special permission to undertake the boat trip from the Department of Railways and Canals, through the courtesy of E. A. Peck, K.C., M.P. The weather was ideal for the occasion and the novel trip appeared to merit the approval of the many visitors.

Disembarking at Nassau the boat passengers were met there and transported back to the city by automobiles, and were taken on a tour of the various points of interest before returning to the Armouries for tea.

In the evening the officers of the 3rd Prince of Wales Canadian Dragoons entertained the delegates and also the officers of the sister units of Peterborough Garrison at dinner in the recreation room at the Armouries.

Novel Souvenirs

The room was tastefully decorated and novel souvenir place markers in the form of miniature canoe paddles made by Peterborough Canoe Company, and artistically inscribed with the various names and ranks of each of the guests were provided.

Captain A. R. MacNab, mess president, presided at the dinner, calling upon Captain (Rev.) J. D. Paterson, chaplain of the Dragoons to say the grace.

The toast to The King was proposed by the junior subaltern, 2nd-Lieut. R. H. McLellan.

As at the luncheon earlier in the day, brevity was the keynote of the toasts. That to the Canadian Cavalry Association was voiced by Lt.-Colonel T. D. Johnson, V.D., former O.C. Dragoons, and was responded to by Brig.-General J. B. White, D.S.O., E.D., President of the Association.

The Sister Garrison Units was proposed by Major M. R. Sloan, being responded to by Lieut.-Colonel G. G. Winterbottom, M.C., D.C.M., Officer Commanding Peterborough Rangers, and Lieut.-Colonel D. J. Lawrie, Officer Commanding the 4th Machine Gun Battalion.

Lieut. A. E. Chalmers proposed The Regiment, and the reply was ably voiced by Lieut.-Col. Claire H. Stuart, O.C. 3rd Prince of Wales' Canadian Dragoons.

Immediately following dinner the gathering adjourned to the Dragoons' and the Rangers' officers' messes, preparatory to the big dance which wound up the program for the first day of the convention.

TAKE IT FROM ME—I'LL NEVER BE CAUGHT AGAIN WITHOUT A JAR OF MENTHOLATUM!

Mentholatum
THE HEALING CREAM
for TIRED FEET, SPRAINS, BRUISES AND COLDS
MADE IN CANADA

Give Credit
WHERE CREDIT IS DUE

It's just human nature to forget at times those who help to make the most important contributions to happiness and comfort.

One of the biggest household necessities throughout Ontario is to keep warm in the winter months.

This message is planned to remind every householder, every user of heat that the fuel merchant is an important member of this community. Not only does he supply goods of quality, specially prepared for a variety of furnaces, boilers and heating plants, but he provides honest conscientious reliable service.

The reason you are not kept waiting when your order goes in is because he has made a substantial investment in a fuel yard and a delivery system. He is an employer and a rate-payer. He merits your confidence and patronage.

D1

HAMCO
Gives more heat
Costs less money
Dustless
COKE
(FORMERLY HAMILTON BY-PRODUCT COKE)

FIRE PREVENTION BULLETIN

This is Fire Prevention Week—Do Your Part to Reduce Peterborough's Fire Losses

BULLETIN FOR TUESDAY

National records show that more firemen are killed and injured in trafic accidents while riding to and from fires than while actually engaged in fire fighting operations. This fact was brought out by Fire Chief George Gimblett today in an appeal to drivers of the community to give fire apparature the right-of-way when en route to fires. He also urged citizens to avoid clogging streets with their cars when they learn that a fire is in progress.

"When you hear the warning signals of the fire apparatus," the chief requested, "pull over to the curb until it has passed. If you hear the apparatus when approaching an intersection, do not cross until you are sure the apparatus is not coming. The Chief points out that quick response of apparatus is always necessary since lives may be in danger or a delay in arriving may allow the fire to spread beyond control. "While returning from fires," the Chief continued, "the fire apparatus will obey all traffic rules, just as any other vehicle, but on our way out, we must have the right-of-way if we are to keep the fire losses down."

Speaking of the practice on the part of the public of rushing to the scene of fires, the Chief said, "Curiosity in regard to fires is natural and we have no objection to spectators as long as they do not crowd so close that our movements are hindered. Also we hope that no motorists will park their cars within two blocks of the fire in order that the laying of hose lines will not be hampered or the movement of apparatus arriving later will not be hindered."

WHEN YOU FEEL LIMP, TIRED OUT, RUN DOWN,
BOVRIL
WILL PUT "BEEF" INTO YOU

JOB PRINTING
AT FAIR PRICES

Let Us Estimate On Your Next Printing Job
PHONE 1600
And a Representative Will Call

Dignify your business with well printed letter heads, bill heads, etc. We guarantee neat work at moderate prices. A large selection of paper and types to choose from.

PETERBOROUGH EXAMINER

PALE, PEPLESS GIRL BECAME PRETTY —AND WASN'T SHE PLEASED!

It all happened in 30 days! In November the girl was pale, run-down and lacked vitality. Weight subnormal; only 91½ lbs. Her blood, when tested, was found to be low in red corpuscles and lower still in haemoglobin, the red substance in the red corpuscles. She was given a 30-day treatment. And what a happy change took place!

She gained nine pounds and her complexion glowed with rosy health. Her face rounded out and she became positively pretty. The treatment—as shown by a second blood test—had greatly increased the red corpuscles and haemoglobin in her blood, consequently she felt and looked radiantly well. The preparation that worked these wonders was Dr. Williams' Pink Pills.

This famous old remedy restores health in a most constructive way. We know that the blood carries nourishment and vitality to every part of the body. But unless the blood has a sufficient number of red corpuscles and red colouring substance called haemoglobin, it cannot carry on its vital work. It is here that Dr. Williams' Pink Pills produce constructive benefits. This remedy increases, in most cases, both the red corpuscles and the haemoglobin. Blood tests prove it!

Good looks and good health are too precious to neglect or experiment with. If your feelings and your mirror tell you that you are under-weight, nervous, sallow, easily tired out—take this tested remedy, Dr. Williams' Pink Pills, for 30 days, as the girl mentioned above did. Then check up on beauty and health you have gained. Full size box is priced 50c.

946

Vermilyea Arrested in California on Charge of Murder

WANTED MAN BEING HELD FOR ONTARIO

Arrest Follows Telephone Call to Mrs. J. A. Faulkner in Belleville.

ASKED ABOUT MURDER

Cake of Toronto Hotel Soap Found When Man Searched, Report Says.

BELLEVILLE, Oct. 9 (C.P.)—A tension that has gripped this city for three days, since the mutilated body of Mrs. Nathaniel Vermilyea was found late Thursday night, was partially lifted on Saturday when announcement was made through the local police that Harold W. Vermilyea of Ontario, Cal., had been taken into custody, and will be charged with murder in connection with the crime. Mrs. Vermilyea was fatally slashed over the head with a hatchet, and was found beside the home of her daughter, Mrs. J. A. Faulkner, wife of the Ontario Minister of Health. She died from her injuries, which included an almost severed right hand, Friday morning.

Move for Extradition

Extradition proceedings will be instituted at once, stated Crown Attorney B. C. Donnan, K.C., who has been the head of the investigation in the matter. Events moved swiftly to a conclusion of the sensational hatchet murder after Vermilyea phoned from his home in California on Saturday inquiring about the details of his mother's death, to members of the family here.

The first intimation from Vermilyea, who has been steadily linked up with the crime by the police, was on Saturday when he wired his sister, Mrs. Dr. Faulkner: "Just heard of mother's death in morning papers. Connect me with crime. Fine advertising for my family. Rush details."

Nothing was done about the wire, in the hope that he would again get in touch with the family, and this transpired, when a few hours later he put through a phone call to Mrs. Faulkner, insisting that she tell him of the details.

Crown Attorney Donnan was privileged to listen in on an extension in the home, but he refused to make public the conversation, and Mrs. Faulkner refused to make a statement on advice of counsel.

It is known, however, that in the middle of the conversation Mrs. Faulkner abruptly asked: 'Harold where have you been all this week?" and he answered: "Why, I have been in B——. Oh, I have been up State and up the valley." The Crown Attorney, at the termination of this call, got in touch with Chief J. H. Loch, of Ontario, Cal., and had the man picked up, and asked him to search the man, and soon a wire was received from that officer, stating:

Hotel Soap Found

"Have checked car. His Buick coupe was in a Los Angeles garage since Sept. 25 till 10.15 Saturday. Had in his possession business card of a Checker zone cab, Yonge at Walton street, and on back a notation, 'O 9294,' written in ink. Also sample bar of soap from Walker House, Toronto."

The airports out of Chicago were checked by Chicago police, and a wire was received from J. L. Sullivan, Chief of Detectives, Chicago, stating: "Re Harold Vermilyea investigation. Officers report Grand Trunk Railway discharged passenger at Central Park Station, one mile from Municipal Airport, who purchased ticket on P.A. plane to Los Angeles, leaving airport at 10.-20 p.m., Oct. 5." Passenger gave name of B. F. Collins, Toronto, Canada. Appeared nervous and anxious to get plane. Had forty pounds excess baggage, and answers description, except he wore light-colored hat. Plane arrived Glendale Airport, twenty miles from Los Angeles, 9.05 a.m. Saturday."

Arrest Is Ordered

Immediately this word was received, another wire went through to California to hold Vermilyea, and he was picked up, and Sam Ervine, traffic officer in the district, rode post-haste to Toronto with the warrant issued on Friday to the Attorney-General's Department, from where it will be forwarded.

Officers in reconstructing the crime expressed the belief the assailant of the woman intended establishing a strong alibi. It was known a man called last Monday night at the house where Mrs. Vermilyea lived, but she was not at home. This man came back twice on Thursday night, on the last occasion talking with Mrs. Vermilyea for some time in her room before they left for the Faulkner home, where the attack occurred.

It is definitely known that Harold Vermilyea has been in communication with his mother for some months over money matters.

Clothes found in the hotel in Toronto where Vermilyea was said to have stayed have been confiscated by police. The clothes were reported to show a slight trace of blood, and a pathologist is coming to Belleville to examine them to see if the blood is the same as that found on the Faulkner lawn.

Following the telephone conversation yesterday, Mrs. Faulkner said her brother hung up the receiver when she asked him to surrender to Ontario, Cal., police.

Must Be Settled

"If he has done what he is supposed to have done, he is a very dangerous man," she said, "and if he has not, then I am very glad to know he will be cleared."

She expressed the belief if her brother had committed the act he must have been temporarily insane. "He is a wonderful brother and a wonderful son," she declared. Mrs. Faulkner urged her brother to "come right home," and she declared he appeared to be "muddled" when she spoke to him over the telephone, his answers being "evasive."

Vermilyea, the sister continued, had insisted he was not out of California. Mrs. Faulkner urged him to return to Belleville for his mother's funeral.

BONARLAW

Miss Olive Hamilton was taken suddenly ill on Wednesday and on Thursday was taken to Belleville General Hospital where she was operated on for appendicitis.

Mr. and Mrs. Bill Barlow and Mrs. John S. McKeown motored to Peterborough on Friday and Miss Marjorie McKeown returned home with them to spend the holiday.

A miscellaneous shower was held in the Orange Hall, Springbrook on Friday night in honor of Mr. and Mrs. Gordie Hewitt (nee) Marjorie McInroy.

Mrs. D. Wellman spent Thursday in Belleville.

The Misses Pauline and Frona Rutherford entertained a few of the young folks on Friday night. Miss Marjorie McKeown of Normal School, Peterborough was the honored guest.

Mrs. R. I. Cross and baby of Toronto are visiting Mrs. Cross' parents here for a few days.

COUNTY SCHOOL TEACHERS MEET IN NORWOOD FOR CONVENTION

Miss B. Hart is Appointed President for the Coming Year.

NORWOOD WINS CUP

NORWOOD, Oct. 9.—(Examiner Correspondence). — Peterborough County Public, Separate and Continuation School teachers held another successful convention on October 4 and 5 in Norwood.

A very profitable Thursday morning was spent at Norwood Urban School where the urban teachers of the county observed, and at the other centres at different rural schools in the county.

Thursday afternoon session was held in the Norwood Town Hall and took the form of an elimination contest in which two pupils from each grade of the five urban schools spoke. The six highest contestants in each group were graded, the two highest competing again at the evening program for first and second place.

Supper was served in the dining hall of the Norwood United Church by the ladies to over a hundred and fifty teachers and pupils. After supper Inspector L. W. Copp showed pictures which he took at the rural school fairs in the county. Many interesting and amusing incidents of the different fair activities were recalled to those taking part.

Open to Public.

The evening session was open to the public, and the over-crowded hall showed the interest and enthusiasm of the citizens of Norwood and community as well as many from Havelock, Lakefield and Peterborough.

L. Nelson, president of the association, very capably took charge of the very splendid program. J. Marks, chairman of the board, on behalf of the Norwood Board of Education, extended a very hearty welcome to all the visiting teachers. The program consisted of recitations and speeches given by the two high contestants from each grade of the afternoon's contest, interspersed by very delightful musical numbers rendered by the Norwood Citizens' Band, also Norwood, Westwood and Daisy Dee schools, under the direction of C. Renaud, supervisor of music. Sr. III. and Jr. IV. of Norwood Public School sang two numbers, "The Fox and the Grapes" and "Sleep, Baby, Sleep." Daisy Dee demonstrated what a small country school could accomplish in ten months' music training by singing "Bye lo Land" and "Welcome to the Lovely Spring." A wand drill given by the girls of the Norwood Public School was very well presented. Westwood pupils sang three selections which were well received, "Ho, the Boating," "Hark, the Lark" and "The Rain."

Mr. Renaud demonstrated how pupils who are taught music by the same supervisor can sing part songs together never having practiced together by having Westwood and Norwood pupils sing two songs, "The Mermaid" and "Young Richard."

The concluding musical numbers were "Purple Spectacles," sung by Westwood school, and "Abide With Me," which was accompanied by the Norwood band.

Spelling Match.

The spelling match was an interesting feature of the program and was presided over by Inspector Martin of Northumberland County. Mr. Martin congratulated the teachers and pupils for their splendid work in preparation of the contests, and also the trustees who were so anxious to help in every way possible. He emphasized the point that the greatness of Canada depended on its boys and girls who will be the leaders of to-morrow. Mr. Martin then announced the first and second placing of the speaking contests, and these, added to the placings of the afternoon's contest, are as follows:

Urban School Contests.

I. Book—1, Jean Miller, Lakefield; 2, Lillian Calberry, Lakefield; 3, Mary Pitchford, Confederation; 4, Leona Miller, Confederation; 5, Patsy Elliott, Mays; 6, Betty Holdcroft, Havelock.

II. Book—1, Mary Alice Renwick, Lakefield; 2, Marion Forsythe, Havelock; 3, Winnifred Murphy, Lakefield; 4, Ethelwyn Gibson, Confederation; 5, Ruth Peters, Havelock; 6, Eileen Campbell, Norwood.

III. Book—"Hide and Seek"—1, Virginia Shearer, Lakefield; 2, Eileen Giffin, Norwood; 3, Betty Brown, Lakefield; 4, Nona Breckon, Norwood; 5, Bertie Gauld, Havelock; 6, June White, Confederation.

IV. Book—1, Jack Bush, Havelock; 2, Viola Edwards, Confederation; 3, Mary Blewett, Lakefield; 4, Ethel Barnes, Confederation; 5, Patricia Barnes, Confederation; 6, Beryl Johnson, Mays.

Public Speaking.

1, Freda Webster, Lakefield; 2, Rita McQuigge, Havelock; 3, Doris Gill, Norwood; 4, Marguerite Welsh, Confederation; 5, Marguerite Hawthorne, Confederation; 6, Lester Bougard, Norwood.

Spelling Match.

1, Rita McQuigge, Havelock; 2, Marjorie Raybould, Mays; 3, Dennis Remnant, Lakefield; 4, Doris Beckett, Norwood; 5, Fred. McMahon, Confederation; 6, Isabelle Thorne, Mays.

Inspector Downey presented the cup to the Norwood Public School for receiving the highest total number of points in all the contests. This is the third successive year Norwood has had the honor of holding the cup.

The final standing was: Norwood, 97 points; Confederation, 81; Lakefield, 79; Havelock, 62; Mays, 37.

FRIDAY SESSION.

Friday morning's session of the convention opened with the president, L. Nelson, in the chair. Rev. A. C. Reeves, pastor of the Norwood Presbyterian Church, conducted the opening exercises. The minutes of the past year were read by the secretary, Miss M. Inkster. Moved by Mr. G. Ball, seconded by Miss E. Dewart, that the minutes be adopted. Carried.

Miss Hart, vice-president, took the chair and called on the president for his address. Mr. Nelson chose as his subject, "Choosing a Vocation."

President Nelson again took the chair and called on Miss Kidd to report on the health course which she took last summer. Miss Kidd gave a very interesting paper on mental hygiene. One startling fact she mentioned was that out of every forty pupils ten are in ill-health and two of these will some day find their way to a mental hospital. There are as many causes of mental disease as of physical diseases. Every preventable disease is a disgrace. The teacher's mental health is not only her affair, it spreads to the pupils. Every teacher should ask her or himself, Am I happy? Have I ambition? Can I do things smoothly and evenly? Do I enjoy solving problems? Have I learned to live in the present? Do I make decisions promptly, and do I get along with other people?

Miss V. Squire, who also took the health course, gave a talk on "Physical Health." She emphasized the importance of teaching the child how to care for himself, which is more important in later life than being able to do decimals. She also stressed the responsibility of the teacher in supervising cleanliness in the class room and good health habits.

The report of the resolutions committee was read by G. Ball, who moved that it be accepted, and seconded by Miss H. Stuart. Carried.

Mr. L. Copp referred to a number of important points in connection with the new register, after which Miss B. Hart gave an interesting report on the O.E.A.

A banquet was served in the dining hall of the Norwood United Church by the ladies, after which the convention met in the auditorium of the church where Mr. Renaud led the Glee Club of the Norwood High School in the following numbers: "Oh, Dear, What Can the Matter Be?", "White Ships" and "Listen to the Lambs."

Miss V. McIlmoyle gave a report on the O.E.A., which was very inspiring.

The report of the nominating committee was read by Miss W. Nelson. The officers for the coming year are:

Honorary president, Mr. R. Lees, M.A.; past president, Mr. L. Nelson; president, Miss B. Hart; vice-president, Mr. E. Sloan; secretary-treasurer, Miss M. Inkster; corresponding secretary, Mr. L. W. Copp; executive, Mr. Downey, Mr. D. Buchanan, Mr. T. Chaplin, Miss E. Dewart, Miss V. Squire, Miss M. Boyce; auditors, Mr. F. Yuill, Miss L. Wing; delegates to O.E.A., Mr. E. Sloan, Mr. M. Parnell.

The main feature of the afternoon program was a splendid address by Inspector Downey on "The Personality of a Teacher." Mr. Downey wove his address from three texts: First, "And he gave unto one five talents, and to another two, and to another one"; second, "And he opened his mouth and taught"; third, "And if I be lifted up from the earth I will draw all men unto me." All teachers on entering the profession should remember these texts, and especially the last one. In the community as well as the school the teacher should be a leader. Personality means "You"—thinking, feeling, working and living a moral life where you are. A person of good personality is always maturing, but not to the point where he becomes dead to further development. The body is the house of the soul that grows, develops and attracts. Everyone should care for it, for it houses the spirit which reveals itself from our intellect, emotions and willingness to help others.

Education is imparted by personality, and its success or failure depends on the teacher. It is not so much what you teach as what you are. The person who ceases to study begins to die, thus every teacher should have an intellectual hobby. His equipment for work should be a good voice, neatness, cheer, self-control, courtesy, humor, magnetism, self-confidence, leadership.

Mr. Downey concluded his address by reading some very effective poems describing, first, the teacher of long ago from "The Deserted Village"; second, the teacher who will welcome and care for the little ones; thirdly, "The Teacher's Ife" and lastly, "The Two Temples."

Miss E. Kidd moved a hearty vote of thanks to Mr. Downey, which was seconded by Mr. Stacey.

An invitation from Mrs. Jackson and Mr. Stacey to hold the convention in Peterborough next year was accepted.

To prevent the destruction of next summer's crops, locust larvae now swarming in the Formosa and Salta territorities of Argentina are being destroyed.

Bones seen protruding above the sand of a river bed in the Central Provinces of India led to excavations which have just revealed the thirty-one-foot skeleton of a prehistoric monster.

Buy the Best

Buy Salada and be sure of the joy that only a fine tea can give. Rich, full-bodied, fragrant and fresh it has 'everything'. Some teas sell for less but lack the qualities that satisfy.

734

'SALADA' TEA

Obituary

MRS. NORMAN GRAHAM

TRENT RIVER, Oct. 9.—(Examiner Correspondence).—The death occurred on Saturday of Edith Johnston, beloved wife of Norman Graham, at her home in Willkie, Saskatchewan. Deceased leaves two sister, Mrs. George Vance of West Seymour and Mrs. Garnet Rutherford of Seymour, also one brother, Arthur Johnston, who resides in Dauphin, Man.

JAMES ANDREW WIGHT

TRENT RIVER, Oct. 9.—(Examiner Correspondence).—The sudden death took place Friday in Nicholls Hospital, Peterborough, of the youngest son of Mr. and Mrs. Norman Wight of Peterborough (formerly of Trent River) at the age of 8 months, 13 days, after an illness of a few days having taken ill at the home of his parents only the Tuesday before and was taken to Nicholls Hospital on Thursday. The remains were brought Friday night to the home of Mrs. A. Wight, "Cedar Isle." The funeral was held Saturday afternoon at half-past two, the service being conducted by Rev. Dr. Hugh Brown of Havelock. The pall-bearers were Jim Brown, George Brown, Harold Camrite and Carl Ellis. A number of beautiful floral tributes covered the little white casket. Interment was at Maple Grove cemetery.

Weddings

GOTSELL—SHARPE

WOOLER, Oct. 9. — Examiner Correspondence).—A lovely autumn wedding took place on Wednesday at noon, when Marjory Jean, youngest daughter of Mr. and Mrs. Charles Sharpe, became the bride of Kenneth Gotsell, son of Mr. and Mrs. John Gotsell, Norfolk, England. The Rev. A. Poulter officiated. Mrs. S. L. Terrill played the wedding march. The ceremony was conducted on the lawn against a background of a white lattice arch trimmed with a white bell and flowers. The bride, given in marriage by her father, wore a gown of white point d'espirit over white silk. She carried a shower bouquet of delicate shades of Gladiolus. Miss Lucille Sharpe attended her sister. She was gowned in pale blue point d'esprit over blue silk and carried a bouquet of pink Gladiolus. Clarence Fox was groomsman. During the signing of the register Miss Laura Vosburgh sang sweetly "I Love You Truly." After the reception and luncheon the bridal couple left by motor to Toronto. The bride travelled in a smart grey suit with matching accessories, and wore the groom's gift, a wrist watch.

BRISTOW—LORD

MILLBROOK, Oct. 9 (Examiner Correspondence)—A quiet and very pretty fall wedding took place at the home of Mr. and Mrs. H. C. Lord, Main street, on Saturday at 2.30 p.m., when their third daughter, Miriam Eleanor, became the bride of Walter James Bristow, of Peterborough, son of Mr. and Mrs. George Bristow, of Tunstead, Norfolk, England.

The ceremony was performed by the Reverend H. R. Williams, B.A., pastor of Grace Presbyterian Church, and the bride, who looked charming wore a becoming dress of coral pink silk crepe, with corsage of 'Talisman roses. The young couple were unattended, and were the recipients of a number of beautiful gifts. Lovely fall blossoms were used in decorating the home, and following the wedding-luncheon, Mr. and Mrs. Bristow left, by motor, for Peterborough, where they will reside, the bride wearing a navy blue ensemble suit, with matching accessories.

Only the immediate relatives were present, and included among the guests were: Mr. and Mrs. H. Toms and their daughter, Miss Mildred, of Toronto; Miss Mabel Lord, of Toronto; Messrs. Charlie Lord and B. Brydges, of Toronto; Mr. and Mrs. Harry Lord and their daughter, Dorothy, and Miss Winnifred Lord, of Peterborough.

James Angus, a barber of Peterhead, Scotland, who died recently, made violins as a hobby, and some were used by leading Scottish concert artists.

CAVAN

Mr. and Mrs. James Douglas spent Sunday visiting Mr. and Mrs. George Hooton of Fairmount.

Mr. and Mrs. Ray Syer were visitors to Toronto over the week-end.

Miss Gwen Hunter of Toronto spent Thanksgiving with her mother, Mrs. Annie Hunter.

Mr. and Mrs. Gordon Hill and son Jack of Peterborough were guests of Mrs. Hill's parents, Mr. and Mrs. J. C. Swain on Sunday.

There is a slight improvement in Miss Winona Cathcart's condition after being seriously ill for the past eight weeks.

ONLY AUTHORIZED DEALERS Sell 'blue coal'

James Stewart

JAMES STEWART says:

"I am confident that you will get both value and service if you place your order for fuel this winter with a 'blue coal' dealer.

They have our trained service men at their disposal to help you with your heating problems and they also have the 'blue coal' Heat Regulator—sufficiently low in price to make it worth your while asking for a free demonstration."

YOU get greater satisfaction buying 'blue coal' not only because of its quality, but also because the 'blue coal' dealer is *better* equipped to give you service. *That's why he sells 'blue coal'.*

The blue colour identifies the quality of this famous D. L. & W. Anthracite — the favorite in Canadian homes for over 50 years. It is a clean, dependable and economical fuel, and always assures better heat at low cost.

Don't gamble on unidentified fuels. You can *depend* on 'blue coal' and you can *depend* on 'blue coal' dealers. Order a trial ton today.

1-36

'blue coal'

LISTEN TO HORACE LAPP AND HIS "blue coal" ORCHESTRA EVERY FRIDAY CFRB—9 to 9.30 p.m.

Blue Coal For Sale at:

J. E. A. FITZGERALD — 253 HUNTER ST W. — PHONE 110

H. B. TAYLOR & SON — 160 AYLMER ST. — PHONE 209

Here's Mamma's Cheque

It always comes on the first of the month. Now Mamma can pay the bills.

YES, thanks to a husband's love and forethought, here is another home protected by an Imperial Monthly Income Policy.

Here are two children who will have cause to bless their daddy's memory. There is a widow who will breathe a prayer of thankfulness each time the Imperial Life cheque comes, a pledge of safety amid a changing world.

To ensure your wife and children an income of $50, $75, $100 or more per month, should you pass on, might not seem much in comparison with what you are doing for them now, but it is amazing what a woman can do with even a small income, if it is regular.

A few dollars saved every year from money you now readily spend or invest in other ways would make certain this guaranteed income to your family.

More than that—the income can be planned to come to *YOU* in your later years when your earning power will decrease and when a regular cheque would be very welcome.

Send the coupon today for complete information.

IMPERIAL LIFE

Branches and Agents in all important centres

MAIL TODAY

THE IMPERIAL LIFE ASSURANCE CO., HEAD OFFICE, TORONTO, ONT. 264

Please send me by mail particulars of the Imperial Monthly Income Policy, without obligating me in any way.

Name_____

Address_____ Age_____

KYANIZE
Leaves No Brush Marks
PAINT-ENAMEL-VARNISH
Get a Free Sample
JOHNSTON'S
'Phone 2123
OPEN EVENINGS

ARE YOU–?
subject to sick headaches and have to lay off work frequently because of eye distress?
It may be that your eyes are at fault. Have them examined by
CRICHTON
Optometric Eye Specialist
179 CHARLOTTE STREET
(Next Parker's)
m-th-tf-1160

Weddings

MOORE.—PARK.

A very pretty wedding was solemnized in the home of Mr. and Mrs. Gordon Ray, of North Monaghan, on Saturday evening at eight o'clock, by the Rev. C. D. Daniel of Mark street church, when Margaret, second daughter of Mr. and Mrs. L. E. Park of Fraserville, was united in marriage to Mr. Nelson Moore, son of Mr. Louis Moore and the late Mrs. Moore of Millbrook.

The bride, looking very pretty in a frock of white satin, fashioned on Princess lines, with velvet jacquette to match and carrying a bouquet of pink carnations, entered the beautifully decorated living room on the arm of her father, who gave her in marriage.

After the ceremony a wedding supper was served to the immediate friends and relatives. Later Mr. and Mrs. Moore left on a brief honeymoon. The bride's going away costume was a frock of midnight blue and black broadcloth coat with muskrat collar and accessories to correspond. On their return Mr. and Mrs. Moore will reside at the home of Mr. Louis Moore, fifth line, Cavan.

CUT HARDWOOD
The Peterborough Lumber Co., Ltd.
has a limited quantity of First Class, Dry, Body Hardwood for sale at current prices:
12" cut lengths $5.00
HALF-CORD
Cut Slabwood $3.50
HALF-CORD
163 HUNTER ST. W. Phone 3160
6d,5,9,11,13,15,17,1170

DR. T. P. McCULLOUGH
SPECIALIST
Phone 36-W 166 Brock Street
PETERBOROUGH
Eye, Ear, Nose, Throat and Sinus Work.
All styles of Frames and Glasses greatly reduced in price.
26d-96-7074

24-HOUR SERVICE
We Specialize in Re-Building Automobiles that have been Wrecked Body and Fender Repairs Welding etc Also Re-Painting and Re-Decking All Jobs Guaranteed.
J. J. DUFFUS COMPANY
PETERBOROUGH
Tues Sat -1-

Brake Service
We specialize on brakes of all makes. Testing and re-lining.
GILLESPIE GARAGE
"Service That is Service"
378 Aylmer St.
Aug. 1

LET US
RE-FINANCE
Your Car Payments
1930 Models and Later
AUTO LOANS, PRIVATE SALES FINANCED.—SEE
G. W. LUNDY
85 Hunter St. W Phone 313
Representing
CAMPBELL AUTO FINANCE CO., LTD., TORONTO

Cheaper Stove and Furnace Pipes
Stove Pipes, 2 for 25c and up to 25c each. 7-inch Galvanized Furnace Pipes, 39c each. Warm Air Furnaces cleaned and repaired.
Agents for Findlay Warm Air Furnaces.
General Tinsmiths, Eave-Troughing and Sheet Metal Workers.
Phones 1229 and 461J. Rear of Post Office, 134 Hunter St.
Graham & Wells
3d,3,5,9,7234

The Peterborough Examiner

PETERBOROUGH, ONTARIO, CANADA, TUESDAY, OCTOBER 9, 1934

LOCALS

WOOD

Mixed Wood, 90% hardwood, $3.50 half cord. Pine Slabs, $2 load. Baker's Wood Yard. Phone 676. 6d,83,7221

HEATING, TINSMITHING, PLUMBING.

Have W. R. Turner, 195 Simcoe Street. Phone 591
REPAIR YOUR HEATING SYSTEM
Agents for Hecla Furnaces
t.f.s.—tf

CLASSES OPEN!

Classes in Kindergarten and in Music will be opened at Mount Saint Joseph Academy Monday, October 22nd. For particulars, apply to the Mother Superior.
4d-9,11,12,13-7297

FOR SALE

12" Mixed Wood $6. 90 per cent Hardwood. Phone 2097.
6d-87-7284tf

THE TIT-BIT OF ALL COALS

Famous Reading Anthracite, the American Coal without a peer—it comes clean, it is delivered clean by courteous and interested drivers. Sure, we have Wood and Coke. Phone 3700. Sanitary Ice Supply. dtf

RUMMAGE SALE

Auspices of the W.A. of St. John's Church will be held on Thursday morning, 9 a.m., at J. Bell's store, Hunter Street, opposite Bell Telephone Co. 2d-84-7294

GIRL GUIDE MEETING.

The 1st Company will meet at the home of Mrs. J. Bell, 171 Aylmer Street, on Wednesday, Oct. 10, at 4.30. 1d-83-7293

PROGRESSIVE EUCHRE

W.O.W. Hall, Wednesday, October 10, at 8 p.m. sharp. Geese and other prizes. 1d-83-7290

CARD PARTY.

Come and bring your friends to the Weekly Euchre in basement of Sacred Heart Church Wednesday, Oct. 10th, 8 p.m. Twelve good prizes. 1d-83-7295

POCAHONTAS COAL

Choice Pocahontas Coal, Red Jacket Champion and Helvetia Steam Coal; also all sizes of Coke in stock at current prices McCarthy & Johnston Phone 96 Tues.-Fri

FOWL SUPPER

The Ladies' Aid Society of St. Andrew's Church, Campbellford, are holding a Fowl Supper with entertainment on Oct. 16th. Keep this date in mind. Admission: Adults, 35c; Children, 25c.
4d,21,5,9,12,7065

WOOD

Good dry body mixed wood choice heavy dry hemlock slabs; also dry mixed slabs for sale, cut as required. 'Phone 96 McCarthy & Johnston Mon.,Thur

AUCTION SALE

of Hardware Stock at Browns Hardware, 171 Simcoe Street, at 10 a.m. October 12th, 1934. See advertisement page. For further information, apply to W. H Hancock, Auctioneer. 4d-26,6,9,12-7163

MARINO'S BEAUTY PARLOR.

Shampoo and Personality Finger Wave 75c. Permanents $2.50 and $3.50, $4 and 5. For appointments 'phone 1963.
2d-9-11-7300.

CARD OF THANKS.

Mrs. Hanwell and son wish to convey their thanks to the nurses, doctors and Rev. C. D. Daniel for their kindness during Mr. Hanwell's illness, also the friends and neighbors who so kindly assisted them in their sad bereavement.

CARD OF THANKS.

Mr. Thomas Adley, Havelock, wishes to take this opportunity of thanking his fellow workers of the Canadian Pacific Railway for the lovely gift which he received on the occasion of his retirement from the Canadian Pacific.

SMITH TOWNSHIP

Notice Re Toxoid Treatment.

Dr. J. A. Morgan will be in his office, corner of Murray and George streets, Peterborough, on Saturday, Oct. 13th, from 9 to 9.30 a.m. and from 1 to 1.30 p.m to administer toxoid treatment to children of Smith township up to 14 years of age.

The second and third treatments will be given on Saturday, Nov. 3rd, and on Saturday, Nov. 24th, at the same hours.

These treatments are to prevent diphtheria and are free.

PERCY T. UDY,
Sec'y Local Board of Health.
1d-83-7240.

A Body Builder

WHEN you feel rundown, when your blood is thin or stomach gives trouble, with gas, or "sour risings," try Dr. Pierce's Golden Medical Discovery. If you are thin-blooded, need to put on healthy flesh—this is the tonic for you. Mr. Wm. Cadeau of Victoria Harbor, Ont., says: "I was in a run-down condition for about two years. I tried different medicines, also consulted a doctor but nothing helped me in the least. I used four bottles of Dr. Pierce's Golden Medical Discovery and felt like myself once more."
New size, tablets 50 cents, liquid $1.00. Large size, tablets or liquid, $1.35.
Write Dr. Pierce's Clinic, Buffalo, N. Y., for free medical advice.

Glorious Autumn, blending rainbows of color into Nature's most artistic achievement. Glorious Bluebird Registered Diamond Rings, blending the sparkle of perfect quality into a wealth of romance, affection and investment. The name BLUEBIRD is the mark of perfection in Diamonds.

A very fine assortment to choose from now on display. Moderately priced from $15.00, $18.75, $25.00, up to $500.00.

See these in our Private Diamond Room.

WARNE'S
DIAMOND HALL
Phone 880

FOR SALE

Carrots, Beets, Potatoes, 60c. Cabbage 30c doz. Phone 3097.
3d-84-7285tf

KING GEORGE HOME AND SCHOOL ASSOCIATION.

Meeting to-night in the kindergarten room. Presentation of Entrance certificates.
1d-83-7287.

SHOOTING GALLERY.

George Street Shooting Gallery is now open, over Moncur's Drug Store. Good prizes will be given each week for the best target. Sharpe & Finney.
1d-83-1051

LADIES' LIBERAL MEETING.

The Ladies' Liberal Association are holding a meeting in Duffus' Rooms to-night. Mr. T. J. Carley will be special speaker.
1d-83-7302.

AUCTION SALE

Thursday, Oct. 11th, at 11 a.m., of frame cottage with lot 200 feet deep, know nas No. 184 Lock street. Sale at property. W. J. Hancock.
2d-84-7305.

TO-NIGHT

At the Full Gospel Pentecostal Church at 8 p.m., Evangelist Mrs. Wilson speaking on the subject 'God's X-Ray.' Don't miss this. Service every night at 8 p.m.
1d-83-7304.

The Weather

TORONTO, Oct. 9.—A severe storm centred off the Labrador coast has caused strong westerly winds and gales in the Gulf of St. Lawrence. Light showers have occurred in Quebec and East Maritimes, though in other districts east of British Columbia the weather has been fair. It has been cool in Northern Ontario and Quebec, with above normal temperature in Southern Ontario and in the Western provinces. Pressure is low over the Mackenzie River Valley and shallow low areas are centred in Iowa and over the Gulf of Mexico, with high pressure over Ontario and the Far West states.

Lower Lake Region: Moderate easterly winds; fair to-day and Wednesday, followed by showers in south-west counties; not much change in temperature.

Georgian Bay: Moderate north-east and east winds; fair and comparatively cool to-day and on Wednesday.

Northern Ontario: Fair to-day and Wednesday; quite cool to-night.

Ottawa and Upper St. Lawrence Valley: Moderate winds; fair to-day

Fowl Supper Held Mark Street Church

A well-attended fowl supper was held last evening at Mark Street United Church, followed by an interesting program, with the Rev. C. D. Daniel in the chair. At the close, the Rev. Dr. Moore moved a vote of thanks to all taking part.

The program was as follows: Organ recital by Harold Kitney, with Miss Muriel Moorhouse at the piano during the dinner hour; trio numbers: violin, piano and bass viol, Mr. and Mrs. Searles and T. Smith; whistling solos, Miss Mignon Mayneord; vocal duett, Mrs. E. V. Morphet and Miss Florence Glenny; Cornet solos, Mr. Wilson; readings, Miss Jessie Tully; vocal solo, Miss Glenny; vocal trio, Mesdames Hepburn, Mitchell, Telford; vocal solos, Mrs. E. V. Morphet.

DIES OF RAZOR WOUND.

CARDINAL, Ont., Oct. 9.—(C.P.)—James Beggs, aged 65, died yesterday in St Vincent De Paul Hospital, Brockville, from self inflicted wounds by a razor on Sunday afternoon. Leaving his boarding house on Sunday he walked down the street a short way and, drawing a razor from his pocket, slashed his throat twice. A doctor was immediately called No reason could be found for Beggs' act. The coroner deemed an inquest unnecessary.

ENEMIES FAIL FOURTH ATTACK UPON INSPECTOR

Acid Hurled on J. F. Vance Burns Hands, Legs, But Misses Eyes.

ON WAY TO B.C. TRIAL.

VANCOUVER, October 9 (C.P.)—Unsuccessful in four attacks upon his life, the enemies of Inspector J. F. C. B. Vance to-day had attempted to destroy his eyesight by throwing acid upon him—and failed again. Vance is head of the Vancouver Police Bureau of Science.

An hour before he was scheduled to leave for Nanaimo yesterday to give testimony in Assize Court against George Hannay, former police officer charged with burglary, the noted criminologist was doused with acid thrown by a man who crouched outside his garage. Only an instinctive raising of his hands saved his eyesight The fiery liquid burned the backs of his hands severely, and dripped down on to his trousers, burning through the cloth and leaving a two-inch burn on his left leg above the knee and another on his left thigh. A spatter of acid went through his fingers and burned his cheek below the eye.

The inspector is being treated in hospital.

One Man Arrested.

One man is being held for questioning.

On the outside of the garage investigators found a crudely pencilled note. The note, police said, had on it a roughly-drawn picture of a man's head, with the caption "Blindness" beneath. It was signed "Hannah—Hannah's Pals."

Inspector Vance's evidence was largely responsible for the committal for trial of George Hannay on a charge of burglarizing the safe of the Pearson Sales Company in Nanaimo, on May 4 last.

Dust taken from a pigeon hole in the safe, shavings from augur holes in the flooring of the company's office, and a scrap of paper were linked by the inspector in his evidence with similar materials allegedly found on the accused.

Police would offer no theory as to the identity of the perpetrators of the latest or previous attempts upon Vance.

Criminals Arch-Enemy.

Arch-enemy of British Columbia criminals and instrumental in putting scores of them behind prison bars, Inspector Vance has brought the power of science to aid police in solving what otherwise might have been "perfect crimes."

Particles of dust, bits of glass, paper, sand and a multitude of other clues which, to the layman, are of no significance, are fitted together in jigsaw puzzle fashion by the inspector to make a trail leading time and again to the arrest and conviction of the perpetrator of a crime.

More than one criminal, believing himself secure with an iron-clad alibi, has broken down to plead guilty and throw himself on the mercy of the court when he learned Inspector Vance had worked on the case.

The inspector came to Vancouver as city chemist 27 years ago, fresh from the gold fields of interior British Columbia where he had been employed as a mining engineer.

He turned more and more to criminal investigation until three years ago the police Bureau of Science was created with him in charge of it.

One Case

Here is one example of his work:

Two criminals once were caught in the act of burglarizing a Chinese vegetable store. One was shot and killed by the awakened proprietor. The other fled before anyone could get a description of him in the dark. The dead man was about six feet tall.

Inspector Vance went to the scene and found where the burglars had gained entry to the store through a window. When they opened the window the slain bandit had stood on the grass while his companion was forced to stand on a stone ledge below the window. The shorter one had also scraped his knee against the side of the store below the window.

From the footprints on the ledge and the place where the knee had scraped, Inspector Vance figured out the burglar's height. With that he combined the size of the footprints with the manner in which they had been made, to get the man's weight.

Armed with this description police searched for such a man who had been a companion of the slain burglar. Within a week the man was arrested and confessed to his participation in the burglary.

The Inspector also takes a turn at inventing. He is now perfecting a mechanical nose which will enable police to follow the trail of a criminal by means of scent.

INJURED IN CRASH

HUNTSVILLE, Oct. 9 (CP)—Wm. Flood, son of Percy Flood of Huntsville, lies in the Orillia Hospital in a precarious condition, the result of a motor accident on the East Road three miles from Huntsville yesterday forenoon.

He was trucking gravel on the Huntsville-Dwight Highway when his truck overturned in the ditch. Flood was pinned beneath the truck and was seriously injured internally. His chest was crushed and his lungs penetrated.

MAIN STREET TOPICS

Jobs and Jottings as Picked Up by an Examiner Reporter.

MANAGING AGNEW-SURPASS.

W. J. Moorhead, recently appointed manager of the local branch of the Agnew-Surpass Shoe Stores, Limited, has moved into the W. L. Ferguson house on Morrow Street. Mr. Moorhead was transferred to Peterborough from Sault Ste. Marie, where he was manager for twelve years, and comes to this city with the recommendation of a fine business record in the northern city.

SHOOTING WINNERS.

Three winners of turkeys were declared as the result of a fowl shoot at the newly-opened George Street Shooting Gallery over Moncur's Drug Store Saturday. First, second and third winners respectively were John Blodgett, Melville Harris and J. Martin.

Some fine prizes are at stake for shooting to be carried out each day this week. The gallery is under the proprietorship of Sharpe and Finney.

PEACEFUL WEEK-END

One alarm was the exception during a peaceful week-end the city's fire fighters spent during the past three days. Shortly before 10 o'clock Sunday morning a chimney blaze at 266 Burnham street required attention.

No Damage resulted from the fire. Chief Gimblett to-day voiced a reminder to citizens that permission must be secured from himself or the officer who happens to be in charge of the Department before starting rubbish fires. Serious fire dangers are likely to result unless the by-law authorities given the Fire Chief in the matter of such fires are exerted, he warned.

He again urged the cleaning of flues and stove pipes. This is the proper time of the year to comply with the by-law which requires an annual cleaning, he said.

CRIMINAL NEGLIGENCE

Mendel Smith, C.N.R. section foreman at Lakefield was today charged in Magistrate's Court here with two offences arising out of a motor accident on Buckhorn road on September 1, in which two Indian girls from Curve Lake Reserve and other Indians were injured.

The charges were one of criminal negligence and of having liquor in a place other than a residence. The accused through his counsel, T. J. Carley, declined to plead or elect, and asked for a week's adjournment which was granted by the bench.

STRUCK BY MOTORCYCLE

Miss Olive Cowle, Dickson street, sustained slight injury on Saturday evening when she was struck down by a motorcycle as she was in the act of crossing from the north side to the south side of McDonnel street to go across Confederation Park. Her injuries were attended by Dr. Knott.

The motorcycle, driven by Samuel Carew, 275 McDonnel street, was riding pillion on the machine. In making an unsuccessful effort to avoid the pedestrian the motorcyclists were thrown from the machine but escaped with minor injuries.

Magistrate's Court

Pleading guilty to a charge of intoxication, William McMurray, of Douro Township, was this morning fined $10 and $2 costs. On a similar count Robert Downing, Toronto, who stated it was his "first and last time" was released on suspended sentence.

Reginald Corkindale, who told the bench his home was at Melfort, Saskatchewan, appeared on remand on a charge of vagrancy. He pleaded guilty. Asked by the Magistrate if he would return to his home if given the chance, the defendant promised that he would. He was given his freedom, and conveyed to the westerly limits of the city in the police car, with orders to keep going.

Catherine Lemieux, who said she came here from Montreal with the previous defendant, was also before the bench on a remand charge of vagrancy. She pleaded guilty and was remanded for two days when she said she had no money to return to Montreal.

Bryan Freeman, 20-year-old English immigrant, was placed on probation for one year on his own recognisances, after pleading guilty to theft of a wristlet watch. He came to Canada six years ago, it was stated and had since worked on farms in and around Peterborough district. His former reputation was stated to be good.

BIRTH.

TAYLOR.—At Nicholls Hospital, on Saturday, Oct. 6, 1934, to Mr. and Mrs. Thomas Taylor, 203 Reid street, a son, Glenn Thomas.

KUNST.—At Niagara Falls General Hospital, Friday, Oct. the fifth, to Mr. and Mrs. Frank Kunst (nee Mabel McLaren), formerly of Peterborough, a son, Adrian Burke.

FRANCE'S COL. DREYFUS SPENDS 75TH BIRTHDAY IN HOSPITAL

Still Haunted by Memories of His Imprisonment in Devil's Island.

GREAT GIVER TO CHARITY.

PARIS, Oct. 9 (A.P.).—Colonel Alfred Dreyfus, still haunted by dreams of captivity in Devil's Island, spent his 75th birthday today in a private hospital, where he has been a patient for several weeks.

Forty years ago the burning controversy over the "Dreyfus case" gripped the world, but it was doubtful to-day that even in the intimate circle of his family a single word would be spoken to revive his memories.

Friends say nightmares of his imprisonment still wake him from his sleep, although it has been 35 years since he was pardoned from an unjust sentence for treason. Dreyfus probably was the worst-treated prisoner on the island, since instructions were issued by the Minister of Justice that he be subjected to especially severe discipline.

His condition now is described as "satisfactory as possible."

Time gave Dreyfus a verdict of innocence, but memories of the day when families separated, bombs were thrown, duels fought, all in the heat of passions roused by the question of his innocence, remain ineradicable in his mind.

Sentenced For Treason.

(Dreyfus was convicted of giving military information to Germany, in 1894, and was sentenced to life imprisonment after long agitation, in which Emile Tola and Georges Clemenceau supported his cause, his name was cleared. Another officer confessed guilty).

Dreyfus has withdrawn completely from society. He served with distinction in the Great War and a son was killed in action. Later he was retired and decorated by the French government.

His wife, whose devotion has become legendary, is his faithful comrade. For his grandchildren he has a smile seldom seen by anyone else.

A light is thrown on his character by his regular contributions to charity. His dispensations to children of the poor are generous. Friends say he is a tireless stamp collector, not for himself, but for his favorite grandchild.

Colonel Dreyfus has never been known to comment for the public on his own fate. Three years ago he became afflicted with gland trouble and he suffered another severe attack. He is now almost blind.

Obituary

LEONARD BRISBIN.

ROSENEATH, Oct. 9 (Examiner Correspondence).—Death yesterday claimed Leonard Brisbin in his 76th year after a lingering illness. Mr. Brisbin was well-known here, where he had resided most of his life. Besides his widow, he is survived by two daughters, Mrs. Alex. Brown, of Roseneath, and Mrs. S. Redshaw, of Oakville. The funeral will be held Wednesday afternoon at 2.30 in the United Church, with Rev. L. W. Scott officiating. Interment will be made in Macklin's Cemetery, Bethany.

ROBERT I. BEAVIS.

Following an illness of three months, the death of Robert I. Beavis, 639 Rogers street, occurred at his home Saturday evening. He was 76 years of age.

Mr. Beavis had resided forty years in Peterborough. Son of the late Mr. and Mrs. Archibald Beavis, he was born in Douro and spent the early part of his life there before moving to Peterborough. He was a long-standing member of Nassau Loyal Orange Lodge and attended Mark Street United Church.

The wife of the deceased passed on in 1926. surviving are five sons, Bruce of Belleville, Walter, Kenneth and James of Peterborough and Arthur of Philadelphia, and one daughter, Mrs. Edward Payne of this city. Two brothers, David of Peterborough, and Archibald of Dunsford, and two sisters, Mrs. E. H. Marr of Toronto, and Mrs. Annie Gordon of Edmonton, survive.

The funeral proceeded from the home to Little Lake cemetery this afternoon at 2 p.m., Rev. C. D. Daniel, pastor of the deceased's church, officiating.

OUSTED BY FLAMES

LONDON, Ont., Oct. 9 (CP) — Thirteen people dressed in a hurry early this morning and escaped to the street while flames destroyed the rear of an English street home.

The fire broke out in the kitchen of the residence of C. L. Dussling and on one or two occasions ignited the home of Daniel C. Messeroll, next door.

Chief Charles Scott stated the cause of the blaze was not known.

DEATH

BEAVIS.—At his residence, 639 Rogers street, on Saturday, October 6, 1934, after an illness of three months, Robert I. Beavis, at the age of 76 years.

Funeral will be held from his late residence on Tuesday, October 9, 1934. Interment in Little Lake cemetery.

SUPERFLUOUS HAIR
Permanently removed by ELECTROLYSIS. All skin diseases successfully treated. Facial and Scalp Massages.
ANNE GRAHAM LOGAN
Dermatologist
(Formerly of Hiscott Institute)
12 Years Experience
218½ HUNTER W. PHONE 3102
tw-1

BUY YOUR GOODYEAR TIRES AT WATSON'S
George & Brock Sts
ALL SIZES — ALL TIMES

Earl Stanton Griffin Is Given Six Months

SUDBURY, Ont., Oct. 9.—Pleading guilty to a charge of bigamy Earl Stanton Griffin, formerly a resident of Peterborough, and now employed at the Frood mine here, was sentenced to six months' determinate and six months' indeterminate by Magistrate J. S. McKessock, this morning.

BAILIFF SALE
THORPE ELECTRIC SHOP
285 GEORGE STREET
Consisting of stock of Electric Goods and Office Equipment.
Wednesday, Oct. 10 at 10 a.m.
W. J. Hancock, Auctioner O. A. Moore, Bailiff.
2d-83-7277

BROCK STREET SUMMER GARDENS
"Where All the District Dances"
A JOYFUL, PEPPY WEEK WITH
FERDE MOWRY
« and His Smart Orchestra »
To-Night, Wednesday, Thursday, and Friday
Tremendous crowds greeted Ferde and his Orchestra in the Spring, and his engagement this Fall was requested by hundreds who have previously enjoyed his music.
GENERAL ADMISSION 10c.
And Dancing has been kept at 5c.

McGILL UNIVERSITY, FACULTY OF MUSIC
Local Examinations in Theoretical and all Practical Music Subjects from Lowest Grade up to Graduate are held annually in May and Jun in Peterborough. Syllabus and information may be obtained on application to the Hon. Local Secretar —
FREDERIC G. MANN, L.Mus.
199 Loudon Street Telephone 2991

Presenting a New "Star" . . .
"THE BERKLEY"
R. NEILL LTD. is proud to offer this New Shoe for Men—"The Berkley"—made expressly for us, by Scott and McHale Ltd. of London. Priced at $6.
These are really fine shoes—calf or kid—Boots or Oxfords—in sizes 6 to 12 and widths AA to E. You can depend on correct fitting.
Young men will admire them for their style and comfort . . business men, too, will find a ready niche in their shoe wardrobes for such a great achievement in footwear. Come in—we'll be glad to demonstrate their merits and fine fitting qualities.
R. NEILL LTD.
"FAMOUS FOR SHOES FOR FIFTY YEARS"
R. NEILL LTD.

RANGERS ATTACK CITY ON HOLIDAY

Peterborough Rangers Carry Out Annual Tactical Scheme.

DEFENDERS MYTHICAL.

While Peterborough's citizens yawned over their holiday reading and sniffed hungrily the odour of roasting turkey yesterday noon, the city was attacked by the enemy. The attack was not carried to completion, but the manoeuvres of the attack were declared to have been eminently successful and the city would have fallen if they had been carried to their conclusion.

As a matter of fact, the enemy was a friendly enemy—the Peterborough Rangers Regiment. The occasion was the Rangers' annual execution of a tactical scheme. The place was the region of the Ranges on the Norwood Road. The zero hour for the attack was 11.15 a.m.

The Regiment, under the command of Col. G. G. Winterbottom, D.C., D.C.M., was reorganized into a composite company for the execution of the attack. Captain R. J. Bolton commanded the company, with Captain D. Crawford acting as second-in-command. The four platoons were commanded respectively by Second-Lieut. A. M. Hamilton, Second-Lieut. G. Armstrong, Second-Lieut. H. Willis, and Second-Lieut. Robert S. Allin.

Under the observing eyes of Major A. L. Salmon, M.C., General Staff Officer for Military District No. 3, the order for the attack was given at 10 a.m. and at 11.15, the zero hour, the troops went into motion. The forces defending the city were entirely mythical, but the attacking Rangers manoeuvred with all possible moves of retaliation and repulsion of a defending force envisioned. The men were "in battle order," with arms, knapsacks, and all standard equipment carried on attacks in actual war.

The attacks were concluded at 2 p.m. after three hours' progress. Major Salmon then proceeded with his criticism of the Rangers' execution.

BAND 42 STRONG VISITED CITY

Dovercourt Band From Toronto Made Big Hit With Music Lovers.

GAVE SEVERAL CONCERTS.

Peterborough was treated to a visit of the renowned Dovercourt Band of the Salvation Army Dovercourt Corps in Toronto over the holiday week-end. A number of programs by the band, both unassisted and massed with the local band, were presented in the open air and at the Temple during the three-day stay.

Numbering forty-two members under Bandmaster William Merritt, the band was welcomed to the city at a supper in the Salvation Army Temple Saturday evening by Alderman Max Sloan on behalf of Mayor Denne, Adjutant Neil Warrander of the local corp, and the leader of the local band, Bandmaster Gerald Routley. Songster Leader Ben Smith paid tribute to the visiting organization's fine reputation. It was the Dovercourt Band's first visit to this city since 1929, having played here previously in 1914.

The Band was introduced to the general public during the evening when a short open air concert was presented on Confederation Square. The visitors were massed with the ranks of the local band on the occasion, making a unit eighty strong. A musical festival in the Temple followed. Deputy Bandmaster E. Irwin of this city and the local saxophone section assisted. Mr. Irwin's contribution was a well-received trombone solo.

A number of open air appearances in several different sections of the city were made during Sunday. On each appearance the group proved an unfailing attraction to the music-loving public. Two more open-air concerts by the band massed with the local musicians were offered during the afternoon and evening and, as well, the visitors contributed to special services in the morning and evening at the Temple. At the evening massed presentation in the open, more than 150 musicians and regular Army workers were present.

Visits to the House of Providence, St. Joseph's and Nicholls Hospitals and the Anson House were features of the Thanksgiving Day activities of the band in addition to its part in the Temple Thanksgiving Day program. During the afternoon, the Toronto men joined local Army workers in a program of sports at Nicholls Oval.

Several of the numbers presented by the Dovercourt Band during their visit were composed by their bandmaster's brothers, Brigadier James Merritt and Bandmaster Percy Merritt of Winnipeg. Among Army notables present in the city in connection with the band's visit were Col. A. J. Sims, Army head of the men's social work for Canada; Major and Mrs. Wallace Bunton, director of Army police court work in Toronto; Major and Mrs. A. J. Smith, in charge of the Toronto Hostel; Major F. W Beer, trade secretary, and Major Hurd of the subscription department.

A COMPLETE Printing Service LOW PRICES

MOWRY TO PLAY SUMMER GARDENS

Four Nights This Week, Commencing To-night.

Ferde Mowry and his orchestra were at Brock Street Rink the opening night of the dancing season, and so pleased with their music were the thousands who heard them at that time that requests came from patrons to secure this fine organization again before the season closed. Just finishing a most successful season and before accepting another important engagement, we are able to secure Ferde and his orchestra for four nights commencing to-night, and every one attending is assured of a most pleasant time.

SPITE CHARGE COUNSEL INFERS

Norwood Man is Charged With Driving Car While Intoxicated.

SENTENCE WITHHELD.

"Your Worship should reprimand this sort of thing. An accused person should not be whipped and scourged and frightened into pleading guilty to charges," stated E. P. Sheehy, addressing Magistrate W. A. F. Campbell in court here to-day.

Mr. Sheehy, who was appearing as counsel for Alex. Davis, Norwood, who stands charged with being drunk in charge of a car, and of consuming liquor in a place other than a residence, asserted that the former charge against his client had been laid almost two weeks after the commission of the alleged offence.

Counsel demanded to know why, and inferred that the police had laid the charge against his client after getting "peeved" because the accused had failed to plead guilty to another charge when the case was previously before the court.

"I was told this charge would be laid if I pleaded not guilty," Mr. Sheehy asserted.

He also levelled criticism against "police officers who go into the witness box and state the accused said this and the accused said that." Any statements made by an accused person, Mr. Sheehy maintained, should be taken in the form of written depositions. Evidence of police officers not in writing should not be accepted by court, he argued.

"Why not?" Magistrate Campbell demanded. "Do you not think that a police officer is as honest as any other person?"

While evidence in the two charges against the accused had been completed, His Worship withheld any decision of the cases for one week on application of counsel for the defence.

Weddings

Rutherford—Hollingsworth

The marriage took place at St. Peter's Cathedral this morning, of Helen Lillian Hollingsworth, daughter of Mr. and Mrs. Edward Hollingsworth, to Mr. George Frederick Rutherford, son of Mrs. Rutherford and the late Christopher J. Rutherford.

The Rev. V. G. McFadden of Downeyville, cousin of the bridegroom, solemnized the nuptial ceremony and Mass.

The bride, who was given in marriage by her father, wore a gown of vermilion velvet with turban and shoes to match, and carried a bouquet of Joanna Hill roses and lily of the valley.

Miss Thelma Hollingsworth was her sister's attendant, wearing brown fat crepe trimmed with pink and brown hat and shoes with a bouquet of Talisman roses.

Mr. Joseph Sharpe was best man.

The wedding music was played by Miss Veronica Scollard, A.T.C.M.

After the ceremony, a wedding breakfast, attended by immediate relatives, was held at Walkerfield House. Later, Mr. and Mrs. Rutherford left on a motor honeymoon trip, the bride travelling in a metallic dress of black and gold, with black accessories.

Mr. and Mrs. Rutherford will live in Peterborough.

Safe, $700 Is Stolen In Kingston Store

KINGSTON, Ont., Oct. 9.—(C.P.)—One of the most daring robberies ever committed here was reported to police this morning when Buehler Bros.' meat market reported that the safe in their store had been stolen.

The safe contained money believed to amount to about $700.

The robbery took place either Sunday or Monday night, the store being closed all day yesterday. The robbers who entered a lane on Brock street, made their way to the back of the store, which is in the very heart of the business section on Princess street, then broke through a door and entered the front part of the store. They removed the safe and placed a "dummy" in its place.

Robbers had to carry the safe a distance of at least 100 yards, but they left no trace or clue. Police are investigating.

If the Tigers had lost, Hank Greenberg's face would have been red. The big Detroit first baseman had chance after chance to become the day's hero only to miss, striking out twice with the tying run on base. He played a sparkling defensive game to make up for it.

Thousands Seek New Home As Industry Fails

The failure of the world's deepest copper mines to come back threatens to write a new version of "Acadia" into the history of North America. The great copper country of Michigan, which in the heyday of its production led the United States, faces at last a momentous decisions and thousands of families in its stricken ranges may be forced by a wholesale migration into new centres of productivity as the state's only hope for permanent solution of its staggering $150,000,000 emergency welfare problem. Only two major companies operate today. At least a half dozen well-known mines, which shut down four years ago due to overproduction and underconsumption, show no promise of reopening. One of the biggest, the Mohawk, will never come back, geologists say. Twelve thousand men were employed in two counties during the good years. Only 2,000 are employed today. Copper sold for 18 cents per pound in 1929. Today current quotations hover around nine cents. They have hit five cents.

FRENCH EX-PREMIER BARTHOU DIES SEVERAL MINUTES LATER

(Continued from Page 1)

tore in on them. Kalemen was rescued only with difficulty after taking a beating and a sabre slash.

Suicide Thwarted

The other assassin thrust his pistol into his own mouth in an attempt to commit suicide, but police shot him down dead before he could pull the trigger.

Despite the mad confusion of the crowd, screaming beneath the veritable canopy of flags which decorated the street, the royal automobile continued on its way to the Prefecture to where King Alexander had started.

The monarch was carried into the study of the Prefect and laid upon a couch. Physicians and surgeons ran to his side. They did all they could to staunch the flow of blood but their efforts were vain.

Never Come Conscious

The King of Yugo-Slavia died without regaining consciousness. Barthou and General Georges were taken to the hospital Hotel Dieu where Barthou later succumbed. The general condition was serious.

The chauffeur of the royal automobile piloted the car onto the Prefecture bravely, despite the fact that his hands had been cut by the wild sabre strokes with which a colonel had beat down the assasin closest to the automobile. The chauffeur gave a vivid description of the tragedy.

The inhabitants of Marseilles who had turned out en masse for the royal visit were thrown into consternation. The assassination was the second of a notable in France within two years, and they excitedly recalled the assassination of President Paul Doumer in 1932 at Paris.

Flags Half-masted.

Thousands of flags which a few minutes before had fluttered gaily from windows and flagpoles under the grey skies of a cloudy day were immediately half-masted.

Queen Marie, daughter of the late King Ferdinand and Dowager-Queen Marie of Roumania, young consort of the King, was not present when her husband died. She had entrained from Basle, Switzerland, for Paris at almost the exact time of the assassination, having travelled from Yugoslavia by train simply because she disliked the trip across the Mediterranean by cruiser.

Authorities were unable to communicate with her immediately.

Officials Weep.

The King died in the Marseilles Prefect's Office; Barthou in hospital while surgeons were vainly trying to give him a blood transfusion. French officials in the Prefect's Office wept when the King was pronounced dead. Madame Jouha Mamaud, wife of a city official, closed the monarch's eyes.

A check-up disclosed that five persons in the crowd, including two women, and two policemen, were wounded by the fusillade of bullets.

Barthou Veteran Statesman.

Barthou, one of France's older statesmen, Prime Minister in 1913, was shot in the left forearm and in one leg. He died as surgeons tried to give him a blood transfusin.

He was 72 years of age and those who saw him died believed his death hastened by the nervous shock of the assassination of the King as much as by his own wounds. The King's death may have wrecked the political-alliance dreams of Barthou.

Barthou's death came within two hours of the assassination and was chiefly caused by loss of blood, surgeons being unable to make a transfusion in time to save him.

King George Shocked

LONDON, Oct. 9.—(C. P. Cable)—The King, at Sandringham, was immediately informed this afternoon of the assassinations of King Alexander of Yugoslavia and Foreign Minister Louis Barthou of France, and he at once sent messages of sympathy to the countries concerned.

The news profoundly shocked diplomatic quarters in London. Here, Alexander was always regarded as the protagonist of a policy of peace and friendship in the Balkans, and it was largely due to his untiring efforts that Balkan relations today are better than they have been for many years.

It was said in authoritative quarters here that it is too early yet to estimate the effect of the assassinations on either the internal situation in Yugoslavia, the ministry in Paris, or in the international sphere.

Confusion at Home

BELGARDE, Yugo-Slavia, Oct. 9. (AP).—Confusion gripped government offices to-day when news of King Alexander's assassination reached here.

Officials wept openly as telephones rang frantically throughout the government buildings calling department leaders into conference.

Some fear was expressed immediately that the King's death might be the signal for an uprising instigated by groups, especially Croatians, which have always opposed his authoritarian rule.

Most observers seemed agreed, however, that the army, excellently organized, would be able to maintain order until a regency was arranged to exercise executive powers until Peter reaches his majority.

HEARD SIR WALTER SING HIS BALLADS

Death of Rev. R. C. Jonstone Recalls Story of Woman Who Knew Poet.

WINNIPEG, Oct. 9.—(CP).—The recent death of Rev. R. C. Johnstone is written of in the Free Press, connecting his varied life with an old lady who in her childhood had sat on the knees of Sir Walter Scott and heard him singing ballads. This was a Mrs. Buchanan, daughter of a banker who was one of Scott's intimate friends.

With very great reluctance this old lady, years and years afterwards, consented to the plea of her friends to attend a lecture being given by a young clergyman — Dr. Johnstone — in some little town where she was then living. He must have acquitted himself well, for after the lecture the friends of the old lady, at her instigation, invited him to join them at supper.

The old lady took Dr. Johnstone aside and told him: "I liked your treatment of the Ballads, and am pleased and surprised, for I once had Sir Walter himself sing them to me and I cannot bear to risk hearing the usual singing of them on public platforms. But tell me," she asked earnestly, "why did you not give the best of all, the Ballad of all Ballads?"

Dr. Johnstone replied he would sing it if she could play the old, correct tune to it. The old lady, immensely pleased, led Dr. Johnstone to the piano and played the accompaniment for him. He sang [illegible] style to the tearful gratification of the old lady who, as a child, sat on Scott's knee and listened to him softly lilt Borderland Ballads.

TRENT RIVER.

Mrs. Claud Insley, of Campbellford, spent over the week-end and Thanksgiving with Mr. and Mrs. Francis Ruttan and Mr. and Mrs. John Ruttan.

Anthills having 100,000 energetic occupants have been found in England.

Bridge

HOLLYWOOD, Calif., Oct. 9 (CP)—Richard Dix observed 16 Indians in heated argument as their movie company was preparing to go on location at a nearby ranch.

Dix said he thought little about it, assuming since the Redskins represented a number of tribes that had something to do with it. When everybody was ready to leave they still were arguing, and Dix went to see what the trouble was.

They were debating on how a hand of bridge should be played.

NO RADIO OR BEER FOR INSULL JURORS

Fourteen on U.S. Panel Face Months of Isolation—Can't Even Phone Wives.

CHICAGO, Oct. 6.—No newspapers. No radio. No communication with friends or relatives except by letters censored by the court. No beer or other intoxicants. Such is the fate of the twelve regular jurors and two alternates who yesterday were selected for the great Insull trial.

Until they are dismissed or return a verdict—probably late in December or early in January, these fourteen men will be isolated, kept together under the constant guard of Deputy United States Marshal Frank Otto and Larry Prucha.

In connecting rooms, 312 to 316, with all the doors open that they may not be at any time separated, the jurors spent their first night last night in the Great Northern Hotel. Earlier they dined—together—and in solemn procession, two by two, exercised. That will be their routine for the next three months with only card games and an occasional motion picture as diversion.

Miners employed in England number 3000 more than a year ago.

Hong Kong, China, plans to censor all motion pictures.

Bennett Will Sail For Canada Friday

LONDON, Eng., Oct. 9. (C.P. Cable). — Prime Minister R. B. Bennett will sail back to Canada on the Duchess of Richmond, leaving on Friday, it was announced to-day.

The Prime Minister has been in France and Geneva since he left Canada nearly two months ago, during which time he attended the assembly of the League of Nations and concluded an important supplementary agreement to the Franco-Canadian trade treaty.

William L. Mackenzie King, Liberal leader, and Hon. Ernest Lapointe, one of his chief supporters, are still in London but the latter will go to France in a day or so, thence returning home. Mr. King will stay in London somewhat longer.

Occupants Uninjured Car Upsets In Ditch

CAMPBELLFORD, Oct. 9.— (Examiner Correspondence.)—On the Brighton highway, about one-half mile north of Wooler crossroad, Mr. and Mrs. Earl C. Gregg, with daughters Dorothy and Ruth, had a narrow escape from serious injury about 9.15 on Monday night. The family were returning home after having spent the week-end with friends in Arthur. Mrs. Gregg, who was at the wheel, was blinded by the headlights of an approaching car, turned out and striking some loose gravel, the car turned completely over in the ditch. Fortunately no glass was broken and passing motorists pulled the occupants from the wreckage. Ellis Darling conveyed them to their home in Campbellford.

The car was badly damaged, but the occupants, who received a bad shaking up, otherwise escaped without injury. Mr. Gregg, who is school principal, was on duty this morning as usual.

Al Schacht and Joe E. Brown participated in a prize fight within a roped arena near the plate as the fans roared. Joe won by a "knock-out" in the second round. Al was counted out by George Raft, who caught a few of the synthetic punches himself.

FOUND SISTERS AFTER 15 YEARS

Man Searched 15 Years For His Brother and Two Sisters.

QUESTIONED THOUSANDS.

SUDBURY, Ont., Oct. 9 (CP)—After vainly searching for 15 years for his brother and two sisters, George Yurkevitch, of Sault Ste. Marie, has found them in Sudbury. He had formed the habit of asking everyone he met if they knew a boy and two girls named Yurkevitch, whose first names he did not know, and this question put Saturday to a man on the Sudbury station platform as he awaited the train to the Sault met with results.

The man recalled that his daughter had gone to school with children of that name, Yurkevitch found one sister working as waitress in a restaurant and the other sister and brother, still at school. His stepmother had remarried while he was away from home 15 years ago and left without leaving any forwarding address or without telling him her new name, and took her three small stepchildren with her.

He had visited almost every city in Ontario in his quest.

Three Missionaries In Outlaws' Hands

PEIPING, China, Oct. 9 (AP) — A despatch to the British Legation from Chungking said to-day three foreign missionaries, including Miss Grace Emblen, a British subject, had been captured by outlaws.

They were taken prisoners at Lohuanping, 80 miles east of Kweiyank, Kweichow Province (Southern China), the despatch stated.

Advices from Shanghai said Miss Emblen is attached to the China Inland Mission. The other captives are an Englishman and a Swiss.

BUY *now!* and make WORK

There is a buoyancy in the air!

The day of business paralysis was yesterday.

Today revised conditions demand action.

Every dollar wisely put to work means more pay envelopes and consequent buying power.

Every mother's son is involved in this new phase of commercial revival. Remember when you spend a dollar it stimulates trade.

What do you need?

Why delay the gratification of the need?

Don't hold back because you feel it unseemly to buy what you want.

BUY THE THINGS YOU WANT
IF YOU HAVE THE MONEY TO SPEND

SPONSORED BY THE CANADIAN DAILY NEWSPAPERS ASSOCIATION

NEIGHBORLY NOTES

Please Phone Items to 1000 or 4001

A brilliant event of last night was the dance held in connection with the nineteenth annual meeting here of the Canadian Calvalry Association, convening at the Armouries with a goodly representation from all over the Dominion. The dance took place in the Officers' Mess of the Rangers Regiment and flags and other military emblems were used in decoration. The different types of uniforms and their varying ornamentation hues made a colorful assemblage and a thoroughly good time was enjoyed by the company. Among those present were the delegates to the convention: President Brigadier-General J. B. White, D.S.O., E.D., of Montreal; Past President Col. R. F. Stockwell, V.D., Provincial Treasurer of Quebec; Col. P. J. Montague, C.M.G., D.S.O., M.C., V.D., of Manitoba; Col. E. J. Mooney, V.D., of St. John, N.B., with Mrs. Mooney; Col. H. C. A. Hervey, V.D., of Midnapore, Alberta, Col. F. B. Inkster, V.D., of Ottawa; Lt.-Col. G. M. Endacott, V.D., of Vancouver; Lt. Col. W. G. Oliver, M.C., of Edmonton; Lt.-Col. R. B. Crouch, E.D., of London; Lt.-Col. P. L. Johnston, D.C.M., of Danville, Quebec; Lt.-Col. E. A. Devitt, V.D., of Ottawa; Major H. S. Packman, of Lloydminster, Saskatchewan; Major H. F. Smith, of Vancouver Lt. Col. C. H. M. Anderson, O.B.E., representing Reserve of Officers of Eastern Canada; Major J. D. Fraser and Mrs. Fraser, of Ottawa; Major G. H. T. Ruffee, of Wolfville, N.S.; Lt.-Col. N. King Wilson, V.D., of Toronto Lt.-Col. L. W. Miller, of Bebee, Quebec; Capt. G. F. Berteau, of Toronto; Lt.-Col. R. T. Hall, V.D. and Mrs. Hall, of Paris, Ontario; Major J. W. Bain of prescott; Col. R. M. Courtney, V.D., of Ottawa; Lt.-Col. G. R. Pearkes, V.C., D.S.O., M.C., of Ottawa; Col. W. B. Anderson, C.M.G., D.S.O., Kingston; Lt.-Col. C. E. Connolly, D.S.O. Kingston; Major H. L. Salmon, M.C., of Kingston; and local officers and their guests Mayor and Mrs. Roland Denne; Ald. Jas. Hamilton; Lt.-Col. Claire H. Stuart, O.C. 3rd Prince of Wales Canadian Dragoons, and Mrs. Stuart; Lt.-Col. J. A. Dewart, M.C., O.C. Machine Gun Battalion, and Mrs. Dewart, Lt.-Col. G. G. Winterbottom, M.C., D.C.M., O.C., Peterborough Rangers, and Mrs. Winterbottom; Lt.-Col. T. D. Johnstone, V.D., and Mrs. Johnston; Major James Turnbull, O.C. 'C' Company 4th Machine Gun Battalion; Major and Mrs. Max Sloan, Major and Mrs. E. G. Johnston, Major and Mrs. Frank Stinson, Major and Mrs. H. G. Mason, Major Bruce Mills, V.D., Major L. J. Stuart, V.D., Major G. Monkman, Major A R. Macnab, Capt. and Mrs. Whitaker of Lindsay, Capt. and Mrs. R. R. Stewart, Capt. D. A. Loomis, M.C., and Mrs. Loomis, Capt. and Mrs. D. M. Bissell, Capt. and Mrs. J. D. Patterson, Capt. and Mrs. G. H. Cutmore. Capt. E. M. Sheehy, Capt. Goodhouse of Prescott, Capt. S. Y. Walsh, Lt. and Mrs. B. Dawson, Lt. and Mrs. A. E. Chalmers, Lt. and Mrs. A. M. Johnston, Lt. and Mrs. H. Cardwell of Wallace's Point, Lt. Sorby, Lt. A. F. Johnston, Lt. R. McClellan, Lt. Weir, Lt. J. Gemmell, Dr. and Mrs. H. N. Young, Mr. and Mrs. A. C. Darling, Mr. and Mrs. Jas. Matthews, Mrs. G. McLeod, Mrs. N. Scully, the Misses Lillian and Patricia McClellan, Evelyn Tudhope, Marjorie Read, Hazel Fanning, Marjorie Lang, Jeanne Girard, Marjorie Turner, Grace Shaughnessy, Armene McCarthy, Freda Mackenzie, Jean Cameron, 'Billy' Vincent, Helen Carson, Genevieve O'Brien, Marion Carroll, Margaret McMahon Gertrude McMahon, E. Montgomery, Florence Adams, Doreen Sheehy, Helen Buchanan, Ann McCarthy, Florence Murray, Miss Estelle Cuffe and Miss Daisy Cloiy both of St. catharines. Music for dancing was played by the Watson-Atkinson orchestra.

* * *

Mrs. A. J. Throop, Mrs. E. Wand, Mrs. G. K. Tyler and Mrs. J. H. Rowe have returned home from Stratford, where they attended the Provincial convention of the W.C.T.U. At the gathering, Mrs. Tyler was presented with a gold bar pin with white ribbons and five gold stars of honor, in recognition of her work among the young people, in obtaining sixty-seven members, and Mrs. Rowe was elected as Provincial superintendent of Little White Ribboners.

* * *

Mr. and Mrs. Will Duncan and son Walter, of Campbellford, Mr. and Mrs. Lloyd B. Ward of Toronto, Miss Helen Asselstine and Mr. Robert Seymour, of Belleville, were holiday guests of the Rev. and Mrs. H. P. L. Seymour of Springville.

* * *

Miss Helen Hollingsworth, whose marriage to Mr. George Rutherford took place this morning, was presented with a handsome silver tea service by her associates of the office staff of the Quaker Oats Company.

* * *

Miss Margaret Fife of Stewart street is spending the day in Toronto.

* * *

Mr. and Mrs. E. B. Fowler of Rubidge street, and Miss Genevieve Fowler, spent the holiday week-end in Toronto.

* * *

Mr. William Edgar, M.A., managing editor of the Montreal Witness and a former member of The Examiner's editorial staff, spent the week-end in the city, the guest of his sister, Mrs. E. F. Wigg.

* * *

Mrs. W. Anderson of Edison avenue and her daughter Delima, returned on Sunday at noon from a two months' visit with relatives in Clydebank, Scotland. They witnessed the launching of the new monster ship, the Queen Mary.

* * *

Mrs. A. Jocelyn, with Mary and Gordon, of Stratford, were weekend guests of Mr. and Mrs. S. H. Perks and family, Sophia street.

* * *

Mr. and Mrs. Richard Neill of Campbellford were guests yesterday at the Costello—Keegan-Taylor wedding, which took place at St. Peter's Cathedral.

* * *

After the game on Saturday afternoon, the P.C.I. Senior Rugby Team acted as hosts to the visiting team from Belleville, at a banquet, followed by a dance for the Belleville squad and school members. Music was supplied by George Broadley and the dance was chaperoned by the Misses Gladys Moore and Dorothy Brisbane and Messrs H. R. H. Kenner and E. J. Davies.

* * *

Mrs. William Clancy of Toronto, formerly of Peterborough, with her daughters, Gertrude and Kathleen, spent the holiday with the former's son, Mr. M. Clancy, Charlotte street.

* * *

The Rev. A. E. Moorhouse, pastor of St. James United Church, who exchanged services with the Rev. Dr. Semple, preached in Bridge street United Church, Belleville, on Sunday. The Rev. Dr. Semple occupied the pulpit at St. James' church for the anniversary services on Sunday.

* * *

Mr. and Mrs George Thorne of 434 Driscoll Terrace are celebrating quietly to-day the twenty-seventh anniversary of their wedding.

* * *

Mr. and Mrs. Andrew Milne of Campbellford have returned home after spending a few days with the Rev. and Mrs. H. P. L. Seymour at the Springville Manse.

* * *

Mr. and Mrs. O'Connor of Copper Cliff were guests this morning at the wedding of Miss Helen Hollingsworth and Mr. George Rutherford.

* * *

The Rev. Hamlet C. Wolfraim, M.A., B.D., of Janetville, was guest speaker on Sunday evening at the anniversary services of Fairmount United Church.

* * *

Mr. A. Rappaport, manager of the Hollywood Theatre at Campbellford, is in the city to-day, and will be guest speaker at the meeting of the Young People's Society of Trinity United Church to-night. His subject will be: "Russia—Its People and Customs."

* * *

Mr. J. A. Wilson, C.A. of Toronto, has returned after spending the holiday with his parents, Mr. and Mrs. R. A. Wilson, Coldsprings.

* * *

The many friends of Mrs. Ray Rose of Lansdowne street will be pleased to learn that she is progressing favorably after her recent operation in St. Joseph's Hospital.

* * *

Mr. Matthew Young, who resides with Mr. Michael Hynes, near the city borders in North Monaghan, is ninety-two years old to-day. Mr. Young has been a lifelong resident of this district. He was born in Smith township near Selwyn corners, the son of William Young and Honora Gleason, both natives of Ireland. His father came to Canada with his grandfather, who settled at Young's point and gave the Point its name. In his youth, Mr. Young spent some time in the United States, and later returned to Peterborough to take a job on the London street dam, which he held for half a century, first with the Dickson Lumber Company and later with the Quaker Oats Company. He recalls the days in Peterborough when eggs sold at five dozen for twenty-five cents, butter was eight cents a pound and whisky two bits for the gallon. Mr. Young's father was ninety-five years of age when he died.

* * *

Miss Hellen Hollingsworth, whose wedding to Mr. George Rutherford took place to-day was guest of honor at a shower held by her associates of the office staff of the Quaker Oats Company, at the home of Miss Eva McImoyle, Brock street, when she was the recipient of a quantity of pretty black and white enamelled kitchen ware.

* * *

Among the out-of-town guests for the holiday week-end at the home of Mrs. Alvin Wilson of 243 Westcott street, where the following: Mr. and Mrs. Howard Lancaster and Lionel and Douglas, of Ottawa; Mr. and Mrs. W. R. Wilson and Margaret, of Owen Sound; Mrs. F. E. Geary and Bert of Crookston.

* * *

On Monday afternoon, the 3rd Prince of Wales Dragoons' Mess at the Armouries was the setting for a pretty Thanksgiving Day tea tendered in honor of the visiting delegates to the nineteenth annual convention of the Canadian Cavalry Association. The lace-covered table was arranged with chrysanthemums and marigolds, and yellow candles in silver holders. Receiving the guests were Mrs. Claire Stuart and Mrs. M. R. Sloan, Mrs. H. G. Mason was in charge of the table, where tea was poured by Mrs. T. D. Johnston and Mrs. A. Chalmers, assisted by Mrs. Bert Cutmore, Mrs. R. Stewart, Mrs. Cyril Hughes, Mrs. H. Cardwell of Wallace Point, and Mrs. Jack Fanning.

* * *

Miss Nora Killen of Dublin street was hostess at a cup and saucer shower held by the members of Miss Helen Hollingsworth's bridge club, who also presented the guest of honor with a beautiful silver candelabrum.

Fashion Service

SMART HOME WEAR

There's no reason in the world why you shouldn't look pretty in your house frock for busy morning hours.

Home clothes are so adorable these days. Take this model for instance. Can't you imagine its prettiness carried out in flattering beige and brown tones in shirting cotton broadcloth of soft shiny finish? The V-neck and sleeves are edged with bias brown binds. They may be bought already folded to stitch to the dress.

Stripe seersucker, plaided gingham, challis print, etc., are other inexpensive ideas for its development.

You could easily run it up on the sewing machine in about an hour. Being a one-piece affair and having flat trims it's very simply laundered.

Style No. 3263 is designed for sizes 16, 18 years, 36, 38, 40, 42 and 44 inches bust. Size 36 requires 3¼ yards of 39-inch material with ⅝ yard of 35-inch contrasting.

The Examiner:
Please order for me—
Pattern Number .....
Size .....
My Name .....
Address .....
.....
I enclose 15c in payment. Allow five days for return.

Just Between Us Women

A daily chat with Examiner neighbors conducted by Anne Wilcox

Complaints are of two kinds, namely the futile and the useful. The great majority of them belong to the first group. These expressions of dissatisfaction are made merely for the purpose of letting others know of one's sufferings. The person who does the grumbling gets no benefit. The person listening to them may have one of several re-actions. She may be annoyed to have her peace of mind disturbed when she can do nothing to help the one complaining. She may have her sympathies so drawn on that her strength is taxed, and to no avail. She may be bothered temporarily only, but with the determination to have little to do with the person who is a retailer of miseries. Since there is nothing much more bothersome than to listen to futile laments, the complaining person is never a favorite.

* * * * * *

The second kind of complaining is of a different calibre altogether. It is not done for the sake of expressing dissatisfaction merely, but with the intention of having matters improved in the future. The complaining is done to some specific person, or company of people who have the power to set things right. In the first place anyone who makes this kind of complaint seeks to find the person who is sufficiently in authority to rectify the wrong, or to straighten out the disturbing difficulty.

* * * * * *

It is this point which is especially valuable—the knowledge of the right person to whom to make a complaint to. But of even more value is it, to make the complaint to the proper one or ones. Nothing good can come of talking of things which need to be set right unless you speak to the person or persons who can do it.

* * * * * *

Strange as it may seem most complaints never get to the ears of the right authorities. For example, boarders are very apt to express dissatisfaction among themselves of the food, and the service. None of them can make it better. The one in charge is the only one who can do it. Either a change should be made in the board place, complaints be ceased, or be entered correctly.

* * * * * *

Persons who hesitate to bring up a matter to the right person, should also hesitate to talk about it to others, unless they hope for co-operation and that by concerted action they can show a united determination to change a wrong situation.

CONTRACT BRIDGE

Written for General Press
By E. V. SHEPARD

MASTER PLAY

During my acquaintance with bridge there never has been a better player than Sidney S. Lenz. I should know. During the past 23 years I have played in scores of duplicate games as his partner, and hundreds of times in rubber games. Much that I know of bridge strategy I owe to his advice and example. Here is a sample of his skill and keen card reading. In a two-table match he won 7 tricks more at no trumps than the other player sitting South, at the same call.

	♠ 7 3 2 ♥ 10 8 ♦ K J 9 ♣ A J 9 7 3	
♠ Q 10 8 4 ♥ A 6 5 3 ♦ Q ♣ 8 6 4 2	W E N S	♠ K 6 5 ♥ Q J 7 4 2 ♦ 6 4 3 2 ♣ K
	♠ A J 9 ♥ K 9 ♦ A 10 8 7 5 ♣ Q 10 5	

The opening lead was the 4 of spades, at both tables. The K fell to South's ace. Mr. Lenz's rival attempted to establish clubs, losing on the finesse to the lone K in East's hand. There came back the Q of hearts, giving opponents 5 tricks in that suit, in addition to 1 club and 3 spade tricks. Instead of losing 9 tricks, Lenz, by better strategy and fine card reading, won 11 tricks—7 tricks more than South at the other table.

Lenz knew that West held just 4 spades originally, and no longer suit, or he would have led it. One adversary must hold at least 5 of the 9 missing hearts. That must be East, but he would have bid so long a suit, if headed by the ace, with the K of spades on the side, just to insure its lead against no trumps. Probably West held the ace of hearts. Letting West in could do no harm, but it was dangerous to risk letting East in.

Lenz led a low diamond, intending to play high from the short end of the suit, then lead back the J through East's hand. When the lone Q fell he knew that West originally held 4 cards of each suit except diamonds, while East held 3 spades, 5 hearts, 4 low diamonds and a lone club. The odds were 4 to 1 that West held the missing K of clubs, but Lenz took no avoidable chances.

There was no hurry about running off the 4 good diamonds. The first thing to do was to give a club trick to West, if he held the K of that suit. It could do no harm to let West in. All he could win would be a good spade, the ace of hearts and a club. Lenz could still make 4-odd. Dummy's ace of clubs was led. East's lone K fell, so that Lenz won 1 spade trick, 5 diamond tricks and 5 club tricks. The hand only offers a fair sample of Lenz's care and skill.

Your Health

By DR LOGAN CLENDENING

Much of the confusion that exists among those not trained in medical science regarding various diseases, would be dispelled if they had an elementary understanding of the science of disease which is called pathology. With this knowledge it would be understood that disease is not an unnatural state, but a perfectly natural one. Disease processes follow natural laws in a perfectly orderly fashion. They are, indeed, in most cases, protective—the defensive reaction of the body to injury. In the sense that they remove super-annuated individuals from the scene, they are protective to the race.

Nothing better illustrates the defensive nature of disease than the process called inflammation. Inflammation is a set of activities that bodily cells perform as a result of injury. The injury may be one of many kinds—due to heat, burns; due to chemical destruction, as from caustic acids; due to force, as the fracture of a bone; or a cut. But commonest of all, perhaps, is infection, the entrance into the body of germs or bacteria.

Whatever the cause, there results a destruction of tissue, and the healthy cells and tissues around proceed to repair the damage. First there occurs a dilation of blood vessels in the vicinity—evident to the naked eye as an area of redness that is noticeable around all cuts or burns. From these dilated vessels there exudes into the wound a large number of white blood cells which engulf and destroy any bacteria present. The same cells, or similar cells, remove the debris of the destroyed tissues. From the surrounding tissues there come wandering tissue cells which in the course of time form a layer over the surface of the injured area.

Above this frequently clotted blood and matted masses of destroyed cells form the scab, under which the healthy granulations form with the scab as a protection.

Finally, when the granulations prepare the way, connective tissue cells creep out through and over the granulations and heal the gap. If it is a skin wound, the skin cells from each side of the gap grow over the granulating surface and cover the wound with new healthy skin.

Nature has performed this miracle, and without her help no surgeon could be successful.

QUESTIONS FROM READERS

A. B.: "Can a catarrhal condition of the system be corrected by diet?"

Answer: I do not know what you mean by a "catarrhal condition of the system". If you mean what is called "catarrh of the nose", I would answer, no.

Books must follow sciences, and not science books.

Help Kidneys

If Kidney Trouble or Bladder Weakness makes you suffer from Getting Up Nights, Nervousness, Dizziness, Rheumatism, Stiffness, Burning, Smarting, Itching or Acidity try the Doctor's prescription Cystex (Sistex). Must end your troubles in 8 days or money back. Only 75c at druggists.

Robt. Fair & Co.

LIMITED

The Store of Dependable Merchandise

REMEMBER: THE GREAT OCTOBER SALE AT FAIR'S

All the Reduced Prices advertised on the big bill last week are good until Saturday, October 13th.

ZELLERS

RETAILERS TO THRIFTY CANADIANS

WEDNESDAY'S FEATURE

Ladies' FALL COATS

Heavy wool Cloth Coats, luxuriously fur trimmed. Various fall shades and styles. Sizes range from 14 to 40. Prices . .

14.95 - 17.95

UP-TO-THE-MINUTE STYLES IN—

MILLINERY

Up-to-the-minute styles in better quality Hats. All latest models. Small and large head sizes. All popular fall shades. Price . .

1.98

ANOTHER SHIPMENT OF

DRESSES

Just received another shipment of those good looking Sunday Night Frocks. Metallic trim, smart buckles and accessories in shades of green, wine, navy blue and black. sizes 14 to 20. . . . . .

2.49

IT PAYS TO SHOP AT ZELLERS!

Round or Sirloin Steak 15c lb

Prime Rolled Ribs 17c lb

Wednesday At
387 George Phone 3680
BUEHLER

Wing or PORTERHOUSE STEAK 17c lb

TABLE TALK TEA	ORANGE PEKOE TEA	NATURE'S BEST PEAS	CHOICE WHITE CORN	MINCED BEEF 3 LBS.	BEEF CUTTINGS 3 LBS.
47c lb.	49c lb.	2 for 23c	3 for 29c	25c	25c

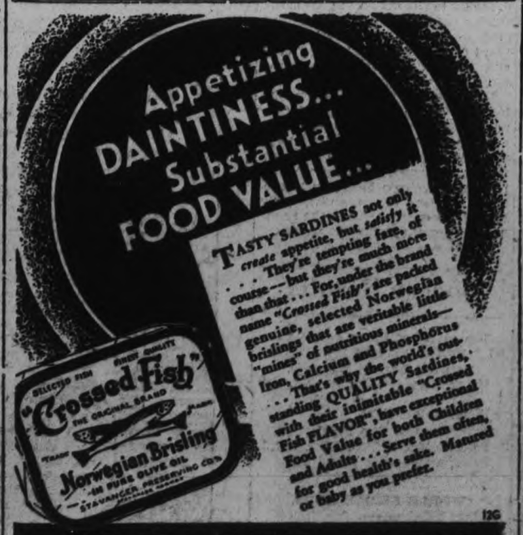

ROWE SUFFERING FROM INJURED PITCHING HAND

"GOOD-BYE, BABE"—A small baseball fan bids Babe Ruth good-bye after the season's finale.

MOST COMPLETE SPORT PAGES IN CENTRAL ONTARIO

PETERBOROUGH

EXAMINER SPORTS

Read by More than 18,000 Daily TUESDAY, OCTOBER 9, 1934 Sports Department—Phone 1600

UP AND OVER — Watsonik is third as jumpers in Wheatley Hills, L.I., reach this point—but wins.

INSIDE THE PADDOCK

BY ART MURRAY

ABE ORPEN'S Long Branch track enjoyed a wonderful week-end. Saturday morning it was raining and it looked like a wash out but around noon the sun came out and about nine thousand of the faithful were on hand when starter Tom Clarke sent the first race on its way, with fans still pouring in by the hundreds. While Monday the crowd was even larger. The racing on both days was keenly contested and marked by several spirited finishes. We hope you took our advice of last week and followed Connie Smythe's nags. His latest being Polygeny at $75.15 for the deuce. This coming after Lady Marlboro clicking twice once at Woodbine at over eighty smackers and once at Long Branch at thirty simoleons, and Conny is not nearly through yet. This young Atkins who looks after the riding for Conny is a real one and while only a lightweight kid, handles himself like a veteran.

× × ×

Seemego is not far from a winning effort and the same goes for old Single Star who has taken on a new lease of life. Have you noticed how consistent Princeton has become this year at Detroit? This one always campaigned over our tracks until this year when he has been in Detroit practically all summer. He has sure earned his keep and then some. The Smallman Stable pulled out on Sunday morning for Pawtucket, R.I. to be on hand for the opening of Narragansett Park. Jockey R. Watson went along with them to do the riding at that point. J. S. Mulvihill has acquired the veteran Canadian bred Pat Gaiety for the sum of five hundred dollars. He will try to win back the purchase price the first time out. Down at Laurel, we have one called Bally Bay who is all primed for a win. This one possesses a lot of class and no mistakes will be made. Any distance will suit. Fluffy Lee at the same place looks like a sure fire winner in the near future.

× × ×

LONG BRANCH closes tomorrow after a very successful meeting and with a two day layoff Dufferin Park will swing into action on Saturday for a seven day session that will close the Canadian season. Right here now we want to tell you that Len Sweep, the queen of the half milers is at Little Saratoga and in rare condition. It will not surprise us at all if she wins right on opening day and repeats once or twice during the meeting. Most of the horses now at Long Branch will remain over for the above mentioned meeting. Watch Jockey Dougherty do his stuff around the short turns. He is better than a green hand at Dufferin and next to Dude Foden has won as many races at that place as any of them. The Campbell-Foden combination will also get their share without any trouble.

Second Lacrosse Victory For Orillia Terriers

CANINES TAKE 19-6 VICTORY FROM VISITORS

Winners Tally Fourteen Times on New Westminster During Last Half.

WILSON SCORES NINE.

BARRIE, Ont., 9.—(CP)—Grumpy Spring and his band of New Westminster Salmonbellies scratched their heads today and thought of ways and means of spiking the rampage of Orillia Terriers toward the Mann Cup, emblematic of Canadian lacrosse supremacy.

Subdued during the early part of last night's fracas, Bill Wilson, fleet home player, suddenly reached his peak in the second half and personally led the Terriers to their second successive triumph in the series by a 19-6 count. The dashing 23-year-old Terrier threw off the muzzle of the Salmonbellies snared about him and sprinting, feinting and swerving barged through the Western defence to plant eight counters behind Henry Baker and assist in six others.

Terriers Confident

Meanwhile, today, the Terriers were puffed with confidence, ready to finish the series tomorrow night and write finish to a gallant display of teamwork and polish that brought them the Eastern title. However, should Salmonbellies rally their forces and win the next encounter, the fourth will be played in Toronto and a fifth, if necessary, in Orillia.

Battling doggedly during the first half, the tiring Salmonbellies suddenly went to pieces and the Orillia team marched over them to notch goals 14 times in the second half while the Salmonbellies only replied four.

Makes Courageous Bid

Little Alfy Davey, midget of the invaders, made a courageous bid to rally the fading Westerners, making daring and speedy attacks that were rewarded with two counters. But the killing pace had taken its toll and Salmonbellies were unable to cope with the well-planned attacks. Captain Johnny Vernon also smashed against the Easterners bulwarks, but only twice was he able to outwit the defence and count. Ray Baker and St. Josephs whipped in one apiece to round out the western titlists' scoring.

Ernie Curran found his aim good enough for a quartette and his brother came through twice while Ed. Downey added three with single going to Gordin Boettger and Bill Wilkes.

Baseball Results

Amateur baseball games played on Monday resulted as follows:

Senior O.B.A.A. Final.

Stratford 5, Toronto G.-W. 4.
Stratford wins championship.

Intermediate "A" O.B.A.A.

Napanee 4, Southampton 0.
Napanee wins championship.

Intermediate "B" O.B.A.A. Semi-Final.

Milton 21, Chatham 4.
xPenetang 3, Meaford 2.
xPenetang wins round.

Junior O.B.A.A. Semi-Final.

Toronto Hillcrests 3, Belleville 1.
Toronto wins round.

Exhibition.

Kitchener-W.T. 11, K.-W. Panthers 0.

Martin Tries To Score But Run Doesn't Count

Pepper Martin, the slugging third baseman of the St. Louis Cardinals, is shown crossing home plate, but the run did not count. Here's why: He started the Cards off with a single to centre, but didn't get as far as second until two were out, and made that on a wild pitch. The inning ended when Medwick flied. The St. Louis Cardinals losing the fifth game of the World Series played in St. Louis gives the Detroit Tigers a one-game lead.

NINTH INNING COMEBACK WINS FOR COLUMBUS

Four-run Lead Not Sufficient For Brennan and Birds Beat Leafs 9-8.

HOMESTERS NEED ONE WIN.

COLUMBUS, October 9. — Columbus Red Birds scored five runs in the ninth inning here last night to come from behind and defeat the Toronto Maple Leafs, 9 to 8, in the seventh game of the Junior World Series.

The Birds are now within one game of the championship, and the Leafs need two more victories to win it.

It was the second time during the series that the Birds have come from behind in the ninth to turn apparently certain defeat into victory.

Sheriff Fred Blake was the other victim in the second game of the series in Toronto, the Birds scoring six runs off his delivery, to win a 7-4 victory.

Huesser Batted Out.

Last night Don Brennan who pitched the Leafs into the play-offs and then into the Junior Series, was the victim.

It was a see-saw game, Ed. Euesser blanked the Leafs for the first five innings, while the Birds piled up a three-run-lead. Then the Leafs drove Ed to the showers in the sixth, scoring six runs, and added two more in the seventh off Ed Greer. Ward Cross then came to the rescue and blanked 'em the rest of the way.

Leafs started the ninth on the long end of an 8-4 score, and Columbus fans had given up hope. But a triple by Angley, walk to Myers and triple by Riggs drove Brennan from the mound. Hilcher replaced him, and a single by Terry Moore, triple by Gene Moore, and long fly by Bill Sweeney produced the needed runs for the Columbus victory.

Soccer Results

The scores of soccer games played yesterday were as follows

National League Play-offs.

Ulster United 4, Toronto Scottish 1.

Ulster enters final.

Ontario Cup Final.

Falconbridge 3, Lancashire Felt 1.
Falconbridge wins round 4-1.

WORLD SERIES ODDS.

ST. LOUIS, Oct. 9 (A.P.)—After the Cardinals' 4-3 victory over Detroit in the sixth game of the World Series yesterday, Tom Kearney, St. Louis betting commissioner, offered 2 to 3 odds that the Redbirds would win the final game and the series in Detroit to-day. Kearney offered even money the Tigers would win the series with a victory in the seventh game.

Millbrook-Innmen Tied On The Series

MILLBROOK, Oct. 9 (Examiner Correspondence). — Millbrook took the count, in a 7-4 score, from Dinty's Inn (Peterborough), in the fourth game of the play-off in the Inter-County Box Lacrosse League, at the Cosmos Rink on Friday night, leaving the standing, 2-2; the next and final game to be the deciding one for the shield.

Casualties were numerous, and heavy checking a feature, both teams battling steadily and strongly for the victory. Fans filled all available space, sitting and standing; the visiting squad having a goodly number of supporters present. Ken Donnelly, of Millbrook, suffered the most severe injury, having to be carried off the field and two stitches being necessary to close a deep cut over one eye.

B. B. Dawson, Millbrook, and D. Miller, Peterborough, were the umpires, and two visiting players, Staunt and Weir, had major penalties of five minutes each in the final period. There was no change in the lineup of either team.

Greenberg Scores First Detroit Run

Hank Greenberg, Detroit first baseman, scored the first run of the Detroit Tigers' 3-1 triumph over the St. Louis Cardinals, giving them a one-game lead. Greenberg drew a pass and this photo shows him coming in on Pete Fox's two-bagger to left field.

COCHRANE STAYS OVERNIGHT IN HOSPITAL WITH INJURED KNEE; BACK TO DUTY TO-DAY

Baseball Experts at Loss to Pick Winners as Series Enters 7th Game.

HALLAHAN-DEAN TO-DAY?

Auker or Crowder Are Likely Choices for the Detroit Mound.

(By Edward J. Neil)

DETROIT, Oct. 9 (AP)—Of these things, and these alone, could the baseball world be certain to-day as the Tigers and the Cardinals staggered down to the startling line for the seventh and final game of the 1934 World Series, punch drunk from the wildest orgy of form reversals, accidents, brilliance, mediocrity, and pugnaciousness in the modern history of the classic:

Anybody is likely to pitch.
Anything may happen.
Anybody is likely to win.
And it just might rain on top of everything else.

Mickey Cochrane was in a hospital overnight, but he insisted on coming out to catch somebody who must eventually go to the box for the Tigers. The Cards, right back on even terms, where they were before the series started, when everyone knew everything about everything, had a choice either of big Jerome Dizzy Dean, the great failure of Sunday, or little Will Hallahan, the suge success of the second game. Inept fielding by Hallahan's mates, gave Schoolboy Rowe a chance to win in a 12-inning masterpiece. The natural choice, Diz has a heavy chest cold.

Rowe in Hospital

For the Tigers, the field consisted of Rowe, 'General' Alvin Crowder, Tommy Bridges, Elden Auker, and Indian Elon Hogsett, in that order, which is all there are. Rowe, the choice of the Tiger players despite the fact that young Paul Dean, the best pitcher of the series so far, beat him 4 to 3 in a madhouse battle yesterday, evening the series at three victories each, also was a hospital outpatient. So it was no wonder that the experts, who have seen all their calculations ripped apart like a circus strong man tearing up a deck of cards, were twittering merrily in the same revolving squirrel cage that harbors the rest of the proceedings.

The Rowe situation was the climax that finally unsettled even the sturdiest minds. After yesterday's 10 hit walloping, when the news still was fresh that Cochrane, from his hospital cot where a spiked kneecap and strained ligaments were being treated, wanted to try again to-day with the 22-year-old righthander, the bombshell word came that the Schoolboy was also a patient.

He went to the hospital in the evening complaining of pains in his pitching hand. It was x-rayed. There were no broken bones, but a bruise showed about the knuckles, and the diagnosis was 'muscular soreness.'

If the doctors loose Cochrane by game time, as they must, the hot tip was that Auker, former Kansas State football player with the truck underhand delivery, would start. Otherwise, with Ray Hayworth, substitute catcher, replacing Cochrane, Crowder was the people's choice.

Rugby Results

The scores of rugby games played yesterday were as follows:

O.R.F.U. Senior.
Sarnia 10, Balmy Beach 3.

Montreal Championship.
Montreal 10, McGill 6.

Intercollegiate Intermediate.
Toronto 4, R.M.C. 4.
Queen's 20, Ottawa U. 1.

O.R.F.U. Junior.
Thorold 18, Niagara Falls 0.
Fort Erie 20, Port Colborne 3.
Woodstock 16, Petrolia 5.
Brantford 24, Galt 0.

Western Canada.
U. of Alberta 6, Calgary Alt. 1.
Regina R.R. 25, U. of Sask. 0.
Moose Jaw 15, Saskatoon 0.
Van. Meralomas 18, Van. Athletics 6.

C.O.S.S.A. Junior.
Niagara Falls C.I. 3, Stamford C.I. 2.

ONTARIO CUP WON BY FALCONBRIDGE

Miners Rally to Defeat Guelph Eleven 3-1, Taking Round 4-1.

HAMILTON, Oct. 9. — Falconbridge retained the Ontario Cup, emblematic of the soccer championship of the province, by defeating Lancashire Felt of Guelph, here yesterday, 3-1, to climax a two-game series between the teams. As Saturday's affair at Guelph ended in a 1-0 win for Falcons, the Miners too the cup and the title by 4-1 on the round. It was the third successive Ontario title for Falcons.

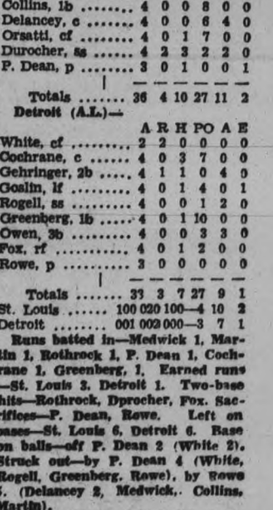

Series Statistics

DETROIT, Oct. 9. —(A P)— Facts and figures of the World Series:

TEAM STANDING

	Won	Lost	P.C.
St. Louis	3	3	.500
Detroit	3	3	.500

SIXTH-GAME STATISTICS
Paid attendance—44,551.
Gross receipts—$143,660.
Commissioner's share—$21,549.
Each league's share—$30,527.50.
Each club's share—$30,527.50.

SIX-GAME STATISTICS
Paid attendance—240,606.
Gross receipts—$893,278.
Commissioner's share — $134,-101.70.
xPlayers' pool—$299,785.69.
Each club's share—$114,900.18.
Each league's share—$114,900.18.
x—Players share in first four games only.

Cards' Third Win

St. Louis (N.L.)—

	A	R	H	PO	A	E
Martin, 3b	5	1	1	1	2	0
Rothrock, rf	4	1	2	1	0	0
Frisch, 2b	4	0	0	2	3	1
Medwick, lf	4	0	2	0	0	0
Collins, 1b	4	0	0	8	0	0
Delancey, c	4	0	0	6	4	0
Orsatti, cf	4	0	1	7	0	0
Durocher, ss	4	2	3	2	2	0
P. Dean, p	3	0	1	0	0	1
Totals	36	4	10	27	11	2

Detroit (A.L.)—

	A	R	H	PO	A	E
White, cf	2	2	0	0	0	0
Cochrane, c	4	0	3	7	0	0
Gehringer, 2b	4	1	1	0	4	0
Goslin, lf	4	0	1	4	0	1
Rogell, ss	4	0	0	1	2	0
Greenberg, 1b	4	0	1	10	0	0
Owen, 3b	4	0	0	3	3	0
Fox, rf	4	0	1	2	0	0
Rowe, p	3	0	0	0	0	0
Totals	33	3	7	27	9	1

St. Louis ..... 100 020 100—4 10 2
Detroit ..... 001 002 000—3 7 1

Runs batted in—Medwick 1, Martin 1, Rothrock 1, P. Dean 1, Cochrane 1, Greenberg, 1. Earned runs—St. Louis 2, Detroit 1. Two-base hits—Rothrock, Durocher, Fox. Sacrifices—P. Dean, Rowe. Left on bases—St. Louis 6, Detroit 6. Base on balls—off P. Dean 2 (White 2). Struck out—by P. Dean 4 (White, Rogell, Greenberg, Rowe), by Rowe 5. (Delancey 2, Medwick, Collins, Martin).

Umpires—Klem (N.L.) at plate, Geisel (A.L.) first base, Reardon (N.L.) second base, Owens (A.L.) third base.

Time of game—1.58.

Our Boarding House . . . . . By Ahern

HE'LL NEVER "GET BY" THIS WAY...

● George says hard work doesn't get him anything—that promotions never come his way. But all his friends know that it's his appearance—he often comes to work with stubble on his face!

Is there a single excuse why any man should neglect to keep clean-shaven? With today's Gillette "Blue Blade," you can get a clean, close shave daily—or even twice a day, when necessary, without irritation. For this blade is especially processed for smooth work on sensitive faces. Get Gillette "Blue Blades" today.

Highest Quality Positively Guaranteed

Gillette Blue Blades

NOW 5 for 25¢ · 10 for 50¢

O.R.F.U. Gridders Open Season With 6-6 Tie Score

CAPITOL To-Day & Wed. 2.30, 7.00, 9.00

Ask any one of the thousands who saw 'Dames' on the Holiday

THURSDAY, FRIDAY, SATURDAY

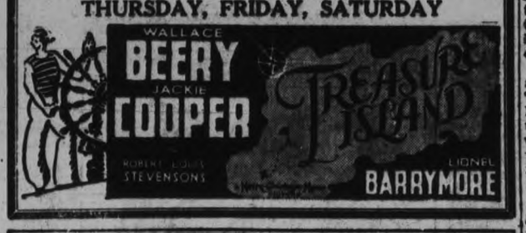

P.C.I. GAINS EASY VICTORY

Local Garnet and Grey Squad Outplays Belleville in Every Department.

2ND STRAIGHT WIN.

Outplaying their opponents in every branch of the game, the Peterborough Collegiate rugby team gained a 23-0 victory over Belleville Collegiate's squad at Riverside Park on Saturday afternoon in a Senior Central Ontario Interscholastic League game.

It was P.C.I.'s first home game, but their second straight win this season. Young's punting, the openfield and end runs of Jopling and McIntyre, and the forward passing of Marsh were bright spots in the winners' play. The whole squad gave a nice display, taking full advantage of every opening to pile up the score.

In the first half the superior punting of Young assisted P.C.I. materially and all scores were made from his toe. In the third quarter the winners notched 12 points. Wilson retrieved a Belleville fumble on Bellevill's 5-yard line, and Marsh went over for a try. Later, on a fake placement kick, Jopling threw a forward pass to Grose, who was inside the Belleville touchline.

Lineups:

P.C.I.		Belleville.
G. Young...	flying wing	Foster
Jopling.....	half	Hilton
Archibald.....	half	Schreider
S. Clark.....	half	Hay
McIntyre...	quarterback	Andrews
Patterson	snap	Graham
Wood.....	inside	Skeicher
Wilson.....	inside	Pepper
Marsh.....	middle	McGrath
Pulkinghorn.	middle	Smith
Giardino....	outside	Renouf
Grose	outside	Cromlish

P.C.I. Subs.—J. McKone, D. McPherson, Gonsolus, Perry, Ascott, A. Clark.

Belleville Subs.—Bradford, Blaker, Lee, Clarke, Wilson.

Referee.—E. Legon.

Umpire—Townsend of Belleville.

Summary

First Quarter:—

P.C.I., 3—Young's field goal.

P.C.I., 1—Young's rouge.

Second Quarter:—

P.C.I., 3—Young's field goal.

P.C.I., 1—Young's rouge.

P.C.I., 1—Young's rouge.

Half-time score—P.C.I., 9; Belleville, 0.

Third Quarter:—

P.C.I., 5—Marsh's try.

P.C.I., 1—Young's rouge.

P.C.I., 1—Young's rouge.

P.C.I., 5—Grose's try.

Fourth Quarter:—

P.C.I., 1—Young's rouge.

Lawn Bowling
By Herb Martin

When Sixteen local mixed rinks turned out yesterday afternoon to play in the annual "snowbird" tournament, the bowling season for 1934 came to a close.

—o—

Ever Since May 24th the greens have been in constant use, and with all that playing it is surprising just how good the greens have stood up under the wear and tear.

—o—

There Has Been all kinds of playing for those who were interested enough to take advantage of these games.

—o—

There Were tournaments, men's open doubles, mixed; the schedule; singles; doubles; Friday night tournaments; Wednesday night tournaments; Central Ontario play-offs; Globe doubles and many outside tournaments as well—so if anybody hasn't had enough there must be something wrong somewhere.

—o—

Last Night's winners were H. R. Martin, R. Hendry, A. Heckman and N. Routley.

—o—

To-morrow Night the men's section will hold their annual banquet and meeting. The dinner will be served at 6.30 p.m. by the ladies of the club and immediately afterwards the meeting will be held.

—o—

On Friday Night the ladies will hold their annual get-together meeting. Supper will be served at 6.30 p.m. and then their meeting afterwards.

—o—

We Just Want to draw attention to any one who is intending to run for the Board of Directors that their nomination papers have to be properly filled out and in the hands of the secretary not later than Wednesday night.

Nearly 3,000,000 tons of cotton were grown in Brazil this year.

Removes Soreness and Reduces Swellings

OLYMPENE

THE ANTISEPTIC LINIMENT

4 oz. 50c. *Your Druggist Has It!* 10 oz. $1.00

Westminster Hotel TORONTO

Centrally situated, close to shopping district and theatres. Fireproof. Tea room open till midnight. Single room with bath $2.50; double room with bath, $4.00 and up. Breakfast 25c to 70c. Luncheon 60c. Dinner 75c.

Write for illustrated Folder

340 Jarvis Street, Toronto
Phone Adelaide 9081

QUINTE SQUAD EQUALS COUNT IN LATE GAME

Gardner and Gerow Are Point Scorers for Petes in First Quarter.

RICHARDSON STARS.

Local Eleven Shows Great Work in Holding Back Steamroller Attacks of Homesters.

Speed and cleverness were pitted against brawn and weight yesterday afternoon in Belleville when the Peterborough rugby team met the Belleville squad in its first intermediate O.R.F.H. game of the season.

Led by Jack Richardson, one of the fastest backfield players developed here in recent years, the Petes went out early and scored their points. For the remainder of the game they were busy trying to hold back the steamroller attacks of their opponents.

The game ended 6-6, each team securing a touchdown and a rouge. The great work of the Petes in holding the heavy Belleville squad to an even score by their stonewall defensive work and speedy attacks kept a large crowd in an uproar of excitement.

Locals Outweighed.

The Quinte crew outweighed the Petes at every point, a conservative estimate being 30 pounds per man. Along the line most of their players would tip the beam at 200 pounds. In trying to take full advantage of their superior poundage the Belleville team swung in a bucking, bruising type of play.

Although they were forced back repeatedly into the shadow of their own goalposts the Petes, on all but one occasion, dug in and held. In the heavy going every member of the squad worked like a trojan. Richardson gave a great display of open-field running, repeatedly running back kicks for gains and skirting the ends to push his team up the field. He was also outstanding for his work on secondary defence.

Jack Gardner did the booting for Peterborough and consistently outkicked Folwell, the much-heralded Belleville punter. Kirkwood's tackling was sensational. The whole backfield went nicely, and the line played like demons in trying to hold their own against their heavy opponents.

For Belleville, Covert and Broadbent were outstanding as line plungers, while Rigby and Folwell were very effective ball carriers on extension plays.

Take Early Lead.

Taking advantage of Belleville fumbles at the start of the game, the Petes were within scoring distance in the first three minutes. Finding it impossible to advance for a try, Gardner booted for a rouge, the Petes' tacklers swarming around Folwell, who caught the ball.

Play remained around midfield, Richardson running back a Belleville kick for a gain. Belleville advanced the sticks twice. Young caught Folwell's kick and ran it back. Young tossed a forward pass to Magee for a 25-yard gain. Gardner's punt was fumbled behind the Belleville touchdown and Gerow, racing in fast, fell on it for a touchdown, which was not converted.

After the kick-off Gardner made a 60-yard run and appeared headed for a touchdown when he was overtaken by Covert, who grassed Gardner from behind with a beautiful flying tackle.

Although Belleville were having the better of the heavy going, the Petes generally managed to break their kicks or stop the attack just as a touchdown seemed certain. At one stage Belleville made three consecutive first downs, only to lose position on an incompleted forward pass.

Homesters Tie Count.

The third quarter found the visitors again on the defensive. On another sustained bucking offence, Broadbent crashed over for a touchdown. Belleville succeeded in a forward, Rigby to Maraskas, and the pressure was resumed. After an exchange of punts and another advance Folwell booted for a rouge, tying the score.

Belleville resumed their plunging offence in the final quarter. A blocked Peterborough kick, which was recoveerd by Cole, gave Belleville possession on the Petes' 25-yard line. Belleville booted on the first down and the ball sailed deep behind the Petes' touchline, but Richardson took it neatly and pushing off tacklers ran it out 25 yards. Play was at centre field when the final whistle blew.

The teams:

Peterborough: Flying wing, Gardner; halves, Richardson, Young, Magee; quarter, Newson; snap, Sloan; insides, Francis and Farnall; middles, Gerow and Kirkwood; outsides, Weir and Reynolds; subs, Dinesen, Broadly, Mesley, Janeway, Spencely, Hewitt and Mitchell.

Belleville: Flying wing, Whytock; halves, J. Folwell, F. Folwell and Walters; quarter, Broadbent; snap, Grills; insides, Burdes, Holgate; middles, Rigby and White; outsides, Weller and Maraskas; subs, Covert, Gibb, Walbridge, Morgan, Cole, Long, Gold and Fardella.

Referee: H. Towsend, Belleville; umpire, S. Young, Peterborough.

Summary:

First Quarter

Peterborough 1—Gardner's rouge.

P.C.I., 1—Young's rouge.

P.C.I., 5—Grose's try.

Fourth Quarter:—

P.C.I., 1—Young's rouge.

SPORTS DAY BY DAY

Baseball, Lacrosse, Soccer Softball, Bowling, etc.

By E.A.C.

That was the toughest kind of a rugby game in Belleville yesterday afternoon in which the Peterborough squad, getting their baptism in intermediate O.R.F.U. circles, found themselves battling a seasoned team of gridiron athletes who outweighed them all along the line. The Petes, after the first onslaught, felt that they were trying to hold a bunch of bucking baby tanks gone wild. But they dug in their toes and stayed in their holding on, gaining a 6-6 tie and earning it all the way.

• • • • • •

The light Peterborough squad certainly earned their spurs and the support of home fans in their initial effort. How they managed to hold out the tank-like attacks of the stampeding Belleville squad amazed a big crowd of fans. Again and again Belleville got their heavy machine into full motion and swept down the field like a tidal bore only to be stopped when it came to the last big effort of trying to crash the thin Peterborough line to score a touchdown. The Petes broke through to knock down kicks, intercept forward passes and bust up the cogs of the heavy machine in every way.

• • • • • •

Jack Richardson was the outstanding star of the battle. Belleville seldom made any gains on their kicks, Richardson usually taking the ball on the fly and zigg-zagging his way down the field to carry it back to close to the spot from where Folwell, the Belleville punter, had kicked it.

• • • • • •

The game showed plainly that the Peterborough squad have a smart backfield, a nice kicker in Gardner, and a bunch of gamecocks all along the line who never know when they have had enough. But if the team expects to get anywhere in its games against Belleville, much more weight will have to be added to that forward wall, as the Americans love to call it.

• • • • • •

A search has been made for the past week or more in an effort to secure heavier, bigger men for the front line. Charlie Carson stated last night that several "big fellas" have been located and will turn out this evening for practice.

• • • • • •

Not content with the quantity of material they had on hand from the championship collegiate team of last year, the Belleville management went rather far afield to secure several players. In their lineup yesterday were two huskies from Madoc and three strong-armed men from the air force at Trenton.

• • • • • •

It was a great display of smart rugby playing that Coach Bamforth's P.C.I. seniors gave at Riverside Park on Saturday afternoon in piling up their 23-0 victory over Belleville Collegiate. While the winners seemed to have little edge in the line play, they outsmarted their opponents continually and kept pecking away with small pointgetting until they ran up their big count. In the first half Belleville was held so closely that they did not once advance the yardsticks. Meanwhile the Garnet and Grey were using an aerial attack, taking full advantage of Young's high punts, to score points.

• • • • • •

The winners made few mistakes and in the third quarter really opened up to notch twelve points. A couple of forward passes on cleverly-masked faked plays, one from a placement kick, worked perfectly and showed that the team has been well coached.

• • • • • •

While the victory should add confidence to the Garnet and Grey squad the players should stick strictly to their knitting because Belleville, according to information, will be considerably strengthened when the teams clash again. It was learned that several of the Quinte stars were playing on the Crystalite ball team, and were not available for rugby. They will be now that the team has finally been put out after a long-drawn series with Toronto Hillcrests. P.C.I.'s next game is with Lindsay Collegiate's stalwart squad. Indications are that the Scugog school has a formidable aggregation.

• • • • • •

Congratulations are in order to Ernie Gibbard and his Napanee team for bringing the intermediate "A" O.B.A.A. championship to Central Ontario. One of the greatest enthusiasts of the diamond game in the province and a smart second sacker himself, Ernie Gibbard has built up a strong team. In defeating the Southampton Fishermen, Lefty Goldsmith and all, Napanee accomplished a big feat. Perhaps, by next season Gibbard will seek even higher honors and accept the invitation held out to him by the Central League to put his team in senior company. Walter Gerow, veteran coach of the Belleville Nationals, deserves a great deal of credit for the successful season of the Napanee team. This is Gerow's second year at Napanee. The second Gibbard team is still in the running for the Intermediate "B" championship.

• • • • • •

Stratford Nationals had the hitting punch that the Petes lacked and defeated Toronto G. and W. Greads in both games to win the senior O.B.A.A. championship. The Nationals kicked in with a flock of errors, something the Petes never did, but they had the old bats swinging to sure purpose when hits meant runs. It shows again that to win a team needs base hits.

• • • • • •

The final game between Dinty's Inn and Millbrook for the intercounty lacrosse shield, which was scheduled for this evening, has been postponed. Injuries to players on the Dinty's Inn team caused Charlie Carson to request the postponement. The game will be played next Monday night.

• • • • • •

Jabs—Dr. Dick Sheehy will attend the intermediate rugby practise this evening and give some pointers to the linemen—The Church Basketball League re-organization meeting is slated for the "Y" at 7.30 this evening.

Dyed-In-Wool Fan

ST. LOUIS, Oct. 9.—(AP)—Paul Dean's sixth game victory over the Detroit Tigers will be remembered a long time by the Clifford Wilson family here.

A son was born to Mrs. Wilson yesterday while the game was in progress. When the final score was announced Mrs. Wilson said her son would be christened Paul Dean Wilson.

Dagenham, England, public library has abolished fines on overdue books.

Peterborough 5—Gerow's touchdown.

Second Quarter

No score.

Third Quarter

Belleville 5—Broadbent's touchdown.

Belleville 1—Folwell's rouge.

Fourth Quarter

No score.

Wrestling Last Night

(By the Canadian Press)

MONTREAL—Yvon Robert, 226, Montreal, and Earl McCready, 226, Amulet, Sask., drew two hours, 24 minutes.

WILMINGTON, Del. — Sandor Szabo, 212, Hungary, defeated Scotty McDougall, 215, Toronto, two falls to one.

PORTLAND, Me.—Chuck Montana, 178, Detroit, defeated Paddy Mack, 178, Philadelphia, two falls to one.

SPRINGFIELD, O. — Stanley West, Omaha, defeated Ray Carpenter, Lancaster, O., two falls to one.

CLEVELAND—Jim McMillen, 220, Chicago, threw Karl Sarpolis, 218, Chicago, 45:22.

WORCESTER, Mass. — Ed Don George, 225, North Java, N. Y., threw Karl Pojello, 200, Lithuania, one hour, 11 minutes.

CLARK UNITED DEFEATS SCOTS 2-1 IN SOCCER

Winners' Goals is Scored by Mantle From Spot Kick, Mayette, Scots' Counter.

CUP TIE EXHIBITION.

Clark United from Orono district were Caledonians' guests on Monday afternoon, in a soccer exhibition tussle and the former defeated the local team by two goals to one. Pat Mantle sent the winning counter into the back of the net with a terrific drive from a penalty kick. The visitors play a regular style of cup tie football but lack the combination finish that is productive of good soccer. They are in third position in the Bowmanville and District Soccer League which was won by Bowmanville this season.

After the game, the players were entertained at a banquet in the Moose Hall and later in the evening to a dance.

Visitors More Aggressive

In the early stages, Clark United forced the issue by a steady attack upon the Caledonian goal to find the full backs nullifying their efforts at the logical moment. They kept swinging the ball from wing to wing with Dr. Henry sending dangerous drives into goal where Tice, Caley goalie, blocked their progress. Mowry travelled along the wing to test Bannon, in goal, who sent Henry also down the wing and lifting the ball across the goal, Stobart letting drive with a low grounder that Tice threw out of danger but J. Osborne passed the ball in front of J. Kean who had no difficulty in registering. Regular cup tactics prevailed with the full backs dominating the issue until the arrival of the interval. Clark United 1, Caledonians 0.

Penalty Decides Issue

With greater vigor than ever shown in the first half, on resuming, the visiting half backs concentrating in sending the ball right upon the Scot's full backs to confine the activities to the Petes' territory. Dr. Henry accepted a pass along the wing from Davey. The inside man met the pass inside with a terrific drive that Webb accidently hit with his hand. The spot kick was taken by Pat Mantle who made no mistake with the kick. Carmichael, now acting as custodian, jumped out of the way of the ball, to let the ball bulge the net. Within the next few minutes, the Caley forwards played perfect combination right upon the visitors' goal where C. Mayette connected with a low drive. For the rest of the period, the visitors never faltered for a moment to bombard the Caley goal and peppered the citadel without success but run out winner by the score of two goals to one. Clark United 2, Caledonians 0.

Clark United—O. Bannon, goal; P. Mantle and K. Fraser, full backs; H. Davey, A. Wilbur and G. Ralph, halves; Dr. Henry, J. Kean, J. Stobart, R. Kean and J. Osborne, forwards; subs., S. Kean and J. Brett.

Coledonians—E. Tice, goal; H. Mann and A. O'Halloran, full backs; D. Whatman, J. Mayette and H. Webb, halves; D. Mowry, R. Carmichael, H. Walsh, F. Dyer and J. Gore, forwards, sub., C. Mayette.

Referee—F. Dyer.

Regent ENTERTAINMENT

TO-DAY and WED.

MATINEE 2.30, NIGHTS 7 and 9 O'CLOCK

A NEW SMILESTONE ON THE ENTERTAINMENT HIGHWAY!

Bottoms Up

with

SPENCER TRACY
"PAT" PATERSON
JOHN BOLES

Herbert Mundin • Sid Silvers
Harry Green • Thelma Todd

"Mush Rooms"
"Buddy's Beer Parlor"

Passing and surpassing "Sunny Side Up," the same producers now bring you a greater love story, roaring with comedy and spiced with songs!

C.G.E. BEATS CALEDONIANS LEAGUE MATCH

Alex Mitchell Scores Winning Goal From Penalty Kick—Scots Unfortunate.

ELECTRICS 4, CALEYS 3.

Canadian General soccer team gained a lucky win on Saturday afternoon when they defeated the Caledonians four goals to three, in a league engagement at King Edward Park, before a meagre attendance. Mitchell scored the winnig tally from a penalty kick.

Caley's Lead at Interval.

Right from the kick-off, C.G.E. had the Caley custodian turn around the goalpost, a dangerous effort by Clark, Mann and Denisen put up a stubborn defence to hold the fast combination outside the goal area. Webb transferred the play into the C.G.E. territory where Bolton held his goal intact. Time and again, the Scots broke through their opposition to eventually gain the opening counter, Adkinson evaded the full back cleverly to centre the ball across to Gore ,who connected with a timely touch into goal. Within five minutes, Clark, C.G.E., had the count square again when Denisen misktcked to let his opposing pivot bulge the net away out of reach of Carmichael. Keen tactics prevailed in midfield with the halfbacks dominating the play until Adkinson outwitted his full back again, to gain a successful flag kick taken by the Caley left-winger who lifted the ball over an opponent's head to the foot of Gore, and with a gentle overhead touch put the ball inside the upright. Caledonians 2, Canadian General 1.

C. G. E. Forces Issue.

Within three minutes, C.G.E. had the equalizer in the net when Clark jumped in between the full backs to give the Caley custodian no chance to save. The Caleys bombarded Bolton's charge to find their steady attack meeting all kinds of tackling to offset the enthusiasm of their vigorous and proper combination to get two penalty kicks that was only productive of one counter. Gore was trusted with the first spot kick that he failed to drive properly, owing to the mud around the spot. Immediately Mitchell conceded another penalty to find Captain Harry Mann, beating Bolton with a low grounder. The C.G.E. replied with a bombardment to get a flag kick. Post slipped the ball out to Jones who drove the ball into the far corner. A return visit gave the Electrics the winning counter when Mann handled the ball within the dreaded area. Mitchell redeemed the spot kick that he gave away by bulging the rigging in below the bar. Canadian General 4, Caledonians 3.

Goal scorers — Clark (2), Jones, and A. Mitchell, C.G.E.; Gore (2) and Mann, Caledonians.

Caledonians — R. Carmichael, goal; H. Mann and W. Denisen, backs; D. Whatman, H. Webb, and J. Mayette, halves; G. Lovatt, F. Dyer, J. Gore, and E. Adkinson, forwards.

Canadian General — J. Bolton, goal; A. Mitchell and G. Blowers, backs; E. Jones and A. Burgess, halves; F. Earle, S. Clark, and V. Post, forwards.

Referee—W. Harrington. Linesman—R. Clyde and W. Grant.

FIGHTS LAST NIGHT

(By the Associated Press)

CHICAGO — Everett (Young) Rightmire, 139½, Sioux City, Ia., outpointed Johnny Fitzpatrick, 130, New York, (8); Tony Zale, 165, Gary, Ind., outpointed Young Jack Blackburne, 162, Chicago, (8).

PITTSBURGH — Tait Littman, 164½, Milwaukee, outpointed Lou Brouillard, 161, Worcester, Mass., (10).

NEWARK, N. J.—Al Rossi, 160, Newark, outpointed Marty Sampson 164, 10-rounds.

SAN FRANCISCO—Maxie Rosenbloom, 194, New York, outpointed Leo Kelly, 176, Los Angeles (10).

Dizzy Kayoed By Ball While Cards Kayoed By Tigers

Here's remarkable action shot of actual knockout of Dizzy Dean, Cardinal pitching star, by a ball thrown by Billy Rogell, Tiger shortstop, who was attempting to intercept Pepper Martin at first base during the fourth inning of the fourth world series game in St. Louis, which was won by Detroit, 10-4. At the time of the accident Dizzy was running for Virgil Davis. Top photo shows Dizzy, at left, collapsing near second base. Lower photo shows Dizzy's mates carrying him from the field, unconscious. Later he revived. (Central Press photo).

SILVER SLIPPERS

By Temple Bailey

CHAPTER 59

For two days snow had been coming down from the north, so that when at last the sun shone, the world was blanketed and blanched where the waters of the harbor and of the open sea spread blue in startling contrast to the prevailing whiteness.

Dilly, standing by the window of her cottage, surveyed the scene. "Has it really cleared?" she asked her William.

He shook his head. "More snow probably. It's thickening up already."

"Giles is coming over." Dilly said. "He telephoned he had a letter from Scripps. I told him to have supper with us. I'm having a bee-yutiful baked fish, William, and an apple pie."

"I'll have an appetite for them, after my day's work. Everything frozen — and your precious hens having to have their house heated . . ."

"Well, why not," Dilly demanded, "if their precious old legs are cold?"

"Fowls have feathers to keep them warm."

"Oh, but you don't really mind, do you, William, putting in a stove? When it makes them so comfortable," her voice was coaxing.

"I don't mind anything you ask me to do," he bent and kissed her.

She sighed, contentedly. "We're happy, aren't we? Perhaps we do talk more about pies than poetry. But according to modern psychology a woman must express herself, and when you are on a peninsula with nothing but a lighthouse and some old biddies and a husband and a baby, about the only art by which you can release your frustrated craving for excitement is the culinary one. And being a good cook may, after all, mean as much to my particular population as free verse or a saxophone symphony may mean to Greenwich Village."

William kissed her again. "I'll bet they haven't anything prettier than you in the whole of New York."

She laughed and again smoothed his coat with a tender hand. "My very dearest dear," she said, soberly, "we have to love each other a lot in this shut-in world, don't we?"

He put a finger under her chin. "Sometimes you're bored?"

She nodded. "But only for a little minute. When I read things like Joan Dudley's going around the world . . . I . . . Oh, William, do you think you and I will ever go around the world?"

"Of course," stoutly, "when Susan is big enough to leave."

"We won't leave her. We will take her. William, some day we will charter a tramp steamer, and sail it ourselves. Perhaps we can take the hens . . ." She was laughing and lighted up. Herself again. That was Dilly. Making the best of her isolation. A gallant figure. Gay against all odds.

When her husband was gone, Dilly put her mind seriously on getting the supper. She stuffed the fish, made the pie, set the table, and when Giles arrived she was ready for him.

He brought her flowers. Sweet peas. Pink ones. "As pink as your cheeks, Dilly."

"Where did you get them?"

"In Granitehead, my dear. I saw them growing in a window."

She put them in the center of the table. "And now, read Scripps' letter. We'll have time before William comes."

Giles settled himself opposite her before the fire. "It is rather an amazing document," he said, "I simply couldn't resist sharing it with you."

"Dear old chap," said Scripps, "we have just had your letter. What a prince you are! To tell us that your home is ours for as long as we wish, and offering to share your book business with me or to set me up in anything else so that I can earn an income for Amelie.

"As if you hadn't helped enough! Without your generosity what would we have done, Amelie and I, in those dreadful days when we were like children lost in a dark wood—I without heart to do anything but hide in my cobbler's shop and Amelie living in a world of shadows?

"But we have thought it out this way, Giles. It is best for us to be on our own for a bit. We can thus get back to realities. To strive and plan and find our way to some sort of success. And this is what we have decided—there's an old man here who grows flowers for the Paris market. Amelie and I have helped him now and then—you should see her among the violets, picking them and putting them up in bunches and loving the fragrance and the beauty of the work. Old Jules needs help and we have suggested this to him: That we put in a little capital and our combined labor, and share the profits of the business with him. He is delighted, and I am going to ask of you the loan of a few hundreds, with the understanding that I shall pay it back as soon as possible. If you will do this, and come and spend a part of each year with us, our happiness will be complete. Nothing could be better for both Amelie and me than to have the work in the hothouses and out of doors and with her love of beauty satisfied, and with my ability to do the light tasks when my physical infirmities forbid heavy ones, we should find health and joy and an enduring interest. I know you will agree with me and understand.

"Amelie is more beautiful than ever. Old Jules adores her. He has named a rose for her—a gorgeous bloom—and she is as proud as if she had received a decoration from a king. So you see, we shall soon be settled in a home of our own, and you can think of us as busy and content, needing only your presence to round things out for us, Giles."

There was more after that, and when he had finished it and folded it Giles said: "It is splendid, isn't it? They have found themselves. A year ago who would have believed it?"

"That's the trouble with us all," said Dilly, earnestly, "we haven't faith that time will solve our problems, and so we worry. And are afraid."

"Are you ever afraid, my dear?"

"Sometimes. But the years are teaching me, and always when life gets too complicated, I tell William, and we work it out—together."

"Together . . ." a great wave of longing swept over Giles. To share his dreams with Joan, to have her by his side, his precious companion, his perfect comrade!

He could not speak of his loneliness, however, so he went back to Scripps' letter and he and Dilly talked of it, and then William came and supper was served, and it was while they were at supper that Dilly spoke of Joan's trip. "She will feel as if she were living in a fairy tale."

"She is probably not as happy as you are, Dilly."

"Why shouldn't she be?"

"She's gone through a year of great disillusionment."

"Where is Mr. Hallam now?"

"In New York, I think."

But Drew Hallam was not in New York. He was, indeed, at the very moment when Giles spoke of him, not a mile away as he rounded the point in Timothy Tucker's boat on the way to Armiger's island. It was freezing cold and the snow was coming down. He called himself a fool for coming. Yet anger and hate had driven him. He meant to tell Giles what he thought of him. A promise was a promise.

Timothy, having as usual other passengers to ferry across the harbor, landed his passenger and made off at once. "Telephone when you need me, and I'll come for you," he told Hallam.

As Hallam walked up the path the lighted windows of the long low house were veiled by the falling snow. The effect was unreal like a winter scene on a stage. As he reached the door and lifted the knocker, Drew saw himself in a sudden flash of sardonic humor, as an actor in a melodrama.

Margarida, answering the summons, said that Mr. Armiger was away, but would be back by nine. "Will you come in and wait?"

"Yes." He was shown at once into the living room. Jose brought a fresh log for the fire. It was not yet eight o'clock. "There aren't any evening papers," Margarida apologized. "Mr. Giles will bring them over."

"There are plenty of books. I shall find something . . ."

So the hospitable couple went away, and Drew sat by the fire staring about the room . . . So this was where Joan would come if she married Giles. To this house with its fine old furniture, its rich portraits, its mellow chintzes, its splendid books. It was the home of a gentleman, and Joan would love the life she would lead in it. Happiness for her was not in racketing about Europe, or in giving parties in Adelaide's grim palace on Charles street. Joan and Giles would travel, perhaps, but always they would come back to this serene harbor, safe from the storm and fret of life . . .

Beating the arm of his chair with a nervous fist, Drew reflected that he had never been safe from storm and fret . . . perhaps if he had . . . He rose and paced the room restlessly, then stopped and listened, as he heard a sound at the front door. Giles' voice. He looked at the clock. It was nine.

As Giles entered, the straight slim grace of him struck against Drew's heart. He said at once, "You didn't expect me?"

"No," curtly. "Margarida told me some one was waiting. Why have you come?"

"Because you went back on your word."

"What do you mean?"

"You said you'd keep away from Joan Dudley and you haven't."

"How do you know?"

"She told me. That she had seen you. I knew then you had broken your promise."

"I haven't broken it."

"You lie."

A slight pause in which Giles found himself breathing hard: "Do you expect me to resent that?" he asked finally.

"I don't expect you to take it lying down."

"I shan't. But I will tell you this. That I love Joan Dudley too much to engage in a senseless fight with a man who is my equal neither in honor nor in integrity. I gave you a promise in Spain to save her from humiliation. I have kept that promise. And that's the end of it."

"But she came here . . . and you made love to her . . ."

"I told her I loved her, which is a different thing."

"Would you love her if she didn't have money?"

"You are making it very hard for me," Giles said, with sternness, "I rather think you are a bully and a coward. I don't know why you came, but the sooner you leave the better."

(To be continued.)

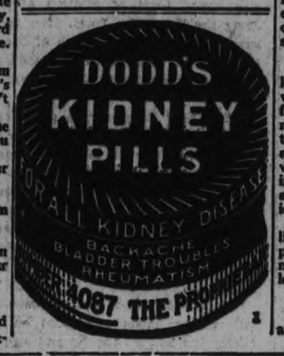

THE STARS SAY . . .

By GENEVIEVE KEMBLE

For Wednesday, October 10

A lively day with much of interest stirring, with trends in the direction of achievement and good fortune, is read from the dominant planetary intervention. In commerce, all pertaining to trade, writings, publicity and promotion favorable auspices are seen, but in finance there are signs calling for great wisdom and discretion as there is a menace of sudden losses or misfortune through speculation, gambling, litigation, indulgence, as well as entanglements of property through bequests or by ill-advised dealings with strangers. Sign papers cautiously.

If It Is Your Birthday

Those whose birthday it is may look for a lively and eventful year, with success and good fortune if affairs be discreetly and conservatively managed. All literary and commercial things should flourish, but finances are jeopardized by speculation, strange ventures, litigation and property or inheritance entanglements. Private affiliations may depress or give anxiety. Sign writings carefully.

A child born on this day may be lively, versatile, with keen mind, prone to deal with subtlety and shrewdness. Also fond of gambling and taking long chances.

Lumber sales in Finland are far ahead of last year.

The Vital Organs Depend on Nerve Force

Machinery is useless without power to run it,
And the machinery of the body is no exception.
The heart, the lungs, the stomach,
Falter and fail in their functions,
When the all important nerve force runs low,
Because it is the power
Which operates and controls the vital organs.
By creating new nerve force
Dr. Chase's Nerve Food
Restores vigor to the bodily organs.
Digestion improves, headaches disappear.
Soon you are sleeping and resting well,
And know again the joy of living.
Don't lose a single day in beginning the use
Of this time-proven restorative.

BETHANY.

Miss Isobel Sisson was hostess on Thursday evening to a bridal shower in honor of her cousin, Miss Viola Gray, a bride of the next month. Fifty-nine guests were present to tender their gifts and good wishes to the guest of honor.

Music and dancing formed the major part of the entertainment, which all enjoyed most thoroughly.

Nearly 1,550,000 bags of coffee were shipped from Colombia to the United States in the first six months of this year.

RICHARD WALSH SUFFERED ONLY MINOR INJURIES

CAMPBELLFORD, Oct. 9 (Examiner Correspondence)—Word received from Sudbury states that Richard Walsh, Hastings road, suffered only minor injuries, when the car in which he was driving went off the road near Wahnapitei, on Wednesday night, while his companion Alfred Kemp of Toronto sustained three fractured ribs. Both men were enroute to Schreiber to do some prospecting.

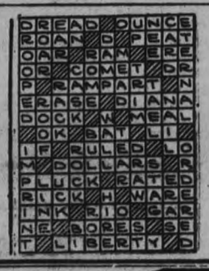

Overcome acidity... this simple way

Taken after meals, a little *Bisurated* Magnesia (Bismuth in Magnesia) overcomes any excess of acid in the Stomach, permitting complete, comfortable digestion. . . . No need to suffer the distressing consequences of "Acid Stomach". . . . Nor is a habit-forming Laxative desirable —*Bisurated* Magnesia is the protective alkali needed. . . . Get a package at your Druggist's —in *Powder* form, or *Tablets*.

What you need is

"Bisurated MAGNESIA
"BISMUTH IN MAGNESIA

It's a Protective *Neutralizer*— NOT a Laxative

246

'BRICK BRADFORD—In the City Beneath the Sea — By William Ritt and Clarence Gray

MUGGS McGINNIS — A Futile Job — By WALLY BISHOP

HIGH PRESSURE PETE — —And How! — By GEORGE SWAN

THE TUTTS — By Crawford Young

TILLIE THE TOILER — By Russ Westoverd

BRINGING UP FATHER — By George McManus

BUY SELL PROMPTLY ECONOMICALLY Read these CLASSIFIED COLUMNS!

a For Sale—General

PAPERS IN BUNDLES, CLEAN — Cheap at only 5c per bundle. Examiner Office. dtf—4618A

AXMINSTER RUG, 6 x 9. APPLY 252 Park Hill. 3d-83-932A

PIANO, PHONOGRAPH, KITCHEN Table, Couch, Bed. Apply 212 Reid. 3d-83-904A

MIXED WOOD SPECIAL — MAPLE, Elm and Whitewood, at $3.50 Half Cord, Cut. Thompson's, 2360. 6d-83-842A

12" MIXED WOOD, $5.50 PER CORD. 'Phone 1604J. 3d-83-880A

SHEPHERD COLLIE PUP, PURE-bred. 'Phone 2233J. 3d-84-967A

ROSE CREPE DRESS AND TWEED Coat, size 16. 236 London Street. 3d-84-998A

SINGER SEWING MACHINE, PIANO and Bench, Heater, Brass Bed. 265 Park Street N. 3d-84-996A

BODY MAPLE, 4', OR CUT AS DE-sired; Mixed Wood and Slabs. Edward's Fuel and Cartage. 71 Ware. 'Phone 178. 5d-84-893A

COIL SPRINGS, DOUBLE BED SIZE. 16 Cricket Place. 'Phone 872W. 3d-83-947A

DRY MIXED WOOD, $2 A LOAD. 'Phone 2409. 9d-83-923A

ELECTRIC SHOE REPAIRING Machinery, Patcher, Solidity Jack, and Button Machine. S. Kemp, 657 George Street. 3d-83-957A

LADY'S FUR-TRIMMED COAT, ALSO Suit, Dress, Girl's Boots and Skates, Rifle 44-40, 1 Canoe Sail, Cedar Paddles, Green Velour Cushions. 'Phone 1436F. 3d-83-952A

FOR SALE OR EXCHANGE — 1929 Sedan or 1927 Coach, in good condition. Will sell cheap or Exchange for Wood, Produce, Horse or Cow. Apply 316 Woodbine. 2d-83-1004A

CLEARANCE SALE OF ALL 1934 NEW Electric Washers at Big Reduction. They must be sold off at once. Patterson's Store, 261 George Street. 3d-84-1006A

ELECTRIC WASHER, GAS STOVE, Oil Burner, nearly new Radio, cheap. Apply 216 Woodbine. 3d-83-1002A

MIXED HAY, TIMOTHY AND Alfalfa, also Clear Stack Timothy, $15 per Ton. Mrs. P. S. Oakley, Hastings. 3d-84-1001A

VACUUM CLEANER, WITH POLISHer, like new. Will sacrifice for cash. 'Phone 1964W. 2d-83-1006A

IF YOU WANT A BARGAIN IN Gladiolus Bulbs, Buy Now. 153 Finest Exhibition Varieties Let me quote on the varieties you want, in Large, Medium, or Small Size Bulbs. 892 Chamberlain Street. 'Phone 1623J. 1d-83-1040A

JEWEL NO. 2 FURNACE, WOOD OR Coal. Reasonable for cash. 'Phone Lakefield, 306 ring 15. 3d-83-1042A

PRIVATE SALE OF HOUSEHOLD Furniture. 173 Prince Street. 3051M. 3d-83-1039A

DRY MIXED WOOD, $2 LOAD. 'Phone 2506J 6d-89-7303A

POULTRYMEN—START YOUR PULlets Now on a Bag Marmill Egg Concentrates, Laying Mashes. Also Mix your own Chop. 39 Tons we sold last season. F. A. Scott, 93 Simcoe Street. 'Phone 2540. 3d-83-7361A

SWAPS — SINGLE BED AND MATtress, Electric Heater, Coal and Wood Heater. 133 Rubidge. 2d-84-1007A

DINING-ROOM SUITE, IN QUEEN Anne design, cheap— At Kalechan, Bridgenorth. 2d-83-7299A

PRIVATE SALE OF HOUSEHOLD Furniture at 638 Aylmer Street, on Wednesday, October 10, from 10 a.m. to 5 p.m. 1d-83-977A

20" FRAME BICYCLE. APPLY 81 London. 3d-83-1011A

CANADA COOK STOVE, BARGAIN. Apply 216 Park Street N. 3d-83-1012A

KROEHLER CHESTERFIELD, GOOD condition. 301 Boswell. 3d-83-1014A

USED RADIO, A1 SHAPE. BARGAIN if sold To-night. Need money. 'Phone 2970. 2d-84-1019A

b For Rent—Houses and Apartments

LARGE FRONT ROOM, FURNISHED. 384 Stewart. 3d-83-940B

THREE ROOMS, FURNISHED AND heated if desired. 'Phone 756P. 3d-84-976B

TWO BRIGHT FURNISHED ROOMS, suitable for Light Housekeeping; use of 'phone. Apply 217 Rubidge. 3d-84-910B

ROOMS, FURNISHED OR UNFURnished, suitable for Business Girls. 'Phone 2641F. 3d-84-988B

HOUSE, 22 BROWN. APPLY 589 Chamberlain. 3d-84-996B

THREE-ROOMED APARTMENT, FURnished if desired. 'Phone 2017. 3d-83-949B

b For Rent—Houses and Apartments

SIX-ROOM HOUSE OR LOWER 5 Rooms; references. 487 Farrell. 3d-84-983B

BRIGHT FURNISHED ROOMS, RESidential, heated; central; breakfast. 'Phone 1940. 3d-84-982B

MODERN APARTMENT. APPLY 265 Dalhousie. 3d-84-991B

SMALL APARTMENT, HOT WATER heating; also Bachelor Apartment, reasonable. 'Phone 3825. 3d-84-981B

TWO FURNISHED OR UNFURNISHed Rooms, for Light Housekeeping; conveniences. 788 George Street N. 3d-84-985B

THREE UNFURNISHED ROOMS, partly heated, garage. 536 Charlotte. 3d-83-951B

CLEAN, BRIGHT 5-ROOM HOUSE, central, adults. Rent $20. Apply 326 Rubidge. 3d-83-956B

SMALL COMFORTABLE HOUSE, reasonable. Apply 183 Antrim. 6d-86-966B

SIX-ROOM APARTMENT. IMMEDIdate possession. Apply 327 Downie. 3d-83-945B

HOUSE, 406 BELMONT AVENUE (corner Belmont and Weller) Apply 437 George Street dtf-3189B

HOUSE, GILMOUR STREET; ALSO Rubidge Street South. 'Phone 3270. 6d-88-1026B

FURNISHED OR UNFURNISHED Rooms, conveniences. 99 Gladstone Avenue. 3d-85-1028B

ROOMS, SUITABLE FOR LIGHT Housekeeping. Apply 394 Stewart. 3d-85-1027B

SIX-ROOM BRICK HOUSE, BOLIVAR Street; conveniences. 'Phone 739F. 3d-85-1023B

HOUSE, NO 338 RUBIDGE STREET; hot water heating. Possession can be arranged. Apply 437 George Street. dtf-3244B

HOUSE 190 RUBIDGE STREET, POSsession 7th of October. Apply 437 George Street. dtf-6981B

STEAM-HEATED, FURNISHED BEDSitting-room, with fireplace; use of piano; central. 'Phone 1993W. 5d-87-1031B

FOUR-ROOMED COTTAGE. 168 ANtrim. 6d-89-1035B

HEATED, HOUSEKEEPING ROOM, central. 106 McDonnel. 3d-85-1038B

THREE BRIGHT ROOMS, UNFURnished; suitable for Couple; reasonable. 'Phone 2477M. 3d-85-1043B

TWO BRIGHT, FURNISHED ROOMS, suitable for Light Housekeeping; use of 'phone. Apply 217 Rubidge Street. 3d-85-1441B

DESIRABLE LOCALITY — EIGHTRoom House, $30. Half of House, $15, half light and water, garage. 481 Homewood Avenue. 2d-84-1046B

SNAP! BUNGALOW, MODERN, CENtral, $35. Seven-Room House, West, $25. Six-Room, Central, $20. Six-Room, $15. Apply 293 Dalhousie Street, 'Phone 272. 3d-85-1050B

c For Rent—General

STORE, NO. 173½ SIMCOE STREET immediate possession Apply 437 George Street dtf-1397C

GARAGE TO RENT— CONVENIENT to Downtown Offices and Stores Apply 437 George Street. dtf-1092C

TO RENT—10 ACRES, GOOD BUILDings, light, water. H. Welbourn, Crawford's Grove. 6d-87-986C

STORE, GEORGE STREET. APPLY S. Kemp, 657 George. 3d-85-1026C

d Real Estate

FOR SALE — EAST ½ LOT 20, CONcession 8, Smith; 100 Acres; good location immediate possession Apply 437 George Street, Peterborough dtf-4322L

FARM FOR SALE — PART OF LOT No. 21, 12 Concession, Gaven, 116 Acres; 1 mile from Port Hope Highway, 7 miles from Peterborough. 'Phone 101 ring 3. 3d-84-976D

FARM FOR SALE — PART OF LOT No. 1, Concession 8, North Monaghan, 146 Acres; 9 miles from Peterborough on Highway. 'Phone 101 ring 3. 3d-84-972D

f Boarders Wanted

LARGE DOUBLE ROOM, WITH Board, suitable for 4 Girls. 96 Douro Street. 2d-83-993F

ROOM AND BOARD — ACCOMMOdating refined Guest, home comforts, choice meals. 'Phone 1630W 3d-85-1045F

ROOMS, WITH BOARD, PRIVATE home ,week-end. 'Phone 1257W. 3d-85-1041F

FURNISHED ROOMS, WELL HEATED, with or without Board. 'Phone 2046W. 3d-84-985F

Boat, Sweep Tickets Seized At Border

NIAGARA FALLS, Ont., Oct. 9 (CP)—A speed boat and 50,000 lottery tickets bearing the inscription "Army and Navy Veterans, Manchester, England," were seized today by a United States Immigration patrol in a chase on the Niagara River.

The tickets were found concealed in a compartment of the boat. The smugglers were sighted by the patrol boat as it made its regular cruise. Heading for the American shore, the smugglers escaped after beaching their boat.

g Help Wanted, Male

THE EXAMINER HAS INQUIRIES for Two Good Farm Hands. Experienced and must be able to plow. $15.00 per month paid. Apply at Examiner for address. 3d-83-958G

WANTED — MARRIED MAN TO Work on Farm; good home. 'Phone 101 ring 9. 3d-84-973G

EXPERIENCED MAN FOR FARM Work, Write Box 969, Examiner. 3d-84-969G

h Help Wanted, Female

WANTED — GIRL TO ANSWER 'Phone; good hand writer. Write Box 1030, Examiner. 3d-85-1030H

GIRL FOR HOUSEWORK. APPLY 615 Gilmour. 2d-84-7194H

j Employment Wanted

LADY DESIRES LIGHT HOUSEWORK or Companion to Elderly Lady. 504 Romaine. 3d-84-997J

ACCOUNTANT WILL WRITE UP Books, Prepare Annual Statements, Balance Sheets, and Income Tax Returns. Render Monthly Accounts and Effect Collections where required. 'Phone Duncan, 1945W. 3d-85-1009J

k Business Opportunities

INVENTOR WANTS PARTY'S HELP in Manufacturing New Live Produce. Profits certain, demand established. $1,500 necessary. Write for details, giving 'Phone, Box 7299, Examiner. 7d-78-7299K

INVENTOR WANTS PARTY'S HELP in manufacturing New Live Product. Profits certain, demand established. Some finances necessary Write for details, giving 'Phone, Box 7239, Examiner. 4d-83-7239K

l Agents Wanted

ABSOLUTELY THE FINEST LINE OF personal Christmas Cards selling at $1.00 dozen. Large selection embossed and hand-colored designs, calendars, bookmarks, choice of greetings, many new features, all folders, come with customer's initial, as shown at our exhibit at Canadian National Exhibition. Send for samples. Liberal commission and bonus. Fast-selling box assortments also Manufactured by Regal Stationery Co., 73 Adelaide Street West, Toronto. 27d-TT6-Nov. 10-6894L

CHRISTMAS CARD AGENTS. OUR STANDARD SERIES IS SENSAtional in Beauty and Values. Popular priced—you sell if you show samples. We want you to return portfolio immediately at our expense if not convinced. Master Kraft Greetings Limited, Toronto, Ontario. 5d-26 26.1.2.5.7-7391L

MAGIC WHITE LIMITED — THE Super Jayel Water Manufacturers, Want a Reliable Representative to handle their lines in Peterborough and surrounding Territory. Good living the year around to the right party. References required. Mag'e White Limited, 12 Mark Street, Toronto. 2d-84-7291L

m Lost

FIVE DOLLARS, IN CITY. FINDER leave at Examiner. Reward. 3d-83-923M

ALL-GREY KITTEN, NAME "DON." 51 Ware. 'Phone 1707M. 3d-85-1050M

SATURDAY NIGHT, LADY'S YELLOW Gold Edison Wrist Watch. Reward. 38 Lafayette Avenue. 2d-84-1029M

SATURDAY AFTERNOON, OCTOBER 6, Red Woollen Pullover, trimmed with Black, on Armour or Park Hill Road, near Nicholls Oval. 'Phone 1177. 1d-83-1016M

WILL THE PERSON WHO TOOK THE Bicycle from LeBarr's on Saturday, kindly return and save trouble. 3d-84-1010M

THURSDAY, SILVER COMPACT, Purse style, between Examiner and Dr. Honey's Office. Finder please leave at Examiner. 3d-85-1034M

BIT, BRACE LAST THURSDAY. Finder please return to Dewart Bros., Sherbrooke Street. Reward. 1d-83-1036M

n Found

SMALL DOG. 'PHONE 971 RING 2. 3d-85-1037N

o Live Stock

HOLSTEIN COW, DURHAM COW, milking. Walter Lane, No. 1, Fraserville. 3d-84-992O

PIGS, SEVEN WEEKS OLD; ALSO Collie Pups. Archie Clysdale, Birdsall. 3d-83-975O

HORSE, WEIGHT 1,200, AGE 13 years, broken to all Harness. 'Phone 8 ring 22, Douro. 3d-84-998O

FOR SALE — TWO YOUNG BILLY Goats. 'Phone 644 ring 23. 3d-85-1170

TWO FOUR-YEAR-OLD DURHAM Cows, milking. 'Phone 898 ring 15. 3d-85-1033O

p Poultry

FOR LARGER EGGS AND BETTER Production, use Master Red Head Egg Mash. J. A. Fetz. 1191W. 3d-83-726OP

FOR SALE—75 YEAR-OLD LEGHORN Hens from Brethen Hatchery. S. M. Comrie, Keene. 3d-84-996P

ELECTRIC TEAM SECURED LOOP CHAMPIONSHIP

Holds Canada Packers to Scoreless Soccer Tie on Holiday.

A DULL TUSSLE.

The Canadian General made definite assurance that they had the League championship in their possession when they held the Canada Packers to a scoreless tie on Monday afternoon before a good attendance of spectators. This puts the C.G.E. in the top position of the league.

Teams Shorthanded.

The C.G.E. were minus several players in the early stages, but Jones appeared after fifteen minutes' play, and Todd, C.P. completing the full eleven against the winners' eight. Colbran and Geo. Downer, C.P., broke through the opposition repeatedly to send lightning drives across Bolton's charge but the waiting touch was awanting. C.G.E. full backs held the forwards outside the danger zone, which allowed the custodian every freedom to clear his charge, but he was caught napping when A. Downer from twenty yards out compelled Bolton to jump up in below the crossbar to save a sure counter. Burgess intercepted a Colbran-McCracken attack to send Post along the wing, who left Earle in possession in front of goal to miss the mark by inches. Just before the interval, Stan. Clark outwitted the C.P. backs cleverly, but A. Downer arrived from behind to take the ball off his toe to save a tally against Packers. Half-time: No scoring.

Uninteresting Tussle

On resuming, it was evident that the Packers team were not anxious for the points through the non-appearance of Buchan at centre-half. Beautiful triangle plays by the Packers' right wing brought out many interesting tussles between the C.G. full backs and Packers' attack until Jones cleared in the nick of time. Post along with Burgess carried the ball into the Packers goal, where the goalie was lucky to save the former's effort. Both goals went under a series of bombardments without any tangible result, although McCracken should have registered from the opening made by Colbran. Kick and rush style prevailed until the end

Canadian General 0, Canada Packers 0.

C.G.E.—J. Bolton, goal; J. Mitchell and G. Blowers, full backs; E. Jones and A. Burgess, halves; F. Earle, S. Clark and V. Post, forwards.

Canada Packers—E. Rishea, goal; A. Downer and T. Foster, full backs; A. Downer, N. Downer and A. Bromley, halves; G. Colbran, W. McCracken, F. Todd, A. Todd and G. Downer, forwards.

Referee, J. Morgan.

q Wanted

WOOD TO CUT WITH SAWING Machine. 'Phone 2063J 12d-91-912Q

WOOD TO SAW, MACHINE. 'PHONE 2409. 6d-86-923Q

WANTED — BICYCLE PARTS. Apply 249 Wolfe. 3d-85-1046Q

WANTED — FURNISHED BEDROOM and Sitting-room with Board, for Married Couple, near Business section preferred; central heating; modern bathroom appointments, with running hot water; use of telephone. State terms. Write Box 1022, Examiner. 3d-85-1032Q

OLD GOLD WATCHES, RINGS AND Jewellery and Sterling Silver Watch Cases, Knives, Forks, and Spoons. Highest cash prices paid. Warne's, 349 George Street. 3d-83-730QQ

WANTED — BY NOVEMBER 1ST Three Unfurnished, Unheated Rooms. Write, stating rent, to Box 987, Examiner. 3d-84-987Q

MEDIUM - SIZED BOX STOVE. 'Phone 411F. 3d-84-980Q

FARM HORSE. WRITE, STATING price, etc., to Box 964, Examiner. 3d-84-964Q

WANTED — TO BUY, GROCERY Stock and Fixtures. W. P. Hetherington, 491 George Street. 3d-83-966Q

WOOD TO SAW WITH SAWING Machine. C. Willis, 685W. 6d-80-730QQ

HEATER FOR WOOD, MUST BE IN good condition. Write Box 944, Examiner. 3d-83-944Q

WANTED — OLD GOLD, HIGHEST price paid. Phillips' Dental Laboratory, 408½ George (opposite Lech's). 61-88-726QQ

WANTED — TO RENT, FIVE OR SIX Roomed House, with bath. State address and lowest rent. Write Box 120, Examiner. 3d-84-1020Q

COUPLE WILL EXCHANGE SERvices for 2 or 3 Furnished Rooms. Write Box 1021, Examiner. 2d-84-1021Q

s Used Cars for Sale

1931 FORD COACH, MOTOR OVERhauled, new paint. Owner. 2658W. 3d-83-936S

HOOD & CUMMING MOTORS, LTD. A Safe Place to Buy. Dependable Used Cars.
'34 Ford V8 Deluxe Coach.
'32 Ford V8 Coach.
'33 Ford V8 Coupe.
'29 Essex Sport Coupe.
'31 Ford Cabriolet.
'27 Buick Sedan.
'26 Overland Sedan.
TRUCKS:
'31 Ford 157" W.B. Stake.
'29 Ford Panel Delivery
'26 Rugby Panel Delivery.
'31 Ford Coach.
'29 Whippet Sedan.
Your present car taken as part payment. Easy Terms. Open Evening. 'Phone 2460. 1d-83-730SS

NAPANEE BOY HURLER BESTS GOLDSMITH FOR 4-0 VICTORY

Intermediate "A" Baseball Honors to Rest in Eastern City as Result of Win.

STRATFORD WINS SENIOR.

(By the Canadian Press)

Stratford baseball fans today acclaimed their Nationals baseball squad as the senior amateur champions of the Province of Ontario, and to Ken Biddle, Nats southpaw hurler, went the hero's honors. Although he was rendered poor support, Biddle yesterday cooly cut down Toronto G. and W. Grads to decide the crown's resting place for another year.

8-3 Win On Saturday

Two straight victories brought the prize to Stratford. In the holiday battle the Nats emerged with a 5-4 win to add to their 8-3 victory that Pitcher Craig obtained in the game last Saturday after nine errors spoiled Nats' display. Toronto recorded only four but the mediocre display by his teammates only lent more fighting spirt to Biddle who dropped G. and W. with six hits, all singles.

Nationals slammed out 10 hits off Art Upper, Osborne taking a triple and Zulauf smashing a homer over right field fence. Eisen and Stokes got two apiece for Grads with Harper and Sone getting the others. Only one of the Grad runs was earned.

Napanee Takes Honors

The Intermediate "A" crown rested in Napanee today because of the twirling of George "Yudy" Blastetch, the boy who pitched Toronto St. Cyprians to a title. The right hander blanked Southampton and his great Lefty Goldsmith 4-0 in the deciding game yesterday.

Ten scattered hits were given by Blastetch and they were pop flys that the infield handled. When runs were needed Napanee managed to get to Goldsmith for hits that counted. Lefty allowed nine but the bunched doubles in the first, third, fourth and sixth innings were his undoing and the hits that spelled defeat for the two-time champions.

Penetanguishene Sailors won the fifth and deciding contest of the Intermediate "B" semi-finals with Meaford Black Sox, 9-3 and will now meet either Chatham of Milton, now fighting out the other semi-final, in the championship series. These teams fought 50 innings in their five-game struggle and each tallied 15 runs, something of a record in Ontario Baseball Amateur Association playdowns.

ST. JAMES' CHURCH OBSERVES TWENTY-SIXTH ANNIVERSARY

Rev. James Semple of Bridge Street Church Belleville, is Minister in Charge.

LARGE ATTENDANCES.

Sunday, October 7th, marked the twenty - sixth anniversary of St. James' United Church, when special services were held in honor of the auspicious occasion. Large congregations were present at all three services when the Rev. James Semple, B.A., S.T.B., Th.D., pastor of Bridge Street United Church, Belleville, was the minister in charge. Autumn leaves and flowers formed an effective decoration while the special program of Thanksgiving music also added to the success of the day.

Choosing a subject that is being widely discussed and one particularly appropriate for this anniversary time, Dr. Semple spoke of "The New Church in the New Day," illustrating it by several verses from Paul's letter to the Ephesians. "The new church must be a worshipping church," declared the speaker, in laying down some of its essential attributes. To achieve this first ideal we must improve our type of architecture until its beauty is more conducive to worship. A worshipping church must also be an open church, where people may have the opportunity of committing to God the burdens unbearable to them.

Three-fold Need.

A large electric sign appealed to the minister as representing a three-fold need of the new church, light, heat, and power. Christ is the light, the heat is the love which warms men's hearts, and the power is the Christian's mastery over fear and selfishness. It must also be a teaching church. It must teach God's relation to the universe, His will for society, for the distribution of wealth, for marriage and parenthood. The church must become a mind-forming society, for we must have light upon the perplexing problems of the day. The new church must exemplify what the Christian church really is. Jesus said to His disciples, "Ye are the salt"—the preserving element—and again, "Ye are the light." Every Christian church should be the salt and the light of its community. It is time that we learned to "live" our religion. Moreover, this new church should be one whose fellowship binds all humanity into one. And more than this—it should be made up of people who are seeking righteousness instead of safety. Safety first does not apply to the moral realm. For Jesus said, "Whosoever will save his life shall lose it." Youth must be the vital concern of the new church, maintained Dr. Semple. Every great movement of history has been led and dominated by youth. The vast majority of the disciples were young. Martin Luther began his work at thirty, Wesley at thirty-six, while more than half of the Pilgrim Fathers were young men. The average age of the eleven leaders of the French Revolution was but thirty-four years.

Enlarging upon this last great requisite of the new church, Dr. Semple continued the theme at the evening service. It was Victor Hugo who said that the eighteenth century had discovered man and the nineteenth century discovered woman. We are encouraged to believe that the twentieth century has discovered the boy and the girl and their vast potentialities for the Kingdom of God. Our Lord's life was a busy one, yet He always found time for boys and girls. No minister or official of the church can justify neglect of them. There are four things in the life of a child of which we must be cognisant—first, the child comes from a Christian institution, home. Many think that the modern home has ceased to function. The Romans failed to resist the barbarians because of corrupt home life and we, too, must give due thought to the paganism which is beating against our homes. In the second place, the child has a God-given Book for his teaching, and this is a very important factor in its life. Some think that the church and its Sacraments is the most essential, but we must put the child in the centre and build our new church around him, for the most important element in the child is its religious nature—the life that God gave. It is our business to develop this religious nature. To do this we must have first a right conception of the importance of the work—"where there is no vision the people perish." We must have the spirit of co-operation if we are to build the kingdom of God in the medium of youth. We must have the spirit of conquest. There is a glaring need for the laity of the church to take new interest in winning the young for Christ.

Then there is the need for the spirit of constancy. The people interested only on anniversary occasions are of little use to the church. If people would be as consistent in church work as they are in social life, the church would cease to be the ineffective force it now is. Without consecration we are lost in working successfully with youth, for consecration is the surrendering of oneself and all that one has, to God. The grandest contribution to life is to be a worker in the church with youth, for Jesus said: "Take heed that ye despise not one of my little ones, for of such is the kingdom of heaven."

A note of thanksgiving was sounded throughout the program of special music arranged for the day by Frank Stevens, the organist, which included anthems by the senior choir, "I will feed My Flock" (Simper) and "Sing Praises to God" (Meale). The junior choir's offerings were "Count your blessings" (Excell) and "'Tis Love" (Miles). The soloists of the day were Mrs. Arnold, whose number was "My Redeemer," and Mrs. E. Kitney, A.C.C.M., who sang "Sweet Peace, Gift of God's Love" (Bilkhorn).

t General Notice

FOR ROOF REPAIRING AND REsurfacing, 'Phone 2706 Estimates Free. 3d-83-934T

PAINTING, PAPERHANGING AND Graining. Storm Windows Repaired, Cleaned, and Put On. 'Phone 2551. 3d-84-1009T

HALLIDAY'S STORM WINDOWS. Combination Doors, Flooring, Roofing, Paint, etc., Cut Prices. 'Phone 1056. 2d-83-980T

HARDWOOD FLOORS, POLISHED 20c a Room. Wax supplied. Painting and Papering, and Paper Cleaning 'Phone 2684F. 12-84-1024T

HOLY NAME RALLY IS SET FOR SUNDAY

Bugle Band of the De La Salle Cadets Will Head the Parade.

The annual diocesan rally of the Holy Name Society will take place here next Sunday afternoon, and will be featured by a procession of the men from the various parishes of this district from Confederation Square to the Church of the Sacred Heart.

Among the parishes that will be represented in addition to the three in Peterborough, are Hastings, Norwood, Douro, Ennismore, Downeyville, Lindsay, Lakefield, Havelock and Victoria Road. Rev. V. J. McAuley of Ennismore, is diocesan director of the Society.

In his announcement of this event, which he referred to as a public demonstration of faith in the divinity of Jesus Christ and of honor to His name, Rev. J. J. O'Brien, pastor of the Church of the Sacred Heart, said that the procession would start from Confederation Square at three o'clock and would be headed by the De La Salle bugle band of one hundred and ten members, who will arrive in the city on the noon train. Mass for the young cadets will be celebrated by Rev. Father O'Brien in the new chapel at Mount St. Joseph.

SALE OF FARM LANDS IN NORTH MONAGHAN.

Under and by Virtue of the powers contained in a certain Mortgage, which will be produced at the time of the Sale, there will be offered for Sale, by Public Auction, on Thursday, the 11th Day of October, 1934, at the Hour of Two o'clock in the afternoon, at Hancock's Auction Rooms, 494 George Street, in the City of Peterborough, by W. J.. Hancock, Auctioneer, of the following Property in the Township of North Monaghan, in the County of Peterborough, and being composed of:

FIRSTLY—The East Half of Lot Number Five, in the Tenth Concession of the said Township of North Monaghan.

SECONDLY—The North Sixty Acres of the West Half of Lot Number Six in the Tenth Concession of the said Township of North Monaghan, more particularly described as follows: Commencing at a point on the Westerly limit of said East Half of said Lot, distant seven hundred and sixteen feet measured Southerly along said Westerly limit of said East Half of said Lot, from the Northerly limit thereof; thence North seventy-five degrees and forty-eight minutes East sixty-seven feet; thence Southerly and parallel to said Westerly limit of said East Half of said Lot, one hundred and forty-nine feet; thence South twenty-nine degrees and eighteen minutes West, one hundred and one feet more or less to the Westerly limit of said East Half of said Lot; thence Northerly along said Westerly limit of said East Half of said Lot; two hundred and twenty-seven feet more or less to the place of beginning.

Except thereout from the firstly above mentioned Lands the Lands heretofore conveyed to the Ontario and Quebec Railway by Registered Instruments numbered 1163 and 1240 and plan attached.

This Propert consists of 160 Acres of Land five miles South-west of Peterborough. The soil is clay loam, slightly rolling, upon which are situated a One and One-half Storey Brick Veneer Dwelling, 16 x 24 with Frame addition 15 x 12, and a Frame Barn on a stone foundation 30 x 80, together with other useful outbuildings.

The Sale will be made subject to a Lease expiring the First of March, next, when full possession will be given; the purchaser on the completion of the purchase having the right to enter for the purpose of doing fall ploughing, etc.

Terms—Ten per cent. of the purchase money to be paid down at the time of the Sale and the balance to be paid in one month without interest.

For further particulars and conditions of Sale apply to PECK, KERR & McELDERRY, 615 Water Street, Peterborough, Ont., the Vendor's Solicitors.

DATED at Peterborough this 22nd Day of September, 1934.

6d-25,27,29,3,6,9-7102

BAILIFF'S SALE

Under and by Virtue of the Landlord's Warrant directed to me, I have Seized, and

I AM OFFERING FOR SALE on FRIDAY, the Twelfth Day of October, 1934, at Ten o'clock in the Forenoon,

At 171 Simcoe Street, Peterborough, all the Stock-in-Trade, Goods and Chattels, Furniture, Furnishings, Equipment and Fixtures of E. O. BROWN, carrying on Business under the trade name and style of Browns Hardware, at 171 Simcoe Street, in the said City of Peterborough.

The Stock-in-Trade, Goods and Chattels, Furniture, Furnishings, Equipment and Fixtures of the said Browns Hardware will be offered for Sale in Parcels. A list of the articles seized may be examined at the Office of the Auctioneer.

For further particulars, apply to undersigned.

DATED at Peterborough this 28th Day of September, 1934.

W. J. HANCOCK, Auctioneer. E. R. FEARSON, Bailiff.

4d-28,8,9,12-7104

ADVERTISE IN THE EXAMINER

Tenders For Wood

SEALED TENDERS, addressed to the undersigned and endorsed "TENDER FOR WOOD," will be received up to Five o'clock p.m., on October 31st, 1934, for Four Thousand Cords of Hardwood in Four-foot Lengths, to be delivered in the City of Peterborough Yards.

The Lowest or Any Tender not necessarily accepted.

Specifications may be seen at this Office.

S. R. ARMSTRONG, City Clerk.

4d-6,9,11,13-7274

BARRISTERS AND SOLICITORS.

GORDON & ELLIOTT — Barristers, Solicitors, Notaries. Patents and Trade Marks. Money to Loan. Telephone 3300. Hon. G. N. Gordon, K.C., Alexander L. Elliott.—Toronto Office: 610 Saturday Night Building. 73 Richmond Street West. Telephone Number Elgin 6831.

HALL & CARLEY — Barristers, Solicitors, Notaries, corner Hunter and Water Streets (over Canadian Bank of Commerce), Peterborough, Ontario. Telephones: Office No. 68, A. E. Hall, K.C., residence No. 406, T. J. Carley, LL.B., residence No. 3030.

PECK, KERR & McELDERRY— Barristers, Solicitors and Notaries. Office: 615 Water Street, Peterborough. Telephone 1950. E. A. Peck, M.P., F. D. Kerr, K.C., V. J. McElderry, K.C.

CANADIAN NATIONAL RAILWAYS TIME-TABLE.

(Corrected to September 30.)

8.55 a.m.—For Lindsay, Orillia, Midland, Toronto, Hamilton, Buffalo, London, Windsor, and Detroit.

12.15 Noon— For Port Hope, Oshawa, Toronto, Hamilton, Buffalo, Philadelphia, and New York. Connects at Port Hope with the Maple Leaf Ltd. for London, Windsor, Detroit, Port Huron, Flint, and Chicago. Makes connection East-bound for Cobourg, Belleville, Kingston, Brockville, Montreal.

1.00 p.m.—For Lakefield.

5.12 p.m.—For Lindsay, Toronto, and connects at Toronto with International Ltd. for London, Port Huron, and Chicago, also with the Continental Ltd. for Winnipeg, Edmonton, and Vancouver; with the North Bay, Timmins, Rouyn, and Cochrane train, and with the 11.45 p.m. train for Hamilton, London, Windsor, and Detroit.

7.30 p.m. (Sundays only) — To Toronto and points West.

8.30 p.m.—For Hastings, Campbellford, Stirling, Belleville, Kingston, Brockville, Cornwall, Montreal, and connects with the Maritime express for all cities in the Maritime Provinces, also connects at Montreal for all cities in the New England States.

Daily—

1.55 a.m.—Pool Train from the C.P.R. Depot for Ottawa, and makes connection at Ottawa for Montreal.

All Trains operate Daily (except Sunday) from Canadian National Railway Depot, Charlotte and Bethune Streets, unless otherwise shown.

CANADIAN PACIFIC RAILWAY

(Effective Sunday, September 30)

Going East—

4.55 p.m.—Indian River, Norwood, Havelock. Daily except Sunday.

7.40 p.m.—From Toronto. Daily except Sunday.

11.15 a.m.—Havelock, Tweed, Smith's Falls, Ottawa, Montreal, Quebec, Boston, and New York. Daily except Sunday.

11.10 a.m.—Sunday only to Havelock.

1.55 a.m.—Havelock, Tweed, Kingston, Perth, Ottawa, Smith's Falls, Montreal, St. John, Boston, and New York daily.

Going West—

8.15 a.m.—Toronto, Guelph, Goderich, Hamilton, Galt, Woodstock, St. Thomas, London, Chatham, Detroit, Chicago, and New York daily.

7.30 a.m.—Toronto, Hamilton, Brantford, Buffalo, New York, Galt, Woodstock, London, Chatham, Detroit, and intermediate points. Daily except Sunday.

9.35 a.m.—To Lindsay and Bobcaygeon.

3.50 p.m.—Toronto, Hamilton, Buffalo, Rochester, Boston, Woodstock, London, Windsor, Detroit, Chicago, and intermediate points between Peterborough and Toronto. Makes connections with the Trans-Canada Limited for Winnipeg and Vancouver. Daily except Sunday.

5.45 p.m.—Sunday only for Toronto and points West.

DAVIS-THOMPSON COMPANY
Insurance and General Agency
433 GEORGE STREET - PHONE 40

THE TORONTO SAVINGS & LOAN CO.
ESTABLISHED 1885

3% ON DEPOSITS

Interest paid or added half yearly, 30 June and 31 December, in each year. Every facility is afforded to Depositors both in depositing and withdrawing their money.

For sums of $100 and upwards this company's debentures afford a safe and profitable investment. Further information in regard to which will be gladly furnished upon request.

SAFETY DEPOSIT BOXES FOR RENT

W. G. MORROW, Managing Director.

Office Hours: 9 a.m. to 4 p.m. Open Saturdays until 5 p.m.

MARMORA'S ANGLICAN CHURCH CELEBRATES DIAMOND JUBILEE

Bishop Lyons Conducts Confirmation Service in the Evening.

ALMS BASIN DEDICATED

MARMORA, Oct. 9.—(Examiner Correspondence).—Diamond jubilee services in connection with St. Paul's Anglican Church drew large congregations on Sunday, though a deviation from the original order was necessitated through a slight indisposition overtaking the lord bishop of the diocese, Right Rev. John Lyons, D.D. It had been intended to hold the confirmation service and to dedicate the new alms bason and altar vase in the morning, as well as to hold a celebration of holy communion. Upon request received from the bishop on Friday, the confirmation and dedicatory office were changed to follow shortened evensong. For the auspicious occasion the church was beautifully decorated with choicest blooms. Celebrations of holy communion were held by the rector rural dean, A. B. Caldwell, at 8 a.m. and 11 a.m. At the latter service he was assisted by Rev. T. H. H. Hall, of the Belleville mission and former rector of Rawdon, the neighboring parish. The choir ably repeated as the an them Caleb Simper's "Thou Visitest the Earth."

Rev. Hall Preaches.

Prior to delivering an eloquent sermon, Rev. T. H. H. Hall recalled the happy memories of old days when he had enjoyed association with the late Canon Harris. He owed much to Canon Harris. Whatever success he may have had in the ministry, he traced back to the night when in going to Bancroft to be its rector, the late Bishop Mills' advice had been taken, "Spend a night with Rev. Harris." It seemed on this particular morning he was occupying a space of holy land. "My voice seems to have left me entirely," he said, "when I think of that gentleman of God. Canon Harris was one of the old school, the gentlemen of God. His life breathes into mine as I think of him this morning."

Taking as his text, Phil. 1:3, "Your fellowship in the gospel from the first day," the preacher remarked that in what he had already said concerning the late Canon Harris he had paid respect to all former rectors of the parish. They all served to the best of their ability. Theirs had been the desire to greatly witness for Christ in the parish. They had been faithful soldiers of the cross of Christ. He would speak of the diocese also. For the first time a son of the diocese was its bishop. Many present rectors in the diocese were born in some part of the diocese. The late Archbishop Anderson of the United States was a son of the diocese. So also was Archbishop Du Pencier, of New Westminster. Then in the foreign mission field Archdeacon G. E. Simmons, D.D., of Honan China, was a son of the diocese, who after serving under Canon Harris had gone forth to witness there for Christ.

Continuing, he said: "The only thing which makes a church loveable and sacred is its love for the gospel of Christ. It was at Phillipi that Paul first proclaimed the gospel. With Paul the thing that distinguished it most was its fellowship in Jesus Christ. In Phillipi there was a point of contact with Paul and his congregation. There should be a point of contact that means fellowship with the rector and his congregation Paul had shown the deepest appreciation of the great spiritual forces which had brought him into their midst.

"It was not strange, therefore, that to the church at Phillipi Paul wrote his freest and most tender lessons. Had St. Paul's heart been opened the name written there would have been 'Phillipe.' Had the heart of Canon Harris been open the name read there would have been 'Marmora,' for the fellowship was there. That's what St. Paul wrote and continued to write, 'Your fellowship in the gospel.'"

Addressing the congregation, the preacher said: "You are at the opening of a new chapter in the history of the parish and in the life of the rector. I can think of no word in the Bible more suitable to bring before you now than those words, 'Your fellowship in the gospel.' That is the safety zone for you and your spirit life—Christ, your rector, your congregation, your place of worship. The gospel is not anything and is is not everything. It has a distinct, separate and glorious purpose. It is not a human discovery or product, a philosophy or a demonstration. It is a revelation from God alone of that great mystery to which mankind looked forward to until Christ came. It was hid from the world, but revealed through Christ. To have true fellowship in the gospel we must believe in its divine origin. There is a tendency to show how like the gospel is to human wisdom or authorship or science. Why has the world failed to carry on the secular business of the world? Because it has not adhered to the safety zone. Why has the League of Nations failed? Who did the nations take with them to their conferences? Was the church taken as a representative? No. It was thought that strong minds and intellects assembled together could bring about the peace and tranquility of the world. The League of Nations as a human organization has failed. If they had taken Jesus into their council chamber and given Him the chairmanship, or even a seat, the League of Nations would have been the greatest thing the world has ever known. We have tried also to run our parishes without Christ. We have tried to dance or to please ourselves in some other way into Heaven. We have not brought Christ intimately and supremely into our houses."

Many past worshippers were to be seen in the congregation, and at the altar sixty-eight communicated, the service being fully choral. At the evening service twenty-two received the rite of confirmation. Assisting the bishop were Rural Dean A. B. Caldwell and Canon W. G. Swayne, of Bonarlaw.

The names of the confirmed are: Mrs. Joseph Scott, Mr. and Mrs. Fred. Matthews, Mr. and Mrs. Walter Revoy, Grace Scott, Keith Cronkwright, Dorothy Hynes, Lorraine Phillips, Helen Morden, Blanche Graham, Grace Donnelly, Nellie Phillips, Lottie Lowery, Viola Lowery, Hilda Mumby, Marion Mumby, Thelma Holland, William Revoy, John Kelly, Ronald Regan, Arnie Anderson.

Bishop Lyons chose as his text, "I will build my church and the gates of hell shall not prevail against it." His lordship at the outset referred to his pleasure of being present on the occasion for congratulation and thanksgiving. The sixtieth anniversary, he said, was a thing for a just pride, when one could look back over the work of the congregation and think of those who through the years have done so much for the church and then realize that he had entered into the work and to share the experiences. Bishop Lyons recalled how he had been present at the 50th anniversary of St. Paul's and had preached at the morning service, while Bishop Bidwell had preached at the evening service. He felt that his text was very appropriate for the occasion. It had been a year of anniversaries for the church throughout Canada. Not only was the 150th anniversary of the coming of the United Empire Loyalists observed, but also the 150th anniversary of organized church services in the province of Ontario, and there were other anniversaries observed by parishes in the diocese.

"Never was our church more looked to for leadership than at the present time," declared the bishop. "Jesus has said, 'I will build my church.' We must speak of it in its widest sense. We should think of it as being greater than any fraternal society. All fraternal work receives its inspiration from the church of God. Had the church of God not continued its existence it is not likely fraternal societies would have come into existence. Their greatness must be attributed to that which they receive from the church of God. The church is known to be of divine origin and the great venture undertaken by the first Christians was amply justified by what they accomplished. The church did not begin to function until it received the power from on high. There is an analogy between the church and the human body God breathed into them The real weakness of the church in whatever branch you may think of is from within."

The bishop next mentioned that the two outstanding notes of the recent General Synod were fellowship and unity, and addressed his closing words to the candidates, whom he termed a new company in the regiment of the church as represented in the congregation of St. Paul's.

Previous to the confirmation service the bishop dedicated a brass alms bason and vase which bore this inscription, "To the glory of God and in loving memory of Frances S. Jones, 1846-1927." The anthem was Bert Coupar's setting to "Holy Father, Cheer Our Way." The soprano solo was ably taken by Mrs. S. C. Boyd, who also joined with Mrs. S. B. Wright in a fine rendition of the duet part. Extra chairs had to be brought in to seat the very large congregation present.

Presentation Made.

At Sunday School on Sunday morning the presentation was made to Mrs. E. McCarey of an elegant floor lamp, the gift of the Sunday School, A.Y.P.A. and Careful Gleaners' Class, of which she is the immediate past teacher. The address was read by Miss Gertrude Lumsden and the presentation was made by Miss Hilda Bonter. Mrs. McCarey made suitable acknowledgement.

MARMORA FAIR LARGE EXHIBIT DAY IS VERY WET

(Continued from Page 6)

Best Hand-laundry Work—1, Mrs. J. S. Wardner; 2, Mrs. E. Brady; Mrs. W. F. Osborne.

Table Runner—1, C. Ault; 2, Mrs. W. A. McColl; 3, W. N. Eames.

Table Centrepiece—1, Mrs. C. Johnson; 2, Mrs. W. F. Osborne; 3, S. L. Terrill.

Soft Cushion, embroidered—1, Mrs. W. A. McColl; 2, C. Ault; 3, S. Bryant.

Sofa Cushion, other work—1, Mrs. W. A. McColl; 2, Mrs. H. M. Crosby; 3, Mrs. W. F. Osborne.

Card Table Cover—1, Mrs. G. F. Flower; 2, S. L. Terrill; 3, L. Bryant.

Breakfast Set, colored—1, Mrs. W. A. McColl; 2, Mrs. W. F. Osborne; 3, Mrs. Ira Lowe.

Luncheon Set—1, C. Ault; 2, Mrs. W. A. McColl; 3, Mrs. J. S. Wardner.

Tea Cloth and 4 Serviettes—1, C. Ault; 2, Mrs. G. F. Flower; 3, W. N. Eames.

Buffet Set.—1, Mrs. W. A. McColl; 2, L. Bryant; 3, Mrs. C. Johnson.

Tea Cosy—1, Mrs. W. A. McColl; 2, Mrs. C. Johnson; 3, L. Bryant.

Linen Table Mats—1, Mrs. W. A. McColl; 2, Mrs. J. S. Wardner; 3, C. Ault.

Plate Doilies—1, Mrs. W. A. McColl; 2, Mrs. J. S. Wardner; 3, Mrs. G. F. Flower.

Service Tray—1, Mrs. W. F. Osborne; 2, L. Bryant; 3, Mrs. W. A. McColl.

Tray cloth—1, Mrs. H. Wardner; 2, Mrs. C. Johnston; 3, Mrs. W. F. Osborne.

Table napkins, initialed—1, Mrs. J. S. Wardner; 2, Mrs. G. F. Flower; 3, L. Bryant.

Pair pillow cases, embroidered—1, W. N. Eames; 2, Mrs. Ira Lowe; 3, L. Bryant.

Pair pillow cases, fancy — Mrs. Ira Lowe; 2, L. Bryant; 3, Mrs. J. S. Wardner.

Sheet, fancy—1, L. Bryant; 2, C. Ault; 3, S. L. Terrill.

Pair towels, embroidered — 1, Mrs. W. A. McCall; 2, Mrs. Ira Lawe; 3, M. Shannon.

Pair towels, crochet—1, C. Ault; 2, Mrs. G. F. Fowler; 3, Mrs. Ira Lowe.

Vanity set—1, Mrs. Ira Lowe; 2, Mrs. J. S. Wardner; 3, Mrs. W. F. Osborne.

Boudoir pillow—1, L. Bryant; 2, Mrs. J. S. Wardner; 3, Mrs. W. A. McCall.

Ladies' embroidered night robe—1, S. L. Terrill; 2, J. S. Wardner; 3, Mrs. W. F. Osborne.

Wrist bag or purse—1, G. Emigh; 2, S. L. Terrill; 3, L. Bryant.

Ladies' pyjamas—1, Mrs. C. Johnson; 2, L. Bryant.

Gents' pyjamas—1, W. N. Eames; 2, S. L. Terrill; 3, L. Bryant.

6 pieces infant's wear—1, Mrs. W. F. Osborne; 2, S. L. Terrill; 3, Mrs. C. Johnson.

Infant's bonnet—1, W. N. Eames; 2, Mrs. C. Johnson; 3, Mrs. G. F. Flower.

Infant's jacket—1, Mrs. C. Johnson; 2, C. Ault; 3, Mrs. R. Trennum.

Infant's crib quilt—1, Mrs. H. M. Crosby; 2, Mrs. C. Johnson; 3, L. Bryant.

Carriage robe—1, S. L. Terrill; 2, Mrs. W. A. McCall; 3, Mrs. H. M. Crosby.

Pullover sweater—1, L. Bryant; 2, C. Ault; 3, Mrs. W. A. McColl.

Filet crochet—1, C. Ault; 2, Mrs. J. S. Wardner; 3, Mrs. W. A. McColl.

Embroidered daisy loop and French knot—1, S. L. Terrill; 2, L. Bryant; 3, Mrs. Ira Lowe.

Embroidered cross stitch—1, Mrs. W. A. McCall; 2, L. Bryant; 3, C. Ault.

Embroidered Roman art work—1, Mrs. W. A. McColl; 2, Mrs. Ira Lowes; 3, Mrs. C. Johnson.

Embroidery applique—1, Mrs. W. F. Osborne; 2, Mrs. W. A. McColl; 3, Mrs. T. E. Laycock.

Embroidery conventional—1, S. L. Terrill; 2, Mrs. T. E. Laycoc; 3, Mrs. J. S. Wardner.

Embroidery silk floral—1, Mrs. T. E. Laycock; 2, Mrs. W. F. Osborne; 3, Mrs. W. A. McColl.

Embroidery hemstitching—1, C. Ault; 2, Mrs. C. Johnson; 3, Mrs. W. A. McColl.

Lamp shade—1, Mrs. J. S. Wardner; 2, Mrs. W. F. Osborne; 3, Mrs. W. A. McColl.

Fine Arts

Oil painting portrait—1, Mrs. J. S. Wardner; 2, M. N. Eames; 3, Mrs. W. A. McColl.

Oil painting landscape—1, W. N. Eames; 2, Mrs. W. A. McSoll; 3, L. Bryant.

Water color floral—1, Mrs. W. A McColl; 2, Mrs. W. N. Eames; 3, Mrs. J. S. Eames.

3, Mrs. J. S. Wardner.

Water color, original—1, Mrs. J. S. Wardner; 2, L. Bryant; 3, Mrs. W. A. McColl.

Stencil design—1, Mrs. T. E. Laycock; 2, Mrs. G. F. Flower; 3, Mrs. W. A. McColl.

Pencil drawing—1, Mrs. J. S. Wardner; 2, Mrs. W. A. McColl; 3, L. Bryant.

Hand-painted china—1, Mrs. J. S. Wardner; 2, Mrs. W. F. Osborne; 3, Mrs. W. A. McColl.

Specials

6 articles made from flour sacks—1, L. Bryant; 2, Mrs. C. Johnson.

6 articles for hope chest—1, Mrs. W. A. McColl; 2, C. Ault.

Floral Exhibits

Collection of asters—1, L. Bryant; 2, J. Doyle; 3, Mrs. S. Henry.

Aster, 12 blooms—1, L. Bryant; 2, Mrs. S. Henry; 3, Mrs. E. Brady.

Collection of dahlias—1, Mrs. W. A. McColl; 2, Miss M. Redner.

Collection of cut geraniums—1, Mrs. W. J. Reynolds; 2, Mrs. E. Brady.

Collection of pansies—1, L. Bryant; 2, V. Lynch.

Collection of zinnias—2, Miss M. Redner.

Collection of petunias—1, Miss M. Redner; 2, J. Doyle; 3, Mrs. S. Henry.

5 annuals named—1, V. Lynch; 2, Mrs. S. Henry; 3, S. Stillman.

Vase bouquet—1, L. Bryant; 2, Mrs. J. S. Wardner; 3, Miss M. Redner.

Floral arrangement for dining table—1, J. Doyle; 2, Mrs. J. S. Werdner; 3, Mrs. E. Brady.

Floral arrangement for reception table—1, S. Stillman; 2, Mrs. J. S. Wardner; 3, L. E. Neal.

Everlastings, cut—1, L. Bryant; 2, Mrs. W. A. McColl.

House plant in bloom—1, Mrs. E. Brady; 2, Mrs. Ira Lowe; 3, Mrs. W. J. Reynolds

Colored foliage plant—1, T. E. Laycoc; 2, J. Doyle; 3, Mrs. E. Brady.

Begonias, 2, varieties—1, T. E. Laycock; 2, E. C. Prentice; 3, Mrs. E. Brady.

Fern—1, Mrs. Ira Lowe; 2, L. Bryant.

Fuchsia—1, Mrs. W. Davidson; 2, L. Bryant.

Specials

Collection of cut flowers—1, L. Bryant; 2, Mrs. S. Henry.

Gladioli, 5 kinds—1, E. C. Prentice; 2, S. L. Terrill.

Mothers!
In treating children's colds, don't take chances..use
VICKS VAPORUB
PROVED BY 2 GENERATIONS

MONTREAL WOMAN SWEARS TO TRUTH OF STATEMENT

Suffered Chronic Constipation since 12 Years Old. Tells How She has at last Found Wonderful Relief. Thanks to Fruit-a-tives.

Mrs. Williamson, 7420 Bloomfield Ave., Montreal, does not want others to continue suffering from constipation as she used to do. That is why she generously consented to swear to the statement of her experience before a notary in order that you will be convinced of its absolute truth. Mrs Williamson's statement reads,—

"Since I was twelve years old, I was ill with chronic constipation. Finally I had my appendix removed but constipation still bothered me badly. I never felt good and could not do many things I wanted to.

Three years ago, I started taking Fruit-a-tives and I can truly say they gave me wonderful relief. Their mild, gentle action helped particularly during periods of menstruation when elimination was very difficult.

I don't know of anything that has done me more good than Fruit-a-tives. I am now able to enjoy life once more and I certainly urge anyone who has the same trouble I had to try Fruit-a-tives."

There's positive proof for you of what Fruit-a-tives can do. Remember Fruit-a-tives are really different. They are the famous remedy that for over a quarter of a century has brought lasting relief to thousands of men and women who suffered from constipation and kindred ills like indigestion, bad breath, sick-headaches. That is why, today, Fruit-a-tives is the largest selling remedy of its kind in Canada.

Remember, too, Fruit-a-tives do not contain phenolphthalein or any other coal-tar derivatives which may be dangerous.

Copy of Mrs. Williamson's sworn statement will be sent on request. Write Fruitatives Limited, Ottawa, Canada.

FRUIT-A-TIVES—25c and 50c EVERYWHERE

TUESDAY'S RADIO PROGRAMS

KEY TO CLASSIFICATION:

1—Dance
2—Concert
3—News
4—Vocal
5—Sport
6—Comedy
7—Drama
8—Band
9—Symphony
10—Variety
11—Instru. Trio
12—Speaker
13—Organ
14—Children
15—Miscellan.

(STANDARD TIME)

12.00
12—WABC—Voice of Experience.
4—WEAF—Soloist.

12.30 P.M.
15—CRCT—Market Reports.
4—WEAF—Merry Madcaps.
15—CFRB—Farm Market Reports.

2.00 P.M.
4—CFRB—Eton Boys.
15—CRCT—Master Music Hour.

2.30 P.M.
5—CFRB—Artists Recital.
10—WJZ—Home, Sweet Home.
2—WEAF—King's Guard Quartette.

3.00 P.M.
7—WEAF—Ma Perkins.
10—CFRB—Metropolitan Parade.

3.30 P.M.
9—CFCRB—Chicago Women's Symphony.
10—WEAF—Woman's Radio Revue.
15—WJZ—Music Magic.

4.00 P.M.
7—WJZ—Betty and Bob
1—WEAF—Webb's Orchestra.

4.45 P.M.
15—WEAF—Adventures on Mystery Island.

5.00 P.M.
3—CRCT—Blue Room Echoes.
11—CFRB—Along the Volga.
1—WABC—Play Boys.
12—WJZ—Your Health.

5.30 P.M.
3—CRCT—Barron's Sport Column.
4—WJZ—Singing Lady.
10—WEAF—Radio Charades.

5.45 P.M.
14—WEAF—Nursery Rhymes.
14—WJZ—Orphan Annie.
14—WABC—Robinson Crusoe, Jr.

6.00 P.M.
6—WABC—Buck Rogers.
1—WJZ—U.S. Army Band.
7—CFRB—Dinner Music.

6.15 P.M.
10—WABC—Bobby Benson and Sunny Jim.
15—CFRB—Mining Broadcaster.
3—CRCT—News.
4—WEAF—Mid-Week Hymn Sing.

6.30 P.M.
3—CFRB—Jim Hunter, Reporter.
15—CRCT—Investors' Bulletins.
4—CKNC—Male Quartette.
4—WEAF—Mary Small, songs.
4—WJZ—Dorothy Page.

6.45 P.M.
7—WEAF—Billy Batchelor, sketch
3—CRCT—Lowell Thomas.

7.00 P.M.
10—WABC—Myrt and Marge.
6—CRCT—Amos 'n' Andy.
11—WEAF—Gould and Shefter.

7.15 P.M.
12—CRCT—J. C. Reads, Economist
6—WEAF—Gene and Glen.
4—WJZ—Tintype Tenor.
15—WABC—Just Plain Bill.

7.30 P.M.
6—CRCT—Billy and Pierre.
1—WABC—Whispering Jack Smith's Orch.
12—WEAF—You and Your Government.
10—WJZ—Edgar A. Guest & Company.

7.45 P.M.
1—CFRB—Romanelli's Orch.
3—WABC—Boake Carter.
6—WEAF—Frank Buck.

8.00 P.M.
4-1-WEAF—Phil Duey and Leo Reisman's Orch.
10—CFRB—Golden Moments.
15—WABC—Lavender and Old Lace.
10—CRCT—Sous Bois.
7—WJZ—Crime Clues.

8.30 P.M.
10—CRCT—Lawrence Tibbett and Pelletier's Orch.
1—CFRB—Melodrama with Abe Lyman.
1—WEAF—Wayne King's Orch.

9.00 P.M.
10—CKNC—Fundy Fantasy.
10—CFRB—Invitation to Promenade.
1—WEAF—Ben Bernie's Orch.
4—WABC—Bing Crosby and The Boswell Sisters.

9.30 P.M.
10—WABC—Isham Jones and Leith Stevens.
10—CRCT—Hands Across the Border.
10—WEAF—Ed Wynn and Graham McNamee.

10.00 P.M.
10—WABC—Walter O'Keefe, Glen Gray's Orch.
15—CRCM—Mastering the Ceremonies.
10—CRCT—Palmolive Beauty Theatre.
15—CFRB—Mighty Monarch of the Air

10.30 P.M.
6—CFRB—George Givot.
10—WJZ—Sky Road Show.

11.00 P.M.
3—CRCT—News.
1—WJZ—Del Campo's Orch.
1—WABC—Modern Mountaineers.
1—WEAF—Emil Coleman's Orch.

11.15 P.M.
1—CFRB—Luigi Romanelli's Orch.
4—WJZ—Robert Royce.
11—CRCT—String Octette.

11.30 P.M.
10—CRCT—Dorsey Bros. with Bob Crosby.

12.00 MIDNIGHT
1—WJZ—Gus Arnheim's Orch.
1—WABC—Herbie Kay's Orch.

WEDNESDAY'S RADIO PROGRAMS

12.00 NOON.
4—CRCT—Fields and Hall, songs.
15—WABC—Voice of Experience.

12.30 P.M.
15—CFRB—Farm Market Reports.
4—WEAF—Merry Madcaps.

2.00 P.M.
4—WJZ—Bob Stevens
11—CFRB—The Romany Trail.
15—CRCT—Vienna Philharmonic Orch.

2.30 P.M.
13—CFRB—Ann Leaf.
15—CRCT—Smackout.

3.00 P.M.
11—CRCT—Ramblers' Trio.
6—WEAF—Ma Perkins.
4—WABC—Kate Smith Matinee Hour.

4.00 P.M.
1—WJZ—Betty and Bob.
10—CRCT—Pop Concert.

4.45 P.M.
15—WEAF—Adventures of Mystery Island.
1—WABC—Swinging Along.

5.00 P.M.
15—WABC—Adventure Hour.
1—WEAF—Chick Webb's Orch.
1—CRCT—Al Pearce and Gang.

5.15 P.M.
14—CFRB—Skippy.
4—CRCT—Tom Mix's Straight Shooters.

5.30 P.M.
4—WJZ—Singing Lady.
14—CRCT—Alice in Orchestralia.

5.45 P.M.
15—WEAF—Stamp Club.
14—WABC—Gordon, Dave and Bunny.
14—CRCT—Orphan Annie.

6.00 P.M.
12—WJZ—Education in News.
14—WABC—Buck Rogers.

6.15 P.M.
13—CFRB—Mining Broadcaster
15—WEAF—Mysterious Island.
4—WJZ—Alma Kitchen.
15—WAC—Bobby Benson and Sunny Jim.

6.30 P.M.
6—WABC—The Shadow.
4—CRCT—Investor's Bulletin.
4—WEAF—Martha Meers, contralto.
11—WJZ—Three X Sisters.

6.45 P.M.
3—CRCT—Lowell Thomas.
10—CFRB—Varieties.
6—WEAF—Billy Batchelor, Sketch

7.00 P.M.
11—WABC—Myrt and Marge.
6—CRCT—Amos 'n' Andy.
4—WEAF—Danny Malone.

7.15 P.M.
10—WEAF—Gene and Glenn.
4—WJZ—Mildred Bailey.
15—WABC—Just Plain Bill.

7.30 P.M.
11—WEAF—Picken Sisters.
6—CRCT—Billy and Pierre.
7—WJZ—Red Davis and Group.
1—CFRB—Luigi Romanelli's Orch.
4—WABC—Paul Keast.

7.45 P.M.
15—WJZ—Dangerous Paradise.
15—CFRB—The Gossiper.
4—WEAF—Frank Buck.
3—WABC—Boake Carter

8.00 P.M.
10—CFRB—Easy Aces.
10—CRCT—Mary Pickford and Company.
7—WJZ—Crime Clues.

8.15 P.M.
15—CFRB—Doc Savage.
3—WABC—Edwin C Hill.

8.30 P.M.
1—CRCT—Opening Nights.
10—CFRB—Black Horse Tavern.
4—WJZ—Fanny Ross.
1—WEAF—Wayne King's Orch.
10—WABC—Broadway Varieties.

9.00 P.M.
5—CFRB—Two Old Sports.
10—CRCT—Gaiety and Romance.
10—WEAF—Town Hall To-night.
12—WJZ—20,000 Years in Sing Sing.
10—WABC—Nino Martini.

9.30 P.M.
10—WABC—"Adventures of Gracie"
4—WJZ—John MacCormick, tenor.
6—CFRB—Repertory Plays.

10.00 P.M.
1—WEAF—Guy Lombardo's Orch.
4-1-CRCT—Dennis King and Katzman's Orch.
15—WABC—Broadcast from Byrd.
11—CKNC—Masters of Music.
10—CFRB—Radio Revue.
4—WJZ—Dennis King.

10.30 P.M.
10—WEAF—Radio Forum.
11—CFRB—Melody Masterpieces.
1—CRCT—Gene Fogarty's Orch.
1—WJZ—Harry Richman.

10.45 P.M.
3—CRCT—Press and Weather.

11.00 P.M.
11—WJZ—Zig Zag Circle Ranch.
4—WABC—Nick Lucas.
3—CFRB—News.

11.15 P.M.
13—CFRB—Luigi Romanelli.
4—WJZ—Robert Royce.

11.30 P.M.
1—WABC—Ozzie Nelson's Orch.
1—WEAF—Coburn's Orch.
1—WJZ—Art Kassel's Orch.

12.00 MIDNIGHT
1—WABC—Renard's Orch.
1—WEAF—George Olsen's Orch.
1—WJZ—Emil Coleman's Orch.

ADVERTISE IN THE DAILY EXAMINER

C.D.S. WEDNESDAY NEWS
STORE HOURS: 9 a.m. to 5.30 p.m.; Saturday 9 a.m. to 9.30 p.m. PHONE 3000

Clever, No End . . .

Here's an ingenious substitute for baby's cradle that can be employed by any mother possessing a jiggly table. But modern mothers of Peterborough consider baby's comfort and happiness . . . and invest in baby clothes and furniture from the CANADIAN DEPARTMENT STORES. Cribs, Carriages, Clothes — everything for baby at tiny prices that will delight you.

Wednesday is BABY DAY!
Just a few of the many good values obtainable

Kiddies' Snow Suit
Kiddies' One-Piece Snow Suit, made from good quality llama cloth, fitted elastic cuff at waist and ankle, belted at waist, with drop seat. Has helmet to match. White only. Sizes 1, 2, 3. Set.......... 5.95

Infants' Flannelette Gowns
Infants' cozy Flannelette Gowns with shirred yoke, plain and embroidery trimming, buttoned down back. White with pink or blue trim. Each 39c 49c 59c

Infants' Jackets
Warm little Hand-crochet Wool Jackets in white with pink or blue trim. Each.......... 49c

Baby Rompers
Dainty Cotton Rompers with short sleeve, roun[illegible], envelope style, in blue, green, mauve and pink, with constrasting trim. 1 and 2 years. Pair.......... 59c

Infants' Bootees
Infants' Wool Crochet Bootie in white with pink or blue trimming. Pair.......... 19c
—2nd Floor, C.D.S.

THE THIRD IN A SERIES OF WEEKLY SPECIALS!

C. D. S. STAR SPECIAL

White Flannelette
On Sale for One Whole Week, Starting Wednesday
Hundreds of yards were bought to enable us to get this quality to sell at this low price. Durable quality with soft fluffy finish, 27 inches wide. On sale for one week, so get your supply for the Winter. Yard .. 10c
—Main Floor, C.D.S.

Two Grand Footwear Values!

Men's Kid Boots
Fine quality Kid Boots with cushion insoles and steel arch supports. Good heavy leather soles. Black only. Sizes 6 to 10, E and EE widths. Pair.......... 3.98

Growing Girls' Shoes
Sturdy Oxfords with heavy leather soles and rubber heels. A good substantial Shoe for the growing girl, in black. Sizes 3 to 7. Pair.......... 2.19
—Main Floor C.D.S.

Special Sale of Smart Costume Jewelry
A new and select group of attractive Costume Jewelry. In the assortment are Necklaces, Earrings, popular Bangles, Clips, Pendants, Hat Ornaments and Brooches. All smartly finished and colored. Each.......... 10c
—Main Floor C.D.S.

C. D. S. GROCETERIA
CHOICE BEEF Cuttings 3 Lbs. 25c | STEWING Lamb 3 Lbs. 25c | SUNLIGHT Soap 5 Bars. 25c | CHOICE ROUND Steak Lb. 15c

THE CANADIAN DEPARTMENT STORES LIMITED

Successful Plough Meet At Aldeville

The Alderville Plowmen's Association held their annual ploughing match on Thursday, October 4, at the farm of Norman Marsden.

The results were:

Men's Professional Class

1, Thomas Marsden; 2, Chief Ernest Crowe; 3, Edgar Marsden; 4, Alvin Hagar.

Amateur Class

1, Daniel Simpson; 2, Oliver Crowe; 3, Bruce Marsden.

The judge, L. H. Winslow, of Ida, commenting on the fine ploughing, said he wished to congratulate them on the whole for the line plowing which is equalled but not surpassed at a Provincial match. Mr. Winslow was assisted by Mr. J. Grieves, Indian agent.

Telephone poles are doomed in England, 9,000,000 miles of line having been placed underground and the last 1,000,000 miles will be put there at once.

MARMORA.

Mr. and Mrs. W. Rice and family of Havelock spent Sunday with Mrs. Abe Smith.

Mr. and Mrs. W. R. Reynolds and family visited relatives in Ottawa over the week-end.

Mr. and Mrs. A. O'Brien, Mrs. Jas. O'Brien and Mrs. T. Gallagher of Toronto attended the diamond jubilee service in St. Paul's on Sunday morning.

Mr. William Robertson of Toronto spent the week-end with relatives here.

Mrs. Young of Belleville visited her sister, Mrs. C. Nichol, over the week-end.

Col. and Mrs. A. V. Yates and children visited relatives at Preston over Thanksgiving.

Mrs. Robert Webber and Blanche and Robert visited Mr. and Mrs. Thompson Huggins in South Monaghan on Sunday.

Mr. James Collins, B.A., of Kingston, renewed acquaintances here on Monday.

Motorists who sound horns in a new five-mile "Zone of Silence" in London between 11.30 p.m. and 7 a.m. are subject to a $10 fine.

Wave Lengths

Station	Metres	Kilocycles
CKNC, Toronto	291	1420
CFCF, Montreal	500	600
CFCO, Chatham	500	600
CRCO, Ottawa	...	680
CFRB, Toronto	435	690
CFRC, Kingston	...	915
CKAC, Montreal	411	730
CKCR, Waterloo	198.6	1510
CRCT, Toronto	312.5	640
CHML, Hamilton	297	1010
CKCL, Toronto	517	580
CKCO, Ottawa	...	1010
CKPC, Brantford	322	930
CKOC, Hamilton	268	1120
CKLM, Windsor	357	1030
CKTB, St. Catharines	249.9	1200
KDKA, Pittsburg	306	980
KMOX, St. Louis	275	1090
KYW, Chicago	294	1020
WABC, New York	349	860
WBBM, Chicago	389	770
WBEN, Buffalo	333	900
WEAF, New York	354	660
WENR, Chicago	345	870
WGR, Buffalo	545	550
WGY, Schenectady	379	790
WHAM, Rochester	261	1150
WKBW, Buffalo	202	1480
WJZ, New York	394	760
WJR, Detroit	400	750
WLW, Cincinnati	428	700
WMAQ, Chicago	447	670
WTIC, Hartford	282	1060
WTAM, Cleveland	280	1070

Confederation Life
$50, $75 or $100 A MONTH Guaranteed Pension at age 60
Do you want a pension of $50, $75 or $100 a month at age 60? If so write to us and we will tell you how to be sure of getting it. State present age and amount of monthly pension you desire. Address Confederation Life Association, Head Office, Toronto.
Association

HATCHET SLAYING INQUEST POSTPONED WEEK

The Peterborough Examiner

HOME EDITION

VOL. LXXIII., No. 83 — PETERBOROUGH, WEDNESDAY, OCTOBER 10, 1934 — PROBS.— Moderate winds; fair to-day and Thursday, becoming little milder. — PRICE THREE CENTS

WARSHIP BEARS KING'S BODY HOME

Financial Racketeers Doomed

CABINET GIVES GODFREY FRESH POWERS TO ACT

Brokers', Salesmen's Fees Increased to Eliminate Department's Deficit.

HEPBURN HITS AT DREW.

Telephone Security Sales Banned to End "Boiler Room Dynamiting" of Public

TORONTO, Oct. 10.—(CP)—Premier Mitchell F. Hepburn today declared his Ontario government would "wage war without quarter through its Securities Commission on financial racketeers and all persons engaging in improper financial practices."

The premier made the statement following a meeting of the cabinet.

"To this end at today's council meeting new regulations were passed to strengthen the arm of Securities Commissioner Godfrey and to place his commission on a self-supporting basis," the premier said in a long statement.

"Last year administration of the Securities Act cost the treasury in excess of $7,000 by way of deficit and over $60,000 in all," said the statement. "It is estimated the deficit for the current year ending the 31st October will amount to $14,000. The first regulation approved to-day puts an end to these deficits. The registration fees of brokers and salesmen are substantially increased. Brokers will hereafter pay a fee of $100.00 instead of $25.00. Each branch brokerage office will pay an additional $50.00 fee. Securities' salesmen's licenses are increased from $5.00 to $10.00. The Ontario Securities Commission will no longer be a charge on the Ontario taxpayer.

Ban Phone Sales.

"The second regulation prohibits sales of securities by telephone. Since the prohibition of selling securities from door to door in June, 1933, there has grown up what are known as boiler rooms where batteries of telephones manned in part by high-powered American salesmen have been engaged to use the expression of the street, in "dynamiting" the public of Ontario. Millions of dollars, it is said, have been thus racketeered from investors in Ontario. This improper practice will be stopped forthwith by the new regulation which will be rigorously enforced.

Blow at Drew.

"It will be apparent that the new regulations constitute the most searching criticism of the administration of the Securities Act in the past. Even if Colonel Drew had not wilfully put an end to his career as Commissioner his laxity in allowing his department to become a burden on the taxpayer and

(Please turn to Page 5)

BEVERAGE ROOM HOURS SHORTER

London Hotelmen Told to Close 11 p.m. Week Days, 7 p.m. Saturdays.

PROTESTS RAISED.

LONDON, Ont., Oct. 10 (C.P.).—London hotelmen, holders of authorities for the sale of beer and wine, to-day received official notices from the Liquor Control Board that henosforth they are to close at 11 p.m. on week days and 7 p.m. on Saturdays.

Tuesday night the hotelmen appeared before the City Council to protest the order, and the council voted 12 to 1 to ask E. G. Odette, liquor control commissioner, to rescind the early closing order which he made on receiving a request from London City Council for such an order for the whole province.

Beverage rooms have been open from 10 a.m. to midnight every day in the week except Sunday, and beer and wine have been sold in dining-rooms during the same hours.

To-day

Short News Items Received By Examiner Over Direct C. P. Wire.

OTTAWA, Oct. 10 (CP)—Legislation passed at the last session of Parliament calling for registration of revolvers and pistols has led to a flood of inquiries. The amendment requiring registration of revolvers and pistols does not come into effect until Jan. 1, 1935, and prior to that time, the department states, the public will be informed of when and where they are to register these firearms then in their possession.

OTTAWA, Oct. 10 (CP)—Reduced railway rate of 1,725 cents per miles for adults under the Dominion back-to-the-land movement and corresponding rate decreases for children of settlers were announced today by Minister of Labor, W. A. Gordon. Half of the regular tariff only will be charged on effects of these settlers. The reductions come into operation immediately.

GRAVENHURST. — The body of Rev. L. D. S. Cozson, former missionary in India, was found to-day in about 75 feet of water in the sunken hulk of the steamboat Waome that foundered Saturday in a severe storm and carried three men to death. The body was brought to the surface of Lake Muskoka by a diver who descended at the spot where the vessel sank.

ST. THOMAS.—Doctor says Frank Srigley, 50, of London must be made of iron. Working on the London and Port Stanley Railway fill-in, this morning, Srigley was knocked down by a string of dump truck and three of them passed over his body. All were derailed. A few cuts and bruises and a minor head injury comprises Srigley's wounds. He will stay in the hospital for a few days.

BELLEVILLE.—Leo Bourette, 24, subject of a widespread search after he disappeared from his home Sunday, was found at Deseronto last night. He could give no account of where he had been since Sunday.

SAULT STE. MARIE, Ont.—Bushmen on strike from the Abitibi Power and Paper Company plants here will not receive civic relief, it was announced to-day. City Council met last night and requested the names of all the strikers. These will be placed in the hands of relief authorities, and if any of the strikers apply for relief, it will be refused on the ground they failed to take advantage of work available to them.

BELLE RIVER, Ont.—Financial assistance for residents of the drought-stricken area about Regina was pledged by the Catholic Women's League in the London Diocesan Convention here.

PRHA, Czechoslovakia — An official investigation to-day turned up what authorities called definite proof that the Czech passport under which the assassin Petrus Kaleman travelled was a forgery.

BELGRADE.—Yugoslavian authorities said to-day they had been unsuccessful in all efforts to determine the identity or origin of Petrus Kalemen, the man who killed King Alexander yesterday at Marseille.

Vermilyea Murder Inquest Postponed

BELLEVILLE, Oct. 10 (C.P.). — The inquest into the death of Mrs. Nathaniel Vermilyea, victim of a hatchet killing which was to have been held on Thursday night, has been adjourned for one week, according to B. C. Donnan, K.C., Crown attorney.

He stated to-day he was not ready to proceed as the analysis of the blood stains found in the Walker House in Toronto and on the cushion of the taxicab, allegedly used by the slayer had not been completed. Some fifteen witnesses will be called when the inquest is heard.

An officer from this city will likely be sent to Ontario, California, to escort Harold Vermilyea under arrest there in connection with the crime, back to this city.

CABINET REVAMPED

MELBOURNE, Australia, Oct. 10. — (C. P. Cable via Reuters) — The Australian cabinet was reconstituted today following the general elections, most notable change being the inclusion of William Morris Hughes, war-time prime minister.

Canada Chief Radium Producer in Empire

Canada is now the chief producer of radium for the British Empire, and may, if all goes well, replace the Belgian Congo as world's greatest producer. Already the radium mines in Great Bear Lake have broken the monopoly held by the Belgian mine. The layout shows Alexis Pochon, chemist-in-chief of the Eldorado Mines, which has developed radium in Canada and has produced already more than five grams of the precious radio-active metal. Pochon is one of the world's foremost radium experts. Also shown is the entrance to one of the radium mines in the Great Bear Lake region of Northern Alberta.

RADIUM ORE IS BEING SHIPPED TO PORT HOPE

Ore Shipped 5,000 Miles For Great Bear Lake to Refinery.

INACCESSIBLE COUNTRY.

Prospector's Chance Discovery Revealed World's Richest Deposits.

(By Charles Ross, Jr., Central Press Canadian Writer.)

PORT HOPE, Ont., Oct. 10.—A small refinery in this little town completes the last stage in the romantic story of the first radio production within the empire. Enough radium is refined here to potentially take care of the needs of the entire empire for many decades to come.

Behind this refinery lies a story of prospectors, engineers, airmen, geologists, dog teams, arctic pioneers, all in a search more romantic than the age-long search for gold, and more startling of achievement.

Discovery of pitchblende-carrying radium in unheard of quantities startled the world in 1930, when Gilbert LaBine, veteran Canadian prospector and geologist, led his half-frozen, snowblind, prospector-companion, Charles St. Paul, into the now famous Echo Bay, on the eastern shores of Great Bear Lake, within the arctic circle. While St. Paul rested his eyes in his agony, Labine made some excursions into the snow fields behind camp and in a wind-swept spot pounced upon a heavy, black ore. Pitchblende, he concluded. He was not sure. St. Paul would confirm his find and so Labine waited in fevered expectation for the sick man's eyes to mend. St. Paul crawled out to see the deposit when he was able. It was indeed pitchblende—but was it radio-active?

Samples of the ore were flown

(Turn to Page 7, Please)

17,535 IN TIMMINS

TIMMINS, Ont., Oct. 10.—(CP)—Population of Timmins increased almost 100 over last year according to figures released by the assessor's department showing a population of 17,535. In 18 years Timmins has more than tripled itself in size and only twice has it shown a decrease.

Service

OMAHA, Nob., Oct. 10 (C. P.).— Mrs. Abraham Muskin arrived home and couldn't get in. She didn't have her key. What to do? She called the firemen. Up went a ladder. Up climbed a gallant fire laddie. The door swung open. "Oh, thank you so much," said Mrs. Muskin. The firemen tipped their five helmets and clanged away.

FARMER KILLED BY OWN SHOTGUN

Struck in Abdomen as He Climbs Fence Chasing Thieves

RAIDING CHICKEN COOP.

CHATHAM, Ont., Oct. 10 (CP)—Reginald Grist, well known Harwich Township farmer, was killed instantly early to-day when the shot gun he was carrying was accidentally discharged as he was climbing over a fence.

Apparently Grist was awakened by a noise, which he thought was made by raiders on his chicken coop. Partly dressing he took his gun and went out to frighten the thieves. In climbing the fence one of the barrels of the gun discharged, the shot entering his abdomen, causing instant death.

The body was found by his son-in-law Harold Burke, with whom Grist resided. Coroner Dr. Hanks of Blenheim after investigating the circumstances, decided the shooting was accidental, and there will be no inquest.

Grist was 58 years of age and is survived by his widow and one daughter, Mrs. Burke.

Your Evening Smile

HE COULDN'T TAKE IT

He: Isn't it about time baby called me daddy?

She: I've decided not to let him know who you are until the little darling gets a little stronger.

ASSASSINATION ROUSES STORM IN FRENCH GOV'T

Seek to Place Responsibility for Failure to Protect King Alexander.

CONTINENT UNEASY.

Press Sees Crisis in Offing With 11 Year Old on Yugoslav Throne.

(By Stuart Moroney).

PARIS, Oct. 10 (A.P.). — The French Government was shaken today by political consequences of the Marseille assassinations, and a storm was brewing over responsibility for failure to protect King Alexander.

Premier Gaston Doumergue has temporarily taken over the foreign affairs political late of Louis Barthou determined that the latter's work for peace and security shall not be wasted.

King Alexanders old tutor, M. Da Voinovitch who said good bye to the King at Belgrade and then came to Paris, was outspoken on what he called the "police failure" to safeguard King Alexander. He said the King mixed freely with his own people, travelled often and only recently went to Sofia. "Yes in Marseille, which is known to be a hornet's nest full of gangsters, it is only by failure of the police that he could have been assassinated."

Albert Sarraut, as Minister of Interior, leads all police and directly commands the Surete Generale, or secret service specifically charged with King Alexander's protection. Some observers believed his resignation might be forced.

Interpretations have already been fyled in the Chamber of Deputies and some newspapers have been violently critical.

If Sarraut resigns there will be two vacancies in the cabinet, which is leading opponents to suggest that the time has come to overhaul the government of "tragically weakened authority."

World Views

Governmental and editorial opinion differed to-day as to the probable consequences of the assassination of King Alexander of Yugoslavia and Foreign Minister Louis Barthou of France at Marseille.

Officialcom, after first viewing with alarm the result of the assassin's gun, breathed more freely when it was reported the killer was a Yugoslavian. Sarajevo of 20 years ago was recalled and as quickly expunged from official statements.

But the press of Europe saw political crises in the offing, especially pointing out the unrest which must follow in Yugoslavia with an 11-year-old reigning through a regency.

Land Victims

LONDON.—The press saw a serious situation created by the assasinations but thought it might be mitigated somewhat as there was evidence the crime was due to domestic troubles and in nowise instigated by international antagonisms. The papers paid high tribute to both victims as of the first rank in their respective spheres whose removal was bound to have a profound effect—but what effect none predicted. The Times: "From the European standpoint the murder of King Alexander was all the more disastrous since he long mamintained a firm directing hand on the foreign policy of Yugoslavia."

Post: "There is no reason why

(Continued on Page Three.)

YOUNG PETER II TO TAKE THRONE IN YUGOSLAVIA

Widow, Fifth Victim of Assassin's Guns, Dies—General Near Death.

QUEEN SWOONS AT BODY.

Discovery Murderer is Czechoslovakian Increases General Fears of Outcome.

BY JOHN EVANS
(Copyright, 1934, by the Associated Press)

MARSEILLES, France, Oct. 10.—(AP)—The savage assassination of Alexander, Yugoslavia's dictator-king, which took four other lives, sent the greatest chill of fear into European capitals today since the Great War.

The widowed Queen Marie arrived this morning by special train and fainted after throwing herself upon the body of King Alexander. She was carried into an anteroom to rest.

(Their 11-year-old son, Peter II, was proclaimed King by the Yugoslavian government to rule under a regency. He left his English boarding school this morning enroute to Belgrade and the troubled affairs of his country).

The death toll from Marseille's bloody yesterday afternoon reached five this morning. Mme. Dubrec, a widow who was wounded by bullet from the same gun which killed Alexander and Louis Barthou, Foreign Minister of France, died in a hospital.

The condition of 14 persons who were wounded when the 35-year-old fanatic opened fire yesterday upon the King's carriage, was improved. General Alfonse Joseph Georges of the French Superior War Council, said last night to be near death, was expected today to recover, along with the others.

A Czechoslovakian

Although Petrus Kaleman, the 35-year-old fanatic who killed King Alexander five minutes after the King's arrival on French soil, was first identified as a Yugoslavian secret police said his passport was issued by the Czechoslovakian consul at Zagreb. This indicated he was a Czechoslovakian, they asserted.

(Fear in various chancelleries

(Continued on Page Three.)

OPPOSE APPOINTMENT

KINGSVILLE—Formal opposition to the appointment of Cecil Stubbs, wealthy farmer, as representative of the agricultural development board for Essex county was voiced at a meeting of the executive of the South Essex Liberal Association held here.

It was contended that in making the appointment Hon. Duncan Marshall had disregarded the suggestions of Lambert Wigle, M.L.A. for South Essex.

Returns in Death Short Day After Landing in France

Silent Faces Of Massed Thousands Of Marseille Spectators Mirror Europe's Anxiety Over What The Assassination of Yugoslavian Monarch By Croatian May Mean.

PARIS STARTS ROUNDUP OF SLAV REFUGEES, NATIONAL FUNERAL PLANNED FOR BARTHOU

Marseille

NEW YORK, Oct. 10 (CP)—The name of Marseille, the city in which King Alexander of Yugoslavia and Foreign Minister Louis Barthou of France were assassinated yesterday, is pronounced in two syllables: Mar-set.

Gazeteers are divided on the spelling. Lippincott's Gazeteer or the word writes Marseilles, with an "s," but others, including The Times Atlas Gazetter, favor the French spelling without the "S." Maps published in France by Taride, a popular authority, show the name without the "s."

ITALY WATCHES FOR OUTBREAK IN YUGOSLAVIA

Expect Serbs Will Take Revenge on Croatians for King's Murder.

NO TROOP MOVEMENTS.

ROME, Oct. 10. (AP).—Italy's major fears over results of the Marseille assassinations are of internal repercussions in Yugoslavia.

Anxiety was eased here to-day when reports described the assassin as a Croatian. This fact was considered to have removed the gravest chances of international complications.

But officials felt the situation within Yugoslavia might easily become serious and bears the closest watching. Premier Mussolini continued to keep in personal contact with developments but officials said any idea of an Italian troop movement to the Yugoslav border was fantastic—as long as there are no disturbances that might necessitate additional border policing.

Italy's unsettled relations with Yugoslavia caused some concern.

Fears for internal peace in Yugoslavia arise from the fact that there is always bad feeling between Croatians and the Serbian ruling faction and some outburst might occur here.

Rome circles admitted the possibility of Serbian acts of revenge against Croatians, or efforts of the latter to strike for independence now that the strong arm of the Serbian dictator is gone.

Bennett Expresses Canada's Sympathy

LONDON, Oct. 10 (C.P. Cable).—Prime Minister R. B. Bennett, who leaves for Canada shortly, to-day te'egraphed condolences on behalf of Canada to France, grieving for her slain Foreign Minister, Louis Barthou. Flags were half-masted at Canada House, and at surrounding Canadian business houses in London.

It was Barthou who, on behalf of France, signed the recent supplementary Canadian-French trade agreement. Premier Bennett less than two weeks ago was in cordial conversation with him in Paris.

Premier Bennett's message follows:

"Please convey to the Government of France the deep regret of the Government and the people of Canada in the loss suffered by France and the whole of Europe in the death of M. Barthou, and add my sincerest personal sympathy in the loss of a statesman whose great abilities I have come to recognize and admire in the short period of our personal acquaintance."

TRUCK KILLS GIRL OF 6

TORONTO, Oct. 10. — (CP) — Christina Gore, six, was struck and fatally injured today by a truck in charge of Norman Curton who was not held.

BY JOHN EVANS

Copyright, 1934, by the A. P.

MARSEILLES, France, Oct. 10.—With the pomp of grief and the majesty of death, King Alexander of Yugoslavia was started back to his homeland today.

His body was borne through streets which yesterday reverberated successively to cheers, pistol shots, shrieks, and weeping.

At 4 p.m., exactly 24 hours after he had set foot in France on what was intended to be a gala visit of good will, the assassinated king was taken back to the Yugoslavian destroyer Dubrovnik which brought his majesty here.

Again today there were massed thousands of spectators, but their silent faces mirrored Europe's anxiety over what the assassination of the Yugoslavian king by a Croatian on French soil may mean.

France had hoped that Alexander's visit would be a long step toward a pact including Italy and sealing the peace of the Balkans for years to come. That was the dream of Louis Barthou, Foreign Minister of France, but all through the day the dead Barthou had lain in state beside Alexander.

Together they were shot down at 4:10 p.m. yesterday by Petrus Kalemen, a 35-year-old native of Zagreb, and they died only an hour apart. Kalemen, himself, was mortally injured by the police and the crowd.

Two Others Die.

Two other persons were fatally wounded in the burst of fire from Kalemen's pocket sub-machine gun and his auxiliary pistol and the replying shots of the police. Policeman Galli died last night and a spectator, Madame Dubrec, a widow, died to-day.

Fourteen other persons, including Alphonse Joseph Georges of the French Superior War Council, were wounded. General Georges, despite the severity of his wounds, showed signs of improvement to-day and physicians gave him an even chance for life.

President Albert Lebrun of France, shocked by the tragedy, was here with many Ministers of the Cabinet. He arranged that these

(Turn To Page Five)

Local Hotels Given No Closing Orders

Although hotels in London, Ontario, have been ordered to close all beverage rooms at 7 o'clock on Saturday evenings by Commissioner E. G. Odette, no such order has yet been received by hotels in Peterborough, hotel men said to-day. Local hotels have been observing a 10 o'clock Saturday closing hour.

The order to London hotels followed a request to that effect by the London council. The council recommended that the earlier closing on Saturday be enforced throughout the province, but apparently no other communities are to be affected.

Bread prices in Wales are soaring.

EXTORTION CASE ARRESTS GROW

Brother of Accused and Detective Are Held—Later Captured in Detroit.

IN CASE INVOLVING MR. A.

LONDON, Ont., Oct. 10 (CP) — Two more arrests were made in London's drive against an extortion ring. Gordon Erskine, whose name first came into the case at the preliminary hearing of joint charges against Vincent Foley, lawyer, and Mrs. Mae Turnbull, was arrested early this morning in Detroit by United States Police.

Erskine waived extradition and was brought back to London by Inspector Cousans of the Ontario Police and Detective Gavin Monahan, who is said to have been in Foley's employ. Erskine has been identified as the detective in the case involving Mr. "A." He is charged with:

"That between Jan. 1, 1932, and Sept. 11, 1934, with unlawful intent to extort or gain money did threaten to accuse "Mr. A" of indecent assault."

Erskine, it is believed, may give Crown evidence.

On a charge of wilfully attempting to obstruct justice Chester Taylor, brother of Frank Taylor, Jr., one of the accused in the extortion case, was placed under arrest also. He is charged with taking Erskine to the United States so he would not give evidence in the case of Rex vs. Turnbull and Foley.

PLAN RAISING SUNKEN VESSEL WAOME TO-DAY

Seek Bodies of Two Trapped When Craft Sank in Muskoka Lake.

HULK 150 FEET DOWN.

Captain Henshaw's Death Will be Investigated—Inquest To-day.

GRAVENHURST, Ont., Oct. 10 (CP) — An attempt to raise the steamer Waome, resting on the bottom of Lake Muskoka in 150 feet of water, will be made to-day. An inquest will also open to-day into the death of Captain C. W. Henshaw of the Waome, one of the three victims of the sinking which occurred during a storm on the lake last Saturday.

Bodies of two of the persons who went down with the boat are believed to be still in the craft. They are those of Arthur Thompson of Barlochan, mate aboard the Waome, and Rev. L. D. S. Coxson, retired missionary, who was on his way to Gravenhurst when huge waves and strong winds sent the steamer to the bottom.

The steamer is owned by the Muskoka Lake Navigation Company. A. Poland, diver, and a crew arrived here yesterday with equipment from Prescott, Ont., to be used in bringing the Waome to the surface.

Inquest To-day

Coroner Dr. L. McKay of Gravenhurst will preside at the inquest this afternoon into Captain Henshaw's death. With Robert Bonnis, fireman; Alvin Saulter, engineer; Reginald Leeder, cook, and George Harvie, pursuer, the captain attempted to swim ashore, but was overcome by exhaustion and sank, his body being found later, floating in a standing position. The other four managed to reach shore safely.

Fellow-captains who knew him during his 40 years' service on the Lakes, acted as pall-bearers yesterday at Captain Henshaw's funeral. Rev. James Gorwill of Gravenhurst conducted the funeral services at the captain's home in West Gravenhurst, and burial was made in Mickel Memorial Cemetery.

Citizens from various parts of the Muskoka country attended the funeral of the popular captain, who was well known to Canadian and United States visitors to the Muskoka district.

JACKIE COOGAN WORTH MILLION

Young Actor to Benefit Next Year by Trust Fund Parents Built.

BE 21—OCT. 26, 1935.

HOLLYWOOD, Calif., Oct. 10. — (AP)—A year and 16 days from today Jackie Coogan will become one of Hollywood's wealthiest young men.

Oct. 26, 1936, young Mr. Coogan will be 21 years old and at that time will come into technical possession of the huge trust fund — conservatively estimated at $1,000,000—established by his parents.

Today, however, his income is exactly $7 a week, in spite of the fact he was one of the world's most famous child actors and now is featured in an adult role in a so-called "horse opera" based on a Zane Grey novel. In this picture the now lanky Jackie Coogan portrays a hard-riding, pistol-toting cowpuncher.

A dozen years ago, when Jackie soared to film stardom, his parents began "salting away" the youngster's earnings in a trust fund. The fortune has grown by leaps and "bounds," due to careful investing.

Jackie, when he is 21, will be able to live in a manner befitting a young man of considerable means. The fortune will be his, but he'll be able to have outright only a part of the interest. When he is 55 years old, or thereabout, he can have the principal, which by that time probably will be several millions.

Meanwhile, however, Jackie is so poor that young ladies who accompany him to Hollywood functions frequently have to pay the check, or at least make it "Dutch."

S.S. No. 5, Belmont Wins School Shield

HAVELOCK, Oct. 10 (Examiner Correspondence).—The shield given to the school in Belmont and Methuen Townships for the highest number of points awarded at the school fair went to School Section No. 5, Belmont. Miss Verna M. Buchanan is the capable teacher. The report of the pupils' standing for the month of September follows.

Sr. IV—Jean Little, 79; Christie Steenburgh, 70; Pauline Steenburgh, 71.

Sr. III.—Olive Deshane, 68; *Sylvia Outwater, 61; Gordon Varty, 57.

Sr. II—Robert Little, Doreen Varty (absent).

Sr. Primer—Audrey Deshane.

Jr. Primer—Peter Deshane.

*—Means absent for some examinations.

IT PAYS TO ADVERTISE

Good Samaritan

MERIDIAN, Miss., Oct. 10. (C. P.)—A prisoner became a good Samaritan after a head-on collision brought injury to himself and five others.

The prisoner, George Brinson, 25, was handcuffed to Sheriff B. M. Stephenson when the crash occurred. He helped his injured captor unlock the steel bracelet, helped lift the sheriff from under their car and then carried him to a rescue car.

Brinson had been arrested on complaints that occupants of an automobile were "shooting up" passing cars.

ONTARIO TRIAL FOR VERMILYEA

Suspect Agrees to Return to Face Questioning in Mother's Murder.

ARRIVES NEXT WEEK.

BELLEVILLE, Ont., Oct. 10 (CP) Harold W. Vermilyea is expected to arrive in Belleville next week to stand trial for the murder of his 79-year-old mother, Mrs. Nathanial Vermilyea. The son, arrested in Ontario, Calif., where he has been living, has waived extradition and will be brought here by Inspector Hamar Gardiner of the Ontario Provincial Police.

Ontario Provincial Police had collected evidence to be used in extradition proceedings when it was announced last night the accused man would return voluntarily to face the charge of slaying his mother with a hatchet last Thursday night in Belleville. Mrs. Vermilyea was found slashed about the head and one hand almost severed, lying beside the home of her daughter, Mrs. J. A. Faulkner, wife of Hon. Dr. J. A. Faulkner, Ontario Minister of Health.

Vermilyea is a citrus grower in Ontario, Calif. Police allege he was in Belleville last Thursday, and that he made his way back to California by train to Chicago and then by plane to Los Angeles. They also state evidence to be used in his trial will include a cake of soap bearing the mark of a Toronto hotel where authorities claim he stayed while en route to Belleville.

Cordova Mines

District quarterly services were held last week with the church filled to capacity at each service.

Rev. and Mrs. N. Roscoe and small daughter of Picton were guests of Mr. and Mrs. Lewis Briggs during their stay here.

Misses Edythe and Irene Barron of Prenevau and Toronto respectively, were Thanksgiving guests of their parents, Mr. and Mrs. Geo. Barron.

Miss Mary Steenburgh of Toronto spent the long week-end at home.

Mrs. Robt. Chambers and family of Toronto were recent guests of the former's sister, Mrs. Wm. Hamilton.

Mr. and Mrs. Sidney Maye of Orillia were guests of the former's parents.

Mrs. John Heale and Mrs. Wm. McGee of Oshawa were week-end guests of their parents, Mr. and Mrs. John Van Volenburg.

Miss Louisa Ellis, Toronto, visited at her home over the holiday.

Miss Bertha Hay of Belleville spent Thanksgiving week-end with her mother, Mrs. Blanche Hay.

The teachers of the local staff—Mr. Donald Buchanan and Miss Gena McNeely attended teachers' convention held at Norwood last week.

Mr. Neal McGregor of Colborne spent the holiday with his parents at North Marmora.

Smith's Falls Pastor Chosen Moderator

SMITH' SFALLS, Ont., October 10 (C.P.). — Reports of the various committes and the question of increasing the powers of the body, today occupied the attention of delegates to the annual meeting of the Montreal and Ottawa Synod of the Presbyterian Church in Canada in session here.

The Synod yesterday unanimously chose Rev. Dr. Samuel Davies, pastor of Smith's Falls Westminster Church, as its Moderator succeeding Rev. Dr. J. D. Sanderson, of Beauharnois, Que., who is retiring.

A committee of 11 members was chosen yesterday to establish a laymen's executive in the Synod.

Delegates from Montreal Quebec, Ottawa, Glengarry, Brockville Lanark and Renfrew, which Presbyteries comprise the Synod, are in attendance.

Former Lakefield Policeman Marries

(Special to The Examiner)

NEW YORK, Oct. 10.—Harold J. Nelson, 31, a policeman and former resident of Lakefield, now of 226 Pape Street, Toronto, and Miss Marie Theresa McKinnon, 30, of Cochrane, Ont., were married here today in the Municipal Building where they obtained a marriage license. The ceremony took place in the City Chapel with Deputy City Clerk Philip A. Hines officiating.

Mr. Nelson, a son of Milton and Ethel Irwin Nelson, was born in Lakefield. Miss McKinnon was born in Walford, Ont., a daughter of Donald D. and Mary McKinnon.

FIRE DESTROYED SEASON'S CROP

Transients Are Blamed for Fire on Davis Farm in Dummer.

MILL DESTROYED.

WARSAW, October 10 (Examiner Correspondence). — Fire early today destroyed the big steel barn on the farm of Donald Davis, just a short distance south-east of Warsaw Village. The blaze was first noticed at 3 o'clock by Mr. Davis. Although the fire call was put in and neighbors rallied quickly to the scene, nothing could be done to stop the complete destruction of the barn and its contents.

Mr. Davis rushed to the barn at the first alarm and succeeded in removing his horses. The fall season's hay and grain crop was destroyed. Only yesterday the farmer drew in his last load of buckwheat.

John Payne's threshing mill was in the barn awaiting the start of threshing to-day. The mill, a new one, was also lost in the blaze.

The barn was a new one, and is the third built on the farm in recent years. It was only partially covered by insurance.

Mr. Davis believes that some transient sleeping in the barn started the fire. Last evening when finishing his work, he shut the barn door, but this morning when the blaze was discovered the doors were open.

Canada exported nearly one hundred tons of frozen beef to Japan during the first six months of 1934 as the result of a movement which started early in the year.

In the Roman Catholic church, "Month's Mind" is the requiem mass celebrated for a deceased person a month after death.

Old Enough

GROVE CITY, Pa., October 10 (C.P.). — Sixty-three years ago, Adam Urey, of Grove City, placed a small cucumber, still on the vine, in a narrow-mouthed bottle containing salt brine.

To-day, the pickle occupies the entire bottle, and Urey figures it (the pickle) is about ready to eat.

THREE DROWNED IN MARITIMES

Men Are Trapped as Car Plunges Off Bridge Near Charlottetown.

CAUSE UNKNOWN.

CHARLOTTETOWN, Oct. 10. — (CP)—Three men were drowned late last night when their automobile plunged into North Lake and pinned them beneath the surface.

The victims were identified as Pius McPhee, 35, Don McIsaac, 35, of St. Margaret's, and James McGregor, 40, a native of Cape Breton.

There were no other persons in the death car, and the accident was discovered by a passing motorist who saw the machine on its side in the water, below a bridge.

He reported the accident to the Royal Canadian Mounted Police, who recovered the three bodies in shallow water. Cause of the accident was not evident immediately and a coroner's inquest was to open today.

Canadian flour imported into Hongkong during the first six months of 1934 showed a considerable increase over the figure recorded for the corresponding period of 1933.

MERRITT CUP IS WON BY CAVALRY UNIT IN LONDON

Horse Soldier Must Concentrate Training on Reconnaissance Work.

OFFICERS RE-ELECTED.

Canadian Cavalry Association Closes Convention With Banquet.

Lieutenant-Colonel G. R. Pearkes, V.C., D.S.O., M.C., representing National Defence Headquarters at Ottawa, responding to the toast to "The Defence Forces of Canada" at the annual dinner of the Canadian Cavalry Association last night urged the need of preparedness for the next war which he predicted would occur within the next four years.

Pointing out that the principle function of the cavalry was that of reconnaissance, Colonel Pearkes urged the members of the association to concentrate their efforts and to direct their training towards that objective.

"I believe in the need of the horse soldier to-day. But you have got to wake up if you aim to live with the armies of the future," he stated in critical comment.

The toast to which Colonel Pearkes replied was proposed by Lieut-Colonel G. M. Endacott, V.D., of Vancouver, representing the Reserve of Officers of Western Canada.

The dinner providing the official closing item on the convention program was a colorful and well attended function held at Empress Hotel and presided over by Immediate Past President Colonel H. C. A. Hervey, V.D., of Midnapore, Alberta in the absence of President Brigadier-General J. B. White, D.S.O., E.D., who was called away from the convention by business early in the afternoon session.

The Merritt Cup

One of the highlights of the dinner was the presentation to the winning team from the 1st Hussars, London, Ontario of the Merritt Challenge Cup emblematic of horse riding supremacy in the Canadian Militia Cavalry.

Besides receiving the coveted trophy which was presented by Colonel W. B. Anderson, C.M.G., D.S.O., District Officer Commanding Military District No. 3, the team composed of Major J. M.

(Turn to Page Six)

Hog Quotations In Peterborough

WEDNESDAY, OCT. 10, 1934

Canada Packers quote:

Hogs — F.O.B., $7.00; off truck $7.10; rail grade, $10.00.

Selects $1 per hog premium.

Sows 4c off bacon prices

Cream—No 1 (on truck) 13c; No 1 (delivered) 12c.

Special 2c per lb premium.

Dewart Bros. quote:

Grain — Spring wheat, 90c; fall wheat, 90c; oats, 32c; malting barley, 58-62c; feed barley, 50c; rye, 55c; buckwheat, 50c.

You can economise without losing quality if you buy BLUE LABEL HALF POUND 33c

LYONS' TEA

Lyons & Co. (Canada) Ltd., Toronto and Montreal

KING'S MURDER SIGN OF TROUBLE

British Press Sees Complications as Firm Hand Removed in Balkans.

SHAKES PEACE HOPES.

LONDON, October 10 (C.P. Cable). —New complications in the tangled situation in the Balkans arising from the assassination of King Alexander of Yugoslavia along with French Foreign Minister Barthou, formed the theme of editorials in morning papers to-day. General tribute was paid to the King's patriotism and his efforts to achieve better understanding in Europe.

The Times says there were signs that Alexander's high personal character and devotion to duty had begun to win back many Croats whom his policy had alienated while the threatening reappearance of Germany and the threat to Austrian independence had rallied many doubters to the King's side. From the general European standpoint, the murder was all the more disastrous, says The Times since Alexander had long maintained a firm directing hand on the foreign policy of Yugoslavia.

The Daily Telegraph declares that Alexander's death at the beginning of important negotiations breaks hopes based on his courageous statesmanship that he would provide leadership towards a better understanding between France, Italy and Yugoslavia.

APSLEY

Mr. and Mrs. Wellington Lean entertained the members of the United Church choir and other friends at their home, "Pinecraft," on Wednesday evening in honor of the second wedding anniversary of Mr. and Mrs. R. G. Haslewood, their daughter. The evening was spent in games and other amusements, after which a dainty lunch was served by the hostess. Many appropriate gifts were received.

Among the guests were Mrs. A. W. Lean of Peterborough and Miss Mildred Hales of Forfar, aunts of Mrs. Haslewood.

Mr. and Mrs. Haslewood are leaving for Toronto shortly where Mr. Haslewood, who was a former minister here, will resume his studies at Emmanuel College.

Miss Pat Lang of Peterborough was the guest of Mrs. R. G. Haslewood last week.

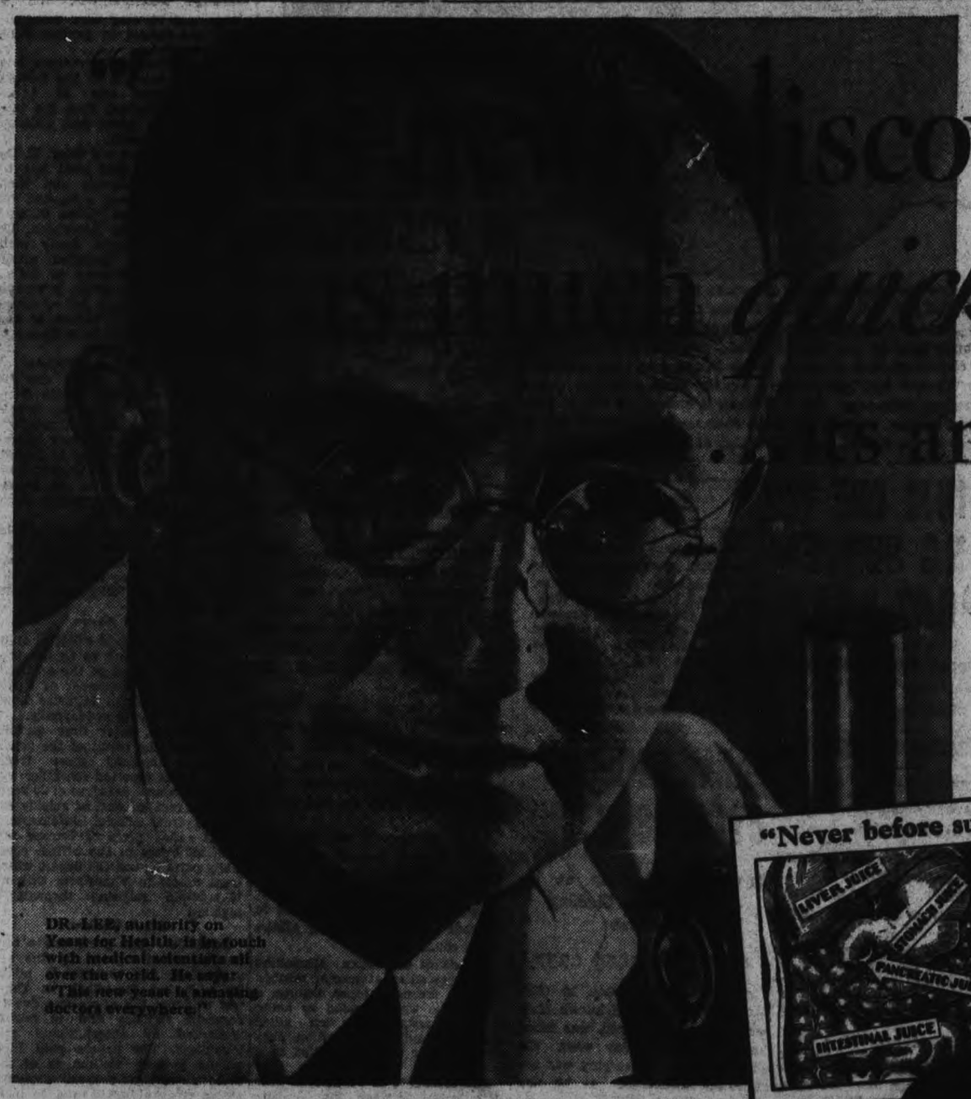

...discovered Yeast ...acts quicker-acting ...amazing Doctors!"

reports DR. R. E. LEE
Director of Fleischmann Health Research

Corrects Constipation, Stomach and Skin Troubles FAR FASTER

"Never before such results from Yeast!" ... report 25 Great Clinics all over World!

IN 25 NOTED CLINICS all over the world now, "XR" Yeast was tested on hundreds of their "chronic" patients. "Constipation, indigestion, skin troubles corrected *twice as fast*," the doctors reported. "It is astonishing!"

Secret of new yeast's quicker action is its hormone-like* substances which make digestive juices flow fast and strengthen muscular action of the digestive tract... correcting chief *cause* of constipation, indigestion and related ailments. General "run-down" condition and common forms of skin troubles are usually relieved promptly as a result—*in much shorter time than ever before with any yeast!*

DR. ROBERT LATZEL, the noted clinic head, reports: "'XR' Yeast twice as quick-acting, due to amazing effect on digestive juices and muscles—by my own tests."

NEW, STRONGER "STRAIN" of Yeast, discovered in great medical college, rich in hormone-like* substances ... speeds digestive juices, muscles. (New Vitamin A combats colds!)

JUST ANNOUNCED, yet already the news has cheered millions ... has amazed doctors everywhere! Hundreds of questions have been asked. Below, Dr. Lee answers the questions asked most often:—

1. Just how is this new yeast different from the former Fleischmann's Yeast?

It's a totally new type of fresh yeast—an entirely *new* "strain." Far stronger. It acts more vigorously inside your body ... *much faster!*

2. How was it Discovered ... by whom?

By a famous bacteriologist in a great medical college, who had been studying yeast for years! He was literally astonished by the far quicker action of this *new* yeast.

3. How do Physicians explain it?

As doctors now know, the chief reason most people get constipated, have stomach troubles and related ills is—their digestive juices and muscles have *slowed up!*

*This new, "XR" Yeast (that's the scientists' name for it) is exceedingly rich in hormone-like substances ("activators") which speed up these juices and muscles all through your digestive system *amazingly!*

4. Why does it correct Constipation and Indigestion so much faster?

Because it makes your digestive juices flow faster and muscles work harder *all the way from the stomach on down!* Food is more quickly softened, digested, passed along and out of your body. You soon can eat things you couldn't eat before—without experiencing that "stuffed" feeling, indigestion or constipation. Isn't that better than harsh cathartics? "XR" Yeast actually "normalizes" you.

5. Does the Skin clear quicker?

Yes! Skin troubles (usually) come from poisons that aren't thrown off by the intestines. "XR" Yeast corrects this self-poisoning—makes your blood purer—skin *healthier*. Pimples, boils, etc., should soon clear up.

6. Will "Run-down" feeling go?

Usually! Patients often feel better almost *at once!* You should start immediately to get more "good" from your food—have fewer headaches—better appetite—much more vigor.

After 40, especially, people need "XR" Yeast to correct the slowing of digestive secretions occurring rapidly after that age. It also helps in many cases of rheumatism, by correcting an often related ill—auto-intoxication in the body.

7. Will it help reduce Colds?

Yes—by "cleansing" your system and supplying newly-added "infection-preventing" Vitamin A. Fleischmann's "XR" Yeast is also rich in Vitamins B, D and G—four vitamins we all need!

EAT 2 CAKES EVERY DAY:—

... plain, or dissolved in one-third glass of water—preferably half an hour before meals. If you're taking cathartics, discontinue them gradually. Keep on with Fleischmann's "XR" Yeast *after* you've begun to get quick results, until you're *thoroughly* well. Begin now!

"THIS NEW YEAST *is* quicker," writes Miss Barbara Evans. "Some time ago I was 'run down' and nervous and Yeast helped me a lot. Lately I again lost my pep—tried the *new*, Fleischmann's "XR" Yeast. I felt better within *two days*. Look better, too."

Buy Made-in-Canada Goods

Fleischmann's XR Yeast

(As good as ever for baking!)

AT GROCERS, RESTAURANTS, DRUG STORES AND SODA FOUNTAINS

WARRANT OUT FOR VERMILYEA

Ontario Asks British Consul in Los Angeles to Act at Once.

EXAMINE TAXI RUGS.

TORONTO, Oct. 10 (C.P.)—Under a provisional warrant charging murder, the Ontario Attorney General's Department will endeavor to bring Harold W. Vermilyea back from California to Ontario in connection with the killing of his mother at the Belleville home of her daughter, Mrs. W. J. Faulkner.

The department has requested the British Consul to obtain a provisional warrant on the murder charge in its application for extradition and asked to be notified if Vermilyea had waived his extradition rights.

Up to yesterday no further word had been received, according to Clifford Magone, extradition solicitor for the department.

Should Vermilyea refuse to waive extradition depositions will be taken here and forwarded to Los Angeles to start proceedings immediately, it was said.

Provincial, Police, meanwhile, are continuing their investigations at this end and two motor rugs, belonging to the taxicab in which the man was believed to have travelled to and from Belleville, have been turned over to Dr. E. R. Frankish, medico-legal expert, for investigation for possible blood-stains.

Campbellford Man Has Close Escape

Ernest Ferguson Uninjured When Frightened Horse Breaks Car Glass.

CAMPBELLFORD, October 10 (Examiner Staff Correspondence).—That there are still some horses who object to motor cars was evidenced by Ernest Ferguson on Thanksgiving Day; in fact, this particular horse tried to jump right into his car, and succeeded in breaking the windshield, door handle, fenders, and causing approximately $50.00 damage, to say nothing of minor cuts from flying glass received by the occupants. Here is the story: Mr. Ferguson was driving at a moderate speed along King's Highway No. 2, about four miles east of Belleville, when a binder drawn by three horses approached from the opposite direction. The near horse suddenly reared up and attempted to demolish the motor car. After disentangling the animal, Mr. Ferguson was able to make home on his own steam, but his car will be laid up for a few days to undergo the necessary repairs.

Mr. Ferguson seems to live a charmed life. Only a year ago, he was struck by a train at a level crossing while driving on the Hastings Road, but was thrown clear of the wreckage, sustaining only slight body bruises. In Monday's mixup he escaped without a scratch.

Fleetwood's Y.P.S. Organizes For Year

FLEETWOOD, October 10 (Examiner Correspondence). — The following officers were elected at a recent meeting of the Fleetwood Young People's Society held at the church for the purpose of reorganization for the fall and winter months: President, Harold Thwait; vice-president, Leonard Welsh; secretary, Margaret Armitage; treasurer, Thelma Davidson; organist, Ida Shea; assistant organist, Myra Cummiskey; convenors of various committees— Christian Fellowship, William Ridout, Myra Cummiskey; Missionary, Marion Davidson, Margaret Hart; Citizenship, Evelyn Tinney, Clarence Brown; Social and Literary, Edmund Staples, Fred Walker.

"Con" is an Italian preposition, meaning "with" much used in musical terminology.

Proved best for CHILDREN'S COLDS

Two generations of mothers have proved Vicks VapoRub the safe, dependable way to relieve colds. It is best for children and for grown-ups, too. Its poultice-vapor action ends colds sooner. No "dosing" to upset delicate digestions and lower resistance.

VICKS VAPORUB

stock... Chicago... between ... Makes connec... Canada Limited ... Vancouver Daily ... 5.45 p.m.—Sunday only and points West.

Highlight Of The Vermilyea Hatchet Slaying Case In Belleville

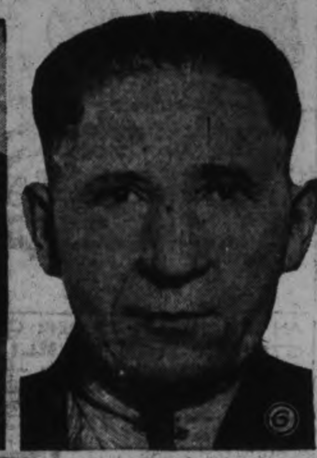

While provincial and municipal police were searching throughout Ontario for Harold Vermilyea alleged hatchet slayer of his mother in Belleville, Ont., the wanted man, it is alleged, made a spectacular trip by taxi, train and fast aeroplane to his home in Ontario, Calif., in an effort to establish an alibi. (1) Police Chief Loch, of Ontario, Calif., LEFT, with Motorcycle Officer W. H. Hammond, who with Detective Arthur Axley, arrested Vermilyea in his California home. (2) Joe Bannis, Toronto taxi driver, who drove a man believed to be Vermilyea from Toronto to Belleville. (3) An all-metal twin motor Douglas air transport, the type of aeroplane in which Vermilyea is said to have travelled in his dash across the continent. (4) Melvin Watt, Hamilton hotel clerk, who is said to have identified Vermilyea as a man who stayed at the hotel. (5) The Ontario, California, home of Vermilyea. (6) David Danziger, Toronto taxi driver, who drove a man said to be Vermilyea, to Hamilton, Ont.

ROSENEATH CENTENARY CHURCH HOLDS ANNIVERSARY FESTIVAL

Splendid Sunday Services Are Followed by Supper and Program.

$90 PROCEEDS.

ROSENEATH, Oct. 10. (By Examiner Correspondent)—Centenary United Church held its anniversary on Sunday when Rev. J. F. Lane of Frankford conducted both services. Rev. L. W. Scott took Rev. Mr. Lane's work for the day.

At the morning service the choir sang "The Morning Draweth Nigh" and "Blessed Jesus Keep Me White". Mixed quartette, Misses Marguerite Burrison and Jessie Smith and Messrs. Thomas and Alvin Kelly.

Rev. Mr. Lane's text was "And Jesus answering said 'Were there not ten cleansed? but where are the nine'?" Speaking on Thanksgiving and the gratitude and honor we owe to the One who has been ever faithful in His promise by giving us seed time and harvest. Do we not neglect to return thanks for the many blessings we receive and how many are there that complain—sometimes about the bad weather or frost or seed. Are we ever satisfied or grateful to God for his blessings. Is this what a true Christian should do?

At the evening service the choir's selections were. "My Soul Shouts Glory", a mixed quartette composed of Miss Hilda Arthur, Miss Jessie Smith, Mr. Alvin Kelly and Mr. Thomas Kelly, sang "The Saviour With Me" and a solo "The Old Rugged Cross" by Miss Marguerite Burrison.

Rev. Mr. Lane delivered a splendid message from the words "I am the Good Shepherd", showing how, if we neglect to hear the Good Shepherd's voice, it is our responsibility and carelessness. He is ever ready with open doors to take us and forgive us our sins.

The excellent music provided by the choir added greatly to the cheerful note of the service.

Anniversary Supper

The anniversary supper was, as previous years, largely attended and merited unstinted praise.

Following a period for social intercourse, an appreciated program was given in the church with the pastor, Rev. L. W. Scott, presiding.

Mrs. L. W. Scott gave a song, "The Little Brown Owl" and later sang "A Fat Little Feller Wid His Mammy's Eyes." Other numbers were a solo by Luella Timlin "A Picture of Mother"; a cow-boy song by Milford Wellwood with guitar accompaniment; Miss Jessie Smith two solos with guitar. Rev. Duncan McTavish of Port Hope, the guest speaker, entertained his hearers with a talk in which humor, philosophy, bits of sadness and many original sayings were well mingled. His subject was "What Did You Make of It."

Rev. L. W. Scott delighted the audience with a recitation "St. Peter at the Gates."

Miss Hilda Arthur was the accompanist for the evening which was brought to a close with singing the National Anthem.

Proceeds of the anniversary services and supper amounted to a little over $90.

Tuesday Deaths

(By the Canadian Press.)

Marseilles, France.—King Aleander, of Yugoslavia, 46, dictator-king of the Balkan State, killed by an assassin.

Marseilles, France—Louis Barthou, 72, French Minister of Foreign Affairs, killed by an assassin's bullets.

Toronto—Elias Talbot Malone, K.C., 80, prominent in legal, business and Masonic circles, former Grand Master of the Grand Lodge of Canada in the Masonic Order.

Barrie, Ont.—William Roy Coville, 38, head of the Coville Transport Limited, Toronto and Barrie.

Ottawa.—J. W. Wight, 79, dean of district vegetable growers and a former president of the Ottawa branch of the Vegetable Growers' Association.

Toronto.—John Townson, 77, dean of the mechanical staff of the Toronto Globe.

Victoria.—Rev. Hubert Baker, 88, for many years a prominent Methodist Minister in the Maritime provinces.

Obituary

MRS. MARY J. STOUT.

TWEED, October 10 (Examiner Correspondence). — The funeral of the late Mrs. Mary J. Stout, widow of John Stout, and a life-long resident of Tweed, was held on Tuesday from her late residence on Metcalfe Street to the Tweed United Church. Rev. R. R. Nicholson officiated at the church.

The late Mrs. Stout was eighty-one years of age and passed away on Sunday following a lengthy illness. She was one of the oldest residents of the community.

Interment was made in White Lake Cemetery.

MRS. MARSHALL LEWIS.

CAMPBELLFORD, Oct. 10.—(Examiner Correspondence.)— News of the death of Mrs. Marshall Lewis, of Shannonville, which occurred at Belleville Hospital late Monday night, came as a great shock to her many friends here. Mrs. Lewis, who before her marriage was Miss Pearl Long, was a native of Trenton, and was in her 47th year.

She is survived by her husband and one daughter, Marcelle, also by her father, Mr. Charles Long, of Campbellford, four sisters, Mrs. M. Sills, Trenton, Mrs. Ben Ibey and Mrs. Horace Malhoit of Toronto, and Mrs. Everett Sweet, of Detroit, Mich., and three brothers, Clarence of town, John of Rhode Island, and Arthur of Rochester.

MRS. MARY WHITTON

CAMPBELLFORD, Oct. 10. (By Examiner Correspondent). — The funeral of Mrs. Mary Whitton, whose death occured at her home in Trenton late Saturday night, was held on Tuesday from the family residence, north Front street Trenton. Mrs. Whitton was born in Seymour township 79 years ago the daughter of the late Mr. and Mrs. Michael McDonald and had been a resident of Trenton for the past 33 years. Rev. F. A. Smith, rector of St. George's Anglican Church, conducted the services at the home and graveside. Interment took place in Mount Evergreen cemetery.

ROBERT GOLLOHER.

The funeral of the late Robert Golloher, a long and respected resident of Norwood and district, was held on Friday afternoon from the family residence, Dummer road, Norwood. The service was conducted by the Rev. Mr. Reeves, pastor of St. Andrew's Presbyterian church.

Besides his widow, formerly Elizabeth Kavanagh, he is survived by four daughters, Mrs. Gerald Robson, Mrs. Annie Hynes, and Violet, of Peterboro, and Mrs. Arthur Davey of Warkworth. Three sons, William, Robert and Howard of Norwood, and two sisters and two brothers, Mrs. Thomas Kavanagh of Detroit, Mrs. Charlotte Boyd of Orillia, Alex of Coldwater and James of Dummer, also survive.

Pall bearers were: Messrs. Eddie and John Golloher, Golden and Frank Andrews, Gerald Robson and Arthur Davey.

THOMAS NUGENT

(Examiner Correspondence)

YELVERTON, Oct. 10.—One of the oldest citizens of Manvers in the person of Thomas P. Nugent passed away on Friday at the home of his niece Mrs. Richard Wright, Yelverton. He was born in the Township of Manvers in 1855. In early manhood he went to Western, Ont. While living at Stratford he married Miss Annie Bean and moved to Council Bluffs, Iowa, U.S.A. at which place his wife died. In 1893 he married Mrs. Carrie Scott.

In 1906 the late Mr. Nugent identified himself with the American S. S. Union and with his wife and family of three sons moved to Logan where he gave devoted services as S. S. Missionary for Harrison County. About this period of life, his wife suffering a paralytic stroke which resulted in semi-invalidism for fourteen years, he was forced to withdraw from the work which he had learned to love. He still maintained a keen interest in Missions and for many years he supported a native missionary in South Africa and a second one in China. In April 1932 his wife passed away and in November of the same year he returned to native soil in Manvers after an absence of over fifty years. He visited childhood scenes and happily renewed former acquaintances for a brief period before illness seized him at the home of his niece, Mrs. Wright, where he passed away in his eightieth year.

Those left to mourn the loss of a loving father are two sons, E. S. Nugent of Woodbine, Iowa and P. A. Nugent, Council Bluffs, Iowa, besides a host of nieces and nephews, grandnieces and grandnephews in Ontario. A host of friends will cherish the memory of this devoted Christian.

Funeral services were held at the home of his niece, Mrs. Wright at Yelverton, where he spent his last days on Saturday at 4.00 o'clock. The remains were forwarded from Lindsay on Saturday evening to his former home at Iowa.

BABY AILMENTS Relieved!

"Baby's Own Tablets have been the only medicine my four children have ever had. In no single instance has it been necessary to consult our doctor." So writes Mrs. Harry Pilmer, Cumberland Bay, N.B. When the baby or young child loses appetite; is sleepless or restless, has coated tongue, colic, indigestion, cold or diarrhoea or is teething . . . give Baby's Own Tablets for safe, quick relief. Price 25c at all drug stores. 206

Dr. Williams' BABY'S OWN TABLETS

CAMPBELLFORD

NEWS ITEMS FOR THE TRENT TOWN DISTRICT

Dr. and Mrs. O. C. Watson, with Mr. and Mrs. A. J. Meyers, have returned to town, after a pleasant week-end spent visiting friends in Montreal, Que.

The many friends of Miss Jacquelyn McEachern, who underwent an operation for appendicitis on Monday, will be glad to learn that she is making a good recovery.

Miss Blanche Wright, of Grand Road, is spending a few days at Minors Bay, the guest of Miss Kathleen Crosson.

Mr. and Mrs. Arthur Graham, accompanied by Mrs. Janet Whitton, of Brighton, and Mr. Donald Caskey, of the Bank of Commerce staff, Trenton, visited at the home of Mr. and Mrs. James H. Caskey, of Brockville, over Thanksgiving Day.

Mrs. Ray Sweet has returned to Toronto after a pleasant visit spent with friends and relatives in town.

Mr. and Mrs. Wellington Spencer of Queen Street have removed to the residence on Kent Street, recently vacated by Mr. and Mrs. J. Bell.

Mr. Jack Mackwell, of Alvina, Sask., has returned home, after spending a week's vacation, the guest of Mr. and Mrs. Benjaman Finney, River Road.

Mr. and Mrs. Robert Reid, with Miss Barbara Reid, of Peterborough, were week-end guests of Mr. Reid's aunt, Mrs. Oakman, of Campbellford.

The Misses Verda and Blanche Moffatt of Toronto were the recent guests of Mr. and Mrs. Fred Bennett, Front Street, and other relatives in town.

Thomasburg

The sectional rally, which was held in the United Church here on Friday, Octozer 5th, was well attended. Dr. Kilburn, a missionary from China, gave an address at the afternoon session. A chicken dinner was served in the Oddfellows' Hall by members of the Women's Missionary Society. Proceeds from the dinner amounted to over $35.

Mrs. John Geen is visiting her brother, Walker, and Mrs. Sayers, of Peterborough.

Those on the sick list are: Mrs. Ernest Morton, Miss Ela Fluke, Mrs. George Jones, Miss Ruth Coulson and Mrs. Wesley Moynes.

Mr. and Mrs. Gene Shaw of Fort Stewart visited his mother, Mrs. Lacrisha Shaw a few days last week.

The progressive quoit game between Tweed and Thomasburg on Wednesday evening last was won by Messrs. Clifford Adams, Harry Brewer and Edward Carter.

Mr. and Ms. Murray Reid and daughter, of Ivanhoe, were recent guests of Mr. and Mrs. Gerald Reid.

PULPWOOD CAMP STRIKE FEARED

175 Men Expected to Walk Out in Sault Ste. Marie Area.

ASK MORE PAY.

SAULT STE. MARIE, Ont. Oct. 10 (C.P.)—Fears of a general strike in pulpwood camps in the Sault area were held out yesterday following walk-out of 175 men who demanded higher wages and lower meal charges.

Seventy-five men walked out last week from the camps of A. Maki and L. Tauhti, while 110 are on strike from H. Hormavirta's camp at Sand Lake. Outside agitators were blamed for the trouble.

Most of the strikers drifted into the Sault over the week-end and they are holding meetings in the Finnish Hall. On Sunday 58 men from various camps met at Sand Lake to discuss a general strike but no decision was taken.

Workers at the Hormavirta camp, now closed, asked an increase from $2 to $2.50 per cord for pulp cutting and a 75 cent charge for meals a day instead of 85 cents. Men working on a monthly basis demanded an increase of $5. It was reported here none were earning less than $35 per month. The lowest wage paid to piece workers is said to be $4 per day, and some workers earn a good deal more.

ASSASSINATION ROUSES STORM

(Continued from Page 1)

the crime should become the cause of international disturbance yet the dangers cannot be overlooked as the assassinations occurred at a moment when the international atmosphere was exceptionally charged with explosive matter."

Telegraph said: "Into whatever hands the power of Yugoslavia falls the country passes into a new crisis bereft of a capable sovereign. The tragedy is that the situation must affect all Europe."

The New Chronicle saw the murders as constituting "a very grave tragedy for all of Europe," while the Herald said: "It has all the elements of a dangerous situation."

Pope Sends Condolences

Vatican city — Pope Pius telegraphed condolences to the bereaved governments and families.

Vienna-Austria still in mourning for the late Chancellor Dollfuss ordered radio stations to cancel musical programs. The Croatian leader, August Koshutlich said: "Only immediate action by the government in returning the power to the elected representatives of the people can prevent serious trouble. No Serbian domination in Croatia can last if peace is to be kept."

Rome—Officialdom described as "fantastic" rumors that an Italian troop movement toward the Yugoslave border was contemplated.

Twenty Years Ago

Populond' Italiu editorially compared the Marseille slayings with Sarajevo of 1914, saying: "Twenty yeas ago a cycle of European history began with a tragedy at Sarajevo. It was a racial defiance of Southern Slavs against an old empire, and from that defiance a tragic collision of nations had its origin. Now, twenty years later, we are confronted with another Slavic tragedy. . . . which throws a shadow of profound emotion over the Italian nation." The paper renders homage to King Alexander and paid high tribute to Barthou, whose forthcoming visit to Rome had excited keen interest.

BERLIN.—Chancellor Hitler sent personal condolences to Belgrade and Paris. Early newspapers which a few days ago attacked Barthou's Saar pronouncement and wondered what effect King Alexander's visit to France would have on German relations, expressed sympathy, and some viewed the result with alarm.

Complicate Situation

The Conservative Lokalanzeeger declared the assassinations had "international political meaning," and several other papers maintained the tragedy had complicated the European situation. Local Anzeigev said: "Nobody in Europe or the whole world can yet predict the outcome of this bloody deed. Barthou worked against Germany all his life. . . . When death came this enmity was in abeyance however..." Franz Von Papen's Germania said: "Assassin's bullets struck him down as he (Alexander) entered the borderland of European politics." Kreuz Zeitung: "The assassination will have a world-wide echo."

YOUNG PETER II TO TAKE THRONE

(Continued from Page One)

had been eased by belief that King Alexander was slain by one of his own countrymen.)

Fourteen persons were wounded by the spray of bullets from Kaleman's gun. General Alfonse Joseph Georges of the French Superior War Council is near death. The others were less seriously hurt.

President Albert Lebrun and Premier Gaston Doumergue, who has taken over the slain Barthou's duties, were en route here to offer France's sympathy to Queen Marie.

Bloodiest in History.

The assassination was one of the bloodiest in history, although Kaleman intended to kill only King Alexander.

He used a powerful automatic pistol which fired 10 shots at one pressure of the trigger when the burst died away King Alexander and Barthou were mortally wounded; a policeman who tried to save the King, and the assassin himself, were dead.

Kaleman had a bomb in his pocket in addition to the pistol. He had no chance to use it.

Two men found near him were arrested, and reports were circulated that five suspicious appearing men were seen armed, but police insisted Kaleman apparently acted alone.

While the King fell instantly, Barthou was able to leave the car. Then he fainted in the arms of a policeman and died an hour and a half later.

Surgeons revealed Barthou died believing King Alexander escaped injury. "Is the King hurt?" he asked. They told him no.

"I am so glad," Barthou murmured. "I am happy to know I was the only one wounded."

Fatal Traffic Jam.

Barthou's life might have been saved, the surgeon said, had the taxicab carrying him to the hospital escaped a traffic jam. He bled to death from a severed artery.

The assassin tried to shoot himself in the mouth, but sabre slashes and bullets from police beat him to it. He bore a tattooed death's head on his arm with the motto "Liberty or Death." A Yugoslav identified it as the design of a Macedonian secret society.

All France was plunged into mourning, as the assassination hit French pride heavily. Not only was it the second political assassination in the country in the past two years but the French regarded King Alexander as a real friend and a guarantor of peace in the Balkans. (Paul Doumer, predecessor of Lebrun as President, was assassinated in 1932).

A Peace Union.

Among Barthou's fondest dreams was the one of bringing Italy and Yugoslavia closer together. It was in preparation for such an attempt that Alexander's visit here was arranged.

The late Foreign Minister was scheduled to visit Mussolini in late October or early November.

The assassination of the Balkan ruler 20 years after the Great War started through a similar event, made the French Government frankly anxious of the consequences.

It was believed that Kaleman was not on a list of "suspects" submitted by the Yugoslav Government before King Alexander's trip. In the first tense minutes when officials learned of the tragedy there was fear the killer may have been an Italian or Frenchman.

They admitted any spark might turn the Italo-Yugoslav hostility into an explosion.

Kaleman wore a suit containing a label of a Paris department store and no traces of his activities in Marseilles have been found. He was not registered at any hotel and it was believed he was sheltered by a friend here, whose identity is sought.

King Alexander was shot three times when Kaleman broke through police lines and leaped to the running board of the royal automobile shouting "Vive Le Roi!"

Queen's Health Saves Her

Queen Marie apparently escaped a similar fate only because the condition of her health forced her to travel to France by train instead of with the King, who came by warship.

An eyewitness said, "The procession had covered only 150 yards when I saw clearly on my right a man emerge from the cheering crowd on the sidewalk and leap with a single bound on the right footboard of the automobile.

"A series of sharp cracks followed and in the twinkling of an eye the scene of vibrant enthusiasm, so ordered and beautiful, had turned into a wild panic. People dashed from the official car or else hurled themselves upon it, seemingly gone mad.

"I saw a Colonel rain furious blows with his sabre upon a man struggling against the side of the car. I saw policemen rushing up with revolvers and firing at the man who now fired wildly into the surging crowd.

Crowd Leaps on Body

"I saw police showering blows upon a bleeding mass which no longer resembled a human being, and drag it off the square, while the crowd fell upon it, trampling it under-foot. . . .

"The King was still in the car. He had collapsed, motionless, his head on the seat. His body had slipped awkwardly to the floor."

In Scandinavian mythology, the Valkyries were the maidens, usually nine in number, who attend on Odin.

FLAVOR that's Different!

WRIGLEY'S AROMINTS

"Copyright Wrigley's 1934"

ENO'S "FRUIT SALT"

Sweetens and refreshes your whole inner system

A "NEW DEAL" in HOTEL RATES

FINE ROOM with BATH

NO ADDITIONAL CHARGE WHEN OCCUPIED by 2 PERSONS

from ... to $5.00 PER DAY

A FEW SINGLE ROOMS FOR $2.00 A DAY

Across from the magnificent, world-famous Radio City

Careful management insures atmosphere of security, refinement and quiet. Convenient to all theatres and shopping centers. A Hotel of character and distinction selecting guests today ... as always.

FAMOUS TABLE D'HOTE RESTAURANTS

BREAKFAST FROM ... LUNCHEON FROM ... DINNER FROM ...

Write for our 3 day & 2 night "All Expense Trip" in New York—$11.50

Garage opposite hotel

Hotel BRISTOL

129-135 West 48th Street New York City

T. Elliott Tolson, President Joseph E. Bath, Manager

In New York- STOP AT A NEW HOTEL!

Luxurious comfort. 1200 quiet, delightful rooms, bath, radio, Servidor, circulating ice water— for as little as $3 daily. B.&O. bus stops at door —Opp. Penn. Station.

HOTEL GOVERNOR CLINTON

C. W. RAMSEY, Jr., Manager

7th Ave. at 31st Street • New York City

The Examiner

The Examiner is a Member of the Audit Bureau of Circulation.

The Daily Examiner, published every week evening by The Peterborough Examiner, Limited. Office 416 George Street. $6.00 per year Delivered in City Out-of-town Subscribers by mail, $6.00 per year.

Member Canadian Press, Limited; Audit Bureau of Circulation; Canadian Daily Newspapers Association.

Member Ontario Associated Dailies. T. L. Ashton, manager. Canada Permanent Building, Toronto.

U.S. Advertising Representatives: Prudden, King & Prudden the Chicago Seattle, San Francisco, Los Angeles, and New York Offs.

Advertising Rates on Application.

E. H. GLOVER Managing Director.

PHONES: Editorial 1601. Business Office 1602. Private Branch Exchange to all Departments.

WEDNESDAY, OCTOBER 10, 1934

TO ENCOURAGE BUILDING.

The suggestion made by Attorney-General Roebuck that as a stimulus to construction new buildings should be exempt from taxation for a term of years, has resulted in a movement sponsored by the Re-employment Association of Ontario and other organizations to have such a policy put into effect.

A petition is being circulated to be sent to Premier Hepburn urging that the plight of the building industry receive the special attention of the Government, and that "if necessary a drastic emergency measure, such as an exemption from taxation for a term of years for all new buildings erected within the next three years, be enacted as soon as possible."

On behalf of this program it is pointed out that there are five times as many unemployed in the building and allied trades than in all other classes of unemployed, and that the volume of building in Ontario has fallen off 80 per cent. since 1929.

The proponents of the tax-exemption scheme declare that it is of paramount importance that building operations should be encouraged, in view of the vast amount of unemployment in the building trades, and that the surest way of bringing about the ending of bad times is to launch out on a construction program.

This, they declare, would not only take care of large numbers of unemployed in the building trades, but would put back to work many men formerly employed in factories where building material and machinery is manufactured.

The plan undoubtedly has a large measure of popular approval behind it—although it has opponents as well.

One authority declares that it is "the only constructive proposal for the encouraging of private enterprise, upon which all employment primarily depends, that has been suggested and that does not involve any expenditure of public money."

THE GREAT DEAN.

The "world" series, the annual classic between the champions of the National and American Leagues, finished yesterday with the St. Louis club, representing the National loop, winning a smashing victory over Detroit.

Canadians follow this yearly struggle with an interest as keen as their American cousins, and while fans who have never seen a big league contest are decidedly in the majority, that fact does not detract from the widespread excitement engendered by the meeting of the champions of the two major organizations.

While there is a general suspicion that the 1934 Cardinals and Tigers are by no means the greatest teams that have ever met in the world series, this year's clash was notable for the achievements of a remarkable pair of brothers, the Deans, who after pitching St. Louis into the National League championship by winning day after day in an exciting drive down the stretch, climaxed that feat by capturing two games each in the series.

The brothers Dean have been criticised—but not in St. Louis, it may be pointed out—for holding too exalted an opinion of their own pitching ability, but when two pitchers announce that they will each win two world series fixtures and then go out and do the trick in commanding fashion, there is nothing much for the public to do but accept them at their own valuation.

Such a feat would be remarkable under any circumstances, and it approaches the miracle rating when the Dean program for the last month is recalled to mind.

CANADA GOOD MODEL.

Why is it that Canada, with a system of crime-control which conforms to the basic law in the United States in every fundamental, keeps crime under control better than its neighbor to the south?

"It isn't our constitutional principles that are at fault," says Ernest Jerome Hopkins in the Rotarian Magazine. "Rather, it's our institutional sloppiness, plus our slow-footed refusal to avail ourselves of certain devices in police and court procedure, the worth of which has been abundantly established in our neighbor-nation, and which could readily be adopted or adapted by any American state."

Mr. Hopkins, who investigated conditions in Canada for the Wickersham Commission, points out the advantages of the uniform criminal code for all Canada, which is just the reverse of the chopped-up forty-eight-state system in the United States.

"We in the United States," he points out, "could have uniform laws, too, if—it's a big if—the states would all adopt the American Bar Association's Model Code of Criminal Procedure. The code is there—better than any existing code—but nothing is being done to put it over."

He points further to the selection of judges. The remark of one judge is typical of the Canadian attitude: "If I weren't life-appointed, hence politically independent, I wouldn't serve. Under any election system, those who had helped elect me would be around, demanding their price. If I were an elected judge, I couldn't be an honest man."

"Strong words," continues Mr. Hopkins, "but that seems the universal Canadian belief. They ascribe the breakdown of justice in the United States more to politics, specifically to the election of judges and prosecutors, than to anything else. For $9,000 a year, in Canada they find excellent men to serve in these positions of prestige, removed from life, embodiments of law. But then, their judges are 'somebody.' They have all but dictatorial powers on the bench. They can make rulings with firm authority, for the law itself is uniform and clear. They aren't mere umpires between warring attorneys."

Now that the 1934 world series is history that Christmas shopping talk begins to loom up on the horizon.

CANADA'S CENTRAL BANK.

Now that the $5,000,000 of shares of the Central Bank of Canada has been successfully floated, the newly established financial institution will soon be ready to begin operations.

An explanation of the functions of the new bank, as seen by the Alexander Hamilton Institute, should therefore be both helpful and timely.

They may be listed as follows: (1) to regulate the flow of currency and credit; (2) to maintain the gold reserves of the country; and (3) to regulate in the future the Canadian exchange in relation to other currencies.

The regulation of the flow of currency and credit will be carried out by the bank through the manipulation of the discount note, through open market operations and through consultation with the chartered banks.

Since the latter will borrow from the Central Bank only to meet marginal needs for credit, it is obvious that an increase or decrease in the discount rate of the Central Bank will have a decided effect upon the credit policies of the commercial banks of the country.

If, however, the discount rate should not be sufficient to regulate the volume of bank credit, the Central Bank can, through open market operations, broaden or narrow the credit base of the country. Open market purchases of Government securities by the Central Bank will invariably increase the cash resources of the commercial banks and will enable them to be more liberal with the extension of credit.

On the other hand, the sale of Government securities by the Central Bank will reduce the cash balances of the commercial banks, and might force them to call part of their loans or to liquidate some of their investments. The regulation of the new control of credit will be the main function of the bank.

Secondly, as the Institute points out, as soon as the bank begins to operate the Dominion Government, as well as the chartered banks, will deposit their gold with the Central Bank so that all the gold reserves of the country will be concentrated in one semi-public institution.

The regulation of the exchange is a matter of the future, and will depend upon the currency policies of the Dominion Government. Once, however, the Canadian dollar has been stabilized and linked to gold, it will be the duty of the Central Bank to maintain the stability of the Canadian dollar.

In contrast to a general belief, the new bank of Canada will not act as a commercial bank in competition with the chartered banks.

In the opinion of the Alexander Hamilton Institute, although Canada's banking system has worked satisfactory and bank failures have been practically unknown, the newly established bank of Canada "will undoubtedly further strengthen the banking structure of the country."

TRYING TO "BREAK" A PRISONER.

Police in United States follow a custom which is not used in this country. The plan is fairly well set forth in an extract from the news columns of the New York Times. Referring to progress made in the case against Hauptmann, suspect in the Lindbergh case, it says:

"The prisoner was kept in his cell in the Bronx County jail all day (Saturday). It was the first day since his arrest a week ago Wednesday that he had not been questioned by the investigators. Hauptmann has resisted all efforts of scores of questioners to break him down in a week and one-half, and it is now apparent that the authorities have virtually given up hope of getting a confession."

The system used in this country is different. If a man is placed under arrest and is questioned by the police he must first be warned that anything he says will or may be used as evidence against him when the case comes up for hearing in court. If the person arrested decides to say nothing and informs the police that such is his desire there is nothing which can be done about it. The magistrate will make certain that any statement used by police has been properly secured, and if there is departure from the rules the evidence cannot be considered.

A person who is questioned by police cannot be threatened, neither can any violence be used on him. It is not possible, either, to make a promise to him that if he tells the truth he will get off easy.

The plan followed in the case of Hauptmann is entirely foreign to anything known in British courts and British custom is used here. The man is considered innocent until his guilt has been established, and that guilt (or innocence) is decided upon the evidence presented.

In United States the aim of police is to secure from the accused person an admission of guilt before he is placed on trial. In dealing with Hauptmann it is reported in the Times that scores of investigators have been working on him for a week and a half, and their avowed intention is "to break him down." He is regarded as being guilty and the officers look upon it as their duty to make him sign a confession.

The system here is that evidence shall be gathered and presented in court in the regular way and a man's guilt or innocence shall then be determined.

Exactly what goes on in the "questionings" which extend for ten days or more, the public does not know. Now and then some person who passes through the performance tells of it and a wave of indignation sweeps the country. Then there is a demand for the abandonment of what they term "the third degree." There is latitude for police officers to deal with an arrested person in United States which would not be tolerated in Canada or in Britain, and torture has been resorted to in order to make a prisoner say he is guilty. The United States laws are supposed to be based on British procedure, but this extreme "questioning" is something which they have invented themselves. Certainly they never took that from the British code.—Stratford Beacon-Herald.

EDITORIAL NOTES AND COMMENT.

It is to be hoped that the Ontario Government will respect Fire Prevention Week. There should be no firing during this important campaign.

The success of the 1934 Refunding Loan is assured. Canada will gain in many ways, and not the least important advantage is the fact that five million dollars a year in interest charges will be saved.

Most homes have fire hazards; many people are careless. In this combination of conditions is found the explanation for Canada's exceptionally high fire loss.

J. F. H. Wyse, general manager of the Ontario Safety League, sounds a timely note of warning to motorists in his reminder that at this season of the year there is an additional hazard caused by fallen leaves on city streets and country roads.

THE OLD HOME TOWN

Registered U. S. Patent Office

By STANLEY

Voice of the People

Letters to be printed in the Voice of the People column must be received at The Examiner Office by 5 p.m. on the day before insertion. All letters must be signed by the writer, although a pen-name may be used when inserting non-controversial subject matter. Letters over 400 words will be cut down at discretion of the editor.

SCHOOL CARETAKER.

Mr. Editor,

Dear Sir,—I was more than surprised to read the account of the meeting of the Board of Education recently. Mr. Hancock may or may not have been justified in appointing a caretaker. But he was not justified in insulting the unemployed worker. What special type of man does Mr. Hancock think constitutes the unemployed? They are exactly the same as the employed excepting that they are more unfortunate. I have always given Mr. Hancock credit for at least average intelligence and the only reason I can think of, is, that he realizes that the man who has managed to exist on the meagre dole handed out by the Peterborough Relief Committee, is in such a weakened state mentally and physically, that he is not fit even to be a caretaker or janitor of a school.

Trusting you will find space for this letter.

I remain,

Yours very truly,
Geo. James.

HISTORY OF ONTARIO.

To the Editor of The Examiner.

Sir,—There seems to be a lot of unnecessary confusion in the public mind regarding the history of this province. Before 1763 Quebec extended from the Maritime Provinces (Acadia) west to Detroit and down to the Ohio River. British possessions in America were confined to Hudson Bay and the Atlantic states. In the treaty ceding Canada to England the latter came into possession of Quebec. Then the American revolution, which was climaxed by the treaty of 1783, took away from England all but a Quebec extending to and including Detroit and shorn of territory south of Lake Ontario. After 1783 refugees came flocking from across the line into what is now Ontario, and Pitt consented to the Constitutional Act by which Ontario was carved out of Quebec and given a government. As Quebec had been known as "Canada," Ontario was called "Upper Canada" and Quebec "Lower Canada" (often referred to as "Canada East" and "Canada West"). But after the rebellion Upper Canada and Lower Canada were united with separate local governments, and met first at Kingston, then at Montreal. This plan did not work, and England agreed to the union of all Canadian territories in a Dominion with local or provincial governments, and that was accomplished in 1867 and Upper Canada became known as Ontario.

J. H. BURNHAM.

THE WAY OUT

To the Editor of The Examiner,

Dear Sir,—There are two facts that tower in importance above many other present day questions, and should receive the serious consideration of the electors. The first big important fact is that the electors of this province, not once only, but several times gave huge majorities in favor of prohibition. It should be noted that the last time on which they did so was after the O.T.A. had been in force for about eight years, and we were all familiar with its good points, and also with its limitations. And with this knowledge and with our experience of the act, a great majority of the electors still supported it. The second big important fact is that we have not got the O.T.A. The question was asked do you want prohibition? The majority said yes, the minority said no. The noes have it. Now, Sir, I feel assured that your intelligent readers (and, of course, being a reader of The Examiner is an indication of intelligence) will agree that this is a most absurd and ridiculous position to be occupied by this large and wealthy province. Since when did the minority on this question acquire the right to impose their will on the majority? Well, Sir, of course we all know the reason that we are where we are. And it can be clearly set forth by quoting the famous expression that was first used by the late Hon. Thos. White, "The exigencies of party politics." Only for the "exigencies of party politics" the O.T.A. would never have been repealed, but it would have been strengthened and enforced and we would not have the L.C.A. or the beverage rooms. One does not require to have the brain of a Sir Isaac Newton to understand perfectly the reason of our present position. But the vital question is how can we pull out of the present ridiculous position? There is one way and only one. Let us learn from our previous experience. In the year 1914 we had a strong provincial government, closely allied with the liquor people. A member of the house suggested that they do something for temperance. The cabinet ministers leaned back in their chairs and laughed. They thought it an excellent joke that they who had been elected on a wet policy should then be asked to help the temperance cause. So they kept the bars open during the first two years of the war. But in 1916 the people became perfectly exasperated, and gave a great demonstration to Queen's Park, and demanded prohibition. Immediately the government stopped laughing and gave us the O.T.A. We are now in a very similar position. True we have not a war on our hands, but we have the depression, which is being greatly accentuated by the liquor traffic. If the people will now do what they did in 1916, history will repeat itself, and we will be given a referendum. And by a referendum I do not mean merely with reference to the beverage rooms, but on the whole liquor question.

Yours very truly,
J. C. Smith.

IN DAYS GONE BY

Items Taken From Old Fyles of The Examiner

OCTOBER 10, 1924

James Herr, Rogers street, loses life when crushed by elevator at Auburn plant of Canadian Woollens...Chief Gimblett pleased with response of pupils as he conducts Fire Prevention Week drills at city schools.

OCTOBER 10, 1914

Peterborough women to answer appeal from Ottawa for preparation in the homes of dried fruits for shipment to soldiers on the battle fronts....Great enthusiasm being shown over the newly-organized Civilian Rifle Association, seventy-five members having joined.

OCTOBER 10, 1904

R. F. McWilliams, independent candidate, withdraws from election contest leaving R. R. Hall and Mr. Kendry as the candidates for the West Peterborough seat in the approaching Federal election....Peterborough's trees are trimmed and twenty cords of wood are provided for charity.

A Thought

"Man may dismiss compassion from his heart. But God will never."—Cowper.

* * *

"Compassion, the fairest associate of the heart."—Paine.

* * *

"There never was any heart truly great and generous that was not also tender and compassionate."

One-Minute Pulpit

Excellent speech becometh not a fool: much less do lying lips a prince.—Proverbs 17:7.

What's in The NAME

of Canadian Cities and Towns?

By FRANK H. WILLIAMS

LEDUC, ALBERTA.

Forty-five years ago Robert Taylor Telford became the first citizen of the community which afterwards became Leduc, when he settled on a homestead. He was followed soon after by George A. Liggins, and settling of the community proceeded apace.

The following year, 1890, the C.P.R. sub-divided a part of the section for a townsite for the Calgary and Edmonton railway, and the station at this point was named for Father Leduc, a famous pioneer missionary.

ALL OF US

(By Marshall Maslin.)

I BUILT A BOAT.

I thought to myself: "I think I'll build a boat," and if I'd kept my thoughts to myself everything would have been all right . . . But I made the fatal mistake of saying (1) that I'd like to build a boat, and (2) that I thought I could build a boat and (3) that I WOULD build a boat.

After that, as anyone knows, I had to build it, and now I think that no man's life is really complete until he has built a boat and put it in the water and seen it perform . . . At that moment, if the boat is a success, his cup of joy is brimming and thinks he knows how Shakespeare felt when he finished "Hamlet", and Cortez when he conquered Mexico, and the Curies when they isolated Radium, and astronomers when they locate dark planets, and mothers when nice old ladies stop on the street and exclaim, "What a beautiful child!"

To be sure, I didn't know anything about boat building. I'd never made one. I'd never seen one made. But I did have two eyes and two hands and I could saw a board straight or even crooked and I could use a plane and I could dip a brush into a paint bucket and slather it on—and somehow or other, by trial and error, by mistake and correction, by despair and triumph I ought to be able to do what the rudest savage in the dawning of civilization was able to do.

So I built the boat. Just a little one. Of spruce and quarter-inch mahogany and oak and hundreds of little brass screws, and I calked it, and I put on a lot of bright green paint and some little brass letters for its name—and then I stood off and admired it modestly and called in my names and deprecated its beauty falsely and wallowed in their admiration and their surprise. I think I enjoyed their surprise even more than their praise—because nothing pleases the man who is sometimes amusingly called a brain worker more than to prove he can make things with his hands—if he wishes.

So there floats that little green boat, with brass fittings that I put on and the yellow paddle with the green stripes that I cut out of maple. And a little girl sits in it and she paddles all around the mountain lake and goes away out around the island as safe as she can be, and she thinks she's having a lovely time but she isn't having half as much fun as her father who made that boat with his own hands and is still wondering how he ever managed to do it and is already half-planning to build a finer, bigger one. (But this time he isn't talking out loud.)

Court Gives Valera Estate of $15,000

LONDON, October 9 (C.P.). — A Chancery Court's interpretation of the word "effects" in a will to-day gave President Eamon de Valera, of the Irish Free State the right to an entire estate at Brighton, valued at $15,000.

The estate had belonged to Miss Polly Mary Fitzpatrick, a recluse. A Probate Court last December gave De Valera the entire estate under the clause of a will awarding him "my house, furniture, and effects."

One of the heirs, all of whom were specifically disinherited by the will, appealed, seeking the award of money held in a bank account. The Chancery Court held that "effects" included this money.

De Valera planned to devote the money to a public trust similar to those to which Miss Fitzpatrick contributed during her lifetime.

ON THIS DATE

A DAY IN CANADIAN HISTORY

By Red Williams

"THE FATHERS IN CONFERENCE".

On this date seventy years ago (1864) the historic conference out of which evolved the Dominion of Canada commenced at Quebec. Few then realized its significance; now we know that it was the cradle of our confederation. There the Fathers of Confederation, the elder statesmen (and they were not so old at that, the average age being around 50) the ablest and wisest men of the provinces, evolved a new form of government. Thirty-three men, in three weeks, formed and adopted 72 resolutions and on these the British North America act was later based. They met on historic ground as has been pointed out by M. O. Hammond, the historian of the Toronto Globe, on the site of the Parliament buildings had stood the Bishop's Palace, home of Bishop Laval, in which in 1792 the first parliament of Canada (with the exception of those of Nova Scotia and New Brunswick) met. Down the hill, by the waterfront, Champlain had landed in 1608 and founded New France.

The Fathers were the first flowering of responsible government fitted by experience for their great task and responsibility. Sir E. P. Tache, premier of Canada, was chairman, but the guiding hands were younger men: John A. Macdonald, rising to the zenith of his power; George Brown, constructive and aggressive; Alexander T. Galt, a wizard in finance, a field with few trained men; Oliver Mowat, shrewd in politics and skillful in legal forms; Tupper and Tilley, controlling Maritime opinion; D'Arcy McGee, soon to be the tribune of union.

Arguments heard at Charlottetown were enlarged and reinforced and soon the main resolution, that a union be formed, was presented by Macdonald and Tilley and adopted. On finance and on the method of constituting the Senate whether by appointment or election, the conference was almost wrecked, but patience and conciliation brought solutions. All agreed on the principle of a strong central government, for at that very moment it was apparent civil war had come to the United States from too great exercise of "State rights".

The Fathers labored in secret, they left few records, but their names are written large in the history of Canada and the Empire.

And now 70 years later, we are to have a conference to amend their work. God grant that in the doing we shall not wreck the framework upon which the Fathers built so well!

Character From Handwriting

By BLANCHE A. DRAPER

A Feature Conducted by Peterboroughs Leading Handwriting Analyist for the Readers of The Examiner

Full name and address (complete) must be given in all samples sent in.

Marjorie E. Hall,
249 Park St., City.

Your handwriting represents friendliness and good humor. You are delightfully sympathetic and most intelligent.

You are artistic and interesting in many, many ways, because you can make a success of anything that you really make up your mind about.

You have the necessary requisites for business, such as clear-cut decisions, keen thinking, attention to routine or detail.

You should appreciate music, and be interested in out-of-door sports. Interest does not always mean participation. You are discriminating as to personal clothing, and dearly love to wear colors which appeal to your sense of harmony.

You have no very bad points, though you might think sarcasm is one of them, but when you do allow yourself to become sharp, you usually have a very good reason to be so.

The large and well-rounded capitals show excellent qualities, but I am afraid that other people reap the benefit from those traits, because it is decidedly characteristic of you to give too much to others.

You are ruled under the sign of Scorpio the Scorpion which is ruled by the planet Mars. January and July are your fortunate months and Tuesday is your most lucky day; and your most lucky number is nine.

George Vernon Butler,
Harwood, Ont.

The handwriting on your sample indicates a changeable nature. You are very much inclined to hurry over things, and therefore you are not often as accurate as you might wish to be.

Your capital letters show decided leaning toward the management of your own affairs. I do not think that you appreciate being told how, when or why, to do things.

The variable shape and size of the smaller letters represent reserve and a conservative propensity.

You should be loved for your good humor and ready wit, because one of your versatility is usually an optimist and genuine all round good sport, both morally and mentally.

The letters show that you are imaginative, but have sufficient willpower with which to enable you to overcome your imaginative ramblings.

Your terminals as illustrated in the sample show that you have a tendency to always endeavour to complete your work in all its finality, if you like your task.

Your birthsign is Taurus the Bull, ruled by Venus the goddess of Love. Friday is your lucky day and May and July, are the most fortunate months for this sign. Your fortunate number is eight.

Mae I. Lambert,
483 Bolivar St., City.

Your handwriting indicates that you are a creature of moods and subject to irritating influences at times, but the other side of your nature is fun-loving and kind.

You seem to want to express yourself in too many ways at once. This is because you have a deep-thinking, clever brain.

You are by no means stubborn, yet you create the appearance of being so. This is due to the fact that when you know you are right you adhere to your decision.

You have a way of making people surmise things about you. This creates an air of mystery and has a tendency to draw friends to you, because they are always looking for the hidden secret of your versatile personality. Secretiveness, with you, is an art.

In the business world you could be a success, especially if you were allowed to manage affairs in your own way. You are most dependable, trustworthy and jolly in your dealings with the type of people whom you meet on an every-day basis.

Your astrological sign is Capricorn the Goat, which is ruled by Saturn. Tuesday and Saturday are your most fortunate days and March and November the most fortunate months. The Ruby, Garnet or Moonstone are the correct jewels for people of your particular birthsign.

GRAIN AND PRODUCE REVIEWS

MONTREAL PRODUCE.

Butter advanced on the Montreal Produce and Dairy Market yesterday with other lines holding unchanged.

No. 1 fresh butter gained ¾c to ⅞c at 30½c a pound. At the weekly auction, 459 boxes of No. 1 were at 30c, and 50 boxes of No. 2 at 29½c a pound. To retailers solids were 30½c to 31c and prints 31½c to 32c a pound. Receipts were 25 boxes.

Cheese was firm at 9¾c to 9¼c for No. 1 Quebec white, 10c to 10¼c for No. 1 colored; 9¾c to 10c for No. 1 Ontario white, and 10½c to 10¾c for No. 1 Ontario colored. At the auction 175 boxes of No. 1 Quebec white brought 9 5-16c and No. 1 colored 10c a pound. Receipts totalled 790 boxes.

Eggs were unchanged at 30c to 31c a dozen for A large, 26c to 29c for A medium, 21c to 23c for B and 19c to 20c for C; graded in carlots or less. Arrivals by rail were 564 cases.

New Brunswick Mountain potatoes were 45c to 50c and new Quebecs at 35c to 40c per 80-pound bag.

CHICAGO GRAIN.

In a listless trade, grain prices fluctuated nervously yesterday, closing at net gains for the day that ranged from fractions in wheat to more than a cent in corn, oats and rye.

The market undertone firmed noticeably following an opening dip that occurred when resting orders to sell were executed. Improved sentiment in wheat was attributed largely to a moderate rally at Liverpool, dry-weather complaints from the domestic wheat belt southwest, and failure of the Winnipeg market to reflect Monday's closing weakness here.

At the closing bell wheat was ¼c to ⅝c higher than Monday's finish. December, new, 96⅝c to 96⅞c, while corn was ⅝c to 1⅛c up; December, new, 74c to 74⅛c. Closing prices in wheat were about at the day's top, a cent higher than the early low figures. May at one time touched a high of 97⅛c a bushel.

WINNIPEG GRAIN

WINNIPEG, October 10.— Firmness at Liverpool, coupled with moderate export sales of Canadian wheat, enabled wheat futures prices to rally from early losses on the Winnipeg Grain Exchange yesterday. Values closed ⅝ cent lower, October at 77⅛c, December at 78⅛c and May at 83⅛c.

The effect of the export sales — estimated at more than 500 000 bushels — enabled futures to recover from opening declines of as much as one cent, and the presence of other buying and the stimulating tone of the Liverpool market, where prices closed ⅝d to ¾d higher; held values steady for the balance of the session.

Selling pressure, too, was light, despite country deliveries of 2,226,000 bushels of new-crop grain.

Some frost was reported from the northern regions of Argentina and it was feared considerable damage might have been done.

Export statistics for the week disclosed 11,761,000 bushels of wheat exported from all sources. North America shipped 4,364,000 bushels of this total.

Cash grains were fairly active, and most grades closed practically unchanged. Coarse grains held firm in narrow trading.

Futures:

Wheat—	Open	High	Low	Close	Prev. Close
Oct.	.78¼	.78⅝	.77⅛	.77⅛	.77⅝
Dec.	.78⅝	.79⅛	.77⅝	.78⅛	
May	.83⅛	.83⅝	.82⅜	.83⅛	
Oats—					
Oct.	.42⅜	.42⅝			
Dec.	.40⅛				
May					

COMES

Nickel Shows One Point Gain in Interlisteds Advance

MARKET QUOTATIONS

QUOTATIONS COMPLETE TO CLOSING TIME

Toronto Stocks
BIGGAR & CRAWFORD

	High	Low	Close
Abitibi	95-100	..	..
Con Bake	8¼-9	..	..
Br Am Oil	13¾	13¾	13⅝
Beauharnois	5⅞	..	..
Can Bread Co.	2-2½	..	..
Build Prods A	21½	21¼	21½
Bell Tel	131½	131	121
Burt F N	30¼	..	..
Brazilian	11⅞	11¼	11⅞
Brewers & Dists.	70	65	65
Brewers Corp.	6	5¾	5¾
B.C. Power A.	27½	..	..
Can Bud	9	9	9
Can Cement	7	6¾	6¾
C.P.R.	13¼	12¾	13
Can Dredge	22½	..	..
Can Can & F.	6b	..	..
Can Canners	5-5½	..	..
Can Oil	13	..	..
Can Malt	27¾	27¾	27¾
Cockshutt	5¾-6	..	..
Dom Bridge	32½	..	..
Dis Seagram	14¾	14	14¼
Dom Stores	15½	14¾	15½
E. Electric	9s	..	..
Ford A	23	22	22¾
C.G.E.	150b	..	..
Can Gypsum	4¾	4½	4¾
Con Gas	190	..	..
Goodyear	126½	..	..
Ham Bridge	5	5	5
Walker G & W.	25¾	24¾	25¼
Int Nickel	24¼	23½	24¼
Int Util A	3	2⅞	3
Int Util B	40B	..	..
Ind Alcohol	7¾	7	7¼
Imp Oil	15⅞	14¾	15
Imp Tobacco	11¾	..	..
Con Smelt	131	..	..
Laura S	57	56½	56½
Loblaw A	17½	17½	17½
Mont L H and P	32	32	32
McC Frontenac	13½	..	..
Massey Harris	3⅜	3⅜	3⅜
Moore Corp	14¼	..	..
Page Hersey	72	71½	71½
Pressed Metals	11-12	..	..
Power Corp	9½	..	..
Photo Eng	19¼	..	..
Int Pete	29½	29	29½
Sup Petro	31-32	..	..
Stand Paving	85-90	..	..
Tip Top Tailors	7¾-8	..	..
C Vinegar	25¼	..	..
Wineries	5¾-6	..	..
Waterloo	90-100	..	..
Winnipeg Elect	2-3	..	..
Walker Brew	7½	..	..
Westons Ltd	45	44½	44½
Steel of Can	38¼	37½	37½

Toronto Mining
WATSON, WALLACE & CO.

	High	Low	Close
Acme	17	17	17
Ajax	90	90	90
Alexandria	1⅞	..	..
Aldermac	13½	..	..
Algoma	4½-5	..	..
Amity	1¼	1¼	1¼
Anglo Huronian	440	440	440
Ashley	32	30	31
Bagamac	8¼	8	8¼
Barry-Hollinger	9	8	9
B. E. A. R.	23¼	22	22
Bobjo	37½	36	36
Braylorne	1385	1335	1345
Brownlee	2¾	2½	2¾
Bunker Hill	6-9	..	..
Buffalo Ank.	345	343	343
Canadian Kirk.	4¾	4½	4½
Can. Malart.	58¾	58¼	58¼
Castle Patricia	99	97	99
Columario	21½	..	..
Chem. Research	140	138	140
Dalhousie Oil	22-26	..	..
Dome	4075	4000	4075
Eldorado	210	201	208
Falconbridge	360	355	355
God's Lake	188	182	188
Goldale	17¼	..	..
Graham ousq.	5	4¾	4¾
Granada	51½	50	51½
Greene Stab.	74	70½	72½
Gunnar	160	145	147
Halcrow-Sw.	10	9½	10
Harker	8½	8	8
Hollinger	2110	2075	2100
Home Oil	70	70	70
Hudson Bay	1250	1225	1225
Howey	117	115	116
ackson Manion	32	30	30
Kirk. Cons.	26½	24½	26
Kirk. Lake	70	69	69
Kirk. Townsite	23	21½	21½
Kirk. Hudson	35-45	..	..
Lakeshore	750	5700	6750
Lee Gold.	10	10	10
Lebel Oro	6-7	..	..
Little Long L.	615	595	600
Malrobic	2	2	2
Man. and East	24	18	20
Macassa	285	280	283
Maple Leaf	18	16	18
McIntyre	4575	4500	4575
McKenzie	139	130	136
McMillan	60	56	59
McVittie	45	..	..
McWatters	45½	44	45
Min. Corpor.	145	140	140
Moffat-Hall	3¾	..	..
Nipissing	258	256	258
Noranda	3725	3650	3725
North. Canada	29 bid	..	..
Paymaster	22	17	21
Parkhill	32	31½	31½
Pioneer	1175	1170	1175
Pend-Oreille	42	..	..
Premier	128	127	128
Pickle Crow	170	162	170
Read Authier	112	100	112
Reno	89½	85	86
San Antonio	510	505	510
Sherritt	47	..	..
Siscoe	261	248	261
South Tib.	6½	6	6¼
St. Anthony	42	..	..
Sudbury-Basin	125 bid	..	..
Sud. Mines	7½	7	7½
Sylvanite	277	268	277
Stadacona	27	26½	26½
Tech-Hughes	424	417	417
Thompson Cad.	40	38	40
Towagamac	30	30	30
Ventures	92½	92	92½
Wainwright	100	96½	98½
Waite-Amulet	80	80	80
Wayside	8½	8	8
White Eagle	19	19	19
Wright-Harg.	915	895	910

UNLISTED

Bankfield	91-94
Brennen Kenty, asked	53
Dunlop Consol.	3½-3¾
Long Lac Lagoon	20-24
Magnet Lake	29½-32
McFarlane, asked	25
McLeod	44½-45
Mosher Long Lac	17½-20
Roche Long Lac	19-22
Smelter Gold	23½-24
Toburn	130-138

Sales—543,000

New York Stocks
BIGGAR & CRAWFORD

	High	Low	Close
Atchison	52⅞	50⅝	52⅝
Auburn Auto.	25½	25⅛	25½
Allied C.	126½	126⅜	126½
Am. Can.	100½	99	100½
Am. Smelt.	35	34¼	34⅜
Am. R. S.S.	13½	13⅛	13½
Am. and F.P.	6	5⅞	6
Am. Tel. & Tel.	111½	109⅝	111½
Am. Roll. Mills	17¼	16⅞	17¼
Ana. Copper	11⅛	10¾	11⅛
Balt. & Ohio.	15⅝	14⅞	15⅝
Bald. Loco.	7½	7⅜	7½
Bordens.	25⅝	25½	25⅝
Byers, A. M.	16⅜	16¼	16⅜
Bendix Avn.	12½	12¼	12½
Beth. Steel	27¾	27⅜	27⅜
Briggs	18	17¾	18
Canada Dry	15	14⅜	15
Can. Pacific.	13⅜	13⅛	13⅜
Case, J.I.	47⅞	43⅝	47⅞
Chrysler	35½	34¼	35⅜
Col. Gas.	9	8c	9
Coca-Cola	132½	132¼	132½
Cons. Gas.	28⅛	27½	27⅝
Com. Solvents	20	19¼	20
Dupont	91⅞	89¼	91⅞
Erie	12	11⅞	12
Elect. B. & S.	10½	10¼	10½
Elect. A.L.	24⅝	23¼	24½
Freeport Texas	27½	26⅜	26⅝
Gen. Elect.	18¼	17⅞	18⅛
Gen. Motors	30⅝	28⅝	30¼
Gillette S. Raz.	11⅝	11¼	11⅝
Goodyear	21⅝	20⅝	21½
Hudson Mtrs.	8⅞	8½	8⅝
Int. Harvester	31⅞	30½	31⅝
Inter. Nickel	25	24¼	24⅞
Inter. Tel. & Tel.	9⅝	9⅜	9⅝
Johns Manville.	48½	46¼	48¼
Liquid Carb.	20⅝	20½	20⅝
Mont. Ward	29¼	27½	29
Nash Motors	14⅝	13⅜	14⅝
N.Y. Central	22½	21¾	22½
Nat. Biscuit	29	28⅝	28⅞
North American	13⅝	13¼	13⅝
Phillips Pete	14	13⅞	14
Pack. Motors	3⅝	3½	3½
Penn. Rly.	22⅝	22¼	22⅝
Radio Corp.	6¼	5⅝	6
Sears Roebuck	41¼	39⅝	40⅝
Simmons Bed Co.	10½	..	..
Stand. Brands	19⅝	18⅝	19⅝
Std. Oil of N.J.	43⅝	42⅞	43¼
Socony Vac.	13⅞	13⅜	13⅜
Studebaker	2⅞	2⅝	2⅝
Stewart Warn.	6¼	..	..
South. Pacific	18⅝	17⅝	18⅝
Timken Roll. B.	29¼	29¼	29¼
Texas G. Sulph.	37⅝	36⅝	37⅝
United Corp.	3⅝	3½	3⅝
U.S. Rubber	16⅝	16½	16⅝
U.S. Steel	33⅝	32⅝	33½
Vanadium Corp.	16⅜	16½	16⅜
Westinghouse	32⅝	31¼	32½
Warner Bros.	4⅞	4⅝	4⅞
Woolworth	48⅝	48¼	48½
Nat. Distillers	22¼	21⅝	22⅜

BOND LIST
WATSON, WALLACE & CO.

1936	104-104½
1937	103½-103¾
1941	103½-103
1952	101¼-102
58	105⅝-106⅛

PROVINCE OF ONTARIO.

stock
Chicago
between Pe
Makes connec
Canada Limited
Vancouver Daily
5.45 p.m.—Sunday only
and points West.

110⅛-111⅛

WANT ADS

Grain Quotations
LEEMING AND LEEMING
Phones 2756 and 2757

WINNIPEG WHEAT.

	Oct.	Dec.	May
High	80⅝	81⅛	86⅛
Low	78¼	78⅝	83½
Close	80¼	81⅛	85⅝

CHICAGO WHEAT.

	Dec.	May	July
High	99⅝	99⅞	94⅞
Low	97⅛	97⅝	92
Close	99½	99⅝	94⅝

Hint Slain Woman Wife of Hunted Man

SOUTH BEND, Ind., October 10 (C.P.). — Efforts to determine whether the body of a woman found in St. Joseph's River was that of Mrs. Florence Goodrich, 25, missing with her husband, Merton, since September 20, when the mutilated body of Lillian Gallagher, 11, was found in their Detroit apartment, to-day awaited receipt from Detroit authorities of a dental description of Mrs. Goodrich.

The condition of the body was such that police believed identification would be possible in no other way. The victim had been strangled, and stuffed into her throat was a man's handkerchief with the initial "W." Goodrich was reported to have used the name "Ward" occasionally.

IMPERIAL OIL POPULAR ISSUE

Sales in Neighborhood of 20,000 Shares Mark in Toronto Trading.

FOLLOWS WALL STREET.

TORONTO, Oct. 10 (CP).—Influenced by the firmer tone on Wall Street today, trading on the industrial section of the Toronto Exchange recorded good volume and stocks sought a higher level, particularly the interlisteds. Led by a buying flurry which sent Nickel up about a point, the interlisteds showed strength. Imperial Oil and Brewing Common were also popular. Sales were in the neighborhood of the 20,000 share mark.

GOLDS DOMINATE MINING TRADING

Hollinger is Most Active of Higher-priced Issues, Shows Advance of 25 Points.

TORONTO, Oct. 10 (CP).—Gold stocks continued to dominate trading on the mining section of the Toronto Exchange today and prices generally showed a stronger tone. Hollinger was the most active of the higher-priced issues and recorded a price advance of about 25 points. McKenzie Red Lake, Siscoe and Sylvanite were prominent among the cheaper golds. Base metals, silvers and oils were quiet.

Market Closing On All Exchanges

WALL STREET.

NEW YORK, Oct. 10 (AP).—Stocks pushed forward under a brisk demand today. Advances of 1 to 3 or more points were recorded over a wide front and included merchandising shares, rails and metals. The trend pointed steadily upward from the opening and late prices were around the day's highs. U.S. Smelting, Westinghouse, Air Brake and Case rose more than 3 each. U.S. Steel, American Telephone and Montgomery Ward were up 1 to 2. Transfers approximated 950,000 shares.

CABINET GIVES GODFREY FRESH POWERS TO ACT

(Continued from Page One)

his lack of efficiency in not taking the only possible means to eradicate boiler rooms would have left the Attrney-General with no alternative but to ask for his resignation and the Government with no alternative but to dismiss him in the absence of his resignation. Not to have foreseen the inevitable consequences of prohibiting canvassing from door to door, namely, that the telephone would be employed to sell spurious securities is, in the ase of a highly paid public official, case of a highly paid public official, an act that can only be classed as gross negligence.

Licenses to Ex-Convicts.

"In connection with the use which Col. Drew has made of the case of an ex-convict whose license he has refused, it is noteworthy that during his administration of the Act, Col. Drew has granted securities licenses to the following ex-convicts;

Mr. 'A'—Convicted for conspiracy to defraud, sentenced to three years in Kingston penitentiary — subsequently registered as a salesman by Colonel Drew, Dec. 5, 1933.

Mr. 'B'—Convicted on charge of conspiracy, sentenced to 2½ years in Kingston penitentiary—subsequently registered as a salesman by Col. Drew, Jan. 12, 1934.

Mr. 'C'—Convicted on charge of conspiracy to defraud, sentenced to 2½ years in Kingston penitentiary —subsequently registered as a salesman, by Col. Drew, April 14, 1934.

Mr. .D'—Convicted on charge of conspiracy to defraud, sentenced to three years in Kingston penitentiary — subsequently registered as a salesman by Col. Drew Feb. 3, 1934.

Mr. 'E' convicted of theft of bonds. Sentenced to 18 months—subsequently registered as salesman by Col. Drew, March 2, 1934.

Mr. 'F'—Convicted of conversion. Sentenced to one year suspended sentence — subsequently registered as a salesman by Col. Drew May 3, 1934.

Mr. 'G'—Convicted of six charges of theft totalling $47,000 and sentenced to four years in Kingston penitentiary—subsequently registered as salesman by Col. Drew Oct. 2, 1933.

Mr. "H"—Convicted of obtaining signatures to promissory notes, by false pretenses. Sentenced to 2 months in jail. Registration as salesman, subsequently transferred by Col. Drew June 7, 1934.

Mr. "I"—Convicted of conspiracy to defraud and sentenced to three years in Kingston penitentiary—subsequently registered as a salesman by Col. Drew Nov. 14, 1934.

Mr. "J"—Convicted of charge of fraud and sentenced to one year subsequently registered as a salesman by Col. Drew Sept. 5, 1934."

Drew Speaks Out.

TORONTO, Oct. 10 (C.P.). — Lieut.-Col. George A. Drew, former Ontario securities commissioner, declared in an address to-day that "vicious abuses of public confidence which cannot be dealt with under any existing law" exist in Ontario.

The former commissioner said he had recommended to the administration in September that Orders-in-Council be passed restricting the use of the telephone by securities salesmen so that "boiler-room operators" could no longer annoy citizens. He said he suggested also providing prospectus information under the Companies Information Act similar to that required under the Dominion Companies Act.

"The present prospectus requirements in Ontario are woefully inadequate," he charged.

Assails Tipster Sheets.

He said the Province was "flooded" with tipsters' sheets in which worthless securities were associated with those of well-known reliability in order to foster the belief in the public mind that the worthless stocks were worth buying.

He also attacked three weekly publications which he described as a "more serious type of tipster sheet."

He claimed the publications were tipsters' sheets in that they opposed control of dealing exercised by the Stock Exchange and wished for uncontrolled trading."

He urged uniformity through Canada of company and securities, claiming many millions of dollars had been diverted from the country because their owners feared to invest under prevailing conditions in the Dominion. He declared almost $700,000,000 had been sent out of Canada during a period when the whole country was talking about mines "though what they really meant was that they were gambling in mining stocks."

Livestock-Produce Quotations

TORONTO CHEESE

TORONTO, Oct. 10 (C.P.)—The Toronto Wholesale Cheese Market was steady to-day with dealers buying large, colored, paraffined and government grades at 10½c.

Wholesalers offered cheese to retailers at the following prices: New large, 10¼c; twins 10½c; triplets 10¾c. Old, large, 17c; twins, 17¼c triplets, 17½c. Medium, large, 15c; twins, 15¼c¼; triplets, 15½c.

FRUITS AND VEGETABLES

TORONTO, Oct. 10 (C.P.)—Wholesale prices on fruits and vegetables as supplied by White and Co., were reported unchanged today.

TORONTO POULTRY

TORONTO, Oct. 10 (C.P.)—Wholesale prices on live 'A' poultry as supplied by the United Farmers' Co-Operative Co., were reported unchanged to-day.

BACON HOG PRICES

TORONTO, Oct. 10 (C.P.)—Bacon hog prices took a 25 cent price jump at the majority of reporting market points to-day. Hull hogs were unchanged at $7.25.

Quotations at the various markets were: Peterborough, $7, up 25 cents; Stratford, $7, up 25 cents; Brantford, $7, up 25 cents; Kitchener, $7, up 25 cents; Hull, $7.25, unchanged.

TORONTO PRODUCE

TORONTO, Oct. 10 (C.P.)—sale prices on produce delivered at Toronto as supplied by the United Farmers' Co-operative Co., here to-day were: Eggs, grade A1, large, dos., 30c; grade A large, dos., 27c; grade A medium, dos., 25c; grade A pullet, dos., 21c; grade B, dos., 20c; grade C, dos., 16c; churning cream, No. 1, lb., 18c; No. 2, lb. 16c; butter No. 1 solids, lb., 19½c; No. 2, solids, lb., 19c.

Ontario Gobbler potatoes, bag, 45c

TORONTO LIVESTOCK.

TORONTO, Oct. 10 (CP).—Hogs moved higher again on the Toronto Livestock Market this afternoon, gaining 10 cents after an unsettled opening to sell 45 cents higher for the week. Trading on the cattle division speeded up and the holdover of 2,000 was being cut down considerably. Prices held steady. Calves, sheep and lambs all held at yesterday's firm levels.

Receipts as reported by the Dominion Livestock Branch were: Cattle, 650; calves, 380; hogs, 630; sheep and lambs, 1,380.

Butcher cattle sold mostly at $2.50 to $3.75 with a few tops at $4.25. Common boners brought $1.80 to $2.25. Cows moved within a range of $1.00 for canners to $1.75 to $2.60 for butchers. A few good bulls sold from $2.25 to $2.50, while fed calves moved slowly at $4.50 to $7.00, according to quality. Stockers brought $2.00 to $3.00 per cwt.

After an unsettled opening in which packers' bids were at Tuesday's 35-cent higher level, the hog division gained 10 cents to sell at $7.10 f.o.b. for bacons, $7.45 off truck and $7.75 off car.

Lambs held yesterday's gain at $6.00 for good ewes and wethers and at $5.00 for bucks, culls and heavies. Sheep remained unchanged at $1.00 to $3.00 cwt., while calves sold at $5.00 to $6.00 for the bulk. Some choice vealers got up to $6.50 and $7.00. Grassers and heavies made $2.00 to $3.50.

LIVESTOCK QUOTATIONS.

Cattle, calf, sheep and lamb quotes remained unchanged.

Hogs, off car basis, selects, $1.00 premium; butchers, $1.00 discount; heavies, $1.50 discount; lights and feeders, $1.00 discount; sows, $4.85.

A Goat

BLAIR, Ont., October 10 (C. P.). — They're counting the damage here to-day following a rampage by Amos Reeves' billy goat.

He saw his shadow on the big kitchen window of the Reeves' home yesterday and immediately charged through the glass to land on all fours in the kitchen.

Next he made his daily visit to the schoolyard next door. Noticing an automobile, owned by the teacher, Miss Wreatha Laing, he climbed to the roof, but it wouldn't support his weight, and he crashed through.

Hunting for his goat, Reeves asked the teacher, "Who's got my goat?" and the reply was, "Your goat has got my goat."

RETURNS IN DEATH SHORT DAY AFTER

(Continued from Page 1)

dignitaries should accompany the body of Barthou to Paris when the funeral train departed three hours after the Dubrovnik sailed for Yugoslavia.

Last Thoughts of Duty.

King Alexander's last thoughts were of his duty—the task which was his birthright.

"Preserve Franco-Yugoslav friendship," he muttered in a supreme effort before he lapsed into a coma to his friend and Foreign Minister, Bogoljub Jevtitch.

Barthou expired as he whispered, "I am so thirsty."

Like the King, however, Barthou thought of political consequences as he died. He inquired as to the King's condition while surgeons tried to save his life with a blood transfusion, and he sighed with relief when those who tried to save him told him Alexander lived He died without knowing the King had preceded him in death.

Love of France.

Alexander's dying request of his Foreign Minister was reinforced by the text of a speech which he had prepared for a reply to President Lebrun at a dinner planned in the Elysee Palace. In that speech he told the history of his father's, his own, and his people's love and admiration for France and concluded in what he would have called "one of the most solemn moments of my life" by saying the bonds of Yugoslavia and France could best be expressed by one word, "gratitude."

The King's consort, Queen Marie, daughter of the famous Dowager Queen Marie of Rumania, reached her husband's side as he lay in death in the Prefecture of Marseille.

She told the attentive mourners of her desires for her husband's burial. She suggested that he should be laid to rest in the uniform of a simple enlisted man of the Yugoslavian Army. But at last other advisers prevailed and she agreed that her husband should be buried in the field service uniform of a general of the Serbian Army—the army in which he fought in the Great War.

Honors for Barthou

PARIS, Oct. 10 (AP)—A national funeral will be held Saturday morning for Louis Barthou, slain French Foreign Minister.

Members of his family asked for a simple ceremony, but the Cabinet decided to-day a national expression of grief was proper and that the Barthou's wishes might be disregarded under the circumstances of his tragic death.

Roundup Starts

PARIS, Oct. 10 (AP)—Leaders of the Yugoslavian Separatist movement and refugees were rounded up by police to-day in a widespread search of Paris and suburbs for evidence that King Alexander's assassination was inspired by political enemies.

The home of dozens of Yugoslavs searched yielded photographs and documents which police are examining.

An undisclosed number of persons were held for questioning.

British Condolences

LONDON, Oct. 10 (CP Cable)—On the heels of His Majesty's message to the French President expressing horror at the assassination of Louis Barthou, the British Government to-day sent condolences to Belgrade on the death of King Alexander.

COURT IN MOURNING

LONDON, Oct. 10 (AP)—In respect to the memory of the late King Alexander of Yugoslavia, the Court of St. James will go in full mourning for a 12-day period ending October 22, it was officially announced to-day.

No International Trouble

PARIS, Oct. 10 (CP Cable). — The French press, expressing horror and indignation at the Marseilles assassinations, generally expressed the opinion to-day that there was no reason to fear international complications, since the assassin was known to be a "political maniac."

ALLOW BULL NETS.

PORT ERIE, Oct. 10.—(C.P.) — New York State, it was definitely learned to-day, will permit the use of bull nets on lower Lake Erie, for the remainder of the fishing season until Dec. 10, closing time. It is said an order is being mailed from Albany, N.Y., immediately.

BEST PLOWMEN OVER PROVINCE MATCHING SKILL

Over 150 Participate in Annual Event—at Frank O'Connor's Farm.

SEVEN CLASSES.

AGINCOURT, Ont., Oct. 10 (CP) More than 150 of Ontario's best plowmen were in action here to-day in the annual match staged by the Ontario Plowmen's Association. This year the event is being held on the farm of Frank P. O'Connor.

Entrants got away to a good start to-day. Each must plow one-quarter acre area in the alloted time of five hours. There are seven classes, providing competition for all-comers, for those who never plowed before and for boys under 18. Other classes include three-furrow and two-furrow tractors and for "green-horn" tractor operators. Results will not be known until late to-day.

Following are the judges: N. G. McLeod, Galt; W. L. Clark, Gormley, Ont.; W. A. Dickiescn, Rockwood, Ont.; L. H. Winslow, Ida, Ont.; Frank Laidlaw, Jarvis, Ont.; and James Cameron, Weston, Ont.

F. G. Fuller of London is president of the association and J. Lockie Wilson, Toronto, the managing director.

Choice of next year's meeting will be made at the annual meeting in February.

Various implement firms had exhibits at the scene of the match to-day and there were demonstrations by the Ontario Agricultural College and the Dominion Department of Agriculture.

Tourniquet Would Have Saved Barthou

MARSEILLE, Oct. 10 (A.P.).—Had proper care been given Foreign Minister Louis Barthou when he was felled by an assassin's bullet here yesterday his life would have been spared, surgeons said to-day.

A simple tourniquet, promptly applied, would have stopped the flow of blood they said.

The surgeons pointed out that Barthou, with a bone in his right arm shattered by a bullet, stepped unaided from the automobile in which King Alexander slumped, mouth open and eyes closed.

The Foreign Minister fell into the arms of Patrolman Marti, who dragged him to a taxicab and started for a hospital. Traffic jams delayed them, and Marti bound Barthou's arm with a handkerchief, but failing to apply it as a tourniquet, the surgeons said, cost the statesman his life.

Wilhelmina Clauss-Szavardy was one of the great pianists of the last century.

Long Branch Results

First Race

$700, claiming, 2-year-olds, 6 furlongs.

1. Lady Marlboro, 108, (Atkins) $8.90, $4.55, $3.85.
2. Hittie, 102, (Jelly) $7.50, $5.30.
3. Parma Violet, 97, (Black) $7.75.

Time 1.13 1-5.

Holster, Dark Dianne, Mine Boy, Wilfrid G., Church Call, Pharenough, Rip Tide also ran.

Second Race

$700, claiming, 3-year-olds and up, 6 furlongs.

1. Royal Flint, 108, (Barnes) $5.20, $3.80, $2.85.
2. Wacket, 108, (Young) $10.00, $6.25.
3. Steel, 108, (Foden) $3.30.

Time 1.13 1-5.

Belle Fille, x-Earthen Jar, Dorothy Alice, x-Farr, Brown Jug, Dunlavin, Omareen, Friar Cliff, x-Foggy Dew also ran. x-Field.

Third Race

$700, claiming, 3-year-olds and up, foaled in Canada, 6 furlongs.

1. Battle Plane, 116, (Remillard) $2.90, $2.50, $2.20.
2. Canny Age, 116, (Foden) $2.80, $2.15.
3. Circulet, 116, (Barnes) $2.25.

Time 1.12 3-5.

Momiji, Sherry Boy, Sophron, Wee Toddler II, Master Bobbie also ran.

BEECHNUT KILLS LAD.

FREDERICTON, October 10 (C. P.). — A beechnut shell lodged in a lung of Allister Elliott, aged 7, caused his death in hospital here. It is believed he sucked the shell into his lung.

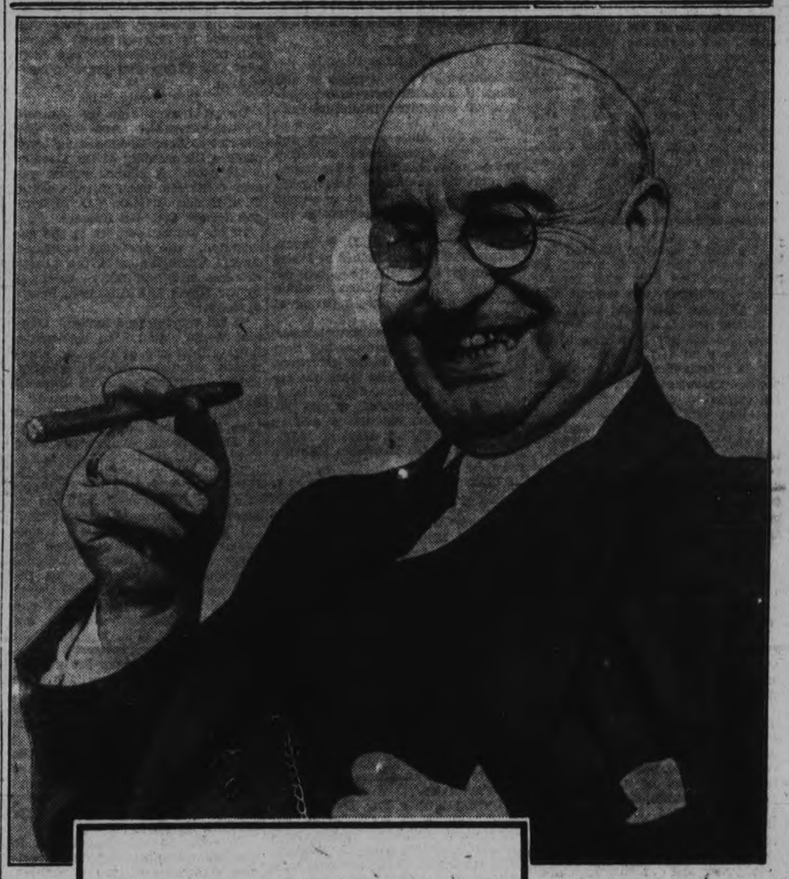

Life Begins at 60...but...

YOU MUST PLAN NOW

AFTER 60, you will want to take things easy and forget about business cares. And you can do so—provided you arrange now for Life Insurance to pay you a monthly income, beginning the day you retire.

You can travel and stay where you like—as long as you like.

You can golf at any hour of the day—go fishing whenever you choose. And you can really enjoy the comforts of your home and residence.

To guarantee such a pleasant future, all you need to do now is to set aside part of your savings in Life Insurance.

Get full information from any Life Insurance representative.

L-1404

Life Insurance

One of a Series of Life Insurance Messages Sponsored by Life Insurance Companies.

GUARDIAN OF CANADIAN HOMES

HAVELOCK COUNCILLORS FAIL TO AGREE ON NEW RELIEF WORK

Program For Winter Months Goes Unsettled—Paving, Curbing Discussed.

TAX ARREARS DROP.

HAVELOCK, Oct. 10. (Examiner Correspondence). — The regular meeting of the village council was held in the council chambers on Monday evening with all the members present. Reeve Richard Sanderson presided.

The Rev. O. S. Riddick of Omemee wrote the council concerning purchase of tile for his summer lot at Round Lake. A letter from V. J. McElderry, barrister of Peterborough informed the council they should select a large number of jurors for different juries before October 10th. The insurance company carrying the village's liability risk sent along a claim form for the accident in connection with Caroline Swayze, who issued a writ against th village last month.

Clerk H. B. Puffer read copies of letters he had forwarded to tardy tax-payers. A copy of a letter sent to W. J. Nobes in connection with the purchase of the two lots adjoining his property was read, but to date no reply had been received.

Mr. J. A. Ellis, chairman of the Unemployed Relief Board wrote the council regarding the supplying of school text books for families on relief. These are to be paid for in the usual way; but old books are to be utilized whenever possible.

On behalf of the Havelock Badminton Club, L. A. Gould, secretary treasurer, asked for a reduced rental rate of the town hall for the winter season. Mr. Gould suggested that two of the two hundred watt bulbs might be replaced by hundred watt lamps, this would reduce the lighting cost somewhat. A five hour test of the bulbs then being used had been made by Mr. Godin the hydro meter man and the cost of the juice for this period would be twenty-five cents. No action was taken in this connection. This was agreed upon.

On motion of councillors E. W. Seeney and Alfred Spencer the correspondence as read was ordered filed.

Fire Chief Roberts reported two fires during the current month. He had spent two days with investigators following the second fire, and although they were fairly certain the home had been burned, they had not yet been able to lay the blame on any person.

Police activities for the month were duly reported on and showed things in good condition. All tax bills had been distributed for the current years taxes and the arrears had been reduced considerably.

The paving of George street may be taken up with the Minister of Labour at a later date. But enquiries by unemployed taxpayers present brought the reply "not contemplating any big work just now. The council spent much time in trying to think up some good plan whereby the local unemployed might earn a living for the winter months. It was suggested that curbing might be laid along George street in preparation for the paving that will ultimately take place. Nothing definite in this respect was done.

Under unfinished business the sidewalk opposite Mr. Lancaster's home along the south side of Mathison street came up for much discussion. Two hundred feet or so is still in need of a cement surfacing. The unfinished walk near the home of Jas. L. H. Squire at the south end of Quebec street along the east side was also talked about, but nothing done. This would require about the same length of walk.

The few small accounts were ordered paid. The relief report was read showing slightly more than a hundred dollars for the past month's expenditure. This was read by J. Kinnaird, relief officer and the council moved a hearty vote of thanks along with the acceptance of the report.

The meeting then adjourned until the next regular meeting night or at the call of the chair.

Conquered Cruel
RHEUMATISM
Quickly—With T-R-C's

"I had to change my work owing to dreadful Rheumatism that started in my feet and later spread up through my body," writes Mr. Andrew Wilson, Ottawa. "I took many treatments of various kinds but still suffered. The pain was sharp like toothache. Confined to the house, I came on an advertisement for T-R-C's (Templeton's Rheumatic Capsules). I got relief from the first dose. I used them for a month and got back to work."

Pain and Stiffness vanish when you use T-R-C's. No harmful drugs. T-R-C's give you quick, safe relief by entering your blood stream and helping drive out poisons located there. Great for Sciatica (stabbing hip pain), Neuralgia (including Tic Douloureux), Painful Neuritis, Lumbago (Lame Back), Headaches. 50c and $1 at your dealer's.

Stop needless misery—take
TEMPLETON'S RHEUMATIC CAPSULES
T-R-C's
MILLIONS SOLD EVERY YEAR

QUICK PRINTING SERVICE Modern Plant

Star "Burned Up"

"Burned up" because of mention of her name in Vanderbilt-Whitney scandal suit, Constance Bennett was angry when she landed in New York from European vacation, but she managed to smile. Her current husband, "Hank" Falaise, was on the same ship.

MERRITT CUP IS WON BY CAVALRY

(Continued from Page 1)

Dickenson, Major T. Sanderson and Lieut. J. Bovaird were also recipients of individual miniature trophies.

With due military ceremony and dignity the Merritt Challenge Cup was filled to the brim with sparkling champagne and was passed around to be sipped as a stirrup cup by each of those present at the gathering.

Captain (Rev.) J. D. Paterson, chaplain of the 3rd Prince of Wales Canadian Dragoons, proposed the toast to "The Silent Army" which was responded to by a period of reverent silence.

"Our Sister Defence Associations" was the toast ably proposed by Past President Colonel R. M. Courtney, V.D., of Ottawa. The toast was responded to by Lieut-Colonel D. J. Lawrie, V.D., on behalf of the Canadian Artillery Association and by Lieut-Colonel J. A. Dewart, M.C., on behalf of the Canadian Machine Gun Association.

Altered Conditions

Brigadier W. B. Anderson proposed "The Canadian Cavalry Association," and Colonel the Honorable P. J. Montague, C.M.G., D.S.O., M.C., V.D., Judge of the King's Bench, Manitoba ably responded. Referring to the earlier remarks of Colonel Pearkes, the latter commented in replying to the toast, "in our branch of the service conditions have been considerably altered, and we must prepare to take our place in another war under altered conditions."

Colonel Montague spoke in appreciative terms of the splendid arrangements made by the officers of the host unit to the convention, and also remarked upon the honor of serving as an officer in His Majesty's service.

During dinner Reg Dyer's symphony orchestra stationed in the rotunda of the hotel presented a well appreciated musical program, and concluded the function with the playing of "Auld Lang Syne."

Officers Re-elected

Among the items of business transacted during the afternoon sessions in the Dragoons Mess, presided over by Colonel Hervey, was the re-election by acclamation of the entire slate of retiring officers. They were re-elected as follows: President, Brigadier-General J. B. White, D.S.O., E.D., Honorary, Lieutenant-Colonel 17th Duke of York's Royal Canadian Hussars; Honorary-Secretary, Lieut-Colonel E. A. Devitt, V.D., 4th Hussars; Honorary-Treasurer, Colonel F. B. Inkster, V.D., Officer Commanding 2nd Mounted Brigade; Auditor, Major J. W. Bain, Prescott; Council members (East and West) executive: Lieut-Colonel P. L. Johnston, D.C.M., 11th Hussars, Danville, Quebec and Major H. F. Smith, B. C. Hussars, Vancouver.

By a close ballot Vancouver was chosen as the place of the next annual meeting to be held on September 30 and October 1, 1935. Invitations were also voted on from Winnipeg and Regina.

Representatives of the C.C.A. to the Conference of Defence Associations to be held at Ottawa, were elected as follows: General White, Colonel Devitt, Colonel Courtney and Colonel Inkster.

Presentation to O.C. Dragoons

On behalf of the delegates to the convention Lieut-Colonel Claire H. Stuart, Officer Commanding the 3rd Prince of Wales Canadian Dragoons was presented at the afternoon meeting with a handsome silver trophy inscribed with the regimental crest, as a token of appreciation in which he and his brother officers were held for the work they had performed in making the convention the success it proved to be.

Mrs. Stuart was similarly presented with a bouquet of flowers by the president of the association during the course of the afternoon in acknowledgment of the contribution to the success of the function made by the ladies.

Other trophies presented were the Cavalry Signalling Challenge Cup which was accepted by Colonel Montague, O.C. 6th Mounted Brigade on behalf of the winners, the 12th Manitoba Mounted Rifles; and the Stockwell Challenge Cup accepted by Colonel Devitt on behalf of the 4th Hussars who have won the trophy two years in succession.

Life Memberships

On recommendation of Colonel Devitt, Brigadier Anderson, the District Officer Commanding was made a life member of the Cavalry Association. A similar honor was also conferred upon Lieut-Colonel C. B. Handcock, M.C., V.D., of London former O.C. 4th Hussars.

In his annual address to the association, the president expressed sincere appreciation of the hearty welcome and hospitality extended by the Mayor and citizens of Peterborough.

"I am very pleased indeed," General White stated, "to see such a large attendance at this our nineteenth annual general meeting. Every official delegate is present and every district is represented."

"As you all know, this is the first time the association has ever met in Peterborough, and as you have already participated in the hospitality of our genial hosts—the officers of the 3rd Prince of Wales Canadian Dragoons—I shall say no more in this connection just now. On behalf of the executive I welcome not only the delegates, but the representatives of Defence Headquarters, and those of the District Staff. I shall call upon Colonel Pearkes from N.D.H.Q. and Brigadier Anderson to say a few words."

Increased Interest

"It would seem from the number of officers present, who have come a distance at their own expense, that more and more interest is being taken in the work of the association."

The president congratulated the 1st Hussars on the winning of the Merritt Challenge Cup this year; and the 4th Hussars on winning the Stockwell Challenge Cup for machine gunnery.

In order to aid competitions to promote efficiency in cavalry regiments throughout the Dominion, the president offered to the executive a trophy, which he trusted would do much to attain the objective for which it was tendered.

Through Colonel Hervey, a former commanding officer of the 15th Canadian Light Horse, Calgary, the president, extended his congratulations to Major J. H. Beatty of that Regiment, on winning the Guides Challenge Cup. "This strenuous cross-country competition," he stated, "involved map-reading, jumping and horsemanship in general, was won this year by Major Beatty. Lieut-Colonel J. Fred Scott, his commanding officer, also secured one of the first five places, in open competition with officers of the permanent force—Land Strathcona's Horse, Royal Canadian Horse Artillery and Signals.

Luncheon at Kawartha

Following the morning business session the delegates were the guests of Brigadier-General White, the president at luncheon at Kawartha Golf and Country Club, where a toast to him—the only one with the exception to a toast to the King—was ably proposed by Lieut-Colonel Claire H. Stuart, O.C. of the 3rd Prince of Wales Canadian Dragoons.

Brigadier Anderson on behalf of Military District No. 3, which he commands extended a welcome to the delegates on behalf of the District and congratulated the officers of the 3rd Dragoons and the civic authorities on the splendid arrangements made for the accommodation and entertainment of the delegates.

FIRE PREVENTION BULLETIN

This is Fire Prevention Week—Do Your Part to Reduce Peterborough's Fire Losses

Fire Chief George Gimblett today issued an appeal for the elimination of fire hazards in basements. "It has been found that most residence fires start in the basements, usually from preventable causes," he stated in making the appeal. Fire starting in the cellar works its way up into the house through the partitions and may involve the whole house if not discovered almost immediately, he warned.

Possibly the chief source of trouble is the accumulation of old papers, rags and rubbish in basements, especially during the winter, the Chief said. Most householders allow this condition to develop unconsciously, postponing cleaning until the spring. A spark flying into the rubbish is apt to set it afire. If an oily rag or one smeared with paint happens to be in the pile, spontaneous ignition may result.

The Chief also condemned the practice of placing ashes in barrels or other wooden containers. Frequently the ashes are still hot, and the final result is the burning of the container and the spread of the fire. "Any metal receptacle will do for ashes but do not use anything wooden," he said.

Often during cold weather, blow torches, hot coals, burning paper or other dangerous devices are used to thaw out water pipes. The Chief's aversion to that practice was clearly evident. He pointed out that rags dipped in hot water and wrapped around the pipes were quite effective without any danger of an unseen spark flying into a crevice and causing fire in the partition or studding. He warned also against piling wood too close to the furnace or stove and against the building of wood partitions too close to heat sources.

"The Fire Department doesn't want to give the community the impression that it is composed of killjoys who wish to dictate how homes are to be managed," he concluded. "But we do wish to help the citizens in preventing fires in their homes and places of business. If at any time anyone is uncertain about something that might possibly be a fire hazard, we should be very glad to inspect the questionable conditions and suggest a remedy. Fires in basements are dangerous as they are apt to spread so fast as to cut off escape for occupants in a house. When fires break out we are always ready to fight them but we feel that we can serve the community even more by helping folks to prevent fire."

Marmora Fair Awards

MARMORA, Oct. 10.

Children's Work

Fourth Class

Penmanship, a stanza "Heat"—Grace Osborne, Margery Stephens, Luella Gray.

Pencil Drawing, "A Cottage"—Olive McGarvey, Arthur Nobes, Frank Nayler.

Map of South America—Richard Gale, Marjorie Nayler, Cecil Nayler.

Water Colors, "A Boat Scene"—Olive McGarvey, , Richard Gale, Dorothy Henry.

Third Class

Penmanship, "A Canadian Boat Song"—Miriam Nobes, Mary Parmuik, Rose Dougall.

Crayons, "Fruit"—Helen McNutt, Marjorie Quackenbush, Miriam Nobes.

Map of North America—Kevin Cummings, Esson Gale, Marguerie Kouri.

Paper Cutting, "A Hallowe'en Poster—Helen McNutt, Gladys Booth, Marguerite Kouri.

Second Class

Penmanship, "A Wake-Up Song"—Vera Doyle, Geraldine Ferguson, Marjorie McFaul.

Map Drawing, "Hastings County"—Lawrence McFaul, Ruth, Graham, Freda McNutt.

Crayons, "Maple Leaf" — Jean Taylor, Wilma Sweet, Ruth Graham.

Cardboard Construction—Douglas Nobes, Jean Graham, Lorraine McFaul.

First Class

Penmanship, "The Rainbow"—Theresa Dougall, Myrtle Arnold, William Bulbuk.

Paper Weaving Mat—Gordon Antony, Jim Lumsden, Gordon McCoy.

Crayons, "An Action Scene"—Myrtle Arnold, Marie Nayler, Aubrey Harris.

Open.

Relief Map—James Marett, Viola Lowery, Vernon Green.

Linoleum Block—Grace Prentice, Frances Yaschuk, Margaret Shannon.

Sunset Scene—Dorothy Lumsden, Olive McGarvey, Frances Yaschuk.

Silhouette Scene—Frances Yaschuk, Margaret Shannon, Hilda O'Connor.

Mittens knit by 1-year-old child—Dorothy Baker, Viola Lowery, Dorothy Airhart.

Specials

Bird House, one compartment—Donald Prentice, William Prentice, Willie Hipson.

Toothbrush Holder — Donald Prentice, John Clairmont, William Prentice.

Home-made Toy—Donald Prentice, Donald Nicholson, John Johnson.

Dress, girl, 16 and under—Ida Kouri, M. Forestell.

Apron, girl, 12 and under—Dorothy Airhart, Marguerite Kouri, Margaret Kerr.

Medicine Chest—Donald Prentice, Donald Nicholson, Arthur Nobes.

Marmora Institute Specials

Plate of Muffins—Helene Jones, Vera Shaw, Margaret Kerr.

Darning—Viola Lowery, Dorothy Airhart, Maurice Moloney.

Useful Wooden Toy—John Johnson, Eric Bedore, Roy Jones.

Model Boat—Donald Prentice, Grant Gifford, William Prentice.

Tie Rack—Tom Maloney, Eugene Reynolds, Joseph Clairmont.

Crops in Sweden this year are reported as "generally excellent."

Kidney Troubles

cause poisons to accumulate in the system and bring on persistent Backache, Lumbago, Rheumatism, or Sciatica. Take Gin Pills to restore the kidneys to a healthy condition and eliminate the poison from your system.

Minden Resident is Under Examination

LINDSAY, Oct. 10 (Special to Examiner) — Paul Zaresky, the Russian who ran amok in the village of Minden last week, brandishing a knife and terrorizing the residents was given a medical examination yesterday and it is understood that he will be sent to an institution Monday. He became violent in the jail and it was with considerable difficulty that he was subdued.

H. Mackin, town, was given a jail term by Magistrate Gee yesterday for operating a car while intoxicated.

Rt. Rev. Monsignor McColl left yesterday for a trip to Rome on a business and pleasure trip. During his absence Rev. Father McCarney will administer the affairs of the parish.

Representing increases of 2,249,250 pounds during August, 1932 and 1,008,270 pounds for August 1933, the total amount of branded beef sold in Canada during the month of August 1934 was 3,669,538 pounds.

Touring Canada

Dame Janet Campbell of London, Eng., who is now touring Canada. She will address public meetings in the leading cities of the Dominion on public health, maternity and child welfare. Dame Campbell has held high office with the British government and the League of Nations in connection with public health work.

ROGERS-MAJESTIC CONTINUES BUSY

Sales for First Six Months of Current Year 2.41 Greater Than 1933.

One of the bright spots in Canadian industry at the present time is Rogers-Majestic Corporation Limited. It is reported by D. G. MacKenzie, Vice-President and General Manager, that sales for the first six months of the company's current fiscal year, to the end of September were 2.41 times that of the same period in 1933. In other wards sales totalled 241 per cent. of the same period last year.

Continuing the progress that has been noted so far this year, Rogers-Majestic's sales in September totalled 290 per cent. of those during the same month of last year. The improved business the company is experiencing has resulted in an increase in the payroll from 700 to over 1000 employees, a new high in the history of Rogers-Majestic.

FRASERVILLE.

Miss Mildred Moncrief spent Thanksgiving Sunday with her sister, Mrs. John White of Ida.

Miss Mona Holden, nurse-in-training at Weston Hospital, is holidaying at the home of her parents, Mr. and Mrs. Robert Holden.

Misses Mary and Roberta Wood spent Thanksgiving with friends in Toronto.

Miss Blanche Reesor spent the week-end and holiday at her home in Claremont.

Mr. and Mrs. Walter Moncrief and family were guests of Mr. and Mrs. George Ward of North Monaghan on Thanksgiving.

Mr. and Mrs. J. O. Pue, Mr. and Mrs. Sam McElroy, Mr. and Mrs. Percy Moncrief, Misses Mildred McMurray, Pearl Carl, Mr. and Mrs. R. Delahaye and Mr. Ernest Moore were among those from Fraserville who attended Bailieboro anniversary on Sunday.

PILE SUFFERERS
HAPPY RELIEF
Specially prepared by makers of Mecca Ointment—to give quick relief. Two kinds—No. 1 is for internal use (protruding and bleeding piles); No. 2 for external (itching piles).
Order by number from your dealer. No. 2
"MECCA" PILE REMEDIES

LET YOUR HOME BE GAY

Nothing will contribute so much to your contentment and happiness . . . so much to the life and gaiety of the whole family as a bright, cheerful home . . . and yet with the modern easy-to-clean Congoleum Gold Seal Rugs as a foundation for your colour scheme . . . it can be yours for only a *few* dollars . . . *surprisingly* few.

No more beautiful assortment of rug patterns has ever been offered than awaits you at the nearest good house-furnishings shop . . . colourings and designs by the world's leading creators of rug patterns form the new Congoleum range.

Be practical! Refurnish with beautiful, labour-saving, money-saving Congoleum Gold Seal Rugs.

Sold also by the yard

CONGOLEUM CANADA LIMITED
MONTREAL

This is Congoleum Gold Seal Rug "MALABAR" Pattern No. 604

THIS IS A CONGOLEUM GOLD SEAL RUG

Gold Seal RUGS

LOCAL DEALERS IN CONGOLEUM RUGS

A COMPLETE LINE OF CONGOLEUM RUGS AT
D. BELLEGHEM & SONS
188 HUNTER STREET PHONE 85

A Wide Range of Congoleum Rugs at
CANADIAN DEPARTMENT STORES
Come In and Inspect Them

NEWEST—SMARTEST—CONGOLEUM RUGS AT
ROBERT FAIR & CO., LTD.
THE STORE OF DEPENDABLE MERCHANDISE

SPECIAL SHOWING OF CONGOLEUM RUGS AT
RICHARD HALL LIMITED
BEAUTIFUL PATTERNS. Almost Every Conceivable Shade

LATEST PATTERNS AND SHADES IN CONGOLEUM RUGS AT
COMSTOCK'S
PHONE 156 380 GEORGE ST.

ALL SIZES AND ALL PATTERNS OF CONGOLEUM RUGS AT
McBRIDE & FRANKS
431 GEORGE STREET. PHONE 2069

SPECIAL VALUES IN CONGOLEUM RUGS AT
HOME FURNISHING CO.
204-206 CHARLOTTE STREET. PHONE 1428

A Complete Line of Congoleum Rugs at
CHERNEY FURNITURE STORE
213 Charlotte Street. Phone 226

64 Aeroplanes Enter 11,000 Mile Flight to Australia

EIGHTY WORLD FAMOUS FLIERS TO RISK LIVES IN LONG FLIGHT

Sixty-four Aeroplanes to Race For Prize of $75,000.

11,000 MILES.

By FRANK CHAMBERLAIN.
Central Press Canadian Writer

TORONTO, Oct. 10.—Through the fogs of Europe and the sand-storms and milder monsoons of the East, aviators who have crossed oceans, spanned continents at amazing speeds, climbed over mountain tops and won races and set records of all sorts will wing their way on October 20 when aviation's greatest race, a perilous 11,000 mile aerial derby from London, Eng., to Melbourne, Australia, will offer prizes of $75,000 to the winners.

Sixty-four aeroplanes and more than 80 pilots are entered in the race from Great Britain, United States, France, Holland, Denmark, Italy, Portugal, Sweden, Germany, Australia, New Zealand, India and New Guinea. Canadian aviators are chagrined and bitterly disappointed that the Dominion will not be represented in the air derby, according to Capt. Earl Hand, of the Toronto Flying club. Inability to find sponsors who would guarantee the cost of entering a machine—some $30,000 or $40,000—was given by Captain Hand as the reason for Canada's failure to compete.

Three new types of aeroplanes are being built, one for the Mollisons (Amy and Jim), one for Bernard Rubin, and the third for Tom Campbell Black and C. W. A. Scott. The new type of aircraft is described as having "a long, slender fuselage, set on a low and tapered wing carrying two engines of the Gipsy VI. type set in the leading edge of the wing". When the landing wheels are retracted into the engine nacelles, the aeroplanes give the appearance of speed thoroughbreds. Scott holds that the guaranteed speed of the machine, 200 m.p.h., will be exceeded.

The race, a combination of speed and handicap events, is to start early in the morning of Oct. 20, from Milden Hall, the Royal Air Force aerodrome, in Suffolk, and is to culminate centenary celebrations which have been under way in Melbourne and Victoria. A candy merchant, Sir MacPherson Robertson, of Australia, is the sponsor of the contest which, according to air authorities, is bound to present thrilling hazards and risk the lives of many contestants.

Given an average speed of 200 miles an hour, an aeroplane might reach the winning post in three days, and still have allowed its pilot 12 hours on the ground in the course of the journey. The two limiting factors will be the power of endurance in hard-driven engines and the ability of the pilots to do without sleep and still remain efficient. The contestants may fly day and night if they care to—they may even arrange to refuel while in the air.

Five Stopping Points

Five stopping points have been arranged to break the journey—these averaging some 2,000 miles apart. They are, in order, Bagdad, Allahabad, Singapore, Darwin and Charleville. In addition to these points, there are optional landing places along the route, arranged principally for the aeroplanes flying under handicaps based on their wing areas, pay loads and horsepower.

Some of the world-known fliers who have entered in the flight include Col. Roscoe Turner, Clyde Pangborn, Wiley Post, Capt. Harry Lyon, Mrs. Louis Thaden, Ruth Nichols and Laura Ingalls. Of course, it wouldn't be an air meet without the Mollisons, so well known in Toronto following their ill-fated attempts to fly to Bagdad from Wasaga Beach. There are numerous women fliers in the race.

Aviation circles were disappointed when it was announced last week that Sir Charles Kingsford-Smith had withdrawn from the race. Sir Charles is known for his round-the-world flight in the "Southern Cross" in 1928. He has made several flights between England and Australia, and once made the trip in 7 days, 4 hours and 47 minutes. The record for the London to Australia flight is held by Lieut. Charles T. P. Ulm, who in 1933 flew the distance in 6 days 17 hours and 56 minutes.

Famous Britons Compete

Britain's entries in the race include G. E. Lowdell, A. L. T. Naish, C. G. Davies, William Courtnay, D. E. Stodard, H. L. Brook, T. Campbell Black and S. Jackson. Even better known than these are the Mollisons, Col. J. C. Fitzmaurice and Mrs. Jessie M. Keith-Miller. Col. Fitzmaurice, former chief of the flying service of the Irish Free State, flew with Capt. Hermann Koehl and Baron von Huenefeld from Ireland to Greeley Island, in 1928, when The Star scooped the world by sending an aeroplane carrying Duke Schiller and Fred Griffin, Star writer, to the scene of their arrival. It was the first flight east to west over the Atlantic.

The Mollisons are a remarkable pair of fliers. Jim Mollison was the first aviator to fly the Atlantic solo from east to west, that flight being from Ireland to New Brunswick in 1932. The following year he and Mrs. Mollison flew from Wales to Bridgeport, Conn., thereby giving him the distinction of being the first man to fly the North Atlantic twice from east to west, and making Amy the first woman to have flown east to west over the Atlantic in an aeroplane. They, too, have made remarkable solo flights from England to Cape Town, Mrs. Mollison bettering her husband's time by more than 10 hours. She also made an amazing solo flight from England to Australia. Mollison has flown from Africa to Brazil.

It won't be Mrs. Keith Miller's first trip to Australia. She has done it before and has made numerous other long-distance flights. Charles W. A. Scott has made the trip before, too.

Nine Try for Speed

Nine of the aeroplanes entered in the race are in the speed event alone—for which the first prize is $50,000 and a gold cup; second prize $7,500, and third prize $2,500. Twenty-seven of the aerop nes will contest the handicap prize alone, $10,000 for the winner and $5,000 for the runner-up.

Dust storms, sudden tropical typhoons, the far eastern monsoon, long desert and forest sections all provide perils for the aviators. Sir Alan J. Cobham will testify to that. He flew 25,000 miles from England to Australia and return, and had to overcome almost every kind of barrier, both natural and human. An Arab bullet killed his mechanic, Sergeant Elliott, near Basra. Monsoons held him in Siam for five days.

The twelve aeroplanes from the United States will represent nine different makes. There are six French entries, representing five different firms. New aircraft are being entered by the De Havilland and Airspeed firms in England. Wiley Post is named by many as the most likely of the winners, but all agree that anything might happen in such a flight.

It will be a world spectacle, marking another advance in man's effort to annihilate distance.

BARRISTERS AND SOLICITORS

GORDON & ELLIOTT — Barristers, Solicitors, Notaries, Patents and Trade Marks. Money to Loan. Telephone 4300. Hon. G. N. Gordon K.C., Alexander L. Elliott.—Toronto Office, 410 Saturday Night Building, 73 Richmond Street West. Telephone Number Elgin 4831.

HALL & CARLEY — Barristers, Solicitors, Notaries, corner Hunter and Water Streets (over Canadian Bank of Commerce) Peterborough, Ontario. Telephones: Office No. 65. R. R. Hall, K.C., residence No. 409. A. J. Carley, LL.B., residence No. 3056.

PECK, KERR & McELDERRY — Barristers, Solicitors and Notaries. Office 415 Water street, Peterborough. Telephone 1950. E. A. Peck, M.A.; F. D. Kerr, K.C.; V. J. McElderry, K.C.

CANADIAN NATIONAL RAILWAYS TIME-TABLE.
(Corrected to September 30.)

8.55 a.m.—For Lindsay, Orillia, Midland, Toronto, Hamilton, Buffalo, London, Windsor, and Detroit.
12.15 Noon— For Port Hope, Oshawa, Toronto, Hamilton, Buffalo, Philadelphia, and New York. Connects at Port Hope with the Maple Leaf Ltd. for London, Windsor, Detroit, Port Huron, Flint, and Chicago. Makes connection East-bound for Cobourg, Belleville, Kingston, Brockville, Montreal.
1.00 p.m.—For Lakefield.
5.12 p.m.—For Lindsay, Toronto, and connects at Toronto with International Ltd. for London, Port Huron, and Chicago also with the Continental Ltd. for Winnipeg, Edmonton, and Vancouver; with the North Bay, Timmins, Rouyn, and Cochrane train, and with the 11.45 p.m. train for Hamilton, London, Windsor, and Detroit.
7.30 p.m. (Sundays only) — To Toronto and points West.
8.20 p.m.—For Hastings, Campbellford, Stirling, Belleville, Kingston, Brockville, Cornwall, Montreal, and connects with the Maritime express for all cities in the Maritime Provinces, also connects at Montreal for all cities in the New England States.
Daily—
1.55 a.m.—Pool Train from the C. P. R. Depot for Ottawa, and makes connection at Ottawa for Montreal.
All Trains operate Daily (except Sunday) from Canadian National Railway Depot, Charlotte and Bethune Streets, unless otherwise shown.

CANADIAN PACIFIC RAILWAY
(Effective Sunday, September 30)

Going East—
4.55 p.m.—Indian River, Norwood, Havelock. Daily except Sunday.
7.40 p.m.—From Toronto. Daily except Sunday.
11.15 a.m.—Havelock, Tweed, Smith's Falls, Ottawa, Montreal, Quebec, Boston, and New York. Daily except Sunday.
11.10 a.m.—Sunday only to Havelock.
1.55 a.m.—Havelock, Tweed, Kingston, Perth, Ottawa, Smith's Falls, Montreal, St. John, Boston, and New York daily.
Going West—
5.15 a.m.—Toronto, Guelph, Goderich, Hamilton, Galt, Woodstock, St. Thomas, London, Chatham, Detroit, Chicago, and New York daily.
7.20 a.m.—Toronto, Hamilton, Brantford, Buffalo, New York, Galt, Woodstock, London, Chatham, Detroit, and intermediate points. Daily except Sunday.
9.35 a.m.—To Lindsay and Bobcaygeon.
8.50 p.m.—Toronto, Hamilton, Buffalo, Rochester, Boston, Woodstock, London, Windsor, Detroit, Chicago, and intermediate points between Peterborough and Toronto. Makes connections with the Trans-Canada Limited for Winnipeg and Vancouver. Daily except Sunday.
5.45 p.m.—Sunday only for Toronto and points West.

The Boss Pays

LOUISVILLE, Ky. Oct. 10. (CP). — Mrs. James Alvey of Chicago, Ky., didn't mind telling Judge Charles I. Dawson in federal court that she is the boss of their farm.

"I guess that's right," Alvey agreed.

Mrs. Alvey said her husband didn't know anything about a deal to rent a still on their place. Judge Dawson dismissed charges against Alvey, gave Mrs. Alvey fines of $600 and jail terms of seven months but probated sentence.

MARMORA.

Mr. and Mrs. P. Bidgood and Mr. and Mrs. P. J. Bidgood of Port Colborne spent the week-end with Mr. and Mrs. W. Simmons.

Mrs. A. Milliken, of Toronto, is renewing acquaintances at Deloro.

Mr. Dan Alexander of Hillier visited his uncle, Mr. William Simmons, of Deloro, on Tuesday.

W. J. Pack has the best sized carrots this year that he has ever grown. Putting two of the largest on the scales on Tuesday, he found one to weigh 3½ pounds and the other 3 pounds.

The brothers James and Charles Bailey attended the funeral of their brother, the late Hugh Bailey, at Peterborough on Monday.

Mr. W. J. Gallop, of Toronto, spent Tuesday in the village.

Famous Fliers Enter Most Gruelling Contest

One of the greatest air spectacles in the history of aviation will take place October 20th, when some 60 planes will take off from England for a race to Melbourne, Australia, and a prize of $75,000. Some of the famous fliers who will compete, and the route to be taken, are shown in the above layout. UPPER LEFT, Capt. James A. and Mrs. Mollison; CENTRE, Col. J. C. Fitzmaurice, Britain; UPPER RIGHT, Mrs. Jessie Keith-Miller, Britain. Centre row, LEFT, Ruth Nichols, noted U.S. aviatrix; CENTRE, map of route showing five stopping places; RIGHT Chas. W. A. Scott, Britain. LOWER LEFT, Col. Roscoe Turner, famous U.S. speedster, and RIGHT, Chas. Kingsford-Smith, Australia's ace.

CHILDREN'S AID DIRECTORS MEET

Hon. G. N. Gordon, K.C., Asks to Resign From the Directorate.

Yesterday's meeting of the Board of Directors of the Children's Aid Society had a distinctly feminine flavor. Seven ladies arrived before the two men members showed up.

Mrs. J. S. Fanning was in the chair in the absence of the president, and other members present included: Mesdames J. J. Lynch, L. Yeotes, H. W. Darcy, J. Welsh, E. F. Lawsence, N. Henry, C. Wright, also E. B. Fowler and H. B. Cowan.

J. Edgar gave the superintendent's report, as follows: Applications for children, 2; children brought to shelter (not wards), 6 (five of these were from Galway); wards placed out, 2; wards returned to shelter, 2; mileage covered, 650; parents or guardians prosecuted, 1; court attendance, 2; children sent to Industrial School, 1; children involved during the month, 30; places visited, Smith, Warkworth, Otonabee, Springville, Galway, Mimico, Ennismore, Douro and Hastings; mail received, 28; mail sent out, 79.

A letter was received from the Hon. G. N. Gordon, signifying his wish to resign from the directorate of the society, owing to lack of time to attend the meetings.

Mr. Edgar also reported that an account received some time ago from Nicholls Hospital for $6.75, including $5 for X-ray and plaster cast work, in connection with a ward's fractured arm, had been paid to the extent of $1.75, the society having never in the past been in the habit of paying for such items or use of the operating table at the hospital. The account was sent to the society once again, with a request that the $5 be paid.

E. B. Fowler, a member of the board, who is also a member of the Hospital Board, was of the opinion that the account should be paid. The matter was left over for further consideration at the next meeting.

The following accounts were passed: E. L. Payne, $1.24; H. W. Nigh, $7.80; J. H. Whatley, $2.65; Herbert Allen, $1.54; J. John, $2; W. S. Bogue, $2.35; Bell Telephone Company, $9.20; Campbell's Dairy Products, $8.55; Fitzpatrick & Geraghty, $12.89; Peterborough Hardware, $2.56; Purity Bakeries, $5.01; Woolworth Company, $2.40; Darcy Foster, $30.42; J. H. Vance, $19.50; Dewart Bros., $1.80; R. Fair & Company, $3.51; A. McDonald Lumber Company, $3.18; R. J. Soden, 90 cents; Joseph Stewart, $2.50; John Edgar, $3.73; R. Hall, Ltd., $1.16; Canadian Department Stores, $35.09. Total, $159.98.

A donation of 20 loaves bread was acknowledged from Meagher and Pearcy.

CHANGES HIS MIND.

PITTSBURGH, Pa., Oct. 10 (CP). —Arrested after he admitted ownership of a still and moonshine found in his home, Michael Sapsara, 27, told Magistrate McNutt that his mother, Mrs. Julia Sapsara, 48, was the owner.

The son was freed. Mrs. Sapsara was arrested.

JUST AMONG US GIRLS

RADIUM ORE IS BEING SHIPPED TO PORT HOPE

(Continued from Page 8)

back fifteen hundred miles to civilization, claims were staked, and the great discovery electrified the world.

Inaccessible Country

"Radium in the arctic!" But how to bring it to the world through 1,500 miles of virtually inaccessible arctic wastes! Aeroplanes could make the journey in eight to twelve hours. But could not take out sufficient ore to make such transportation economical. By canoe and scow, many portages, and fierce artic and sub-arctic storms must be overcome. The latter route lay west across Great Bear Lake on the arctic circle, and down Great Bear River to the mighty Mackenzie River, for a long struggle against its current, past Fort Simpson to Great Slave Lake, across this vast, turbulent inland sea to the Great Slave River, with again an upstream haul to Lake Athabasca and via the Athabasca River to Fort McMurray and the rail head. Hence to Edmonton by rail and on to eastern Canada, nearly five thousand miles in all.

Practically every pound of pitchblende finding its way to the present Port Hope radium laboratories makes this long, bitter voyage.

Preliminary refining is accomplished on the property, during three summer months, with machinery flown in piece by piece and assembled there. Hardy, courageous rivermen haul and paddle the ore in bags to the Mackenzie River scows.

Funds for the venture are supplied by Eldorado Gold Mines Ltd., a company controlled within the empire.

In the Toronto office of this company, Marcel Pochon, one of the world's great radium experts and chemist-in-chief to the company, outlined the background of this struggle for the world's most precious substance.

"It is a struggle, but for magnificent ends," said Mr. Pochon. "Our plant was constructed in the winter of 1932-33 and was in operation in January, 1933. The first radium was produced in May, 1933 —just three years after the original arctic discovery of LaBine, and a feat of speed all on its own.

Only Found in World

"Not only had the special machinery for refining to be brought overseas, but it had to be specially adapted to extraction not only of radium, but of silver, which is present in large quantities in the pitchblende. This process has been successfully developed in Port Hope for the first time in history. Otherwise the process is the same as that in the Belgian Congo and elsewhere."

Ponchon's story of the dramatic struggles undergone to bring the ore to the refinery strikingly highlighted the final result.

"To date we have produced five and one half grams of radium!" he said proudly.

"Five and a half grams." The writer made a hurried mental search and recalled a school-learnt table showing there to be 460 grams in a pound. "How much radium is there in the world today"? I countered.

"A fraction more than a pound," was the reply. "That is all."

"And the cost per gram?" "Fifty thousand dollars to $70,000."

The pitchblende from Great Bear Lake shows probably the highest radium content of any such ore known to exist, yet it took sixty-three tons of laboriously-transported ore to produce these few tiny pinheads of the precious substance.

At that they nearly lost it.

Only a limited number of claims a season may be staked on government ruling. Therefore, rich as the original claim site appeared to be, LaBine and St. Paul staked only two initial claims at Echo Bay.

Rivals on Claim

They left Echo Bay and pushed on, still prospecting, dragging their sleds across the ice of the lake, keeping their own counsel about pitchblendes and silver. By the time supplies arrived to refit them after their long full winter sojourn, the lake was alive with copper prospectors. They became desperately uneasy about their claim. In July salvation arrived in form of a free-lance pilot and an aeroplane, which they promptly hired for the journey back to Echo Bay.

As they poised in mid-air preliminary to the landing on the waters of the bay, their hearts almost stopped beating. From the very site of the find on which they had staked only the two small claims, arose the smoke of a rival camp fire.

"We're sunk!" exclaimed LaBine.

Very heartily now they wished they had staked the full claim when opportunity had faced them.

But the prospecting party did not seem to be in the high spirits expected of men who sit over a vast fortune in metal. They seemed depressed. "Nothing here," their spokesman said, "We're pushing on."

They had failed to recognize pitchblende, and regarded silver as small potatoes when faced with ore transportation from the arctic. To LaBine's incredulous delight the rival crew gassed on. LaBine and St. Paul staked eight more claims.

CAPITALISTIC FIRMS PAVING WAY FOR THE C.C.F. DR. COTTON SAYS

Dr. Lorna Cotton Addresses C. C. F. Club in Place of Dr. Luke Tesky.

CO-OPERATIVE SCHEME.

"Canada Packers, Imperial Tobacco and the other great capitalist outfits to whom you were introduced during the Stevens probe are doing a great job for us. We love them! They are leading the people to the end of their patience with the laissez-faire capitalistic system. They are paving the way for our program."

This was the declaration of Dr. Lorna Cotton, president of the Peterborough C.C.F. Club, as she addressed the second of a series of fall and winter meetings at the Paragon Hall last night. In the absence of Dr. Luke Tesky, of Toronto, a member of the provincial executive, originally scheduled to speak but unavoidably detained, she uttered a plea for constructive thinking and the support of the C.C.F. program co-operative economic system. A group of forty men and women attended.

"The state to-day has three great powers within its confines," Dr. Cotton declared. "They are the forces of economics, of religion and of politics. These powers are now clashing. We must find the proper place for each of these powers and keep each in its place."

Evolution of the Evil.

Focusing her attention on the "economic force," she drew a graphic outline of the evolution of the so-called capitalistic system. With the arrival of the industrial revolution, industry came into being on a large scale. At first the capitalist was quite an innocent individual, owning his single factory or his single coal mine. But he soon saw the power he would have if he should get control of great groups of industries, mines, banks and other economic units. He did so. His control grew to what it is to-day—a tyranny, she declared.

"The slogan of the C.C.F. is not 'Down with capitalism,' as many persons think. Capitalism is not a thing which can be put down. The C.C.F. does not say 'Down with capitalism.' We say simply it is time we passed out of capitalism. We have outgrown capitalism and it is time we passed into a co-operative system.

Co-operative System.

"The C.C.F. program is designed to put this co-operative system into effect. And the amazing thing is that the co-operative system is the natural development. We are not proposing a revolution. We are proposing to let the economic system evolve from its present stage of capitalism into the new order which is naturally next in line."

The laissez-faire principle—hands off business—to which Mr. Bennett and Mr. King cling so tenaciously, is utterly impractical, the speaker declared. In all history the only periods in which the laissez-faire system has worked have been those periods when the demand for commodities was greater than the supply. To-day the supply is greater than the demand. The principle of hands-off-the-capitalist is worthless to-day. To make it work we should have to go back to the simple economic life lived by our forefathers three centuries ago. We are unwilling to do that, so we must scrap the laissez-faire principle, she asserted.

Power of Ballot.

Outlining the federal platform of the C.C.F., Dr. Cotton declared the C.C.F. is ready to wipe out capitalism and throw laissez-faire into the discard. "We are not proposing to do it by force. We are teaching the people the power of the ballot."

Chairman George Leader said the great majority of people are ignorant of the true objects and purposes of C.C.F. It was that ignorance which defeated the C.C.F. in the recent provincial election. Many voters had the ludicrous idea that the C.C.F. advocates confiscation of all property, that the C.C.F. is a Communist organization. The series of educational meetings which have been begun by the Peterborough C. C. F. Club are for the purpose of educating the public to the true facts, he said.

Marries Defender

MARILYN MILLER

After he came to her defence in a Broadway backstage quarrel, Marilyn Miller, ABOVE, dancing star of "As Thousands Cheer," was married to Chester O'Brien, chorus boy and assistant manager. The picturesque wedding took place at Harrison, N.Y., during a barn dance.

Canada was the largest supplier of fertilizers to Southern Rhodesia in 1933 and she was also the third principal supplier of foodstuffs during the same period.

LEAGUE OF NATIONS IS EMERGING FROM SHADOW OF FUTILITY WITH ADMISSION OF THE SOVIET UNION

Return to Days of Aristide Briand Are Seen by Van Paassen.

PESSIMISM GONE

By PIERRE VAN PAASSEN
Central Press Canadian Writer

GENEVA, Oct. 10.—The League of Nations, so long the object of facile denunciation and criticism, is emerging from the sombre shadows of futility in which it has lain since the death of Aristide Briand. The great days of the past are back again. Even some of the veteran statesmen assembled here, of whom there were several who had grown pessimistic of late years, felt the invigorating repercussion of the historic event that was the entry of the Union of Soviet Socialist Republics into the international union. The chairmanship, too, this year was handled with a new authority, both vigorous and delicate, by Mr. Sandler, Sweden's foreign minister, a passionate friend of peace whose spirits were no doubt heightened a good deal by the announcement which came while the league was in session that the Socialist party, of which he is the leader in his country, had obtained a clear majority in the elections that were held in Sweden.

For about a week the outlook was puzzling. The moral atmosphere in the city of Calvin, which is also the city of Jean Jacques Rousseau, was electric with expectation. The strangest rumors were current. One moment the Journal de Geneva not long ago one of the staunchest upholders of Liberalism, but recently passed into the hands of a reactionary group, announced with great din that Litvinoff had mysteriously disappeared. Then it was said again that the prime minister of Canada had the intention of producing a sensation by renouncing Russia, and so splitting the British Empire vote.

Rumors Exploded

Another rumor on the morning of the historic event had it that hostilities had broken out in the Far East between Japan and the U.S.S.R. However, Maxim Litvinoff appeared in the dot. Mr. Bennett adhered strictly to the announcement he made on reaching Paris to the correspondent of the Chicago Tribune to the effect that he did not oppose the entry of the Soviets in the League of Nations, and Japan merely arrested a few more U.S.S.R. citizens employed on their country's own railway in Manchuria.

The days immediately preceding the entry of the Soviet Union into the league were also marked by a feverish propaganda on the part of the armament lobbyists, who had sandwichmen parade the streets of Geneva with signs saying that Communism meant the destruction of home, family and religion, and that Litvinoff's real name was Beer and that as such he was a fugitive from justice in France on a charge of counterfeiting. A mass meeting of reactionary and "white" Russian elements which was to have voiced a strong protest against the U.S.S.R.'s entry, was forbidden, however, by the Socialist president of the Canton of Geneva, M. Nicole.

May Move to Norway

Switzerland's official negative stand on the question of Russia's membership, voiced by M. Motta, the little republic's foreign minister, who held a childish speech in which he summed up all the alleged crimes of the Bolsheyiks, but carefully avoided reference to what may be called the police record of certain other states, has plunged the country in a grave state of apprehension now that Russia is a member.

It is feared by sections of the Swiss press that Russia in retaliation for Switzerland's opposition, as a member of the Council of the league, may propose the removal of the league's headquarters from Geneva to Norway or Denmark. Norway is indeed making a strong bid for the housing of the league secretariat and all the other departments by pointing out that the cost of living in Norway is but half of what it is in Geneva. A transfer of the league machinery, it is said, would result in an annual saving of 14 million gold francs or nearly three million dollars at the present rate of exchange.

When Litvinoff and his associates entered the hall a storm of applause broke out in which many visitors in the gallery joined. The president, Mr. Sandler, rose, as well as M Barthou of France, H. Titulescu of Roumania, Mr. Anthony Eden and Sir John Simon of Britain, as well as the delegates of Spain, Mexico, Norway, Denmark and Italy, Baron Aloisi.

Of Historic Importance

I noticed that several old-timers of the press, usually so hard-boiled and unconcerned, rose to their feet and joined in the tribute to the Bolsheviks. Everybody present, I dare say, sensed the historic importance of the moment, a state of 180 million inhabitants, whose influence extends over two continents, adding its great moral prestige and its unquestionably sincere desire for peace, to that of the other civilized nations. One could not help in that moment but regret the absence of a representative of those other great nations, Japan and Germany, whose very estrangement at this moment stood as a tacit reproach of their imperialist militarism. Many, no doubt, also deplored in that solemn hour the continued absence of the great republic in the mind of whose president, Woodrow Wilson, the league had its conception.

Headed by Maxim Litvinoff, the Russian delegates made an excellent impression. The people's commissar for foreign affairs was accompanied by Boris Stein, Soviet ambassador to Norway, and Alexander Rosenberg, charge d'affaires of the embassy in France since Ambassador Valentin Dovgalievsky's death.

Makes Sober Speech

The president, Mr. Sandler, welcomed them in a hearty speech, and when Litvinoff finally mounted the rostrum amidst a renewed outburst of applause, the assembly heard one of those sober and matter-of-fact speeches with an undercurrent of idealism, hope and optimism, for which the Russian leader is famous. Mr. Motta, the Swiss chief delegate's apprehension that the Russians would utilize the first opportunity they should get in putting over a lot of "atheistic and Communistic propaganda" did not materialize. Any other statesman with the grasp of world affairs that Litvinoff has could have held that speech.

Immediately after Litvinoff's address there was a recess during which many of those present took the opportunity of congratulating the Russian delegate on having led the negotiations leading to his country's admission to a successful conclusion.

One man, who kept his seat and who for a long time afterwards seemed to be sunk in deep reverie and meditation was Mr. Eamonn de Valera, president of the Irish Free State.

At the next session of the council of the league Mr. Litvinoff will act as president, it was unanimously decided. In other words, a Communist will succeed a Socialist in handling the debates of a body which some have called, slightingly a mere instrument of French and British imperialism.

To Attempt Channel Crossing On Foot

Emil Friedrich Walther, German inventor now residing in Windsor, Ont., startled the Montreal harbor board last week by demonstrating his ability to walk on water in his water shoes which he has just invented. He will sail this week for Europe in the Alaunia and intends to walk across the English Channel from Calais to Dover. He expects to do be able to do this in eight hours, maintaining a speed of about three miles an hour. Each shoe weighs about 55 pounds and contains carefully placed balances. He propels and balances himself by means of the bamboo poles.

PLANS ARE MADE TO PRODUCE PLAY

Warsaw Ladies' Guild Meets at Home of Mrs. Albert Cooper.

WARSAW, Oct. 9 (Examiner Correspondence).—Mr. and Mrs. Albert Cooper opened their home on Wednesday evening, October 3, to the members of the St. Mark's Ladies' Guild, of which there was a full number present. Rev. Mr. Bousfield and Mrs. Bousfield were present. The usual routine of the guild was followed, plans were made for the production of a play. After the business was over the company spent a happy social evening, and a splendid supper was served by the hostess, assisted by members of the guild.

United Church W.M.S.

A good representation of the United Church W.M.S. met at the parsonage on Thursday, October 4, in the afternoon. Mrs. Wilkinson presided. It was announced that the bale had been packed and sent. Those who wish to send books, magazines and picture cards are asked hereafter to have them sent separately from the clothing, the expense of sending is less.

Miss Mitchell, Field Secretary, will be in Warsaw United Church on Monday evening, November 5. All interested in mission work of any denomination, will be welcomed.

The Virginia Jubilee Singers will be in Warsaw United Church on Saturday evening, October 20, the proceeds to be divided equally between them and the W.M.S.

The singers will also assist in the praise service at the morning church service, which will be held on Sunday, October 21. Zion congregation will hold its anniversary service in the evening of October 21.

The November meeting of the W.M.S. will be in charge of "C" group on November 8, when the annual thankoffering will be given.

Mrs. Roland Payne and Mrs. Arthur Payne sang, "Speak a Good Word for Jesus".

Mrs. David Taylor read the W.M.S. financial report. Mrs. Arthur Edwards read a very interesting account of following our supplies to their destination. Miss Charlotte Dewart read a description of following our funds to the field, and Mrs. G. G. Taylor an account of the missionaries in their work.

Contrary to the general rule of reports, these papers, condensed from the general report and typed by Mrs. Wilkinson, were intensely interesting.

Mr. Copp, Inspector Public Schools, has kindly consented to give a talk on a few points bearing on school welfare and work on Thursday evening, October 11, in the Institute rooms.

WOOLER.

Mr. and Mrs. John Dinners, of Peterborough, are guests of Mr. and Mrs. Esli Terrill.

Mr. and Mrs. William Montgomery spent Tuesday at Colborne with Mrs. Stuart Cox.

Ruth Patterson, who has resided with Mr. and Mrs. S. L. Terrill for three months, returned to Belleville, owing to illness.

Vera Coutts was in Toronto last week.

Mrs. J. J. Way and Mrs. S. L. Terrill attended Cobourg Presbyterial at Garden Hill on Thursday

Mr. and Mrs. Charles Herrington, of Madison, Wis., visited Mr. and Mrs. S. L. Terrill.

Misses Pearl Meyers and Anna Bell attended teachers' meeting at Carrying Place last week.

On Monday evening in the church parlors a miscellaneous shower was held in honor of Mr. and Mrs. Douglas Fox on their return home from their honeymoon.

Mrs. Purtelle returned to her home in Picton after spending a few days with Mrs. Warren Scott.

Mrs. Scott, Mrs. Plumpton and Mrs Austin were in Kingston on Monday.

Mr.and Mrs. Esli Terrill attended the funeral of the late Phillip Asterbout from his daughter's residence, Mr. and Mrs. Jonathan Powell, Stockdale, on Monday afternoon.

Mr and Mrs. S. L. Terrill spent Friday afternoon in Hastings with Dr and Mrs. Hess.

Pancakes... three new pancake dishes, and an old one that will arouse pleasant memories!

OLD-FASHIONED PANCAKES WITH MAPLE SYRUP—add a cup of milk or water to a cup of Aunt Jemima Pancake Flour. Stir briskly, cook for 2 minutes. Dot with butter and serve with syrup.

PANCAKES—A LA REINE—Roll sausage meat into thin rounds size of pancakes. Fry until brown. Place rounds between Aunt Jemima Pancakes and serve with sausage gravy and crisp bacon.

MINCED HAM PANCAKES—Mix one-half cup chopped ham with one cup of Aunt Jemima Pancake Flour and one cup of milk or water. Stir until smooth. Bake on hot griddle and serve with sausages.

LOUISIANA WAFFLES—Mix 2 cups Aunt Jemima Pancake Flour with 2 cups milk, add 4 tablespoons melted butter, yolks of 3 eggs well beaten. Fold in well beaten whites of eggs. Bake on hot waffle iron. Serve with blueberries, strawberries or other preserved fruit.

"I'se in town, honey."

● There's no end to the variety of delicious pancake dishes you can make with Aunt Jemima Pancake Flour. Try the recipes given above for breakfast, lunch or late supper. And if you prefer buckwheat use Aunt Jemima Buckwheat Flour and get the real old-fashioned flavour with the "zippy" tang.

AUNT JEMIMA
PANCAKE FLOUR
AND PREPARED BUCKWHEAT FLOUR

Made in Canada by The Quaker Oats Company

Campbellford

Mrs. W. A. Johnston and son, Donald, accompanied by Mrs. E. Dennis, all of Ottawa, spent a few days with Mrs. Johnston's parents, Mr. and Mrs. Wm. H. Ashton, Inkerman St., en route to Toronto, where Donald intends taking a course at the Ontario College of Art.

Mr. and Mrs. Albert S. Pinn, of Peterborough, have taken up residence on Pellisier Street, in the house recently vacated by Mr. and Mrs. E. H. Lewis.

Miss Margaret Dickson, of the public school staff of Peterborough, is spending the week-end with her mother, Mrs. George Dickson, Ranney Street.

Mr. and Mrs. Jack Free, of Smith's Falls, are visitors in town, the guests of Mrs. Free's parents, Major and Mrs. J. M. Bygott, Sebastopol Street.

Mr. Neil Morrison has been appointed clerk of the 11th Division Court of the United Counties of Northumberland and Cobourg and has secured temporary quarters in T. J. Craighead's store.

Mr. Clare Carter, of Belleville, is spending the week-end with friends in town.

Mrs. C. B. Williams, with her daughter, Miss Helen Thomas, spent Friday visiting friends in Peterborough.

Mrs. McComb and family have moved from their home on Frank Street and taken up residence in the Macoun property, Front Street.

Mr. and Mrs. Patrick Collins and family are removing from Grand Road and will occupy the residence on Frank St. recently vacated by Mr. and Mrs. Samuel Bibby.

Mr. and Mrs. Samuel Bibby and family will take up residence on Frank Street in the house formerly occupied by Mrs. McComb.

Mr. Peter Garrison is very proud of his potato crop this year, bringing three samples to town, which weighed 4 pounds 1 oz., the largest of which tipped the scale at 1¼ pounds.

Mr. and Mrs. Elgie Warner, of Peterborough, were recent guests of Mr. James Hicks, of Inkerman St.

Mr. and Mrs. Milburn McCarty, of Toronto, are the guests of Dr. and Mrs. H. O. Richardson, of Queen St., over the week-end.

Millbrook

Miss Wilma Fallis, of Toronto was home for the Thanksgiving week-end with her aunt, Mrs. H. Ball and other relatives.

Miss Flossie McMahon, of Toronto spent the Thanksgiving week-end with her parents, Mr. and Mrs. McMahon.

Miss Elsie Spence, of Toronto was home for the Thanksgiving holiday with her parents, and sister, Mr. and Mrs. John and Miss Gertrude Spence.

Dr. G. H. Needler, of Toronto spent Thanksgiving week-end with his brother, and sister, Mr. A. A. and Miss Etta Needler.

Miss E. Needler, and Miss Patterson were in Lindsay on Saturday the guests of Mr. and Mrs. J. McClennan.

Misses Pearl and Jean Burnham motored to Cannington on Saturday and were guests of their cousins, Mr. and Mrs. T. A. Wilson and also visited Mr. and Mrs. J. McClennan of Lindsay on their way home.

Mr. and Mrs. G. E. Burnham and their guest, Miss Margaret McConnell, Mr. E. L. and the Misses Jean and Mary Burnham motored to Toronto for the Thanksgiving week-end. Miss Margaret was returning home after a two weeks' visit here.

Miss Bernice Thornton was home for the holiday week-end with her parents, Mr. and Mrs. C. E. Thornton.

Misses Francis and Beatrice Jones went to Cardinal and spent the holiday week-end with their parents, Rev. W. W. and Mrs. Jones.

Miss C. E. Duncanson, B.A., principal of the local Continuation School, spent the Thanksgiving week-end with her parents at her home in Mt. Brydes, Ontario.

Misses L. Orchard and B. Montgomery of the Public School staff went to their respective homes at Port Perry and Bowmanville, for the holiday week-end.

Miss D. H. Bannister, B.A., of the Continuation School faculty spent the holiday week-end with her parents, Dr. and Mrs. Bannister, Peterborough

Miss Francis Turner, B.A., of Toronto was home for the holiday week-end with her parents, Dr. H. A. and Mrs. Turner.

Mr. W. R. Howard, B.A. went to Toronto for the Thanksgiving week-end, returning on Monday evening.

Rev. Mr. Cook, of Fraserville, preached anniversary sermons at the Fallis Line services on Sunday at 2.30 and 7.30 p.m., the choir of St. Andrew's United Church, Millbrook, providing the music, and Miss S. Hetherington presiding at the organ. Rev. Mr. Trumpour, of Cavan, will preach the anniversary sermons at Zion on Sunday, October 14, at the same hours, and the evening worship in St. Andrew's will be withdrawn. On October 21, Rev. Mr. Archer, of Lakefield, will be the preacher for the anniversary of St. Andrew's Church, and the following Tuesday the annual fowl supper will take place under the auspices of the Women's Association.

Dr. Edna Eastcott, of Toronto University staff was home for Thanksgiving with her mother, Mrs. J. H. Eastcott.

Fairmount

Mr. and Mrs. F. Gardiner and Verna of Mount Pleasant attended the anniversary on Sunday and spent the afternoon with Mr. T. W. McIndoo.

Mr. and Mrs. James Douglas of Cavan were entertained at the home of Mr. and Mrs. G. H. Hooton on Sunday.

Mrs. J. Coulter of Florida is spending a few days with friends in the community.

Mrs. A. B. McBain and Malcolm attended the funeral of Mr. Gilliland at Baltimore on Sunday.

Miss L. Stoneham of Peterborough spent the week-end with Miss L. Ball.

Mr. and Mrs. H. Seymour of Guelph spent the holiday with Mr. and Mrs. James Seymour.

Mr. N. Ballantyne of Toronto spent Sunday with his brother, Mrs. F. Ballantyne.

Mr. and Mrs. C. H. Fee of Omemee were entertained at the home of Mrs. M. Hooton over Sunday.

Mr. and Mrs. A. Post of Smith called on Mr. and Mrs. James Seymour on Sunday.

Mr. and Mrs. E. Wilson spent Sunday at the home of Mr. and Mrs. W. Shaw.

Mr. and Mrs. R. Beatty and family of Hamilton returned home on Monday after spending a few days with Mr. and Mrs J. H. Sanderson.

The anniversary services held on Sunday were largely attended. Services at Springville were withdrawn. Rev. H. Seymour, the present pastor, took charge of the morning service, and gave a very inspiring sermon on the 8th chapter Mark, 33-36. Special music was given by the choir assisted by Mr. B. Preston and Mr. Batten of Peterborough.

The evening service was conducted by Rev. Wolfrum, B.A., D.D., the text being taken from 2 Kings, 11th chapter, 1-3.

A car will be loaded on Thursday of fruit and vegetables and grain in Peterborough, C.P.R. siding, by the circuit in aid of the sections in the West; anyone donating, see the committee in charge: Mr. M. Johnston of Springville; J. O. Ball, S. T. Wilson and T. N. McIndoo.

Mr. and Mrs. W. Fair spent the week-end in Toronto visiting friends.

Mr. W. Hooton and son Jack left on Monday morning for the provincial plowing match, held at the Maryvale Farm, north of Toronto.

Dr. H. A. Turner, M.O.H., made a business trip to S.S. No. 3, on Thursday.

Bethany

The Misses Jean and Pauline Thorndyke of Toronto, spent Thanksgiving at their home here.

Mrs. McGrath of Toronto, spent the holiday with her mother, Mrs. Johnston Morton.

Miss Theresa Holden is visiting friends at Toronto and Allandale Junction for a week.

The Misses Hanna and Emma Staples spent Thanksgiving with their mother, Mrs. John Staples.

Mr. and Mrs. William Argue of Manvers Station were Sunday guests of their son, Cecil, of Glengarry Road.

Mr. Byron Rogers and Miss Gladys of Lindsay were guests of Mr. William Davis, of Bethany, on Sunday, and spent Thanksgiving Day with friends at Manvers Station.

Miss Muriel McKinnon, of Toronto, spent the week-end holiday with her parents, Mr. and Mrs. James McKinnon.

Mr. and Mrs. G. E. Staples of Springville, were week-end visitors with friends in the village and vicinity.

CORDOVA MINES

Mrs. Manley Wannamaker and Mrs. Earl Cook, George Wannamaker and Paul Cook were Sunday guests of Mr. and Mrs. Robt. Wiggins.

Mr. and Mrs. Floyd Steenburgh of Victoria, visited with Mr. and Mrs. George Barron.

Mr. and Mrs. N. W. Steenburgh spent the week-end with their son in Belleville.

OF COURSE
WE MAKE LOANS
... Our Everyday Business...

The Bank of Montreal is co-operating in every way to help improve business conditions.

Making loans is as much the bank's everyday business as receiving deposits or clearing cheques. Interest on loans and investments constitutes the bank's main source of revenue.

The Bank of Montreal stands ready today, as always, to lend money for legitimate needs of farmers, merchants and others who can meet the requirements of sound banking principles.

BANK OF MONTREAL
Established 1817
MODERN, EFFICIENT BANKING SERVICE.... the Outcome of 117 Years' Successful Operation

BRANCHES IN PETERBOROUGH
Cor. Water and Simcoe Streets: T. A. Mackay, Manager
George Street: C. S. CUMMER, Manager

TOTAL ASSETS IN EXCESS OF $700,000,000

MORE HEAT... LESS MONEY... BUY HAMCO COKE

Save Dollars— on your fuel bills— this sure way!

IN TWO WAYS you save money by buying Hamco Coke. *Firstly* it costs less in actual dollars. *Secondly* it has the minimum waste of all fuels.

Shrewd buyers know these facts. They know in addition that Hamco Coke offers certain valuable extras. Dustless treatment, uniform heat, quick response and minimum ash combine to arouse the enthusiasm of men and women who seek comfort and economy in their homes.

MADE IN CANADA A-75

HAMCO COKE
Gives more heat Costs less money
Dustless
(FORMERLY HAMILTON BY-PRODUCT COKE)

Sold in Peterborough by
McCarthy & Johnston
Peterboro Fuel & Transfer Co. Ltd.
Thos. A. Rehill & Co.
Sanitary Ice Supply. A Thompson
W. Scott Co. Limited. E. J. Metcalfe
H. B. Taylor & Son

The Peterborough Examiner

PETERBOROUGH, ONTARIO, CANADA, WEDNESDAY, OCTOBER 10, 1934

CAR WASHING
$1.00
Any Size Car
JOHNSTON'S
'Phone 2123
OPEN EVENINGS

H. T. HICKEY
Phone 2024
ALTERATIONS AND BUILDING of All Descriptions.
Homes Built to Order
Houses Converted Into Duplexes
W.S

CONCERT
BY
St. John's Choir
IN THE PARISH HALL,
Tuesday, Oct. 16
AT 8.15 P.M.
MUSIC AND DIALOGUE
Admission, 25c. Children, 15c
2d,10,15,7321

DR. T. P. McCULLOUGH
SPECIALIST
Phone 36-W 166 Brock Street
PETERBOROUGH
Eye, Ear, Nose, Throat and Sinus Work.
All styles of Frames and Glasses greatly reduced in price.
26d-86-7074

LET US
RE-FINANCE
Your Car Payments
1930 Models and Later
AUTO LOANS, PRIVATE SALES FINANCED.—SEE
G. W. LUNDY
96 Hunter St. W Phone 213
Representing
CAMPBELL AUTO FINANCE CO. LTD., TORONTO

Cheaper Stove and **Furnace Pipes**
Stove Pipes, 2 for 25c and up to 25c each. 7-inch Galvanized Furnace Pipes, 33c each. Warm Air Furnaces cleaned and repaired.
Agents for Findlay Warm Air Furnaces.
General Tinsmiths, Eave-Troughing and Sheet Metal Workers.
Phones 1329 and 461J. Rear of Post Office, 134 Hunter St.
Graham & Wells
3d,3,5,9,7224

Classes in Kindergarten and in Music will be opened at Mount Saint Joseph Academy, Monday, October 22nd. For particulars apply to the Mother Superior.
2d-6-10-7263

ROSENEATH FAIR
OCTOBER 11 and 12
FIRST CLASS HORSE RACES
MIDWAY AND MANY OTHER ATTRACTIONS
$2,500 IN PRIZE MONEY
CONCERT AND DANCE AT NIGHT
F. J. SLADE, President. C. W. Varcoe, Secretary.
2d,6,10,7266

SPECIAL! Get a Large Bottle Furniture Polish with each 1-lb. tin of the Famous
Old English Wax
Both for **59c**

A new way has been found to make floor waxes more brilliant — longer-lasting — easier-to-apply. It's called the KORIC Process and only Old English Wax is made by this secret, improved process. With each one-pound tin you get—FREE—a 25c bottle of satin-finish Old English Furniture Polish (contains no oil).
—LOCAL DEALERS
HIGGINS' HARDWARE
137 HUNTER ST. W. 'PHONE 37
10d -29-5-12-19-26-3-10-17-24-31-6766

LOCALS

FOR SALE
12" Mixed Wood $6. 90 per cent Hardwood. Phone 2097.
6d-87-7284tf

THE TIT-BIT OF ALL COALS
Famous Reading Anthracite, the American Coal without a peer—it comes clean, it is delivered clean by courteous and interested drivers. Sure, we have Wood and Coke. Phone 3700. Sanitary Ice Supply.
dtf

RUMMAGE SALE
Auspices of the W.A. of St. John's Church will be held on Thursday morning, 9 a.m., at J. Bell's store, Hunter Street, opposite Bell Telephone Co. 2d-84-7294

FOR SALE
Carrots, Beets, Potatoes, 60c. Cabbage 30c doz. Phone 2097.
3d-84-7285tf

AUCTION SALE
Thursday, Oct. 11th, at 11 a.m., of frame cottage with lot 200 feet deep, know nas No. 184 Lock street. Sale at property. W. J. Hancock.
2d-84-7305.

SPRINGVILLE ANNIVERSARY AND FOWL SUPPER
Sunday and Monday, October 21 and 22. Supper served from 6 to 8. Adults, 40c; Children, 20c.
3d,10,12,19,7310

STORM SASH
We are prepared to call, measure and give prices on Glazed or Unglazed Storm Sash; also Cabinet, Finishing Work, at the very best prices. McDonald Lumber Co., Phone 176. 3d,6,10,13,7275

ANTHRACITE COAL.
All sizes of American and Scotch Anthracite Coal in stock at current prices. Phone 96—McCarthy and Johnston. w,s-2103

E. WARREN KEE, OPTOMETRIST
Whether you need a complete careful modern eye examination for a complicated eye condition or just a small repair for your glasses, we are fully equipped and ready to serve you. Permanent office in Harris Drug Store, 172 Charlotte Phone 537. w,s,tf,3245

FOR YOUR NEXT FUEL ORDER
call us for the reliable "D. & H." coal of all sizes; also Coke and Pocohontas, all at current prices. We invite you to call and see our mixed wood at $8 per cord, sawed in 12" lengths.—W. J. Nelson, 253 Simcoe street, telephone 2906.
6d-5,10,12,15,17,19-7252

AUCTION SALE
All Household Furniture of house, 267 Lake Street, on Thursday, Oct. 11, at 1.30 p.m. — H. Redmond, Auctioneer. 3d-1,5,10-806

CARD OF THANKS
Upon her return home following an extended period of sickness, Mrs. Florence Carr of 486 Bonaccord street desires to tender her heartfelt thanks and gratitude to her doctor and nurses at Nicholls Hospital, and also to her many friends for their kindly expressions of sympathy and visits and gifts of fruit and flowers. She would especially thank the members of the St. John Ambulance Brigade.

A very fine assortment to choose from now on display. Moderately priced from $15.00, $18.75, $25.00, up to $500.00.
See these in our Private Diamond Room.
WARNE'S
DIAMOND HALL
Phone 880

ANNIVERSARY CHICKEN DINNER
George Street United Church, October 30. 1d-84-7318

"THE COLONEL'S MAID"
Will be presented in Knox Lecture Hall, Friday, October 12, at 8 p.m., by Selwyn Dramatic Club, under the auspices of the Women's Association. Admission 25c. 1d-84-7319

CARD OF THANKS.
The Family of the late Mrs. Mary Holland wishes to thank all neighbors and friends for kindness and expressions of sympathy and floral tributes in their sad bereavement.

HOME DRY CLEANING FLUID
Cleans Clothes beautifully. One Gallon will Clean six or more Dresses. Safe and satisfactory to use in the Home. Can be used over and over. 50c per Gallon. Oil-a-teria, 182 Simcoe Street. 'Phone 777.
1d-84-1069

TO-NIGHT—TO-NIGHT
Hear Evangelist S. Taylor on, "Is Mussolini the Anti-Christ of Scripture?" Many think he is, but come to Gospel Hall to-night.
1d-84-7320

The Peterborough Lodge No. 111 will meet at 7.30 p.m. Oct. 11th for the purpose of conferring the Initatory Degree and meeting the Grand Master. 1d,84,7314

Regular meeting of Peterborough Lodge 111, I.O.O.F., will be held tomorrow at 7.30 p.m.—R. A. Brown, N.G. 1d-84-7322

HAIRDRESSING.
Mrs. R. Bestard wishes to announce that after this date she will have her Beauty Parlor at Hall's Barber Shop, 216 Charlotte Street. Phone 1633. 2d-85-1079

EAST CITY SOCIAL
Friday, October 12, at 8.15, Community Hall. Good prizes, good lunch, good music. 1d,84,7312

CREAM WANTED
Highest market price paid for Cream delivered at Sunshine Dairy, Peterborough. Prompt settlement. Phone 552.
10d,22,26,29,3,6,10,13,17,20,24, 7060

Year's Programmes Are Given Approval

The Caledonian Club held the first business meeting of the fall season recently in the Woodmen of the World Hall. The president, A. D. Clark, presided over an encouraging attendance, and some new members were enrolled.

After the regular routine business, the social programs drawn up by the executive and constituting the balance of the year, were submitted to the members. Most of them were sanctioned, and promise attractive pastimes for the members.

This year marks the twenty-first anniversary of the club's inauguration, so next week a "coming of age" banquet will mark an event so important in the history of this social club. The present members anticipate a large gathering for this auspicious occasion, when they hope to meet many Scots who used to be active in the club in former years.

The first card party of the season will be on Friday, and will be in the form of a whist drive.

JERSEY BULL FOR MARITIMES.

WINDSOR, N.S., October 10 (C. —A senior Jersey bull calf has been purchased by the Sunnyslope Jersey Farm of Windsor from the herd of B. H. Bull of Brampton, Ont., the largest breeders and importers of Jersey cattle in the British Empire. The calf is one of the most outstanding young sires ever to come to the Maritimes, and is a son of Brampton Rockmount Favorite, one of the best of the younger generation of sires in Ontario.

YUGOSLAVS ACT QUICKLY TO NIP ANY UPRISINGS

Prince Paul Will Head Regency Over Youthful King Peter.

COUNTRY QUIET.

Whole Nation Goes Into 30-day Period of Mourning.

BELGRADE, Yugoslavia, Oct. 10 (A.P.).—Yugoslavia's Royal family bowed in grief on foreign soil today but the Government at home worked swiftly to insure a continuation of the monarchy.

In the early hours of the morning the Cabinet issued a proclamation making Crown Prince Peter, 11-year-old son of the slain Alexander, King under a regency. The National Congress was called into session to-morrow.

An oath of loyalty to the little King has already been taken by members of the Cabinet, the army and the navy.

The country was quiet, despite fears of disorders upon news that King Alexander's dictatorship was at an end. Many feared his death would be a signal for an uprising.

Prepare Measures.

A Government communique said it was "considering measures necessary in the interest of the state and people" growing from King Alexander's assassination but did not specify what the measures were.

Since Peter II. is a minor, he would occupy the throne under a regency.

A will of King Alexander, appointed his cousin, Prince Paul of Yugoslavia; former Minister of Education Stankovitch to the regency council.

Confusion and horror characterized the public's reception of the news of their King's death. It was withheld by official sources and the public only learned of the assassination at nearly 10 o'clock last night.

Flags were placed at half-staff, theatres were closed and a 30-day period of national mourning was proclaimed.

The Proclamation.

The text of the Government's proclamation making Peter King follows:

"To the Yugoslavian People. — Our great King Alexander fell heroically on October 9 at Marseille. He has sealed with his blood the work for peace which was his aim in life, and for which he went to Marseille and met his death in an allied land.

"By virtue of paragraph 306 of the constitution, Peter II. is now King, and the Government and the army and the navy have taken an oath of loyalty to him.

"By virtue of paragraph 46 the Cabinet is now governing the country. The National Congress has been called for the day after to-morrow.

"The King's last word gave a sacred trust, 'Guard Yugoslavia.' And the Government and the nation must be worthy of their King."

Magistrate's Court

A charge of reckless driving against Samuel Bridges, 298 Edinburgh street, was this morning dismissed without costs following hearing before Magistrate O. A. Langley, K.C. The defendant was represented by G. N. Gordon, K.C.

The complainant was Georgina Forsyth, 16, of 649 Downie street who laid the charge, following an accident on September 19 when she was struck from her bicycle at London and George streets intersection, when involved in a collision with a car driven by the defendant.

A local youth who pleaded guilty to theft of a bicycle was sentenced to 3-months in Ontario Reformatory with an indeterminate sentence of an additional 3-months.

Friendly Bible Class Welcomes Teacher

At the October meeting of the Women's Friendly Bible Class of St. John's Church, a hearty welcome was accorded the new teacher, Mrs. W. E. Massey-Cooke. There was a large attendance of members.

The president, Mrs. G. Pakenham, was in the chair. Reports showed good progress in the class work.

Arrangements were made for a new series of diminishing teas to be held during the season. Plans were also made for an Autumn tea to be held on October 18th in aid of the Class Memorial Fund, and for a Hallowe'en basket social and masquerade on October 23rd. The new bowling and social club has been started.

The meeting closed with prayer after which refreshments were served by Mrs. C. Barton and her helpers.

CONTRACT BRIDGE
Expert instruction and conduct of Duplicate or Indicator Bridge Cards and Boards supplied.
Make your next Bridge Party or Club meet one of Duplicate play.
Call 2903.
MRS. GERALD W. HENRY.

Booming Trade

CHICAGO, Oct. 10 (CP)—"Bootleggers are still selling 50 per cent of the alcoholic beverages consumed in the United States to-day," said Joseph Triner, Chicago, chairman of the National Code authority for the alcoholic beverage wholesale industry.

Unless liquor taxes and license fees are reduced, he said he feared the legitimate liquor business will cease to exist.

NATION'S HEALTH UP TO OTTAWA

B. C. Minister Claims Thousands Flock to Province to Recuperate.

WOULD SHARE COSTS.

VANCOUVER, Oct. 10. (CP)—Revision of the British North American Act to make national health a federal responsibility has the support of Hon. G. M. Weir, British Columbia Minister of Education.

Reviewing general conditions to a meeting of social agencies last night, Mr. Weir disclosed the economic council, advisory body to the British Columbia government, was formulating a new policy to provide for unemployed youths in the province.

Urging revision of the B.N.A. Act respecting health, Mr. Weir declared British Clumbia was becoming a convalescent hospital for invalids from all parts of Canada.

The province was paying $695,000 a year for health costs of people who had entered the province during the past three years.

"I maintain this is a federal responsibility," he added. "It is not equitable that we should pay the entire cost." He declared organized action under federal direction to fight "the great scourge of cancer, tuberculosis and venereal disease" was the first duty of Canada.

Dealing with the new policy for unemployed youths, he said the council would co-operate with 218 employers of labor to establish a system of agriculture and industrial apprenticeship to absorb young men at present unemployed.

MAIN STREET TOPICS

Items and Jottings as Picked Up by an Examiner Reporter

RENOVATING BUILDING

Renovation of the rear section of the building formerly tenanted by Brewer Motor Sales on Brock street is being carried out in preparation for removal to the premises of Aldous and Metcalfe on Charlotte street. The building is to be ready by November 1.

The J. K. Sheehy Construction Company is carrying out the work. Repairs are of a general nature. Windows and doorways are being altered and enlarged. Between five and ten men have been on the job for the past two weeks.

By-Law Approval Is Given Lindsay Union

LINDSAY, Oct. 10. (Special to The Examiner).—The town council of Lindsay last night granted the request of the local branch of the Temperance Federation of Ontario to submit a by-law to the people at the coming January elections on the elimination of beer and wine beverage rooms in Lindsay. Mayor Armstrong, Aldermen Frost, Laidley, Tilly and Ferguson, voted for the request. Reeve Morrison, Deputy Reeve O'Reilly and Ald. Pickering voted against the request, believing that the Temperance Federation should secure a petition from the ratepayers asking for the vote.

Scout News

The 6th Peterborough (St. Peter's) Troop recently held their third meeting of the season under able leadership of Scoutmaster Ernest Wolff and Troop Leader Bill Flint. The meeting opened with flag break followed by an inspection and a game of scout baseball, and other entertaining and instructive activities.

The Beaver Patrol captured the while in a boxing glove relays the Beavers won one race while the combined teams of Chicks and Curlews won two races. Gerard Primeau presented his plans for a hike and the meeting closed after a minute's silence. Patrol leaders and seconds remained for the Court of Honor.

Wind instruments is a generic name for all those instruments in which the tone is produced by means of a vibrating column of air

Matthias Grunewald, a German painter of the Renaissance, was one of its most important masters.

YOUNG PETER II LEAVES LONDON FOR HOME LAND

Eleven Year Old Monarch is Returning Home With Grandmother.

FIRST INTEREST, PEACE.

British Papers Appeal for Cool, Clear Reasoning at Present Time.

LONDON, Oct. 10. — C. P. Cable.)—Anxious cabinet ministers gathered in mourning garb at historic No. 10 Downing street; a bewildered but brave schoolboy raised by an assassin's bullet to perilous eminence of the Yugoslavian throne; on all sides a feeling of grave uncertainty, of tension.

That was a fleeting picture of London to-day in the wake of the Marseille assassinations. Appeal was widely made for sanity, for cool, clear reasoning. Yet, as in Paris, Berlin, Rome and Vienna, the reaction in old London to the murders of Marseille was one of dread lest the smouldering embers of Europ be fanned into war.

"Watch, lest the untold millions of this land pay for this villainy which threatens the peace of Europe," urged the Daily Express, Lord Beaverbrook's Imperialistic organ.

"There are all the elements of a dangerous situation," said Labor's Daily Herald. "It is the first duty of European statesmanship to keep calm, to avoid fishing in troubled waters, to remember that the first interest of all peoples is peace.

"Overwhelming tragedies such as this have thrown nations into deep, intense emotion. In such emotion mad things have been done before—mad things that have multiplied death until, because one or two persons have been slain, millions have marched to destruction."

"Loathsome and unpardonable as this crime is," said the Morning Post, "the consueences need not be serious if only cool heads are kept. Prima facie, there is no reason why it should become a cause of International disturbance, since all the circumstances point to purely domestic origins from within Yugoslavia."

BREAKING DOWN KING'S BASTION

PLAN ANNUAL MEETING

Century Old Landmark of Quebec Making Way for Reconstruction.

QUEBEC, Oct. 10 (CP)—Stone by stone the King's Bastion, which is part of the Citadel fortifications, is being torn down. This picturesque old structure, which dates back to the years between 1823 and 1832 and which cost the Imperial Government many millions of dollars, is in progress of reconstruction by laborers of the Citadel Unemployment Camp.

The Bastion is built of solid stone blocks which were towed down the river by barges and transported to the top of the cliff, 346 feet high, by a system much the same as the modern escalator. It is situated in the southern part of the Citadel and comprises the 550-foot embankment that makes up this section.

Visits of several British rulers, among them George V, along with the fact that every Governor-General since 1832 has at one time or another been there, lend the place an air of romance frequently associated with historical spots of the older days. It was in this garrison that the mysterious society, "Les Chasseurs," was formed, and many are the lurid tales told of this secret organization.

The Weather

TORONTO, Oct. 10.—Synopsis: Pressure is high from the Great Lakes eastward and over the Western states, with low pressure covering north-western Canada. A disturbance is passing eastward from the Labrador coast and pressure continues relatively low southwestward of the Lower Lakes. Showers have occurred in some parts of East Maritimes though in other districts east from Alberta the weather has been fair. Temperature has been considerably above normal throughout the West.

Lower Lake Region: Moderate north-east winds; fair. Thursday—Moderate to fresh north-east winds; mostly cloudy, with not much change in temperature.

Georgian Bay: Moderate winds; fair to-day and Thursday; a little milder on Thursday.

Northern Ontario: South to south-west winds; mostly cloudy to-day and Thursday, with a few scattered showers or local snow-flurries.

Ottawa and Upper St. Lawrence Valley: Moderate winds; fair to-day and Thursday; not much change in temperature.

CLASSIFIED ADS are as useful as the day is long.

. Cod liver oil is one of the most valuable therapeutic agents at the disposal of the medical practitioner.

SUPERFLUOUS HAIR
Permanently removed by ELECTROLYSIS. All skin diseases successfully treated. Facial and Scalp Massages.
ANNE GRAHAM LOGAN
Dermatologist
(Formerly of Hiscott Institute)
12 Years Experience
118½ HUNTER W. PHONE 3102
mwf

G. A. Borland DRUGS
WHY PAY MORE?
CONSISTENTLY we offer you Standard High Quality Goods at Lower Prices. Through our I.D.A. (Independent Druggists' Alliance) we are bringing you City Prices. Look in To-night's Toronto Star I.D.A. advt. for Larger List of Bargains for October 10-13.

LYONS' TOOTH POWDER 24c	ELECTRIC HEAT PAD $3.69	LAXATIVE COLD TABS 23c

COD LIVER OIL
We carry a great many brands to supply your requests. But for Purity and Value, we recommend I.D.A. Brand. This is supplied in both Plain or Mint-flavored.
8 oz. Bottle 45c
16 oz. Bottle 79c

Analgesic Balm 25c
Ayers 10D Cod Liver Oil, 67c-$1.69
Bronchial Cough Syrup ... 49c
Beecham's Pills 22c-44c
Creotone Tonic 98c
Dee Tee Throat Pastilles .. 25c
Grove's L.B.Q. Tablets 24c
Haliver Oil .... 75c-$2.75
Haliver Oil Capsules $1.40
Ipana Tooth Paste 39c
Inhalant for Colds 39c

Idaloids for Coughs 25c
Kepler Malt and C.L.O., 95c-$1.50
Kolynos Tooth Paste .. 32c-43c
Kleenor Antiseptic, 21c-39c-69c
Mecca Ointment 19c-37c
Modess, 15 in Package 25c
Ovaltine.... 45c-67c-$1.09-$4.09
Palmolive Soap ...... 4 for 19c
Rum, Honey and C. L. Ext. 50c
Scott's Emulsion 39c-79c
Syr. Tar and C. L. Ext. 35c
Sloan's Liniment 29c
Vick's Rub or Nose Drops.. 39c

Hot Water BOTTLES
Choice of three colors.
Guaranteed One Year... 69c

CHEST RUB, Reg. 50c ... 39c	ALPHAMETTES $1, $2, $3.50	NOXZEMA Reg .83c .. 59c

Borland's Drug Store
G. A. BORLAND - HOMER BORLAND
222 CHARLOTTE (Near Aylmer)
PHONE 274 : WE DELIVER ANYWHERE

TO-NIGHT: FRACTIONAL MOTORS CLUB (C.G.E.) DANCE at
RYE'S
Admission 25c
FRIDAY: BOBBY CLIVE'S "FAREWELL TO RYE'S" PARTY

SCHOOL DAYS IN ENGLAND END FOR YOUTHFUL KING PETER II

Prince is Hurried From Dormitory While His Gov't is Naming Him Ruler.

TROUBLED RULE AHEAD.

LONDON, Eng., Oct. 10. (AP).—Peter Karageorge, 11 years old, tumbled into bed last night a carefree schoolboy at Sanroyd school. To-day he arose to learn he was King Peter II, ruler of Yugoslavia.

The news of his father's tragic death at Marseille, kept from him all last evening was imparted early this morning. Before Peter could realize the significance of the news he was enroute to Belgrade.

Last night the housemaster was notified to arouse Peter earlier than his dormitory mates. With sleep still in his eyes he was awakened, a message was whispered in his ear that urgent news awaited him in the headmaster's office.

Dressing hastily Peter followed the housemaster to the school office where his tutor C.C. Parrott and the headmaster were seated. Probably still wondering what school rules he had broken, the news was impartel that changed him from a school boy Prince to King Peter II.

No Time for Adieus

Breakfast was hastily served and without time even to bid his schoolmates adieu, Peter was enroute by motorcar for his country's legation here, his ultimate destination being Belgrade, a regency and eventually the throne of that troubled country his late father had ruled with dictatorial power.

Peter took along only one small brown suitcase, regulation equipment for boys at a preparatory school. He was dressed simply in a grey flannel suit and still wore his scholar's cap. His tutor and a special detective accompanied him.

As the automobile left the school grounds on which Peter yesterday played games with his mates, the new king looked straight ahead as though wondering what the future has in store for him.

11 On September 9

Peter celebrated his 11th birthday Sept. 9, at Bled, Yugoslavia.

He had looked forward to that day as one he could spend with the father he loved affectionately But King Alexander was too busy with affairs of state and Peter, upon being informed he could not have an aeroplane or at least a motorcycle for his birthday is reported to have said: "It will be so much more fun when I am grown up because then I can do just as I wish lie papa does—shoot, and sail, and fly".

To-day the father who was too busy lies dead from an assassin's bullet—the son, only 11 years old, is king, with aeroplanes, motorcycles and a troubled kingdom as his legacy.

Judgment Delivered In O'Brien Action

TORONTO, Oct. 10.—Mrs. Allis Ann O'Brien is the owner of land and premises at 243 Engelburn avenue, Peterborough, and certain furniture and household effects assigned to her before her marriage, Mr. Justice Henderson finds in a judgment delivered at Osgoode Hall in an action that Mrs. O'Brien brought against her husband, Joseph A. O'Brien.

His Lordship dismisses Mrs. O'Brien's claim on behalf of herself and all other creditors of her husband for a declaration that a conveyance of four properties in Stratford by O'Brien to his sister Mary Veronica Cecilia O'Brien is null and void. The conveyance was made in 1928, "in consideration of natural love and affection and one dollar."

BROCK STREET SUMMER GARDENS
"Where All the District Dances"
TO-NIGHT, THURSDAY AND FRIDAY
FERDE MOWRY
AND HIS ORCHESTRA
The last of the feature bands in the Summer Gardens this season. It is better than ever and there should be a wonderful week of music and dancing.
GENERAL ADMISSION 10c
DANCING, ONLY 5c

O.R.F.U. Int. Rugby
Saturday, October 13th
RIVERSIDE PARK, 2.30 P.M.
Belleville vs. Petes
ADMISSION 25c.

« « « News and Current Events of the World As Seen by the Cameraman » » »

Noted Minister Compares Lenin With Christ

Returning from a visit to Russia, Bishop Willard Brewing, for 25 years pastor of the Christ Church Reformed Episcopal, Toronto, and latterly pastor of St. Andrew's Wesley United Church, Vancouver, is reported to have made the following statement with reference to conditions in Russia. Speaking of Lenin, "father of the Russian revolution," Bishop Brewing stated: "Among the children . . . he is a Saviour, a Messiah. Lenin is the greatest contestor for the world devotion inspired by Jesus of Nazareth in all history." The bishop found conditions in the Soviet very satisfactory, for the most part. The layout ABOVE shows: TOP, the empty tomb of Jesus of Nazareth in Jerusalem. BELOW, Lenin's tomb in Moscow. RIGHT, N. Lenin. LOWER RIGHT, Bishop Brewing.

Rail Head's Son And Bride On Honeymoon

Happy honeymooners are Mr. and Mrs. Stewart J. Hungerford, seen here in Bermuda. Mr. Hungerford is the son of the president of the Canadian National Railways. His wife is the former Dorothy Brown, daughter of Mr. and Mrs. Arthur Brown of 4077 Marcil Ave., Montreal.

Canadian Star

HELEN TRENHOLME

Graduate, Montreal Repertory Company. Discovered by Warner Bros.' scout. Result, transfer to the bright lights. Current picture, "The Case of the Howling Dog."

All Safe In Coastal Wreck

The steamer New Bedford beached near Wood's Ho! Mass., after ramming a rock in Buzzard's bay. The 67 passengers were landed in lifeboats without mishap. Two other ships were in distress on the same day, but no loss of life resulted.

Remarkable Photo How Bird Takes Off In Flight

A remarkable high-speed photograph of a mourning dove a moment after it was launched in flight. This photograph, made in 1.0,000th of a second, was taken by the Massachusetts Institute of Technology It reveals in detail the position of the primary and secondary feathers of the wings in a fast downward stroke as the dove sought to gain altitude. Note that the feathers overlay to prevent the passage of air through the wing. On an up-stroke the primary and secondary feathers are rotated slightly to allow air to pass through, thus reducing air resistance. The photograph was made by an unique electrical circuit which produces an instantaneous flash of great brilliancy.

Fights For Custody Of Daughter

Mrs. Gloria Morgan Vanderbilt (right), who is fighting for the custody of her daughter, Gloria, 11, is leaving New York court with her sister, Mrs. Benjamin Thaw (left). Ther girl is now in the custody of her aunt, Mrs. Harry Payne Whitney.

Stage Wedding

Marie Stevens, stage actress, and William (Buster) Collier, Jr., film star, will be married "in about two months," according to an announcement by Collier upon his return from Europe. They are shown above.

Hunted By Police

DR. JOSEPH P. MORAN

Hunted by U.S. federal investigators for questioning in kidnapping last January of Edward G. Bremer, St. Paul banker, Dr. Joseph P. Moran, former Chicago physician, is pictured above. Dr. Moran has been sought since he walked out of his office several months ago. Creighton, Rev. F. G. Sawers, Rev.

New Beige Outfit

Kitty Carlisle models this smart new fall outfit of beige alpaca.

The short-sleeved frock has a taffeta scarf and belt with angora thread woven through it. Accessories are brown.

Brilliant Chinese Actress One Of Best Dressed Women

Center, Anna May Wong wearing reversible ermine cape; top, left, front view of coiffure; right, side view of same; below, left, hair worn with braided coronet; opposite, below, back view of dress.

By LILIAN CAMPBELL

ANNA MAY WONG, brilliant Chinese-American actress, has been the "toast of the town" in dash old London, and considered one of the world's best dressed women. She now is in Hollywood making pictures.

In the center of our illustration she is wearing a reversible ermine cape—one of the latest fashions originated by Hollywood fur artists. It is a three-quarter length, and is worn over a rich and lovely metal cloth evening gown.

No small part of the stunning effect of Miss Wong's appearance is contributed by her thick, glossy black hair. Two different coiffures are pictured. At top, left, is a front view, showing her natural widow's peak from which the jet black tresses sweep back to a coil low at the back of the neck, where they are adorned by a jeweled tiara, shown top, right. Long, dangling earrings match the tiara.

Equally effective is the braided coronet effect also charmingly worn by Anna May and shown below. In this coiffure the jeweled hair ornament is replaced by the braid of her own hair. The rest of the locks are combed straight back, as in the other style, and coiled low in her neck.

Women of Anna May's type may well study these coiffures. If they are wearing their hair in a mass of curls, as is popular to-day, they might try letting their hair grow and adopting a coiffure something like these, especially if their features are regular like Miss Wong's.

Sick Egyptian King And Heir Apparent

KING FUAD. PRINCE FAROUK.

Serious illness of King Fuad is alarming Egyptian monarchists who fear his passing at this time would cause serious political disorders because of the inexperience of his 14-year-old heir, Prince Farouk.

Sweater Suit Liked

This is Kitty Carlisle, if you please, wearing a three-piece sweater suit.

Her skirt and raglan coat are in green-blue tweed, and the camel's hair sweater matches them in color.

The cute hat is a felt of the same shade, and is trimmed with a cocarde of ribbon which holds the sharply turned back brim in place.

Wizard's Widow

Newest photo of Mrs. Thomas A. Edison, widow of the electrical wizard, shows her as she appeared at a welfare conference in New York.

Replaces Drew

J. M. GODFREY, K.C.

Replacing Col. Geo. H. Drew as Ontario security frauds commissioner is J. M. Godfrey, K.C., brother of late Hon. Forbes Godfrey, former Conservative cabinet minister. Mr. Godfrey receives $7,500 salary.

Peeps a Vanderbilt

MRS. EMMA SULLIVAN KEISLICH

After telling of alleged revels of Mrs. Gloria Morgan Vanderbilt in Paris and Biarritz, Mrs. Emma Sullivan Keislich is shown leaving the courtroom in New York city where Mrs. Vanderbilt sought to regain custody of her daughter, the heiress, Gloria. Mrs. Keislich, a nurse, told of visits by a Prince Hohenlohe to Mrs Vanderbilt's bedroom. The child recently has been cared for by Mrs. Harry Payne Whitney, her aunt.

If you buy out of town, and I buy out of town and all our neighbors buy out of town, what in thunder will become of our town? Ever think about it?

NEIGHBORLY NOTES

Please Phone Items to 1600 or 4661

Mr. and Mrs. Louis Thompson of Wilson Avenue were hosts at a farewell party in honor of Mr. Percy Beauvais, prior to the latter's departure for Montreal. Among those present was Mr. Fred Greener of Toronto.

* * *

Mr. Charles Hutchings, who spends most of his vacations at the home of Mr. T. Petrie, in Otonabee, has resumed his studies at Guelph Agricultural College. Mr. Hutchings returned from New York last week, where he visited for a few days after spending his summer vacation this year at his home in the West Indies.

* * *

Dr. Carveth of the staff of the Christie Street Hospital, Toronto, is visiting his grandmother, Mrs. M. Horsfield of London Street, who sustained a slight accident recently.

* * *

Mrs. A. Wilson of Perry Street has returned home after a visit of several months' duration in Scotland.

* * *

Mrs. A. F. Laing and her daughter, Miss Helen Laing, motored from Montreal to spend the Thanksgiving holiday with their cousin, Mrs. J. W. Hales of Stewart Street.

* * *

The many friends of Dr. J. B. Pentland will be glad to know that he is doing quite well in Nicholls Hospital after his recent operation.

* * *

Mrs. Jas. Mackin of Aylmer Street has returned home after a three months' stay in Scotland.

* * *

The Rev. J. H. Sutcliffe left for New York on Monday and is expected home on Thursday evening.

* * *

Mr. Thomas E. Chapman of 226 Woodbine Avenue is seventy-seven years old to-day.

* * *

Mr. R. J. Miller of Sherbrooke Street attended the funeral in Napanee of his grandmother, the late Mrs. R. J. Galt.

* * *

Mr. T. Brooks of McDonnel Street, and Mrs. Lila Brooks of Water Street were in Toronto on Sunday to visit their brother, Mr. Mark Black, who is very ill in St. Michael's Hospital.

* * *

Rt. Rev. Monsignor W. J. McColl of Lindsay, Vicar-General of the diocese of Peterborough, was in Kingston yesterday, en route to New York, to leave on Saturday for Rome, where he will present the Quinquennial report of diocesan affairs to His Holiness the Pope. This report is made every five years by the Catholic dioceses of the world. Bishop Kidd of London, Ontario, is leaving Montreal this week for Rome, on a similar mission.

* * *

Mr. A. Brown will be absent from the city for a few days. He is in Mount Forest, attending the funeral of his sister.

* * *

Mrs. A. E. Warman of 560 Albert Street is in Boston, Massachusetts, where she attended the wedding yesterday of her son, Mr. Albert Warman.

* * *

The many friends of Mrs. Florence Carr of 486 Bonacord Street will be glad to know that, although still confined to her bed, she has been able to return home from Nicholls Hospital, where she has been ill since August, when she was taken suddenly ill at the Exhibition.

* * *

A very pleasant surprise party was held at the home of Mr. and Mrs. Victor Peters of McDonell street, on Saturday evening, in honor of Mr. Percy Beauvais, who is leaving to take a position in Montreal. An enjoyable evening was brought to a close by singing "For He's a Jolly Good Fellow."

* * *

The Golf executive of the Ladies' section of the Kawartha Golf and Country Club is supervising an afternoon bridge and tea in the clubhouse on Saturday next. Mrs. C. G. Graham is in charge. An invitation to be present is extended to all Social and Tennis members of the club.

* * *

Miss Smythe of Montreal was a holiday guest of Mrs. James Blaiklock, Ashburnham.

* * *

Mrs. L. W. Boden of Oshawa, Mrs. Edna Zealand, Miss Helen Zealand, Mrs. W. White and Mr. William Garnett, of Port Hope, were guests over the Thanksgiving week-end, of Mr. and Mrs. J. L. Rowland, Smith township.

* * *

Mrs. George Roycroft of Niagara Falls, Ontario, is spending a few days with her parents, Mr. and Mrs. J. A. Hefferman.

* * *

Mrs. R. Hutton and small daughter Beverley, of Rubidge street, attended the funeral in Napanee of the former's grandmother, the late Mrs. R. J. Galt.

* * *

Mr. and Mrs. Cyril Rathbone of Montreal were week-end guests of the latter's parents, Mr. and Mrs. W. H. Cunningham, Weller street.

* * *

Miss Helen Ross of Stewart street entertained at a cup and saucer shower in honor of Miss Helen Hollingsworth, prior to the latter's wedding yesterday to Mr. George Rutherford.

* * *

Mrs. F. H. Rowan of King street lent her home on Saturday afternoon for a very pleasant and successful tea held under the auspices of the West End branch, the Willing Workers of the Mission Band of St. Paul's Presbyterian church. The guests were received by the hostess, the leader of the Mission Band, Mrs. W. Perks, and the president of the Willing Workers, Miss Mary Curry. Assisting in the living-room were the Misses Betty Jack and Kathryn Hall. Tea was poured by Mrs. W. E. Curry, assisted by the Misses Zoe Stazier, Orma Lacheur and Mildred Rowan. The table was prettily arranged with a lace cloth, yellow candles in silver holders and marigolds. Mrs. Walter Jackson and Mrs. E. V. Eldridge supervised the service of refreshments and Miss Helen Miller was treasurer. A sale of candy was looked after by Miss Margaret Jackson and Miss Margaret McElroy.

* * *

Miss Helen Hollingsworth, whose marriage to Mr. George Rutherford took place yesterday, was presented with a lovely pearl rosary by her associate members of the Young Ladies Sodality of St. Peter's Cathedral.

* * *

Miss Helen Bedford of Havelock is broadcasting every Saturday from CKCL, Toronto, in soprano solos. Miss Bedford is a Senior pupil of Mr. F. G. Mann, L.Mus.

* * *

Mr. Earl H. Petrie of Otonabee has returned to Guelph to continue his studies at the Agricultural College.

Fashion Service

EASY-TO-MAKE—SMART!

If you want an attractive little blouse, that's smart and easy to make—here's your number!

In tie silk print, was the model carried out, so practical and well-liked for general wear.

Another fascinating scheme for it is plaided taffeta, so youthfully modish.

Bright red crepe silk is another young and flattering choice.

Satin crepe in black, white and off-pastels as dusty peach and aqua, metal striped or checked taffeta, metal striped velvet, etc., are exquisitely lovely fabrics for more formal occasions.

Style No. 3377 is designed for sizes 14, 16, 18 years, 36, 38 and 40 inches bust. Size 16 requires 1¾ yards of 39-inch material.

The Examiner:
Please order for me—
Pattern Number .....
Size .....
My Name .....
Address .....
.....
I enclose 15c in payment. Allow five days for return.

Your Health

By DR LOGAN CLENDENING

In describing the process of inflammation, the commonest and most fundamental of all the disease processes of the body, we said that the most frequent cause of inflammation was infection—which means the invasion of the healthy tissues of the body by bacteria.

Infection, however, may assume many different forms. The simplest is the formation of an abscess in the skin. Germs may break through the healthy skin in various ways. They are constantly present on the surface of the skin, and if a cut occurs they enter this cut and begin to grow in the deeper tissues. The surrounding blood vessels dilate and bring a number of white cells, or leucocytes, to the spot. These are the soldiers of the body, always ready to repel invaders. They form a wall around the bacteria, engulf and destroy them, and in doing so they form a localized liquid mass of combined leucocytes and bacteria—a pocket of pus. When this comes to a head, breaks, and discharges on the surface of the body, or is opened by the surgeon, there remains behind a healthy granulation surface—the wall of the abscess, and the processes of healing go on as in a clean wound, as described yesterday.

But this process may not always go on as smoothly as this. The invading bacteria may be more formidable than in the simple case described above. They may resist destruction and, growing rapidly, break through the protective wall of leucocytes. This infiltrating body of destroyers may move widely under the skin, causing instead of a simple abscess, a carbuncle. In combating this the body develops a fever, and a fever is also a protective mechanism, because many germs do not thrive well at temperatures higher than normal body temperature.

But at times the bacteria may entirely escape from the defending army, travel along the lymphatic channels, so that lymph nodes in the vicinity of the infected area swell up.

They may do even worse and get out into the blood stream, light in some distant part of the body. A common place for such a landing is one of the bones, where the process of inflammation is gone through again in bony tissue—the condition called osteomyelitis.

QUESTIONS FROM READERS

W. H. M.: "Is a ten-year-old child threatened living in the house with a patient with tuberculosis?"

Answer: In my opinion, decidedly so.

A Reader: "Is it harmful to continue eating two yeast cakes daily over a period of years?"

Answer: Probably not, but I wouldn't hurt to take a rest every now and then.

E. S. T.: "How early is it possible to tell if a woman is about to become a mother?"

Answer: By present-day laboratory methods it is possible to tell within the first few days of pregnancy.

Editor's Note: Six pamphlets by Dr. Clendening can now be obtained by sending 10 cents in coin, for each, and a self-addressed envelope stamped with a three-cent stamp, to Dr. Logan Clendening, in care of this paper. The pamphlets are: "Indigestion and Constipation", "Reducing and Gaining", "Infant Feeding", "Instructions for the Treatment of Diabetes", "Feminine Hygiene" and "The Care of the Hair and Skin".

ROUND STEAK OR SIRLOIN STEAK 15c lb.
Thursday At 387 George Phone 3680
BUEHLER BROS. LIMITED
50c Meat Orders Delivered FREE
Riverside Creamery BUTTER—lb. 21c
Porterhouse STEAK or WING STEAK 17c lb.
PRIME ROLLED RIBS, lb. - - 17c
FRESH BEEF SHANKS, lb. - - 5c
BLADE or SHORT RIB ROAST 12c lb.
LOIN VEAL CHOPS
LOIN VEAL STEAK
Shoulder PORK CHOPS
MINUTE STEAK
18c lb.
MINCED BEEF
BEEF CUTTINGS
3 lbs. 25c

Just Between Us Women

A daily chat with Examiner neighbors conducted by Anne Wilcox

There are certain sure ways to get children to learn things. Teachers and parents who wish the best results in knowledge to those under their training do well to realize them. One is to arouse curiosity about the thing. The other is to awaken interest in a subject. These ways have one thing in common. They focus attention on the thing or things of importance. It is of small value to prod a child's mind. He has other things to think about besides those parents and teachers want him to consider. A child's mind is not inactive. It may be miles away from the subject that is in the mind of the instructor, but there is too much that is new and strange in the world in which the child finds himself for him to be unresponsive to them. The young minds need direction rather than stimulation.

* * * * * * *

How can a person succeed in directing such a mind into the channels wanted. This is not a question to be answered in a word, a paragraph, or even a book. But it can be done since fine teachers have the power. They quicken the mind, sometimes by bringing out odd bits of information which make a child wonder. His curiosity will help him to seek the knowledge, and when he pussues his studies on his own initiative it ceases to be irksome work. Explorers, and those who do research work, etc., find actual pleasure in discovering facts and gathering information. The fact that a tomato is a berry awakened one child's mind who later became a botanist.

* * * * * *

There are facts about figures which a fine teacher of mathematics can present to pupils to arouse their interest. History is full of strange events to draw attention to whatever portion of it is being studied. Biographies are baffling even to the most erudite students of human nature, who want to be acquainted with a great person. They can be stimulating and absorbing even to young pupils who have to learn about historic personalities.

* * * * * *

Parents can lend teachers their aid, by knowing what the children are studying. The game of authors, for instance, makes for the acquaintanceship of writers and their books. Very little folk can learn figures and how to count quickly by such games as parcheesi, dominoes, etc. Books written to suit ages of young folk and on subjects relating to studies, can be read aloud. These will be enjoyed especially if in story form. It is a mistake for parents to be openly prodding children's minds out of school hours, but they should be aware of opportunities to arouse interest in subjects without centering their thoughts too much on school duties.

By GLADYS GLAD

Jean Detests Vivid Nail Polish But It's "As You Like It"—Gladys

The charming Jean Muir, one of the most promising of Hollywood's younger actresses, never uses red polish on her fingernails. Jean detests vivid polishes. And she raised a terrific rumpus when, in her last picture, the director insisted that a close-up of her hands be taken, showing the nails brightly polished.

Whether to use bright liquid polishes or not is, of course, a matter of personal preference. It was in Spain that the fad for colored polishes first originated. And it is in Spain that one usually finds these polishes used most skillfully. The liquid polishes, of course, are used just as commonly in this country as in Spain. But unfortunately, American women often forfeit half the beautifying effects of the liquid polishes because they are not very skilled in their usage.

If you generally employ a liquid nail polish in preference to a dry polish, always make sure that the surface of each of your nails is perfectly clean before you apply any of the liquid enamel. The presence of any foreign substance will mar the coating, and may cause the polish to crack and peel. Complete the filing and cleansing of your nails first, and remove any dead cuticle and any traces of old polish. Then grease your fingertips, scrub them, and dry them thoroughly. And to make sure that there is no least trace of any foreign matter present, buff your nails briskly with a clean, chamois buffer.

When applying the polish, the strokes of the brush should be made with the grain of the nail. The polish should be applied on the pink part of the nails only, and not on the half-moons. The brush should not be too dry, as this may cause a streaked effect. After the polish has been smoothly and evenly applied to each nail, the tips should be wiped free of enamel with a bit of gauze or cotton. When all the nails have been coated with the liquid polish, the polish should be permitted to dry thoroughly. And it is inadvisable to blow on the nails to help the drying along, as this may make the polish cloudy.

Jean Muir

ANSWERS TO QUERIES

Weight

Ellen: I think that a girl 16 years of age and 5 feet 2 inches tall should weigh about 112 to 114 pounds.

Superfluous Hair

Polly: An effective bleach for superfluous hair can be made of two teaspoons of peroxide, and half a teaspoon of ordinary household ammonia. It does not tend to promote the growth of the hair.

Cosmetics

Barbara: You are a bit young to begin the daily use of cosmetics. Reliable brands of cosmetics, however, do not tend to prove harmful if the skin is properly cleansed after their use.

Reducing

Alice: My methods of reducing the thighs, hips and bust are too long to print in this brief space. They are, however, fully outlined in my booklet on "The New Figure".

Warts

James: Warts are caused by skin infection. It is dangerous to try to remove them yourself. Consult a reliable skin specialist about them.

Editor's Note: To obtain Miss Glad's pamphlets on "The New Figure" and "Beauty Culture" write, care of this paper, enclosing a self-addressed envelope stamped with a three-cent stamp, and ten cents in coin for each, to cover cost of printing and handling.

CONTRACT BRIDGE

Written for General Press

By E. V. SHEPARD

CANADIAN TEAMS OF EIGHT

A league of teams of eight offers ideal opportunities for all sorts of duplicate contests. There should be more such leagues. Recently I credited the State of Maine with having the largest league of this kind. Evidently that applies only to the United States, as the following letter shows.

"The Manitoba Contract Bridge association, with headquarters in Winnipeg, is preparing to begin its second season of play and challenges any city on the continent of a quarter of a million population or under to duplicate its record in the year of its birth.

Organized last fall, it sponsored a league of teams of eight, numbering 20 clubs, which played a split schedule during the winter. In addition to this league competition the association promoted a city pairs championship, a provincial pairs championship, a city team of four, a provincial team of four, a ladies pair championship, an individual championship, the World Bridge Olympic, as well as weekly club events, such as minor and major pairs, and minor and major teams of four, ladies versus men, etc.

"The association, at present confined solely to Winnipeg, started the season without a cent in the treasury and finished with a small bank balance, after maintaining permanent club quarters throughout the winter, and winding up the season with a dinner and dance.

"The membership fee was only $1 per person, with card fees fixed at 10 cents per person per session. Entry fee for tournaments was set at 75 cents per person and all, with the exception of the individual championship, were open events.

"Membership in the association never exceeded 250, but officials hope to increase it greatly this coming year. The ultimate aim of the association is to interest other towns and cities in the province to form live associations and eventually stage provincial tournaments. The Mitchell and Howell movements were used in all tournaments with match point and cumulative scoring."

At my request, as a guide to others wishing to organize an association, the above details were kindly furnished by Mr. F. H. Williams, Magazine and Feature Editor, Winnipeg Free Press.

Examine With Care

	♠ Q ♥ K Q J 6 5 2 ♦ Q J 7 ♣ A 8 4	
♠ 8 2 ♥ A 10 7 ♦ K 6 4 ♣ K Q J 10 9	W. E. S. N.	♠ 9 7 4 ♥ 9 8 ♦ 9 8 2 ♣ 7 6 5 3 2
	♠ A K J 10 8 6 5 ♥ 4 3 ♦ A 10 5 3 ♣ None	

Spades are trumps. The opening lead is the K of clubs. How many tricks can South win against any future play by opponents? The answer will appear to-morrow.

Household Hints

Menu Hint
Broiled Slice Ham
Candied Sweet Potatoes With Pineapple
Bran Muffins Cabbage-Apple Salad
Creamy Coconut Pie
Coffee

Pineapple is being more and more used in our menus. What once—not so many years ago either—was a luxury, now is a necessity. Pineapple is a delicious and healthful addition to our menus, and as it is not so very expensive, let us use it freely.

Today's Recipes

Candied Sweet Potatoes With Pineapple.—Eight cooked potatoes, eight slices pineapple, one-half cup brown sugar, one-half cup pineapple juice, one tablespoon butter, one-fourth teaspoon salt, one-fourth teaspoon paprika. Mix sugar, pineapple juice and butter. Boil two minutes. Dip potatoes in this mixture and then arrange them on pineapple slices which have been placed in a shallow pan. Pour remaining syrup over top and sprinkle with salt and paprika. Bake 30 minutes in moderate oven (350 degrees). Baste potatoes several times with syrup in pan.

Bran Muffins.—Two tablespoons of shortening, one-fourth cup sugar, one egg, one cup sour milk, one cup bran, one cup flour, one teaspoon baking powder, one-half teaspoon soda, one-half teaspoon salt. Cream the shortening and sugar, add egg and beat thoroughly. Add sour milk and bran and let soak until most of the moisture is taken up. Sift flour with baking powder, soda and salt and add to first mixture, stirring only until flour disappears. Fill greased muffin tins two-thirds full and bake in a moderate oven (400 degrees Fahrenheit) for 20 to 25 minutes. Yield: Eight large or 12 small muffins.

If sweet milk is used instead of sour milk, omit the one-half teaspoon of soda and use three teaspoons baking powder. Raisins or dates may be added if desired. A small slice of apple, sprinkled with cinnamon and sugar, placed on top the muffin batter before baking, makes a delicious variation of the recipe.

Creamy Coconut Pie (with caramel flavor).—One cup dark brown sugar, one-third cup flour, one-eighth teaspoon salt, three egg yolks, two cups milk, one teaspoon vanilla, one tablespoon butter, one-half cup coconut, one baked pie shell. Blend sugar, flour and salt. Add yolks and milk. Cook in double boiler until thick and creamy. Stir frequently. Add vanilla, butter and coconut. Beat well, cool. Add one-third of the meringue. Mix lightly and pour into baked pie shell and cover with remaining meringue. Bake 12 minutes in slow oven.

Meringue.—Three egg whites, one-third cup sugar. Beat whites until stiff, add sugar and beat until creamy.

Ibn Khaldun was the greatest of Arabic historians and one of the profoundest students of the philosophy of history in all ages.

300,000 changed their SHOES

In less than a year 300,000 men, women and children in Canada, Great Britian and the United States changed to the . . .

M·W·LOCKE Shoes

Unquestionably there was a need for a better designed shoe. This M. W. Locke shoe, the ONLY one designed and approved by Dr. Locke, is the result of his experience with thousands of serious cases of foot trouble. Who could be better qualified to design shoes than this world famous physician who has seen the results of the wrong kind of footwear?

M·W·LOCKE Shoes
NABORHOOD SHOE STORE 'PHONE 3008
Locke Shoes Fitted by Graduate Practipedists

W. A. BRANCHES HOLD MEETINGS

Interesting Events Scheduled —Teen Age Branch Elects Its Officers.

Announcements of several interesting events were made at the October business meeting of the Afternoon branch of St. John's Women's Auxiliary, held in the parish house yesterday afternoon. These included a rummage sale, to be held on Thursday of this week in the Bell store, on Hunter street; the choir concert on October 16; the appearance of the Russian Choir, here on October 24, and a Hallowe'en tea and sale of home-made cooking and small articles at the residence of Mrs. D. B. Falkner, 438 Sheridan street, on Tuesday, October 30.

A report of the successful Mother and Daughter Banquet, held last week, was read and a vote of thanks passed to all who had contributed to the success of the affair, particularly to Miss Dorothy Worboy, whose talk on her work with the Saskatchewan Mission Van had given the members a new insight into Western conditions.

The annual meeting of the 'teen age branch of the Women's Auxiliary was held last evening. After considerable business had been transacted the following officers were elected:

President, Rosamund Castle; Vice-President, Gertrude Lemmings; Treasurer, Jean McIlwain; Secretary, Mary Carr; Extra Cent-a-Day Secretary, Phyllis Pitchford.

A vote of thanks to the past officers was seconded and the short service of the installation of the new officers was conducted by Mrs. F. D. Craig, the leader.

IRENE PIRIE TO WED

TORONTO, Oct. 10 (CP)—Miss Irene Pirie, of Toronto, one of Canada's outstanding girl swimmers, to-day announced her engagement to Fred Milton, 26, English swimmer whom she met at the British Empire Games at Hamilton in 1930. She will go to London next Spring and be married there in June.

OUR PRINTING PRICES are LOWEST

SHOP AT ZELLERS IT PAYS!

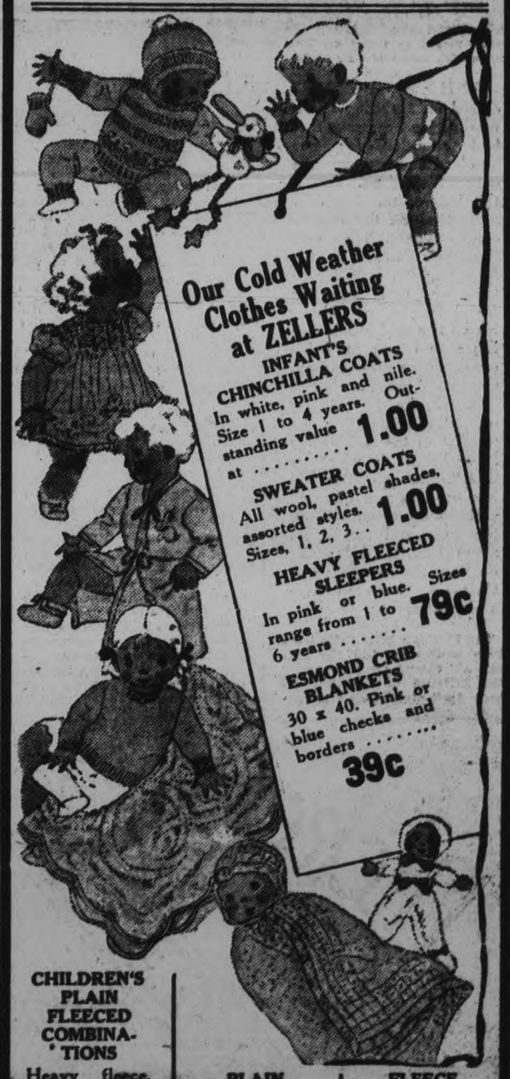

Our Cold Weather Clothes Waiting at ZELLERS

INFANT'S CHINCHILLA COATS
In white, pink and nile. Size 1 to 4 years. Outstanding value at 1.00

SWEATER COATS
All wool, pastel shades, assorted styles. Sizes, 1, 2, 3.. 1.00

HEAVY FLEECED SLEEPERS
In pink or blue. Sizes range from 1 to 6 years 79c

ESMOND CRIB BLANKETS
30 x 40. Pink or blue checks and borders 39c

CHILDREN'S PLAIN FLEECED COMBINATIONS
Heavy fleece, drop seat, long sleeves, ankle length.
Sizes 18 to 22 69c
Sizes 24 to 28, 89c

PLAIN FLEECED DRAWERS
Ankle length.
Sizes 18 to 26. 39c and 49c

FLEECE LINED BLOOMERS
White, pink, navy, heavy quality. Sizes 24 to 32. .... 29c

COLUMBUS TAKES LITTLE WORLD SERIES HONORS

FAMED PAIR—Partners in the national golf meet, are Mrs. E. D. Cheney and Frances Williams

MOST COMPLETE SPORT PAGES IN CENTRAL ONTARIO

PETERBOROUGH

EXAMINER SPORTS

Read by More than 18,000 Daily WEDNESDAY, OCTOBER 10, 1934 Sports Department—Phone 1600

AS ARMY WINS—Buckler of Army skirts end as Cadets trounce Washburn college, 19-0

INSIDE THE PADDOCK

BY ART MURRAY

WITH THE closing of Long Branch this afternoon the fans won't have so many tracks to worry about, but they've got plenty of racing to concentrate on during the next week or two. Jamaica and Laurel are moving along in splendid fashion and Narragansett opened yesterday for a twenty-eight day session that should be unusual regardless of the sort of weather prevailing. Sportsman's Park is tapering off the Chicago season with a meeting which opened on Monday, and Dallas inaugurates the Texas season with a session which opens on this coming Saturday.

× × ×

Condition books for the meeting at Dufferin Park, starting on Saturday were distributed among the horsemen by Racing Secretary W. R. Norvall. They seem to be suitable to all hands and a wonderful week of racing at the compact little half mile track is anticipated. Long Branch went over the top in a big way on Monday when over twelve thousands fans turned out on what resembled a mid-July afternoon. The weather was clear and warm and an ideal day for horse racing. One of those western horses which we told you to keep both eyes on closed the days program by winning and paying over sixty dollars and also shattered the track record in doing so. This maverick's name is Fair Mole.

× × ×

WHEN DETROIT closed on Saturday last it marked a meeting that had operated for one hundred and twenty-three consecutive days. This is the longest meeting ever attempted on the American continent. They sure like their racing in the Motor City. Wedding Ring who now runs in the interests of Harry Hatch is a real smart race horse and can hold his own in any company. Conny Smythe's White Thorn broke down badly on Saturday during the running of the last race at Long Branch in which he was the public choice. He has been turned out and will do no more racing this year and maybe no more at all. It all depends on how he responds to treatment between now and next spring.

× × ×

The Florida winter dates have been announced and the season will extend from December the fifteenth to the first of next April and which will embrace ninety-two days of racing divided between Hialeah and Tropical Park. During this period a total of $322,400 will be distributed in stakes and purses at Hialeah Park alone. The big event of this meeting being the Florida Derby which has been increased to $15,000 added value, with a stake race carded for every Saturday. As the horsemen look forward to this meeting, they think the depression is over, and we can't blame them.

BIRDS DEFEAT TORONTO 13-8 IN NINTH GAME

Redmen Start Game Off With Vicious Assault on Al Hollingsworth.

2ND STRAIGT TRIUMPH.

COLUMBUS, Ohio, Oct. 10—Toronto's fighting Maple Leafs fell just one game short of winning the Junior World Series here last night.

They started yesterday needing two victories to win the series. They won one, defeating the Birds, 5 to 1, behind great pitching by Gene Schott, in the afternoon game.

And they battled valiantly for the second game, but couldn't quite reach it—the Birds pounding out a 13-to-8 victory in the ninth and deciding contest of as hectic a junior classic as baseball has ever produced.

Birds Inspired by Cards

It was an inspired team that the Leafs were battling again last night. The Birds are a sort of kindergarten for the St. Louis Cardinals, and the papa Cardinals—with six former Red Birds on the team—had licked the Detroit Tigers in the deciding game of the big World Series in the afternoon, so the Birds just had to win last night.

It was the second consecutive victory for the Columbus Club in the minor league classic. Last year they won from Buffalo.

Manager Ike Boone used six Toronto pitchers last night in a vain effort to check the Birds. Al Hollingsworth, who started, was removed after the first inning in favor of "Steamer" Lucas, but the Toronto boy was not equal to the task. He was followed by Sheriff Blake, "Whitey" Hilcher, Jimmy Pattison and Keith Frazier. The Leafs got 13 hits off "Bear Tracks" Greer, who lasted until the third, and Ed. Heusser, the latter getting credit for the win, his second of the series. The Birds rapped out a total of 16 hits, Frazier being the only Toronto hurler to escape unscathed.

Belanger "Kayos" British Opponent

LONDON, October 10. — Two Winnipeg boxers last night had fresh victories in English rings on their records. At Bellevue, Manchester, Paul Shaefer, light heavy, beat Eddie McGuire of South Africa; and Charley Belanger, heavyweight, knocked out Jack London of West Hartlepool.

Teddy Hayes of Toronto was outpointed by Jim Anderson of Waltham Cross in a 12-round bout at Edmonton.

The death of gulls in Manitoba reported to have been due to bait used in this year's grasshopper campaign was investigated by the Dominion Entomological Branch, but no evidence was found of the gulls having died of poisoning.

Revive Rome's Ancient Sport To Thrill 1934 Crowds

Pleasure-loving Californians, seeking new forms of entertainment around the Coliseum and using race horses these speedsters received when customary sports begin to pall, have revived the old chariot races enthusiastic receptions at Pomona (Calif.) county fair. of ancient Rome. With chariots unchanged from those which sped

Six Hockey Players From The West Coming East For Professional Year

EDMONTON, October 10 (C. P.). — Six hockey players today were en route East in preparation for puckdom's big league season.

They were: Roger Jenkins, traded by the Chicago Black Hawks to Montreal Canadiens; Louis Trudel and Art Weibe, who are returning to the Hawks; Joe Brown, Edmonton Juniors, Neil and Mac Colville, along with Joe Brown, Edmonton Juniors, who are on their way to Winnipeg to join the New York Rangers' hockey school.

Jenkins has been in the National Hockey League for four years. Trudel and Weibe have been in major hockey for two years.

Murray Murdock, famous iron man of the New York Rangers, who spent the summer leading Edmonton's senior baseball champions as manager, leaves in a week for Winnipeg to start pre-season pratices with the Rangers.

....Eddie Shore, Boston Bruins' defence star, is harvesting on his farm at Waugh, near Edmonton. He will leave for the East in another week, he said.

LANDIS UPHOLDS ACTION OF FANS

Commissioner Claims Crowd Had Thorough Right to Demonstrate.

NEED POLICE GUARD.

NAVIN FIELD, Detroit, Oct. 9.—Massed in solid lines along the runways and closely guarding the doors of the players' dressing-rooms, sixty grimly determined patrolmen gave Navin Field the appearance of a bank marked for a holdup yesterday as St. Louis Cardinals left the field after beating the Tigers for the world's baseball championship. The police guard was the result of Joe Medwick's altercation with Marvin Owen in the third inning.

A few minutes before the St. Louis players left the field the patrolmen formed a double line at the dressing-room door. At the instant the players came out the procession of bluecoats, shoving aside the curious, moved toward the nearest exit.

Judge Kenesaw Landis, the Baseball Commissioner, who benched Medwick after Owen had been spiked, said tonight he felt the Detroit fans had a thorough right to demonstrate as they did until the Card player had been banished. There was no indication that Landis planned any further action.

After the game Medwick said with feeling that the spiking of Owen was a pure accident.

Havelock Winners Girls' Track Events

HAVELOCK, Oct. 10 (Examiner Correspondence)—A list of the Junior girls' track and field winners was inadvertently omitted in the account printed last week. The winners are as follows:

Running broad jump — Muriel Seabrook, Eva Hubble, Betty Mathison. Standing broad jump—Muriel Seabrook, Betty Mathison, Iva Hubble. Hop-Step and Jump—Muriel Seabrook, Ivs Hubble and Betty Mathison. Running High Jump—Iva Hubble, Betty Mathison, Muriel Seabrook, Eva Deline. Throwing the Discus—Eva Deline, Betty Mathison, Doris Menzies. Javelin Throwing—Iva Hubble, Eva Deline, Muriel Seabrook. 75-yard Dash—M. Seabrook, I. Hubble, B. Mathison. 50-yard Dash—M. Seabrook, I. Hubble, B. Mathison. Half-mile race—M. Seabrook, I. Hubble, B. Mathison. 220-yard Dash—M. Seabrook, I. Hubble, B. Mathison.

The most impressive features of the grasshopper control campaign in the prairie provinces during the past season were the splendid co-operation of the farmers with the Dominion, Provincial and local authorities in carrying out the work, and their widespread recognition of the value of the control recommendations.

SCHOTT PITCHES LEAFS INTO TIE

Youthful Right Hander Downs Columbus Birds in Afternoon Game.

FINAL SCORE 5-1.

COLUMBUS, O., Oct. 10—Gene Schott, tall right-hander, hurled a neat seven-hit game against Columbus Red Birds yesterday afternoon, pitching Toronto Maple Leafs back to even terms in the Little Series. Toronto won 5-1.

The ninth and deciding game in the series to determine the champion of minor leagues was ordered to be played last night.

Columbus used three hurlers to attempt to match Schott's skill. Klinger, who started, failed to last out the first inning, when the Leafs scored twice. Toronto got two more off Teachout in the second, and scored their fifth run in the seventh.

Terriers Prepared For Lacrosse Final

BARRIE, Ont., October 10 (C.P.). —Orillia Terriers were ready to-day to formaly annex the Canadian lacrosse championship for the first time and then perhaps jaunt West to show British Columbia the latest thing in indoor lacrosse tactics.

But the Mann Cup comes first.

The Terriers expect to capture the trophy here to-night by beating New Westminster Salmon Bellies for the third straight time, ending the series without the necessity of further struggling. They won the first game 21-8, and the second by 19-6. They are top-heavy favorites to make it three in a row.

Even the veteran Salmon Bellies are doubtful of their ability to stop the careening Eastern champions who have thoroughly outclassed the British Columbians at every point in the first two games. The challengers from the West are ready for to-night's all-important battle.

Official Figures

St. Louis (N)	AB	R	H	O	A	E
Martin, 3b	5	3	3	0	1	0
Rothrock, rf	5	1	2	4	0	0
Frisch, 2b	5	1	1	3	5	0
Medwick, lf	4	1	1	8	0	0
Fullis, lf	1	0	1	1	0	0
Collins, 1b	5	1	4	7	2	1
Delancey, c	5	1	1	5	0	0
Orsatti, cf	3	1	1	2	0	0
Durocher, ss	5	1	2	3	4	0
J. Dean, p	5	1	2	1	0	0
Totals	43	11	17	27	12	1

Detroit (A)	AB	R	H	O	A	E
White, cf	4	0	0	3	0	1
Cochrane, c	4	0	0	3	2	0
Gehringer, 2b	4	0	2	3	5	1
Goslin, lf	4	0	0	4	0	1
Rogell, ss	4	0	1	3	2	0
Greenberg, 1b	4	0	1	7	0	0
Owen, 3b	4	0	0	1	2	0
Fox, rf	3	0	2	3	0	0
Auker, p	0	0	0	0	0	0
Rowe, p	0	0	0	0	0	0
Hogsett, p	0	0	0	0	0	0
Bridges, p	2	0	0	0	0	0
Marberry, p	0	0	0	0	0	0
*G. Walker	1	0	0	0	0	0
Crowder, p	0	0	0	0	0	0
Totals	37	0	6	27	11	3

*Batted for Marberry in 8th.

St. Louis ..... 007 002 200—11
Detroit ..... 000 000 000—0

Runs batted in—Frisch 3, Collins 2, Delancey 1, J. Dean 1, Medwick 1, Martin 1, Rothrock 1. Earned runs—St. Louis 10. Two-base hits—Rothrock 2, J. Dean 1, Frisch 1, Delancey 1, Fox 2. Three-base hits—Medwick 1, Durocher 1. Stolen bases—Martin. Double plays—Owen to Gehringer to Greenberg. Left on bases—St. Louis 9, Detroit 7. Bases on balls—Off Auker 1 (Rothrock), Hogsett 2 (Orsatti, Martin), Maberry 1 (Orsatti). Struck out—By J. Dean 5 (Greenberg 3, Bridges, White), by Crowder 1 (Rothrock), by Auker 1 (Martin), by Bridges 2 (J. Dean, Delancey). Hits—Off Auker, 6 in 2 1-3 innings; off Rowe, 2 in 1-3 innings; off Hogsett, 2 in no innings (pitched to four batters in third); off Bridges, 6 in 4 1-3 innings; off Marberry, 1 in 1 inning; off Crowder, 0 in 1 inning. Losing pitcher—Auker. Umpires — Geisel (A), plate; Reardon (N), first base; Owen (A), second base; Klem (N), third base. Time of game—2.19.

"DETROIT IS GREAT TEAM" SAYS FRISCH

Cardinal Pilot Receives Congratulations From Mickey Cochrane.

OWEN KEEPS MUM.

(By Charles Dunkley, A.P. Sports Writer.)

DETROIT, October 10. — Singing, shouting, and tossing their baseball equipment all around the room, the victorious St. Louis Cardinals indulged in a wild celebration when they reached their dressing-room after routing the Tigers to win the world's baseball championship yesterday.

Frankie Frisch, plucky little leader of the Cardinals, sweaty and his face streaked with dust, wandered around the room with an unread telegram in his hand, too dazed and speechless to say a word.

Suddenly he found a hand gripping his. It was that of Mickey Cochrane, manager of the losing Tigers.

Frisch Almost in Tears.

"Frankie, you beat us. Congratulations."

Frisch's throat was too choked to say a word. He slapped Cochrane on the back a half-dozen times and there was just a trace of a tear in his eyes.

"It was a tough series, and I'm glad it is over and I'm glad we won," Frisch said. "We beat a great ball team. Cochrane is a great manager. You can have all the .300 hitters, but I'll take that two-base hit I got in the third inning. That was a $1,000,000 hit to me."

Within a few seconds the room was like an insane asylum. The conquering Cardinals started singing and shouting and then grabbed their trainer, Dr. H. G. Weafer, throwing him under the showers, clothes and all.

Dean Provides Comedy.

Big "Dizzy" Dean was surrounded with every one of the Cardinals shaking his hand. He was wearing a white tropial sun helmet and carrying a big, rubber inflated tiger, painted yellow with brown stripes. Dean took the tail of the tiger in his teeth and shook it like a dog shakes a bone.

Frisch, referring to the violent demonstration which followed the incident between Joe Medwick, Cardinal left fielder, and Marvin Owen, Tiger third sacker, was inclined to pass it over "as one of those things."

"The kid wouldn't spike anybody," he said. "He was just sliding into third base."

The Tigers were a beaten lot of players when they came from the field. They seemed at first to be broken in spirit. Cochrane, their manager, sat down for a second and then, without saying a word, shouldered his way across the hall to enter the Cardinal house to congratulate Frisch.

"It wasn't our day," Cochrane commented. "It was the toughest series I've ever played in. Everything happened to us to-day."

Owen preferred not to discuss his run-in with Medwick.

"I was sorry to see the kid put out of the game," was all he would say.

Series Statistics

DETROIT, Oct. 9. —(A P)—Facts and figures of the World Series:

FINAL TEAM STANDINGS.

	Won	Lost	P.C.
St. Louis (N.)	4	3	.571
Detroit (A.)	3	4	.429

First Game (at Detroit).

	R	H	E
St. Louis	8	13	2
Detroit	3	8	5

J. Dean and Delancey; Crowder, Marberry, Hogsett and Cochrane.

Second Game (at Detroit)

	R	H	E
St. Louis	2	7	3
Detroit	3	7	0

(Twelve innings.)

Hallahan, Walker, and Delancey; Rowe and Cochrane.

Third Game (at St. Louis).

	R	H	E
Detroit	1	8	2
St. Louis	4	9	1

Bridges, Hogsett and Cochrane; P. Dean and Delancey.

Fourth Game (at St. Louis).

	R	H	E
Detroit	10	13	1
St. Louis	4	10	5

Auker and Cochrane; Carleton, Vance, Walker, Haines, Mooney and Delancey.

Fifth Game (at St. Louis).

	R	H	E
Detroit	3	7	0
St. Louis	1	7	1

Bridges and Cochrane; J. Dean, Carleton and Delancey.

Sixth Game (at Detroit).

	R	H	E
St. Louis	4	10	1
Detroit	3	7	1

P. Dean and Delancey; Rowe and Cochrane.

Seventh Game (at Detroit).

	R	H	E
St. Louis	11	17	1
Detroit	0	6	3

J. Dean and Delancey; Auker, Rowe, Hogsett, Bridges, Marberry, Crowder and Cochrane.

SEVENTH GAME STATISTICS

Paid attendance—40,902.
Gross receipts—$138,063.
Commissioner's share — $20,709.45.
Each league's share—$39,338.39.
Each club's share—$29,338.39.

TOTAL SERIES STATISTICS

Paid attendance—281,510.
Gross receipts—$1,031,341.
Commissioner's share — $154,811.15.
xPlayers' pool—$299,785.69.
Each league's share — $144,238.57.
Each club's share—$144,238.57.
x—Players share in first four games only.

Our Boarding House . . . . . By Ahern

Nickels rise again
...Cigar values hit a new "HIGH"!
now 5¢
BEN BEY CIGARS
Good to the last puff
Product of an independent Company . . . all Canadian capital, owned and operated by Canadians for over 50 years.

A little better tobacco
A little extra care . . .

Save the Bridge Hands. Any 52 cards will be accepted as a complete series.

DECIDEDLY— a change for the better
GRADS Cigarettes
"The Height of Good Taste"
L. O. GROTHE, LIMITED - Manufacturers
An independent company . . . all Canadian capital, owned and operated by Canadians for over 50 years

Series Records Broken -- Equalled In Series Classic

CAPITOL

LAST TIMES TO-NIGHT
7.00 and 9.00

"DAMES" THE NEW MUSICAL SENSATION

THURSDAY, FRIDAY, SATURDAY

TWO MATINEES SAT., 1.30 & 3.30 P.M.

Come for the Time of Your Lives
Another Smashing Hit with
The Most Lovable Pair on the Screen!

WALLACE BEERY
JACKIE COOPER

as Long John Silver, the pirate, and Jim Hawkins, his hero-worshipping pal.

bring to life Robert Louis Stevenson's great adventure story—

Mickey Mouse 'Orphan's Benefit'

SPECIAL—EXTRA—SPECIAL

The Djonne Quintuplets

The Only Pictures Made of the World Famous Canadians, with Dr. A. R. Dafoe explaining how the Children are Cared For.

CARDINAL VICTORY IS THIRD WIN FOR NATS IN FOUR YEARS

Big Time Underdog Wipes Out Humiliation Heaped on It by Yanks and Athletics.

TIGERS DOWN FIGHTING.

(By EDWARD J. NEIL).

DETROIT, Oct. 10. (AP). — The brothers Dean and the St. Louis Cardinals bestride the baseball world to-day like a Siamese twin Colossus, and so St. Louis rules the national pastime again for the third time in nine years.

Sharing in their world series glory is the entire National League, for years the underdog in the annual fall baseball battle. Not only did the big brother Dizzy and li'l brother Paul subdue the Detroit Tigers four times in seven games, but the senior circuit can boast its third conquest in four years, and consider wiped out forever the humiliation heaped on it by the Yankees and Athletics.

The Cards failed to wipe off the books the record rally of 10 runs in one inning the Athletics piled up on the Cubs in 1932, but they came close enough as they closed out the riotous seven game battle yesterday with big Dizzy's second victory, a shutout scored by the widest margin in series history, 11 to 0, effacing another National League record, Christy Mathewson's 9 to 0 whitewashing of the Athletics for the Giants of 1905.

They rammed home seven runs in the third, routing two pitchers who had beaten them earlier in the series, Elden Auker and the wobbly young giant Lynwood "Schoolboy" Rowe. They disposed of the Indian left Hander Elon "Big Chief" Hogsett, who had held them in subjection previously in relief roles. They subsided temporarily under the influence of Tommy Bridges, the slim curve ball artist who pitched the Tigers' third victory, but they broke out all over again in the sixth and seventh innings to complete a vengeful day with four more runs.

Almost transcending the ball game though, was the unprecedented demonstration of 17,000 disgusted faithful in the left field bleachers, halting the ball game for 17 minutes between halves of the sixth inning, and finally forcing another history making decision by the expulsion by High Commissioner K. M. Landis of Joe Medwick, Cardinal left fielder, to complete the wild picture.

Medwick's brief clash with Marvin Owen, Detroit's third baseman, as the Cardinal slugger slid into third after tripling to far right center off Bridges, provided the spark for the outraged explosion.

Medwick boomed into third with plenty of gusto, and observers in the press box overhead, peering down intently, saw the third baseman flick his right foot quickly at Medwick's legs. The chunky Cardinal, a firebrand all through the series, still lying on the ground after his slide, promptly reared back with both feet, and lashed out with his spikes toward the upper part of Owen's body.

They were both very mad, but as they jumped for each other, Umpire Bill Klem, who was almost standing over the play, and Athletes from both sides, rushed in, pushed them in opposite directions, cooled them off, and the game went on.

PRINCE OF WALES TIES KING EDWARD

One Goal Each in Interesting Soccer School League Thursday.

Prince of Wales soccer team played a one-all tie with King Edward eleven, yesterday afternoon, in a public school soccer league engagement, on King Edward Park. The west-enders now take top position in the standing, although they have played one more game and the league reads thus:

	P	W	L	O	Pts
Prince of Wales	4	2	0	2	6
King Edward	3	2	0	1	5

The Prince of Wales custodian was outstanding, with Scumrik and Hollingsworth showing clever football. Mackness and Nokes were brilliant on King Edward attack, while Tarkington smart on defense as well as on the offensive.

Final: Prince of Wales 1, King Edward 1.

Line-ups:

King Edward — W. Ferguson, goal; M. Grose and B. Howden, full backs; W. Harvey, N. Tarkington and H. Campbell, halves; A. Nokes, J. Mackness, S. Murduff, W. Anderson and R. Post, forwards; subs., E. Jobe and S. Henwood.

Prince of Wales—H. Jones, goal; A. Campbell and G. Curtain, full backs; D. Leal, S. Csumrik and A. Maldover, halves; B. Leal, T. McDonald, J. Hollingsworth, M. Williamson and R. Whatman, forwards; sub., N. Crouter and T. McMillan.

FRANK FRISCH IMPROVES FIVE FORMER MARKS

Cardinal Manager Has Completed His Eighth Series in Colorful Ball Career.

DEAN UP ON BATTING.

DETROIT, Oct. 10 (AP)—Seven new all-time World Series baseball records were set and nine others tied, in the process of the Cardinals' taming of the Tigers. Eleven records for a seven-game series were broken, with one equalled, making a grand total of 27 associated record performances.

Manager Frank Frisch of the new world champions led the record breakers of both clubs by improving on five of the marks previously credited to him. Completing his eighth series, Frisch holds the records for most games played, 50; most base hits, 56; most times at bat, 197; most singles, 45; and most doubles, 9. He equalled a sixth record by driving home three runs with a double in the final game.

Ervin (Pete) Fox, right-fielder of the Tigers, emerged with a record total of six two-baggers for a single series. This also put him in a tie with Babe Ruth for the most extra-base hits in one series. The Babe hit three doubles and three homers in 1926.

Dizzy Dean, who would rather talk about his hitting than his pitching, now shares two batting records with the big series' sluggers. Dizzy put himself into the "Little Red Book" not only by the mere fact of coming up to the plate twice in one inning yesterday, but by getting two base hits, a feat that only Ross Young, Jimmy Dykes, Jimmie Foxx and Al Simmons achieved before him. The margin of Dean's closing shutout victory, 11-0, is another one for the book.

Other records equalled: Most hits in one game, four, by Joe Medwick, Hank Greenberg and Jim Collins; most runs batted in during one game, four, by Billy Rogell; most errors by third baseman, one game, three by Martin, who also tied the series mark with a total of four miscues.

Highest Batting Average

For a seven-game series, the Cardinals posted the highest batting average on record—.273—besides driving in more runs; more men to bat; getting more base hits; more triples; more long hits, and posting a larger total-base figures. Combined, the two clubs exceeded former seven-game records for hits, runs batted in, triples and total long hits. The Cardinals equalled the record for total runs.

WINNERS RECEIVE $5,941.19 EACH

Medwick and Gehringer Were Batting Champions of 1934 Series.

DETROIT, Oct. 10.—The Cardinals did more than "hold that tiger." They slaughtered him on the final day. Their aim was so perfect that they scored 17 hits.

The series proved conclusively that the Dean Brothers are some ball team. Together they won 49 victories in the Cardinal pennant drive—"Dizzy" winning 30, and Paul bagging 19—and all four victories in the World Series. The Tigers earned only seven runs of "Dizzy" and "Daffy" in 44 innings.

"Ducky" Medwick of the Cards, and Charley Gehringer of the Tigers were the batting champions of the series, each collecting 11 hits in 29 times at bat. "Rip" Collins got 11 out of 31. The series record for hits is 12.

The Cardinals set a record for most times at bat for one time in a seven-game series, going up 262 times. The Giants in 1924, was 253. The shutout plastered on the Tigers by "Dizzy" Dean today, 11 to 0, also was the worst in series history.

Manager Frisch now holds four World Series records by wide margins. They are. Most World Series games, 50; most hits, 56; most times at bat, 197; and most singles, 45. He also has played in eight World Series, landing on the world's championship team four times.

The world's championship St. Louis Cardinals will receive $5,941.19 each as their share of the World Series receipts, while each of the vanquished Detroit Tigers will get $4,313.90.

Wrestling Last Night.

(By The Canadian Press)

WINDSOR, Ont.—Leroy McGurk 180, Tulsa, drew with Jimmy Logas, 179, Detroit (each won one fall).

SAN FRANCISCO.—Nick Lutze, 213, Venice, Calif., beat Jumping Joe Savoldi, 20, Iron Mountain, Mich., two out of three falls; Joe Malcewicz, 215, Utica, N.Y., tossed Bob Kruzem, 225, Oswego, Ore., 14.00; Pat Fraley, 220, Boston, disposed of Abe Kaplan, 227, New York, 12.00.

SAN DIEGO, Calif.—George Zaharias, 231, Pueblo, Colo., won over Howard Cantonwine, 236, Des Moines, on a foul.

NEWARK — Rudy Dusek, 2150, Nebraska, defeated Sandor Szabo, 218, Hungary, two falls to one.

Rothrock Scores First Cardinal Run

Jack Rothrock, right fielder for the St. Louis Cardinals, after lining a double down the right field wall, is shown scoring the first run of the four runs made by Cardinals in the sixth game of the world series, played in Detroit, beating the Detroit Tigers, 4 to 2. The Cardinals' victory evened up the series.

SPORTS DAY BY DAY

Baseball, Lacrosse, Soccer Softball, Bowling, etc.

By E.A.O.

Would hockey have a big revival here this winter if Irvin "Ace" Bailey came to Peterborough to live and volunteered to take over the duties of coach of the intermediate squad. Chorus answers emphatically, yes. Well, on a recent visit here "Ace" stated that he would like to make his home in Peterborough. "You probably don't realize what a splendid city Peterborough is. I do and there is no place in which I would rather live," he told a friend. He said that if he did come here he would like to interest himself in the coaching of the hockey team.

* * * * * *

There is no one that citizens would welcome back so much as the same "Ace" Bailey, who through amateur and professional hockey career proved himself to be a thorough sportsman and a gentleman. Youngsters up at the Queen Mary school proved that they have not forgotten him, when during his stay here, he was out motoring with his young son and stopped near the school to watch the school soccer team at practice. It required only a glance by one kid and his "identity was known. "There's Ace Bailey," was the word that went around the school yard. One of the players booted the ball over to the car and "Ace" jumped out to kick it back. In a moment he was surrounded by the wide-eyed youngsters. Dozens of scribblers were produced as though by magic and "Ace" was kept busy writing his autograph.

* * * * * *

The suggestion in this column a few days ago that perhaps Cliff Cadd was the top-ranking all-around athlete in these parts, seems to have created some comment. A husky gent walked in upon the writer yesterday and declared with emphasis that he begged to differ. Soothed and pacified by gentle words of encouragement, he later stated even more emphatically that "Red" Creighton gets the call for the mythical title of best all-around athlete. The sorrel-top's record was looked up, and he is certainly another athlete who spreads himself over the sport calendar. Robert, as "Red" was officially christened, is a peppery forward on the intermediate hockey team; the hawk-eyed net-minder of the intermediate lacrosse squad, and a member of the recently-formed intermediate rugby team. He regularly plays a fast game of soccer with the Caledonians, and is also a smart softball player. The gentleman who boosted him so enthusiastically is no relation of "Red"—just an admirer of the pepper pot.

* * * * * *

Strikes and spares are soon again to become main topics of conversation as local bowlers get busy on the alleys. Leagues are being organized at all three of the city bowling spots and the boys are busy already getting in form for an active season.

* * * * * *

That demonstration the Detroit fans staged against Joe Medwick, left fielder of the Cards, after his altercation with Marvin Owen, Tiger third baseman, in the sixth innings yesterday is a black mark against the World Series. It would be difficult for such an incident as occurred when Medwick slid into the base to so arouse a Canadian crowd as to shower a player in any sport with ripe fruit and pop bottles. Such an occurrence is not infrequent in American ball parks.

* * * * * *

Judge Kenesaw Landis' decision removing Medwick from the game may have been a wise precaution under the circumstances, but his statement later that Detroit fans had a thorough right to adopt such tactics against the Card player is difficult to understand. If Landis wants more mob rule in baseball then such a statement will do its part to bring forth such results. Medwick declared that his spiking of Owen was entirely accidental. From this distance it appears that the Detroit fans when they saw their favorites being so badly humbled just "couldn't take it" and grabbed upon the incident to give vent to their general displeasure with the results of the game.

* * * * * *

Columbus finally won the Little World Series from Ike Boone's battling Toronto Leafs, but this will do little to steal the glory that the Leafs have earned for themselves in the minds of ball fans of these parts. The upward surge of the Leafs was watched with keen interest by local fans. Too much credit for the success of the team can not be given Manager Boone, who fired his players with new strength and purpose. For the first time in years black figures instead of red may appear in the financial report of the Toronto club this season.

* * * * * *

Coach Bamforth's speeding P.C.I. senior football team will play the stalwart Lindsay Collegiate squad at Riverside Park this Saturday. The Scugog team is reported to be one of the strongest to represent that school in years and defeated Oshawa Collegiate's gridders last Saturday in the Motor City by 23 to 5. The P.C.I. squad is working hard developing new plays for the hard tussle.

CHURCH LOOP RE-ORGANIZED

Age Limits Changed in Two Sections of Basketball League.

EXECUTIVE MEETS.

The annual meeting of the Church Basketball League was held in the Y.M.C.A. Gym. last night and attended by a fairly representative gathering of the city Sunday schools.

The executive for the coming season were elected, and considerable discussion took place in regard to changing the ages of the two sections. A meeting of the newly-elected executive committee was held after the general meeting and transacted extensive business.

This year's executive consists of J. C. McClenaghan, Boys' Department Secretary of the Y.M.C.A.; Don Charlton, Chairman of the Inter-Church Sports Committee of the Peterborough Boys' Work Board, who presided last night, and the three elected member, Walter Ward, Harry Walsh, and Nels Stanger. Harold Rehill, chairman of the league in its last three years since organization, withdrew from the league executive, due to his duties as president of the Peterborough Boys' Work Board. J. C. McClenaghan was elected chairman, and Don Charlton, secretary-treasurer for the coming season.

Age Limits Changed

The matter of changing age limits brought considerable discussion, the general gathering splitting on it. The executive, after weighing the matter thoroughly, decided unanimously on a change as being best for the league.

The Junior age limit was raised to under 20 by January 1st. Formerly it was under 19 by Oct. 15th. The Juvenile age limit was raised from under 16 by October 15th to under 17 by Jan. 1st. These changes are a difference of 9½ months, and bring the sections up to the standard as set by the Ontario Church Basketball Association. By these changes almost all of last year's players can again play in their same section.

A good season is assured. The Juvenile section will have St. Andrew's (last year's champs), St. John's, St. James', George Street, Trinity, and Knox, who put up a hot struggle last year. Murray Street are definitely in, and St. Paul's and Park Street are prospects.

Murray Street, who won the Junior section last year, are minus their big scorer (Cains), and will have to step to beat out George Street, St. James' and St. John's; Knox, Trinity, St. Paul's and All Saints' are also possible entries.

A rule introduced by the Boys' Work Board that players must stay out of Church basketball a year when changing Sunday schools, was adopted. This rule is in force in the Church Softball League, and will be proposed in the Church Hockey League.

The League will open its season on Saturday, October 20. Entries will be received by any member of the executive up until Tuesday, October 16, when the next executive meeting will be held. The entry fee will again be $1 per team, payable with entry.

This league, the only Church Basketball League in Eastern Ontario, looks forward to a good season with ten to fourteen evenly-matched teams.

FIGHTS LAST NIGHT

(By The Canadian Press)

CHICAGO.—Frankie Sigilio, 139, Chicago, knocked out Battling Glozy, 136½, Pittsburgh, (2).

Lope Felix Vega Carpio was the most ingenious dramatic poet of Spain.

Regent ENTERTAINMENT

Last Times To-night
7 and 9 O'clock

Love! Laughs! Tears! Songs!

Bottoms Up

with SPENCER TRACY, PAT PATERSON, JOHN BOLES

STARTING THURSDAY

See the screen's most famous man-about-town as the world's least-tied-down husband and father. IT'S LOADS OF FUN!

ADOLPHE MENJOU in

The HUMAN SIDE

with DORIS KENYON, Reginald Owen, Charlotte Henry, Joseph Cawthorn, Dickie Moore, Betty Lawford. Story by Christina Ames. Produced by Carl Laemmle, Jr. Directed by Edward Buzzell. Presented by Carl Laemmle. A UNIVERSAL PICTURE.

SOMETHING MUST BE DONE ABOUT G. H. (BABE) RUTH

Hot Stove League Will Have Plenty to Worry About This Fall in Selecting Club For the Famous Bambino to Pilot in 1935 Race.

It was the consensus of opinion among baseball writers covering the world series that something must be done about Mr. G. H. "Babe" Ruth. It is essential that the Great Man remain in baseball, though his playing days are ended.

There were rumors that he would manage several teams. One group of writers insisted that the way had been cleared for him to become pilot of the Yankees. The Babe himself was non-committal when asked about his future.

The grapevine tip is that an announcement about the Babe will be forthcoming very soon.

One of the big subjects for the Hot Stove leagues will concern the Babe's possible managerial ability. (No. 1)—Is he a "smart guy?" (No. 2)—Or does his baseball wisdom consist of 99 parts sweat and one part knowledge? (No. 3)—Would he be able to handle men? The replies of this department are:

(No. 1)—Yes, he is a "smart guy." In all of his long career the Babe seldom has thrown to the wrong base. His all-around baseball ability has been overshadowed by his power at the plate. The Babe has a splendidly developed baseball instinct. He has profited by long experience (including that disciplinary incident several years ago when little Miller Huggins chased him right out of the park).

(No. 2)—No, the Babe's baseball wisdom does not consist of 99 parts power and one part intellect. The burden of the proof here rests on the affirmative. The Babe has not had many opportunities to display such strategy as baseball managing requires.

(No. 3)—Yes, the Babe would be able to handle men. On the bench, it seems to me, he would be an inspiration for his players to hustle, inasmuch as they'd be playing for one of the greatest ball players who ever lived, and, while the Babe is big-hearted and good-natured, he can be very firm when that quality is required.

The only difficulty this department apprehends about Babe as a manager is a slight confusion. The Babe doesn't keep track of players' names. He'd call them all George.

DEANS, DIZZY AND DAFFY PLAN TO JOIN BARNSTORMING TOUR

Famous Brothers Won All Four of St. Louis' Victories in World Series.

FRISCH AFTER SHUT EYE.

(By Paul Mickelson)

DETROIT, Oct. 10 (AP) — The Deans, Dizzy and Paul, are going to keep right on pitching.

While most of the World Series players packed their grips for a big rush to the wide open spaces to catch up on some long lost sleep or chase jack rabbits, wild boar or deer, Dizzy and Daffy still couldn't resist the lure of the diamond. They are preparing, to the amazement of even their own mates, to join a baseball barnstorming troupe.

"Shucks, Paul and me are just getting warmed up," boasted the famous Dizzy, who has pitched in "only" nine games—three of them World Series engagements—over the past 19 days. "I feel like I can throw baseballs all winter and then start right out on the 1935 season. So does Paul."

In Great Shape.

"Sure," broke in Paul. "I'm in great shape now."

So, the two brothers, who won 49 games between them in the great Cardinal rush for the National League pennant and all four St. Louis victories in the World Series, are going to keep on throwing 'em. Dizzy didn't know exactly, but thought he and Paul would join the barnstormers in Chicago next Sunday.

Manager Frankie Frisch of the new world's champions, and Mickey Cochrane, pilot of the tamed Tigers, wanted nothing but sleep.

After Shut-Eye

"I'm going to stay in bed for five days," said Frisch, "am I tired."

"Me for some good shut-eye," Mickey said, "and then two weeks of golfing and hunting. After that, I'm going to Honolulu for three weeks' vacation."

HAVELOCK.

Mr. J. H. Harvey left last week to spend the winter months with his nephew, E. J. Moore, of Vancouver. Mr. Moore conducts a travel bureau service and Mr. Harvey intends spending some of his time browsing around Victoria across the bay.

Mr. and Mrs. L. A. Gould and family spent Thanksgiving with the former's father, Mr. John Gould, of Uxbridge.

Miss Lucy Wing, teacher at Vanscickle settlement, and formerly of town, spent the week-end and holiday with Ottawa friends.

Senior Interscholastic Rugby
RIVERSIDE PARK, 2.30 P.M.
Saturday, October 13th
Lindsay vs. P.C.I.
ADMISSION 25c.

24,10,12,7316

SILVER SLIPPERS

By Temple Bailey

CHAPTER 60

Giles' head was high as he flung out his fearless challenge. The light of the fire showed his clear-cut features, ruffled hair, his brilliant scornful glance, and, more than all, that boyish grace of figure. Faintly Drew was aware of the thing which had stirred Joan to exultation . . . the king is dead . . . a prince reigns . . .

The thought maddened him, "If I can't have her, you shan't."

"Just what do you mean to do?"

"Make you keep your promise."

"I shall keep it. In a few days she leaves for a long journey. She will see many people, many men will fall in love with her. And how can I know she will come back to me? I must take my chance. I am taking it solely because of my promise to you. Do you think if it were not for that, I would let her go?"

He spoke the truth and Drew knew it. Then, without pause, Giles went on to say things which seemed incredible. "Look here, Hallam, we both love her. And perhaps all this is harder for you than for me—although heaven knows I find it hard enough. Perhaps some other man will win her and you and I will have to stand back and see her marry him. Well, then, let's not bring into it the sordidness of a stupid quarrel. She's so sweet . . . so dear . . . you know it . . . as I know it . . ."

A long silence, out of which Drew said, hoarsely, "You're right, I love her."

"Then make her happy."

"You mean I shall let her marry you?"

"Yes."

"You are asking a lot."

"I know."

Drew's face was as white as chalk. "I can't live without her. I don't want to live . . ." He got to his feet unsteadily, like a drunken man. "Where's your telephone?" he demanded. "I'll call her up."

Giles stood staring at him. "Call her?"

"Yes. Why not? I'll make a grand gesture. Give her to you . . ." His laugh was wild. "Where's your telephone?" he repeated, then saw it on the table and went toward it.

He asked for long distance, gave Joan's number, hung up the receiver and waited, and Giles on the hearth rug waited. Presently the bell rang and Drew answered it. "Joan? . . . This is Drew Hallam . . . I'm with Giles Armiger on his island . . . We're staging a great scene of renunciation . . . I'm to release him from his promise and let the two of you be happy ever after. And I'm to marry Rose . . . Will you wish me happiness . . . happiness, Joan?"

Giles took a step forward. He felt as if he must stop that tortured voice from speaking . . . that wild and tortured voice . . . But it went on. "So everything is . . . settled. Wedding bells for all of us—Nancy married, you and Giles married, Rose and I ——" he rang off suddenly, and stood swaying.

Giles went up to him and laid a hand on his shoulder, "My dear fellow."

Drew flung off the hand, "Don't. You'll make her happy, and I couldn't. But I hope the gods will rob me of life before her wedding day . . ."

* * *

"I didn't think," said small Priscilla, wistfully, "that you'd have a wedding without us."

"It was a very quiet wedding."

"Were there any bridesmaids?"

"Not a single one . . . and there wasn't any wedding cake . . . and there wasn't any wedding gown."

"Oh, I shouldn't think you could be married without a wedding gown, Joan."

"Well, I was, and there was no one to see me but Farley. And she nearly cried her eyes out."

Young John and Priscilla stared at her. "Wasn't it a happy wedding, Joan?"

"It was the happiest wedding in the whole wide world, but Farley cried because she was glad."

"If you didn't wear a wedding gown, what did you wear?"

"A little old violet thing that the bridegroom liked."

"Giles?"

"Yes."

"And now you're going away with him. I should think you'd rather stay with us."

"Darling," Joan's arms went round the small girl with the shining eyes, "when a woman marries a man she goes with him everywhere—for better, for worse."

"Shall you like it?"

Joan kissed her, but said nothing. Like it? When her heart was singing!

She was walking with the children through the pine woods back of the house on the bluff. There had been a farewell feast at Penelope's, and presently she and Giles would be leaving for their long journey. She had chosen to have a few last moments alone with these little lovers of hers: "My dears," she said, as she finally took leave of them, "you mustn't forget me. And when I come back, you must both visit me on my island. It is a wonderful island like something in a book."

"A fairy book?" the shining child whispered.

"Yes," Joan kissed her again, and stood watching them and waving until they were out of sight.

As she turned to go back she saw Giles coming toward her. When he reached her, he tucked his arm in hers. "Let's walk a bit," he said, "I haven't had a minute alone with you since this morning."

There was a golden light in the wood, snow on the ground, and the trunks of the trees made black stripes against a deep blue sky. As they stood on the edge of the bluff, the sea stretched before them in a sapphire sheet. Yet the horizon line was blurred by an onward moving line of mist. The air was mild for a winter's day, and as they descended the hill, Joan unfastened the fur about her throat, "How warm it is," she said.

Giles carried her fur for her. "It gives me a queer feeling," he said, "looking after your belongings. I've your purse in one pocket, a pair of gloves in another, and this fur is like a part of you, with its fragrance."

Her breath was quick, "You see how soon you've begun to carry my burdens . . ."

The moor as they came to it was all mauve and silver shadows under the sun, "How beautiful it is," Joan said.

"Everything is beautiful," Giles lifted her hand to his lips, "but most of all the thought of the years together."

The years together! Herself and Giles! Joan could scarcely believe it true. There had been the night when she had been waked by the telephone. She had slept so soundly she was not sure the bell had rung. She sat up in bed and listened. The room was illumined only by a tiny lighted flower of rosy glass which glowed in the dimness. It was snowing heavily outside, and the world seemed wrapped in a spell of silence. Then the telephone rang again, and she rose and went to it.

Drew's voice came to her, that wild, ragged voice . . . telling her he was going to make her happy. That she was to marry Giles . . . that he was to marry Rose . . . Would she wish him happiness? Happiness?

As she talked she had had a shivering sense of fear. What was Drew doing there with Giles? And why had not Giles spoken instead of Drew?

Even the knowledge that she was free to marry her lover had not relieved the horror of the moment, so that when Drew rang off, she had stumbled across the rugs to the door which led to her maid's room, "Farley . . ."

The older woman came to her at once, "My lamb?"

"I——" Joan began to sob uncontrollably . . . found herself telling Farley all about it. "I don't understand . . . I am . . . frightened . . ."

Farley, soothed her, "He has left you free to marry your own true love, my darling . . ."

Yet even this assurance had not brought serenity, and when she returned to her room Joan had been conscious of things happening far away from the shelter of her rose-lighted chamber—things desperate and desolate and despairing.

And even as she thought of it, another call had come for her over the telephone . . . Giles' voice . . . "Beloved . . ."

* * *

And now, leaning on her young husband's arm she said with a sigh, "Poor Drew."

"Why think of him?"

"If only he could be happy."

"He'll find a sort of happiness with Rose."

"Will he?"

"Yes. They are two of a kind. They'll play the game . . . gallantly, perhaps . . . who knows?"

As they stood looking out to sea the fog caught them, drifting at first in thin veils, then thickening, until at last they were shut away from all the world.

"Dear heart," Giles whispered, "we belonged to each other from the beginning, you know that?"

"Yes." Oh, how safe she felt . . . with Giles. His tenderness . . .

They turned presently and made their way upward through the spectral mists—mists which showed here and there a gleam of silver, as if a knight in armor rode among them, or a king . . . But Joan, unaware of that wistful escort, walked on, unconscious and serene. Life was before her. The future held no fears.

(The End.)

"WORN OUT" and WORRIED Not Just Sure What Was Wrong

Many women drag around each day, unable to do their housework—cranky with their children—not wanting to see friends—feeling miserable—yet not sick enough to go to bed. Some blame it on "nerves"—more likely their kidneys are out of order. When kidneys fail the system becomes clogged with impurities—headaches—backache, frequently follow. If you don't feel right, take Dodd's Kidney Pills, as thousands of others have done for three generations. Clear your system and give nature a chance to rebuild your health and energy. 43

Now Feeling Well—Thanks to

Dodd's Kidney Pills

THE STARS SAY . . .

By GENEVIEVE KEMBLE

For Thursday, October 11

While today may be fairly fortunate and interesting for those in employment, according to the lunar transits, yet there are many adverse conditions to be met with and much in the way of patience, perseverance, self-restraint and calm behavior in difficult situations to be exercised, and with cool judgment as well as wise counsel.

Those whose birthday it is are on the eve of a year calling for much wisdom, calm and controlled actions, as well as persistency, determination and application in order to combat adverse conditions which would only be aggravated by temper, quarrels, violence and passion.

A child born on this day may be steady and studious, but turbulent, rash and headstrong.

East Emily

Mrs. J. Harvey of Winnipeg, Man. is visiting with her mother, Mrs. Margaret Mills.

Mr. Robert Henderson of Saskatchewan spent a couple of days last week visiting at the home of Mr. Walter Moncrief after an absence of twenty-five years from this neighborhood.

Mr. and Mrs. Vernon Lang of Dunsford spent Sunday visiting at the home of Mr. and Mrs. H. Storey.

Mr. and Mrs. Joseph Braithwaite of Cavan spent Sunday with the latter's parents, Mr. and Mrs. Albert Ruth.

Mrs. William Morrison of South Monaghan spent a few days this week visiting at the home of Mr. and Mrs. Joseph Hunter.

HEAL YOUR PILES

Don't let itching, bleeding, internal or protruding piles sap your vitality and cause an expensive, painful operation. In 15 minutes you can stop the pain and quickly shrink sore, swollen tissues with the Doctor's prescription, Chinа-Roid. Must fix you up in 10 days or money back. Ask your Druggist for China-Roid.

Steel production of Broken Hill, Australia, is breaking all records.

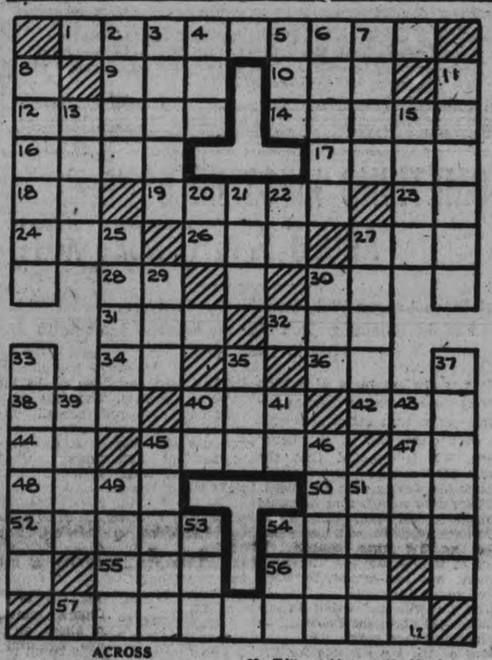

ACROSS

1—Munitions of war 9—Help
10—The fifth sign of the zodiac
12—A newly married woman
14—Boggy 16—Flows
17—Profound 18—Upon
19—Melodies
22—Rear Admiral (abbr.)
24—Maturity 26—Seed vessel
27—A small spot
28—Advertisement (abbr.)
30—Thus 31—To knock
32—A small cask 34—Pound (ab.)
36—Morning (abbr.)
38—To have permission
40—To batter 42—Astern
44—British Columbia (abbr.)
45—Deepness
47—Denoting one who does (suffix)
48—A citrous fruit
50—Measure of land 52—Decree
54—King of the beasts (pl.)
55—Runner attached to foot
56—And so forth 57—Necessary

DOWN

2—Shower 3—Middle
4—Relating to (suffix)
5—A sprite 6—Necessities
7—Sound 8—At large
31—Side path
33—A step of a ladder
35—Emperor of Rome 39—Above
21—A month (abbr.)
23—Editor (abbr.) 25—Not late
27—An established doctrine
29—A pat 30—Large body of water
33—Symbol 35—Head covering
37—To emphasize 39—Sour
40—Back (prefix)
41—Mountain (abbr.) 43—A plant
45—Adorns
46—An island of the West Indies
49—To fail to hit
51—Dried leaves of South American shrub
53—To fasten 54—To lease

Answer to previous puzzle

WRONG MAN

LONDON, Eng., Oct. 10. (CP)—"Thank you, Sir John," said press cameramen at Waterloo station after barraging their cameras on a tall man with features notably like those of Sir John Reith, Director-General of the British Broadcasting Corporation. He replied: "It's very kind of you, but I don't happen to be Sir John."

More than 1,300,000 bales of wool are to be auctioned in Australia.

THE TUTTS By Crawford Young

BRICK BRADFORD—In the City Beneath the Sea By William Ritt and Clarence Gray

MUGGS McGINNIS A Standing Opinion By WALLY BISHOP

HIGH PRESSURE PETE An Optical Illusion By GEORGE SWAN

TILLIE THE TOILER By Russ Westover

BRINGING UP FATHER By George McManus

BUY · SELL · PROMPTLY · ECONOMICALLY Read these CLASSIFIED COLUMNS!

a For Sale—General

GENUINE DANISH PASTRY — IS A Real Treat. Try a Dozen. 30c. Jean Ruth Shoppes. 2d-85-1074A

PAPERS IN BUNDLES, CLEAN — Cheap at only 5c per bundle. Examiner Office. dtf—4818A

SHEPHERD COLLIE PUP, PUREbred. 'Phone 2233J. 3d-84-967A

ROSE CREPE DRESS AND TWEED Coat, size 16. 228 London Street. 3d-84-996A

SINGER SEWING MACHINE, PIANO and Bench, Heater, Brass Bed. 265 Park Street N. 3d-84-995A

BODY MAPLE, 4', OR CUT AS DEsired; Mixed Wood and Slabs. Edward's Fuel and Cartage, 71 Ware. 'Phone 178. 6d-84-893A

DRY MIXED WOOD, $2 A LOAD. 'Phone 2409. 9d-83-923A

CLEARANCE SALE OF ALL 1934 NEW Electric Washers at Big Reduction. They must be sold off at once. Patterson's Store, 261 George Street. 3d-84-1003A

MIXED HAY, TIMOTHY AND ALfalfa, also Clear Stack Timothy, $15 per Ton. Mrs. P. S. Oakley, Hastings. 3d-84-1001A

HOME-MADE PUMPKIN PIE—MADE with Fresh Milk, Fresh Eggs, 25c. Jean Ruth Shoppes. 2d-85-1072A

JEWEL NO. 2 FURNACE, WOOD OR Coal. Reasonable for cash. 'Phone Lakefield, 505 ring 15. 3d-85-1042A

PRIVATE SALE OF HOUSEHOLD Furniture. 173 Prince Street. 3061M. 3d-85-1069A

DRY MIXED WOOD, $2 LOAD. 'Phone 2606J 6d-89-7308A

POULTRYMEN—START YOUR PULlets Now on a Bag Marmill Egg Concentrates, Laying Mashes. Also Mix your own Chop. 25 Tons were sold last season. E. A Scott, 93 Simcoe Street. 'Phone 2540. 3d-85-7301A

SWAPS — SINGLE BED AND MATtress, Electric Heater, Coal and Wood Heater. 133 Rubidge. 2d-84-1007A

DINING-ROOM SUITE, IN QUEEN Anne design, cheap— At Kaledan, Bridgenorth. 3d-85-7292A

20" FRAME BICYCLE. APPLY 81 London. 3d-85-1011A

CANADA COOK STOVE, BARGAIN. Apply 216 Park Street N. 3d-85-1012A

BUNNY DIPS — MELT IN YOUR mouth. Fresh Every Day. Dozen 25c. Jean Ruth Shoppes. 2d-85-1073A

QUANTITY HAY FOR SALE. 'Phone 3478. 3d-86-A

CANADA COOK STOVE, BARGAIN Apply 216 Park Street N. 2d-85-1094A

APPLES, ALL VARIETIES, BY BARrel or Small Quantities. 5 Wolsley Street. 'Phone 3006. 3d-86-1101A

SMALL QUEBEC RANGE, RADIO, other Household Articles. 139 Sherbrooke. 3d-86-1103A

KITCHEN CABINET, $8. 32 WARE Street. 3d-86-1091A

FOUR-BURNER GAS STOVE, HIGH Oven, good condition. 2351J. 3d-86-1090A

SPECIAL — CHOICE TABLE POTAtoes, 50c at House. Also Quantity Fire Brick. 2097. 3d-86-1092A

SEVENTEEN-FOOT LAUNCH, YEAR old, 10 H.P. 2-Cylinder Motor. Apply 378 Water. 2d-85-1088A

CLEAN AND UP-TO-DATE SUITS and Overcoats, $3 to $8. Odd Coats, $1 up. Men's Boots and Shoes, $1 up. Hats, 50c. Vests, 25c. Good Clean Furniture, reasonable. Ruskin's, Aylmer Street (opposite Fire Hall). 6d-87-1085A

WEINER BUNS — FOR YOUR WEIner Roast. Finest in the City Dozen 15c. Jean Ruth Shoppes. 2d-85-1071A

KROEHLER CHESTERFIELD, GOOD condition. 301 Boswell. 3d-85-1014A

USED RADIO, A1 SHAPE. BARGAIN if sold To-night. Need money 'Phone 2970. 2d-84-1019A

HEATER, ALMOST NEW, WOOD OR Coal. 'Phone 484 ring 2-2. 3d-86-1058A

EXTRA LARGE GUARANTEED NEWly Laid Eggs, 30c Dozen. Pullets' Eggs, 23c Dozen. Record's Store. 2d-85-1060A

FEED TURNIPS, 10c BUSHEL. 'Phone 3339M. 3d-86-1059A

SET BOOK OF KNOWLEDGE, DROP Side Bed Couch, at 563 George Street. 'Phone 542W. 3d-85-1081A

b For Rent—Houses and Apartments

SMALL BUNGALOW, CENTRAL, $18. Apply 687 Aylmer. 3d-86-1095B

MODERN APARTMENT, FURNISHED and Heated. Apply 45 Hunter Street E, Apartment 4. 3d-86-1100B

SCOTT'S SCRAPBOOK By R. J. Scott

Copyright, 1934, by Central Press Association, Inc.

b For Rent—Houses and Apartments

SIX-ROOM HOUSE OR LOWER 3 Rooms; references. 487 Parnell. 3d-84-983B

THREE ROOMS, FURNISHED AND heated if desired. 'Phone 756F. 3d-84-978B

THREE BRIGHT ROOMS, UNFURnished; suitable for Couple; reasonable. 'Phone 2477W. 3d-86-1043B

THREE UNFURNISHED ROOMS; ALL conveniences. 621 Water. 3d-86-1062B

SMALL BUNGALOW, IN EAST CITY, suitable for small family. 'Phone 2683F. 3d-86-1064B

SIX-ROOMED HOUSE, LONDON Street West, cheap. Apply 640 Bethune. 3d-86-1070B

DESIRABLE HEATED APARTMENTS, Furnished, Unfurnished, Rooms, Couples, Students, Nurses. 709 Water Street. 2d-85-1077B

TWO UNFURNISHED ROOMS, Ground Floor. 298 Brock Street. 3d-86-1078B

TWO BRIGHT FURNISHED ROOMS, suitable for Light Housekeeping; use of 'phone. Apply 217 Rubidge. 3d-84-910B

ROOMS, FURNISHED OR UNFURnished, suitable for Business Girls 'Phone 2641F. 3d-84-988B

HOUSE, 22 BROWN. APPLY 588 Chamberlain. 3d-84-996B

BRIGHT FURNISHED ROOMS, REsidential, heated; central; breakfast. 'Phone 1940. 3d-84-982B

MODERN APARTMENT. APPLY 285 Dalhousie. 3d-84-991B

SMALL APARTMENT, HOT WATER heating; also Bachelor Apartment reasonable. 'Phone 3825. 3d-84-981B

TWO FURNISHED OR UNFURNISHed Rooms, for Light Housekeeping; conveniences. 785 George Street N. 3d-84-985B

SMALL COMFORTABLE HOUSE reasonable. Apply 183 Antrim. 6d-86-966B

HOUSE, GILMOUR STREET; ALSO Rubidge Street South. 'Phone 3370. 6d-88-1026B

FURNISHED OR UNFURNISHED Rooms, conveniences. 99 Gladstone Avenue. 3d-85-1028B

ROOMS, SUITABLE FOR LIGHT Housekeeping. Apply 294 Stewart. 3d-85-1027B

SIX-ROOM BRICK HOUSE, BOLIVAR Street; conveniences. 'Phone 789F. 3d-85-1023B

HOUSE NO 339 RUBIDGE STREET hot water heating. Possession can be arranged. Apply 437 George Street dtf-5244B

HOUSE 190 RUBIDGE STREET POSsession 7th of October. Apply 437 George Street dtf-6931B

STEAM-HEATED, FURNISHED BEDSitting-room, with fireplace; use of piano; central. 'Phone 1993W. 5d-87-1031B

FOUR-ROOMED COTTAGE 168 ANtrim. 6d-89-1095B

HEATED, HOUSEKEEPING ROOM central. 106 McDonnel. 3d-85-1038B

TWO BRIGHT, FURNISHED ROOMS, suitable for Light Housekeeping, use of 'phone. Apply 217 Rubidge Street. 3d-85-144B

DESIRABLE LOCALITY — EIGHT-Room House, $30. Half of House, $15, half light and water, garage 481 Homewood Avenue. 2d-84-1046B

SNAP! BUNGALOW, MODERN, CENtral, $36. Seven-Room House West, $25. Six-Room, Central $20 Six-Room, $15. Apply 293 Dalhousie Street, 'Phone 273. 3d-85-1060B

HOUSES AND APARTMENTS. A. Thompson, Real Estate, Kresge Building, 536. 3d-86-1084B

ROOMS, FURNISHED, UNFURNISHed, steam heated, all conveniences with gas. Rent reasonable; central 196 Aylmer Street. 4d-87-1087

FURNISHED ROOM, HOT WATER heating, garage. 'Phone 371. 3d-86-1097B

c For Rent—General

TO RENT—10 ACRES, GOOD BUILDings, light, water. H. Welbourn, Crawford's Grove. 6d-87-986C

STORE, GEORGE STREET. APPLY S. Kemp, 657 George. 3d-85-1026C

GARAGE, ELIAS AVENUE. 'PHONE 2483. 3d-86-1098C

GARAGE, 267 REID STREET. 'Phone 2762. 3d-86-1093C

FOR RENT — 100-ACRE FARM NEAR Bensfort, known as the West Half of Lot 14, Concession 3, Township of South Monaghan. Good Land and Buildings, including Large Brick House. Will repair barn roofs. Apply The Trusts and Guarantee Company, Limited, 302 Bay Street, Toronto, or J. F. Strickland, K.C., Peterborough. 3d-6,10,12-7267C

c For Rent—General

STORE NO 173½ SIMCOE STREET Immediate possession Apply 437 George Street dtf-1397C

GARAGE TO RENT— CONVENIENT to Downtown Offices and Stores Apply 437 George Street dtf-1092C

d Real Estate

FOR SALE — EAST ½ LOT 20, CONcession 3, Emily, 100 Acres; good location Immediate possession Apply 437 George Street, Peterborough dtf-4222L

FOR SALE — SOUTH END, FIVE-Roomed Brick House, with Summer Kitchen and Garage; full plumbing; splendid locality; $2,000 takes it in first-class condition. Small deposit and the balance paid like Rent, or would consider Trade for Small House, South-end. Write Box 1053, Examiner. 3d-86-1053D

FARM FOR SALE — PART OF LOT No. 21, 12 Concession, Cavan, 116 Acres; 1 mile from Port Hope Highway, 7 miles from Peterborough. 'Phone 101 ring 3. 3d-84-974D

FARM FOR SALE — PART OF LOT No. 1, Concession 8, North Monaghan, 146 Acres; 9 miles from Peterborough on Highway. 'Phone 101 ring 3. 3d-84-972D

f Boarders Wanted

ROOM AND BOARD — ACCOMMOdating refined Guest, home comforts, choice meals. 'Phone 1630W 3d-85-1045F

ROOMS, WITH BOARD PRIVATE home, week-end. 'Phone 1257W. 3d-85-1041F

FURNISHED ROOMS, WELL HEATED, with or without Board. 'Phone 2049W. 3d-84-965F

WARM ROOM, CONTINUOUS HOT water; Board optional. 210 London. 893W. 3d-86-1099F

g Help Wanted, Male

WANTED — MARRIED MAN TO Work on Farm; good home. 'Phone 101 ring 3. 3d-84-973G

EXPERIENCED MAN FOR FARM Work. Write Box 969 Examiner. 3d-84-969G

COMMERCIAL TRAVELLERS TO Sell Calendars the coming season on their own ground as a Side Line; also a few sucessful Salesmen to work full time for a month or more. Beautiful Popular Line. Opportunity earn big money. Write to-day for all information. In first letter tell your experience Dominion Calendar Co., Truro Canada. 2d-85-7315G

h Help Wanted, Female

WANTED — GIRL TO ANSWER 'Phone; good hand writer. Write Box 1030, Examiner. 3d-85-1030H

WOMAN FOR GENERAL HOUSEwork. Apply 452 Hunter. 3d-86-1080H

GIRL FOR HOUSEWORK APPLY 615 Gilmour. 2d-84-7194H

WANTED — GOOD RELIABLE GIRL to do Housework: Country Girl preferred. Write Box 1054 Examiner. 2d-85-1054H

j Employment Wanted

LADY DESIRES NURSING or Housekeeping. 694J. 3d-86-1096J

LADY DESIRES LIGHT HOUSEWORK or Companion to Elderly Lady. 504 Romaine. 3d-84-997J

ACCOUNTANT WILL WRITE UP Books, Prepare Annual Statements Balance Sheets, and Income Tax Returns. Render Monthly Accounts and Effect Collections where required. 'Phone Duncan, 1945W. 3d-85-1009J

k Business Opportunities

INVENTOR WANTS PARTY'S HELP in Manufacturing New Live Produce. Profits certain, demand established. $1,500 necessary. Write for details giving 'Phone. Box 7299, Examiner. 7d-78-7299K

l Agents Wanted

MAGIC WHITE LIMITED — THE Super Javel Water Manufacturers, Want a Reliable Representative to handle their lines in Peterborough and surrounding Territory. Good living the year around to the right party. References required. Magic White Limited, 12 Mark Street, Toronto. 2d-84-7291L

MONEY EASILY EARNED AS AGENT for our Reliable Trees and Shrubs. Commission paid weekly. Complete range of 900 Proven Varieties Red Tag Nursery Products. Finest Free Equipment to help you sell. Write Dominion Nurseries, Montreal. 2d-10,24-7313L

m Lost

ALL-GREY KITTEN, NAME "DON." 51 Ware. 'Phone 1707M. 3d-85-1050M

SATURDAY NIGHT, LADY'S YELLOW Gold Edison Wrist Watch. Reward. 38 Lafayette Avenue. 2d-84-1029M

DEPARTMENT OF HIGHWAY PAY Cheque in favor of R. A. Alford. Finder kindly send to R. H. Alford, Lakefield, and oblige. 2d-85-7311M

WILL THE PERSON WHO TOOK THE Bicycle from LeBarr's on Saturday, kindly return and save trouble. 3d-84-1010M

THURSDAY, SILVER COMPACT, Purse style, between Examiner and Dr. Honey's Office. Finder please leave at Examiner. 3d-85-1034M

LARGE GREY PURSE, NAME INside, between Eaton's and Simcoe Street, or on Byersville Bus. Finder please leave in Examiner Office. 1d-84-1102M

n Found

SMALL DOG. 'PHONE 971 RING 2. 3d-85-1037N

ON GEORGE STREET, ON WEDnesday, Sum of Money. 'Phone 189. 3d-86-1082N

w Pet Stock

THOROUGHBRED IRISH SETTER (Male). 178 Aylmer. 3d-86-1089W

BILL DELANCEY ASSESSED $50

Charged With Umpire Klem of Using "Over-ripe Words" During World Series.

LATTER ALSO SHELLS OUT.

DETROIT, October 10 (C.P.). — Kenesaw Mountain Landis, baseball's High Commissioner, to-day imposed fines of $50 each on William J. Klem, senior umpire of the National League, and William Delancey, St. Louis Cardinal catcher, for the use of "over-ripe words" during the World Series.

A decision in the case of Joe Medwick, Cardinal outfielder, who was the central figure in the near-riot of Tuesday's final game, will be reserved for a few days, Judge Landis said.

COW, COLT, PHEASANTS SHOT—FARMERS AROUSED

BRANTFORD, Oct. 10. (CP). — Brantford township authorities been thoroughly aroused by the depredations of rifle-armed poachers, who are roaming through the county firing their weapons indiscriminately.

A report was received to-day that callous hunters had shot and killed a valuable pure bred jersey cow, owned by George Clark, Shellards Lane.

"We also have reports that pheasants are being shot in the township, particularly in the Cainsville region, by law-violating hunters" one of the township officials stated, in explaining that the whole matter had been turned over to the police with instructions to make every effort to bring the slayers before the courts.

The killing of the cow Sunday following quickly upon the shooting of a valuable three year old colt, owned by Walter Shellington of Hatchley.

o Live Stock

HOLSTEIN COW, DURHAM COW milking. Walter Lane, No. 1, Fraserville. 3d-84-992O

FOR SALE — SMALL RIDING OR Driving Horse, cheap. 'Phone 1814M. 3d-86-1066O

HORSE, WEIGHT 1,200, AGE 13 years, broken to all harness 'Phone 3 ring 22, Douro. 3d-84-968O

FOR SALE — TWO YOUNG BILLY Goats. 'Phone 644 ring 23. 3d-85-1070

TWO FOUR-YEAR-OLD DURHAM Cows, milking. 'Phone 990 ring 15. 3d-35-1033O

p Poultry

FOR SALE—75 YEAR-OLD LEGHORN Hens from Brethen Hatchery. S. M. Comrie, Keene. 3d-84-999P

q Wanted

WOOD TO CUT WITH SAWING Machine. 'Phone 2063J 12d-91-912Q

WANTED — TO BUY, EXTENSION Ladder. 'Phone 659J. 3d-86-1067Q

THREE OR FOUR ROOMS, HEATED, adults only, by October 20. Rent must be reasonable; with conveniences; state room. Write Box 1052, Examiner. 2d-85-1052Q

YOUNG COUPLE DESIRE 3-ROOMed Apartment, Heated and Furnished; West-end preferable. Write Box 1055, Examiner. 3d-86-1055Q

WANTED— TO RENT, SMALL GROcery Store, Country preferred. Write Box 1057, Examiner. 3d-86-1057Q

TWO UNFURNISHED, UNHEATED Rooms for Light Housekeeping, central. Write Box 1068, Examiner. 3d-86-1068Q

PARTY MOVING TO LINDSAY wishes to Rent Stake Body Truck for one week. Must be in good running condition. Will leave Car as security. Kindly state terms. Write Box 976, Examiner. 2d-6,10-976Q

WOOD TO SAW, MACHINE. 'PHONE 2409. 6d-86-923Q

WANTED — BICYCLE PARTS. APply 249 Wolfe. 3d-85-1048Q

WANTED — FURNISHED BEDROOM and Sitting-room with Board, for Married Couple, near Business section preferred; central heating; modern bathroom appointments, with running hot water; use of telephone. State terms. Write Box 1032, Examiner. 3d-85-1032Q

OLD GOLD WATCHES, RINGS AND Jewellery and Sterling Silver Watch Cases, Knives, Forks, and Spoons. Highest cash prices paid. Warne's, 349 George Street. 3d-85-7303Q

WANTED — BY NOVEMBER 1ST Three Unfurnished, Unheated Rooms. Write, stating rent, to Box 987, Examiner. 3d-84-987Q

MEDIUM - SIZED BOX STOVE 'Phone 411F. 3d-84-980Q

FARM HORSE. WRITE, STATING price, etc., to Box 964, Examiner. 3d-84-964Q

WOOD TO SAW WITH SAWING Machine. C. Willis, 686W. 6d-89-7309Q

WANTED — OLD GOLD. HIGHEST price paid. Phillips' Dental Laboratory, 408½ George (opposite Lech's). 6d-88-7298Q

WANTED — TO RENT, FIVE OR SIX Roomed House, with bath. State address and lowest rent. Write Box 120, Examiner. 3d-84-1020Q

COUPLE WILL EXCHANGE SERvices for 2 or 3 Furnished Rooms. Write Box 1021, Examiner. 3d-84-1021Q

GOOD SOUND HORSE, 15 OR 16 Hundred, Young. Also 100 Bushels Oats. 71 Ware Street. 'Phone 178, Peterborough. 3d-85-7323Q

WESTERNER CHARGES PRICES ARE BEING DELIBERATLY FORCED DOWN

High River Editor Hopes Price-Fixing Curbed by Marketing Act.

PRODUCER SUFFERER

In the following article, Charles Clark, famed weekly newspaper editor of High River, Alta., gives a practical western view of Canada's marketing problem, for which the attempted solution is in recent federal legislation:

By CHARLES CLARK.
Central Press Canadian Writer.

HIGH RIVER, Alta., Oct. 10. — Western people have followed with much interest the Natural Products Marketing Act. Although this probably will not be effective in regard to wheat, it is hoped that it may have some influence in raising the prices of other primary products.

It is quite possible that the phrase "the prices of primary products" has become threadbare and wearying to those who do not actually suffer from those starvation prices. The fact remains, however, that this is the vital factor underlying all dissatisfaction in the West. Every day, in every transaction, the primary producer of Alberta is irritated with the realization that he is the goat; that if there is any cut or any sacrifice the blow falls first—and sometimes last—and all the time upon the original grower. In fact, one is sometimes compelled to believe that in the manufacturing and processing of goods, the only element of no market value is the necessary raw material. Everyone else must get his cut.

For instance, the butchers in my town pay the farmer 1½ cents a pound for a hide, which means about 50 cents or 60 cents. In the store next door the shoemaker pays from $12 to $25 for this tanned hide. The processing is worth from 24 to 50 times as much as the product itself. When prices of leather goods rise, it is not the man with the hide to sell that enjoys any fair share of increased price. It is a long trail from what the farmer grows and sells, to what he has to buy back.

Heavy freight tolls are another thing that keep him enslaved. On every bushel of wheat that he ships from High River to Fort William the farmer pays 16.2 cents regardless of whether the wheat is worth 25 cents or $1.25. No "sahring" of price variations there. The toll is inexorable — 27 cents a hundredweight to Fort William, 20 cents a hundredweight to Vancouver. These rates were based on far different wheat prices than have prevailed in the last few years, and freight rates hit the Alberta farmer in his purchased goods. In fact, the freight rate from the east to Vancouver is cheaper than delivery at Calgary.

Reciprocity Lacking.

The difficulties of Alberta producers are partly geographical and partly artificial. He is at all times aware of the fact that he must sell the major portion of his wares on a world market, and, in his purchasing, is handicapped by the high tariffs protecting eastern Canadian manufactured goods, plus the freight charges involved in the long haul. There is too little reciprocity in his business. This point is illustrated by a British Columbia speaker who stated that British Columbia had sold little of its goods in eastern Canada, but had paid at least $25,000,000 more for its current motor cars bought from eastern Canada than had these been bought in Seattle.

It is the great hope of the West that the Natural Products Marketing Act will prove of benefit to livestock growers. The cattle industry is our cherished pioneer industry, but it is in the most serious plight of any phase of agriculture. The most vital remedy which the new Act can bring to the livestock producer is to remove price fixing powers from the present control. In fact, this seems the only respect in which the Act can bring higher prices to the industry. The law of supply and demand does not function at present, and the prices of cattle are battered down relentlessly to the ruin of livestock men.

Control over prices may be illustrated by a recent incident in southern Alberta. News, emanating from one of the big agencies of Calgary, was spread through the farms and foothills that cows were selling for 1½ cents and that a big rancher across the British Columbia border

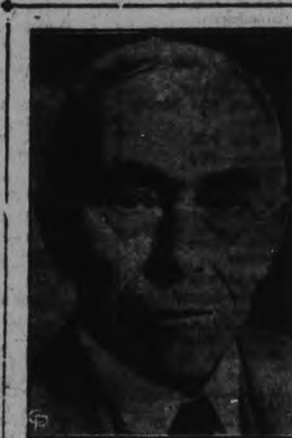

CHARLES CLARK, editor, High River (Alberta) Times.

was prepared to turn off 600 cows at 1½ cents a pound. Naturally this spread panic among those who had to sell, but were holding out for a less ruinous price. A few of the ranchers were suspicious of the truth of this story and wired their fellow rancher in British Columbia. He indignantly denied the concocted yarn, stating that he would not consider selling at any such price. That story was invented for one purpose only—to depress prices.

Did the Calgary branch get its instructions to buy cattle from a still higher agency in the east? At any rate such prices and such methods are pauperizing one of Canada's most substantial industries.

British Control Cattle Prices.

It is one extraordinary feature of the cattle industry from the producer's viewpoint, that the British market controls domestic prices. This is not true of other goods sold abroad. The price of a Canadian binder in Great Britain does not set the price of binders in Canada. Why must such a rule operate in the cattle industry? Of our total production, less than five per cent. is shipped overseas, the rest is consumed domestically. Yet the meagre five per cent. sold on the consistently low market of Britain sets the price to the producer across Canada.

Incidentally, you all know the price you pay for a roast of beef or a good steak. Is it in keeping with these 1½-cent prices to the producer? Who gets the spread? It has been authoritatively stated that prices could be raised three cents a pound more to the producers with no increase in price to consumer and still bring a fair profit to other elements of the industry.

Unless price-setting powers are taken out of the present control under the new marketing act, it will be ineffectual so far as the grower is concerned.

s Used Cars for Sale

BARGAIN — FORD COACH, 1931, perfect condition; terms arranged. 'Phone 2658W. 3d-86-1065S

FOR SALE — 1929 FORD SEDAN, splendid condition. Cash $175.00. 'Phone 2230J. 3d-86-1061S

t General Notice

PAINTING, PAPERHANGING, AND Graining. Storm Windows Repaired, Cleaned, and Put On. 'Phone 2881. 3d-84-1006T

HARDWOOD FLOORS, POLISHED 30c a Room. Wax supplied. Painting and Papering, and Paper Cleaning. 'Phone 2684F. 2d-84-1024T

MARCELLING, FINGER WAVING, Shampooing. Helen Doherty, 705 Water Street. 'Phone 2046M. 3d-86-1096T

CARPENTER AND CABINETMAKER —Storm Door and Storm Sash Made, Fitted to order. Hardwood Floors. Furniture Remodelled. Repairs and Alterations. Prices reasonable. 'Phone 1759F. 6d-10,12,15,17,19,22-1066T

CARDINALS GIVEN WELCOME AT HOME

Brothers Dizzy and Daffy Dean Receive Ovation at St. Louis.

ST. LOUIS, Oct. 10 (AP) — A crowd of several thousand persons turned out to greet Dizzy and Paul Dean and the rest of the Cardinals as they returned from the World Series Wars this morning.

Mounted police and approximately 100 other officers struggled to keep the crowd back, without much success.

Dizzy Dean, who shutout the Detroit Tigers in the deciding game of the series yesterday, left the train wearing a white sun helmet. Dizzy needed a shave badly, but the whiskers did not bother his disposition.

Within 15 minutes after the train pulled in, a victory parade, headed by Mayor Bernard F. Finkmann, Breadon and Manager Frankie Frisch, got under way.

Four Public Works Contracts Awarded

OTTAWA, Oct. 10. (CP).—Announcement of the awarding of the following contracts was made today by the Minister of Public works H. A. Stewart:

Kingston. — Royal Military College, boat house and floating platform construction; the Holdcroft Construction Co. Ltd., Kingston, $,786.50.

Nicolet River, Que.—Dredging, Cummins Construction Co., Montebello, Que., $5,373.

Lacolle River, Que.—Customs and immigration building and customs warehouse construction, Francois E. Girard, Lacolle, $20,000.

Antigonish, N.S. — Public building, new interior fittings—Canadian Office and School Furniture Ltd., Preston, Ont., $1,326.

RAILROADER PASSES.

TRURO, N.S., October 10 (C.P.), 47 years in the service of the Canhere. For ten years he was conhere. Ror ten years he was conductor on the Ocean Limited between Halifax and Moncton, N.B.

The harmonica was invented by Benjamin Franklin.

Fear Missionary Drowned In North

THE PAS, Manitoba, Oct. 10 (C.P.)—Grave fears are held that Rev. Father Honore Pigeon, Roman Catholic missionary, has lost his life in the cold wastes 400 miles north of Churchill.

Search parties have fruitlessly combed the region about Chesterfield Inlet, on the upper west shore of Hudson Bay in search of the missionary who separated from his Eskimo guide September 28.

Father Pigeon was returning to the settlement at Chesterfield Inlet from Ranken Inlet in a sailboat. About six miles from his destination the clergyman decided to walk the balance of the way as their was a high wind.

The native made the trip but Father Pigeon did not turn up. Rt. Rev. Arsene Turquetile, Bishop of the Arctic, in whose diocese the missing priest served, fears Father Pigeon has fallen through thin ice and drowned.

YOUNG LIBERALS 300 MEMBERS

Membership Drive Being Sponsored by Young Political Club

PLAN BIG DANCE.

At a meeting of the execuive of the Peterborough City and County Young Liberal Association, held last night in the Elite Court reports were brought in from the two team captains regarding the drive for membership that is now in full swing. The reports indicate that there are more than 300 paid up memberships in the association and Cyril Rice, president, expressed the aim of the association is to have 500 active members.

The first annual dance of the Young Liberal Association is to be held in the Legion Hall on Friday, Oct. 19th. Mose Yokum's orchestra will be in attendance, and there will also be bridge for those who wish to play. The annual dance will terminate the membership drive, and a membership card in the association admits one.

The seasons activities are to hold an inter-club meeting with Lindsay in November, and William Newman, member for Victoria the speaker, the meeting to be followed by a short dance. The December meeting will be followed by an old tyme concert. The January meeting will take the form of a debate, to be followed by an hour's cards. The February meeting will be a mock trial, and the March meeting will be to make definite arrangements for the coming federal election campaign. The regular monthly meetings are to be held on the first Tuesday in each month.

Manslaughter Laid To Death Car Driver

WINNIPEG, Oct. 10 (C.P.).—John R. Morgan, driver of the car which struck and fatally injured J. C. McNeill here October 4, to-day faced a charge of manslaughter, following the verdict of the coroner's inquest last night.

The jury's verdict declared Morgan "did not use reasonable and proper care and is thereby culpable." A rider to the verdict declared traffic control lights should be installed at the intersection where the accident occurred Oct. 4.

Mr. McNeill was a member of the editorial staff of the Winnipeg Free Press.

NORTHERN SPAIN IS HELD IN GRIP OF TERRORISM

Government Concentrates Troops for Final Assault on Rebels.

HUNDREDS ARRESTED.

Shooting Continues—Strikers Fire City as They Retreat.

(By Rex Smith)

MADRID, Oct. 10 (AP)—Terrorism gripped Northern Spain today as government troops concentrated for an attack on revolutionaries in the labor districts of Asturia Province.

San Sebastian reported ten person killed and an undetermined number wounded in a brush between striking workmen and soldiers. The military reported capturing 40 strikers in a single house where a quantity of arms also was found.

Within the past few days more than 500 arrests have been made in the San Sebastian area and 24 persons received the death penalty.

Sporadic shooting continued all night in Bilbao and along the entire northern coast.

Gen. Ochoa on the Job

In the Oviedo region General Lopez Oshoa, fresh from successful sorties against revolutionary nests in Trubia, expected to join other government forces to-day for a drive against the apparently well-armed rebels. Oshoa's forces were augmented by more than 3,000 volunteers of the Populist and other Government parties who have performed valiantly in encounters to date.

As he left Aviles after subjugating that district, General Oshoa reported much of the city destroyed by fires which the revolters set when they fled.

Army officers said it was impossible to estimate accurately the death or toll in Asturias province, but it "may reach a few thousand." Rebels are firmly entrenched there and a heavy bombardment will be necessary to cut through their stronghold.

Congress opened with Socialist and Left Republican Deputies in hiding or in jail.

Famous Quintuplets Are Acquiring a Tan

CALLANDER, Ont., Oct. 10 (CP). — The famous Dionne quintuplet sisters to-day spent almost an hour out in the sunshine, acquiring a tan to match their curly brown hair and their eyes, which also are turning brown.

The change in the color of their eyes, Dr. A. R. Dafoe, their physician said, adds a sparkle to them. He said he believed all five would have deep brown eyes when they are mature.

The children's hair also is growing darker, the doctor said, but there is no sign of teeth in their tiny mouths although they are 136 days, more than four and one-half months old.

The babies have developed to such an extent that the number of times a day they are fed have been reduced. Previously they were fed every three hours, but now they eat only once every four hours. They get the same total quantity of human milk as before, but take it in greater amounts at each feeding time.

DAVIS-THOMPSON COMPANY
Insurance and General Agency
433 GEORGE STREET - PHONE 40

THE TORONTO SAVINGS & LOAN CO.
ESTABLISHED 1885
3% ON DEPOSITS
Interest paid or added half yearly, 30 June and 31 December, in each year. Every facility is afforded to Depositors both in depositing and withdrawing their money.
For sums of $100 and upwards this company's debentures afford a safe and profitable investment Further information in regard to which will be gladly furnished upon request.
SAFETY DEPOSIT BOXES FOR REN.
W. G. MORROW, Managing Director.
Office Hours: 9 a.m. to 4 p.m. Open Saturday's until 5 p.m.

SUCCESSFUL ANNIVERSARY HELD IN LAKEFIELD UNITED CHURCH

Rev. T. E. Holling, D.D., Former Quinte Conference Head, Delivers Splendid Address.

LARGE CONGREGATION

(Examiner Correspondence.)

LAKEFIELD, October 10. — The anniversary services in the Lakefield United Church were held on Sunday, both morning and evening, with large congregations, and hearty services. The choir under the direction of Mrs. H. E. Moore, gave several special numbers with pleasing effect, adding the high note of praise to the services. At the evening service the choir sang as an anthem, "Let all the Earth," with the theme of thanksgiving stressed, and after the sermon Mrs. MacMillen and Mr. Warren Payne sang an exquisite setting of "Abide with Me," as a duet.

Rev. R. Burton of St. Andrew's church and Rev. W. B. Walker of the Baptist church, assisted with the service, the evening service in both churches being waived in order to join the United church in its anniversary. The special preacher was Rev. T. E. Holling, D.D., former head of the Bay of Quinte Conference and a speaker of rare ability. A feature of the service which was most unique was the singing of two verses of a hymn, "Oh, Holy Spirit, Comforter," of which Dr. Holling is the author, by Dr. Holling, the remainder of the hymn being sung by the choir and congregation.

The pastor of the church, Rev. W. R. Archer, B. A., welcomed the visitors and the clergy and congregations of the Presbyterians and Baptist churches, who helped by their co-operation to make the anniversary a success.

The church was prettily decorated with flowers, greenery and vegetables, by the ladies, and spoke of the spirit of Thanksgiving.

Tails Are Stylish

LOIS JANUARY, screen player, wears this slim broadcloth coat with soft fur collar finished with tails.

REV. C. D. DANIEL IS GUEST SPEAKER

Peterborough Minister in Charge at Bailieboro Morning Anniversary Services.

Examiner Correspondence.

BAILIEBORO, October 10.—Rev. C. D. Daniel, of Mark street church, Peterborough, was guest speaker at the morning anniversary service of the United church. The anniversary occasion was the fifty-first birthday of the church.

Mr. Daniel was assisted by Rev. M. W. Leigh of Kingston, and a former pastor of the church.

The speaker chose as his subject: "Thankful for What?"

The evening service was conducted by Rev. A. L. Siscoe of Millbrook, who also preached a thanksgiving sermon, outlining clearly the many blessings that people of the province of Ontario enjoy compared with other provinces and countries in the world to-day.

Special music was prepared by the local choir. The anthems sung were "Holy, Holy, Holy," "Make a Joyful Noise unto the Lord," and "Oh Be Joyful in the Lord All ye Lands." A mixed quartette, with Mr. and Mrs. N. Thompson, Mrs. W. Bateman and Mr. E. White taking part, rendered two numbers: "Lead me Gently Home Father," and "Lead Kindly Light."

The church was beautifully decorated for the occasion and both services were largely attended, many being present from Otonabee, Peterborough, Plainville, Millbrook, Fraserville, Centreville and Bensfort.

The pastor Rev. E. M. Cook, took charge of the morning services at Mark street church, during the absence of their pastor, and preached anniversary evening service at Zion United church.

Quilting Bee

About forty ladies of the United church Sunday school gathered at the home of Mrs. Harry Barnard on Thursday last to hold a quilting bee and prepare quilts for the Western relief bale, which will shortly be forwarded to the stricken areas of Saskatchewan.

A most pleasant afternoon was spent and a supper and social hour brought the happy event to a close.

The ladies are planning another such afternoon together to prepare more clothes for the bale and an invitation was extended the group by Mrs. Harry Gainer to hold the next gathering at her home.

WEDNESDAY'S RADIO PROGRAMS

KEY TO CLASSIFICATION:

1—Dance, 2—Concert, 3—News, 4—Vocal, 5—Sport, 6—Comedy, 7—Drama, 8—Band, 9—Symphony, 10—Variety, 11—Instru. Trio, 12—Organ, 13—Speaker, 14—Children, 15—Miscellan.

(STANDARD TIME)

6.00 P.M.
12—WJZ—Education in News.
14—WABC—Buck Rogers.

6.15 P.M.
12—CFRB—Mining Broadcaster.
15—WEAF—Mysterious Island.
4—WJZ—Alma Kitchen.
15—WAC—Bobby Benson and Sunny Jim.

6.30 P.M.
6—WABC—The Shadow.
4—CRCT—Investor's Bulletin.
4—WEAF—Martha Meers, contralto.
1—WJZ—Three X Sisters.

6.45 P.M.
8—CRCT—Lowell Thomas.
0—CFRB—Varieties.
6—WEAF—Billy Batchelor, Sketch.

7.00 P.M.
11—WABC—Myrt and Marge.
6—CRCT—Amos 'n' Andy.
4—WEAF—Danny Malone.

7.15 P.M.
10—WEAF—Gene and Glenn.
4—WJZ—Mildred Bailey.
15—WABC—Just Plain Bill.

7.30 P.M.
11—WEAF—Picken Sisters.
6—CRCT—Billy and Pierre.
7—WJZ—Red Davis and Group.
1—CFRB—Dinner Music.

8.15 P.M.
15—CFRB—Mining Broadcaster.
6—WABC—Bobby Benson and Sunny Jim.

8.30 P.M.
4—WJZ—Walter Preston.
12—WABC—Football Reporter.
3—CFRB—Jim Hunter, news.
4—WEAF—Mary Small, songs.

8.45 P.M.
12—WABC—Margaret Brainard.
15—CFRB—Musical.
4—CRCT—Lowell Thomas.
7—WEAF—Billy Batchellor.

9.00 P.M.
15—WABC—Myrt and Marge.
6—CRCT—Amos n' Andy.
11—WEAF—Jack and Loretta.
8—WEAF—Baseball Resume.

9.15 P.M.
6—WEAF—Gene and Glen.
15—WABC—Just Plain Bill.
11—CRCT—Dainty-Weddington.

9.30 P.M.
15—CRCM—Billy and Pierre.
1—WABC—Whispering Jack Smith's Orch.
10—WEAF—Minstrel Show.
4—WJZ—Armand Girad, baritone.

9.45 P.M.
10—WEAF—Frank Buck.
1—CFRB—Luigi Romanelli's Orch.
8—WABC—Boake Carter.
4—WJZ—Shirley Howard.
10—CRCT—Our Concert.

10.00 P.M.
1—CKNC—Melody Mart.
1—CRCT—Rudy Vallee's Orch.
6—CFRB—Repertory Plays.

10.00 P.M.
1—WEAF—Guy Lombardo's Orch.
4-1-CRCT—Dennis King and Katzman's Orch.
15—WABC—Broadcast from Byrd.
11—CKNC—Masters of Music.
10—CFRB—Radio Revue.
4—WJZ—Dennis King.

10.30 P.M.
10—WEAF—Radio Forum.
11—CFRB—Melody Masterpieces.
1—CRCT—Gene Fogarty's Orch.
1—WJZ—Harry Richman.

10.45 P.M.
8—CRCT—Press and Weather.

11.00 P.M.
11—WJZ—Zig Zag Circle Ranch.
4—WABC—Nick Lucas.
8—CFRB—News.

11.15 P.M.
13—CFRB—Luigi Romanelli.
4—WJZ—Robert Royce.

11.30 P.M.
1—WABC—Ozzie Nelson's Orch.
1—WEAF—Coburn's Orch.
1—WJZ—Art Kassel's Orch.

12.00 MIDNIGHT.
1—WABC—Renard's Orch.
1—WEAF—George Olsen's Orch.
1—WJZ—Emil Coleman's Orch.

THURSDAY'S RADIO PROGRAMS

12 NOON.
15—WABC—Voice of Experience.
15—WEAF—Treasure Chest.
4—CRCT—Fields and Hall, songs.

12.15 P.M.
4—WABC—Connie Gates, songs.
15—CRCT—Market Reports.
10—WEAF—Honey Boy and Sassafras.

2.00 P.M.
13—CFRB—Ann Leaf. (CBS).
15—CRCT—Stones of History.

2.30 P.M.
15—WJZ—Smack Out.
11—WEAF—Trio Romantique.
11—CFRB—Poetic Strings.

3.00 P.M.
6—WEAF—Ma Perkins.
1—CRCT—Tommy Tucker's Orch.
10—WABC—Metropolitan Parade.

3.00 P.M.
11—CFRB—Along the Volga.
11—WJZ—Sett, and Bob.
1—CRCT—Gene Burchell's Orch.

4.45 P.M.
14—WEAF—Adventures on Mystery Island.

5.00 P.M.
4—WABC—Loretta Lee.
4—WJZ—Stanleigh Malotte.

5.15 P.M.
14—CFRB—Skippy.
4—WJZ—Jackie Heller.

5.30 P.M.
14—CRCT—Tales of Courage.
4—WJZ—Singing Lady.

5.45 P.M.
14—WJZ—Orphan Annie.
14—WABC—Robinson Crusoe.
6—WEAF—Danny Malone.

6.00 P.M.
1—WJZ—Tom Coakley's Orch.
6—CFRB—Repertory Plays.

10.00 P.M.
1—WEAF—Guy Lombardo's Orch.
4-1-CRCT—Dennis King and Katzman's Orch.
15—WABC—Broadcast from Byrd.
11—CKNC—Masters of Music.
10—CFRB—Radio Revue.
4—WJZ—Dennis King.

10.30 P.M.
10—WEAF—Radio Forum.
11—CFRB—Melody Masterpieces.
1—CRCT—Gene Fogarty's Orch.
1—WJZ—Harry Richman.

10.45 P.M.
8—CRCT—Press and Weather.

11.00 P.M.
11—WJZ—Zig Zag Circle Ranch.
4—WABC—Nick Lucas.
8—CFRB—News.

11.15 P.M.
13—CFRB—Luigi Romanelli.
4—WJZ—Robert Royce.

11.30 P.M.
1—WABC—Ozzie Nelson's Orch.
1—WEAF—Coburn's Orch.
1—WJZ—Art Kassel's Orch.

12.00 MIDNIGHT.
1—WABC—Renard's Orch.
1—WEAF—George Olsen's Orch.
1—WJZ—Emil Coleman's Orch.

12 NOON.
15—WABC—Voice of Experience.
15—WEAF—Treasure Chest.
4—CRCT—Fields and Hall, songs.

12.15 P.M.
4—WABC—Connie Gates, songs.
15—CRCT—Market Reports.
10—WEAF—Honey Boy and Sassafras.

2.00 P.M.
13—CFRB—Ann Leaf. (CBS).
15—CRCT—Stones of History.

2.30 P.M.
15—WJZ—Smack Out.
11—WEAF—Trio Romantique.
11—CFRB—Poetic Strings.

3.00 P.M.
6—WEAF—Ma Perkins.
1—CRCT—Tommy Tucker's Orch.
10—WABC—Metropolitan Parade.

3.00 P.M.
11—CFRB—Along the Volga.
11—WJZ—Sett, and Bob.
1—CRCT—Gene Burchell's Orch.

4.45 P.M.
14—WEAF—Adventures on Mystery Island.

5.00 P.M.
4—WABC—Loretta Lee.
4—WJZ—Stanleigh Malotte.

5.15 P.M.
14—CFRB—Skippy.
4—WJZ—Jackie Heller.

5.30 P.M.
14—CRCT—Tales of Courage.
4—WJZ—Singing Lady.

5.45 P.M.
14—WJZ—Orphan Annie.
14—WABC—Robinson Crusoe.
6—WEAF—Danny Malone.

6.00 P.M.
1—WJZ—Tom Coakley's Orch.
1—CFRB—Dinner Music.

6.15 P.M.
15—CFRB—Mining Broadcaster.
6—WABC—Bobby Benson and Sunny Jim.

6.30 P.M.
4—WJZ—Walter Preston.
12—WABC—Football Reporter.
3—CFRB—Jim Hunter, news.
4—WEAF—Mary Small, songs.

6.45 P.M.
12—WABC—Margaret Brainard.
15—CFRB—Musical.
4—CRCT—Lowell Thomas.
7—WEAF—Billy Batchellor.

7.00 P.M.
15—WABC—Myrt and Marge.
6—CRCT—Amos n' Andy.
11—WEAF—Jack and Loretta.
8—WEAF—Baseball Resume.

7.15 P.M.
6—WEAF—Gene and Glen.
15—WABC—Just Plain Bill.
11—CRCT—Dainty-Weddington.

7.30 P.M.
15—CRCM—Billy and Pierre.
1—WABC—Whispering Jack Smith's Orch.
10—WEAF—Minstrel Show.
4—WJZ—Armand Girad, baritone.

7.45 P.M.
10—WEAF—Frank Buck.
1—CFRB—Luigi Romanelli's Orch.
8—WABC—Boake Carter.
4—WJZ—Shirley Howard.
10—CRCT—Our Concert.

8.00 P.M.
1—CKNC—Melody Mart.
1—CRCT—Rudy Vallee's Orch.
10—CFRB—Eaby Aces.
7—WJZ—Steel, dramatic sketch.

8.30 P.M.
11—CKNC—Toronto String Quartette.
10—CFRB—Stevens Harmonies.
0—WJZ—Melodies Romantique.

9.00 P.M.
1—WJZ—Death Valley.
12—CRCT—University Lecture.
10—WABC—Walter O'Keefe and Gray's Orchestra.
10—WEAF—Captain Henry's Showboat
10—CFRB—Neilson's Variety Hour.

9.30 P.M.
11—WJZ—Musical Keys.
10—CRCT—Les Soirees de Quebec.
10—WABC—Waring's Pennsylvanians.

10.00 P.M.
15—WJZ—Parade of Provinces (CKNC)
1—CRCT—Paul Whiteman and Radio Entertainers.
10—CFRB—45 Minutes in Hollywood
10—CRCM—Roads That Move.

10.45 P.M.
8—CRCT—Press.
10—CFRB—The Playboys.

11.00 P.M.
4—WABC—Vera Van
15—WEAF—Rogers and Vance.
4—WJZ—Del Campo's Orch.
3—CFRB—News.

11.15 P.M.
1—CFRB—Henry Bussie's Orch.
10—CRCT—Variety Program.

11.30 P.M.
1—CFRB—Luigi Romanelli's Orch.
1—CRCT—Charlie Davis' Orch.
1—WJZ—Jolly Coburn's Orch.

12.00 MIDNIGHT.
1—WEAF—Enric Madriguera's Orch
1—WJZ—Olsen's Orch

Centreville

Mr. and Mrs. Thomas Chaplin, Lakefield and Mr. Peter Meiklejohn, Campbellford visited Mr. and Mrs. O. B. Johnson on Sunday.

Miss Edith Deyell, B.A., Ottawa spent the week-end at the home of her father, Mr. R. Deyell.

Miss Bonner of Cannington spent Thanksgiving at the home of her father, Mr. George Bonner.

Mr. and Mrs. William Shannon, Toronto visited Rev. D. A. and Mrs. McKenzie on Thanksgiving.

Anniversary services will be held in Centreville Presbyterian Church on Sunday, Oct. 28th at 11 a.m. and 7 p.m. The guest preacher will be Rev. D. A. Ferguson, B.A., of Port Perry. On Tuesday evening, Oct. 30 there will be a fowl supper and entertainment.

Mr. and Mrs. Darke of Lindsay spent the week-end with Mr. and Mrs. John Tate.

Mr. and Mrs. Ronald Isbister after spending two weeks with friends in Detroit have returned home.

Mrs. Sherman Cooper has returned from Toronto where she was visiting her sister and daughter.

Spinal Meningitis Caused Child's Death

The death of Marilyn Jarvis, infant daughter of Mr. and Mrs. Keith Jarvis, 266 King street, on September 27, was caused by spinal meningitis, belated information revealed to-day. At the time, the nature of the death was not made public.

The case was not of the communicable type of the disease, officials of the local Health Laboratory diagnosing it as streptococcic meningitis. First taking ill on September 21, the child was removed to the Isolation Hospital when the case was diagnosed as spinal meningitis on September 24. Pending laboratory tests to determine whether or not it was of the communicable type, precautions required by law were taken by officials. Death followed on September 27, three days after admission to the hospital.

The child, ten months of age, was interred in St. Peter's cemetery the day of its death.

Dr. G. Murray Fraser, Medical Officer of Health, said to-day that there is no spinal meningitis epidemic threat to the city at the present time. There have been no cases of meningococcic meningitis, the communicable type of the disease and the Jarvis case was the first spinal meningitis of any kind here in some months, he said.

TO guard your children against dangerous eyestrain—avoid inferior lamps. They often give far less light than their marking indicates. Play safe by choosing EDISON MAZDA Lamps. They ensure better light—better sight.

EDISON MAZDA LAMPS

L-16

CANADIAN GENERAL ELECTRIC CO., Limited

FLAVOUR... like that of roasted nutmeats. Crisp... with a *fresh* crispness that melts in your mouth. Nourishing... as only rich wheat and rice grains can be when exploded for complete digestibility. That's Quaker Puffed Wheat and Puffed Rice.

CANADIAN DEPARTMENT STORES LIMITED

Colder Weather is Coming

Prepare! Buy Seasonable Clothing at the C.D.S.

Womens' Eatonia Underwear

In lovely soft cream wool interwoven with fine rayon stripe.

Vests, shaped shoulder, each $1
Vests, short sleeve, each ..1.25
Vests, high neck, long sleeve, each 1.50
Drawers, knee length, pair 1.25
Drawers, ankle length, pair 1.50
Panties, pair 1.25
Combinations, pair 1.95
Small, medium or large.
—2nd Floor, C.D.S.

Women's White Rayon Scarfs

Decidedly smart, though inexpensive, these White Rayon Scarfs with brocaded patterns. Suitable to wear with any costume. 36 inches square. Each..... 35c
—Main Floor C.D.S.

Smart Fall Coats for Women and Misses

10.95
12.95
15.75

Cord suede and wool crepe fashion these very smart Fall Coats for women and misses. Fashionably topped with fur collars of thibetine (dyed sheep), mandel (sheep), genet (cat), wolf and French seal (dyed rabbit). Some have fur cuffs. Plain colors and tweed effects in the lot. Sizes 14 to 42.

Special Purchase! Pullovers

Misses' and Women's Jaunty Pullovers with long and short sleeve, in plain and fancy knit. Smart new Fall shades with contrasting trim. Sizes 14 to 40. Each ..... 1.69 and 1.89
—2nd Floor, C.D.S.

Women's Light-Weight Wool Hose

Women's full - fashioned, light-weight Wool Hose. Reinforced at heel. Colors: pine cone, florette, sandune and dago. Sizes 8½ to 10. Pair..... 79c

Child's Eatonia Fall Hose

Reliable in every way. Children's "EATONIA" Silk and Lisle Ribbed Hose. Colors: fawn, sungleam, white, dust-beige. Sizes 6 to 10. Pair 35c 45c 50c

Fleece-Lined Fabric Gloves for Women

Women will like these Fleece-lined Fabric Gloves in pull-on style and fur trimmed. Colors: black, grey, brown and fawn. Sizes 6 to 8. Pair..... 49c
—2nd Floor, C.D.S.

BLACK SILK TRANSPARENT VELVET

SUPER VALUE

Just at the time of season when the smart set begin to think about new evening wear, we offer you this lovely Black Silk Tr ansparent Velvet, 35 inches wide. A quality you would hardly expect to buy for this price. Treat yourself to a dress length or two... Super Value, yard 1.49
—Main Floor, C.D.S.

Men's Cardigan Sweater Coats

Popular Coat Sweater in V neck style, knit of fine all-wool yarns. Medium weight, with elastic knit wrist-band. Dark grey, heather and brown. Sizes 36 to 44. Each..... 1.95

Men's Underwear

Penman's Cotton Merino Combs. Good weight for the Fall wear. Long sleeve, ankle length, button front, with elastic knit cotton wrist and ankle-band. Combs, 34 to 46; 2-Piece, 34 to 44.

Combs 1.49 | 2-Piece, Each 79c
—Main Floor C.D.S.

Buy a Good Stove!

QUEBEC Heater with Oven

$20.45

The favorite in thousands of homes! If you want heat quickly and plenty of it—a Stove that will give splendid results in cooking and baking and save on fuel as well—choose the "Quebec" with oven. It burns coal, coke or any kind of wood fuel and will hold a fire for many hours with little attention. White enamel on oven door and back guard, nickle-plated ash catcher, oven door frame and lower draft.

Waterfront $5.00 extra
—Basement, C.D.S.

Special! Shirts and Drawers

Men's Merino Shirts and Drawers, knit of cotton yarns of medium weight in close flat stitch. The Shirt has button neck style with elastic cotton cuff. Drawers have elastic cotton ankle-band and adjusting waist-band. Shirts, 34 to 44; Drawers, 34 to 42. Sale price, each..... 49c

Men's Wool Windbreakers

Fancy Mackinaw Windbreaker with sport collar, two patch pockets with flaps. Elastic waist-band and extension button cuff. 36 to 46. 2.95
—Main Floor C.D.S.

Now's the Time for ELECTRIC HEATERS

For the cool days one of these Heaters will be appreciated. Can be attached to any light socket or base outlet. Wire guard and 11-inch concentrating reflector. Element guaranteed 1 year. Each 2.49
—Basement, C.D.S.

Neat Fall Shoes

Dressy, comfortable Shoes, suitable for street wear. A large assortment of styles in Straps or Pumps in black or brown kid, patent or suede.

Sizes 3 to 7½, A to C

2.98
—Main Floor, C.D.S.

C.D.S. GROCETERIA
"Where It Pays to Shop"

Fresh Made Sausage - - 2 lbs. 27c
Fresh Beef Hearts, lb. - - - 7c
Cooked Corned Beef, lb. - - - 18c
QUICK SUDS Lge. Pkg. 17c | EVERYTHING 3 Rolls Toilet Tissue 25c
Choice Bananas - - - 2 lbs. 15c

CANADIAN DEPARTMENT STORES LIMITED

COUNCIL APPROVES ROAD EXPENDITURE

Hydro By-law Reducing Terms of Contract From 20 to 5 Years Passed.

The municipal council of Dummer met in the town hall, Warsaw, on October 4th, Reeve Tedford, presiding. Moved by Mr. Baptie, seconded by Mr. Ivey, that pay list vouchers for road expenditures to the amount of $706.10, be accepted and signed.

Moved by Mr. Clysdale, seconded by Mr. Baptie, that the treasurer have inserted in the papers a notice to the effect that the municipality will buy any lots offered at the adjourned land sale that fail to bring the amounts filed against them for arrears.

Bylaw 1045, a bylaw to amend the Hydro bylaw, reducing the terms of contract from 20 years to five years, was read and passed.

The following accounts were ordered paid: Register, printing, $11.46; Lakefield Municipality High School pupils, $53.30; Geo. Lonsberry, hall rents and care of monument, $5.25.

A summary of the collector's roll for the current year was tabled, showing the following amounts were levied for collection. Total assessment, $7,059.42.

Rates for schools, county $1636.76; general school grants, $3754.36; Trustee Boards, $1444.02; High School pupils, at $1000; total for schools $7835.14; for debenture on No. 3 school, $1110; for roads, county, $1276.37; Provincial $597.76; township, $2117.8; total for roads, $3,991.95 total for telephone system, $1663.92; total for dogs, $482.00 arrears of taxes, $599.13; county corporations general $5018.24; township corporation general $2130.86; total of roll $23,621.24.

Council adjourned to meet on Nov. 1st.

Wave Lengths

Station	Metres	Kilocycles
CKNC, Toronto	291	1430
CFCF, Montreal	500	600
CFCO, Chatham	500	600
CKCO, Ottawa	...	680
CFRB, Toronto	486	690
CFRC, Kingston	...	910
CKAC, Montreal	411	730
CKCR, Waterloo	198.6	1510
CRCT, Toronto	312.5	960
CHML, Hamilton	297	1010
CKOL, Toronto	517	580
CKOO, Ottawa	...	1010
CKPC, Brantford	322	930
CKOC, Hamilton	266	1120
CKLW, Windsor	367	1030
CKTB, St. Catharines	249.9	1200
KDKA, Pittsburg	306	980
KMOX, St. Louis	275	1060
KYW, Chicago	324	1020
WABC, New York	349	860
WBBM, Chicago	389	770
WBEN, Buffalo	333	900
WEAF, New York	354	660
WENR, Chicago	345	870
WGR, Buffalo	545	550
WGY, Schenectady	379	790
WHAM, Rochester	261	1150
WKBW, Buffalo	302	1480
WJZ, New York	394	760
WJR, Detroit	400	750
WLW, Cincinnati	428	700
WMAQ, Chicago	447	670
WTIC, Hartford	302	1060
WTAM, Cleveland	380	1070

For the first time in years mines of England are increasing their forces.

School Results

CORDOVA MINES

September Reports—Senior Room

Sr. V—Donald Kelsh, Jean Youman's, Marsh Hawes.

Sr. IV — Edna Youmans, Jean Johnson, Harold Hoover, Clifford Hay, George Vesterfelt.

Jr. IV—Carson Johnson, Gerald Youmans, Marie Bedore, Lorne Youmans, Geraldine Kelsh, Hilda Spry, Charlie Barrons.

Sr. III—Carmellita Meyers, Maggie Edwards, Clifford Youmans, Forrest Hay, Hazel Hay, Harvey Hoover, Evah Hamilton.

Jr. III—Dora Vesterfelt, Evelyn Barrons, Marie Bronson, Harry Johnson, Rae Bowen, Gerald Youmans, George Hamilton, Daisy Kelsh.

R. Donald Buchanan, teacher.

S.S. NO. 13, BELMONT

Junior Room

75 per cent indicates honors, 60 per cent a pass.

Class II—Cleia Spry 91; Mary McQuigge 94; Annie Meyers 82; Donald McQuigge 81; Ray Barrons 80; Gertrude Vesterfelt 76; Keltha Ireland 50.

Sr. I—Evelyn Youmans 96; Inda Ireland 82.

Jr. I—Wilbert Johnson 90; Doris Bowen 79; Maggie Youmans 61; Herb Youmans 56; Joe Haughton 41.

Sr. Pr.—Lorne Hoover, Betty Barrons, Murney Kennery, Mary Quinlan, Trevor Colby. The names are in order of merit.

Jr. Pr. — Dan Ireland, Harold Kelsh, Alex Hamilton.

Class A—Ruby Kelsh, Earl Hamilton.

G. M. McNeely, teacher.

FOUNDED LEAGUE FOR PEN NAMERS

Ruth Hale Died in New York After Long Career as a Writer.

NEW YORK, Oct. 10 (C.P.) — Ruth Hale, former wife of Heywood Broun, well known critic of this city, died recently. She was only 18 when she was a staff writer on Hearst Publications Bureau in Washington. At 20 she was a reporter on the Washington Post.

In 1922 she founded the Stope League, which two years later boasted a membership of 5,000 married women in New York State alone who used their maiden names.

Prospective Mothers

WOMEN who suffer every month—who may have weakening drains, side ache or nervous headache, and those about to become mothers, will find Dr. Pierce's Favorite Prescription just what they need. Mrs. Ernest Stants of 178 Mohawk St., Brantford, Ont., says: "Before the birth of my little boy I felt miserable. I took Dr. Pierce's Favorite Prescription and felt much stronger after I had taken it only a short time. It gave me the necessary strength. I gave birth to a fine, healthy boy, with very little suffering."

Write Dr. Pierce's Clinic, Buffalo, N. Y. New size, tablets 50 cents, liquid $1.00. Large size, tablets or liquid, $1.35.

$50,000 OR DEATH DEMANDED OF 2 NAPANEE MEN

The Peterborough Examiner

HOME EDITION

VOL. LXXIII., No. 84 — PETERBOROUGH, THURSDAY, OCTOBER 11, 1934 — PROBS.—Moderate westerly winds; fair and mild to-day and Friday. — PRICE THREE CENTS

10 DIE IN EASTERN CANADA FIRES

Anti-Italian Riots Break in Yugoslavia

To-day

Short News Items Received By Examiner Over Direct C. P. Wire.

OTTAWA—After allowing for capital expenditure, the Central Canadian Exhibition Association broke practically even on the 1934 exhibition, it was reported today. Total receipts for the year were $89,626 as compared with $91,096 in 1933, while the expenditures were $104,356 against $95,367 last year.

BROCKVILLE—Acting upon a recommendation from the Retail Merchants Association, the Municipal Council last night decided to petition E. G. Odette, Ontario Liquor Board Commissioner, asking that earlier closing of beverage rooms go into effect here, the closing to be at 10 p.m. on week days other than Saturday when the hour of 7 p.m. was suggested.

NEW YORK—The Bronx County extortion case against Bruno Richard Hauptmann was removed from the trial calendar today, and the prisoner was immediately arrested on an extradition warrant calling for his removal to New Jersey to face a murder indictment in the Lindbergh kidnap case.

LONDON — Prime Minister R. B. Bennett of Canada, who sails for home tomorrow, today had lunch at No. 10 Downing street with Prime Minister Ramsay MacDonald and others, including J. H. Thomas, secretary for dominions. Previously the Canadian premier had had consultations with most members of the cabinet, acquainting himself with British governmental policies.

SYDNEY, Australia — A Japanese ship was seized by Australian authorities in New Guinea yesterday and her crew of 25 was arrested on charges of shell poaching. Authorities said poachers have been increasingly active throughout Western Pacific Islands recently, resulting in the establishment of seaplane patrols by Australia. Should Japan protest the arrests possible diplomatic complications are foreseen by observers.

SOUTH BAY, Ont.—Feeding on the wild rice beds that cover the Gull Bar shoal of the False Duck Island, thousands of wild ducks are disporting about the feeding grounds here in Prince Edward county. Duck hunters have so far been unable to shoot any of the flock.

HAMILTON.— Hamilton's burglar, who ransacks houses, steals what he wishes, and avoids the police with consistent success, made a night of it and robbed three dwellings at some hour prior to dawn to-day.

SIMCOE, Ont.—Edward Dickson, 20, who was remanded a week ago after pleading guilty to an attempt while armed to rob the Canadian Bank of Commerce here was sentenced by Magistrate Cross this morning to 18 months determinate and 18 months indeterminate.

ST. CATHARINES.—Proprietors of the City Hotel, charged with selling beer to minors, were convicted and fined $25 and costs.
The case arose out of the arrest of three 'teen age girls early on the morning of September 24. Charges against the girls were not pressed.

LONDON, Ont.—Dr. Herbert Little, prominent Montreal physician, and brother of Senator E. S. Little, dropped dead in a London restaurant this afternoon.

LONDON.— Scotland Yard officers visited a cinema in the west end to-day to see a film of the assassination of King Alexander and French Foreign Minister Louis Barthou which just reached England.
It was understood the detectives were eager to find out whether they could recognise any International police characters among the crowd when the crime was committed. If they made any identifications they were silent about it.

EAST WINDSOR.— Echoes of the assassinatinon of King Alexander of Yugoslavia were heard in East Windsor, home of many European nationalities, early this afternoon. A delegation from the Yukoslavian Canadian Club waited upon Mayor Ted Fontaine demanding that he prevent a demonstration alleged to be planend by Croatian residents of this manufacturing city. They declared that they would, if necessary, use fore to prevent any Croatian gathering.

THREAT OF WAR GROWS OMINOUS ACROSS EUROPE

Mob Stones Italian Consulate at Sarajevo Where Ferdinand Died in 1914.

ALL WATCH MUSSOLINI.

French Nab 2 Alleged Pals of Alexander's Assassin—Of Italian Birth.

(By the Canadian Press)

The European situation took on an ominous tinge today, with anti-Italian disturbances in Yugoslavia and identification of alleged accomplices of the Marseille assassin as Italians.

Two suspects arrested while trying to flee from France into Switzerland, with passports showing birth in what is now Italian territory, were accused of being companions of Petrus Kalemen—the assassin of uncertain birth who slew Alexander of Yugoslavia and Louis Barthou, French foreign minister.

Italy and Yugoslavia have been increasingly embittered since the Nazi putsch in Austria, when movements of Italian troops to the Austrian border were countered with Yugoslav concentrations. (Italy and Yugoslavia border ... head of the Adriatic, and ... border Austria.)

Yugoslav sympathies have been turning towards Germany ever since Italy and Germany split over Austria. The traditional enemity between Italy and Yugoslavia has been revived until partisans of both sides were systematically hurling insults at each other.

Press Stirs Trouble

Patriotic sentiment in both countries has been stirred on by an embittered press campaign and even virulent speeches from wireless stations in the past few weeks. The respective fighting qualities of the two races for hundreds of years back has particularly been the subject of recriminations.

The slaying of Yugoslavia's monarch and of France's foreign minister could hardly have occurred at a more unfortunate time—on the eve of a visit to Paris which the French diplomat fervently believed would bring renewed friendship between France and Yugoslavia, and eventually pave the way for settlement of the differences between Italy and Yugoslavia.

Consulate Stoned

BELGRADE, Oct. 11. —(AP)— A mod today stoned the Italian consulate at Sarajevo, the city in which the Archduke Franz Ferdinand was

(Turn To Page Five)

WILL IS DRAWN BY VERMILYEA

Drawing Up of Document Causes Special Guard to be Placed at Cell.

WILL TALK IN CANADA.

LOS ANGELES, October 11 (C. P.). — A veil of silence to-day surrounded any connection Harold W. Vermilyea may or may not have with the brutal slaying of his 72-year-old mother, Mrs. Nathaniel Vermilyea, near her Belleville, Ont., home last week.

Under arrest here on a provisional warrant charging him with the unexplained axe-murder of his mother, Vermilyea, fruit farmer of Ontario, Calif., was quoted by Marshal Bob Clark as declaring he would tell his story when he reached Canada.

The 48-year-old prisoner steadfastly declined to answer questions, Clark said. He waived extradition, and will be returned to the scene of the crime by Inspector Homar K. Gardiner of the Ontario Police.

Wishing "to get my affairs in order before I go to Canada," Vermilyea drew up a will in Los Angeles Jail. Since then a special guard has watched over him closely. He will be permitted to see his daughter Aurelia 18 and son Thos 13, before leaving for the Dominion.

Fatal Play

HARRISVILLE, W.Va., Oct. 11 (CP)—Orville Knott's ability as a squirrel decoy led to his death.

Police reported that Knott, 30, of Fairmont, W.Va., member of a party of hunters, hid behind a bush on the George T. Layfield farm, chattered like a squirrel, and was accidentally shot to death by Ernest Hashman, also of Fairmont.

SOCIETY BEAUTY IS KIDNAPPED IN LOUISVILLE

Abductor Refuses Cheque, Slugs Victim, Drags Her Off in Negligee.

$50,000 RANSOM ASKED.

Husband, Oil Magnate, Finds Maid Bound—Note Threatens Brother.

LOUISVILLE, Ky., Oct. 11 (AP) —Fears that Mrs. Alice Stoll, young society matron might die in a kidnapper's hands was based, it was learned to-day, not only on the fact that she was beaten with an iron pipe until blood came, but that she was suffering from a severe cold that had required a physician.

From members of the family of ... E. Stoll, oil company vice-president, police learned the 28-year-old former Bryn Mawr student and Junior League member, was ill when a white-faced man kidnapped her late yesterday for $50,000 ransom.

To-day Major William Schmidt, night Chief of Police, said the young woman had a high temperature yesterday afternoon when an unidentified man got into the Stoll home by a ruse, subdued her and her maid, Ann Woolet, and forced Mrs. Stoll to leave with him in an automobile. The Stoll family physician, however, said her temperature was not abnormally high.

Ready to Pay

The Stoll family and that of William S. Speed, retired capitalist, her father, announced from the start they were ready to pay the ransom and to-day Mr. Stoll reiterated:

"We are not so much interested now in the capture of the kidnapper as we are in the return of Alice. All we want is to get her back alive."

Taciturn Department of Justice men directing their work, city and county officers joined two state police forces in weaving a band about this area, hoping to trap the man and his victim.

But splotches of blood, the cultured wording of the threatening ransom note and the fallible memory of an almost hysterical maid were all the sleuths had to go on for hours after the kidnapping.

Arrives To Repair 'Phone

The victim was seized in her home on Lime Kiln Lane, in the fashionable but remote Upper River Road section of Louisville, eight miles from the city proper. The kidnapper came about 3 o'clock Wednesday afternoon, saying he had come to repair the telephone, which had been giving trouble.

Ann Woolet, 24-year-old maid, whose husband is a caretaker on the Stoll estate, admitted him. She said he "looked and acted like a fiend." He "fooled around with the wires" she said and then ripped away the connection. Mrs. Stoll, who had been ill several days, came down stairs when she heard the noise.

The man menaced Mrs. Woolet with a gun, forced her to tape the hands of her mistress. Then he tied the maid to a chair, gagged her

(Turn to Page 7, Please)

Duke Borea Starts 93rd Year Of Service

ROME, Oct. 11. —(AP)— Duke Borea d'Olmo, who has served four kings and buried three, celebrated his 103rd birthday today and the 93rd year of his service to the House of Savoy.

Duke Borea, now prefect of the palace of King Victor Emmanuel, is regarded as one of the greatest experts on Europe's royal courts. He received congratulatory messages today from arisfocrats in many countries.

Assassinated Alexander, King of Yugoslavia

The body of King Alexander of Yugoslavia, lying in the prefecture of police in Marseilles, France, to which he was brought, and where he died, after an assassin had fired on the king and Foreign Minister Louis Barthou of France, inflicting wounds from which both died. —Central Press photo.

SALESMAN SAYS HE IS MISSING AMBROSE SMALL

Toronto Relatives of Missing Theatre Millionaire Deny Story.

DESCRIPTIONS DIFFER.

Prisoner In Michigan Jail For Selling Alberta Homestead Lots Without License.

KALAMAZOO, Mich., Oct. 11.—(CP).—Brief sensation aroused in Kalamazoo to-day when an arrested stock salesman claimed he was Ambrose J. Small, Toronto millionaire who vanished mysteriously 14 years ago, subsided this afternoon when relatives of Small at Toronto discounted his story and Toronto police said he failed to answer Small's description.

The man held in Kalamazoo county jail on a 10-day sentence for stock-selling without license and also known as Charles E. Morris, named a number of relatives of the missing man, some of them correctly. He said he owned theatre buildings across Canada and had leased them to a United States motion picture firm. He claimed he had been "dodging Canadian authorities for years."

Capt. Ralph W. Chapman of Kalamazoo police, said the arrested man's description failed to tally with that of Small as issued 14 years ago when $50,000 reward was offered, except in age. The man was three or four inches taller than Small, who was 53 years old in 1920, and had grey-brown eyes whereas Small's eyes were blue. His complexion was rated medium, Small's sallow.

Differences

The man, who was also known as Charles E. Morris, did not answer the description of Small as

(Please turn to Page 6)

U.S. Orders Meisner Deported To Ontario

WASHINGTON, Oct. 11 (A.P.).— The United States Labor Department to-day ordered the deportation of David Meisner, a Canadian, now held in Detroit for being in the United States illegally. He is wanted by Ontario police in connection with the kidnapping of John S. Labatt, London, Ont., brewer.

The grounds for deportation given by the Labor Department were that Meisner had been convicted of attempted robbery and impersonating an officer before he came into the United States, that he was physically defective at the time of his entry and was a person likely to become a public charge.

A Baby Tangle

LIVERPOOL, England, Oct. 11 (Can. Cable). — A ... matron of the Liverpool hospitals is conducting an investigation into the charge the wrong baby patient was returned to the parents.

Edwin Price of Lowhill left his 26-months-old baby Dorothy at a hospital for special treatment. Several weeks later the parents were handed a baby which they suspected was not theirs.

A fortnight later hospital attendants took the baby back as anther set of parents were claiming her. A different baby, also named Dorothy Price, was offered to the Prices, who refused to accept it, and are now without any baby at all.

SMALL CHILD IS SCALDED, DIES

Stove Collapses Upsetting Kettle of Boiling Water on Boy.

PARENTS PRESENT.

A scalding received while at play on the floor of his home ended fatally for little Robert Brown, 3-year-old son of Mr. and Mrs. Roy Brown, 176 Adaline Street. The child died in Nichols Hospital yesterday afternoon despite every effort of physicians to save his life.

The tragic accident took place on Monday afternoon. Playing with a pail of sand on the kitchen floor, the little lad was talking happily to himself when the stove, a small coal-burning kitchen model, toppled over without warning. Boiling water from a full kettle was dashed over him. The mother, who witnessed the occurrence from the other side of the room, and Mr. Brown, listening to the World Series game over a radio in the front of the house, ran to his side, but the fatal injuries had been inflicted.

Three Doctors Called.

Dr. G. Murray Fraser, M.O.H., answering an emergency call, ordered removal to the hospital. The efforts of Dr. S. Y. Walsh and Dr. Ray Scott in a long vigil over the slowly sinking child proved unavailing.

T little brother of the scalded boy narrowly missed the same fate. He was entering the kitchen just as the stove toppled over and escaped the boiling water by inches.

The dead child was born in this city on September 3, 1931. Seven brothers, Ernest, Clifford, Leslie, Billie, Kenneth, Raymore, and Jackie, all at home, survive him.

The funeral will be held on Saturday afternoon at 3:00 o'clock proceeding from the home to Little Lake Cemetery. Rev. A. E. Moorhouse will officiate.

SAVING DEPOSIT INTEREST IS CUT TO 2 PER CENT

Includes Accounts With Chartered Banks, Post Office, Ontario Gov't.

EFFECTIVE NOV. 1.

Rhodes Stresses Importance in View of General National Welfare.

OTTAWA, Oct. 11. (CP).—Interest paid on savings deposits will be reduced to two percent as from Nov. 1, 1934, by all chartered banks in Canada, the Dominion Government post-office savings banks and the Ontario Government savings office, Finance Minister E. N. Rhodes announced to-day.

A similar reduction will be made effective by all other banks on Dec. 1, and the Minister intimated that a number of the important loan and trust companies in Ontario will reduce by one half of one percent the rate of interest which they at present pay on savings deposition such reductions to be effective from Jan. 2.

On May 1, 1933, the savings deposit interest rate was reduced by the chartered banks and similar institutions from three percent to two and one half.

Rhodes Statement.

Announcement of the interest reduction was accompanied by a statement from the Minister, which was, in part, as follows:

"During the last two or three years the Government has sponsored the movement for reduction in interest rates by normal economic processes. It will be recalled that the Dominion Government joined in a resolution passed by the Ottawa conference in the summer or 1932, which recommended the creation and maintenance, within the limits of sound finance, of such conditions as will assist in the revival of enterprise and trade and stated that among these conditions are low rates of interest and abundance of short-term money."

In making the announcement Mr. Rhodes expressed great gratification that financial institutions accepting deposits had decided to take this step and stressed its importance from the point of view of the general national welfare. He pointed out that the lowering of interest rates was a natural development in keeping with a similar movement in other countries and that it would have an important effect in stimulating business recovery by encouraging the employment of capital for productive enterprise. One immediate important result would be the stimulus given to the investment market and the consequent lightening of the burden of debt charges upon public bodies.

One Advantage

BOSTON, October 11 (C.P.).— There might be great advantages to being the son of the president of Harvard University, but young "Teddy" Conant has his own idea of just what they are.

"How do you like being the son of the Harvard president?" the boy was asked.

"Great," answered the youngster, glancing pensively at the presidential mansion, "now we get better tickets to the football games than we ever got before."

NAPANEE MEN RECEIVE NOTES ASKING $50,000

Death Threatened Merchant and Ex-Mayor Unless Cash is Forthcoming.

POLICE TRAP FAILS.

NAPANEE, Ont., Oct. 11 (CP)— An unknown extortioner identified only as "Ill-Fingered Abe" was sought to-day as the author of three notes addressed to two prominent Napanee men. Sums totalling $50,000 were demanded in the notes.

John G. Daly, prominent merchant and ex-Mayor Arthur Kimmerley were recipients of the notes. One missive received by Daly carried a threat of death for failure to comply with its demands.

Beyond the signature, similar to that used by the writer of the ransom notes in the Labatt case, police were without clues in the case. The notes were received some days ago but were only made public yesterday. When John Labatt, London, Ont., brewer, was kidnapped, notes demanding ransom of $50,000 were signed "Three-Fingered Abe."

The first note, addressed to Daly, demanded $20,000, Scrawled in pencil on a sheet of cheap notepaper, it instructed Daly to leave the money in a rock cut by a railway bridge at the town limits. It warned against notifying police.

Kimmerley got the second note, scribbled likewise on cheap paper and demanding $30,000. The money was to be left in the same place. Both men were told they were being watched

Police Set Trap

Believing the author a crank, Daly said nothing about it. But when he got a second note, instructing him to toss the money out of his car as he drove past the cemetery gate, he informed police.

At the time set by the extortioner, Daly drove past the cemetery while police lay in ambush, hoping to trap the culprit. He did not carry any package of money, however. Apparently the extortionist had become frightened and they saw no trace of him.

The district Provincial Police Officer and Chief Constable Watts of Napanee had no comment to make on the case. They declined to remark on the similarity between the name used by the extorionist and that of the ransom note writer in the Labatt case.

CONDUCTOR IS KILLED BY TRAIN

Old Peterborough Boy Victim of Accident While on Duty.

STEPPING FROM TRAIN.

WINNIPEG, October 11 (C.P.). — Victim of an accident while on duty Edward W. Johnston, 57, conductor of the Canadian Pacific Railway, was dead to-day.

Stepping from his train as it reached Ignace, Ont., last night, Johnston slipped and fell beneath the wheels of a car and was fatally injured. The train was travelling five miles an hour when the accident occurred.

Born in Peterborough, Ont., Johnston started railway work with the old Grand Trunk Pacific Railway. He joined the C.P.R., and after being married at Bancroft, Ont., was transferred to Kenora, where he lived 20 years. He came to Winnipeg 13 years ago.

HALIFAX BLAZE AND EXPLOSION CLAIMS 6 LIVES

Two Mothers, Four Children Are Trapped in Sleep—Dynamite Blamed.

TORONTO MAN VICTIM.

Hull Grandmother, Little Girl Perish—Youth Dies Trying Rescue.

By the Canadian Press

HALIFAX, Oct. 11. — (CP)—Robert Cruse, one of two persons who escaped death in an explosion and fire here today, declared that only yesterday an unnamed man had threatened to "get even" with the owner of the building destroyed this morning with the loss of six lives.

Cruse told newspapermen of his conversation with the unidentified man as he lay on a hospital cot, not knowing as yet that his wife and two children had perished in the explosion.

Death by explosion and fire struck at three points in Eastern Canada today, leaving in charred embers the bodies of at least 10 persons.

An aged grandmother, two mothers, five children and two men were the known dead in tragic blazes at South Hull, Halifax and Toronto.

From the smoking debris of a Halifax building wrecked by explosion six bodies were recovered. Mrs. Robert Cruse and Mrs. Daniel Dudas died there, with the two small children of Robert Cruse and Peter and Sonny Dudas. It was thought possible an employee of Dudas might also have been killed, but the body was not found.

3 Die in South Hull

In South Hull 79-year-old Mrs. Moise Fayette, four-year-old Thelma Hutchinson and Donat Gunville, 24, were the victims as fire destroyed the Fayette home. Gunville lost his life attempting to save the others.

Mrs. Yvonne Hutchison, mother of the dead child, had a narrow escape from losing her own life. Awakened by shouts from the outside and a pounding on her bedroom door, she took the child in her arms, blinded by smoke and almost overcome, she dropped Thelma. A son, David, 6 years old, was rescued by the mother who found him while searching in the blazing interior for her four-year-old daughter.

Toronto Man Trapped

Crippled Thomas Adams, 35, was found dead in the smoke-filled Toronto cottage where he lived alone.

Halifax Tragedy

Searchers in Halifax to-day found the body of Mrs. Daniel Dudas, sixth known victim of an explosion and fire that levelled a three-storey building here early this morning, firemen continued digging through the debris for the body of a man believed buried in the fallen timbers.

The dead were:

Mrs. Daniel Dudas, wife of the owner of the building; one-year-old Peter Dudas and Sonny Dudas five, her children; Mrs. Robert Cruse, wife of an unemployed laborer; her two children, Kathleen and Joseph Cruse.

Only two persons in the building escaped death. Daniel Cruse, asleep in his home on the second floor, was blown clear across the street and picked up unconscious. He was taken to hospital with a good chance for recovery.

Neighbors found seven-year-old Edna Dudas wandering about the street in her night clothes, unable to explain how she had left the building uninjured and calling for "Mamma and Peter."

WAGES INCREASE

QUEBEC, Oct. 11 (CP)—The Anglo-Canadian Pulp and Paper Mills, Limited, announced to-day a further average increase of five per cent to its staff and mill workers, the increase being effective as from Sept. 30.

Your Evening Smile

A HARD MISSILE

Housewife: This morning my husband threw a biscuit at me. A biscuit I made myself!

Neighbor: The idea! It might have killed you!

QUEEN HURRIED THROUGH PARIS TO GREET PETER

President's Wife Substitutes in Official Auto as Plot Feared on Marie.

LEAVE TO-NIGHT FOR HOME.

Best Detectives of France Tracing Alexander's Assassin's Connections.

BY RICHARD G. MASSOCK
(Copyright, 1934, by the Associated Press)

PARIS, Oct. 11.—Queen Marie of Yugoslavia, like the boy-king Peter II, was smuggled into Paris today and taken secretly through the streets to avoid an attempt on her life.

When Marie arrived from Marseille for a reunion in tragedy with her son Mme. Albert Lebrun, wife of the president of France, was substituted for her.

Heavily veiled, Mme. Lebrun sat beside the president in an automobile that headed procession from the station and crowds thought she was the widowed queen.

Queen Marie remained in the train, which arrived at 9:20 a.m. for half an hour, and then was taken swiftly, under heavy guard, to the Yugoslav legation, where she joined her son.

Peter, arriving from London last night, was taken from the train outside of Paris.

Leave For Home Tonight

Marie and her son will leave Paris tonight for Belgrade, where the parliament met today to approve a proclamation making him king.

The schedule of the presidential train from Marseille was changed at Avignon, where it was sidetracked. A regular train sent ahead in case there had been sabotage. The queen, meanwhile, moved into another car of the special train.

At Paris, she waited inside until the crowd around the station had dispersed.

Greets Mother, Sister.

Fifteen minutes after the Presidential party had gone, Marie's mother, the Dowager-Queen Marie of Rumania and her sister, Princess Ileana, arrived and greeted the widow.

Leaning heavily on her mother's arm, she walked through a guarded passage to an automobile after the police had cleared the way.

While Peter and Marie met here for the first time since he entered an English boarding school several weeks ago, the Yugoslav destroyer Dubrovnik steamed through the Mediterranean with King Alexander's body in a flag-draped casket on the afterdeck.

Eight Warships in Escort.

It will arrive in Split, Yugoslav port on the Adriatic, on Friday. Two French cruisers and six destroyers form an escort of honor for the dead King.

Also arriving from Marseilles was the body of the elderly French Foreign Minister, Louis Barthou, a victim of the same pistol that killed Alexander on Tuesday.

A national funeral will be held Saturday for Barthou, who died just before the apparent fruition of his scheme to assure peace in troubled Europe.

Best Detectives on Trail.

The best detectives in France were given the task of finding supposed accomplices of Petrus Kalemen, the fanatic who spread death and terror at Marseille. Two suspects were arrested at Annemasse, near the Swiss border. Police believed an international band of terrorists plotted Alexander's death.

Kalemen, they said, used a forged Czechoslovakian passport.

Every effort is being made to determine Kalemen's antecedents. Police said he belonged to a secret Macedonian revolutionary society.

Raids have been made by police in various cities of France on homes of Balkan suspects in an attempt to find clues leading them to Kalemen, a victim with five others of his own fanaticism.

Swears to Facts

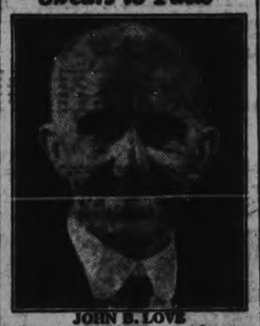

JOHN B. LOVE

Stricken with rheumatism so badly that he couldn't move arms or legs, John B. Love, 525 Northcliffe Ave., Toronto, is now well again and is so happy that he generously wants others to know how he regained his health. So that everyone may be convinced of the absolute truth of his experience, Mr. Love gave it in a sworn statement, before a notary. He says—"Four years ago I was stricken with Rheumatism very badly. I couldn't move my arms or legs and I was in bed for many months. I started taking Fruit-a-tives. Soon afterwards I was able to get up again. I feel fine now and have full use of my hands and legs."

Copy of John B. Love's sworn statement will be sent on request. Write Fruit-a-tives Limited, Ottawa, Canada.

FRUIT-A-TIVES—25c and 50c EVERYWHERE

Havelock

Mr. and Mrs. Clifford Boosada and little daughter Jacqueline visited Mr. and Mrs. A. Aboud last week. Mr. Boosada is in business at Knowlton, Que., and Mrs. Boosada was formerly Eva Aboud.

Mr. and Mrs. R. M. White and family of Weston as well as Mr. and Mrs. J. Kennedy of Toronto and Miss Ebba Larson of Toronto were the holiday guests of Mr. and Mrs. George S. Hubbel.

Mr. and Mrs. George Backus and daughter Miss Helen were the holiday guests of Mrs. W. T. Curtis and family.

Miss Bessie S. Curtis, B.A., accompanied by Mr. Jack Tansey of St. Catharines were the week-end guests of the former's mother, Mrs. Curtis.

Mrs. Robert Jones was in Toronto last week attending the wedding of Miss Marjorie Phillips to Mr. Bruce McEarcheren. Miss Phillips lake lanlw l..: dm,.O - Phillips is well known to the younger set here and a wedding trip is being enjoyed to New York city.

A wedding of considerable local interest took place in Toronto last week when Margaret Clarke, second daughter of Mr. and Mrs. Michael J. Clarke of North Monaghan and formerly of town, became the bride of William J. Phillips, only son of Mr. and Mrs. George Phillips of Toronto and Bobcaygeon. "Bill" is analetical chemist at the plant of the Canadian Industries in Toronto.

Mrs. D. O. Poste returned Saturday after a delightful holiday spent with friends and relatives in Oakmount, W.Va., and New York state. She was accompanied by little son Alvin.

Mr. William J. Evoy of New York city is spending a holiday with his sister, Mrs. J. R. Bedford, Sr.

Mr. and Mrs. Ernest Sutton, of Campbellford spent Thanksgiving with the latter's parents, Mr. and Mrs. R. G. Rutherford.

Douglas Hutchinson played for the dance in Marmora on Saturday night last week.

Giulio Clovio was the most eminent Italian illuminator of the High Renaissance.

Lorenzo Ghiberti, a Florentine goldsmith, was one of the chief sculptors of the early Renaissance.

SLAV OFFICIALS WELL PREPARED FOR OUTBREAKS

Parliament Called in Extraordinary Session to Approve Proclaiming Peter King.

ARMY MAY GET CONTROL.

Elaborate Funeral For Alexandra—Use Sepulchre He Just Completed.

(By Charles Meister. Copyright, 1934, by the Associated Press)

BELGRADE, Yugoslavia, Oct. 11—Yugoslavia was outwardly normal to-day but 27 military aeroplanes were made ready for instant takeoffs, "just in case."

The 'planes were wheeled from their hangars at Zemum, just across the river.

Otherwise, no special security measures could be observed. Many parts of the country reported there were no signs of any popular effort to overthrow the government. Some observers said the only possibility of unexpected action would be the seizure of power by the army—but this, they added, is highly improbable.

Yugoslavia's Parliament gathered in extraordinary session to-day to approve the work of the Cabinet in proclaiming the 11-year-old Crown Prince Peter II, King of his country's Serbs, Croats and Slovenes.

A regency council which is to direct the country during Peter's minority is without authority until he comes home. Then the three members will swear allegiance to him and the Cabinet will resign.

Regents Opposed.

Whether the Cabinet would be called back was uncertain. Objections were made in some quarters to the regents named in King Alexander's will, holding they are not

(Continued on Page Three.)

GETS YEAR'S TERM.

COBOURG, Oct. 11. — Herbert Price, 39-year-old Manvers Township farmhand, was sentenced to a year determinate and one year indeterminate in Guelph Reformatory when he pleaded guilty before Judge L. V. O'Connor yesterday to a statutory offense. The charge involved a 12 year old girl ward of the Lindsay Children's Aid Society.

IMPORTS CLYDESDALES

MONTREAL, Oct. 10.—(CP)—To improve the breed of horses on government farms, five Clydesdale stallions are being imported by the dominion government. J. A. McCallum, chief of market services, Department of Agriculture, obtained the horses in Glasgow while on a recent trip to Great Britain. Andrew Wilson, Moosomin, Sask., farmer, also imported two Clydesdale stallions.

A Boon

CHICAGO, Oct. 11.—(C.P.)—Science has done something about those long-winded after dinner talkers.

Ralph G. Raymond, director of the Chicago Lighting Institute, explained the gadget—a miniature stop and go light—to a meeting of engineers.

"This gadget," said the speaker, "is an automatic control on the patience of listeners. You press the button and start the light. Give the speaker five minutes. For two and a half minutes the light will show green. Then for a half minute it will gleam amber ions. Then it will turn red at three minutes. If he doesn't stop at the end of his alloted period, the light will be turned off and a loud bell will ring.

Reported Executed

LUIS COMPANYS

The president of the Catalonia generalidad, Luis Companys, who was told by Spanish Premier Lerroux, that he must suppress the separatist movement in the province. Later reports indicate he has been executed.

Roseneath

Rev. T. L. Floyd, L.T.H., rector of Christ's Anglican Church, Campbellford, will be in charge of the annual Thanksgiving service at St. James' Church, on Sunday, Oct. 14, at 2.30 p.m.

At service in the United Church next Sunday evening at 7.30 o'clock, Rev. L. W. Scott will preach.

Mr. and Mrs. Clifford Timlin and daughters, Marie and Loreen of Cold Springs were Sunday visitors with Mr. and Mrs. George Mouncey.

Mr. and Mrs. George Orr of Toronto were Thanksgiving visitors with Mr. and Mrs. John Baxter.

Little Betty Mellis of Oshawa is a visitor of her grandmother, Mrs. Young.

Mrs. Lily Turner; her son, Mr. George Turner, and daughter, Miss Evelyn Turner; Misses K. and H. Barrie spent Monday with Rev. R. W. Paton and sister, Miss Mary Paton, at Bethany.

Mrs. Sam Ryan has returned home after a visit with relatives at Perth and Kingston.

Mrs. A. Nill, Mrs. A. Halstead, Misses Ruby Blodgett, Beatrice Sandercock and Joy Morrison attended the Woman's Institute Convention at Belleville on Tuesday. Miss A. Brown, accompanied the party to Belleville for the day.

The United Church begins its Fall activities and has re-organized the Young People's Society with the following officers: President, Miss Claire Neiman; Vice-President, Miss Florence Macklin; Secretary, Eileen Carew; Treasurer, Edgar Smith; Christian Citizenship, George Turner; Missionary Leader, Miss Beatrice Sandercock; Social convenor, Miss Joy Morrison and Melville Macklin; Organist, Miss Doris Mouncey. Rev. L. W. Scott took charge of the installation of officers and conducted the business items and arrangements. The first meeting is dated for Wednesday, October 17th.

Dr. Alvin Bradley, Mrs. Bradley and sons; Mrs. Bradley, Sr., of Wellington; Mrs. Connor and daughter, Miss Gertrude Connor of Gananoque were visitors with their relatives on Sunday. Mr. and Mrs. John A. Nichol, Mrs. Bradley, Sr., remained with her daughter, Mrs. Nichol.

Belleville Rotary To Visit Stirling

CAMPBELLFORD, Oct. 11 (Examiner Correspondence). — Rotarians from Belleville, Trenton and Campbellford will spend the evening of Monday, October 15th, with the Community Club of Stirling, starting at 7 p.m. This inter-club night is sponsored by the Rotary Club of Belleville, who have arranged a special musical program with a number of guest speakers for the occasion. Owing to this event the regular midday luncheon will be called off by the local club.

A DYNAMITER

NEW CASTLE, Pa., Oct. 11.—(CP). Tony Sabetti did things up in a big way when he went fishing in the Shenango River. Tony, police reported, forsook the usual hook and line in favor of several sticks of dynamite. The police arrested Tony on the river's bank, saying he tossed the dynamite into the river, killing scores of fish which he gathered when they floated to the surface.

Playing Safe

KEARNEY, Neb., Oct. 11 (CP)—Officers of the Fort Kearney State Bank which has been robbed twice in nine months are determined to discourage further hold-ups. The first robbery, in January, netted the invaders about $10,000. The second one, Oct. 2, provided only $3,000 for outlaw pockets.

Now the officers are advising their patrons that as little ready cash will be kept on hand that if they wish to withdraw more than $150 they will have to serve notice and get an appointment for transfer of the money.

NORWOOD FAIR ACCLAIMED BEST IN MANY YEARS

County Livestock Breeders Carry Off Large Share of Awards.

ANNUAL BABY SHOW.

Horse Ring Centre of Attraction for Hundreds of Spectators.

NORWOOD, Oct. 11.—The East Peterborough Agricultural Society's Fall Fair had all the signs of a money crowd here yesterday afternoon, and after the turnstiles were tied up for another year along about four o'clock, the accounting staff came out of a checking huddle with the information that a preliminary survey of the financial returns showed an appreciable increase over the 1933 total. And, a big list of concessions promised more "velvet" for the treasury.

So, Norwood's 66th Fair goes into the record as a substantial success, in spite of the retreating depression, to the credit and comfort of the President Gilbert, J. Elmhurst, and his associate directors. All the elements of that success turned up promptly and abundantly with their contribution—weather, crowd, exhibits, concessions, midway, band, horse races, hot dogs, the old army game of Crown and Anchor in a numerous invasion, several sideshows and, so on all down the familiar line.

One of the visitors was heard to express his reasoned opinion is a remark: "This is the best fair I was ever at. I met more friends today than I ever thought I had." Apparently the social aspect of such occasional opportunities of renewing old and recent acquaintances is a perennial attraction, bringing thousand of people together from the nearby counties. And with the completion of the two nearby highways, presumably by next summer, the one east from Peterborough and the other from Campbellford to Havelock, Norwood's Fair should have no misgivings about its future.

Norwood Boys' Band

The Norwood Band, of which H. C. Renaud is director, supplied a commendable program during the afternoon, and deserves an approv-

(Continued on Page Three.)

SUDDEN BLAST TRAPS VICTIMS

(Continued from Page 1)

Blamed On Dynamite

Believed to have been caused by dynamite in the cellar, the Halifax explosion rocked the north end of the city, awakened the resident and reminded them of the great Halifax explosion of 1917 which claimed 1,635 lives.

Flames shot 100 feet in the air, then the building collapsed like a pack of cards. The fire spread rapidly and firemen were forced to battle for three hours before rescue operations could be undertaken.

Shortly before six o'clock the body of one of the Cruse children was found in its crib deep under the debris. Belief was expressed that it had smothered to death, and a policeman reported having heard a baby's cry shortly after arriving on the scene.

The bodies of Mrs. Cruse and her other child were found together half an hour later, and the charred bodies of the Dudas children were removed before seven o'clock.

No trace of the man employed by Mr. Dudas had been found an hour later, and police were endeavoring to confirm a report that he was not in the building at the time of the explosion.

Suspect Dynamite

Mr. Dudas, whose grocery occupied the first floor of the building, was in the Annapolis Valley on a buying trip at the time. Police had one report that the explosion had been caused by dynamite he left in the cellar after blasting operations two years ago, and another that gasoline was responsible.

Several houses in the vicinity of the Dudas building were damaged by the blast. A general alarm failed at first because the falling beams carried away connecting wires and put the alarm system out of commission.

When the city's entire force of firefighters arrived the ruins were in flames. After a three-hour battle they succeeded in controlling the fire, but were held at bay in some sections by smoke and terrific heat.

One hour before the first body was located the ambulance had already departed, hope of finding any of the occupants alive having been abandoned.

Hog Quotations In Peterborough

THURSDAY, OCTOBER 11, 1934.

Canada Packers quote:
Hogs — F.O.B., $7.00; off truck $7.10; rail grade, $10.00.
Selects $1 per hog premium.
Sows 4c off bacon prices
Cream—No 1 (on truck) 18c; No 1 (delivered) 18c.
Special 2c per lb. premium.

Dewart Bros. quote:
Grain — Spring wheat, 90c; fall wheat, 90c; oats, 32c; malting barley, 58-62c; feed barley, 50c; rye, 85c; buckwheat, 80c.

FIRST PICKING JAPAN'S FINEST TEA

Japan Green Tea at its very best

Especially made for SALADA in Japan's finest tea-gardens, this full-flavoured green tea is processed, sealed and delivered to your grocer in the freshest possible condition.

Look for the bright green packet.

707

Dairy Notes

CAMPBELLFORD, Oct. 11. (By Examiner Correspondent).—Cheese offered for grading at Campbellford last week were as follows: Beaver, 20; I.X.L., 94; New Model, 13; Woodlands, 18; Seymour West 14; Prince of Wales 35; Ryiston 56; Burnley, 37; Spring Valley, 19; Trent Bridge, 41; Stanwood, 25; Crow Bay, 29; Brae, 23; Brickley, 10; Kimberley, 27; Norham, 28; Trent Valley, 69; total, 479 boxes. Weight, 46,895 pounds.

Total cheese made in 25 factories, comprising Campbellford district during September was 3,627 boxes.

Mr. Dougal, of the Department of Agriculture, Ottawa, accompanied Mr. James L. Irwin, on his grading rounds last week. Mr. Dougal investigated charges of wrongful date marking of cheese and excess moisture in butter.

Cheese sold on Belleville board on Saturday at 9 7-16 cents per pound.

HART HOUSE QUARTET TOUR

TORONTO, Oct. 10.—(CP)—With concerts scheduled for 31 towns and cities in eight provinces of Canada, the Hart House string quartette today was enroute eastwards to start a concert season, unequalled in length by any other organization in Canadian music. The quartette was founded by Hon. Vincent Massey in 1924 and endowed by the Massey foundation. This season marks the second decade of its existence.

Cars Are Damaged Hastings Smashup

(Examiner Correspondence)

CAMPBELLFORD, Oct. 11.—Hastings Road, just two miles east of the village of Hastings was the scene of another car crash on Wednesday when a car owned and driven by Samuel Dudley of Colborne and a car driven by Roy W. Bell, owned by Mrs. Mary Attwood of Campbellford met at a bad turn in the road. Mr. Bell was on his way to Norwood Fair, while Mr. Dudley was proceeding to Campbellford. Both cars were badly damaged, but the occupants escaped injury.

In one day recently Justice Crossman, in London, granted 90 divorces.

"I like Muffets"

"Muffets? Simply topping and it's no end amazing how they keep a chap full of the old vim and vigour—bah Jove!"

"Nothing like Muffets to keep you up to scout health standards—boy, they're swell—it's a good turn to recommend them to anyone."

"I eat Muffets every morning because I like them and they help keep me courteous and pleasant all day. Wish more of my customers would start the day right, too."

An extra Muffet Feature

Muffets are the only whole wheat biscuits irradiated for Sunshine Vitamin "D" Potent (No. 281136). Sufficient quantities of this vitamin are needed to health. Ask your doctor.

Everybody likes Muffets

Muffets are ribbons of all-Canadian whole wheat . . . wound round and round . . . then toasted to a rich-flavoured crispness. A new process has made possible these new improved wheat ribbons that crumble easily . . . break readily.

MUFFETS

Made in Canada by The Quaker Oats Company

The FOUNDATION of sound ECONOMY

Crosse & Blackwell's Soups TOMATO OR VEGETABLE 3 Tins 25c

CLARK'S PORK and BEANS 2's Squat 3 Tins 25c

Another List of Outstanding Values for the Week-End Items for Week Ending October 13th

SALADA TEA Brown Label ⅛ lb. pkg. 30c

KELLOGG'S PEP 2 Pkgs. 21c

RED PLUM JAM Royal York With Pectin 32 oz. jar 23c

GOLD SOAP 3 bars 11c

QUAKER OATS- Pkg 23c
Boys! Girls! 1000 Bikes Free! No Work. No Effort. Ask us about complete details!

Cloverleaf PINK SALMON 1's 14c

Fleischmann's New X.R. YEAST Per cake 4c

Kellogg's Rice Krispies - 2 pkgs. 23c

Weston's Petite Beurre Biscuits, per lb. 15c

GLACIER SARDINES 2 tins 15c

OVALTINE
Small 45c Medium 67c Large $1.09

ROYAL YORK COFFEE Special ½ lb. 21c 1 lb. 39c

Chef Pork & Beans, 16 oz. tins, 2 for 11c

Rolled Wheat, 5 lb. bags - - - 25c

ROYAL YORK JELLY POWDERS 4 Pkgs. 25c

Yorkshire Mincemeat - 2 lbs. 25c

Benson's Corn Starch, pkg. - 11c

Helmet Corned Beef 12 oz. 2 for 25c

HILLCREST SWEET MIXED PICKLES 29 oz. jars Per jar 25c

Aylmer Peaches CHOICE QUALITY 2's sqt. 19c

Lifebuoy Soap - - - 3 cakes 25c

SUPERIOR STORES

BUILD SEADROMES FOR CITY PLANES

New York Men Who Regularly Fly to Work Get Bases in Harbor.

NEW YORK, October 10 (C.P.).—Success of New York's sky harbors is such that a third floating dock for seaplanes is now under construction and will be anchored in the East River opposite the foot of Thirty-First Street to take care of mid-town traffic.

The first floating seaplane base, privately built and owned, has been functioning in the Hudson River, uptown, since early in the season. The second was built by the city as an unemployment relief work and was recently inaugurated at the foot of Wall Street, where it has been doing a good business for the city ever since. The third is now being built in the Brooklyn Navy Yard.

Commuters with planes of their own or holders of commuters' tickets for one of the regular planes operating up Long Island Sound land at the Wall Street base. The plane rides up to a turntable and is lightly swung up on the 168-ton barge-like dock, where the passengers step off. Only half a minute is required to unload and launch the seaplane back into the river.

The bases are also proving valuable for the maintenance of shuttle services between Manhattan and Floyd Bennett Field, terminus of the regular long-distance air lines.

Group Meets At Home Of Mrs. E. A. Stinson

The opening meeting for the season of Group E of the W.M.S. of George Street United Church was held at the home of the leader, Mrs. E. A. Stinson, Brock street.

The devotional exercises were taken by Mesdames Cunningham and McLean, while Mrs. Harvey gave a chapter from the Study Book and Mrs. Stinson read a letter from Miss Coon, a missionary in China. Mrs. S. Wildman sang and dainty refreshments were served by the hostess.

Prompt Relief From

INDIGESTION

Don't let stomach troubles spoil the enjoyment and benefit of your meals. KIRK'S STOMALKA gives almost instant relief from Indigestion, Pains after eating, Bloating, Belching, Heartburn, Dyspepsia, etc. An alkaline remedy in liquid form, it tones up the stomach with amazing speed. Small doses make it economical, easy to take. Get KIRK'S STOMALKA today at

McDERMID & JURY'S DRUG STORE

Warsaw

A feature of the Thanksgiving services in the United Church on Sunday evening was junior choir, ten girls wearing white surplices, and four boys or young men, under the leadership of Mrs. George Taylor.

They led in the services of prayer and instead of an anthem sang "We Thank Thee, Our Father", and each girl held a display of the garden or of the field.

Rev. Mr. Nellis preached a sermon which appealed to his listeners in the Presbyterian Church on Sunday evening.

Miss Cora Drain spent the week-end holiday with her parents.

Mr. and Mrs. Maitland Gardner spent Sunday at Mrs. Gardner's father's home.

Mr. and Mrs. Theodore Douglas and Rodney returned from their trip to Chicago on Saturday. They spent some time at the World's Fair.

Mr. Jack Lillie spent Sunday with Mrs. Lillie at Mrs. Lillie's parents' home.

Mr. and Mrs. Charles Bowen, Alec, Mrs. Lillie and son, spent Thanksgiving Day with friends in Lakefield.

Miss Florence Tedford was home on the week-end and holiday.

Hector Munro, spent the week-end holiday with his parents, Dr. and Mrs. Munro.

Mr. and Mrs. Wesley Stark, Toronto, spent the week-end and Thanksgiving Day with the latter's parents, Mr. and Mrs. David Payne.

Kenneth Jakins visited his grandparents, Mr. and Mrs. Newall for the holidays.

Miss Florence Bibby went to Woodville for a few days, and then to her home in Campbellford for a few days before she returns to Warsaw.

Mr. and Mrs. McGee, from near Hastings, spent Thanksgiving Day with Mr. and Mrs. U. B. McIlvena.

U.S. WHEAT CROP.

WASHINGTON, Oct. 11 (A.P.).—The United States wheat crop was estimated to-day at 496,982,000 bushels for this year by the Department of Agriculture, which also reported the indicated corn crop at 1,416,772,000 bushels, showing the ravages of this year's severe drought.

MORE WORK IN BUSH

NORTH BAY, Ont., Oct. 11.—(CP). Approximately 700 more men are working in the bush in this district to-day than at this time last year. In the territory served by Provincial Sanitary Inspector J. Richardson, of North Bay, 1,716 men are now engaged in bush operation. At this time in 1933 the number was about 1,000.

HIDING.

GLASSBORO, N.J., Oct. 11 (CP). —Harry Weiss, 22, of Philadelphia, sought by police after they had found a 150-gallon still on the farm he worked—hid out but the agents found him—not in the barn but between two pigs in a sty.

LEGION WILL HOLD ZONE RALLY IN CITY

Capt. B. W. Allen, President of Ottawa Branch, Will be Principal Speaker.

(Examiner Correspondence)

CAMPBELLFORD, Oct. 11—Comrade N. A. MacColl, representative of Zone 15 B.E.S.L. Canadian Legion, announces that a monster zone rally, will be held at Legion Hall, Peterborough on the evening of Friday, October 19, at 8 p.m. The pricipal speaker will be Capt. Ben. W. Allen, president of the Ottawa Branch, who has done great work for ex-service men in that City, and was recently appointed Campaign Manager (by the Dominion President) of the Vimy Ridge Re-union slated for 1936. Capt. W. C. C. Innes, vice chairman of the Ontario Provincial Command, and campaign manager of the Poppy committee will also address the gathering. This zone comprises Peterborough, Lakefield, Bancroft, Cobourg, Colborne, Brighton and Campbellford, and already many wires have been received stating that members will attend 100 per cent. This will be an open meeting for all ex-service men regardless as to whether they are members of the Legion — as important veteran problems will be brought up for discussion.

SLAV OFFICIALS

(Continued from Page 1)

nationally known, and that would mean the army would control civil affairs.

An elaborate funeral will be given Alexander. He will be placed in the sarcophagus he completed only a few weeks ago, an indication that he had a premonition of death.

For two days Alexander will lie in state here. Then, after consecration services at the National Cathedral, the body will be borne to the Royal Memorial Church at Topolo, where the sarcophagus is, beside that of his father, King Peter. Topolo is Alexander's native city.

Alexander took especial pride in his sepulchre. It is built of varicolored marble and mosaic in Serbo-Byzantine style. A large dome, crossing four smaller domes, surmounts it. Figures of the Madonna and of Christ are above the sarcophagus.

Efforts to trace Peter Kalemen, Alexander's slayer, in this country have failed.

The government opposes any efforts to place blame on other nations for Alexander's death.

Thousands of black flags flutter from buildings and homes throughout the nation, as it mourns the dead king. Public entertainments have been cancelled.

Weddings

WELLMAN ABERNETHY

(Examiner Correspondence)

CAMPBELLFORD, Oct. 11. — A quiet wedding, was solemnized in Whitby on Saturday, October the 6th, when Clyta, only daughter of Mr. and Mrs. William J. Abernethy of Campbellford was united in marriage to Roy Wellman, of Orillia, the Rev. A. R. Sanderson, performing the ceremony. A reception was held at the home of bride's aunt, Mrs. Thomas Wilson of Oshawa, later the happy couple left by motor for New York City. On their return they will take up residence in Oshawa.

Obituary

RICHARD GILLAND

(Examiner Correspondence.)

CENTRETON, Oct. 11. — The death occurred on Friday, Oct. 5th, of Richard Gilland, of Hamilton Township, at his home near Baltimore, in his 73rd year. Mr. Gilland has been in failing health for some time, but his death was a shock to all as he passed away suddenly.

The funeral service was held at the family residence on Sunday afternoon, Rev. Mr. Smith, Baltimore, officiating. The remains were buried in the family plot in Gilland's cemetery.

Mr. Gilland is survived by his widow and several sons and daughters.

Keene

Mr. Archie McFarlane, of Hamilton, was a week-end guest of his parents, Mr. and Mrs. James McFarlane.

Miss Eva Wilson, of Holloway, is a guest of her aunt and uncle, Mr. and Mrs. Hugh McFee.

Born: To Mr. and Mrs. Stewart B. Lang, on Sunday, September 30, at Nichols Hospital, Peterborough, a daughter.

Miss Helen Gillespie, of Apsley was a week-end guest of her parents, Mr. and Mrs. C. Gillespie.

Mr. Dick Skinner, of St. Catharines, is a guest of his grandmother, Mrs. R. S. Skinner and aunt, Miss C. McNeil.

Mrs. Guy and Mrs. Grey, of Oshawa are visiting Mrs. Jas. Edwards over the week-end.

Mr. Harold Byers, of Oakville, spent the week-end with his grandfather, Mr. G. Howson.

Master Jack Patterson had the misfortune to fracture his arm on Wednesday, when he accidently fell from the back of a wagon.

Misses Reta and Zetta Wilson were week-end guests of their parents, Mr. and Mrs. James Wilson.

The O.Y.P.A. met in the town hall on Tuesday evening with a good crowd present.

Plans were made to hold a dance on November 12, with Moncrief's orchestra. A song by five girls, Wilhelmine Edwards, Dorothy Ferguson, Mae Renwick, Betty Brown and Isobel Nelson was enjoyed, Miss Olive Rowe, Peterborough, played a pleasing piano solo. Lawrence Brown and Delbert Coward favored the members with an instrumental. Dancing was enjoyed after the meeting.

Mrs. J. S. Ferguson entertained the Ladies' Club on Wednesday evening, when an interesting program of stunts and contests prepared by Mrs. G. S. Taylor was enjoyed by the members.

Stephen A. Haboush and assistants will present their musical travelogue program in the United Church here on Friday evening, October 12.

Mrs. Mary Wood was a guest of Mr. and Mrs. Jas. Wood, Birdsall, a few days last week.

Miss Lottie Leggott, of Tottenham, was a week-end guest of her parents, Mr. and Mrs. W. C. Leggott.

Miss Leona Johnston and Miss Eva Dunne, R.N., of Buffalo, were week-end guests of Mrs. R. N. Johnston and Miss E. Stewart.

Miss Isobel Hastie, of Montreal, was a week-end guest of her father, Mr. Joseph Hastie.

Mrs. Geo. LeGrow, of Stirling, Miss Mabel McCarthy, Marmora; Miss Pearl McCann, Toronto, and Mrs. E. H. Barnes, Millbrook, spent the holiday at the Victoria House.

Miss Eleanor Foley, of Toronto, was a week-end guest of her parents, Mr. and Mrs. James J. Foley.

Miss Marguerite Bowie, of Toronto, spent the week-end at her home in Lang.

Keene girls' softball team journeyed to Toronto on Monday, where they met the Parkdale girls' team, Parkdale winning 15-10.

St. John's Church held a very successful card party in the town hall on Monday evening, when bridge and euchre were played. Ladies' high bridge prize was won by Mrs. Robert Nelson, Mrs. D. D. Brown second. Gents: Dr. H. Wright, high, and William Drummond, second.

First prize of ladies' euchre was won by Miss Loretta Fitzgerald and second Mrs. Frank Walsh. Gents: first, Charlie Nevins, with Roy Faux second. "Red" Moncrief played for dancing after the cards.

Mr. and Mrs. William Luke, of Oshawa, spent the week-end with relatives here.

No More Piles

Doctor's Prescription Does the Work.

Few Pile sufferers know that the cause of Piles is internal—bad circulation of blood in the lower bowel.

This is the scientific truth about Piles—the real reason why salves and suppositories so often may not give lasting relief and why cutting sometimes removes the pile tumor but leaves its exciting cause which may create a recurrence.

Your itching, bleeding or protruding Piles will only go when you actually remove the cause. For this an internal medicine should be used HEM-ROID, the prescription of Dr. J. S. Leonhardt, sold by good druggists everywhere, succeeds because it stimulates the circulation, and acts to relieve congestion.

So isn't it better, when salves fail and before considering operation to try this internal remedy when McDermid & Jury and Boyd's Drug Store invites every Pile sufferer to try HEM-ROID with money-back if not joyfully satisfied with the help one bottle gives.

READ THE WANT ADS

NOROOD FAIR ACCLAIMED BEST IN MANY YEARS

(Continued from Page 1)

ing mention for the progress that has been made in a little more than two years. The twenty-one members on the stand yesterday are nearly all school boys who have been taught by Mr. Renaud. They made a very favorable impression, playing with essential harmony and presenting a varied entertainment of selections, including numbers from operatic scores.

Peterborough County livestock breeders carried off a generous share of the prize money. Among those who exhibited were Col. R. E. Birdsall and Son in the Hereford class; Wm. Elmhirst and Son in Shorthorns; and G. A. Brethen with Holsteins. Their ribbon, in each case, included the prizes for the best herds in their respective classes. A. E. Hubble of Havelock was represented in the Jersey ring.

Other cattle exhibitors were: Fred Rutherford of Bonarlaw who had the Ayrshire class all to himself; Malcolm Bailey of Uxbridge, with no competition in the Aberdeen-Angus; Charlton Grigg of Roseneath with Shorthorns; Garnet Kerr of Campbellford, Jerseys; Mitchell Bros. of Norham, and Allan Linton, Cobourg, with Herefords; Merrills Bros., of Dartford, Holsteins.

The horse ring was the centre of attraction for hundreds of spectators, with spirited competition in all classes.

Dr. Arthur Johnston of Peterborough judged the light horses; A. E. Webster of Oakville, the heavy horses; Charles Westlake of Peterborough, beef cattle; Alex Hume of Menie, dairy cattle; Walter Oke of Peterborough, roots and vegetables; C. H. Williamson, Peterborough, flowers; and G. A. Gillespie, Peterborough, dairy products.

Among those who were noticed during the afternoon was Ed. Hawthorne of Peterborough, Honorary President of the Fair; and Dr. A. T. Embury, M.P. for Peterborough-Hastings, was down from Bancroft.

The Winning Babies

The results in the competition for better babies were as follows: Best baby, one to twelve months—1, Roselyn Ann McInroy, daughter of Mr. and Mrs. Clifford McInroy, Bonarlaw; 2, Ronald Stewart Stillman, Campbellford; 3, Beverley K. McCoy, Deloro, and Barbara J. Kinshella (tied for third) daughter of Mrs. H. Kinshella, Douro.

Babies, twelve to twenty-four months.—1, Marilyn D. McInroy, Bonarlaw; 2, Ronald L. Fife, son of Mr. and Mrs. Clifford Fife, Norwood; Gordon A. Johnston, son of Major and Mrs. Johnston, 157 Morrow street, Peterborough.

Horse Races

The results of the track events were as follows:

2.22 Class

Richard Hall, Van Alstine, Port Hope	1	1	1
Rio Dale, Franklin, Roseneath	2	2	2
Mollie L. Mullen, Goderich	3	3	3
Tillie the Great, P. Dunford, Peterborough	4	5	5
Ideal Patchen, Morgan, Campbellford	5	4	4

Time—2.11, 2.12, 2.13.

2.15 Class

Todd Grattan, Suthgrland, Peterborough	4	2	4
Katherine Grattan, H. Elmhirst	3	3	2
Ginger Grattan, L. Bennett, Port Hope	2	4	3
King Pluto, Craig, Kingston	1	1	1

Time—2.12, 2.12, 2.13.

2.28 Class

Lulu Grattan, McMillen, Belleville	1	1	1
Bub Moko, Love, Blackwater	2	2	4
Amor Patch, Elmhirst, Lindsay	3	3	5
Kate McClure, Ingram, Lindsay	4	4	2
Major Penalty	5	5	3
Hal Wenger, Gifford, Madoc	6	6	x

Time—2.14½, 2.12, 2.12.

Starter—Fred Slade, Fenella.

Carriage Horses

Brood mare and foal—1, Merrill Bros., Dartford.

Foal of 1934—1, Merrill Bros.,; 2, A. B. Mann, Bridgenorth.

Gelding or filly, 1 year—1, A. B. Mann.

Gelding or filly, 3 years—1, R. N. Scott and Son, Peterborough, R.R. 1.

Single horse in harness, 15½ hands and over—1, Beatty and Nattrass, Peterborough; 2, R. N. Scott and Son.

Single horse in harness under 15½ hands—1, Beatty and Nattrass; 2, R. N. Scott and Son.

Team, in harness, 15½ hands and over—1, A. B. Mann.

Team, in harness, under 15½ hands—1, A. B. Mann.

Empress Hotel Special, $3 for best carriage horse in harness and rig on exhibition—Won by Beatty and Nattrass.

Toronto Savings and Loan, special, for best team and turnout in carriage class—Beatty and Nattress.

General Purpose Horses

Brood mare and foal—1, McMillan Bros., Norwood; 2, Fred Faux, Birdsall; 3, J. H. Carter, Indian River.

Foal of 1934—1, Sam Adams, Hastings; 2, J. H. Carter; 3, McMillan Bros.

Gelding or filly, 1 year—Sam Adams; 2, Henry McIntyre, Keene.

Gelding or filly, 2 years—1, Peter Jones, Warkworth; 2, Mervyn Preston, Hastings.

Team in harness—1, Ibu Stinson, Hastings; 2, Fred Faux.

Warden Ferguson, Special, matched team, open to county only —Won by Fred Faux.

Mike Isaacs, Special, best general purpose team, open to county only —Fred Faux.

Pleasing Program Hastings Meetings

HASTINGS, Oct. 11 (Examiner Correspondence).—The Young Peoples Society of Trinity United Church held their regular weekly meeting on Monday, October 8. Miss Claudine Hoard, Missionary Convenor, had charge of the meeting, which opened with a hymn and the Lord's Prayer. Mrs. B. Scriver had charge of the Worship Service and after the Scripture reading gave a five minute address. Miss Susan Van Camp, of Blackstock, former president of the Peterborough Peesbyterial Young People's Union, and now secretary of the Young People's Society of the Bay of Quinte Conference, was present and gave a few well-chosen words of encouragement.

The following program was then enjoyed: Reading by Miss Grace Orr; duet by Mrs. H. Edwards and Gordon Fairman, accompanied by Miss C. Doxsee; topic on Missions, by Mrs. A. E. Metcalfe; readings on Thanksgiving by Miss Verla Brinklow and Miss K. German. Mrs. G. Sine then took form of the recreational period.

St. Andrew's Presbyterian Young People's Society held their weekly meeting on the same evening, which was in charge of the Missionary Convenor, Miss Pearl McMillan. Miss Evelyn Graham read the Scripture, followed by an interesting topic given by Miss Jessie Whitred on "Rev. Dr. John Wilkie, the Man of Vision". Mr. Francis Kennedy then gave a reading, followed by a closing hymn.

Misses Susan and Olive Van Camp, of Blackssock, were Thanksgiving guests of Rev. and Mrs. F. W. Newell.

Mr. and Mrs. Richard Dainard, of Campbellford, were Monday guests of Mr. and Mrs. J. Dainard.

Mr. John Oliver spent several days in Hamilton the guest of his daughter and son-in-law, Mr. and Mrs. Cecil Johnston.

Mrs. Harold Stinson, of Trenton, was a week-end guest of Mr. and Mrs. L. Stinson.

Mr. Robert Johnston spent several days in Toronto at the home of his daughter, Mr. and Mrs. A. Campbell.

Mr. and Mrs. A. B. Smith and son, Kitchener, were week-end and Thanksgiving guests of friends in Marmora, and Napanee.

Rylstone

On Wednesday evening, October 3, the Rylstone Community League held their weekly meeting at the home of Mr. and Mrs. Murray Meiklejohn.

Sam Adams read the Scripture reading from first Corinthians, 48th chap., verses 1 to 9. Grant Meiklejohn, Devotional Convenor, took charge of the meeting. Reading: "All by Love", given by Della Mumby. Roll call was answered by each member giving a familiar person of the Bible. Trio, by Grant, Vivian Meiklejohn and Mrs. Sanford Meiklejohn, "Jesus Is All The World To Me" story by Mrs. Murray Meiklejohn; prayer by Carl Heath; topic, "Love—the Law of Christian Living", by Grant Meiklejohn. Tree contest was conducted by Grant Meiklejohn.

The ladies of Rylstone Institute held their monthly meeting on Thursday, October 4th at the home of Mrs. Ed. Anderson. Miss Jean Stewart and Reta Lain were elected for delegates to attend the convention in Belleville.

The following program was given: Reading, "Why I Joined the Institute" by Mrs. F. M. Rutherford; solo, "Just When I Need Him Most"; reading, "Home Making", by Jean Stewart; piano solo, "Home, Sweet Home", by Mrs. F. M. Rutherford; reading, "Before", by Mrs. S. G. Meiklejohn. Contests were put on by Mrs. Alex. Green, Mrs. John S. McKeown.

Meeting closed with "God Save the King". Exhibition of salads was then given. Next meeting to be held at Mrs. Wilfred Spencer's.

Miss Marjorie McKeown was the guest of Miss Pauline Rutherford for the week-end.

Misses Verna and Freda Rowe, Vera Stewart, Lucille Rowe, of Campbellford; Messrs. Thomas McKeown and Ray Stewart, were the Sunday guests of Mr. and Mrs. Charles Stewart.

Miss Blanche Gibson, Messrs. Harold Bateman and Mayin Jones were guests of Mr. James F. Finch and family on Sunday.

Mr. and Mrs. Alfred Speucer and family, of Havelock, were the guests of Mr. and Mrs. Wilfred Spencer on Sunday.

Mr. and Mrs. Will Moore and Bernice spent the week-end with Mr. and Mrs. Jandrew, of Frankford.

Rev. Harrington, of Thomasburg, took the rally service at Rylstone United Church in the absence of Rev. Foley.

Mr. and Mrs. Murray Flemings and baby, of Springbrooke, were guests of Mr. and Mrs. Frank Runnells on Sunday.

Mr. and Mrs. Percy Gibson and Eileen, Mr. and Mrs. Melville Gibson and Mary Ann, were visitors of Mr. and Mrs. James Gibson on Sunday.

Mr. and Mrs. James Irwin visited Mr. and Mrs. George Wellman, of Marmora, a few days last week.

Mr. and Mrs. James Linn, of Bancroft, spent the week-end with Mr. and Mrs. Stanley Finch.

Sweden reports that its government will have a surplus this year.

Rinderpest is a highly contagious and most fatal of the many diseases to which cattle are susceptible.

DOMINION STORES

HELLMANN'S 8-oz. Jar Sandwich Spread 21c

MACARONI BULK Ready Cut Shell Long Alphabet 4 lbs. 19c

NAVY TOILET PAPER 3 Rolls 19c

Calay Soap — The soap of beautiful women — 5 Cakes 23c

CHASE and SANBORNS COFFEE 1-lb. Tin 37c — The big bar

OXYDOL — a little goes a long way — Sm. Pkg. 2 for 15c — Lge. Pkg. 19c

PURE CANE SUGAR — White or Brown SPECIAL — 10 Lbs. 54c

GOLD SOAP 8 Bars 25c

FIVE ROSES FLOUR 24-lb Bag 85c 98-lb. Bag $3.09

Rennie's BIRD SEED Pkg. 15c

Christie's GRAHAM WAFERS Pkg. 24c

Domino Red Pkg. TEA ½-lb. 25c

Ovaltine a food and a drink 4½ oz. tin 45c 9 oz. tin 67c

Red Rose Red Label TEA ½-lb. Pkg. 26c

PEARL SOAP - 10 Bars 29c

Fashion Craft's ADVANCE SALE OF

PICK OF THE SEASON

For absolute value, style and fit, by all means come in and see these coats. Try them on and satisfy yourself. We have purchased them with the thought in mind of offering them at these two prices, which we know represents the greatest overcoat value it has been our pleasure to present.

17.50 and 21.50

GENUINE FRIEZE
ELESIANS
VICUNA CLOTH
MELTONS
ULSTERS, DRAPE MODELS, GUARDS, HALF-BELTS AND SLIPONS

Should you make a choice
We would gladly lay it away until wanted by making a small deposit.

Fashion Craft Shops LIMITED
390 GEORGE STREET
B. A. HICKEY, Manager

The Examiner

The Examiner is a Member of the Audit Bureau of Circulation.
The Daily Examiner, published every evening except Sunday by The Peterborough Examiner, Limited, Office 416 George Street. $6.00 per year. Delivered in City. Out-of-town Subscribers by mail, $4.00 per year.
Member Canadian Press, Limited; Audit Bureau of Circulation; Canadian Daily Newspapers Association.
Member Ontario Associated Dailies. J. L. Ashton manager; Canada Permanent Building, Toronto.
U.S. Advertising Representatives: Frydden, King & Frydden Inc Chicago Seattle, San Francisco, Los Angeles and New York City.
Advertising Rates on Application.
E. M. GLOVER, Managing Director.

PHONES: Editorial 1601, Business Office 1600. Private Branch Exchange to all Departments.

THURSDAY, OCTOBER 11, 1934

SHORTER HOURS LIKELY.

The announcement made by E. G. Odette, Ontario's Liquor Commissioner, yesterday that when the new authorities for the sale of beer are issued at the end of this month new opening and closing hours will be established, will meet with widespread approval.

As The Examiner declared a few days ago in commenting upon the shortening of hours of sale by the voluntary action of hotelkeepers in various Ontario centres, this question should not be left to the judgment of beverage room proprietors, but should be decided bythe Government itself.

This is going to be done, according to Mr. Odette's statement, and at present an extensive survey is being made throughout the province with a view to obtaining information as to the selling hours favored by popular opinion. When this information has been obtained the Commissioner will name the new hours and "take the responsibility for the whole thing."

We are satisfied that this is the proper course, and we are equally confident that Mr. Odette will find that the present hours are regarded by most people as too long and that the public would favor earlier closing during the week and the elimination of sale after 7 or 8 o'clock on Saturday nights.

In any event, it is satisfactory to learn that the Commissioner has decided that the present system needs some alterations, and that he is prepared to make them when the new licenses are issued.

A shortening of the hours of sale will, it is believed, be inevitable in view of Mr. Odette's promise to abide by public opinion in making his decision.

CONDEMN WORKERS' UNITY LEAGUE.

The Examiner has found it necessary on several occasions to point out the Communistic nature of the Workers' Unity League and to denounce that organization as inimical to the public interest.

It is worthy of note that the grand jury at the York General Sessions has been moved to soundly condemn the League in its presentment.

The York County grand jurors in their report declare that "a certain element referred to as the Workers' Unity League is exercising an influence which we believe is detrimental to the public welfare.

"The League referred to," continues the presentment, "appears to employ a gang whose sole work is to intimidate and inflict damage by violence against the person or property of any citizen whom they may consider in opposition to their own views or failing to carry out the orders of this organization. We feel strongly that the civil authorities should be given power to deal firmly with such bodies, making the official personally responsible, together with the culprits, for acts of violence indictable under the Criminal Code."

It is to be hoped that a copy of this presentment will go forward to J. F. Marsh, Ontario's new Deputy Minister of Labor, who only a few days ago said there was nothing illegal about the Workers' Unity League and that it would be recognized as a trades union when the industrial codes and minimum wage legislation is drafted.

If those measures include the recognition of the Workers' Unity League, the whole scheme is likely to be wrecked, for, as the York jurors say, the League's influence is "detrimental to the public welfare."

BUSINESS MOVES UPWARD.

From three different but authoritative sources come gratifying assurances that business conditions in Canada are definitely and steadily improving.

At the first of this month, according to the McConnell and Fergusson monthly index of business conditions, business in the Dominion was 30.3 per cent. below normal, and this represented a gain of 1.6 points over the August showing and an improvement of 8.6 points over the same month a year ago. Each of the four factors comprising the index, freight loadings, construction contract awards, bank debits and electric power production, moved upward.

The Alexander Hamilton Institute reports that the general business expansion, which began last year, showed further progress in August, and that the index of Canadian trade activity rose to 76.4 in that month, a new peak for the recovery movement.

At the peak of business activity in 1929 the index was 136.9, and the deflation which followed dropped the index to a low of 47.6 in April, 1933.

Since then general business has increased by 58.4 per cent. and has recovered slightly over 30 per cent. of the loss during the depression years, with a further gain considered certain when the September figures are available.

Trade figures published by the Dominion Bureau of Statistics tell the same heartening story. They show that for the first eight months of this year Canada's total trade was $740,000,000, which represents an increase of 18.2 per cent. over the same period last year and 35.1 per cent. better than two years ago.

Exports and imports both show substantial gains, and as a contemporary points out, these increases mean that Canada has more money to spend and is spending more money.

A SURPRISING ATTITUDE.

The most surprising feature of the demonstration staged by Detroit fans against Medwick, the St. Louis outfielder, in the final game of the world series is the fact that Judge Landis, baseball's czar, has seen fit to express the opinion that the conduct of the turbulent crowd was justified.

That's a surprising attitude for the commissioner to take, and there is danger that it will be viewed as an official intimation to disorderly fans that all they need to do to get rid of a visiting player they have a grudge against is to throw pop bottles and oranges at him and refuse to allow the game to go on until the offender is removed.

There were four umpires in charge of Tuesday's game. If Medwick in his slide into third was guilty of rough-house in the these officials had the authority to order his retirement from the game. Their failure to do so is fairly substantial proof that the St. Louis player had committed no offence against the baseball code.

Even if he had done so, however, it is difficult to follow the reasoning that led Judge Landis to declare that the mob in the bleachers was justified in taking the law into its own hands.

No matter what the provocation mob law cannot be condoned, and to have the supreme ruler of baseball publicly state that there was justification for the bombardment of Medwick is encouraging a lawless spirit that if permitted to continue could do a great deal of damage to professional baseball.

The near-riot was a disgraceful episode and should have earned the vigorous condemnation of baseball rulers.

WORKING WITHOUT WEARINESS.

Mayor Stewart of Toronto had two callers, Pundit Banna Singh and Mokam Singh, Brahmins, who were on a good-will visit to Toronto. Nor were they like other callers. They desired no Mary Pickford parade, but rather would they bestow something of worth and value upon his worship. They would teach him how to work almost incessantly without weariness, but first Mr. Stewart would have to understand a new philosophy of life. That sounded rather formidable and the mayor suggested they might call again when he was not so busy.

Working without growing weary sounds attractive. We did not know there were folk, Brahmins or otherwise, who had found out how to do the thing. People who work grow weary, and the better and the harder they work the more weary they become. We hold to the belief that when a person writes something which is worth while he is more tired at the completion than if he has turned out something of lesser worth. When a speaker makes a great address he is more fatigued than if he had been merely killing time with poor material. Goodness has gone out of him, he has given up something or burned up more energy than usual. We cannot quote authorities to uphold such a belief, but we are certain it is so.

If the Brahmin good-will folk can overcome that feeling of weariness which is the running partner of a good day's work, Mayor Stewart should be interested. But, of course, there might be something in the new philosophy of life which goes with it at which the mayor of Toronto would make a face.—Stratford Beacon-Herald.

THIS IN A WESTERN TOWN!

Those who think of Western Canada as beaten to its knees are not keeping up with developments in that part of the Dominion. There are areas where a succession of droughts has caused great hardship, but there are other and more numerous sections in which crops were good, money is plentiful, and they are talking prosperity again.

Scenes in Portage la Prairie, as described by the Winnipeg Free Press, illustrate this fact. On Saturdays the farmers drive in from all directions and the town presents "the appearance of a boom camp in the gold country on payday," with everybody spending money. On one Saturday so many farmers turned up with cheques that one bank paid out $10,000 in a short session, another almost as much, and at noon "there wasn't a single dollar bill to be had from any bank in the city," while "one bank was down to $40 in cash."

And the money was passed along. "As soon," says the Free Press, "as John Farmer got his crop payment he marched promptly over to John Grocer and John Hardwareman and paid them what he owed." They in turn pass along the money to their creditors, and business benefits all down the line.

Portage la Prairie is not exceptional. There are great areas in all three provinces which have had fair crops, prices are better than a year ago, and costs of production were at a minimum, so that the profit to the man with grain is a fair one. The effect is that the West is able to keep pace with the general improvement in the Canadian economic picture.—Ottawa Journal.

A GREAT OLD WAR CRY.

It is hardly possible to pay close attention to all the addresses which have been delivered in the five campaigns going on in Ontario in recent days. Passing over a good deal of the trash which likened Premier Bennett to Mussolini or Hitler and Mr. King, leader of the Liberals, to one who spent most of his hours in bed during his term of office, we noticed where a number of speakers had stated they were fighting the "battles of the people." In one form or another they said that many times. They seemed to be certain that there were forces which had laid heavy hand on "the people" and the heavy hands had to be taken off. In almost every case where we saw such reference it was noticed that the exact method by which the battles were to be fought was not stated in detail. Much was left to the imagination.

It would be interesting to know just how this battle was being fought or is to be fought. As far as laws go we all have to observe them, and we all have to pay taxes or rent. When we enter a store the man behind the counter, who is an invisible collector for the Government, charges the same price to all his customers and he collects the same rate in sales tax, tariff and so on.

As long as we have heard political speeches we have also heard this plea about fighting the battle for the people, and apparently the struggle was on forty years ago and it is on to-day. The idea of fighting on behalf of the people is a good one; it sounds brave and has a ring of the crusading days in it. The flat part is that it has more of an airing during the days of a campaign than it ever gets in actual application. —Stratford Beacon-Herald.

EDITORIAL NOTES AND COMMENT.

One most effective contribution that can be made to the success of Fire Prevention Week is the cleaning of chimneys and stovepipes. This is a simple precaution that should be followed generally.

Holders of Victory Bonds who have not yet converted them have still a chance to do so. They would be well advised to consider the advantages offered by the new loan.

The enumeration of voters throughout Canada will amount almost to a new census. Let us hope that the work will be done efficiently and accurately.

The C.C.F. platform would find no friends in the British Labor party, which by an overwhelming majority recently rejected socialist proposals made by a minority radical group.

Only 12 of the 57 member nations of the League of Nations have paid their dues in full, which puts the League on the same basis as other less pretentious organizations all over the world.

Some women are not as fresh as they are painted and some are more so.—Detroit News.

THE OLD HOME TOWN

Registered U. S. Patent Office

By STANLEY

What's in The NAME

of Canadian Cities and Towns?

By FRANK H. WILLIAMS

KILLARNEY, MANITOBA.

It is not difficult to guess the source of the name "Killarney". Quite obviously it was bestowed by an Irishman, and equally apparent is the fact that it must have been inspired by some similarity to the famous Lakes of Killarney in Ireland.

To John Sidney O'Brian, fresh from the auld sod, there was but one suitable name for the embryo town adjoining the lovely little lake nestled between hills, on the one side and a wooded shore on the other. Hence the lake became Killarney Lake, supplanting the former name of Oak Lake, bestowed by a surveyor, and the settlement was named Killarney.

So far as local history is concerned, it appears that in 1882, O'Brien finally succeeded in having the town and the lake labelled with the same name.

IN DAYS GONE BY

Items Taken From Old Fyles of The Examiner

OCTOBER 11, 1924

With the price of flour up to $4.75 a barrel, a rise in the price of bread is expected in Peterborough shortly....Teacher members of the Peterborough County Institute in convention here ask the Department of Education to abandon summer schools in view of an oversupply of teachers.

OCTOBER 11, 1914

Mrs. W. J. Moher and daughter, back from a trip to Ireland, describe an exciting voyage through the war zone....Chamberlain Stock Company to give proceeds of performance here to War Fund.

OCTOBER 11, 1904

Italian is stabbed in drunken row in Bethune street house and is near death....Five nurses — Annie C. Sharkey, Mary E. Gordon, Grace A. Dainty, Abbie J. Jenkins and Helen Richardson — are graduated from Nicholls Hospital.

A Thought

DARK CLOUDS

Even in evil, that dark cloud which hangs over the creation, we discern rays of light and hope, and gradually come to see in suffering and temptation proofs and instruments of the sublimist purposes of wisdom and love.

Do not carve on stone or wood
"He was honest" or "He was good,"
Write in smoke on a passing breeze
Seven words, and the words are these,
Telling all that a volume could,
"He lived, he laughed, and—he understood."

—John S. Van Gilder.

One-Minute Pulpit

THEN THERE WAS A BANG

Hubby (coming home late from office)—Gosh, you seem all thrilled about something. What's in the air, anyhow?

Wife—Bing Crosby! Sh-h-h-h!

Cherub is the Hebrew name for a winged creature which is represented as in attendance upon Yahwe.

Fashion-Craft's OVERCOAT SALE

TURN TO PAGE 3

Wheat Pool Manager

JOHN I. McFARLAND

The general manager of the Canadian wheat pool, John I. McFarland, has been campaigning for the past several weeks for a federal government investigation into certain aspects of buying and selling on the grain exchanges in Winnipeg.

ALL OF US

(By Marshall Maslin.)

THE TELEPHONE CALL

I write this humbly. Please believe that there is no other impulse in me but a profound wonder at the significance and the far-reaching effect of our casually considered actions upon the lives of other human beings . . . I hesitated for weeks before I decided to write this article, because I was afraid somebody might accuse me of egotism if I wrote.

But I must risk that and tell about a telephone call that came to me one morning at my desk . . . I have come to believe it should be told.

The bell rang and I took the receiver from the hook. It was a man's voice, manly but slightly unsteady. And began to tell me that he had almost telephoned me in the middle of the night before . . . He'd been most unhappy. Things hadn't been going very well with him. He hadn't known which way toturn. Long ago his father had killed himself and he himself had begun to think of suicide. Last night he had made up his mind to do it . . . But before he died, he decided to destroy all marks of identification in his room, on his clothes. Turning out his pockets he came upon an article I had written, that he cut out and saved . . . He read it and he decided not to kill himself . . . And he didn't think he ever would do it now . . . He'd gotten past that danger . . . And he wanted to thank me because he wanted me to know what I'd done for him . . . No, he didn't wish to give me his name, and he hardly thought he'd ever come into the office to see me . . . What was the article about? Well, it wasn't so much the subject as the spirit of it, my point of view, that turned away from death and back to life again.

That's all. I don't know who he is nor where he lives, nor what he looks like, nor how he has fared in life since that day, but sometimes the thought comes to me that a man walks the streets of my city who believes that I saved his life—and though he thanked me once he may curse me some day for my unintended interference . . . We walk a devious path through life, and in our wanderings we touch many a life unknown to us. Some gesture, some tone of voice, some unconsidered action may swing another life down to misery or up to ecstasy and man may know the full extent of all that he does or is . . . And when I think of that friend of mine in his dark night fumbling through his pockets and coming upon a scrap of writing made by me and reading it and deciding to live a little longer, a feeling comes upon me such as almost brings me to my knees . . . Sometimes it seems most unfair and sometimes it seems a precious privilege.

More than 8,000,000 pounds of coffee were grown in Jamaica last season.

Omemee

Mis Ethel Stevenson of Lifford, spent the holiday with her parents Mr. and Mrs. William Stevenson.

Mr. Armstrong and son, Alf, of Toronto, and Mr. N. McNeill, spent the week-end with Mr. and Mrs. C. Holmes. Mrs. Holmes returned to Toronto with them on Monday evening.

Messrs. R. Faulkner, N. McNeill and W. Stevenson, motored to Bewdley on Sunday evening.

Mr. Floyd Parsons motored to Toronto, to bring back his mother and sister, Jean, who have been visiting friends there the past week.

Mr. and Mrs. Halligan and two daughters of Bewdley, visited Mrs. Halligan's parents, Mr. and Mrs. S. Faulkner, on Thanksgiving day.

The Misses Lynch of Lindsay were visitors here on Sunday.

Mrs. McKee and daughter, Ruth of Peterborough, called on Mrs. McKee's parents, Mr. and Mrs. A. O. Sawyer, on Sunday.

Mr. N. Henderson of Toronto, spent the week-end under the parental roof.

Mr. L. Cunningham of Burlington, was the guest of Mr. and Mrs. L. Brookes, on Thanksgiving.

Mr. J. Poyser of Cobourg, is home for a few days holidays.

Miss Jessie Lamb of Hastings, spent the holiday at her home here.

Mr. and Mrs. K. Griffin and Mrs. Mills of Bobcaygeon, visited relatives in the village on Monday.

Mr. and Mrs. George Barrie were Thanksgiving guests of Mr. and Mrs. Carey.

Mr. and Mrs. R. Brown of Cobourg, spent the week-end with the latter's parents, Mr. and Mrs. E. Lloyd.

Mr. and Mrs. H. Hickson of Reaboro, visited Mr. and Mrs. H. Lamb, on Wednesday.

Mr. and Mrs. H. Wilson of Uphill, are visiting with the former's mother, Mrs. R. Wilson.

Mr. Palmer of Minden, was a guest of Mr. and Mrs. Lamb last week.

Miss Madeline McLean of Toronto is visiting with Mr. and Mrs. W. Stephenson.

Miss Taylor of Ottawa, is the gues of Mrs. H. Jones.

Mr. and Mrs. Russell of Lindsay, visited at the home of Mrs. Burgomaster on Monday.

Mr. Richard Morton, Jr., of Ottawa, was a week-end guest of his parents, Mr. and Mrs. R. Morton.

Mr. and Mrs. Ball of Peterborough, spent Monday at the home of Mrs. G. Pee.

The Women's Guild of Christ Church, met in the church basement recently with the president, Mrs. Nurse in charge. The date for the annual bazaar was set for Nov. 30. A number of members of Group 3 paid their talent money, and the remainder of the afternoon was spent in sewing. Mrs. W. Robinson and Mrs. R. James served lunch.

THOMASBURG.

Mr. and Mrs. Harry Lovibond of Stirling called on Mr. and Mrs. Byran Arbuckle on Monday.

Mr. and Mrs. Melbourne Adams, Mr. Ross Wilson, and Miss Mae Lee visited Mr. and Mrs. Alfred Davis of Tweed recently.

Mr. and Mrs. Gerald Reid and son Carman and Mr. and Mrs. Clare Carter visited Mr. and Mrs. William Adams on Sunday.

NO GROUNDS TO ACT ON.

TORONTO, Oct. 10 (C.P.).—Recommendations last night by York County grand jury that what was described as the "detrimental influence" exerted by the Workers' Unity League of Public Welfare, be brought to the attention of public authorities, would provide no grounds on which the Attorney-General's Department could act Hon. Arthur Roebuck said to-day.

ADVERTISE IN THE EXAMINER

ON THIS DATE

A DAY IN CANADIAN HISTORY

By Fred Williams

FENIAN FOOLISHNESS

On this date, in 1884, half a century ago, the legislative building at Quebec was badly damaged by an explosion, believed to be from dynamite and said to have been the work of emissaries of the Fenian Brotherhood in New York who imagined that by throwing fear into the French Canadians they could weaken their allegiance to Britain. But they did not know their Canadians. The result was exactly the opposite of that wished for.

It was a curious commentary upon the imaginings of the conspirators in New York that they should have chosen for their target a legislative building which housed the one parliament in the British empire which had more often expressed sympathy with the Irish cause than any other. Time and again, before and after, the Quebec Assembly placed itself on record as in favor of the granting of home rule to Ireland; and it is no wonder that French Canadian spokesmen declared: "If this is Irish gratitude for what we have done, it is strange repayment!"

It may as well be added that at the time there were allegations in Quebec that the outrage was the work of Orangemen or their sympathizers as retaliation for the resolutions passed by the Assembly; but this was soon disproved if proof were wanted, for whatever else the Orangemen may have done when excited they never resorted to dynamite. They preferred fists and clubs. Anyway the secret service traced the plotters to New York, but no attempt was ever made to have them arrested. What good would it have done?

Popular Astronomy

Autumn Constellations

BY H. W. L. MAHOOD

On the 23rd of September the Sun is perpendicular over the equator. On that date the night and day are of equal length all over the Earth. A similar phenomena occurs on the 21st of March. Gently the length of day and night changes from longest to shortest. Thus begins our life to its strongest, and then comes the gently diminishing experiencing of lessening resources. The nature world is so human-like.

At 9:30 p.m. take a look at the sky, low down in the west. Hercules is there struggling to stay within our sight a while longer. The brilliant Lyra is as loath to leave us. Down there at the disappearing point this glorious cluster still lingers. Above our heads the splendid Northern Cross is just a little west of the zenith. During the early night time these wondrous sky constellations seem to have a voice. Not to every one will the same thoughts arise. Thomson's Seasons will be entrancing perusal these autumn days and nights.

Away over in the north-west, Bootes and a bit of the Northern Crown can be dimly seen. Be sharp on the spot at 9:30 p.m. if you wish to say "Good night" to this group. Change your stance a little. Over there in the south-west three stars of the Flying Eagle are still in full view. The three for the shining "shaft of Altair". Now take a good look directly west. Away down there at the horizon are Ophiuchus and his Serpent.

We have just missed seeing the Serpent. A trail of light can be faintly seen in the extreme south-west. But Archer is still in the field of vision. As you closely watch this constellation the movement can be detected by the naked eye. Select another group of stars not far distant. Then watch the change in position of Archer as it nears the horizon. Take a long, last look and say "Good Night" to your friends, the stars.

Character From Handwriting

By BLANCHE A. DRAPER

A Feature Conducted by Peterborough's Leading Handwriting Analyist for the Readers of The Examiner

Full name and address (complete) must be given in all samples sent in.

Helen Cherney,
216 Reid St., City.

Your handwriting illustrates you as temperamental and easily excited. You are apt to rush into things, and then you think the whole world has gone wrong.

However, I do not seem to think that you are quite mature enough as yet to have set any definite objective before you, but if you have, or when you do, try something in a thinking line, for your mind is mentally keen, this splendid characteristic can be developed to a far greater extent than it is now, and could lead to office work or banking. Many women enjoy working at figures, in banks or law offices.

There is every reason to believe that you will be a successful person some day, and I am sure that you will do the very best that is in your power to advance yourself along the road upwards toward progress.

Your 't' bars are not all forceful, but that also can be made more so as you obtain your objective in life.

There is a slight inclination to be too reserved, noted in the formations of your smaller letters which no doubt will have bashfulness to account for.

Your sign of Cancer the Crab is ruled by the Moon. Your most fortunate months are February and September, and Monday is your lucky day. Your luckiest number is five.

Robert Taylor,
R. R. No. 2, Indian River, Ont.

The handwriting as delineated on your sample for analysis represents versatility. You are undecided and changeable.

You seem to want your own way, but yet you do not appear to have quite sufficient will-power to enable you to exercise your wish.

You are imaginative, and could develop this talent into something really worth while if you cared to do so, either in creative art or writing.

There is a nervous tendency noted in the manner in which your letters vary in size and pressure; this has a propensity to make reservedness and shyness.

However, you are kindhearted and sympathetic, so should have no difficulty in making devoted friends. You are energetic but not forceful. You have talent but do not express it.

Try telling yourself that you can be successful if you wish, and I think you will find joy and happiness follow as a natural sequence.

Your sign is Gemini the Twins, which is ruled by Mercury. Friday is your lucky day and April and August are your most fortunate months.

GRAIN AND PRODUCE REVIEWS

ONTARIO GRAIN

Approximate prices track shipping point—Wheat, 93c to 95c; oats, 33c to 34c; barley, 46c to 48c; corn, 94c to 96c; rye, 55c to 56c; buckwheat, 47c to 49c; malting barley, 66c to 69c.

CHICAGO GRAIN

Buoyantly advancing, with more activity than for a long time past, wheat scored a maximum gain of 3¼ cents a bushel yesterday.

With foreign as well as domestic mills brisk buyers of wheat futures in Chicago, indications were also that a big export business in Canadian wheat was under way from both the Atlantic Coast and the Pacific. Much notice, too, was taken of Washington reports that the Administration was seeking a general higher price level, and that although there was no intention of permitting runaway price, there was nevertheless no immediate intention of putting on brakes.

Wheat closed firm, 2½c to 3¼c above Tuesday's finish. Dec. new, 99½c to 99¾c; corn, 1½c to 1¾c up; Dec. new, 75¾c to 75¾c; oats, 1¾c to 2¼c advanced, and barley up 3c to 5c.

MONTREAL PRODUCE

Egg prices advanced on the Montreal produce and dairy market yesterday with butter slightly lower and cheese unchanged.

Graded shipments of eggs in carlots or less were 31c to 32c a dozen for A-large, 29c to 30c for A-medium and 27c to 28c for A-pullets, up a cent. B grade were firm at 21c to 22c, and C gained ½c at 19½c to 20c. Receipts were 3,311 boxes.

Fresh No. 1 butter, in carlots or less, eased ¼c at 29c to 29¼c a pound. No. 1 storage sold at 19¾c to 20c. Solids were 21c and prints 22c a pound to retailers. Arrivals were 740 boxes.

Cheese was steady at 9¾c to 10c for No. 1 Ontario White, 10¾c to 10¾c for No. 1 Ontario colored, 9¾c to 9½c for No. 1 Quebec White and 9¾c to 10c for No. 1 Quebec colored. A total of 3,900 boxes arrived.

New Quebec potatoes were 35c to 40c per 80-pound bag, while New Brunswick, new Mountains, were 45c to 50c.

WINNIPEG GRAIN.

WINNIPEG, October 11. — Grains stepped along lively on the Winnipeg Grain Exchange yesterday backed by the support of the best export sales of Canadian wheat in days and strength in outside markets. At the close wheat futures prices were 2½c to 3¼c higher.

Announcement that 1,000 000 bushels of wheat had been sold for shipment abroad induced other buying, and values traded buoyantly for the entire session. Easing off near the finish as some profit-taking entered the pit, the October future ended at 80¼c. December 81c to 81¼c, and May 85¾c.

Yesterday's session was one of the most cheerful in days, with prices at Liverpool advancing ¾d to 1¼d, 3-cent gains marked up at Chicago, and indications of an improved export situation for Canadian wheat apparent, trading was active throughout.

Trade observers stressed the fact the market had now recovered most of the 5-cent loss suffered on October 2, and this without any indication the Government agency was supporting prices.

A reflection on the improved export demand, cash grains traded actively, with spreads closing as much as half a cent better on higher grades of wheat. Coarse grains futures also were brisk.

Futures:

	Open	High	Low	Close	Prev. Close
Wheat—					
Oct.	.79	.80¾	.78¼	.80¼	.77¼
Dec.	.78⅝	.81⅛	.78⅝	.81⅛	.78⅝
May	.83½	.86⅛	.83½	.85⅝	.83⅛
Oats—					
Oct.	.41⅝	.42⅜	.41¼	.42⅜	.41¼
Dec.	.40½	.42½	.40¼	.42	.40¼
May	.41⅝	.43	.41¼	.42⅝	.41

Buoyant Tones In Industrials-Mines Make Good Gains

MARKET QUOTATIONS

QUOTATIONS COMPLETE TO CLOSING TIME

Toronto Stocks
BIGGAR & CRAWFORD

	High	Low	Close
Abitibi	96-100	..	..
Con. Bake	8¼-8½	..	..
Br. Am. Oil	13¾	13¾	13¾
Beauharnois	5¾	5¾	5¾
Can. Bread Co.	2¼B	..	..
Bldg. Prods.	21-22	..	..
Bell Tel.	121	120½	120½
Burt F. N.	30½-31	..	..
Brazilian	12¼	11¾	12¼
Brewers & Dists.	65	..	..
Brewers Corp.	6¼	5¾	6¼
B C. Power 'A'	27¼B	..	..
Can. Bud	9¼	9⅛	9⅛
Can. Cem.	7	7	7
C. P. R.	13	13	13
Can. Dredge	22B	..	..
Can. Car & F.	6¾	..	..
Can. Canners	5⅛S	..	..
Can. Oil	13¾	..	..
Can. Malt	28¾	27⅛	27½
Cockshutt	5¾-6	..	..
Dom. Bridge	32	..	..
Dist. Seagram	15¾	14¾	14¾
Dom. Stores	15	..	..
E. Electric	96	22¾	22¾
Ford 'A'	23	..	..
C. G. E.	150B	..	..
Can. Gypsum	4¾	4¾	4¾
Cons. Gas	190	..	..
Goodyear	126-128	..	..
Ham. Bridge	4¾	..	..
Walker G & W.	26¾	25½	26¾
Int. Nickel	24½	24¾	24½
Int. Util. 'A'	3s	..	..
Int. Util. 'B'	50b	..	..
Ind. Alcohol	8¾	8	8¾
Imp. Oil	15½	15	15
Imp. Tobacco	11½-11⅞	..	..
Con. Smelt	139	131½	139
Laura S.	56¼-57	..	..
Loblaw 'A'	17¼	17	17
Mont. L.H.-P.	32	..	..
McC. Front.	13¼	..	..
Massey-Harris	3¾	..	..
Moore Corp.	14¼-14½	..	..
Page Hersey	72	72	72
Pressed Metals	12¼	12	12
Power Corp.	9¾-10	..	..
Photo Eng.	19-19½	..	..
Int. Pete	30	29¼	29¾
Sup. Petro	22	21½	22
Stand. Pav.	90	90	90
Tip-Top Tailors	7¾-8	..	..
C. Vinegar	25	25	25
Wineries	5¾	5½	5¾
Waterloo	90-100	..	..
Winnipeg E.	2-3	..	..
Walker Brew.	7¾	7	7¾
Weston's Ltd.	45½	45¼	45½
Steel of Can.	38	..	..

New York Stocks
BIGGAR & CRAWFORD

	High	Low	Close
Athison	54⅛	53¼	53⅞
Auburn Auto	26¾	26¼	26⅝
Allied Chem	131	128¾	131
Amer Can	102¾	101¼	102½
Amer. Smelt	37¼	35¼	37
Am Rad & S.S.	13⅝	13⅛	13½
Am & For Power	6⅜	6⅛	6⅛
Am Roll Mills	18¾	17¼	18¾
Anaconda Cop	11⅝	11⅛	11⅝
Balt and Ohio	16⅛	16¼	16⅝
Bordens	26	25½	25⅞
Byers A M	17⅛	16¾	17½
Bendix Avn	12⅞	12¼	12⅞
Beth Steel	29⅜	28½	29⅝
Briggs	18½	18⅛	18⅜
Canada Dry	15⅞	15⅜	15⅞
Can Pacific	13⅜	13¼	13¼
Case J I	48¼	47½	48
Chrysler	36⅜	35¾	36¼
Col C	9⅜	8¾	9⅜
Coca-Cola	138½	134¾	138½
Con Gas	29¼	28½	28⅝
Com Solvents	20⅜	20¼	20¾
Dupont	93¼	91⅜	93¼
Erie	13	12⅜	13
El Bond & Share	11¼	..	..
Elec Auto L	25⅜	24½	25¼
Freeport Texas	27⅜	27⅜	27⅜
Gen Electric	18⅜	18¼	18⅝
Gen Food Prods	30½	30¼	30½
Gen Motors	30½	30¼	30½
Gillette Saf Raz.	12	11¾	12
Goodyear	22¼	21⅝	22¼
Houston Oil	15⅜	14⅞	15⅜
Hudson Motors	9⅛	9	9⅛
Int Harvester	32⅝	32¼	32⅜

Grain Quotations
LEEMING AND LEEMING
Phones 2788 and 2787

WINNIPEG WHEAT

	Oct	Dec	May
High	82	83	87⅝
Low	80⅞	81⅝	86⅛
Close	81⅝	82⅝	87⅛

CHICAGO WHEAT

	Dec	May	July
High	102¼	102⅝	98⅜
Low	100⅛	100⅝	95⅛
Close	102	102¼	98¼

BOND LIST
WATSON, WALLACE & CO.

1936	104 -104½
1937	106½-109
1941	106½-109
1952	101¼-102
1958	105⅝-106⅛

PROVINCE OF ONTARIO

1948	110½-111½

LABOR BATTLE EASES

SAN FRANCISCO, Oct. 11 (AP) —The long and spirited internal battle in the Building Trades Department of the American Federation of Labor has ended with three unions, labelled as "incorrigibles" by their opponents, virtually in control of the department.

Toronto Mining
WATSON, WALLACE & CO.

	High	Low	Close
Acme	22	18½	20½
Ajax	85-90	..	..
Alexandria	3	1⅞	2
Aldermac	12-15	..	..
Algoma	4½-5	..	..
Anglo Huronian	446	425	425
Amity	1¼	..	..
Ashley	33	30	30
Bagamac	8¼	..	..
Barry-Hollinger	8½	..	..
B.E.A.R.	30	23	26
Bobjo	40½	36½	40½
Braylorne	1375	134	1375
Brownlee	2¾	2½	2½
Bunker Hill	6	..	..
Buffalo Ank	350	345	350
Canadian Kirk	4	..	..
Can. Malart	62	61	62
Castle Treth	74	68	71
Central Patricia	106	100	104
Columario	25	23	25
Chem. Research	160	145	160
Dalhousie Oil	22 bid	..	..
Dome	11	10¾	11
Eldorado	232	210	224
Falconbridge	370	..	..
God's Lake	209	192	206
Goldale	17	..	..
Graham Bouq	4¾	..	..
Granada	52	50	52
Greene Stab.	72	70	71
Gunnar	156	140	150
Halcrow-Sw.	10½	9½	10½
Harker	8	..	..
Hollinger	2140	2100	2125
Home Oil	70	69	69
Hudson Bay	1310	..	..
Howeyl	120	116	118
Jacgson Manion	33	31	32½
Kirk Cons.	28	25	28
Kirk. Lake	71	70	70¼
Kirk. Townsite	22	..	..
Kirk. Hudson	35-43	..	..
Lakeshore	5785	5750	5775
Lebel Oro	6¼	6	6
Little Long L.	630	605	625
Mairobic	2¼	2	2
Man. and East	25	22	25
Macassa	288	284	288
Maple Leaf	20	18	20
McIntyre	4600	4575	4575
McKenzie	146	139	146
McMillan	60	59	60
McVittie	46	44	44
McWatters	46	44	44
Mining Corp.	155	..	..
Moffat Hall	3¾	3½	3½
Nipissing	260	252	260
Noranda	3800	3730	3800
North. Canada	29¾	29	29
Paymaster	22	20	21
Parkhill	36	34	35¾
Pioneer	1200	1195	1195
Pend Oreille	47	..	..
Premier	134	129	..
Pickle Crow	180	170	175
Read Authier	125	111	121
Reno	89	..	..
San Antonio	510	..	..
Sherritt	50	47	50
Siscoe	266	260	264
South Tib	4¾	3½	4
St. Anthony	46	42½	46
Sudbury-Basin	138	129	136
Sud Mines	7¼	6¾	7¼
Sylvanite	283	275	277
Stadacona	29	27½	29
Teck Hughes	439	420	430
Thompson Cad	42	41	41½
Towagamac	35 ask	..	..
Ventures	93	..	..
Wainwright	97	..	..
Waite-Amulet	80	..	..
Wayside	8½	8	8½
White Eagle	22	19	20¼
Wright-Harg.	940	915	..

Unlisted

Banfield	95-100
Brennen Kenty	50-55
Dunlop Consol.	3¾-4¼
Long Lac Lagoon	20-25
Magnet Lake	26-31
McFarlane	20 ask
McLeod Cockshutt	46-48
Mosher Long Lac	18½-20½
Roche Long Lac	20-21
Smelter Gold	25-25½
Toburn	132-140
Lamaque gold	150 ask

STORK DELAYS CASE

LONDON, Ont., Oct. 11 (CP) — Because the stork is expected to make a call at his home, the case of Alexander Roberts of this city, charged with manslaughter, was traversed to the next Assizes by Mr. Justice J. C. Makins. Roberts is charged in the death of James Godsave, a Biddulph Township farm hand, killed on the highway north of London.

MARMORA.

Miss Edith Holland of Eldorado returned to her home on Tuesday after spending a few days with her friend, Miss Lillie Hamilton.

Mr. and Mrs. Floyd Gray and Mr. and Mrs. J. E. Gehan visited Norwood Fair on Wednesday.

Messrs. G. R. Beachman and L. H. Sager of Buffalo, N.Y., are visiting here for a few days.

Mrs. H. Warren and sons, Gerald and John, and Mrs. George Forestell attended Norwood Fair on Wednesday.

Dr. A. T. Embury, M.P., was a caller in the village on Wednesday.

Messrs. W. E. Gould and G. C. Boyd visited Colborne on Wednesday.

STRIKERS GRANTED BAIL

GALT, Ont., Oct. 11 (CP)—Seven Preston striking shoeworkers appeared in court to-day in answer to various charges arising from recent disturbances at the Lashbrook Shoe Plant.

Theodore Starr of Preston and Leonard Patrick of Galt were sent up for trial by higher court on charges of assault occasioning bodily harm. They were granted bail of $1,000.

Livestock-Produce Quotations

TORONTO CHEESE

TORONTO, Oct. 11 (C.P.)—The Toronto Wholesale Cheese Market was steady to-day with dealers buying large, colored, paraffined and government grades at 10¼c.

Wholesalers offered cheese to retailers at the following prices: New large, 10¼c; twins 10½c; triplets 10¾c. Old, large, 17c; twins, 17¼c triplets, 17½c. Medium, large, 15c; twins, 15½c; triplets, 15½c.

TORONTO PRODUCE

TORONTO, Oct. 11 (CP)—Wholesale prices on produce delivered at Toronto as supplied by the United Farmers' Co-operative Co.. here to-day were: Eggs, grade A1, large, doz., 30c; grade A large, doz., 27c; grade A medium, doz., 25c; grade A pullet, doz., 21c; grade B, doz., 20c; grade C, doz., 16c; churning cream, No. 1, lb., 18c; No. 2, lb. 16c; butter No. 1 solids, lb., 19½c; No. 2, solids, lb., 19c.

Ontario Cobbler potatoes, bag 40c.

FRUITS AND VEGETABLES

TORONTO, Oct. 11 (C.P.) — Wholesale prices on fruits and vegetables as supplied by White and Co., were reported unchanged today.

TORONTO POULTRY.

TORONTO, Oct. 11 (C.P.) — Wholesale prices on poultry as supplied by the United Farmers' Co-operative Co. here to-day were, in order of live A and dressed A grades: Spring chickens, over 6 lbs. 16c and 19c; 5 to 6 lb., 14 and 17c; 4 to 5 lb., 12 and 15c; under 4 lb., 10c and 13c; broilers, 1¾ to 2½ lbs., 11c and 15c; hens, over 5 lbs., 11c and 13c; 4 to 5 lbs., 10c and 12c; 3½ to 4 lbs., 9c and 11c; 3 to 3½ lbs. 8c and 10c; old roosters, 6c and 8c.

ONTARIO HOG PRICES

TORONTO, Oct. 11. (CP)—Bacon hog prices ranged from unchanged to 10 cents higher at market points reporting to-day. General tone of the market was steady.

Quotations at the various points were: Hull, $7.25, unchanged; Kitchener, $7, unchanged; Brantford, $7.10, up 10 cents; Stratford, $7, unchanged; Peterborough, $7 unchanged; Barrie, $7.10, up 10 cents.

TORONTO LIVESTOCK.

TORONTO, Oct. 11 (CP). —Hogs featured trading on the Toronto livestock market this afternoon by gaining five cents to sell 50 cents higher for the three day's trading this week. About 300 of the 500-head supply of cattle were sold at steady prices. Calves, sheep and lambs were strong.

Receipts as reported by the Dominion Livestock Branch were: Cattle, 40; calves, 30; hogs, 60; sheep and lambs, 420.

Common to medium butcher cattle sold from $2 to $3.75 while a few lots of stockers made $2 to $3 cwt. A few medium good butcher cows sold at $2 to $3.40. Approximately 300 cattle were still unsold.

The small supply of calves went at unchanged prices of $6 to $7 for good and choice vealers and at $2 to $3.25 for heavies. Lambs were strong at slightly higher prices on a better quality supply. Good ewes and wethers brought $6 to $6.25 with other grades at $5 to $5.50. Sheep held at $1 to $3 cwt.

The hog division settled five cents higher at $7.15 f.o.b. for bacons, $7.50 off car and $7.90 off car. The division had opened unsettled with packers offering five-cent lower levels.

OILS, METALS SHOW ADVANCES

Imperial Sets New High for Year—Pet. Comes Within 1-8 of 1934 Top.

SMELTERS JUMPS 10.

TORONTO, Oct. 11. —(CP)— A buoyant tone ruled on the industrial share market of the Toronto Stock Exchange today and volume was up around the best of the last month. Metal, oil, distillery and steel share registered good gains. Imperial setting a new high mark for the year and International Petroleum at 30 coming within ⅛ of its 1934 top. Consolidated Smelters jumped 10 points to 130 and nickel had a gain of ¼ at 24½.

Woman Diver Seeks Sunken Walnut Cargo

LEAMINGTON, Oct. 10 (C.P.)— Recovery of a cargo of white oak and black walnut, lost when the schooner New Brunswick was sunk near Point Pelee some 75 years ago, is the plan of Mrs. Maragret Campbell Goodman of Brooklyn, N.Y.

Mrs. Goodman, with two airplane pilots and other assistants, is now preparing to scout for the sunken craft as soon as air conditions are favorable.

The cargo of 110,000 cubic feet of timber is said to be worth a small fortune now.

The vessel, owned by Newton Everts of Chatham, was enroute from Wallaceburg to Montreal when lost in a gale. Mrs. Goodman is said to be the world's only woman deep-sea diver and in 1917 she raised the Pewabic sunk in Lake Huron in 1865 with a cargo of copper.

CLASSIFIED ADS are as useful as the day is long.

ALL YUGOSLAVIA SWEARS FEALTY TO KING PETER

Only Spoken Pledges Break Silence of Sadness at National Assembly.

DEPUTIES CHEER PAUL.

BY CHARLES MEISTER
(Copyright, 1934, by The Associated Press).

BELGRADE, Yugoslavia, Oct. 11 The boy Crown Prince Peter was proclaimed King of Yugoslavia today by both houses of parliament sitting as a national assembly.

In a scene of sadness, and silence, broken only by the spoken pledges, the members sitting as a national assembly took the oaths to make the 11-year-old son of the slain Alexander King Peter the Second.

Each member took the oath individually to support the King's constitution and the law of the land.

A solemn scene was presented as the pale, nervous Prince Paul, Alexanders cousin and head of the newly-appointed regency, looked down from the royal enclosure at hundreds of sad-visaged deputies, as each raised his right hand and with the left on the Bible pledged himself to the new regime.

Prince Paul himself dramatically won the heart of parliament by a simple laconic speech.

After swearing faithfully to serve his country and to preserve the unity of its people, he said:

"Thank you for your confidence in me. I think you have not made a mistake in me."

The deputies then broke into prolonged and excited cheers such as have seldom been won by carefully worded orations in the parliament where the ceremony took place.

Re-assured by Prince.

The Senators and Deputies, still feeling the shock of Alexander's assassination at Marseille, obviously were reassured by the Prince's words, and the sincerity of a mild-mannered man who simply and courageously accepted a grave responsibility he never sought.

All were aware Prince Paul is much more the scholar and the art lover, than the politician. Clad in a colonel's uniform, adorned by the red sash of the Order of Saint Sava, the shy prince lacked the smart military appearance and bearing which always characterized King Alexander.

He repeated the oath to support King and constitution after the President, in a clear confident voice. While the other two members of the Regency Council were signing the oath on black-bordered paper, Paul moved about the platform as if suffering from stage fright.

Market Closing On All Exchanges

WALL STREET.

NEW YORK, Oct. 11 (A.P.). — Stocks pushed higher to-day with another sharp increase in trading volume. Advances ranged from fractions to around 2 points and included virtually every section of the list. Metals were particularly firm. Homestake rose 20 points, while U.S. Smelting advanced about 4. American Tobacco B, Cerro de Pasco, American Smelting, American Telephone, General Motors and Santa Fe were up around 1 to 2. Transfers approximated 1,400,000 shares.

Rush Point

Miss Clara Menzies arranged the program for the regular League meeting held at the White church Thursday evening. Rev. Mr. Kemp conducted the devotional exercises.

The following teachers visited the local school on Thursday forenoon: Miss Anderson of Round Lake, Mrs. Sleep of South Lake, Miss Helen Buchanan of McCill's and Mr. Tom Rowson of Victoria.

Mr. Gerald Buchanan, teacher of the local school, attended the Teachers' Convention at Norwood the first of the week.

A party of young people from Toronto spent a delightful week-end holiday at the Round Lake residence of Mr. and Mrs. J. W. Seeney. The party included their daughter, Miss Myrtle Seeney, of the T. Eaton Co. staff, Miss Hazel Wiley, Miss Rosamary Kiriy and Messrs. Matt Ward, Ed. Reid and Fred Browers.

The school children here were given a holiday on Wednesday because of the local Fair at Norwood. A large number of people from Rush Point and vicinity attended the Fair.

WOMAN FACES PERJURY

DETROIT, Mich, Oct. 11 (CP)— Mrs. Fannie Verna Hedrick, of Windsor, was to-day arraigned on a charge of perjury laid by Circuit Judge Homer Ferguson, from whom she obtained a divorce from her husband, Roy Hedrick, of Essex, Ont., on August 21.

The woman is charged with having falsely claimed residence in Detroit and with having concealed the fact that she had two children. Divorce was granted on grounds of desertion, with which Hedrick now in turn charges his former wife.

Market Briefs

as Received Over Wire
LEEMING AND LEEMING
Phones 2788—2787

GOD'S LAKE GOLD MINES

TORONTO, Ont., Oct. 11—R. J. Jowsey, president of God's Lake Gold Mines Ltd., who has just returned from a visit to the property in Manitoba, added his denial to that of the head office officials yesterday when confronted with the published reports that a 100 ton unit was under consideration for the property. The report, contained in a Winnipeg interview with Mr. Jowsey, caused some uneasiness among stockholders, who were under the impression that the company's plans for a mill, if any, were on a 300 ton basis.

"All I said was that we had enough ore already developed in the central ore shoot to feed a 100 ton mill for one year," said Mr. Jowsey. There has been no change in the company's original plans he added, and no decision has yet been made as to the size of the mill. Mine developments to date have exceeded expectations from diamond drilling. Meanwhile the company is proceeding with plans to develop it's own power on Kanuchuan Rapids, where a force of sixty men is engaged in preliminary construction work.

SPRINGER STURGEON GOLD MINES

Springer Sturgeon, it is reported has successfully completed financing with it's stock issue oversubscribed and preparations are now being made for a comprehensive program of development.

NORTH TIBLEMONT

A crew of men and an engineer will leave this week for the Tiblemont Township properties of North Tiblemont Gold Mines where a program of diamond drilling will be carried out. In this connection a contract has been let to the Alexandria Diamond Drilling Company and drilling operations will be commenced at once.

GRAIN

WINNIPEG, Oct. 11.—Good buying by exporters and southern interests and strength in Chicago and a surprising lack of selling pressure all made for strong markets. Country deliveries are increasing but farmers are showing less disposition to sell and hedges are light. Price stimulation talk from Washington and uneasy political atmosphere in Europe also contributed. Market looks higher at close but would wait further developments before buying.

CHICAGO, Oct. 11.—Wheat firmer on stronger foreign markets due to better demand and uncertainty outcome European political developments. There was a better milling demand, cash strong, receipts light and dry weather in southwest. Offerings light and futures sensitive to constructive news owing to their discount. Corn firm on evening up preceding government report.

McMillan Mines

It is officially learned that McMillan will pour another brick next week. The mill is currently handling over 100 tons daily and on Monday will be stepped up to 125 tons.

Sullivan Consolidated

According to an official statement issued yesterday by Sullivan Cons. Mines Ltd. production of gold bullion since Hydro Electric power was installed from Aug. 25th to Sept. 30th has been $31,000. The mill is running at capacity with a production of about $1,000 per day and a recovery of 99 per cent, the report adds. It is further stated "with the new hoist and compressor the program of development is extensive and the 50 ton mill, which is running at capacity, is paying for all operating and development costs as well as adding to the reserve every month. Important indications have been obtained by diamond drill on the 150, 250 and 350 foot levels. On the 250 foot level assays run between $10 and $30 per ton on a section of 90 feet of core. Very interesting intersections have also been located on the 150 and 350 foot levels and the development work on the 150 foot level has extended the present ore body over a length of 100 feet, showing a width of 20 to 30 feet with a gold content of .70 oz. or about $24 per ton.

HEAVY DEMAND IN THE SILVERS

Boost in Price of Metal at London Tilts Eldorado, Bear Exploration and Castle.

SENIOR GOLDS SLOW.

TORONTO, Oct. 11. (CP). Mining shares carried through to a higher close to-day with buying unusually heavy in the silver shares and some of the secondary golds. The boost in the price of metal in London tilted Eldorado, Bear Exploration, Castle and other silver shares upward and they closed at the best level in several weeks. Senior golds continued slow but strong and the base metals lagged.

Germany is extending its trade control system.

Everyone who sells milk in London hereafter must be licensed.

FIRE SURVIVOR CRIES FOR WIFE, DEAD CHILDREN

Halifax Man is Hurled From Blazing House While Family Trapped.

ONE BODY MISSING.

HALIFAX, Oct. 11 (C.P.).—"My family are all dead."

Through lips seared by flame, Robert Cruse uttered the agonized cry as he lay on a hospital cot today, one of two persons who escaped the death that claimed six other lives in an early morning explosion.

All the way to the hospital he had screamed for his wife and his two children, Joseph and Kathleen, trapped beneath the flaming wreckage of their three-storey home. Not long after he reached hospital, their bodies were taken from the debris, charred and crushed.

Cruse had escaped death, though shot through a second floor window and across the street by the violence of the explosion that wrecked the home. Near him rescuers found seven-year-old Edna Dudas, the only other person known to have escaped death in the explosion and fire.

She was unhurt, but she could not tell how she had got out of the blazing building. "Mamma and Peter are in there," she sobbed, but she would say no more. Her mother, Mrs. Daniel Dudas, was still buried in the smouldering wreckage, but Peter's body had been taken out.

Find Baby First.

The searchers found it first, still in the wicker basket in which he had been put to sleep last night. Wails of the 1½-year-old boy had led firemen to the spot. But it took time to dig through the fallen timbers and Peter was dead when they reached him, seared and blackened by flames. One arm was flung over the edge of his basket, as though he had tried to climb out.

He was the youngest of a family of three. In their home on the ground floor of the doomed building Mrs. Dudas was awaiting the birth of her fourth child when the house, rocked by a mysterious blast, collapsed in an inferno of flames.

Upstairs, Cruse's wife awaited her third child. Neighbors thought they heard her calling for help as fire raced through the shattered structure. "Where are you; oh my God, where are you?" was the cry that reached Gordon Oldham as he raced to the spot from his home nearby. But, like the children, Mrs. Cruse was dead when firemen finally reached her.

THREAT OF WAR

(Continued from Page 1)

assassinated, starting the Great War.

The rioters were angered by the assassination of their King Alexander.

Police finally dispersed them, but only with difficulty and after they had also stoned the Croatian Society building.

The plant of the Croat newspaper at Osiek, Yugoslavia, was wrecked by mobs.

Mob Grows Ugly

LJUBLJANA, Yugoslavia, Oct. 11. —(AP)—Anti-Italian riots broke out here today after a meeting at which speakers alleged all attempts against King Alexander's life including that made at Zagreb last March had been financed and prepared in Italy.

Speakers at the meeting drew deductions that it was probable the assassination by Petrus Kalemen was inspired by the same source.

Later the crowd attempted to attack the Italian Consulate but police intervened and prevented it.

WATCHING IL DUCE.

PARIS, October 11 (A.P.). — French and Yugoslav officials said to-day they were confident Premier Mussolini of Italy would ignore momentary outbursts of anti-Italian hostility in Yugoslavia and that the danger was remote of international complications resulting from the assassination of King Alexander of Yugoslavia.

It was admitted that Italian-Yugoslav friction was feared, but hope was expressed that it would be averted.

UNCERTAIN SITUATION.

ROME, October 11 (A.P.).—Italian newspapers printed disquieting reports from Yugoslavia to-day.

Il Tevere headlines said, "An uncertain situation in Yugoslavia following an uprising of Croats." Il Piccolo reported an anti-Italian demonstration was held in Belgrade.

In an editorial Il Tevere said: "The personal dictatorship of Alexander was the iron hand that pressed into unity political formation divers and recalcitrant nationalities. With the supreme custodian of that formation gone, the danger of disintegration is not imaginary."

The Italian Navy will send a light cruiser flying an admiral's flag and a squadron of destroyers to escort the body of King Alexander when it passes through the Strait of Messina. The ships will accompany the Yugoslavian destroyer Dubrovnik as far as the end of Italian territorial waters.

Natives of Italian Towns.

PARIS, Oct. 11 (A.P.).—Passports carried by two suspects arrested as accomplices of Petrus Kalemen, the assassin of King Alexander of Yugoslavia and Louis Barthou of France, showed them natives of Italian towns which were in Austrian territory before the war.

The two suspects are Wladislav Benes and Yaroslav Novack.

According to their passports, of apparent Czechoslovakian issuance, Benes was born at Zara, Italy, in 1903, and Novack at Goritza, Italy, in 1900.

Both passports were issued by the Czechoslovakian Consulate at Trieste, according to the stamps on them.

A third suspect, who got away, was Sylvester Chalny, but before he escaped police took from him an automatic pistol clip which corresponded to that found in Kalemen's sub-machine gun.

Girl Victim Dies.

MARSEILLE, France, Oct. 11. — (A.P.).—Yolande Parisis, a 14-year-old girl wounded by stray bullets in Tuesday's assassinations, died today, bringing the total number of deaths to six.

Minister Resigns.

PARIS, Oct. 11 (C.P.-Havas).—Albert Sarraut, French Minister of the Interior, resigned late to-day.

M. Bethoin, director of the Surete Nationale, and M. Jouhanhaud, Prefect of the Bouches Du Rhone Department, in which Prefecture Marseille is located, were dismissed.

DOMINION LOAN OVERSUBSCRIBED

Expected Announcement of Date for Closing of Books Will Be Made To-day.

OTTAWA, Oct. 11 (CP)—Announcement is expected late today from Finance Minister E. N. Rhodes, of the time of closing the books on the $250,000 Dominion Government 1934 Refunding Loan, and it is understood that the issue has been substantially over-subscribed.

No official figures for totals have been made in the past two days pending receipt of last minutes conversions and none will be given until final announcement is made.

Some of the larger subscriptions received yesterday included the following: Pioneer Gold Mines, $300,000; Home Insurance Company, $500,000; Bell Telephone Company, Montreal, $200,000; Franklin Power Insurance Company of Philadelphia (an affiliate of the Home Insurance Company, $200,000, and the General Insurance and Casualty Company of America, $75,000.

Capt. Eden Leaves To Tour Scandinavia

BY GEORGE HAMBLETON
Canadian Press Staff Writer

LONDON, Oct. 11.—(C. P. Cable) — Captain Anthony Eden, Lord Privy Seal and British government diplomatist, left London today on a goodwill tour of Scandinavia.

The purposes of his visit are to stimulate closer trade relations between Britain and the Scandinavian countries, already reflected in increasing trade returns, and to exchange views on disarmament.

His visit was first proposed by the Swedish government, of which the Briton will be a guest from Oct. 14 to 16. He will be the guest of the Danish government from tomorrow to Saturday. After visiting Denmark and Sweden he goes to Norway for two days.

Captain Eden took no officials with him, proceeding from London direct to Copenhagen.

OTTAWA. — Further information relative to proposed work on the Trans-Canada highway is being awaited from the provinces before completion of the new Dominion-Ontario relief agreement, it was learned to-day. Terms of the agreement, however, are expected to be arranged definitely shortly. It will cover relief in Ontario as between the Dominion and the province up to March 31.

THE M.W.LOCKE SPECIAL SERVICE BOOT

PRICE 7.50

Men who are constantly on their feet; men whose arches need the help and relief of the genuine M. W. Locke shoe construction—selected acid resisting—flexible upper leather with extra toe cap—solid leather special long instep supporting heel counter. No linings to wrinkle or wear out or hold dampness, bellows tongue to keep out dampness at lacing. Double sole with Viscolized outsole. Special solid leather heel with Special M. W. Locke rubber top-lift.

The only Service or Work Boot to which Doctor M. W. Locke of Williamsburg has given his approval.

NABORHOOD SHOE STORE 'PHONE 3008
Locke Shoes Fitted by Graduate Practipedists

SALESMAN SAYS

(Continued from Page 1)

given out by Toronto police in 1920 when $50,000 reward was offered for information as to his whereabouts.

Kalamazoo police described the man as 67 years old, height 5 feet 9½ inches, weight 190 pounds, grey-brown eyes, medium complexion, grey hair. The height figures were taken "under the stick" police said when questioned as to first height figures at 5 feet 11 inches.

The description of Small in Toronto police circular of June 1, 1920, was: Age, 53 years; height, 5 feet 6 or 7 inches; weight, 135 to 140 pounds, blue eyes, sallow complexion, brown hair, moustache streaked with gray, hair receding on temples, very quick in his momements.

The man held at Kalamazoo, who said he owned a ranch near Banff, Alta., and theatres at various Canadian cities from Toronto to Vancouver, said he had been in telephone communication with A. J. Holmes, his nephew, at Toronto. The missing Ambrose Small had a nephew of that name.

The stock salesman further claimed he had a sister Florence Small "in New York in charge of one of his theatres and a half-brother Lester Small in Liverpool Canada, as well as a sister Mrs. Maude J. Hayes of Monson, Indiana."

Believed Impostor.

TORONTO, Oct. 11 (C.P.).—Miss Florence Small, sister of the missing Toronto theatre magnate, to-day said the man held at Kalamazoo and claiming to be her brother, was probably a man by the name of Morris who had previously posed as her brother. The man held at Kalamazoo was also known as Chas. E. Morris.

Miss Small said there had been no word from Kalamazoo in the present instance, but there had been correspondence at times regarding some such man in that part of the country during the last three or four years.

The man had represented himself as Ambrose Small, and a lawyer named Morris had written regarding him. Photographs and other evidence proved the man was not the missing Ambrose J. Small of Toronto.

Miss Small called to the telephone Mr. Patrick Sullivan, who said they had learned of the man posing as Small, and believed to be the same one held in Kalamazoo, had been in an institution for mental cases.

They thought he knew the names and business conpections of the Small family through having read newspaper stories.

Ambrose Small had no sister named Mrs. Maude J. Hayes, of Monson, Ind., and no half-brother in Liverpool, as the Kalamazoo man claimed. Patrick said the description of the man was not at all like that of A. J. Small.

A. J. Holmes, Toronto barrister, whose office said he was a nephew of A. J. Small, was out of town. "Morris" claimed he had been in communication with Mr. Holmes.

Obituary

WILLIAM TURCOTTE

The death of William Turcotte, brother of Thomas and Albert Turcotte and Mrs. Emma Fontaine in Peterborough, occurred in Fulton, Illinois, Wednesday. Son of the late Mr. and Mrs. Francis Turcotte, he leavse two daughters residing in Fulton, and, in addition to the brothers and sister here, Frank of Brockville, Mrs. Minnie LaBelle and Mrs. Louise Belanger, Toronto, and Mrs. Melvina Lasure of Consort, Alberta. His wife predeceased him six months ago.

The funeral will take place Friday morning in Fulton.

QUALITY PRINTING
Prices Reasonable

Havelock

At the regular meeting of the Havelock Albions on Thursday evening last week Irish members and all showed total disregard for any superstitions surrounding the number "13." A list of thirteen new members was brought up for approval and passed without a single dissenting voice.

A most enjoyable cottage party was held at Young's Point, Belmont Lake on Friday evening last week, when Roger Young was at home to a few of his friends. Dancing and cards in the spacious cottage was enjoyed into the wee sma' hours. Others wiled away the pleasant hours by the cosy fireplace when story telling from as far away as the far-off West Virginia was another favorite pastime. Mr. E. Walter Van Steenburgh and Miss Lena Buchanan carried off the honors in the progressive card games. While Mrs. Van Steenburgh took home the consolation triphy. The latter was selected the "spotter" in the prize waltz. Miss Iva Smith and Mr. J. R. Bedford, Jr., were the lucky winners.

The Albion club's "Friday Nite Dance" was as usual a huge success last week. As the winter season approaches they seem to be gaining in popularity. Hutchinson's orchestra has been playing for them.

Havelock Dorcas Rebeccas held their annual Thanksgiving dance in the town hall on Monday evening this week. The decorations were carried out in colors appropriate to the season. A large number of young and old enjoyed themselves immensely.

Stirling

Mr. Allen Meiklejohn of Athens, spent the week end at his home.

Miss Margaret Walt of Queen's, is visiting her parents.

Mr. and Mrs. J. Hough of Deseronto, spent Thanksgiving at Stirling.

Mrs. J. Whithead and Glen, are spending a few days in Campbellford.

Mr. F. Reegan of Toronto, was a week-end guest of Dr. Demorest.

Mr. Duncan Marshall of Toronto, was a week-end guest of Allen Meiklejohn.

Mrs. A. Bailey is visiting her daughter, Mrs. Alan Bishop in Lockport.

Miss Marie Demorest is spending Thanksgiving with her parents.

Mr. and Mrs. Murray McGee, and Mary Lue, of Toronto, are Stirling visitors.

Mr. R. W. Meiklejohn, T. Solmes and J. S. Malen, are in Toronto to-day attending the annual meeting of the Rock Lake Hunt Club.

Miss J. McKechnie of Toronto, is a guest of Mrs. M. Potts.

Mr. and Mrs. Bert Sills and family of Toronto, were Sunday guests of Mrs. H. Rollins.

Mr. and Mrs. J. Lagrow are attending Chicago Fair.

Miss P. Shea and Miss B. McGee attended the Bankers' dance in Belleville on Friday evening.

Mr. and Mrs. J. Butler spent Sunday in Campbellford.

Warkworth

Miss Iva Bowen of Consecon spent the week-end and holiday with her parents, Mr. and Mrs. G. B. Bowen.

Mrs. W. S. Jackson is visiting Mr. and Mrs. Harry L. Walker, Belleville.

Miss Clara Gregory spent the week-end and holiday with her parents, Rev. W. H. Gregory and Mrs. Gregory, Kingston.

Miss Maude Cooper of Toronto spent the week-end with her parents, Mr. and Mrs. (Rev.) J. R. Cooper.

Miss Henrietta Meneilly of Toronto is visiting her parents, Mr. and Mrs. T. H. Meneilly, Norham.

Mrs. L. H. Fowler and Lois of Lancaster are visiting Mr. and Mrs. George Dawe.

Miss Helen Armstrong of Listowell spent the week-end with her parents, Mr. and Mrs. (Dr.) C. C. Armstrong.

Mr. and Mrs. Adam Campbell, Dartford visited Mr. and Mrs. Ernest Campbell, Morganston on Sunday.

Mr. and Mrs. J. B. Frost of Oshawa spent the week-end with Mr. and Mrs. Freeman White.

Miss Margaret Gorman, Reg.N. and Miss Luella Milton of Toronto spent the week-end with the former's mother, Mrs. William Gorman.

Misses Laurel Arkils, Picton, Miss Velma Arkils, Carrying Place and mother Mrs. James Arkils, Castleton visited Mr. and Mrs. W. B. Baker on Sunday.

Mr. and Mrs. Alex Wilson, Toronto, Mr. and Mrs. H. B. Wilson, Hastings visited Mr. and Mrs. W. J. Baker on Sunday.

Miss Irene Cox of Peterborough spent the week-end with Miss Alice Allen.

Mr. and Mrs. Clayton R. Smith of Toronto spent the week-end with Mr. and Mrs. M. E. Smith and other relatives.

Miss Eleanor Patterson of Long Branch spent the week-end with friends in town and vicinity.

Centreton

Mr. and Mrs. L. Hope, Fenella, spent Sunday, with Mr. and Mrs. John Merriam.

Mr. and Mrs. W. Sherwin, Mr. and Mrs. F. MacIntosh, Cobourg, and Mr. and Mrs. C. Turk, Eddystone, spent Sunday with Mrs. William Score. Mrs. Score is going to Cobourg to make her home with her daughter, Mrs. W. Sherwin.

Mr. and Mrs. Marston of High Park, Toronto, were Thanksgiving guests of Mr. Chapple, and Audrey Chapple.

Elsie Sherwin of Roseneath, is visiting her sister, Mrs. H. Prettie.

Mr. and Mrs. H. Fraser and Marion of Vermonville, were guests on Sunday of Mr. and Mrs. W. Fraser.

Mr. and Mrs. A. Beatty Middleton were Thanksgiving guests of Mr. and Mrs. John Merriam.

Mr. and Mrs. R. Route, Bowanton, spent Sunday with Mr. and Mrs. O. Richardson.

Mr. E. Hoare and sons Norman and Charlie of Kitchener, were guests of Mrs. A. Bioget, on Sunday.

Mrs. Clemmens of Toronto, spent part of Thanksgiving Day with Mrs. W. H. Clemmens.

Mr. and Mrs. Hugh Gillespie of Parry Sound, spent the week-end with J. Gillespie.

Mr. and Mrs. J R. Brewster spent Thanksgiving with relatives in Cobourg.

Bethany

Miss Muriel McKinnon of Toronto, spent Thanksgiving with her parents, Mr. and Mrs. James McKinnon.

Hazel Jackson was the guest of her parents for Thanksgiving.

Mr. and Mrs. Douglas Driver and family were Thanksgiving guests of friends in Bethany.

Mrs. Bane of Toronto is the guest of Mr. and Mrs. Alfred Driver for a few days.

Doris Driver of Carscadden's, spent the week-end at her home here.

Gladys Rogers of Lindsay, is visiting her grandfather, William Davis, at Manvers, for a few days.

James Preston of Toronto, with Mr. L. Ryley, and daughter of Winnipeg, are guests of Mr. and Mrs. A. B. Ryley.

Hanna Staples of Toronto, spent the Thanksgiving week-end with her mother, Mrs. John Staples.

Mrs. T. Swanson of Millbrook, was the guest of her daughter, Mrs W. A. Brown, on Friday.

Frank Hamilton of the Bank of Toronto staff, at Kingston, spent the holiday week-end with his parents, Dr. and Mrs. Hamilton.

Weddings

BRUYEA—DUFF

WARKWORTH, Oct. 11. (Examiner Correspondence)—St. Jerome's Catholic Church, Warkworth, was filled at nine-thirty Saturday morning, October 6th, for a lovely Autumn wedding of Mary Katherine, only daughter of Edward Duff and the late Mrs. Duff to Michael Frederick Bruyea, son of Mr. and Mrs. J. B. Bruyea, Wooler.

To the strains of Mendelssohn's wedding march the bride entered the church with her father. The bride was lovely in a brown triple sheer crepe frock falling in graceful long lines to her ankles. Sleeves long tight fitted while neck was plain with a large bertha collar of brown chiffon velvet caught in front by a wide girdle. Her hat was a small brown turban, the only ornament being a small beige pom pom on side back. She carried a bouquet of Madame Butterfly roses, baby's breath and fern.

Mary Collins of Campbellford was bridesmaid. She wore a dress of brown triple sheer crepe and large brimmed hat and brown kid pumps. Her bouquet was Madame Butterfly roses, baby's breath and fern.

Little Patricia Duff, niece of the bride was flower girl and wore a dainty ruffled white voile dress and a bandeau of orange blossoms and carried a basket of Sunburst roses.

The groom was supported by his brother, Edmund Bruyea, Wooler, as best man, Messrs. Paul and John Gorman, cousins of the bride as ushers.

Rev. Father J. B. Ferguson performed the ceremony, with Rev. Father K. Corkery of Wooler, assisting.

Miss Carrie Gallagher presided at the organ and Mrs. Elmo Ingram sang "Ave Maria."

The altar was tastefully decorated with autumn flowers and ferns and the guest pews with white satin bows and streamers.

Immediately after the nuptial mass the wedding party motored to the bride's home in Wilson Settlement where fifty guests sat down to a sumptuous dinner, served by Misses Margaret and Reta Gorman, Orpah Wood and Josie Quinlivan, Mrs. Leigh Isaac and Mrs. W. Remington. The tables were prettily decorated with pink and white bows and streamers caught in the centre with a large white bell.

During the luncheon hour music was supplied by Mrs. Elmo Ingram and Miss Helen Gorman.

The groom's gift to the bride was a cheque, to the bridesmaid an onyx set initialed ring, to the best man a cigarette lighter and case, to the ushers initialed sterling silver tie clips.

Amid showers of confetti and good wishes the bridal couple left by motor for Toronto, Cleveland and other United States points. For travelling the bride was attired with moleskin collar and brown accessories. On their return they will reside at Wooler.

The out-of-town guests were Mr. and Mrs. Paul Bruyea, Mrs. Empy, Miss Elma Gallagher, Miss Bessie Bruyea, R.N., Mr., Gerald Patterson, Mr. and Mrs. Jack Bruyea of Oshawa; Mr. and Mrs. John Roach, Mr. and Mrs. W. J. Smith and Mrs. Pat Collins of Campbellford and Mrs. Turley, Frankford.

STEWART—RYAN

MARMORA, Oct. 11. (By Examiner Correspondent). — The Church of the Sacred Heart, Marmora, was the scene of a pretty wedding on Monday morning when Mary Anastatia, daughter of Mr. and Mrs. John Ryan became the bride of John Stewart, son of Mr. and Mrs. J. Stewart of Madoc. Rev. Father J. J. Keeley officiated.

To the strains of Lohengrin's Wedding March played by Miss Rita Deacon, the bride who was given in marriage by Mr. William Stewart, entered the church, becomingly attired in a white silk lace gown ankle length and wearing a pretty bridal veil caught at the sides with orange blossoms. She also wore white gloves and shoes and carried yellow carnations. Miss Rose Ryan, sister of the bride as bridesmaid, was gaintily attired in pale pink georgette crepe with silk lace bolero, black felt hat and accessories to match. Her bouquet was of ophelia roses.

The groom was supported by his nephew, Doran Stewart of Madoc.

At the offertory Mr. Harold Auger sang two appropriate solos. "On This Day, O Beautiful Mother," and "After Communion." Miss Genevieve Shannon very sweetly rendered "I Am My Love's".

Following the ceremony a dainty wedding breakfast was served at the home of the brides parents, to the immediate relatives and friends after which the happy couple left on a honeymoon to points west. On their return they will reside at Madoc.

The bride for fourteen years has been on the Bell Telephone staff at Marmora and attained to a high degree of popularity. A wide circle of friends unite in wishing Mr. and Mrs. Stewart many years of happy wedded life.

In Spanish Revolt

MARGUERITA NELKEN

This German-born woman member of the Spanish chamber of deputies personally led revolutionary forces in Badajoz, her home city, according to reports from Madrid. Senorita Nelken is forty and a well-known writer.

CONTROL BROCK HOTEL

TORONTO, Oct. 10.—(CP)—Control of the $3,000,000 hotel General Brock at Niagara Falls, Ont., was announced today to have passed into the hands of Vernon G. Cardy, managing director of the Mount Royal, Montreal, vice-president of the Royal Connaught, Hamilton, and president of the province of Quebec Hotel Association.

Fashion-Craft's OVERCOAT SALE
TURN TO PAGE 3

Millbrook

Miss Pearl Davis of Toronto, was home for the Thanksgiving week-end with her mother, Mrs. Lila Davis.

Miss Beatrice Turner, B.A., recently attended a meeting of the Durham Mothers' Allowance Board at Bowmanville, the special business for discussion being the suggestion that the Government might grant the allowance to mothers with one child, and a survey to find out what increase in beneficiaries that would make in this county.

Mrs. J. C. Kells went to Barrie on Saturday to visit her daughter, Mrs. H. A. Sims and Mr. Sims, for the holiday. Miss M. Christie accompanied Mrs. Kells.

Miss Marian O'Brien, of Peterborough, was home for the Thanksgiving week-end with her parents, Mr. and Mrs. W. A. O'Brian. Miss Marian has completed her secretarial course at the Peterborough Business College, and at present has a position with the Mutual Life Insurance Company.

Miss M. E. Needham was one of the judges at the Warkworth fair last Thursday, her section being ladies' work and domestic products.

Mr. Roscoe Peacock, of Malton, was in town for the fair last week, the guest of Mr. and Mrs. J. Spence.

Visitors to the Millbrook fair last Wednesday included Mayor R. Denne, of Peterborough; J. McMillan, of Cobourg; ex-Warden J. Nelson, of Percy; A. Clarke, of Fraserville; Mr. and Mrs. J. H. Wilson, Port Hope; Mr. and Mrs. Milton Tamblyn, of Orono, who also visited with their cousins, Misses Stella and Lila Pethick, W. J. Bragg, M.P.P., of Bowmanville; F. W. Bowen, M.P., of Newcastle and others.

Miss Ella Grandy is entertaining the local branch of the Women's Institute at her home on Saturday, at 8 p.m., Mrs. P. I. Bentley, convenor of the Standing Committee on Relief, having charge of the program. This will be the regular October meeting.

Postmaster T. H. Collins motored to Toronto for the Thanksgiving holiday week-end.

Mr. and Mrs. P. I. Bentley and Mr. E. Morden motored to Picton and spent Thanksgiving week-end with Mrs. Morden, Sr., and other friends.

Japan rice prices are rising.

Motion picture theatre attendance in the Netherlands is again increasing.

Cultivation of pecan trees on a vast scale is planned for South-West Africa.

HOW TO WASH CLOTHES 4 OR 5 SHADES WHITER

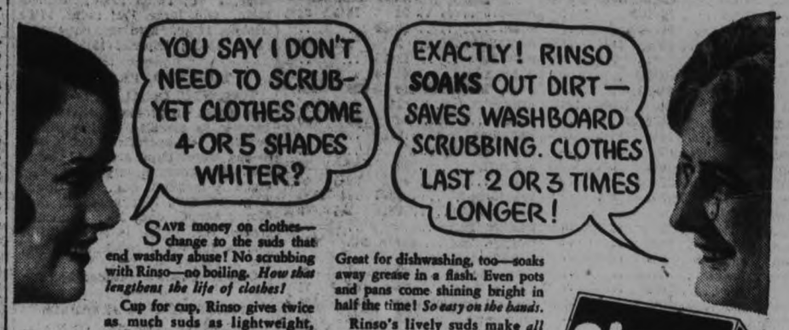

SAVE money on clothes—change to the suds that end washday abuse! No scrubbing with Rinso—no boiling. *How that lengthens the life of clothes!*

Cup for cup, Rinso gives twice as much suds as lightweight, puffed-up soaps. The makers of 25 Canadian washers recommend it.

Great for dishwashing, too—soaks away grease in a flash. Even pots and pans come shining bright in half the time! *So easy on the hands.*

Rinso's lively suds make *all cleaning* easier. Get a BIG box at your grocer's today.

Rinso

MILLIONS USE RINSO IN TUB, WASHER AND DISHPAN

John Citizen *talks to* John Citizen about Converting His Victory Bonds

"WELL, John, I see that the Government wants us to convert our Victory Bonds. Are you going to convert yours?"

"I have already converted them into the 15-year 3½% Bonds of the Refunding Loan."

"You have? What made you do that? Don't you think you might have done better?"

"No, I don't."

"Why not?"

"For the very good reason that I have been in and out of lots of investments and speculations since 1919, and some of them have given me plenty of worry. But I have never lost a wink of sleep over my Dominion of Canada Bonds."

"That may be, but there is a big difference between 5½% and current interest rates."

"That's true. But in the past few years the losses I have made in buying investments with my mind more on high return than safety have been just too bad. If I had been content to invest all my surplus in Dominion of Canada Bonds at even less than 3%, I would have been money ahead. Haven't you, yourself, lost any capital through unwise investments?"

"I'll say I have . . . but still——"

"Still nothing, John. I've learned from hard experience that if my principal isn't safe then I haven't made a good investment."

"Well, how do you account for the difference between 5½% and a yield of 3.81%?"

"Easily enough. Compare conditions in 1919 with what they are today. In 1919 money rates were war-time rates. All nations were bidding for capital. Canada, Great Britain, the United States and other countries were obliged to pay abnormally high rates for loans. Today, money is much cheaper. I was reading, for instance, that Canada had borrowed money at 2% in New York for a short term, and in London at less than 3½% for a long term."

"That's right—I remember seeing that."

"Well, doesn't that show how good Canada's credit is? The way I look at it is that if Canada can borrow money abroad at these rates then it is up to us to show that we have as much faith in Canada as British and United States investors. Then there is another thing: I understand that Canada has already saved over $9,000,000 a year in interest charges by refunding previous war loans; and another $5,000,000 a year will be saved when this Loan has been refunded."

"There is something in that, but why only 3.81%?"

"Because that is the rate at which Dominion Bonds are now selling in the open market. That is the rate at which our Insurance Companies and other experienced investors are willing to buy them. If to get safety they are willing to accept these rates, then I ought to be satisfied. I would rather have 3.81% and be safe than go after twice as much and be nervous about the safety of my principal.

"After all, Canada has done pretty well in paying 5½% for fifteen years. So, now, we can afford to do a bit in return. I think it is up to everybody to get behind this Loan and make it a success. A successful Loan is bound to help business."

"Well, John, I hadn't thought the matter out to quite that extent but I guess you are right. I shall convert my Bonds too."

DOMINION OF CANADA 1934 REFUNDING LOAN

DENOMINATIONS—$100 (in the 15-year Bonds only), $500 and $1,000.

MATURITIES AND PRICES—
2 year 2% Bonds at 98.90, yielding 2.57% to maturity.
5 year 2½% Bonds at 98.15, yielding 2.90% to maturity.
8 year 3% Bonds at 97.00, yielding 3.43% to maturity.
15 year 3½% Bonds at 96.50, yielding 3.81% to maturity.

INTEREST BONUS—One half-month's free interest to those who exchange Victory Bonds for the new Bonds of any maturity.

WHERE TO APPLY—Application forms and official prospectus giving full details of the Loan may be obtained from any bank or bond dealer.

INVEST IN CANADA
Profit by Her Progress

Department of Finance, Ottawa

Dominion of Canada 1934 Refunding Loan

In 200 test cases

nervousness—constipation poor appetite disappeared

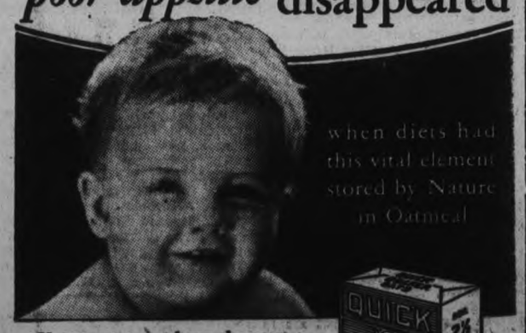

Youngsters *must* have the yeast-vitamin (B). Yet 1¢ worth of delicious Quaker Oats contains more of it than 3 cakes of fresh yeast.

CONSTIPATION entirely absent . . . Great increase in weight . . . Poor appetite lacking . . . Restful, better sleep . . . Physical development more rapid . . . Infections much less common.

So goes the amazing report of a feeding test of 200 small children by two famous scientists. One hundred were fed ordinary milk diets. The other hundred were fed a diet containing a *known* amount of the precious yeast-vitamin "B" stored so abundantly by Nature in delicious Quaker Oats. *Children getting a definite supply of it thrived beyond comparison with others.*

Make this two weeks test! Start at once to give your family the amazing benefits of a Quaker Oats breakfast. It is simple to prepare—and wonderfully good to eat. Order it today.

Send coupon for free copy of this new booklet on feeding children. Latest discoveries of specialists discussed in simple terms. Write to The Quaker Oats Company, Peterborough, Ont.

FREE NEW AUTHORITY ON FEEDING CHILDREN

Name _____

Address _____

City _____ Prov. _____

29 STUDENTS GET DIPLOMAS

King Edward School Graduating Class is Honored.

VIEWS OF PARENTS.

The presentation of Entrance certificates to twenty-nine of the pupils of the King George school was an interesting event of Tuesday evening.

Inspector Mowat, making the presentations, said: "The aim of all teachers is to average 80 per cent. of any school to pass the Entrance examinations. As a rule, when a child receives his Entrance certificate, he has completed an eight-year course.

"During the past four years, by careful study, a substantial sum has been saved by the Board and everything has been done to keep down expenses without impairing the needs of the children. Our city teachers are a fine group. They have received cuts in salaries and took them graciously, not one making a complaint.

"Many parents wish their children to take a two year Technical course before going on to the Academic.

"I came to present the certificates and wish the boys and girls every success. May you go on to make this country a better and happier place in which to live."

The principal, F. E. Kerr, remarked that the Entrance class of one year ago was one of the easiest ever taught by him. He said that four of his former pupils, two from King George and two from the Prince of Wales school, made a good percentage last year and sometimes led their forms, perhaps because they chose the course best adapted to them and also because they were good workers.

J. R. Marshall, representing the Board of Education, spoke of the fine equipment of the city schools and the money spent for that purpose so that the pupils may make the best use of their time.

"We should remember that we are training future generations and it is not wise to save on essentials. The Board has tried to save the citizens' money and at the same time refrain from crippling the needs of the pupils."

Views of Parents.

W. Gamble spoke for the parents, advising the children to show respect for their teachers, who "take more interest in their pupils than any of us realize." He also advised the boys and girls to make a start in public activities.

F. E. Kerr took charge of the meeting after the business session, when Mrs. G. Groombridge, the president, was in the chair.

Vocal solos were rendered by Miss Phyllis Starr and W. Gamble, with accompaniments played by Mesdames Starr and Gamble. Miss Queenie Hope recited, "Higher Education" and "Bringing in the Wood," and brief speeches were made by Alice Laing and Fred Vivash.

It was decided to hold a tea on Thursday afternoon, October 25th, at the home of Mrs. E. Wand, with admission a plain cup and saucer, or silver collection.

At the close of the meeting, refreshments were served to the parents and friends and members of the Entrance class.

Members of the Entrance class are as follows: Fred Vivash, Arthur Cummings, Edward Bedding, Fred Agnew, Jack Graham, Peggy Lawless, Grace Steele, Melvin Hamilton, Gladys Brown, Marjorie Tinker, Warren Gamble, Margaret Gardiner, Dorothy Cornwall, Dean Kelly, Otto Mackey, David Rogers, Irene Simpson, Douglas Barringer, John Hayles, Audrey Johnson, Isabella Harvie, Doris Williams, Kathleen Hales, Phyllis Whatley, Margaret Rea, Alice Laing, James Beattie, Andrew Charlren and Jean Hendry.

Long Floating Panels Rule The Mode

Left, Kitty Carlisle in evening costume; center, satin night slip worn by Mona Barrie; right, Peggy Fears modeling printed crepe frock.

By LISBETH

Milady's bound to be a vamp this season in long, slinky flowing lines that arrest the eye and soothe the esthetic sense.

Of course these floating panels are only for formal wear, excepting —and it's a good sized exception— for the boudoir. Intimate apparel, in the realm of nightgowns and lounging robes, goes very, very flowing and trailing indeed.

Kitty Carlisle, motion picture player, shows the type of thing we mean as she poses at the left of our picture. She is wearing a Hollywood-created frock, designed by Travis Banton. The fabric is mossy crepe in grayish blue, and an interesting feature is the use of circular capes over each shoulder, while long sweeping panels form trains.

The decolletage is extremely low in back, but forms a deep V in front above a high, fitted waistline.

Sophisticated and colorful are the words to describe the gown worn by the exotic Peggy Fears, right. The frock is a Canton crepe in a floral design, the colors embracing coral, emerald, sky blue and white, with sequins accenting the colors. Every flower is worked out in glistening sequins, the flower created in the glistening whimsies in its own color, and in the center of alternating flowers a tear-drop emerald is suspended.

The belt is entirely of sequins, repeating the hues of the gown. With the form-fitting frock Miss Fears wears a waist-length jacket, with scarf and sash closing. It is made of the same fabric as the dress.

The jewels she wears with this gown consist of four bracelets and three clips set with emeralds and diamonds. This costume is part of Miss Fears' own elaborate wardrobe.

Now for the intimate hours there is a suspender-back night slip of lustrous white satin, shown worn by Mona Barrie, center. It is tied in the center of the bodice and covered with a corsage of lingerie roses. The detachable belt fastens with a butterfly clip.

The trailing robe which she wears over the gown is of pale aquamarine chiffon, with voluminous sleeves tied at each wrist, and a circular cut flounce borders the trailing hem.

SHOCK TO MISSIONARY.

WINDSOR, Oct. 10.—(C. P.)—News of the assassination of King Alexander of Jugo-Slavia came as a particular shock to Miss Nellie Forman of East Windsor.

Miss Forman, a missionary for the United church, was present at the marriage of King Alexander and Princess Marie of Rumania, and one of her most cherished possessions is a picture of the event.

SOCIETY BEAUTY IS KIDNAPPED

(Continued from Page 1)

and told Mrs. Stoll he was going to kidnap her.

They talked about the matter for some time. Mrs. Stoll offered the man a cheque if he would let her go. He replied by hitting her on the head with a piece of iron pipe. Her head was cut and began to bleed, but the maid said she was not unconscious.

Allowing her a checked blue and white coat to cover her negligee, the kidnapper then forced his victim to go with him. Mrs. Woolet caught a glimpse of his car. He said: "If Berry comes, I'll kill him," the maid declared.

The man was in the house about an hour and a half in all. The two women were alone. All the time help was nearby if they had been able to summon it. Frank Hardin, 55, negro hired man on the place, was working in a nearby field. He had a rifle, as sheep-killing dogs have been giving trouble.

The Stoll's 140-pound Great Dane "Bruno" played nearby.

Hardin said he saw the kidnapper drive up to the house, but suspected nothing wrong.

Stoll Arrives.

The kidnapping was discovered by Mr. Stoll when he went home at 5.30 last night. He telephoned the police from a neighbor's home.

Mrs. Stoll is a daughter of Mr. and Mrs. William S. Speed, of a family prominent in Kentucky, for generations. Her husband is vice-president of the Stoll Oil Refining Company, which produces and refines oil and operates a chain of oil stations in Louisville. She is a niece of Frederic M. Sackett, former Senator and Ambassador to Germany in the Hoover administratin. The families are regarded as among the wealthiest in this section.

Finds Note On Bed

Having telephoned, Stoll returned home and on his wife's bed on the second floor found the kidnap note in a sealed envelope. The authorities refused to tell what it said. But major William Schmidt, night chief of police, revealed that it was perfectly typed on two sheets of legal cap mostly in black but in some parts in red ink.

The Warning.

It was understood the note first warned the family not to notify Federal officers, and that it went on to point out three other cases where Federal oficers had been called in to solve kidnapping, and families had to pay the ransom money demanded. The note also was understood to have advised the family to contact certain individuals of national importance. No intimation of their names was forthcoming. Toward its close the note, it was reported, referred to the fact that the gardener, Fowler Woolet, husband of Mrs. Stoll's maid, was away and that the kidnapper would have to hurry.

The note was directed to "Stoll". It contained abuse of the family and a hint that Mr. Stoll's brother, William A. Stoll would "be next." Schmidt said there were no misspelled words, that the typing was neat and the diction good.

"It's my opinion that the man who wrote the note was an educated man" Schmidt added.

There was a typed demand for $30,000 ransom. That was scratched out and $50,000 inserted.

Mrs. Woolet described the kidnapper as 30 or 35 years old, weighing about 150 pounds, with dark hair, slicked back and dark complexion.

The stoll family was ready to deal with the kidnappers. Berry Stoll issued a statement saying he had "just found the note regarding the ransom and that arrangements are being made accordingly". There was no hint what these arrangements were. Schmidt said the note promised the kidnappers would contact the family "within five days."

BELLHOP'S BEATS NOBLEMAN'S LIFE

Hollywood Man With Lucky Break Returns From Europe to Tell Tale.

HOLLYWOOD, Oct. 10 (C.P.) — A bellhop in America lives better than a nobleman abroad, R. D. Cremona, local bellhop who has just returned from a trip to Europe where he took possession of a $1,000,000 inheritance, told the manager of the hotel here in which he used to work. The former employee was guest in the most luxurious suite the house possessed.

Cremona's inheritance, fittingly enough, came to him in the form of a string of hotels in a number of cities of the continent. Accompanied by his wife, a former waitress, he visited those cities to look them over.

In discussing the wretched plight of the European nobleman, Cremona said: "Living conditions are about years behind the times, and most of those guys don't know it."

Fashion-Craft's OVERCOAT SALE
TURN TO PAGE 3

READ THE WANT ADS

FOR BETTER VALUE BUY AYLMER
AYLMER PEACHES

"ONE OF THE SECRETS OF FRENCH COOKERY" says Mary Blake

Carnation CANADIAN PRODUCT STERILIZED UNSWEETENED EVAPORATED MILK NEW ECONOMY at TODAY'S PRICE

"HOW tempting a most ordinary food is made by the addition of an attractive sauce—one that is smooth and creamy, with delicate flavours well blended! The generous use of a variety of sauces is, to be sure, one of the secrets of French cookery," says Mary Blake in her famous book "100 Glorified Recipes".

And she might have added that *the* secret of a fine cream sauce is the use of *Carnation Milk*. Try the cream sauce recipe given here—for vegetables, fish, meats. Notice how *smooth* it is—how delicious—and how easy to make. Carnation Milk brings these results in all cooking where it is used because it is concentrated until it is twice as rich as bottle milk and because it is homogenized so that every drop is equally creamy. And you save money by using Carnation at to-day's price.

Write for two free booklets—"100 Glorified Recipes" and "Contented Babies". Carnation Co., Limited, Toronto.

Carnation Cream Sauce

1½ tbsp. butter, 1½ tbsp. flour, ½ tsp. salt, few grains pepper, ½ cup CARNATION MILK, ½ cup water.

Melt butter in top part of double boiler; add flour and seasonings and mix thoroughly. Add the Carnation diluted with the water and stir constantly until smooth and thick. Place over hot water and continue cooking for ten minutes, stirring occasionally. Use for creaming vegetables, meat, fish.

RADIO — *Carnation "Contented Hour" every Monday evening—International NBC chain including CRCT Toronto, CFCF Montreal.*

A CANADIAN PRODUCT—"FROM CONTENTED COWS"
Carnation Milk
WORLD'S LARGEST-SELLING BRAND OF EVAPORATED MILK

FIRE PREVENTION BULLETIN

This is Fire Prevention Week—Do Your Part to Reduce Peterborough's Fire Losses

Fire Chief George Gimblett today issued an appeal for smokers to exercise more care in the disposal of matches and cigar and cigarette stubs. He also advised smokers to refrain from smoking in bed. "Smoking," he pointed out, "is a comfort and pleasure to a great many persons. But, if the smoker is not careful he may start a fire which will be decidedly uncomfortable and costly."

Carelessly discarded matches and stubs cause many fires in offices, homes, factories, along highways and in the country every year, according to the chief. One way to be certain that the match you toss away is not burning is to snap it between your fingers before letting it go. "If every Canadian were to make this a habit," declared the Chief, "our national fire loss would be smaller by thousands of dollars every year."

No cigarette or cigar stubbs should be thrown away without being absolutely cold. If you are out of doors, grind the stub carefully under your foot. Nearly every home where there are smokers has its quota of scorched tables and window sills, carpets and furniture. Much publicity has been given at times to the money spent every year in this country on tobacco. If the cost of replacing articles ruined by the careless use of that tobacco were figured in, the annual smoking expense would truly be staggering.

"Smoking in bed is perhaps the most dangerous use of tobacco," Chief Gimblett said. "It is responsible for the death and injury of hundreds annually." The Chief pointed out that a sleepy man in bed with a cigarette is very likely to wake up shortly to find himself in the middle of a brisk blaze. Not only men are offenders in this connection—ladies also like to smoke in bed and usually with the same consequences.

The Chief urged motorists to extinguish cigarette stubs entirely before tossing them out of moving cars. Only a slight breeze is required to spread fire from a smoldering butt. By the time such fires are started, the motorist may be miles away and the fire may cause great destruction before discovered.

"Enjoy your smoking but smoke with consideration," the Chief said. "It is a pleasant habit, but one that has a large potential fire hazard. Only a little care is necessary to prevent fires caused by matches and smoking."

Avoid Embarrassment of FALSE TEETH Dropping or Slipping

Don't be embarrassed again by having your false teeth slip or drop when you eat, talk, laugh, or sneeze. Just sprinkle a little FASTEETH on your plates. This new, extremely fine powder gives a wonderful sense of comfort and security. No gummy, gooey taste or feeling. Get FASTEETH to-day at any drug-store.

Silence gives consent.—Fuller.

Annual CANNED FOOD SALE

Plant a Winter Garden on Your Pantry Shelves

We feel confident that you will be unable to buy quality canned goods at such low prices again this season.

AYLMER CHOICE QUALITY PEAS No. 4 Sieve 3 No. 2 Tins 29c
Standard No. 5 sieve quality 3 No. 2 Tins 27c
AYLMER CHOICE QUALITY CORN White 3 No. 2 Tins 25c
AYLMER CHOICE QUALITY Beans Golden Wax 3 No. 2 Tins 29c
AYLMER CHOICE QUALITY Tomatoes 3 No. 2½ Tins 25c
STANDARD QUALITY 3 No. 2½ Tins 23c
AYLMER CONDENSED Soups Assorted (Except Chicken) 3 Tins 25c
TOMATO SOUP 3 Tins 23c
AYLMER CHOICE QUALITY Peaches HALVES 2 No. 2 Squat Tins 35c
AYLMER, LIBBY'S, CAMPBELL'S OR NATURE'S BEST Tomato Juice 5 10½ oz. Tins 23c
MILD AND MELLOW 8 o'Clock Coffee lb. 31c
DOMESTIC OR EASIFIRST SHORTENING 2 lbs. 21c
GILT EDGE—BREAD FLOUR 24 lb. Bag 63c
WHITE NAPTHA P. & G. Soap 10 Bars 28c
BULK Gum Drops lb. 10c
RICH, QUICK SUDS Chipso 2 Large Pkgs. 35c
OUR OWN A & P Coffees RED Circle lb. 27c Bokar lb. 35c
PEAMEALED BACON Back Piece or Sliced lb. 31c
GENUINE SPRING LAMB LEGS lb. 18c
FRONTS lb. 9c
A & P QUALITY BEEF ROASTS
Shoulder or Chuck lb. 8c
RUMP Round or Sir. Side lb. 14c
WING lb. 19c
PRIME RIB lb. 17c
MAPLE LEAF—PURE PORK Sausage 1 lb. Cartons 20c
HAGUE'S—ENGLISH BRAWN 12 oz. Mould 10c
SMOKED OR FRESH FILLETS lb. 16c
FRESH GEORGIAN BAY TROUT lb. 16c
FREE with the purchase of a ½ lb. or 1 lb. tin of Toddy at prices shown below a Douglas Twin Motor Soaring Glider.
TODDY, ½ LB. TIN, 29c. TODDY 1 LB. TIN, 49c
SPECIAL DEAL—FREE—One Playtime Store with the purchase of 1 Tin of Hawe's Floor Wax, 1 lb. size, 42c.
ORANGES 2 doz. 49c
THE ATLANTIC & PACIFIC TEA CO.

PRESBYTERIAN SYNOD DEMANDS INCREASED EXECUTIVE POWERS

Financial Affairs of Church Cited as Chief Reason for Request.

SPLIT THREATENED.

SMITH'S FALLS, Ont., Oct. 11 (CP)—Increased powers in the executive and administrative workings of the church were asked yesterday by the Montreal and Ottawa Synod of the Presbyterian Church in Canada in annual session here. The financial affairs of the church were cited as one of the cheif reasons for seeking this widened authority.

Over-riding the opposition raised by some delegates, one of whom termed the move as "likely to split the church," the Synod adopted a lengthy resolution. This provided that all subscriptions to the budget as paid to the treasurer or secretary of the Synod "shall be used in the absolute and uncontrolled discretion of the Synod for the general work of the church," after providing for local requirements.

The intention was, according to the resolution, "to promote the work of the church as heretofore carried on and at the same time to give this Synod the power to impose in its absolute discretion such conditions as it may deem proper to effectively safeguard the credit of our church." The resolution further provided for the appointment of an executive committee comprising 20 members for this purpose and that the regulation come into effect July 1, 1935.

Finances Unsatisfactory.

Reasons for the step as given in the resolution were that church finances were in an unsatisfactory state and there had been a tendency on the part of officers of the Church to present to the General Assembly financial reports which were altogether too optimistic. It was declared that the General Assembly was an unwieldy administrative unit in matters financial as it met but once each.

The territorial jurisdiction of the Synod was also termed too extensive, resulting in an enormous waste of money in transportation, delegated arriving from such far removed points as Vancouver and Halifax, in isolated units, void of common plan and thus unable to give due and proper consideration to matters brought to their attention.

While moving for enlarged powers of Synod the resolution nevertheless expressed recognition of the General Assembly as the supreme court of the Church and placed on record its complete submission thereto in all matters pertaining to worship, doctrine and church government which did not infringe on the financial liberty of church members, congregations or inferior courts.

Choir Practices

ST. JOHNS'

Rehearsal this evening in the Parish House at 7 sharp for boy choristers and 7.30 for adult members. It is important all are in attendance.

ALL SAINTS'

All Saints' Church choir will practise to-night at 7.30.

ST. ANDREWS'

Choir rehearsal to-night 8. Full attendance requested. Junior choir rehearsal Friday, 7.15 p.m.

GEORGE STREET

Rehearsal to-night at 8 in Board Room. Will all members please attend.

MURRAY STREET BAPTIST CHOIR.

Rehearsal this evening at eight. A full attendance is requested.

LINDSAY MAKER WINS SILVER CUP

Kawartha Butter Club Holds Successful Meeting in Lindsay.

CONTEST WINNERS.

The monthly meeting of the Kawartha Butter Club held at Lindsay last evening was attended by a good representation of buttermakers from Lindsay, Lakefield, Bobcaygeon, Whitby and Peterborough. C. R. Kennedy of Silverwood's Peterborough Dairy presided in his capacity as chairman of the club and announced that the next meeting was to be held at Peterborough on November 14.

The silver trophy competed for monthly was won by William Dunlop of Lindsay, who took first place in the cream and butter scoring competition. Thomas Jackson, Campbell's Dairy, Peterborough, was second, with Kenneth Murray of Centre Smith in third place.

The judging was performed by C. A. Davey, inspector of dairying for Peterborough and district and by Creighton Chambers, inspector of Belleville district. An interesting address on the tonic "How Quality of Salt Affects Butter Consumption" was given by Mr. Dunlop, superintendent of Lindsay Creamery.

Sweden expects bumper crops this year.

Six Homeless Children

Here are six lovely, bright, healthy children—just the kind that could fill many a childless home with happiness and life, and who would like an opportunity to do so, as they are without homes of their own. They are without a mother's or father's love, and were it not for the tender care of the management of the Children's Aid Shelter they would be destitute indeed. The Peterborough Children's Aid Society has placed hundreds of children in Christian homes just as homes will be found in due course for these six little ones. Would you not like to take one or more? If so, send your application to Box 1063, Peterborough, Ont. From left to right (back row) they are; Walter 9 years, Rose 7 years, Fred 9 years. Front row: Margaret 3 years, Kenneth 2½ years, Irene 4 years. All are in good health and bright. Saturday will be tag day for the Peterborough Children's Aid Society. You can help on this good work by making as generous a contribution as your means permit.

Enumerators For Riding of Peterboro West

The following is a list of enumerators for the federal riding of Peterborough who have been approved by Vincent Eastwood, electoral registrar for the riding:

Poll 1—W. F. Cavanagh, 576 Gilchrist street and W. E. Dorrington, 53 Victoria avenue.

Poll 2—A. Irwine, 546 Charlotte street and W. Packer, 668 Stewart street.

Poll 3—A. Graham, 760 George street and P. Golds, 240 London street.

Poll 4—A. Weatherhead, 843 Water street and F. Murphy, 53 Park Hill Road.

Poll 5—K. Whittaker, 891 Water street and J. Killenbeck, 617 George street.

Poll 6—J. Duignan, 668 George street and G. Galley, 543B George street.

Poll 7—B. R. Weese, 569 Harvey street and F. H. Dawson, 457 Downie street.

Poll 8—H. Rudkins, 479 Park street N., and T. McBrien, 274 McDonnel street.

Poll 9—A. McIntyre, Y.M.C.A. and D. McGregor, 376 Stewart street.

Poll 10—W. Grisdale, 582 Aylmer street and C. McGee, 542 Bethune street.

Poll 11—F. T. Tuggey, 599 Waterford street and W. Atkins, 510 Water street.

Poll 12—J. J. Minicola, 537 Elm street and R. McCabe, 470 Gilmour street.

Poll 13—R. Mitchell, 470 Aylmer street, N., and A. E. Miller 319 McDonnel street.

Poll 14—F. McFadden 561 Homewood avenue, and A. E. Everett, 571 Bethune street.

Poll 15—H. Ranger, 456 Aylmer street and G. A. Heison, 643 Bethune street.

Poll 16—M. Ketcheson, 90 Hunter street W., and H. Rumary, 352 Water street.

Poll 17—W. E. Lech, 416 Rubidge street and C. Nuttal, 105 Monaghan Rd.

Poll 18—H. Hodgins, 318 Belmont avenue and H. McCullough, 306 Margaret avenue.

Poll 19—W. H. L. Mellis, 304 Boswell avenue and A. Huffman, 526 Sherbrooke street.

Poll 20—Charles Banks, 324 Rubidge street and T. Brien, 669 Reid street.

Poll 21—James McMartin, 396 Aylmer street and J. Thompson, 47 McDonnell street.

Poll 22—V. J. Tully, 536 Downie street and G. Benton, Jr., 782 Water street.

Poll 23—J. Guiry, 119 Hunter street W., and R. Long, 2 McClennan street.

Poll 24—Arthur Wood, 315 Margaret avenue and Frank Bridcott, 139 Sherbrooke street.

Poll 25—Fred Whalley, 304 Boswell avenue and G. B. Richardson, 270 Sherbrooke.

Poll 26—H. Bagtie, 554 Bolivar street and H. Hassett, 461 Bolivar street.

Poll 27—Robert Hewitt, 283½ Park street and I. Wedlock, 171 Sherbrooke street.

Poll 28—G. Clegg, 273 Charlotte street and C. Wood, 286 Simcoe street.

Poll 29—M. J. Maher, 270B. Rubidge street and C. Lloyd, Montreal House.

Poll 30—F. Flaherty, 463 Sherbrooke street and H. Dafoe, 190 Lock street.

Poll 31—J. A. McCarthy, 133 Reid street and J. Scott, 70 Aylmer street, S.

Poll 32—M. R. McDougall, 262 Wolfe street and A. McKeown, 168 Stewart street.

Poll 33—W. Merrill, 215 Dalhousie street and R. Miller 276 Sherbrooke street.

Poll 34—H. Simmons, 536 Patterson street and A. Follis, 505 Patterson street.

Poll 35—J. Londerville, 126 Park street N., and C. Wright, 136 Rubidge street.

Poll 36—W. J. Armstrong, 437 George street S., and G. Porter, 175 Bethune street.

Poll 37—J. Ridyard, 463 Albert street and E. Morley, 46 Jackson avenue.

Poll 38—P. Schweir, 502 Chamberlain street and W. Tilcock, 30 Lafayette avenue.

Poll 39—F. Neary, 221 Perry street and M. Williamson, 182 Rubidge street.

Poll 40—J. Paquette 199 Crescent street and H. Campbell, 74 Ware street.

Poll 41—H. Martin, 269½ George street and A. Fisher, 173 Park street.

Poll 42—M. R. Sloan, 167 Romaine street, and C. H. Ireson, 50 Ware street.

Poll 43—F. Lajoie, 112 Gladstone avenue, and L. P. Campbell, 75 Ware street.

Poll 44—P. Dainton, 180 Auburn street and M. Hamilton, the Auburn.

Poll 45—G. Foster, 236 Euclid avenue and C. Brady, 177 Douro street.

Poll 46—J. J. Devlin, 479 Roger street and J. Sheridan, 475 Roger street.

Poll 47—B. McNelly, 569 Armour Road and F. Curtis, 523 Armour Road.

Poll 48—James Ellis, 482 Mark street and P. Telford, 658 Armour Road.

Poll 49—G. Merritt, 339 Burnham street and C. Joyce, 306 Mark street.

Poll 50—G. Boyler, Otonabee street and W. Brady, 154 Hunter street E.

Poll 51—M. Pringle, 418 Roger street and B. Reid, 648 Armour Road.

Poll 52—W. Scollard, 189 Mark street and W. Gracey, 486 Armour Road.

Rural enumerators for the Federal riding of Peterborough who have been approved by Vincent Eastwood, electoral registrar for the riding:

Galway—Poll No. 53—David Curtin, Mount Irwin P.O.

Galway—Poll No. 54—Robert White, Kinmount P.O.

Galway and Cavendish — Poll No. 55—Miss H. Cochrane, Catchacoma P.O.

Harvey—Poll No. 56—A. Wilson, Lakehurst P.O.

Harvey—Poll No. 57—H. B. Parker, Nogie's Creek P.O.

Harvey—Poll No. 58—W. J. Guthrie, Hall's Bridge P.O.

Ennismore—Poll No. 59 — A. Crough, Ennismore P.O.

Ennismore—Poll No. 60—John F. Young, Ennismore P.O.

Smith—Poll No. 61—J. A. Middleton, R.R. No. 2, Peterborough.

Smith—Poll No. 62—S. T. Milburn, R.R. No. 2, Peterborough.

Smith—Poll no. 63—James Grant, Bridgenorth, Ont.

Smith—Poll No. 64—M. McWilliams, Bridgenorth, Ont.

Smith—Poll No. 65—Howard Beavis, R.R. No. 4, Peterborough.

Smith—Poll No. 66—Bruce Fitzgerald, R.R. No. 4, Lakefield, Ont.

Smith—Poll No. 67—F. J. Young, Young's Point, Ont.

North Monaghan—Poll No. 68 — H. Wilford, 82 Morrow Street, Peterborough.

North Monaghan—Poll No. 69—H. Dolman, 346 McGill Street, Peterborough.

North Monaghan—Poll No. 70—J. Milby, King George Street, Peterborough.

North Monaghan—Poll No. 71—A. Corbin, 166 Western Avenue, Peterborough.

North Monaghan—Poll No. 72—W. Stevens, 39 High Street, Peterborough.

North Monaghan—Poll No. 73—B. Johnston, North Monaghan.

North Monaghan—Poll No. 74—C. Laing, North Monaghan.

Lakefield—Poll No. 75—C. F. Jarratt, Lakefield, Ont.

Lakefield—Poll No. 76—W. Chappell, Lakefield, Ont.

Lakefield—Poll No. 77—J. R. Hill, Lakefield, Ont.

Douro—Poll No 78—B. Dench, R. R No. 4, Lakefield, Ont.

Douro—Poll No. 79—M. Miller, R. R. No. 4, Lakefield Ont.

Douro—Poll No 80—F. D. Leahy, R. R. No. 4, Lakefield Ont.

Douro—Poll No. 81—H Quinn, R. R No. 4, Lakefield Ont.

Otonabee—Poll No 82—J. Hartie, R.R. No. 1, Keene, Ont.

Otonabee—Poll No 83—Fred Pife, R.R. No. 1, Indian River, Ont.

Otonabee—Poll No. 84 — J J. Moore, Keene P.O.

Otonabee—Poll No. 85 — Hastie David, Lang P.O.

Otonabee—Poll No. 86—Thomas Petrie, R.R. No. 7, Peterborough.

Otonabee—Poll No. 87—S. Comrie, R R. No. 8, Peterborough.

Otonabee—Poll No 88—Fred Collins, R.R. No. 11, Peterborough.

Otonabee—Poll No. 89—John Deyell, R.R. No. 11, Peterborough.

South Monaghan— Poll No. 90 — James McRoberts, South Monaghan P.O.

South Monaghan— Poll No. 91— George Anderson, South Monaghan P.O.

OTONABEE COUPLE 50 YEARS MARRIED

Family Reunion Marks Golden Anniversary of Mr. and Mrs. John O. Tate.

On October 8, 1884, at the home of the bride's parents, the late Mr. and Mrs. Richard Stewart, Otonabee, John A. Tate and Emma Stewart were united in marriage, the Rev. Dr. Torrance of Peterborough, officiating.

On Monday, Thanksgiving Day, a family re-union celebrated the Golden Wedding of Mr. and Mrs. Tate at the homestead, now occupied by their son, Harold. It is significant to note that Mr. Tate was born at this residence and with the bride of 1884, continued to make it their home for thirty-seven years until their retirement in Centreville thirteen years ago.

A pleasing feature of the occasion was the presence of the bridesmaid, Mrs. George Darke, of Lindsay and of the groomsman, Robert Tate, of Toronto. Their eldest son, Norman, of The Pas, Manitoba, was unable to join the family on Monday. There were present: Mr. and Mrs. John Tate, Mr. and Mrs. George Darke, Mr. and Mrs. Robert Tate, Wm. McCamus and son, Harold; Mr. and Mrs. Earl Huggins and Neil; Mr. and Mrs Harold Tate, Robens and Alvin Tate.

Brazil will nationalize all deposit banks and insurance companies.

You Can Get BETTER FOODS at LOWER PRICES at the

GROCETERIA STORES

Our Shelves Are Crowded With MONEY SAVING VALUES

LAY IN A SUPPLY NOW AT THIS LOW PRICE!

REDPATH GRANULATED SUGAR, 10 lbs. 54c

Fry's BREAKFAST COCOA Half Pound Tin 19c

Nearly Everybody Loves Good COFFEE We Have It! Per lb. 25c 35c and 54c

RICH CREAMERY BUTTER With Mello Flavour lb. 21c

QUAKER OATS Boys! Girls! 1000 Bikes FREE. No Work. No Effort. Ask us about details LGE. PKT. 21c

BAKING SPECIALS

PASTRY FLOUR - - - - 7 lb. 20c; 24 lb. 65c

SWIFT'S JEWEL SHORTENING—Per lb. 10c
RECLEANED SULTANA RAISINS—2 lbs. 23c
ROSE BAKING POWDER—16 oz. tin 15c

"Golden West" BREAD FLOUR Extra Quality. Fully Guranteed 98 lbs. 2.69

Lux Regular Size 3 Pkts. 25c

Potatoes No. 1 Grade 15 lb. peck 15c

Jam Good quality with pectin. Lge. Jar 27c

Classic Cleaner Lge. Tin 5c

Rice Krispies Nursery rhymes on each packet. 2 Pkts. 23c

Special! Get a Large Bottle Furniture Polish with each 1-lb. tin of the famous Old English Wax Both for 59c

A new way has been found to make floor waxes more brilliant — longer - lasting — easier - to - apply. It's called the KORIC Process and only Old English Wax is made by this secret, improved process. With each one-pound tin you get—FREE—a 25c bottle Old English Furniture Polish (contains no oil).

Pumpkin Extra large tins 10c

Beefex Cubes Dissolve Instantly 10c and 25c

Mincemeat Lge. Pkt. 25c

Fig Bar Biscuits lb. 17c

Herrings In Sauce or Kippered Handy Tin 10c

ORANGE PEKOE TEA Not how cheap but how good! lb. 45c

BETTER VALUES | 7 Stores Owned and Operated by E. F. MASON | COURTEOUS SERVICE

PLAY SAFE This Winter CHANGE TO RED INDIAN MOTOR OIL

REFINERY Sealed IN CANS

Gives DOUBLE PROTECTION

● Red Indian Oil, refined and tested for sub-zero temperatures, has long been acknowledged a superior winter lubricant. Now—for your further protection—it is sealed in cans at the refinery, positively assuring correct grade and measure. Play safe and avoid repair bills—change to Red Indian—today.

153

McCOLL-FRONTENAC OIL CO. LIMITED An ALL CANADIAN COMPANY

JUST AMONG US GIRLS

TERRORIST GANG TRACKED DOWN FRENCH BORDER

Police Nab Two Suspected of Aiding in Plot Fatal to King Alexander.

THIRD ESCAPES.

Cabinet Shake-up Likely Over Police Failure to Prevent Assassinations.

(By Richard G. Massock. Copyright, 1934, by the Associated Press)

PARIS, Oct. 11.—France's police, stung by the assassination on French soil of King Alexander of Yugoslavia and Louis Barthou, Foreign Minister of France, arrested two alleged terrorists, shot it out with a third who escaped, and hunted intently for two more accomplices to-day.

The terrorist gang, they said, was affiliated with Petrus Kalemen, the assassin of Marseille.

France prepared to bury her beloved statesman, Barthou, even as she guarded zealously the safety of the new King of Yugoslavia, 11-year-old Peter II, and his mother, the widowed Queen Marie. Madame LeBrun, the wife of the President of France, offered herself as pledge of Queen Marie's safety for, disguised with a heavy veil, she rode through the streets of Paris in an automobile with her husband, sitting in the place of honor that that spectators might think she was the Yugoslavian Queen.

Queen Marie, meanwhile, was smuggled from the Marseille train to the Yugoslav Legation, where she joined her son.

Cabinet Shakeup?

A shakeup of the French Cabinet appeared increasingly probable as the public denunciation of police failures arose to a storm of protests. Newspapers and members of Parliament widely demanded the resignation of Albert Sarraut, Minister of the Interior.

The double assassination—which resulted in the death of five other persons as well—caused a swirl of criticism of the paucity of police protection, and that whirlwind was supplemented by the fact that Fontainebleau police let three suspects get away from them. The fact that two of these suspects were recaptured was only a slight relief to the police.

The police at Fontainbleau arrested a man named Silvester Chalny at the local railroad station. It was Chalny, authorities said, who accompanied Kalemen to Marseille.

Chalny slipped out of their hands, however, and ran into the forest there. Policemen shot at him but he made his getaway. A posse was summoned to comb the woods.

The Fontainbleau police also had two other suspects in their hands yesterday but they, too, got away. They were seized to-day, however, at Thonon just as they were attempting to cross Lake Geneva to either Geneva or Lausanne.

Kalemen's Companions

The two men arrested gave their names as Wladislav Benes and Yaroslav Novak. Police said they believed they were the same pair who accompanied Kalemen to Paris, previous to the fatal trip to Marseille.

Chalny, Benes and Novak were sitting in the railroad station in Fontainbleau last night, awaiting a train. The police picked them up and began to search Chalny. They extracted from his pocekts a ticket to Evian and then he suddenly broke loose, ran across the tracks, jumped a fence and disappeared into the darkness.

The other two men ran away in the resultant confusion, jumped a moving train, and eventually gained the frontier, where they were arrested.

In his flight, Chalny dropped his pocketbook. The gendarmes opened it and found inside a passport bearing his name and which, like that of Kalemen, purported to have been issued by the Czechoslovakian Consulate at Zagreb. It gave Chalny's residence at Praha and, like that of Kalemen, bore a visa showing his entrance into France Sept. 28 through Vallorbe on the Swiss frontier.

Warned by Belgium

Meanwhile, police said they were hunting for two other men, Nikomir Nalis, a terrorist agitator and suspected leader of the band, and Egon Kramer, who accompanied Kalemen to Aix-en-Provence, en route to Marseille. The Marseille police were advised by the Belgian police two weeks ago that Nalis had passed through Belgium on the way to France, apparently with the intention of murdering Alexander.

The Marseille police, who said Nalis was convicted of robbery there on December 12, 1933, were unable to pick up his trail although a warning was spread among all the local police of France. They learned, however, that Kalemen with "a mysterious thin-haired foreigner" had a noisy dispute with a cafe waiter on September 29 in Marseille over their inability to understand each other. The waiter and a Paris architect recognized Kalemen's photograph as that of one of the men.

Thought Plot Set for Paris.

The seeming laxity in the protection of Alexander at Marseille was attributed in informed quarters to the authorities' belief that any attempt on the King's life would be made in Paris. Elaborate precautions had been taken to safeguard him after his arrival in the capital. No attack was expected in Maseille.

The terrorist gang, according to the police theory, herad of the plans for protection in Paris, hastily changed the scene of attack to Marseille, and sent Kalemen there.

LIFE OF PARLIAMENT EXTENDED.

WELLINGTON, N.Z., Oct. 11.—(C. P. Cable Via Reuters).—The Legislative Council to-day passed final stages of the bill extending the maximum life of the Parliament of New Zealand to four years, instead of three. The measure has now been approved in both houses.

The term in Australia is still three years.

Jamaica expects to produce nearly 7,000,000,000 pounds of coffee this season.

To Vanderbilt Child Solomonic Choice Up

Lawyers for the battling Mrs. Reginald Vanderbilt (left) and Mrs. Harry Payne Whitney (right) have called Gloria Vanderbilt, 10, to make a choice between her mother and her aunt and end the struggle between them for her custody. A difficult choice for one so young!

CADET BAND TO VISIT CITY

De La Salle Bugle Band Will Head Holy Name Society.

SUNDAY, OCTOBER 14.

The Holy Name rally on October 14th will be featured by the first appearance, locally, of the De La Salle Bugle Band from Toronto. This organization is composed of the students and the alumni of De La Salle "Oaklands," a private preparatory and high school under the direction of the Christian Brothers. The school, now in its fourth year, has an enrollment of about 400 students, most of whom belonging to the Cadet Corps. The Cadet Corps and the Band were re-organized and equipped with new uniforms four years ago. Since then the two organizations have won many flattering tributes from the press both in Toronto and elsewhere.

During the past summer the band took part in the military tournament at the Coliseum in connection with the Toronto centenary celebrations. There were engagements also at Port Credit, Newmarket and Jackson's Point. A years ago, the unit went to Lindsay for a Holy Name rally. On this occasion both clergy and laity expressed themselves most enthusiastically on the fine bearing and the precision of the Band members.

The unit is in charge of Rev. Brother Joseph, F.S.C., who is acting Principal of De La Salle "Oaklands" during the illness of Rev Brother Alfred, F.S.C., LL.D. Brother Joseph is aided by Rev. Brother Anselm, F.S.C. The instructors of the band are: Drum-Major John Jackson and Drum-Major William Jordan, formerly of the 48th Highlanders, Toronto. They are ably assisted by Quartermaster Gerard Quinn and Quartermaster Percy McGillivray.

Two years ago the Cadet Corps and Band visited Hamilton. On that occasion the local papers spoke very highly of the unit. The following quotation is taken from the account in the Hamilton Herald:

"The snappy De La Salle Cadet Corps of Toronto, 350 strong, captured the admiration of downtown Hamilton last evening, when accompanied by its bugle band. It visited the Royal Hamilton Light Infantry under Lieut.-Col. C. W. G. Gibson, M.C., V.D., A.D.C. It paraded with the Royals, on the march out, and afterwards gave a smart exhibition of drill at the Armouries. The boys arrived from Toronto, the cadets wearing their soldierly blue uniforms, and the bugle band being attired in blue uniforms and blue cloaks.

Led by the R.H.L.I. bugle and brass bands, resplendent in their scarlet review uniforms and led by the R.H.L.I., in khaki, the cadets paraded at 8.15 o'clock and participated in a route march to the cenotaph. There a wreath was deposited on behalf of the Corps by Cadet Lieut. Frank Hall in memory of those who had given their lives in the war. "Last Post" was sounded by the Cadet buglers."

POLICEMEN'S BALL BE BIG SOCIAL EVENT

Be Held in Legion Hall on Friday, October 26.

Plans are going ahead swiftly to make the second annual policeman's Ball at the Legion Hall on the evening of October 26, one of the big social events of the season. The services of an excellent orchestra are being secured for the dancers, while bridge and euchre are also included on the program. Tickets may be obtained from any member of the police force. Purpose of the ball is to raise funds for the Policemen's Benevolent Association. Those wishing to play cards are asked to bring their own cards.

Miscellaneous Bale Prepared By Society

A small bale of miscellaneous articles was packed by members of St. George's Woman's Auxiliary, at their regular meeting in the church basement on Tuesday afternoon. The opening devotional period and business session was conducted by Mrs. W. H. Andrews, acting president. The Scripture portion was read by Mrs. J. Huxley, and treasurer's and secretary's reports were given by Mrs. W. McElwain. A very interesting letter was read from the board representatives in Toronto, and matters pertaining to the recent Deanery meeting were discussed.

The Little Helpers' party, sponsored by the Senior Branch, was arranged to take place on October 23rd.

The bale which has been under the supervision of the Dorcas Secretary, Mrs. W. J. Downer, contained two quilts and a nice assortment of useful garments, mostly woollen articles and warm underwear. This has been dispatched to the W. A. House, Toronto, for distribution in the northern or western missions.

Following the packing of the bale, the members enjoyed a social time together, during which afternoon tea was served.

OUR PRINTING PRICES are LOWEST

LORD GREENWOOD TO HEAD IMMENSE STEEL COMPANY

LONDON, Oct. 11.—(C. P. Cable.)—Lord Greenwood, who was born in Whitby, Ont., is becoming chairman of Dorman Long and Company, one of the largest steel and iron firms in the Kingdom.

The company recently underwent severe financial stress but its request for sanction of a member with an equally important company was denied.

Lord Greenwood was the last chief secretary of Ireland, forsaking politics thereafter for activities in the financial district. He is chairman of a London catering company and holds several other directorships. His sister is the wife of L. C. M. S. Amery, former Secretary for Dominions.

HAVELOCK

Miss Margaret Doxsee of Toronto was the recent guest of Mrs. B. A. Curtis.

Mr. J. D. Wright of the Bank of Toronto staff in St. Catharines and formerly of town is taking his annual vacation now.

Mr. and Mrs. M. B. Sayers spent the week-end with relatives in Tweed district.

Mr. Arthur L. Thompson of O.A.C. Guelph has returned to his studies there.

Bruce A. Miller of O.C.A., Toronto spent the holiday with his parents, Mr. and Mrs. R. A. Miller.

Miss Mary Crawford of Toronto spent the week-end and holiday with relatives here.

Miss Estelle Van Steenburgh, accountant with the firm of J. A. C. Allan and Co., here spent the holiday with her parents at Rockdale.

Miss Flora E. Morgan, B.A. principal of the Continuation School spent the long week-end with Belleville friends.

Mr. N. L. Small, B.A. spent the holiday with his parents in Norwood.

FRY'S COCOA is pure Cocoa—the best Cocoa—easily digested—a favourite with adults and children for over two hundred years because of its food value and delicious chocolaty flavour.

1-lb. size contains 4 coupons
½-lb. size contains 2 coupons
¼-lb. size contains 1 coupon

FRY'S HOT CHOCOLATE, a new Fry product—offers a new quick way to serve delightful chocolate drinks. No milk or sugar required. All you need is boiling water.

1-lb. size contains 4 coupons

FRY'S Unsweetened Cooking Chocolate—Thousands of women endorse the separate one-ounce squares, now such a popular feature of this smooth, rich chocolate for cakes, puddings, etc.

½-lb. carton contains 2 coupons

NEW RECIPE BOOK—favourite recipes for cocoa and chocolate prepared by Mary Moore sent on request.

FRY-CADBURY LTD., MONTREAL

HERE IS OUR FREE OFFER

Send 8 coupons with your name and address to FRY-CADBURY LTD., 2025 Masson Street, Montreal, and receive free whichever one of these popular chocolate gifts you may select.

¼-lb. CADBURY'S Dairy Milk
¼-lb. CADBURY'S Nut Milk
¼-lb. CADBURY'S Bournville Dark

IMPORTANT: In the event of any of the above Fry products not containing coupons, simply save the labels as follows:

½-lb. Fry's Cocoa Label good for 1 coupon.
½-lb. " " " " 2 coupons.
1-lb. " " " " 4 coupons.

Carton front from Fry's Unsweetened Chocolate good for 2 coupons.

Follow The Crowds to ZELLERS RETAILERS TO THRIFTY CANADIANS

STAR VALUES

For Thrifty Shoppers in all Sections of the Store.

Men's Work Shirts
Heavy army flannel in grey and fawn coat style. Sizes 14½ to 16½. Special 57c

Bed Blankets
12/4 Ibex flannelette white with pink or blue border. Pair 1.98
Wool and Cotton, double bed size. Each. 1.49

Vests and Bloomers
Ladies' silk stripe cream ribbed vests and bloomers, first quality in all sizes. Each 29c

Kiddies' Bloomers
Heavy fleece lined Bloomers in the natural shade. Sizes up to 12 years. Slightly irregular. While they last. Pair 19c

House Dresses
A large variety of assorted prints, several styles. Sizes, small, medium and large. Friday and Saturday ... 50c

Curtain Scrim
Assorted patterns in good quality marquisette. 36" wide. Outstanding value at, yard 16c
Ruffled Cotton Scrim—Yard 8c

Flannelette
Plain white, 27 inches wide. Special, yard 10c
Pink and blue. 36 inches wide. Yard 16c

Tea Towels
Pure linen with colored borders. Size 15 x 27. Special, each 7c
Toweling by the yard. 17" wide. Yard 8c

Bread Boxes
Large size roll top bread boxes in ivory, blue or green. Regular $1.00 value. Friday and Saturday, only 88c

Flannelette Gowns
Round or V neck style, fancy trimmed, short sleeve, good weight. Friday and Saturday 49c

ZELLERS, LIMITED
GEORGE STREET

(Lots of Dash for Little Cash in Our)

Hat Section

Smart Felt Hats received for Week-End Selling

All popular fall shades in large and small head sizes. Styles to suit the most discriminating $1.29

EXQUISITELY

Sheer Hose

Crepe is fast becoming the most popular hose for service and appearance. All the new dark shades for fall wear. Practically flawless. Pair 69c

FULL FASHIONED CHIFFON AND SERVICE WEIGHT

HOSE

Every pair perfect. Pair 69c

FOR THE SMART JUNIOR MISS

Dresses

Tweed and Knitted Dresses. Sizes 8 to 14 years in dark checks and all-over patterns. Large assortment of styles $1.00

Fancy knit Pullover Sweaters, round neck, long sleeves. All shades. Sizes 8 to 14 ..... 69c

Skirts

Wool navy serge Skirts with detachable waist. Sizes 8 to 14 years 1.00

What is Heating Value?

The heating value of fuel is the amount of heat delivered as against relative costs. Official tests have proved that Genuine Scotch Anthracite delivers a maximum amount of heat per ton. Because of the high carbon content it is long burning, even heating and quick lighting. There are no clinkers and little ash—clean and easily handled. Order Genuine Scotch Anthracite, a British product, for real economy, comfort and convenience.

McCARTHY & JOHNSTON - Telephone No. 90
PETERBOROUGH FUEL AND TRANSFER CO., LTD. - - - Telephone Nos. 276 and 245
THOS. A. REHILL & CO. - Telephone No. 245
SANITARY ICE AND SUPPLY CO. Telephone No. 2780
H. B. TAYLOR ANN SON - Telephone No. 269
J. E. A. FITZGERALD - Telephone No. 111

GENUINE SCOTCH ANTHRACITE

At HALL'S-Dependable Merchandise Priced Right

THE BEST IN VALUES

'Lucky Sevens' Hosiery

Sheer and lovely, too, for all their serviceability. Choose them for daytime and evening wear. Here are a few of the reason's "Lucky Sevens" are so popular with thrifty women:

- CLEAR, EVENLY WOVEN SILKS.
- ALL THE STYLE FEATURES OF HIGHER PRICED LINES.
- FULL-FASHIONED, NEAT FITTING.
- CHIFFON OR SERVICE WEIGHT.
- DULL, FLATTERING APPEARANCE.
- ALL THE BEST SEASONABLE SHADES.

—PLUS—

- WEARABILITY AND APPEARANCE AT A NEW LOW PRICE—

89c PAIR

Your Dollars Buy More Value in These FUR TRIMMED

COATS

14.90 to 35.00

WOMEN'S AND MISSES' SIZES

When looking for something out of the ordinary in coat values be sure and visit our Coat Dept. The best looking Coats, made of fine quality materials, are here in interesting price groups. The new modes in fitted and semi-fitted styles, tailored of the newest materials and trimmed in the latest fashion with quality furs, are priced to please the thriftiest budget. Rich colorings, new for Fall. Sizes 14 to 44.

Misses' Skirts

Tailored styles, with pleats in front. Fine woollen materials in wanted shades. Some with button trim. Sizes 14 to 20. Special..... 1.98

Miss 2 Pc. Jersey Dresses

Trim Frocks for school or business wear. Fine, soft finished jersey cloth in brown, red, green and black. Popular style with roll neckline, tight knit waistband and cuffs. Plain shades with contrasting stripe trims. Sizes 14 to 18. An exceptional value in a smart, warm Dress at, only 3.95

Extraordinary Sale of

Sample Towels

SOME SLIGHTLY SOILED

Real value in quality Bath Towels, purchased at great savings and offered to you at drastically reduced prices. An assortment of plain and fancy weaves in various color combinations and effective borders. A variety of sizes in the lot. Come down early for your share of this value in the following price groups .....

14c 25c 29c

Feature of FABRIC GLOVES

A splendid line of serviceable Gloves for Fall. Neat fitting, washable Chamo-Suede (Fabric) in the newer pull-on fancy cuff or outsewn seam styles. Light and dark shades. Special value, pair 79c

Snappy Scarfs

At 1.00

Just the type to wear with sport outfits, tweeds and fur coats. Fancy knit patterns in fine wool. Checked and block effects in unusual colorings. A real value.

LeatherPurses

At 1.98

A low price indeed to pay for these quality Leather Purses. Various top fastening, envelope and pouch styles. Each handsomely fitted with mirror and change section. Some with inner zipper compartment.

WOODS WOOL UNDERWEAR

Knickers

ALL-WOOL

Soft, fine wool garments in flat front style. Choice of elastic or cuff knee. White only, in small, medium and large sizes. Pair 1.25

Vest to Match

LOVELY QUALITY

It's a pleasure to wear such fine Wool Vests as these. Cumfy cut style, smooth fitting and comfortable. White. Small, medium and large sizes. Each..... 1.00

Cosy Vests

SHORT SLEEVES

Fine wool with dainty silk stripe. Short sleeve style. Ideal for women and matrons. Lovely fine quality. All sizes. White only. Each..... 1.49

Combinations

SILK STRIPE

Real value in smooth, neat fitting Combinations in cumfy cut style. Dainty silk stripe through the fine wool. Small, medium and large sizes. Special..... 1.98

HALL'S CHRISTMAS

BLANKET CLUB

Offers you a most convenient and thrifty way to purchase lovely Wool Blankets. Make your choice, pay a small deposit, as little as 50c or 25c, and we will hold your Blanket for you. With small weekly payments you will soon pay for the Blanket.

MADAWASKA BLANKETS—Plain white, in size 60 x 84 inches. Fine, well combed Blankets for added warmth and comfort. Pair..... 7.50

MOSSFIELDS—White with bar striped border in pink or blue. Size 64 x 84 inches. A splendid wearing Blanket. Pair..... 7.90

PASTEL BORDER BLANKETS—Famous Mossfield quality. White with multi-colored pastel stripe borders. Size 64 x 84 inches. Pair..... 8.75 Size 72 x 84 inches. Pair..... 10.50

MOSSFIELD REVERSIBLES—In a selection of two-tone color combinations, handsomely bound with satin. Large bed size. Each..... 6.95

AND MANY, MANY MORE

Darwin Tulips

Healthy Dutch stock in a varied selection of colors, including red, dark red, bronze, yellow, pink, etc., etc. Special, doz..... 19c

RICHARD HALL, LIMITED

Hyacinths

The favorite indoor Bulbs for Winter growing. A selection of colors. Shop early—limited quantity. Each..... 5c

LONDON NAVAL CONFERENCE IS SCORED BY SIR ROGER KEYES

Also Britain's Representations to the Cartier Celebration.

LACKING IN CRUISERS

By Central Press Canadian.

NEW YORK, Oct. 10.—The bigger the boat the bigger the show and, being a show of particular historical significance to the French, it was apparently a case of their providing the larger show!

At least that is the inference drawn from the critical remarks passed by Sir Roger Keyes, admiral of the fleet of Dover patrol and Zeebrugge fame, just before he sailed to England the other day.

Admiral Keyes, who was an official delegate to the Jacques Cartier celebration in Gaspe, Canada, asserted that the French government had sent to the celebration the destroyer Vaquelin, a ship of 2,441 tons.

"The best we could do for naval representation," he said, "was the destroyer Saguenay, which deplaces only 1,320 tons."

Scores Treaty.

Breaking his silence observed earlier during his visit, Sir Roger characterized the London naval conference as unsatisfactory.

"The London conference gave a chance for France and Italy to walk out and take advantage of the situation, leaving the rest of us in a queer position," he said. "The French have gone ahead and built destroyer leaders that are vastly superior to ours, while we have bound ourselves to the London conference rules."

Sir Roger said that the British navy would be lacking in cruisers by the end of 1935 when at least fourteen of the 50 cruisers allotted by the London conference would be "fit for the scrap heap."

"I believe that every country has a right to have sufficient cruisers to guard its possessions and trade-routes," he declared.

"I realize the value of aeroplanes in attacks on capital ships," Sir Roger said, "but I firmly believe that the battleship is just as vulnerable to submarine dangers as to attack from the air."

SIR ROGER KEYES
France Sent More Tons.

Trent River

Mrs. J. Mitchell, Miss Jessie Mitchell, Reg.N., and Miss Marion Williamson of Toronto spent over the week-end and holiday at "Raeden."

Mr. and Mrs. Reg. Taylor, Mr. and Mrs. Jack Scully of Toronto were at "Idlewood" for over the week-end and holiday.

Mr. and Mrs. Claud Goodman were week-end visitors with Mr. D. Walterhouse at "Riverview."

Mr. and Mrs. Hoffman of Cleveland, Ohio are guests at "Maple Inn" Cook cottage.

Soothes Skin irritations

Six Trophy Winners Castleton Field Day

(Examiner Correspondence.)

CASTLETON, October 10. — Thursday, October 4th, was the field day for the pupils of the Castleton Continuation School, and the annual event, which is always looked forward to with keen interest, attracts a large number of citizens. The pupils all did very well, in spite of the cold day. The six cups in the school were won by the following:

Senior boys: Donald Quinn.
Senior girls: Evonne Whitney, Madeline Covert (tie.)
Intermediate boys: Douglas Whitney.
Intermediate girls: Ethel Ritchie, Violet Burleigh (tie.)
Junior boys: Arthur Moore.
Junior girls: Marjorie Haynes.

Buy your salt in this handy form
Pure for dentifrice, mouthwash and gargle.

WINDSOR SALT

In Handy Package

PUREST AND BEST

ON SALE AT LOBLAWS WEEK OF Oct. 11 —TO— Oct. 17

Special Be Wise Drink Fry's Breakfast Cocoa 19c ½ LB TIN

FRY'S HOT CHOCOLATE 1-lb. Tin 49c
Fry's Chocolate Syrup ½-lb Tin 14c
Fry's Premium Chocolate ½-lb. Cake 19c

Special An Introductory Sale at HALF-PRICE
SCARFE'S FRENCH FLOOR WAX
½-lb. Tin Reg. 33c 17c
1-lb. Tin Reg. 57c 29c

JUNKET POWDER Assorted Flavors A Perfect Milk for Children Pkg. 11c
Magic Baking Powder 8-oz. Pkg. 22c

Special GRAPE NUTS FLAKES 2 Pkgs. 19c

Special GLACIER BRAND SARDINES 2 Tins 13c

Boys and Girls! A chance of a lifetime to WIN a Bicycle FREE Consult your newspapers for details of the wonderful QUAKER OATS OFFER

Special Manyflowers Toilet Soap 3 Cakes 13c

KEEN'S MUSTARD Puts Tang in Pickles 4-oz. Tin 26c
GILLEX Makes Hard Water Like Rain Water Pkg. 9c

Special For Health, Drink TOMATO JUICE SILVER RIBBON Brand No. 2½ Size Tin 9c

Boys! Ask Mother to Get a Coast-to-Coast GLIDER FREE with a ½-lb. or 1-lb. Tin of TODDY

Special Good Value in SURPRISE SOAP 5 Bars 19c

Choice Grape Fruit LARGE SIZE 2 for 19c

Lily White Pastry Flour 24 lbs. - 69c 7 lbs. - 26c

LOBLAWS Simplified Recipes 14 Gwendolyn Taylor

SPICY GINGERBREAD

Cream ½ cup Domestic or Excelsen Shortening and ½ cup High Park butter and add ½ cup brown sugar gradually, then add ½ cup molasses and 2 beaten eggs.

Mix and sift 2½ cups Crown of Gold flour, ½ teaspoon baking powder, 2 teaspoons soda, 2 teaspoons ginger, 1½ teaspoon cinnamon, ½ teaspoon cloves, ½ teaspoon nutmeg and add to first mixture.

Add one cup of boiling water and beat until well blended.

Pour into greased pan and bake in a moderate oven (350° F) for 45 minutes.

This is delicious served as a pudding with marshmallow sauce, or it may be iced when cool with an orange icing.

PLANNED ECONOMY IMPOSSIBLE WITH CAPITALISTIC CONDITIONS

So Joseph V. Stalin, Soviet Chief, Tells H. G. Wells, British Author.

REVOLT ONLY SOLUTION.

NEW YORK, Oct. 10 (C.P.)—In a copyrighted cable from Moscow to The New York Herald Tribune yesterday, Joseph V. Stalin, head of the Union of Soviet Republics, is reported to have told H. G. Wells, British author, that planned economy is impossible "under conditions of capitalism."

From a three-hour interview, a stenographic acount of which was made available to-day, Stalin is quoted as follows:

"When I speak of the impossibility of realization of the principle of a planned economy on the basis of capitalism, I do not belittle the personal qualities of President Roosevelt, his initiative, courage and decisiveness.

"Undoubtedly, of all the leaders of the present capitalist world, he is the most powerful figure. But as soon as he proceeds to undertake anything seriously threatening the foundations of capitalism he will suffer utter defeat. If President Roosevelt should actually try to satisfy the interests of the proletarian class at the expense of the capitalists, the latter will put another president in his place."

Propertied Class

"In capitalist countries we have, on the one hand, a propertied class who own the banks, factories, mines and means of transport, and who see nothing but their own interests and are striving for profits. On the other hand there is the class of the poor and exploited, who have nothing and are compelled to live by selling their labor power to the capitalists, who find it impossible to satisfy the most elementary requirements of that class.

"The interests of the poor are different from those of the rich. So far as I can see, Mr. Roosevelt cannot find a path toward a reconciliation."

The ideas, put forward by Mr. Wells, of possibility of remodelling society in the interest of the masses by socially-minded capitalists and the technical intelligensia was rejected by Stalin, who asserted that the goal could be reached only by a proletarian revolution.

"Society," he said, "is fundamentally divided into exploiters and exploited, and any effort to reconcile their interests is impossible."

Fashion-Craft's OVERCOAT SALE
TURN TO PAGE 3

Bailieboro

Mrs. W. Fell of Peterborough spent Sunday, the guest of her daughter, Mrs. Roy Greer.

Miss K. Bateman of Toronto, spent the holiday, the guest of her parents, Mr. and Mrs. W. Bateman.

Miss Marie Barnard of Fort Hope, visited at her home over the week-end.

Mr. and Mrs. Frank Dawson and family of Peterborough, were guests of friends in the district on Sunday.

Mr. Roy Rutherford, B. A., Mrs. Rutherford, and little daughter, Mary, of Toronto, were guests of Mr. and Mrs. J. W. White, over the holiday.

Mr. and Mrs. Wilbur Jewison, of Toronto, were guests of Mr. and Mrs. J. Jewison, on Sunday.

Mr. and Mrs. Gerald Lang, and children, of Oshawa, were guests of Mr. and Mrs. J. Lang over the week-end.

Mr. and Mrs. W. Lang and little daughter spent the week-end the guests of friends at Green Bank.

Mr. Keith Barnard of Toronto, visited at the home of his parents over the holiday.

Mr. and Mrs. H. A. Dawson and children of Otonabee, were guests on Sunday of Mr. and Mrs. W. Dawson.

Mr. and Mrs. W. Dawson, and family, and Mrs. G. Handbridge, and family, were guests on Sunday of Mr. and Mrs. W. Dawson.

Rev. M. W. and Mrs. Leigh of Kingston, and Dr. Horace Leigh, of Peterborough, visited friends in the village on Sunday.

Mr. Alf. Dawson of Peterborough, spent Sunday, the guest of his father, Mr. E. Dawson.

Mr. Ray Barnard, a local boy, who has for the past two years been associated with Belleghem Brothers, funeral directors, Peterborough, has accepted a position at Sudbury and has moved to his new place of residence.

Rev. C. D. and Mrs. Daniel, and daughters, of Peterborough, were guests on Sunday of Mr. and Mrs. Welford Dawson.

Mr. and Mrs. W. E. Thompson and children of Peterborough, were guests of Mr. and Mrs. B. Perrin on Sunday.

Mr. and Mrs. E. T. Milton and family of Toronto, closed their cottage at Rice Lake for the season, and returned to their home on Monday.

Mr. W. D. Hibbard is building a new home at Bewdley and will move to his new residence this fall, where he will reside until the tourist business commences next spring.

Mr. and Mrs. W. R. Moncrief and family, spent Sunday, the guests of Mr. and Mrs. B. Perrin.

Miss Ruth Dawson of Precious Corners, spent the week-end, the guest of her parents, Mr. and Mrs. T. E. Dawson.

Miss Fern Rahmel spent the holiday at her home in Peterborough.

Miss Jean Savigny of Otonabee, visited Miss Bessie Barnard over the week-end.

Mr. Donald Hobbs of Toronto, was the guest of Mr. and Mrs. W. Bateman over the holiday.

Miss Ruth Staples spent the holiday, the guest of her parents, Mr. and Mrs. F. M. Staples of Cavan.

Mr. George Stuart returned from Kingston on Friday, where he spent the past week the guest of his parents.

Mr. J. Lewis of Cobourg, visited friends in the district over the week-end.

Foreign Mission Bales Are Planned

(Examiner Correspondence.)

BETHANY, October 11. — The members of the Women's Auxiliary of St. Paul's church held their October meeting on Thursday afternoon at the home of Mrs. Ernest Fallis. It was decided to make the preparation of bales for foreign missions the objective of the meetings. Following the routine business of the meeting dainty refreshments were served and Mrs. McKinnon invited the ladies to meet at her home for the November meeting. Those present were: Miss E. Preston, Mrs. Burke, Miss H. Sisson, Mrs. Monk, Mrs. C. Reynolds, Miss Holden, Mrs. Hamilton, Mrs. Fallis, Mrs. Kennedy, Mrs. Armstrong, Mrs. Wilson, Mrs. Cairns, Mrs. Morton, Mrs. Padgeham, Mrs. Foster, Mrs. McKinnon, Mrs. E. Reynolds, Mrs. M. McCartney, Miss Nesbitt and Mr. Walter Bradley.

Beer is being made from rice in Tokyo, Japan.

Rabbit trappers of Scone, Australia, are now earning nearly $80 a week.

MAPLE LEAF BACON
DATED
CANADA PACKERS LIMITED
CP-124

See the Famous
Fort Tires
BY DUNLOP
JOHNSTON'S
'Phone 2123
OPEN EVENINGS

CUT HARDWOOD
The Peterborough Lumber Co., Ltd.
has a limited quantity of First Class, Dry, Body Hardwood for sale at current prices:
12" cut lengths $5.00
HALF-CORD
Cut Slabwood $3.50
HALF-CORD
163 HUNTER ST. W. Phone 2160
6d,5,9,11,12,15,17,1270

You will find many things in the Classified Ads of The Examiner.

Haboco Stores
"QUALITY WITHOUT EXTRAVAGANCE"

PICTURE QUIZ

THIS QUEEN VAMPED MONARCHS

QUESTIONS:
1. Who was she?
2. What kingdom did she rule?
3. What great general fell in love with her?
4. Who was supposedly her much talked of lover?
5. What great author wrote a play about these two lovers? And what was it called?

ANSWERS WILL APPEAR IN NEXT THURSDAY'S AD.

Why flirt with the dangers of "bargain" foods. Inferior quality is expensive at ANY price. For health, goodness, and economy, buy the BEST at the HABOCO STORES—where high-grade does not mean high-price.

ANSWERS TO LAST THURSDAY'S QUESTIONS
1. Pelican.
2. Beak.
3. Pelican Isle.
4. On Salton Sea near Los Angeles, California.
5. Forty years.

Creamery Butter lb. 20c

KIWI BLACK TEA, lb. - 43c

Making History for Shavers!
Guaranteed Blue Steel Double Edge Razor Blades, to fit old or new Gillette razors. While they last—no more than five packages to each customer .....
5 Blue Steel Double Edge Blades 10c

Fruit and Vegetables
Lemons, doz. 25c
Bananas .....3 lbs. 21c
Spanish Onions, 3 lbs. 25c
Cranberries, lb. 20c
Sweet Potatoes, 6 lbs. 25c
Cooking Onions, No. 2 size .....12 lbs. 25c
Potatoes .....2 pks. 25c
65c bag at Store.
75c bag delivered.
Emperor Grapes .....
.....2 lbs. 25c

ELECTRIC LIGHT BULBS
14c Each 6 for 79c

Tomato Juice, Silver Ribbon, No. 10 tins ..39c
Pure Orange Marmalade, 32-oz. jar 25c
Cocoa, lb. 10c

Quality Meats
Sliced Bacon Squares, lb. 22c
Choice Quality Baby Beef Sirloin or Porterhouse Steak, lb. 16c
T-Bone Steak, heavy undercut, lb. 18c
Round Steak, lb. 15c
Prime Rib Roast, boned and rolled, lb. 18c
Blade Roast, lb. 12c
Nice meaty Pot Roast, lb. 10c
Lean Boiling Beef or Plate rib, lb. 8c
Lean Beef Cuttings .....3 lbs. 25c
Fresh Hamburg Steak .....3 lbs. 25c
Loin Lamb Chops, lb. 18c
Shoulder Lamb Chops, lb. 15c
Legs of Lamb, lb. ...19c

Cakes and Confectionery
Vanilla Bar Biscuits .....2 lbs. 25c
Chocolate-coated Marshmallow Biscuits .....2 lbs. 29c
Windsor Shortbread .....2 lbs. 29c
Christie's Two - Layer Cake, vanilla icing on top covered with shredded cocoanut, the filler is a smooth lemon custard 20c
Pure Jelly Candies .....2 lbs. 25c

Rice Krispies 2 pkgs. 23c

Harry Horne's Sparkling Dessert, in cocktail Glasses, each 9c
Chocolate Drops, lb. .19c
Humbugs, lb. 19c
Chocolate - coated Peanuts, lb. 25c
Smokers' Delight, Dominion Cigars ...2 for 5c
Mother's Orange Pekoe Tea, ½ lb. 30c
Fresh or Smoked Fillets, lb. 16c

QUAKER OATS Pkg. 23c
Boys! Girls! 1000 Bikes Free!
No Work. No Effort. Ask us about complete details!

The Peterborough Examiner

PETERBOROUGH, ONTARIO, CANADA, THURSDAY, OCTOBER 11, 1934

LOCALS

FOR SALE
12" Mixed Wood $5. 90 per cent Hardwood. Phone 2097.
6d-87-7294tf

HAIRDRESSING.
Mrs. R. Bestard wishes to announce that after this date she will have her Beauty Parlor at Hall's Barber Shop, 216 Charlotte Street. Phone 1638. 2d-85-1079

CLASSES OPEN.
Classes in Kindergarten and in Music will be opened at Mount Saint Joseph Academy Monday, October 22nd. For particulars, apply to the Mother Superior.
4d-9,11,13,13-7297

MARINO'S BEAUTY PARLOR.
Shampoo and Personality Finger Wave 75c. Permanents $2.50 and $3.50, $4 and 5. For appointments 'phone 1963. 2d-9-11-7300.

WOOD
Good dry body mixed wood, choice heavy dry hemlock slabs; also dry mixed slabs for sale. cut as required. 'Phone 96, McCarthy & Johnston. Mon.,Thur

PERFECT as AUTUMN COLORS
Glorious Autumn, blending rainbows of color into Nature's most artistic achievement. Glorious Bluebird Registered Diamond Rings, blending the sparkle of perfect quality into a wealth of romance, affection and investment. The name BLUEBIRD is the mark of perfection in Diamonds.

A very fine assortment to choose from now on display. Moderately priced from $15.00, $18.75, $25.00, up to $500.00.
See these in our Private Diamond Room.
WARNE'S
DIAMOND HALL
Phone 880

SODALITY BRIDGE
The Sodality of St. Peter's Cathedral are holding a bridge in Knights of Columbus Hall, Simcoe street, on Friday, Oct,. 26. Admission 35c. 1d,85,7328

DANCE
Paragon Hall, Sat., Oct. 13th, old tyme and modern. Keep this date open for another big time with the Easy Aces. Admission 25c.
1d,85,7330

CALEDONIAN CLUB.
Whist Party To-morrow Night at 8 .W.O.W. Hall. Members and their friends welcome. 1d-85-7331

SIGNALLERS.
All those wishing to take a six weeks' Course in Signalling, report to the Armouries at 8 p.m. Government bonus given. 2d-86-1120

HEATING. TINSMITHING, PLUMBING.
Have W. R. Turner, 195 Simcoe Street. Phone 591
REPAIR YOUR HEATING SYSTEM
Agents for Hecla Furnaces
t.t.s. tf

UNLOADING TO-DAY AND TO-MORROW.
Car of Pocohontas. While this is black it's clean almost to whiteness—car of Alberta coal, best procurable—car of Welch Blower, especially well prepared. This is a wonderful opportunity to make ready for the cold days to follow. Sanitary Ice, Coal, Wood and Coke Supply. 'Phone 3700. dtf.

Fresh Lake Trout 15c Lb.
Fresh Fillets 15c Lb.
Fresh Select Oysters, 49c pint
Cash and Carry Price for Friday and Saturday Only.
New Arrivals
Yellow Tag Haddie, Kippers, Ciscoes, Fresh Halibut, Fresh Red Spring Salmon, Fresh Whitefish.
Fresh Mushrooms ..25c lb.
Celery Hearts ..10c bunch
ANTHONY'S FRUIT MARKET
Under the Town Clock
'PHONE 197
Modern Delivery

DRY MIXED SLABS $3 A LOAD.
This quantity is limited. Mixed wood $3.50 per ½ cord. Oak hardwood slabs, $4 per half cord. Baker's Wood Yard. 'Phone 676.
6d-89-1134.

FOR SALE
Dining table, book case, chest of drawers, 3 small tables, sewing machine, rug, hall rack and a few other articles. Between 1 p.m. and 5 p.m. Friday, Oct. 12 at 633 Aylmer street. 1d,85,1114

PROGRESSIVE EUCHRE FRIDAY
will be held in the Moose Hall; games start 8.15 p.m. Seventy-five pounds of fowl for prizes. Pairs first and second prizes, singles third and fourth and door prizes. Everybody welcome. Follow the crowd. 1d,85,7334

KEEP YOUR HOUSE WARM AND THE ROOF LEAK PROOF.
Let us estimate on caulking your windows and doors so expertly that all draughts will be excluded; also on covering your roof with Ashbestograf, a new covering that is thoroughly weather-resisting, and will last for years to come. Ollateria, 182 Simcoe street, 'Phone 777.
1d-85-7332.

DR. T. P. McCULLOUGH SPECIALIST
Phone 36-W 186 Brock Street
PETERBOROUGH
Eye, Ear, Nose, Throat and Sinus Work.
All styles of Frames and Glasses greatly reduced in price.
26d-86-7074

AUCTION SALE
of Joseph Garvey, Lot 3, Con. 3, Douro on Tuesday, October 16, Two mares in foal, 4 heavy colts, 4 cows, 6 Durham yearlings, 16 pigs, implements, harness, hay, corn. Terms cash. H. Redmond, auctioneer.
3d-87-1132

Episcopalians Rally In Atlantic City

ATLANTIC CITY, N. J., Oct. 11.—(AP)—American Episcopal leaders here for their 51st triennial convention turned their attention to the accumulated church problems of the past three years.

The age-old controversy of "high church" vs. "low church" possible changes in the ecclesiastic laws relating to marriage and divorce, and most pressing of all, the problem of financial support for the domestic and foreign missions, loomed large on the convention agenda.

A $252,000 gift, the first organized effort by American laymen to increase mission support, was announced last night by the new national "every man's committee" headed by Charles P. Taft.

IN MEMORIAM
LUSTIC—In loving memory of my dear mother, Maude Lustic, who died Oct. 11th, 1933.
I often stand beside your grave
And treasure it with care;
I who loved you sadly miss you
As it dawns another year.
When days are dark and friends are few,
It is then, how I think of you.
Friends are friends if they are true,
But I lost my best friend when I lost you.
—Her daughter, Irene.

IN MEMORIAM
LUSTIC—In loving memory of our dear mother and wife, Mrs. William Lustic, who passed away October 11th, 1933.
The flowing stream of life rolls on,
But still the vacant chair
Recalls the love, the voice, the smile
Of her who once sat there.
Her life was one long sacrifice,
Her heart was true and tender;
She toiled so hard for those she loved,
Then left us to remember.
—Sadly missed by her loving husband and family.

DUTCH BULBS
Hyacinths, doz. 1.00
Darwin Tulips, doz. 35c to 50c
(2.50 to 3.50 for 100)
Parrot or Early Tulips, doz. 50c
Narcisus, Daffodils, doz. 75c
Crocus, Crepe Hyacinths, 3 colors, doz. 30c
Paper White Narcisus, doz. 35c
Geo. Sorenson
Wholesale and Retail Florist
Argyle St. at Nicholls Hospital.
Phone 578.

MACHINE CANNOT BE RENOUNCED WITHOUT BLOW AT CIVILIZATION

Must be Disciplined to Serve Men Not Take Away Joy of Work Says Marconi.

AT SCIENTISTS' RALLY.

NAPLES, Italy, Oct. 11. (AP)—Guglielmo Marconi, inventor of the wireless, in his presidential message to the 23rd annual meeting of the Italian Association for the Advancement of Science to-day said humanity cannot renounce the machine "without walking backward along the march of civilization."

A slight illness prevented Marconi from delivering the message in person.

"It is discipline of the machine we must obtain," he asserted, "so it will serve men and not take away from them the joy of work.

"Only organized scientific research is in a position to produce this admirable result. It is my profound conviction it must strive to develop agriculture to create new industries and new motives of work.

The inventor's message told several hundred of the best known Italian scientists "we are at a turn in the history of humanity. A thousand indications show that economic relationships are changing. One epoch is finished and a new one begins.

"Whatever will be the economic layout that we are approaching, it is certain it will be profoundly different from that which regulated the life of men at the time we were born."

CALL OF OUTSIDE FOR YUKONERS PROVES FAINTER THIS SEASON

Easier, Cheaper Travel Facilities Increase in Mining Provide Reason.

NEW DAWSON AIR FIELD.

DAWSON, Y.T., Oct. 11.—(C.P.)—The call of the "outside" is fainter this year, and the winter population of Dawson and the Yukon interior will be much larger during the coming season of long nights than for some time past.

Easier and cheaper facilities for moving about the country and for getting out when necessary, and greater activity in mining and associated industries, furnish the reasons.

With departure of the setamer Keno from Dawson for Whitehorse, Yukon river navigation has ended. But airplanes and a mail stage line will operate.

The Dominion government is completing a large landing field outside the fog area with a runway 2,000 feet long by 400 feet wide, enabling the largest planes to land on wheels at any time of the year. Passenger fares either way between Dawson and Whitehorse are offered at $100. The 'planes make the distance in three hours. The mail stage will carry passengers over the same route for $50, including meals and bed. The stages, aided by special automobiles and other equipment, will make the trip in three days with night and day travelling.

BELMONT MAN DIES IN NORWOOD

Kenneth Burgess Collapses While Attending Norwood Fair.

IN GOOD HEALTH.

NORWOOD, October 11—Stricken with a heart attack while walking in front of Webb's Garage, Kenneth Burgess, 72, died within a few minute yesterday afternoon shortly after four o'clock.

Mr. Burgess had attended the Norwood Fair, and appeared to be in good health. During the afternoon he had been chatting with his son-in-law, William Thompson of Westwood, and at that time, it is reported, there was no warning sign of the seizure that overcame him after he left the Fair Grounds to walk down town.

Until about four years ago Mr. Burgess had been actively engaged a a farmer in Belmont Township, near Trent River. Since moving to Norwood he had lived with his sister, Miss Edit hBurges. He is also survived by his daughter, Mrs. Thompson of Westwood.

The funeral will take place here on Friday afternoon at 2 o'clock to Norwood Cemetery.

AT PLOWING MATCH.
Several local motor parties left this morning for the International plowing match at Frank P. O'Conor's farm north of Toronto. Among those attending are Mayor Denne, W. G. Morrow, John Gillespie, R. M. Glover, G. A. Gillespie and Jas. Juby.

THE EXCHANGE
165 King St. Phone 2958.
Open Evenings.
Just received for quick sale a large assortment of Electric Light Fixtures, 3 Typewriter Desks, Underwood Typewriter, Office Stool, 2 Office Hall Trees, Electric Light Bulbs—the above are real bargains.
See these Dining and Chesterfield Suites, Diners, Buffets, Tables, Dressers, Chiffoniers, Stands, Beds, Springs, Davenports Day Beds, Electric Refrigerator, Book-cases and Racks, Kitchen Chairs, Guitars, Pianos, Violins, also a full line of new and used Stoves of all kinds.
WANTED—Rifles, Shot Guns, Quebec Cook Stoves and Heaters.

The Weather

TORONTO, Oct. 11 (C.P.)—Synopsis: A moderate depression is passing south - eastward across Northern Quebec and pressure is low over Northern Alberta, with high pressure covering the greater part of the western states. Light to moderate falls of rain and snow have occurred in Northern and Eastern Ontario, also in Quebec and it is becoming unsettled in West Maritimes. The weather elsewhere east of the Rockies has been fair, with high temperatures recorded yesterday in the Western provinces.

Lower Lake Region and Georgian Bay: Moderate to fresh westerly winds; fair and mild to-day and Friday.

Northern Ontario: West and north-west winds; fair, with a little higher temperature to-day and Frday.

Ottawa and Upper St. Lawrence Valley: Moderate south-west to west winds; fair and a little milder to-night and Friday.

Obituary

JOSEPH C. HUGHES.
The death took place in St. John, N.B., of Joseph C. Hughes. Remains will arrive in Peterborough on Friday evening and the funeral will be held from the residence of his brother, W. Chris. Hughes, 14 Charles street, Peterborough, on Saturday, Oct. 13th, 1934, at 2 o'clock p.m. Interment Little Lake Cemetery.

HUGH BAILEY
The funeral was held on Monday morning last of Hugh Bailey who passed away at his residence, 409 Bethune street at the age of 65 years. Requiem Mass was celebrated at St. Peter's Cathedral by the Rev. Fr. Grant, while the funeral sermon was preached by the Rev. Paul Costello. Committal prayers at the graveside in St. Peter's cemetery where interment was made were recited by Rev. Dr. V. J. Masterson.

The late Mr. Bailey who was born near Marmora had spent the greater part of his life in this district. Surviving him are his wife; three daughters, Mrs. Carl Condon and Miss Eva Bailey of Thorold; Mrs. Fred Johnston of Madoc and one son, Edward Bailey of Marmora.

Among those present at the funeral from out of town were: Mr. Edward Bailey, Marmora; Mr. and Mrs. Carl Condon, and Miss Eva Bailey, Thorold; Mr. and Mrs. Johnston, Mr. James Bailey and family, and Mr. Charles Bailey, brothers of the deceased; Mrs. Edward Flynn, Mrs. Theresa Warne, Mr. William Flynn and Mr. John Flynn, all of Marmora.

Pall bearers were, Messrs. William Gollogher, Lawrence Maher, Richard Sullivan, Alphonse Madden, Charles Quinlan, Edward Thebault.

Queen's Players Face Banishment For Year

KINGSTON, Ont., Oct. 11.— (C. P.)—Four members of the Queen's University Senior Intercollegiate football team may play their last game for the Tricolor when they go to Montreal to meet McGill Saturday, unless they change their attitude to the student court ban on fraternities, it was stated here to-day.

The four, "How" Hamlin, Bill Glass, Frank Earle and Colin Dafoe, are members of a fraternity and the ruling of the Alma Mater Society is the constitution of this body banning membership in fraternities must be upheld. Included among 30 students charged with being members of an International fraternity are these four players and "Red" McNicholl, who is in hospital with scarlet fever.

The penalty, if found guilty, is that offending students are barred from participation in the political, social and athletic life of the University for at least one year.

MAIN STREET TOPICS

Jabs and Jottings as Picked Up by an Examiner Reporter.

RELIEF WANTS.
We have been asked to get quilt patches for a woman who is very anxious to finish up some quilts she is making for her large family, for the cold weather.

A high chair is required for a sick baby and other wants are pieces of oilcloth for a bare floor, cook stoves, and mattresses, a couch for an elderly man who is ill, and a size 36 suit for a young man.

If any of these things are available, please telephone Miss McCarthy at The Examiner, and they will be attended for.

CLERGY IN CONFERENCE.
Priests of the diocese, about forty in number, were here today for one of the regular Diocesan Conferences which take place from time to time. Today's Conference was held in the basement of the Church of the Immaculate Conception.

OPERATOR AT JELLICO
Stuart G. Pirie, son of Mr. and Mrs. G. Pirie of 186 Prince street, left the city last night for the scene of the gold mining rush in Northern Ontario, having been transferred in the service of the Canadian National Telegraphs, as telegraph operator at Jellico. Mr. Pirie had been in the uptown office of the C.N.R. here since leaving school, and in later years had been out at various points in the province as holiday relief operator.

PHEASANT SEEN IN CITY.
Word comes from neighboring communities of pheasants so tame this year that they are associating freely with barnyard fowl. And to-day confirming evidence of the tameness of the game birds comes from a resident of this city.

Stepping out to the back of his house at noon, L. V. Wood, 174 Westcott Street, spied a fine specimen strutting on his back lawn. The bird was beautifully colored. It seemed to be little disturbed by the presence of a human, Mr. Wood reports.

Train Jumps Tracks Five Lives Are Lost

GOTTENBERG, Iowa, Oct. 11.—(A.P.)—The engineer, fireman and three passengers on a Milwaukee train were killed and an undetermined number of passengers injured when the train left the tracks one-half mile south of here today.

The train, speeding northward toward Milwaukee, left the tracks on a curve and toppled off a small bridge into a creek. The engine exploded.

The cab and tender were torn from the engine and the three coaches were smashed.

ADVERTISE IN THE EXAMINER

THE NEWEST IN RADIOS WORLD WIDE RECEPTION
WATSON'S
GEORGE, AT BROCK
Th.-tf

Heirlooms Rescued In Ancaster Blaze

ANCASTER, Ont., October 11 (C. P.). — Many valuable books, heirlooms and china were saved when fire destroyed The Hermitage home of Mrs. Alan Dick Lauder, here yesterday. Among the valuables to be rescued were a large painting by Raeburn, a set of peacock plates similar to the ones donated by the late Pierpont Morgan to the Metropolitan Museum, New York; a set of dinner dishes presented to Mrs. Lauder's grandfather by the Emperor of China. Among the books saved was a first edition of the collected works of Charles Dickens.

"The fact that I fit DUNLOP Tires to all my world's record cars is sufficient indication that I consider no other tire to be as safe and as completely reliable as DUNLOP."

More and more people are changing to
DUNLOP FORT
THE WORLD'S FINEST TIRE
DISTRIBUTORS:
JOHNSTON'S
Tire, Battery and Radio Service
COMPLETE VULCANIZING AND GENERAL GARAGE SERVICE
George and McDonnel Streets
OPEN EVENINGS PHONE 2123

DEALERS DUNLOP TIRES:
Ashmore Service Stn.—George and Romaine
Foley & Wilson—McDonnel and Reid
Peel's Garage—Park St. at Perry
Baker's Garage—Lakefield
T. H. Ashby—Rubidge St.
Webb's Garage, Norwood.
Hamblin's Tire Shop, Norwood.

:: DANCE TO-NIGHT AT ::
◆ RYE'S ◆
ADMISSION FREE DANCING 5 CENTS
FRIDAY — FAREWELL PARTY : BALLOONS, PRIZES
ADMISSION: GENTLEMEN 25c — LADIES 15c — DANCING FREE

BROCK STREET SUMMER GARDENS
"Where All the District Dances"
TO-NIGHT AND TO-MORROW
FERDE MOWRY
AND HIS MAGNIFICENT ORCHESTRA
appearing at the Summer Gardens this week.
This is one of the finest bands in the Province, and a treat for the dancing public in this district.
GENERAL ADMISSION 10c
DANCING, ONLY 5c
Secure your tickets for the Firemen's Dance Tuesday night next, one of the best sponsored dances of the season.

EXHIBITION and SALE
of Antique Silver, Pewter and Glass
An interesting collection of fine old English Silver, including Sheffield Plate, Hall-marked Silver, Old Plate by Elkington, etc., has just arrived at "The Grace Bletcher" Antiques, 270 Charlotte Street; also some very unique pieces of Old Glass and Pewter, all of which will be on view and for sale, commencing Friday afternoon, October 12th.
Come in and spend a pleasant hour. You may find the unusual gift you have long been looking for.

Home and School Association News

DISTRICT CONFRENCE

To members of the various Home and School Associations of the city, an interesting event of the week will be the Friday conference, to be held in the lecture hall of Murray Street Baptist Church, which will represent the first meeting of its kind in Peterborough to be held under the auspices of the Federation of Home and School Associations of the province of Ontario.

A large representation is anticipated from the eight associations of the city and about forty ladies are expected from Lindsay. Federation officers who will be present will include the president, Mrs. R. S. McLaughlin of Oshawa, a vice president, Mrs. A. B. Silcox of Toronto, the secretary-treasurer, Mrs. H. Maltby of Toronto, and Mrs. E. E. Reece, principal of Birchcliff School, Toronto, who will conduct the conference.

Mrs. W. R. Morris of Peterborough, who is past president of the Federation, will preside for the opening session, which commences at half past two o'clock and continues to half past five.

Speakers in the afternoon will be Mrs. McLaughlin, the Rev. Dr. C. V. McLean and Inspector Alex Mowat.

A banquet will be held at six o'clock, presided over by Mrs. E. Wand, president of the local Home and School Council.

Speakers will be Inspector R. F. Downey and Mrs. G. K. Tyler.

The committee in charge of arrangements includes the convenor, Mrs. E. Telford, president of the Queen Alexandra Home and School Association, Mrs. J. E. Middleton, president of the Queen Mary Home and School Association, and Mrs. J. Kingsbury.

TWINS NOT ALIKE IN FOOT TRICKS

One Roller Skated at Year Old, But His Brother a Prodigy on Tricycle.

NEW YORK, Oct. 10 (C.P.) — Judging by the experiences of Johnny and Jimmy, twins who are growing up in a scientific playroom here, the right age to take up roller skating is about seven months.

Johnny was a good roller skater about the time he was celebrating his first birthday. Jimmy confined himself to more natural courses concerning roller skates, such as biting them, until he was 22 months old. Then he tried to use the skates for getting around, but his efforts cost him a great series of ingenious spills, and two months of application brought little progress.

What scientific observers want to know is whether the highly trained Johnny has any real advantage over Jimmy, who just grew up like Topsy while his little brother was learning a series of astounding feats. Johnny seems no brighter at solving problems the pair are made to work out in the play, and when they started even at riding the tricycle, Jimmy learned to pedal like a champion of the six-day meets while his precocious brother was still crying for his skates.

The component parts of concrete are water, cement and stone of varying size.

Bricks are being made from colliery waste at Durham, England.

By GLADYS GLAD

GIRL'S "DISHPAN HANDS" MAY BE MADE BEAUTIFUL

Joan Blondell and her Pekingese.

"I don't mean to boast," writes a young southern lass, "but I have always possessed very beautiful hands. Prize winners, they were, on one occasion. But being young and foolish, I fell in love and got married. And now my poor paddies look like what the ad-writers so charmingly call 'dishpan hands'. Dishwashing just doesn't agree with my hands at all. Could you suggest any method of hand treatment for me?" . . .

This complaint, of course, is by no means an unusual one. There are many young housewives who find it difficult to keep their hands presentable and lovely. But it really can be done. The most difficult part for the average housewife is keeping her hands soft and smooth, especially during the wintertime. For the frequent dabbling of the hands in water tends to extract a good deal of the natural oil from the skin. And the cold tends to dry and chap the hands.

Of course, the average housewife has to use water quite a bit in the course of her day's work. Dishwashing, laundering and housecleaning all demand the use of water. But the little housewife really doesn't need to allow her hands to come into direct contact with the water. And if she follows the plan I am outlining below, I can guarantee that her hands will remain soft, smooth and white all year around.

Before making any use of water, the housewife should smooth some camphor ice on her hands and massage it thoroughly into the skin. Then she should don a pair of rubber gloves over the camphor ice and proceed with her work. The rubber gloves won't interfere with her efficiency at all, either, if she procures the thin variety.

After completing her work, the housewife should remove her gloves and cleanse her hands with a pure, bland soap and tepid water. And after the cleansing, she should massage a good, bleaching hand lotion into the skin of her hands. This procedure will counteract any chapping or roughening, and will keep the hands soft and smooth despite the wear and tear of housework.

ANSWERS TO QUERIES

Eyeshadow

Patsy: You may use the blue, blue-gray or gray eyeshadow cream. The blue is best for evening wear only, while the blue-gray and gray may be worn for both daytime and evening wear.

Rouge

Dolly: If your face is round and full, blend your rouge in toward your nose. This will create the illusion that the centers of your cheeks are closer together, and will thus reduce the apparent width of your face.

Brown Spots

Helen: To eradicate brown spots, so-called liver spots, apply a solution of hyposulphate of soda and water. Use, however, only one part of the chemical to eight parts of water.

Editor's Note: To obtain Miss Glad's pamphlets on "The New Figure" and "Beauty Culture" write, care of this paper, enclosing a self-addressed envelope stamped with a three-cent stamp, and ten cents in coin for each, to cover cost of printing and handling.

Your Health

By DR LOGAN CLENDENING

In the side show at the circus the other day I saw the Indigo Man, interesting from a medical standpoint, as are all the curiosities in such exhibits.

The skin of the Indigo Man was of a metallic, bluish, chocolate color. He might have been mistaken for a dark negro, except for his very aquiline nose. I fell into conversation with him. He said that he had an accident some years ago, and after he recovered he presented this appearance. The doctors found that his heart was pushed over to the right side of his body: perhaps this was the result of the accident. They ascribed the color to the change in circulation which followed this dislocation of the heart.

He said perhaps he had been given silver nitrate, or bismuth while he was in the hospital, but he wasn't sure.

Changes in the heart will cause a blue discoloration to the skin, but the heart conditions which do so are usually of a different kind than the heart on the right side (cor dextra). They are congenital malformations in most instances, which can be detected at birth—blue babies.

Heart on the right side occurs in a small proportion of the population, but does no harm. In examining large numbers of draft troops during the war, the condition turned up with fair regularity. The owners of the right-sided hearts suffered no ill effects from them, and in many cases did not know any abnormal condition existed.

Discoloration of the skin of the blue metallic shade usually results from the use of silver salts for purposes of medical treatment. It has been reported from the use of argyrol as a nasal douche. The silver is absorbed in the blood and deposited in the skin.

Silver used to be used as a treatment for epilepsy.

In one of the wholesome novels of Wilkie Collins the plot revolves around a blind heroine who is loved by an unfortunate young man who has epilepsy. He thinks that this is a bar to his marriage, until he is told of the cure by silver. The only drawback is that the silver will produce the dark discoloration of his skin.

However, since his intended wife is blind, she will never see him, and he undertakes the treatment. As the story develops his complexion assumes its ghastly shade, and then he finds, on consultation with a great oculist, that his sweetheart's sight can be restored.

The rest of the story is devoted to the struggle within himself to allow his beloved one to have her sight restored, and perhaps find then that his appearance is too repugnant for her to endure marriage.

Silver is no longer used, however, in the treatment of epilepsy.

QUESTIONS FROM READERS

H.: "Is asthma do food tests show up different after three years? Will diet alone cure asthma?"

Answer: (1) Sometimes they do—the asthmatic child often outgrows his asthma—i. e., loses sensitiveness to certain foods. (2) Not all cases.

FIFTIETH ANNIVERSARY HELD FOR BETHESDA UNITED CHURCH

Rev. George Williams, B.A., Delivers Inspiring Address at Service.

MISSION WORK IN CHINA

IVANHOE, Oct. 11.—On Sunday, October 7, 1934, Bethesda United Church celebrated their 50th anniversary. The church, which was decorated by C.G.I.T. and Trail Rangers, looked very pretty with autumn leaves and the altar a profusion of ferns.

The choir sang in the morning the anthem, "Ye Gates, Lift Up Your Heads" and Clayton Tummon sang "Three Meetings With My Saviour", the accompaniment being played by Mrs. Clayton Tummon. Organist for both morning and evening, Miss M. Lackey.

Rev. H. H. Lackey, B.A., B.D., introduced the speaker for the day, Rev. George Williams, who gave a very wonderful and inspiring sermon on "Re-thinking the Church". He spoke of some of his work while a missionary in Formosa and China. He closed his address with a plea for the church to send out more preachers; more missionaries in the next 50 years than what we have in the past.

Evening service: Choir sand anthem, "Fear Not, Oh Hand" and Mrs. Fred Bayliss and James McMillen sang a duet, "Unanswered Yet".

Rev. Lackey called on all those who were present at dedication of church to stand. Twelve responded.

Rev. Mr. Williams again preached a wonderful sermon on "The Abundant Life".

Successful Supper

On Monday evening a fowl supper was served by the Ladies' Association in the basement of the church. Over 300 people gathered for the supper and program.

A splendid program was as follows: Community singing led by Mr. Morris George, with Miss Lackey at the piano; instrumental, Miss Hilda Kilpatrick; solo, Clayton Tummon; recitation, Miss Gray; solo, Percy Ray; address, Dr. Semple, of Bridge St. United Church, Belleville; Hawaiian guitar and solo, Mr. Frank Palmer; recitation, Miss Gray; address, Rev. Fraser former pastor; Hawaiian guitar and solo, Frank Palmer.

The birthday cake which was donated by Mrs. Henry Mullett, had 50 candles and all those present at the dedication of the church were asked to come forward, the men to light the candles, the ladies to blow them out. Then the cake was taken to the basement and cut. While this was being done, Mr. McGuire, a former resident of this district, gave a talk and one of the oldest ladies in the district, Mrs. Alfred Holland, gave a short history of the church which was enjoyed by all.

The entertainment was brought to a close by all singing the doxology.

Artificial Radium

Artificial "radium" more useful in the treatment of disease than natural radium, is predicted by Mme. Irene Joliot, daughter of the illustrious Mme. Marie Curie. Mme. Joliot is shown here in a recent picture as she carried on with the work of her parents.

Communion Is Given To 75,000 Children

BUENOS AIRES, October 11 (C. P.). — More than 75,000 children congregated to-day for Communion before th e105-foot cross in Palermo Park, centre of the 32nd International Eucharistic Congress.

Four cardinals, one at an altar on each side of the base of the giant cross, were to officiate at the Communion service in which 250 priests assembled to distribute the Communion.

Services were held in all Buenos Aires churches this morning, with each of the more than 30 foreign nationalities represented in the congress meeting in a separate church for national services.

Antoine Watteau, French genre painter, was the most important of the eighteenth century.

Brasil has banned "pay-to-bearer" bank checks.

Character Clothes Shoppe

"And Coats—"

Just a word about the "very" clever copies of "Paris Originals" to be found in our "Salon."

A few descriptions with prices are given below:

BLACK BOUCLETTE

Trimmed with Caracul, the smart collar merging into a coatee in front. Crepe lined and interlined. Size 16. Priced at **29.75**

BROWN TREE-BARK

Luxuriously collared, in Jeanette, forming a becoming draped effect in front. Lined with satin and interlined. Size 16. Price **37.50**

BLACK TREE BARK

A smart Coat. Bromleigh closing at the neck, two-way collar of choice sable. Lined with satin and interlined. Size 18. Price **44.50**

BLACK SUEDE CLOTH

Collared with one of the new draped collars of Kolinsky squirrel. Lined crepe and interlined. Size 20. Price **54.50**

LARGER SIZE COATS

For the woman who wears a coat in sizes 40, 42 or 44, the selection is varied—in cloths and fur trims of Sable, Persian Lamb, Kolinsky, Squirrel, Lynx, Fox and Jeanette.

Inspection Invited. TERMS CASH.

Alice T. Williams

Bank of Toronto Bldg.

PHONE 2435 - COR. GEORGE AND HUNTER

As *Soft* as Swan's Down —and Safe

Soft as down . . . highly absorbent . . . and pure . . . WHITE SWAN appeals to the most discriminating. Its snowy whiteness matches modern bathroom appointments. Sterilized to assure absolute safety. 750-sheet or recess size rolls—dustproof wrapped. Economically priced. Sold everywhere.

THE E. B. EDDY CO. LIMITED

Toronto Branch—73-75 Wellington St. W.

GS-8

POTATOES Best Quality 2 Pecks 25c

Brock's Bird Seed or Gravel Lge. pkg. 17c

Two-in- One Shoe Polish–Tin 11c

Shred. Cocoanut ½ lb 10c; 1 lb. 19c

Robinhood Rapid Oats Lge. pkg. 19c

McLaren's Invincible Jelly Powders Any Flavor 5 pkgs. 25c

For Better Baking Sunrise Baking Powder 16 oz. tin 20c

Lipton's Tea Limited Quantity ½ pound 25c

BREAD FLOUR 98 lb. bag $2.49

PRUNES–Med. size, 2 lbs. 25c; large, lb. 15c

Princess Soap Flakes–2 pkgs. 29c

Classic Cleanser 4 tins 19c

HONEY 5 lb. pail amber 55c 5 lb. pail white 61c Sections white 25c

Aylmer Soup Tomato or Vegetable 6 oz. tin 5c

Javel Water Lge. Bottle 3 for 25c

Crax Butter Wafers Pkg. 10c

Banquet Brand Kippered Snacks 5c

Herrings, in Tom. Sauce), 7 oz tin 10c

Watch For Our Meat Specials To-morrow Night.

Better Goods F&G MARKETS Better Service

BIG Fall SALE . . .

Prices lower— Get a tin tomorrow

EVERY WOMAN has an eye out for fall sales these days—and here's a big October Sale on Chase & Sanborn's *Dated* Coffee that will delight every housewife!

Chase & Sanborn have made it possible for your grocer to sell you *Dated* Coffee all this month, at a special price reduction. It's a wonderful chance to get this delicious coffee at a real bargain price.

Always absolutely fresh and full-flavored, Chase & Sanborn's *Dated* Coffee is rushed to your grocer with the date of delivery clearly marked on every tin. We watch this date carefully and make deliveries so frequently that no tin remains on his shelf more than 10 days.

No time for rancid oil to develop. No staleness to spoil the good, rich coffee flavor!

Don't miss out on this Fall Coffee Bargain. Be sure to get a tin of Chase & Sanborn's *Dated* Coffee at Fall Sale prices at your grocer's tomorrow! Packed in pound and half-pound tins.

Don't miss out on this COFFEE BARGAIN!

NEIGHBORLY NOTES

Please Phone Items to 1000 or 4001

Mr. Leonard Post of 123 Crescent street and his young sister, Ellen, both celebrate birthday anniversaries to-day.

* * *

Prize-winners at the weekly euchre party held last evening in the hall of the Woodmen of the World, were as follows: Mrs. Melville Dobson and Mr. M. Sexsmith, first; Mrs. Guppy and Mr. Jack Jopling, second; Mrs. A. Foster and Mrs. Leether, third; Mrs. Higgins and Mr. C. Rowe, door prizes. Fifteen tables of cards were played.

* * *

Mr. Carlos Routly of London street has gone to Windsor, Ontario, where he has accepted a position.

* * *

Keith McElroy, son of Dr. and Mrs. W. T. McElroy, who is studying Medicine at the University of Toronto this years, has won a major honor in music by attaining the highest standing in the Dominion in the Theoretical examinations of the Intermediate Grade, in the Spring tests conducted by the Faculty of Music of McGill University. This is the second time that the highest standing in Canada in Theory of Music has been attained by a Peterborough pupil of Mr. F. G. Mann, L.Mus. Last year, Mr. Harold Kitney had the same distinction in the department of Senior Theory.

* * *

Friends in the city will regret to learn of the death yesterday at her home in Gilbert Plains, Manitoba, of Mrs. Thomas J. Lee, formerly of this city and a sister of Mr. John Mervin.

* * *

Mr. Frank Roszel of the Y.M.-C.A. has a birthday anniversary to-day.

* * *

Mrs. Felix Brownscombe and Mrs. Norman Stinson have gone to Mishawaka, Indiana, to see a niece of Mr. Brownscombe, Jean McCallum, who is seriously ill with pneumonia.

* * *

An interesting exhibition of "Round-the-World" watercolors by Miss Katherine E. Wallis, noted Canadian sculptor and painter, who is in Canada from Paris, France, and is a native of Peterborough, will be on view at the galleries of the Women's Art Association, Toronto, next week.

* * *

At the regular weekly euchre party held last evening in the parish hall of the Sacred Heart Church, under auspices of St. Anthony's Society, twenty-six tables of cards were played. Prize-winners were: Mrs. Morgan, Mrs. A. O'Grady and Mr. J. McDonald (two each); Mrs. Berwick, Mrs. D. Hatton, Mrs. Barnes, Miss M. O'Grady, Mr. Darling, Mr. McGuire and Mr. Henry Jones (one each). Freeze-out prizes went to Miss F. McMurray and Mr. Gordon Grisdale.

* * *

Mrs. T. Woodhead, Senior, of Welland, is spending a fortnight's vacation with Mr. and Mrs. Leonard Smith, Monaghan Road.

* * *

Mr. and Mrs. R. H. Perry and children, of St. Catharines, are guests of Mrs. Perry's mother, Mrs. R. McGill Hood, Aylmer street.

* * *

Mrs. E. E. Reece, principal of Birchcliff School, Toronto, who will conduct the Home and School Federation Conference here tomorrow, will be the guest of Mrs. W. R. Morris during her stay in the city.

* * *

Mrs. George Head (formerly Miss Dorothy Routly), whose marriage took place last Saturday, was guest of honor last evening at a very jolly miscellaneous shower given for her by her cousins, members of the Routly and Braund families of the city.

* * *

Mr. and Mrs. Fred H. Gardner of Chicago were recent guests of their niece, Miss Evelyn Gardner of London street, and of Mr. and Mrs. Norman Whipp, during a motor visit to Canada.

* * *

Mr. and Mrs. Gilmour Swanson and daughter Jean, of Parry Sound, spent the week-end here with the former's brother-in-law, Mr. William Roberts, of 164 Charlotte street.

* * *

Prize-winners at the last weekly euchre party of the Moose Lodge were as follows: Mrs. S. Hart and Mr. S. Jones, first; Mrs. E. White and Mr. McGill, second; Mrs. Gynane and Mrs. Gerrard, third; Mrs. D. Leether and Mr. A. Wade, fourth; Miss Levasseur and Mr. J. R. Allen, door prizes. Twenty-nine tables of cards were played.

* * *

To-day marks the twenty-fifth anniversary of the wedding of Mr. and Mrs. Joseph Sanderson, 206 Perry street.

* * *

Under the auspices of the Caledonian Football Club, a dance and card party was held on Thanksgiving evening in the Moose hall, with an attendance of one hundred and seventy-five men and women. Round and square dancing was enjoyed, introducing the Schottische and Scottish Reels. Music was played by Jim Black and his Melody Makers. Prizes were won as follows: Mrs. O. Anderson and Mr. T. Laffy (whist); Miss B. Coursey and Mr. O. Bannon (euchre); Mr. E. L. Bebee of 122 Hilliard street (dance draw prize); Mr. R. Carmichael of Payne avenue (special door prize, case of silverware). The committee in charge included Messrs. H. Isle, R. Carmichael, Anderson, assisted by members of the society. This is the first of a series of six dances and card parties to be held under the auspices of the club, this Autumn.

* * *

Today marks the twenty-sixth anniversary of the ordination to the priesthood of the Rev. V. G. McFadden of Downeyville.

* * *

Mr. and Mrs. Ross L. Davidson, and son Douglas, of Morrow street, have returned home after spending the holiday week-end with Mrs. Davidson's mother, Mrs. Lillian Hare, in Iroquois.

* * *

On Friday evening, the friends of Mr. and Mrs. Vernon Campbell, whose marriage took place recently, arranged a surprise party which was held at the home of the bride's parents, Mr. and Mrs. John Faux of Douro. The evening was enjoyably spent in games and dancing and at midnight refreshments were served, after which the bride and bridegroom were presented with a handsome mantel clock and silver cream and sugar set. The presentations were made by Mr. Walter Garbutt and Mr. Campbell made a suitable acknowledgment.

* * *

Mr. and Mrs. H. Davidson of Morrow street and Mrs. P. S. Dallin of Monaghan Road spent the Thanksgiving week-end in Iroquois, where they were guests of Mrs. L. Hare. Mrs. Dallin was guest soloist at the Thanksgiving services of the United Church at Iroquois.

* * *

Mr. and Mrs. Jack Playford (formerly Miss Vera Heard), were guests of honor on Friday evening at a miscellaneous shower held for them in the Foresters Hall at Bridgenorth. At the conclusion of an enjoyable program, dainty refreshments were served and the remainder of the evening was spent in dancing. The bride and bridegroom received many pretty and useful gifts from the guests, about one hundred people being present.

* * *

Miss Alice Rutter of 554 Downie street left this morning for Montreal and will sail on the Duchess of York tomorrow, for her home in England, where she will reside in future.

* * *

British India's trade condition has improved so far this year.

Smoked or Fresh Fillets 16c lb.

Round or Sirloin Steak 15c lb.

Friday At BUEHLER

387 George St. Phone 3680

50c Meat Orders Delivered FREE

PORTERHOUSE OR WING STEAK 17c lb.

TABLE TALK TEA 47c lb. | Riverside Creamery BUTTER 21c lb.

ROLLED PRIME RIBS—lb. 17c

Fashion Service

3327

SLENDERLY SMART

In metal striped woolen, in brown and gold, as pictured with plain velvet rever and buttons, it's stunning.

It can also be dark green, dark red or black, which incidentally, shot with metal threads in cross-cross plaids, dots or stripes, are especially lovely in either woolen or silk.

It is exceedingly lovely too carried out in plain silk, marocain crepe, sheer wool crepe and new lightweight velveteen.

The wrapped diagonal bodice, so one-sided about its rever, pin tucked fitted beltless waistline, with bias lines that mark the hips, render this model a particularly happy one for the fuller figure.

Style No. 3327 is designed for sizes 36, 38, 40, 42, 44, 46 and 48 inches bust. Size 36 requires 3¾ yards of 39-inch material with ¾ yard of 35-inch contrasting.

The Examiner:
Please order for me—
Pattern Number .....
Size .....
My Name .....
Address .....
.....
I enclose 15c in payment. Allow five days for return.

A QUALITY ROLL
Interlake
PURE—SOFT
ABSORBENT
3 Rolls—2100 Sheets—25c
MADE IN CANADA

Interlake
Toilet Tissue

Just Between Us Women

A daily chat with Examiner neighbors conducted by Anne Wilcox

Keeping children well shod is one of the problems of parents. Apart from the cost which may be considerable, there is the still more important matter of suiting the shoe to the foot. Adults who have trouble with their feet realize that shoes have a great deal to do with it. A child cannot know about such things. What he wants is new shoes and some children are too easily satisfied. There are few things which please a little child's vanity more than to display on his feet a pair of new shoes. It is an event to be taken to the shoe store and have the sole attention of salesperson and parent while various pairs of shoes are tried on, and discussed. Sometimes he feels rather out of it, although the shoes are to be worn by him, for convers ation quite over his head will go on about the shoes, and why they do or do not fit. All the time he is conscious of the ones which he likes the best, and often insists on having a hearing.

* * * * * * *

While it is a wise thing to buy children's shoes rather big for them, it is unwise to get them too large. The shoes will not support the foot in just the right places. The instep of the shoes may come too near the ball of the foot, and the width will permit the toes to rub against the inside of the shoe. Adults find that corns are made worse, if not actually caused, by wearing shoes that are too large, as well as those too small.

* * * * * * *

The bones of a child's foot are still in a somewhat formative stage and they should not be forced into strained positions lest they become slightly deformed, not enough to show, but enough to give trouble later on.

* * * * * * *

The matter of high and low heels is one that should be taken into account in misses' and adult's shoes. It is now recognized that not every foot is best fitted with low heels. Some feet need high heels. But the reverse is more likely to be true, as more feet need low-heeled shoes than high. However one woman I know had constant trouble with her feet and finally went to a famous orthoepedic doctor. He put her into fairly high-heeled shoes and she found that her "sensible" shoes had never been kind for her feet. Part of her trouble was immediately relieved by the higher heels. However a very small tapering heel which is sometimes excellent for a dancing shoe should not be for walking shoes. While regulation walking shoes do not have them, very often one sees adults, young persons especially, wearing them on the street. Trouble is in the offing for women who ware such heels at such a time. The type of shoe should suit its use.

CONTRACT BRIDGE

WRITTEN FOR CENTRAL PRESS

By E. V. SHEPARD

HOW MANY TRICKS CAN SOUTH WIN?

I understand that South did not do as well as he might have done with his cards. He played the hand for 4-spades. The opening lead was the K of clubs. How many tricks should he have won against the best subsequent play of opponents?

	♠ Q ♥ K Q J 6 5 2 ♦ Q J 7 ♣ A 8 4	
♠ 3 2 ♥ A 10 7 ♦ K 6 4 ♣ K Q J 10 9	W. N. E. S.	♠ 9 7 4 ♥ 9 8 ♦ 9 8 2 ♣ 7 6 5 3 2
	♠ A K J 10 8 6 5 ♥ 4 3 ♦ A 10 5 3 ♣ None	

Bidding went: South, 1-spade; West, 2-clubs; North, 2-hearts; South, 3-spades, to force; North, 4-spades.

The natural impulse of a player sitting South is to win the opening lead of the K of clubs, with dummy's ace, to discard a diamond. That does not seem to be the safest play on second thought. The declarer should not lose more than a single diamond trick in any event, and the discard does him no good. His plan should be to rid himself of all diamonds except the ace, so that he may make a small slam, if possible. The only feasible method of accomplishing this purpose appears to be to establish dummy's hearts while the ace of clubs and the diamond honors held between the two hands seem to best protect him from loss of more than a single trick, unless East happens to hold the ace of hearts, so that a return diamond lead will go through the declarer.

Have South ruff a club, to save dummy's ace. Dummy's Q of spades will win the second trick. Ruff the last low club held by dummy, to regain declarer's hand. Take two rounds of winning trumps, to deprive opponents of a dangerous spade.

Lead a heart at the sixth trick. What shall West do? If West passes the trick, dummy will keep on leading hearts until the ace falls, provided West does not wait beyond the second heart lead, as then the declarer will lead dummy's Q of diamonds, winning a small slam in any event, by giving West one diamond trick.

Of course West can deliberately discard his ace of hearts upon the third lead of trumps, but that will result in giving South a grand slam. West may as well take the first heart trick. No return lead by West will prevent a small slam. Dummy's hearts are established, affording South 4 discards, if he wants that number. Whether West leads back a heart, diamond or club, the remaining tricks must be won by the declaring side. The hand is sufficiently simple to yield any careful player a small slam as declarer.

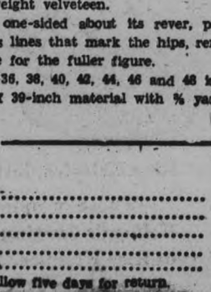

THE BUSINESS GIRL - - - - -

For the Business Girl we recommend our Permanent leaving the top of the head softly waved, with deep curls just at the back. Easy to keep neat—It's not too fussy.

5.00

Telephone 1182

MADAME MERRIAM

Household Hints

Menu Hint

Brazilian Loaf Fruit Salad
Creamed Cabbage
Baked Apples Gingerbread
Coffee

Today's Recipes

Brazilian Loaf.—Chop or grind fine enough Brazil nuts to make one cup, add two cups of soft bread crumbs, one-half cup of finely chopped celery, one-fourth cup of shredded green pepper, one tablespoon minced parsley, one cup of cold mashed potatoes, and two well-beaten eggs; season with one teaspoon salt, one-fourth teaspoon each of pepper and paprika. Mix all well, make into a loaf, place in a greased pan and bake 35 to 40 minutes. Serve with tomato sauce or cream sauce.

FACTS AND FANCIES

Preserved Citron Melon

Five melons, five cups sugar, one cup water, two lemons, ginger root. Peel melons, cut into slices and boil until tender in the syrup. Add the juice of the two lemons and the grated rind of one to the mixture. A little ginger, too, may be added. Cook until thick, about twenty minutes. Turn into sterile jars and seal.

SALLY'S SALLIES

A wise wife knows her mind and a wise husband doesn't mind her "nocs."

CLASSIFIED ADS are as useful as the day is long.

ROBERT FAIR & Co. Ltd.

Annual OCTOBER SALE

JUST TWO MORE DAYS FRIDAY and SATURDAY

to purchase merchandise at Greatly Reduced Prices.

Below are a few of the many bargains:

Ladies' and Children's Coats

Your last opportunity for this Special Discount on Ladies' and Children's Winter Coats. A large selection to choose from. Just make your purchase at regular prices and 10% will be deducted from your bill.

10% Reduction

Plain Silk Crepe and Printed Silk Dresses 3.95
Hats for matrons, misses and children 1.95
Imported Kid Gloves, pullon and dome styles, pair . 1.95
Fine Quality Kid Gloves, wonderful variety, pair . . 1.69
Silk Crepe Scarfs, beautiful Fall shades 49c
Hudknit Guaranteed Silk Hose, pair 69c
Lady Mac Foundation Garments . . . . . 10% Reduction
1 x 2 Yards Bordered Feltol Rugs 69c
Best Quality English Floor Oilcloth, yard 39c
First Quality Water Color Window Shades 69c
Plain and Figured Marquisette and Filet Nets, yard 19c
Frilled Curtain Nets, ruffled edge, yard 12½c
New Silk Nets, in honey shade, yard . . . . . 49c to 69c

SALE of WOOL BLANKETS

Finest quality Pure Wool Blankets, Greatly Reduced. White with blue or pink border

6-Lb. Blankets. Size 64 x 84. Pair 5.95
7-Lb. Blankets. Size 72 x 84. Pair 6.95
12 x 4 Largest size first quality Flannelette Blankets, pair 1.95

Messeline and Taffeta Silk, half-price, yard 39c
Dependable Quality All-Silk Crepe, yard 59c
Printed Crepes, Tweed effect Prints, Spots, yard . . 98c
New weaves and colors in All-Silk Rough Crepe, yd. 69c
15c Good Quality Grey Cotton, 36" wide. Yard . . . 10c
29c Heaviest 40" wide Grey Cotton, yard 25c
19c Superior Longcloth, Finest Cotton, yard 12½c
19c Cotton Broadcloth, many good colors, yards . . . 15c
35c English Wrapperette, checks and spots, yard . . 25c
59c English Pillow Cotton, 40" to 46" wide, yard . . 39c
35c Quality Extra Heavy English Stripe F'lette, yd. 25c

White Flannelette, yard 10c
Reg. 15c dependable quality, suitable for general use. 27" wide.
White and Colored Stripe Flannelette, yard 15c
19c quality. 36" wide. Suitable for women's and children's wear.

Shop in the Lower Price Basement Store

69c Quality Children's F'lette Sleepers, 1 to 6 yrs. . . 59c
Crisp New Tub Frocks, guaranteed colors 95c
Tweed Dresses for house, street or school wear . . . 2.89
Girls' School Dresses, prints and cotton tweeds 98c
Children's Serviceable Wrapperette Dresses 49c
Women's Guaranteed Print House Dresses 49c
Good Quality Flannelette Gowns 49c
$1 Quality Flannelette Gowns, embroidery trimmed 89c
1.25 Heavy Quality Flannelette Pyjamas 98c
Girls' Flannelette Gowns, six to 14 years 69c
Children's Ribbed Wool Hose, sizes 5 to 9, pair 25c
Ladies' Winter Weight Silk and Wool Hose, pair . . . 25c
49c Art Silk Hose, superior quality, pair 29c
Pure Silk Hose, substandards guaranteed line, pr. 49c
Finest Canadian Yarn, all colors, lb. 97c
600 Pairs Sample Chamoisette Gloves, pair 29c

KELLOGG'S RICE KRISPIES SALE

MOTHER GOOSE STORIES ON BACK OF PACKAGE

WILLING TO SUPPORT ANY UNION OUTLAWING WAR, SAYS LITVINOFF

Gives Reasons for U.S.S.R. Entering League After Criticizing It.

MUST SAVE WORKERS

By PIERRE VAN PAASSEN
Central Press Canadian Writer

GENEVA, Oct. 11.—"Why does the Soviet Union enter the League of Nations after all these years of its existence and after all the adverse criticism heaped on the Geneva body by the Bolshevik chiefs?" This was the first question I asked Maxim Litvinoff, people's commissar for foreign afairs of the U.S.S.R. and his country's chief delegate to the international body. It was, not an easy matter to corner the Russian delegate for this interview, but in the end, I hope, it was well worth practicing a little patience in the hotel lobby, a matter of six or seven hours a day for four days running. At least I had an opportunity of reading the six heavy volumes which a friend from Zurich had sent me.

"The answer to the first part of your question lies in Stalin's declaration," M. Litvinoff replied. "Stalin said that so long as the league can but offer the slightest obstacle to war and render its outbreak just just a little more difficult and on the other hand facilitate the work of peace in the least way, we are not against the League of Nations. As to the second part of your question," went on Litvinoff, "we think that the league on the whole has of late shown a disposition to work for peace. There are many states who do not want war. We are with them! We don't want war, either, under any circumstances!"

"Does the Soviet Union's entry mean that you have changed or modified your attitude on the subject of socialism for other countries?"

Same Socialist Attitude

"Not in the least," came back Litvinoff. "We are the most conservative people in the world on that point. In the U.S.S.R. we pursue our old policy: build socialism. Our attitude towards capitalism remains the same. We know, I do not need to argue the point, I think, that capitalism engenders war, breeds war, because it carries the germs of war in its own bosom with its anarchic system of production, its lawless and ruthless competition and its inherent need to discover and conquer ever new or wider markets."

"There are some critics," I said, who affirm that the U.S.S.R. has come into the league solely out of fear of Japan, the fear to be conquered by Japan. Will you say anything on that point?"

"That is not a very intelligent criticism, if you ask me," M. Litvinoff replied, 'for do not the same critics warn the world very often that a new war will inevitably produce new revolutions? And do they really think that we are afraid to see a revolution occur elsewhere? No, we are neither afraid of the power you mention, nor of a revolution in any other country. Our army is first-class, our chemical industry is perfect, our aviation is not bad and we have plenty of men with brains who would bring an attack against us to nought and turn it into a smashing victory for the peoples of the U.S.S.R. Moreover, we have many friends in this world, very many friends. We can count on them. They will not let us down!"

"You mean the working-class organizations in the various countries?"

Fervent Desire for Peace

"Precisely. They and the intellectuals," he retorted. "You must not forget," he went on, "that the U.S.S.R. represents an immense power, extending over two continents and has a population of 160 million souls, with an annual increase of three millions. Our people are animated by a will of steel to maintain peace. We will leave nothing untried, literally nothing, to prevent the ghastly catastrophe which is, alas, in preparation. This has been realized by an increasing number of statesmen and that is why we were invited to join the league, to help in the preservation of peace. I draw your attention to the attitude of certain powers, who have withdrawn from the league precisely at the moment when the peace of the world is so gravely menaced, and I ask you in all sincerity to contrast their attitude with that of the U.S.S.R. which joins the league right now when it knows the cause of peace is seriously compromised."

"M. Litvinoff," I said, "you just mentioned that the outbreak of a war would in all likelihood — and you are not the only person to feel this, for one of the most conservative journals in France said the same thing a few days ago — the outbreak of war will be followed by revolution, and that you, as Communists, naturally favor the extension of the revolution to other countries, and yet you work for the maintenance of peace, is that not a contradiction, an anomaly?"

"It would be," said Litvinoff, "if we did not believe that a new war would plunge the whole of mankind into such atrocious suffering that we will leave no effort untried to prevent it. We know who would be the heaviest sufferers in a war, as they always have been, namely the workers."

Thinking of Workers

"It is therefore your concern for the workers of the world that animates you in your drive for peace?"

"Yes, and our desire to work out our own destiny unhampered. I do not hide that a war would seriously interfere with our Socialist program. We do not like manufacturing armaments and turning our industry into such a crazy and inhuman direction. We regret that we must waste time and treasures on guns and tanks and bombing planes and we are ready any day, any hour, to scrap our whole army, send every man home and destroy all our war material the moment others agree to do so at the same time."

"You made that proposal once or twice at the disarmament conference, didn't you?"

"Yes, but it was rejected. It was considered unpractical," he shrugged his shoulders...."So we'll have to go on for a while yet to burden the people with the staggering load of militarism. That's practical, I suppose!"

U.S.S.R. is Only Propaganda

"They say the Soviets have come to Geneva to foster Communist propaganda, a sort of Horse of Troy business, a clever way of sneaking in the red philosophy. How about that?"

"We have diplomatic relations with many countries and nowhere do we engage in propaganda or interfere in the slightest in the affairs of the countries. The proof is that we are there, in England, America, Germany, Poland, Italy, the Scandinavian countries, China, Japan, Turkey and many others. Our propaganda, our only propaganda, is the existence of the U.S.S.R. where we build a new world, a better world, a decent human world. The further we get on the way the more the attacks against us multiply. If we were nothing, if we were just muddlers, the capitalists could laugh at us and retain their peace of mind. But we are a great big something, something that has never before been in this world. That worries them. And we are growing every day. We don't mind their attacks though. The dogs bark but the caravan goes its way!"

Baby Bovines Come Six At a Time On This Farm

Here we have sextuplets, if you please. Perhaps the three cows on the farm of Joseph Baker, near Delaware, O., read newspaper stories of the Dionne quintuplets and organized to beat that record. Each of the three give birth to twins at the same time. All the twins were marketed.

INJURED IN FALL

PRESCOTT, Ont., Oct. 10.—(CP)—Vernon Waggoner, 22, of Collingwood, Ont., member of the crew of the Steamer Delaware in port here was seriously injured today when he fell 16 feet into the hatch of the steamer. He was removed to the general hospital Brockville when an X-ray was taken revealing a punctured lung, broken ribs and other injuries.

THE RED & WHITE STORES

No Trouble to Make--
Just Heat and Serve

RED & WHITE SOUP
Rich, Flavorful and Nutritious
Tomatoe and Vegetable
3 cans 25c

SALMON
RED STAR COHOE
½ Lb. Cans
SPECIAL
2 for 25c

Sweet Potatoes
3 lbs. 23c

Bananas
3 lbs. 25c

Oranges
BLUE GOOSE BRAND
Large, Sweet and Juicy
Per doz. 39c

Grapes
CALIFORNIA EMPEROR
Lb. 19c

Grape Fruit
LARGE SEEDLESS, JUICY
4 for 25c

Flour
PRAIRIE BLOSSOM
98 lb. bag $2.80

Vi-Tone
A Food and Drink
12 OZ. TIN
47c

Mazola
For Cooking and Salad Dressings
16 OZ. TIN
29c

ONIONS
Spanish
3 lbs. 25c
Cooking
10 lbs. 19c

WESTON'S Soda Biscuits GOLD STANDARD 1 lb. pkg.--2 for 23c

SPECIALS
Peas, Red & White, choice No. 4 Size 2 cans 25c
Macaroni DELICIOUS WITH CHEESE 2 lbs. 11c
Raspberry Jam MAPLE LEAF 32 oz jar 31c
Chocolate Marshmallow Cakes, 2 lbs. 29c
Prunes--California Santa Claras 2 lbs. 23c
Pitted Dates - - - - 2 lbs. 25c
Pea Soup, Habitant LARGE 28 OZ. TIN 10c
Corn Starch, Canada Brand, 2 pkgs. 19c
Peanut Butter RED & WHITE 25 oz. jar 25c
Jelly Powders, Falcon ALL Flavours 5 pkgs. 25c
Fruit Cakes 16 OZ. CELLOPHANE PKG. lb. 15c
Post Bran Flakes - - - - 2 pkgs. 23c
Tea--Kolona Black - - - 1 lb. pkg. 49c
Coffee--Red & White, vacuum tin - lb. 45c
Cocoa--Kolona Pure Dutch - - 1 lb. 15c

QUAKER OATS- Pkg. 23c
Boys! Girls! 1000 Bikes Free!
No Work. No Effort. Ask us about complete details!

GOLD SOAP - 5 bars 18c

RINSO SMALL PACKAGE 10c
GOLD MEDAL Floor Wax 1 lb. can 25c
SALTED PEANUTS lb. 15c
JELLY BEANS lb. 17c

Jewel SHORTENING - - - - 2 for 23c
1 LB. CARTON
Cooked Ham, per lb. - - - - - - 49c
New Cheese, per lb. - - - - - 15c
Kellogg's Rice Krispies - - 2 pkgs. 23c
A MOTHER GOOSE STORY ON BACK OF EACH PACKAGE.

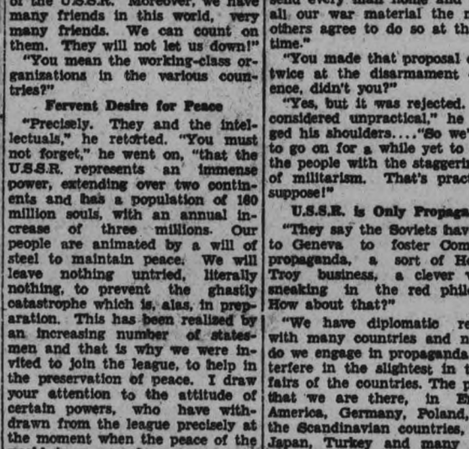

BUILT TO BE STRONG

The great building rises stone by stone, adding strength to strength from the solid rock on which it stands. The Royal Bank has progressed year by year. Its established position among the world's great banks is based upon a proven stability.

THE ROYAL BANK OF CANADA

LOOK

Mother Goose Stories on KELLOGG'S RICE KRISPIES packages

CHILDREN always have fun eating Kellogg's Rice Krispies, but now the package brings fun.

Those wonderful Mother Goose stories told exclusively by Kellogg's Singing Lady now appear on the back of every package of Rice Krispies. As you buy Rice Krispies you will get the stories about Little Tommy Tucker, Simple Simon, Old King Cole, Jack Be Nimble, Old Mother Hubbard, Tom, the Piper's Son, and others that children know and love. A new literature for children originated by Kellogg.

Don't deny your children the fun of having these delightful stories and eating Rice Krispies. Children love to hear those toasted rice bubbles crackle in milk or cream. They like the flavor. Remember Rice Krispies are nourishing and easy to digest.

Always oven-fresh in the WAXTITE wrapper placed inside the red-and-green package. Made by Kellogg in London, Ontario. Quality guaranteed.

Kellogg's RICE KRISPIES

BEHIND the Scenes in HOLLYWOOD

By HARRISON CARROLL

HOLLYWOOD, Oct. 9. — Hollywood's latest party gag is to present each incoming guest with an official form, releasing the host from responsibility for anything that might happen during the evening. Jack Oakie thought up the idea and had an attorney draw up the form. Guests are handed mimeographed copies and are requested to affix their signatures.

The routine drew a big laugh from Hollywood, which is still buzzing over the one-punch battle between John Monk Saunders and Herbert Marshall at the Ernst Lubitsch party for Max Reinhardt.

* * *

ANIMAL ACTORS rise in value just like human ones after appearing in a successful picture. When Metro-goldwyn-Mayer hired a little Spaniel named Flush to work with Norma Shearer in "The Barretts of Wimpole Street", the dog's owner valued it at $65. Enthusiastic reports on the film already have boosted this to $1,500.

* * *

SALLY BLANE still has the shivers from the experience.

R-K-O officials were puzzled when black spots showed up on the rushes for the picture, "The Silver Streak". A hasty inspection showed no defect in the studio projection machine, the raw film or the camera that photographed the scene.

The spots were still an unexplained mystery when the company prepared to resume filming on location the next day. Just by chance, Sally Blane happened to peer into the camera blimp. She gasped and fainted.

Hurrying to her aid, the crew discovered a poisonous black widow crawling out of the blimp.

Cameraman J. Roy Hunt now believes that the spider was responsible for the black spots in the film . . . and shudders to think how often he had his face close to the venomous intruder.

* * *

KNICK-KNACKS—

Can there be another rift between Sylvia Sidney and B. P. Schulberg? The producer was at the Colony club without her for Gene Austin's opening, and was paying marked attention to Gertrude Michel. . . . Astrid Alwyn and Al Kingston, the agent, were very much tete-a-tete at the same spot. . . . It's all over between Willy Castello and Irene Coleman. She's gone back to the old boy friend, Barkley Johnson, refrigerator company official. . . . Ruth Cummings' novel, "Song of the Flesh", soon will be on the stands. She's a niece of Louis B. Mayer. . . . In case Ginger Rogers wants to know, John Paddy Carstairs writes in to say that the Maharaja of Rajpipla is a well-known figure in London society circles, famed for his house parties and for after-theatre suppers at the Embassy club, Ciros and the Cafe de Paris. . . . But Carstairs never heard of the Prince of Rajpipla, who is supposed to have written that proposal of marriage to the star.

* * *

A BLUSTERING pirate with blood in his eye and friendship in his heart, and a young boy in the midst of the greatest adventure of his life—these are the characters brought vividly to the screne by Wallace Beery and Jackie Cooper in "Treasure Island," Robert Louis Stevenson's famous pirate story, which opens to-day at the Capitol Theatre.

Added to this great co-starring team is one of the most notable supporting casts of the year with every player contributing a strong performance. Lionel Barrymore enacts Billy Bones; Otto Kruger is Dr. Livesey; Lewis Stone plays Captain Smollett, captain of the Hispaniola. Nigel Bruce puffs and blusters in old English fashion for the part of Squire Trelawney; Charles "Chic" Sale adds entertaining comedy touches as Ben Gunn, marooned pirate.

Also commendable in their minor roles are little Cora Sue Collins, William V. Mong, Charles McNaughton and Dorthoy Peterson.

Fashion-Craft's OVERCOAT SALE
TURN TO PAGE 3

Read the Examiner Want Ads. It you are Looking for Bargains

Interesting News and Views of Recent Happenings in the British Isles

THINK LOSS OF SIXPENCE ONE REASON FOR SUICIDE

Smiling Bridesmaid One Day Lies Cold in Death the Next

VISCOUNT PEEL'S KIN

Newbury.—It is believed that a brainstorm led to the suicide of Miss Mary Peel, the wealthy twenty-two-year-old society girl, who shot herself with her brother's sporting gun. She was a neurotic of such an extreme type that any excitement might send her into a state of despair.

Information gathered suggests that three things—trivial to a normal girl—contributed to Mary Peel's suicide: She was excited by a visit to Russia, the fact that she was a bridesmaid at a fashionable wedding and she was upset at losing sixpence on the golf links and being unable to pay her green fee.

She was the grand-daughter of the first Viscount Peel. Her mother died in 1912, and her father, the Rev. Hon. Maurice Peel, was killed while serving as a chaplain during the war.

House of "Death"

She was adopted by her uncle and aunt, Colonel the Hon. Sidney Peel and Lady Delia Peel.

It was at their home, Little Park, Brimpton, near Newbury, that she committed suicide.

She had been a smiling bridesmaid at the Peterborough wedding of Miss Jane Ferguson and Mr. William Fellowes.

She returned home, and in the dead of night, when the household was sleeping, crept downstairs in her nightdress, found her brother's gun, and shot herself in a cloakroom.

As soon as her death became known in the village, people began to recall previous tragedies that have occurred in the house.

"It is a bad house," was the generally expressed opinion.

"It certainly has been an unlucky house," Rev. T. L. Patton, rector of Brimpton, said. "Mr. Martin, the previous tenant, had only been there a short time when he died. Previously Admiral Sir Arthur Fanshawe occupied the place. Lady Fanshawe died from a most painful disease, and, during Sir Arthur's tenancy, his butler committed suicide there."

'DEAD' WOMAN GREETS UNDERTAKER AT DOOR

Obit. Written, Flowers Sent Following Telegraphed Hoax

Hull.—A cruel hoax on a widow and one of her daughters, which led to an undertaker going to Wembley to make arrangements for the latter's funeral only to find her alive and well, was described by the undertaker, E. W. Annison.

The widow is Mrs. Bramley, of Bilton. She has been ill since her husband died two months ago, and went to Bridlington accompanied by one of her daughters.

After she had gone her son, who had remained alone at Bilton, received a telegram from London, it is stated, purporting to give the news that his other sister, Mrs. Dorothy Hill, of Wembley, had died, and requesting that arrangements should be made for her burial at Bilton.

The son consulted the husband of his other sister at Bridlington, and instructions were given to Mr. Annison's firm.

Mr. Annison said that he left with a hearse and a shell for Wembley, and Mrs. Hill's brother-in-law was to follow.

Mother Griefstricken

Meantime the news of her daughter's supposed death was broken to Mrs. Bramley, and she returned to Bilton almost prostrate with grief.

"When I arrived at Wembley," stated Mr. Annison, "the door was opened by a tall young woman. I sympathized with her, and spoke as tactfully as I could about my visit."

"I do not understand you," said the woman. "Why, I am Mrs. Dorothy Hill."

While they were trying to understand each other, the woman's brother-in-law arrived with a tribute of flowers. He was staggered and Mrs. Hill was just as dumbfounded.

The undertaker had arranged to take measurements and telephone them through to Hull so that the coffin would be ready. Instead he sent a telegram which stated, "Coffin not required."

Mrs. Hill wired to her family, giving them the most joyful news they have had for a long time. Meantime an obituary notice had been sent to a newspaper.

Mrs. Hill is stated to have telephoned to Scotland Yard while Mr. Annison was in her house, and detectives were soon on the scene.

Mrs. Hill, who is 31, has been able to supply them with the name of a man who is believed to have sent the telegram announcing her death.

PROSPECTIVE HEIRESS MUST GO TO PRISON

Girl, Convicted of Theft, Will Receive $200,000

London.—A girl of 16, who will receive $200,000 when she is 21, unsuccessfully appealed at London sessions against a sentence of six months' imprisonment in the second division.

The sentence was passed at the Westminster police court on the girl, Esmie Mary Dorothy Sibley, for obtaining by false pretences a yard of tweed, a bottle of gin, cut flowers, two pairs of hose, a set of linen mats and two bottles of perfume and attempting to obtain by false pretences two bottles of sherry.

During the police court hearing counsel said the girl was a ward in

DAN CUPID USES POST AND CABLE

Man in Shanghai Woos and Wins English Girl

Princes Riseborough.—They began their courtship by post just over three years ago—an Englishman in far-off Shanghai and a girl in England.

They saw each other for the first time when he came home on leave recently. Now they are married.

Three years ago a friend showed Stanley Cummins, a policeman in Shanghai, a picture of Miss Mary Rogers, of Queen's Rd. Mr. Cummins wrote to her. She wrote back. And from that time they corresponded regularly.

When Mr. Cummins' leave fell due recently he cabled a proposal of marriage. Miss Rogers cabled back "Yes."

MOTORISTS FORGET HORNS FOR A NIGHT

Quiet Reigns as Drivers, With Odd Exception, Obey "Hootless" Order

London.—Every built-up area in Great Britain became a "silence zone" one night recently, when the minister of transport's order forbidding the use of motor-horns between 11.30 p.m. and 7 a.m. came into effect.

The extension to the whole of the country follows the successful experiment in London inaugurated during August.

Built-up areas consist of roads on which a system of street lamps placed not more than 200 yards apart is provided.

Reports from newspaper correspondents in many parts of the country showed that practically everywhere the new regulation was observed.

Motorists were not only silent (with one or two exceptions), but proceeded with great caution. A few typical examples of how the order was observed:

Oxford—Not a single instance of hooting, although traffic was busy.

At Carfax just before 11.30 one motorist hooted loudly — perhaps for fun.

Bath—A complete success. Long before 11.30 p.m. hooters ceased to be sounded.

The police kept observations, and these will be tabulated. Offenders will receive a warning, and flagrant disobedience will lead to prosecution.

Exeter—All motorists observed the regulations.

Brighton and Hove—From 10.30 p.m. onwards there was scarcely a hoot, and when "zero" hour came there were no hoots at all except one—when a pedestrian stepped off the curb in front of a car.

Bristol—A motor horn broke the silence at 11.32 p.m. The driver was stopped by a policeman and cautioned. Other cars were silent.

Gloucester—Not a single horn was heard; general tendency to change to lower gear at corners.

Maidenhead—Horns were sounded very loudly as a salute to the new regulations. The regulation is regarded as a joke.

RESCUER COULDN'T SWIM

Saves Child, Who Then Asks for Her Spade and Pail

Deal.—A married woman who could not swim a stroke saved the adopted daughter of her mother from drowning here.

The child recovered. Her first words to her mother were: "Where is my spade and pail? Have they been lost in the naughty sea?"

GIRL HAS 67 SHEEP KNOWS ALL BY BLEAT

Everywhere That Eileen Goes, Favorite Lamb Is Sure To Follow

Hereford.—Miss Eileen Rossiter of Glen Alva, Ewyas Harold, has established a flock of registered Clun Forest sheep and in a few years has made such a name for herself that she is regarded as an authority and has been called on to act as judge at a show.

She bought her first registered Cluns when she was 16, began showing when she was 18, and now has a flock of 67 pedigree animals, including important prize-winners. She does all the work without help, including buying and selling, lambing down the ewes and clipping and preparing the animals for shows.

A lamb that she bred won the first prize at the Royal Show for T. E. Gwillim of Ffostill, near Talgarth, and at the Craven Arms Show Miss Rossiter gained the championship with her lamb, Glen Delight, the Royal winner being reserve.

Miss Rossiter wears shorts when she is working with her sheep, because, she says, "they are much more convenient and very much more comfortable."

One yearling, a particular favorite, which Miss Rossiter has refused to sell time after time, follows her about like a dog.

She knows all her sheep so well that she can even recognize them by their voices. When she calls they come scampering to her.

"The only thing I dislike," Miss Rossiter told a reporter, "is that I cannot keep all my sheep. We get so fond of each other that I hate to part with any of them. But I went into sheep-breeding as a business and, of course, they have to go. People tell me they cannot understand why I think so much of my sheep, because they are such silly animals. Actually, sheep are not silly. Well-bred sheep seem to have more intelligence than many human beings."

SPEED UP AIR-MAIL BY USE OF AUTOGIRO

Post-Office to Build Aerodrome on Roof of Own Building

London.—The post-office, assisted by engineering specialists, is planning to build London's first city aerodrome.

Preliminary details are now being gone into for a roof-top landing ground over the big sorting centre at Mount Pleasant, E.C.

The plans follow G.P.O. experiments with an autogiro over Mount Pleasant early last month.

Very soon the post-office will have to extend the floor space of Mount Pleasant and the only way is upwards.

The roof-top of the new storey will bring the landing-ground well above the roof-tops of surrounding buildings and will provide an area of 100 yards square—plenty of room for the operation of the modern type of autogiro.

The plans are part of the big post-office scheme to cut out the enormous waste of time in mails being sent from the centre of London by road to the nearest aerodrome.

By G.P.O. van the mails take about an hour. By autogiro the journey can be covered in ten minutes.

Autogiro experts have gone carefully into the question of danger to surrounding buildings and they are convinced that, operated under strictly controlled conditions, the possibility of an accident is remote.

CHOWS FORM A GARLAND FOR OWNER

Quantity and quality in chows his young lady gives them all a hug and a whispered admonition to be nice to the judges. They're out to win for their kind owner at Boxmoor, England.

GIVES WIFE ISLAND AS BIRTHDAY 'GIFT'

Steel Magnate Buys Former Retreat of Monks

Pembroke.—L. D. Whitehead, the Monmouthshire steel magnate, has bought a 600-acre island off the southwest coast of Wales as a birthday gift for his wife.

"It is the Isle of Ramsey—"The Isle of the 20,000 Saints." Only two people live on it, a farmer and his mother.

A thousand years ago the isle was inhabited by large numbers of monks. Now it is to be preserved as a bird sanctuary.

CENTENARIAN PASSES

Chislehurst.—Mrs. Octavia Freese, aged 100, is dead. Few people knew her name. Yet she was the closest friend and confidant of one of Britain's greatest heroes—General Gordon of Khartoum.

MONSTERS IN PACIFIC?

Zane Grey Estimates "Creature" To Be 50 Feet Long

Wellington. — Passengers in the liner Maunganui, which arrived here from San Francisco, said the ship had twice struck objects which were believed to be marine monsters.

Zane Grey, the novelist, estimated that one of the creatures was about 50 feet long and 10 feet across the nose. The Maunganui had to go astern to free itself from the carcass, which slid down into the depths.

SCHOOL PIONEER RETIRES

Tring.—The man who founded the first mixed boarding school in England is retiring at the end of the current school year. He is J. H. Badley, headmaster of Bedales school, Petersfield, Hants—a pioneer of co-education.

'NOTHING TO LIVE FOR' GIRL WRITES IN BLOOD

Message Scrawled on Wall Near Suicide's Body

Woking.—"Nothing to live for" were the words, scrawled in blood, found on the wall of a waitingroom at the station.

Lying on the floor was the body of Anne Shippey, a 21-year-old nurse, of Brindoyer, Horsell Birch. By her side was a short sharp-pointed table knofe.

The girl's throat was cut, and it is thought that she wrote the words before collapsing. The words "to live" were smudged and almost unreadable.

SHEFFIELD BARS SUNDAY GOLF

Sheffield, Eng. — City council, for the fifth time in a few years, has voted against allowing Sunday golf on the municipal golf courses.

ANGRY LIONS TRY TO CLAW PARACHUTIST ON TOP OF DEN

Airman, Saved, Murmurs "Gee Whiz," Asks to See Monkeys

KEEPER TO RESCUE

Surrey. — Roaring angry lions sprang to meet a London parachutist who fell on top of their cage at Chessington zoo.

Scores of horrified visitors stood before the cage, powerless to help him as he sprawled across the steel bars through which the bellowing lions tried to thrust their claws at every leap.

Finally, the lions' trainer, Hans Brick, entered the cage and kept the beasts at bay in a corner while the parachutist reached safety.

Ben H. Turner of New Malden was the parachutist.

He had jumped from an aeroplane flying over a new landing-ground at Leatherhead, adjoining the zoo, and hoped to be the first person to land by parachute on the new ground. Instead, he was the first person to drop on a lions' den.

As he fell on the cage his parachute apparatus became entangled with the bars.

He could not reach a place of safety without exposing himself still more to the risk of coming within range of the claws of the lions, which had not been fed.

Fearing he might stumble nearer the animals, he remained perfectly still at the highest point of the cage, where the bars were too close together to allow the clutching paws to penetrate, until help arrived.

Held Beasts At Bay

A ladder was brought for him to reach the ground, while the trainer kept the beasts in a far corner.

A member of the zoo staff said: "Several of us thought the parachute was missing the field and was coming over the zoo, and we were watching him closely. When he landed on top of the lions' cage we rushed to the spot and saw the lions attempting to reach him through the top of the bars. It was fortunate for Mr. Turner that the keeper was near. No one else would have dared to enter the cage."

Another witness said: "The lions were leaping high into the air and dashing their paws against the top of the cage. Two women could not stand the sight and were led away to another part of the grounds."

When Mr. Turner's feet touched the ground he had a final look at the lions, murmured, "Gee whizz!" and asked to be shown the monkeys.

LOVERS "MAKE UP" AFTER 50 YEARS

Engaged Couple, Who Drifted Apart, Are Wed

Wrentham. — Sweethearts who broke off their engagement fifty years ago have just been married. The bridegroom, John Hall, a farm laborer, aged 72; his bride, Mrs. Reeves, of Croydon, aged 70.

In those far-off days the two courted for five years, but they drifted apart because Mr. Hall did not want to leave his native village and his fiancee wanted "to see the world."

Mr. Hall has been married twice before; Mrs. Reeves once.

MAN HAS 22 ALIASES

Scotland Yard Seeks Self-styled "Captain"

London.—Scotland Yard last night began a great hunt for the man with 22 aliases.

Posing as Commander Burgess, Captain Lewis, Captain Crawley and various other people, he has, in London and the provinces, swindled the public out of thousands of pounds through bogus offers of employment and through arranging the purchase and sale of motor cars.

IDEAL BUTLER SERVES ONE FAMILY 70 YEARS

Active at 94, He "Buttles" From Early Till Late

Windsor.—The "ideal butler" looks the part. He will be 94, "if God spares me," he says, next month, and for nearly 70 years he has been with the family of Lady Edward Spencer-Churchill.

He has just gained for his employer the Daily Express prize for the ideal servant.

He does not wish his name to be disclosed. He has nieces. One is a clergyman's wife, others are tutors.

"There is nothing dishonorable in being a butler to a splendid family," he says, "but perhaps my nieces would not like it to be known that their uncle is a servant."

He has snow-white hair—what is left of it—and there is white hair round his wrinkled chin. He is bent, but active. He gets up at 8 o'clock in the morning; seldom retires before 11 o'clock.

QUIZ CANADIAN DOCTOR ON HIS QUALIFICATION

Certified Child Died From Mumps—Did Not Suspect Diphtheria

Llanelly (Carmarthenshire). — A doctor—said to be a Canadian—who certified that a child suffering from diphtheria died from mumps and chickenpox, was asked about his degree, at the inquest.

Edward Hopkins, a tin worker, said that after Dr. Manning Smith had certified that his son, Dennis, died from mumps, he insisted on a post-mortem examination.

Dr. Manning Smith said he did not suspect diphtheria, but was now prepared to accept it as the finding of the autopsy.

Answering Rowe Harding, who represented a group of Llanelly doctors, Dr. Smith said he held a Canadian degree.

Mr. Harding: That has not the same significance as an English degree.

The coroner: We are not here to ventilate quarrels between doctors.

Mr. Harding: We are here to do our duty, and I am going to suggest that the doctor has been guilty of gross negligence.

A. G. Brown (for Dr. Smith): We shall deny that.

Had No Swab

Mr. Harding: This case has taken an unpleasant turn, and I am instructed in the public interest to put these questions.

Dr. Smith said he did not take a swab because he did not have one.

Mr. Harding: Do you think you are justified in setting yourself up as a doctor without even having the ordinary material a doctor should have?

Dr. Smith said he had a swab on the night before the child's death, and he intended to use it on his next visit.

Mr. Harding: Deaths from mumps are practically unknown.

Dr. Smith: Very rare.

Mr. Harding: And within ten days, you have certified two deaths from mumps?

Mr. Brown: This is resolving itself into a vendetta.

Mr. Harding: We are investigating the competence of this man who has come among us.

The coroner: I do not allow speeches here, and I must call the next witness.

Dr. T. I. Williams, who performed the autopsy, said he found no evidence of mumps or chickenpox. Death was due to diphtheria.

The jury returned a verdict that the child died from diphtheria, and added that, in their opinion, the doctor should have exercised greater precautionary measures in diagnosing the case.

INTERESTING ITEMS OF NEWS FROM FAR CORNERS OF THE WORLD

GOING TO KISS HIS MOTHER CHILD FINDS HER SHOT DEAD

Believe Unrequited Love Cause of Two Deaths

BARONESS A VICTIM

Cahors.—Unrequited love is believed to have been the cause of a tragedy at the Chateau Aynac, in which one of the victims was a member of a leading French aristocratic family.

She was the Baroness de Seven, daughter of the late Princess Elizabeth de Wagram.

The other victim was Raoul Magnac, an electrician, who is believed to have been an incurable consumptive.

The tragedy was discovered when Guy de Seven, eldest son of the baroness, went to the bedroom to kis shis mother good-morning.

He found her stretched across her bed, a bullet wound in her temple. On the floor was the body of Magnac with a bullet wound in the head and a revolver clutched in his hand.

The three-year-old daughter of the baroness, who slept in the same room, was repeating over and over again: "That man has killed mamma. That man has killed mamma."

Magnac, who was 30 years old, had been in a hospital for treatment for tuberculosis, and it is there that he met the baroness, who was training as an amateur nurse.

When the baroness wanted a radio set installed in the chateau, she remembered Magnac was an electrician, and gave him the job to help him earn his living.

Shots were heard during the night by servants, but as there were men shooting quail nearby no notice was taken of them.

POPES' COACHMAN SERVES 70 YEARS

Retires at 90 After Driving for Five Pontiffs

Rome.—After more than seventy years of service, during which he has driven the coaches of five popes, Rinaldo Jacchini, chief coachman of the Vatican stables, full of memories and years, is to be retired. In a few months he will celebrate his ninetieth birthday and he expects to live to be 100.

The son of a Vatican coachman, Rinaldo entered the service of Pope Pius IX when he was 16 as a postilion. Four years later he became a full-fledged coachman. Among the popes he has served are: Pius IX, Leo XIII, Pius X, Benedict XV and Pius XI.

His first and last masters are the only ones ever to have left the Vatican gardens after they became popes. "They were all kind masters," he recalls, "especially Pope Pius X, who each day after his promenade would say: 'Addio, Rinaldo, grazie.'"

OCCUPANT LEAPS ERE 'PLANE STRIKES WALL

St. Andrews.—Two naval airmen leaped from a blazing aeroplane which crashed into a wall at Kingsbarn. They were Lieutenant Carden and Leading Telegraphist Taylor.

Taylor jumped out just before the aeroplane—a large torpedo bomber—hit the wall. Lieut. Carden struggled clear of the wreckage after the crash, just as flames shot from the petrol tank.

SEEN IN NEWSREEL POLICE ARREST MEN

Visit to Theatre Proves Boon To Searchers For Alleged Swindlers

Madrid.—A news film shown in a cinema has led to the arrest in Italy of two men in connection with a swindle, involving over $200,000, of which the Bank of Spain was the victim.

The fraud was discovered when it was found that five consecutive cheques bearing the signature of a marchioness had been forged and cashed over the counter at the bank.

When the bank sent the marchioness her passbook in the usual way she discovered that she had been debited with the amount of the cheques of which she knew nothing.

An assistant cashier at the bank informed the police that he could recognize the man who had cashed the first cheque.

A detective then accompanied the cashier to the leading Madrid social centres, theatres, cinemas and cabarets in the hope of coming across the man.

Recently, while the cashier was in a Madrid cinema, he suddenly whispered to the detective accompanying him, "There he is!"

The cashier had recognized the man's face among the people appearing in a news film of the Barcelona race course paddock.

After the public show ended, the management was requested to screen the news film again privately, the show being attended by the chief of police and the examining magistrate. The police were struck by the fact that the man recognized by the cashier appeared in the news film, together with a nephew of the marchioness.

The man was also identified by a police inspector as an Italian known to the Spanish police as an undesirable, who was once expelled from the country.

The two men were traced to a Milan hotel, and Spanish detectives flew there and arrested them.

YOUTHS RUN FARM WITH NO ANIMALS

Produce Nut-Flavored Cereal From Huge Wheat Crops

South Creake.—Two young men are running a thousand-acre farm in North Norfolk, on which there are neither horse, cattle, nor sheep.

All their work is done by machinery—and it pays.

There are 650 acres of wheat—an area as large as many Canadian farms. They grow 500 tons of wheat a year.

The farmers are two brothers, S. E. and J. F. [illegible]ley. They come of an engineering family, but, realising that that trade was crowded, they turned to agriculture.

A grain-drying plant which they have erected on the farm can dry two tons of wheat in an hour. It is the only one of its kind in the country, for it uses nothing but dry air.

Then these enterprising engineer farmers decided to make a breakfast cereal with English wheat.

Others said it could not be done. The brothers persevered and found it could—and the cereal has a nutty flavor which has caught on. The capacity of the factory was doubled, and even now the factory works twenty-four hours to the day.

ONCE BEAUTIFUL MANNEQUIN LANGUISHES IN PRISON CELL

Mme. Stavisky, Widow of Arch-Swindler, Longs For Trial

KNITS FOR PITTANCE

Paris.—In a cell of the women's prison of La Petite Roquette sits a woman stitching incessantly.

Once she was one of the loveliest mannequins in Paris. She became one of the most famous beauties in France.

But now she is haggard and worn. Her hands twitch at the sheets which she hems and stitches all day long for sale in the big Paris stores.

High above her head burns a light which is never allowed to go out—such as is usually only in murderers' cells.

Yet this young woman has not been condemned to death. She has not even been convicted of any crime.

For six weary months she has lain in prison waiting for trial.

The woman is Arlette Stavisky, tragic widow of the arch swindler whose frauds nearly ruined France.

She was arrested in March this year and taken from her two little children.

"Papa is in America, and Mama is in hospital with a bad leg," eight-year-old Claude and four-year-old Michelin will tell you. And their devoted old nurse will turn away her head to hide her tears.

Several times Mme. Stavisky has asked to be released on bail or to be brought to trial. Each time her request has been refused.

When first brought to prison Mme. Stavisky was put to work sewing sheets and embroidering pillow cases. She earned sufficient to buy little luxuries from the canteen. But had times have hit prisons just like the outside world. The Paris shops which used to buy up prison productions began to take very little. Arlette Stavisky was taken back to her cell.

She earns almost nothing, and lives on the prison fare given to criminals.

GOLD, HEALTH GONE MAN SHOOTS SELF

London.—A man who made a fortune in gold prospecting in Alaska and Northern Canada, lost half of it in the Wall Street crash in 1931, and when he found he was suffering from an incurable disease came home to England to die, was found shot in his bedroom recently.

He was Charles Banting, of Larch Rd., Cricklewood, N.W.

As a boy of 15 he left England to go prospecting for gold and was extremely lucky, amassing a fortune while in his early 20's.

SHEIK "GRABS" BRIDE FROM DESERT SCHOOL

London.—Fuad Bey Hamza, who negotiated the recent treaty between Ibn Saud and the Yemen, arrived in London recently on honeymoon tour with his beautiful bride of 20.

"I snatched her from school," he said. "She is eager to see the sights of London, such as the Tower."

"Polygamy still prevails in the desert," he said. "It seems natural there, and is sanctioned by law. But I do not follow it myself."

PRINCESS MARINA'S KIN TO RECEIVE FORTUNE

Aunt of Prince George's Fiancee Wins Ten-Year Lawsuit

Belgrade.—An unexpected piece of good fortune has just come to the family of Princess Marina of Greece, whose engagement to Prince George has been announced.

Vast stores of priceless family treasure in gold and silver, saved from Russia after the revolution by General Wrangel's forces, are to be handed back, after ten years of litigation, to their rightful owner, the princess' aunt, Grand Duchess Marie-Gorgievna, whose first husband, the Grand Duke George of Russia, was killed by the Bolsheviats in 1919.

The treasure, which is contained in more than 900 chests, is lying in the strong rooms of the Jugoslav ministry of finance. It includes three iron-bound wooden boxes in which is a unique collection of Russian gold coins loaned before the war by the Grand Duke George, a keen numismatist, for exhibition at the Imperial Romanoff Museum in St. Petersburg (now Petrograd).

A special meeting of the Jugoslav cabinet last month confirmed Grand Duchess Marie's claim, and it only remains now for the state commission controlling White Russian treasure here to carry out the cabinet's decision.

The grand duchess, who is 58, is represented here by Prince Paul of Jugoslavia's physician, Dr. Svetosav Moschanin. She now lives in Rome with her second husband, M. Pericles Joannides, a Greek subject.

She has two daughters, Princess Nina and Princess Xenia, aged 33 and 31. Princess Nina married Prince Paul Tchavtchavadze in London in 1922 and Princess Xenia married William Leeds, an American millionaire, in Paris the previous year.

SALMONBELLIES DROP THIRD STRAIGHT TO ORILLIA

OUT FOR BUSINESS—Rugby stalwarts of Toronto's Varsity squad are determined to annex the intercollegiate title this autumn

MOST COMPLETE SPORT PAGES IN CENTRAL ONTARIO

PETERBOROUGH EXAMINER SPORTS

Read by More than 18,000 Daily THURSDAY, OCTOBER 11, 1934 Sports Department—Phone 1600

VAN WIE APPROACHES—Virginia Van Wie, American golf champion, who took part in a number of national matches during summer.

INSIDE THE PADDOCK

BY ART MURRAY

WHEN THE curtain was rung down last evening at Long Branch it finished the racing season in Canada as far as mile tracks are concerned. It was a banner meeting in every respect and as we predicted at the beginning, several track records were broken. Today is a busy day around there with everybody getting away. Some vanning over to Dufferin, some shipping south and some going into winter quarters.

× × ×

Conny Smythe uncovered a speed merchant at New York last Saturday, when his good Display colt, Direct Hit came down in front in the opening race at Jamaica. Conny also got better than nine to one from the New York bookmakers and no wonder he is going around these days with the smile that won't come off. Much more will be heard from this colt later as he possesses plenty of class.

× × ×

WHEN THEY open at Dufferin there will be a horse by the name of Newe Alta in one of the races. This one came from Western Canada and has been running on half mile tracks all summer. He is in grand shape and only last Monday at Long Branch finished a bang up second to Our Trouble, and in another jump or two would have been the winner.

× × ×

Over twenty thousands fans witnessed the closing days racing at Rockingham the other day and under disagreeable weather conditions at that. This near Boston track sure does pack them in. Roy Waldron who used to be a leading trainer on our tracks a couple of years ago is now confining his efforts to tracks around New York. He is still meeting with much success and is planning a winter campaign in Florida. More about his stable later.

NAPANEE EVENS SERIES BEATING CARTWRIGHT 2-1

NAPANEE, Oct. 11.—Courtright, who administered a stinging defeat to the Gibbard Bees in the first of the Intermediate "B" finals at Courtright on Saturday afternoon with a score of 14 to 0, were turned back in the second game at the George W. Gibbard Memorial Park this afternoon, the game going to the tenth innings before the winning run was scored.

Courtright	000	001	000	0	1	6	7
Gibbards	100	000	000	1	2	6	3

Woods and McLaughlin; Bishop and Stinson.

Umpires—Walsh, Kingston; and Colling, Belleville.

Canada's Pro Hockey Future Safe, Says Patrick

Hockey Replacing Other Winter Sports

Canada will never have to take a back seat in professional hockey in the big cities in the United States, according to no less personage than Lester Patrick, himself a Canadian. Patrick has probably done more to put hockey across in the United States than any other single individual. To him hockey is now the major winter sport in the big cities across the border and is replacing other sports as a drawing card.

"BACKBONE OF THE ICE GAME" IN OPINION OF HOCKEY COACH

New York Rangers' Mentor Also Sees Further Gain Across the Line.

LEAFS WELL UP

(By L. S. B. Shapiro, Central Press Canadian Sports Writer.)

NEW YORK, October 11. — The game of professional hockey is getting bigger and bigger with every passing year in United States: the day of fabulous gate receipt and more United States cities in the big leagues is just around the corner. Canada's representation of Toronto and Montreal will never be frozen out by the growth of hockey finance as Ottawa was. Authority for the statement is Lester Patrick, grey-thatched master-mind of New York Rangers, one of the big money teams of all time, and probably the keenest observer of the game that hockey has ever known.

Bun Cook

To be frank, I was just a little worried over Canada's prospects in the bigtime. Both Maroons and Canadiens in Montreal lost money last year; Toronto made money, but has had an amazingly powerful drawing card in its Leafs of recent years; Ottawa was definitely frozen out—it is almost safe to say for all time. If, as is generally admitted, hockey is just beginnig to take hold in the United States, will Toronto and Montreal be able to stay in the same league with such potential moneymakers as teams in New York, Boston, Chicago, Detroit and possibly Philadelphia, with their big arenas and amazing financial resources?

I popped the question to Lester as we sat in his office in Madison Square Garden the other day. He had begun his old sermon about "hockey in the United States has only been scratched on the surface," when I rudely interrupted him.

Hockey Comes Natural.

"I've heard that before, Lester, but if hockey has only been scratched on the surface here, doesn't it seem conceivable that Montreal and Toronto will be frozen out just as Ottawa has been?"

"No." Lester's jaw snapped quickly and he stuck out his lower lip in a fine display of facial emphasis. "Toronto and Montreal will always be in the big time. In the first place, United States franchise holders will never want to lose the international angle to the race. It's too valuable at the box office. Then you've got to figure this: There's a difference between gate receipts and profits. I think it costs us more to operate a club in the States than it does in Toronto and Montreal, and besides, the cost of building a strong team is greater, too. Those Canadian cities are in the heart of hockey production. Good players develop in the same rinks where pro. teams play."

Always Support Winners.

"Toronto ,on the record of its attendance, its handsome rink and its strong team is definitely a big time city as long as hockey flourishes. The French - Canadian team in Montreal has a big enough following to assure it support in any kind of company. The English-speaking element in Montreal has shown that it will support a strong team handsomely. As long as they have a contending team, Maroons have nothing to worry about."

"But I tell you that hockey in the States has merely been scratched on the surface." I mentioned a faint recollection of having heard that remark before, but Lester didn't stop. He just glared. I looked at those broad shoulders, cocked my good ear and listened.

Sunday Hockey in New York.

"Look at what has been done in New York in less than ten years. I'm not sure of the figures, but I think we outdrew boxing by a good margin last season. Take amateur hockey on Sunday afternoons here. Three years ago, if we had a thousand people in the Garden we considered ourselves lucky. Last season we averaged 8,000 people for Sunday afternoon hockey in the Garden. And you must remember this: The great majority of people here have never seen a hockey game. We are getting more new fans every season.

"Other American cities are showing the same development. Take Cleveland and Buffalo. They are big league cities. Pittsburg will probably be back in the league soon, and Philadelphia is still a possibility. I tell you, the game is just beginning here.

"But you needn't worry about Toronto and Montreal. They're the backbone of the game."

The weeping philosopher was an appellation occasionally given to the Greek philosopher Heraclitus.

Record-Breaking Try

NEW YORK, Oct. 11.—(AP)—Luigi Beccali, Italian Olympic champion at 1,500 metres whose effort to lower the world record for that distance at Boston last week failed, is slated for another shot at Bill Bonthron's mark of 3:48 8-10 at the Yankee stadium tomorrow.

Beccali heads a team of 30 Italian athletes which will encounter a picked American squad in an international meet. Because no top-flight opponents could be found to oppose him, Beccali will run from scratch and give handicaps to Bill Ray and John Thompson of Manhattan College and John Grady of Columbia.

Blonde For Blondy

KATHLEEN BARRY

"Blondie" Ryan, inset, famous shortstop of the New York Giants, didn't get into the world series, because of the collapse of his team, but he started on a larger series just as the championship play between the Cards and Tigers was getting under way. In other words he got married, and here is the new Mrs. "Blondie" Ryan, formerly Kathleen Barry, air line stewardess pictured in her working clothes at the Newark, N.J., airport. The couple met a few months ago aboard a plane.

TERRIERS TAKE IMPRESSIVE WIN IN SENIOR FINAL

Bill Wilkes Leads Marksmen in Eastern 13-6 Victory Over West.

FOR MANN TROPHY.

BARRIE, Oct. 11. (CP). — The Mann Cup moved from Hamilton to Orillia last night, still out of reach of New Westminster's veteran Salmonbellies. Orillia's Terriers defeated the British Columbia challengers, 13 to 6, here last night for their third straight triumph in the five-game Canadian lacrosse title series.

It was a doughty, dogged brigade that fell before the superior speed and craft of the Eastern champions in the third game, but there wasn't enough all-around wallop in the Salmonbellies' camp to force the series into a fourth game. The Terriers won the first game, 1 to 8, and the second by 19 to 6.

Orillia started fast, and finished faster last night. In between these brilliant scoring streaks they were held even by a grim determined defense that yielded little. The Terriers scored the first four goals of the game and the last three. When it came to defenses, the Eastern titleholders had adequate equipment.

Losers Try Hard

While they were racing triumphantly into a four-goal lead in the opening eight minutes, booming shots on the New Westminster goal to virtually drive away any lingering Western hope of victory, the Salmonbellies were attempting to collect their forces. They finally succeeded, making a battle of it.

TORONTO CLUB GETS 2 PLAYERS

Pitcher Kelly and Infielder Chapman Taken From Southern League.

VIA DRAFT ROUTE.

DURHAM, N.C., Oct. 11. — The drafting season for the Class AA baseball leagues got under way yesterday with Toronto of the International League drawing on the Southern League for two players, Pitcher Harry Kelley of Atlanta and Infielder Calvin Chapman of Memphis.

The announcement was made by headquarters here of the National Association of Professional Baseball Leagues.

Kelley, a veteran who has given a decade of service to the Southern loop, has been one of the league's most dependable pitchers. He won 23 and lost 11 for Memphis and Atlanta during the past season. Chapman, a young infielder, batted .304 for Memphis.

"OBY" O'BRIEN TO TRY OUT FOR PLACE WITH BOSTON

TORONTO, Oct. 11.—Frank 'Oby' O'Brien, smart wingman with West Toronto Nationals seniors of the Ontario Hockey Association and British Consols of the Mercantile League last season, announced yesterday he will try out with Boston Bruins of the National Hockey League at their Quebec training camp this fall. O'Brien will leave for the Bruins' camp early next week. He was rated one of the fastest players in the O.H.A. last winter, weighs 170 pounds and is a left-winger.

STILL AN EXPERT.

KINGSVILLE.—Eighty-one years of life hang lightly on the shoulders of A. E. Pulford of this town. As an example of his "experienced youth," he has recently completed making a farm wagon for James Augustine. The vehicle is all hand carved except the wheel hubs and is of oak. Both men are very proud of the result of Mr. Pulford's work, which shows the experience gained in years in the trade.

LEAFS - BRUINS OPEN TORONTO SEASON

BIG TIME HOCKEY PASTIME OPENS 4 WEEKS FROM TO-DAY

Toronto and St. Louis Will be Popular Centres on November 8th.

48 GAMES TO A CLUB

By WALLACE WARD
Canadian Press Sports Writer

MONTREAL, Oct. 11 (C.P.)—Big league hockey will glide smoothly into the major sports spotlight four weeks from to-day. The National Hockey League campaign for the winter opens Nov. 8 in St. Louis and Toronto. The 48-game schedule for each of the nine clubs, three in Canada and six in the United States, was made public here today by Frank Calder, league president.

The Ottawa team of last year appears in new guise, having been bodily transferred to St. Louis. Otherwise the line-up of the major professional circuit remains unchanged. Each club will play 24 games on home ice and 24 away in the long grind towards the league playdowns and the Stanley Cup series for the world championship.

Charting the long schedule which finishes on March 19, 1935, the league governors arranged an attractive introduction for St. Louis fans. The St. Louis club has been allotted three straight home games to start the first National Hockey League season in that city.

The gala opening is set for Thursday night, Nov. 8, when the St. Louis team, resplendent in new uniforms, usher major league hockey into St. Louis with the world champion Chicago Black Hawks as their opponents. Two days later, Saturday night, Nov. 10, St. Louis receive New York Rangers and on the following Tuesday, November 13, they play host to the sturdy Montreal Maroons.

Bruins at Toronto

The season opens in Canada at Toronto on Thursday, Nov. 8, when Boston Bruins, with Frank Patrick replacing Art Ross on the bench, play the Leafs. Toronto fans see another game Saturday night, Nov. 10, when Montreal Canadiens invade Toronto ice. Next night Bruins shift to Detroit for the opening there against the Red Wings.

The Montreal premiere is set for Thursday, Nov. 15, when the Maroons make the long train jump back from St. Louis to meet Chicago Hawks here in the Forum. Toronto Maple Leafs open the New York season the same night against New York Americans in Madison Square Gardens. Boston crowds see their first game Saturday night, Nov. 17, with the St. Louis club as visitors. Meanwhile Detroit Wings face Montreal Canadiens at the Forum here in the French-Canadian club's first home game. Sunday, Nov. 18, the Hawks, Stanley Cup champions, go back to Chicago to receive Toronto Maple Leafs in the first game of the season there. Rangers hold their first home game in New York against St. Louis the same night.

Hallahan-Malone Mooted For Trade

CHICAGO, Oct. 11.—(AP)—Bill Hallahan, who lost a tough decision to "Schoolboy" Rowe in the world series last week, may come to Chicago Cubs from the world champion Cardinals in a deal involving Pat Malone.

Manager Charlie Grimm of the Cubs is eager to obtain a reliable hurler, and Frankie Frisch of the Cardinals is said to have expressed a desire to have Malone in a Cardinal uniform, even to the point of giving up Hallahan.

Malone was on the block before the late season started, but no deal could be arranged. After an indifferent start he finished with a record of 14 victories and seven defeats. However, he was used little during the last month of the season, because, it was said, of a disagreement with Grimm. Hallahan won eight games and lost 12 during the regular season.

FOXX' INJURIES ARE NOT SERIOUS

Baseball Star to Remain in Winnipeg Hospital for Few Days, However.

WINNIPEG, Oct. 11. — Jimmy Foxx, first baseman of the Philadelphia Athletics of the American Baseball League, remained in hospital yesterday and probably will not be released for two or three days.

Foxx, injured in an exhibition game here Monday, was suffering from slight concussion, but was not seriously injured ,his physician said.

Hospital authorities previously had said Foxx had been released and was on his way to Regina to rejoin the other members of the Major League barnstorming team now touring the West.

His physician declared Foxx would rejoin his team.

ANOTHER GRIDIRON DEATH

WAVERLY, Ala., Oct. 11.—(AP)—Woodrow Mooney, aged 18, was dead yesterday of an injury received in a football game between the high school elevens. Mooney's neck was broken when he was tackled by three opposing players.

Our Boarding House . . . . . By Abern

Webster Cigars NOW 5c

YOU'LL APPRECIATE THE DIFFERENCE

L. O. GROTHE LIMITED

An independent company . . . all Canadian capital, owned and operated by Canadians for over 50 years.

Westminster Hotel TORONTO

Centrally situated, close to shopping district and theatres. Fireproof. Tea room open till midnight. Single room with bath $2.50; double room with bath, $4.00 and up. Breakfast 25c to 70c. Luncheon 60c. Dinner 75c.

240 Jarvis Street, Toronto Phone Adelaide 0061

Write for illustrated Folder

Fashion-Craft's OVERCOAT SALE

TURN TO PAGE 3

HE'S JUST WHERE HE STARTED YEARS AGO!

●Tom's friends thought he'd do wonders in business—that he'd be at the top in no time. But so far he's had no promotion—he's still in the same old job. Tom's too careless about his appearance—often goes to work looking unshaven.

Isn't it too bad to see a man fail because of neglectful appearance? The Gillette "Blue Blade" makes clean, close shaving easy and comfortable. It's especially processed for fast, smooth work on tender faces. Even two shaves a day, when advisable, won't irritate sensitive skin. Get Gillette "Blue Blades" today and see for yourself.

Highest Quality Positively Guaranteed

Gillette Blue Blades

NOW 5 for 25¢ · 10 for 50¢

City Lawn Bowlers Conclude Successful Season

THREE DAYS THREE CAPITOL Commencing TO-DAY

TWO MATINEES SAT., 1.30 & 3.30 P.M.

Come for the Time of Your Lives
Another Smashing Hit with
The Most Lovable Pair on the Screen!

WALLACE BEERY
JACKIE COOPER

as Long John Silver, the pirate, and Jim Hawkins, his hero-worshipping pal.

bring to life Robert Louis Stevenson's great adventure story—

Mickey Mouse 'Orphan's Benefit'

SPECIAL—EXTRA—SPECIAL

The Dionne Quintuplets

The Only Pictures Made of the World Famous Canadians, with Dr. A. R. Dafoe explaining how the Children are Cared For.

CENTRAL DRAWS WITH QUEEN MARY

Nieman Was Beat With Shot —Mortimer Gained Equalizer With Penalty.

Yesterday afternoon, Central and Queen Mary battled to a one-all tie in the Public School Soccer League at Nicholls Oval. The result is an excellent criterion of the run of play. Mortimer missed a penalty but made amend in the next effort.

Central Dominates.

Central set a steady pace in the early stages to bombard the Queen Mary citadel, to miss the upright by inches. Queen Mary carried the attack right upon Bartlett's charge who made a spectacular save when Mortimer shot the ball into goal. For a long period Central hovered around the Queen Mary goal to test out the ability of the custodian who had to admit defeat when the ball went in between his arm for a Central count. They still added more vigor to their front attack to confine the activities in Queen Mary territory until the interval. Central 1, Queen Mary 0.

Mortimer Equalizes.

On resuming, Central broke away on the right wing to leave Innes in possession of the ball who made Queen Mary goalie stop a rocket drive on the goal line. Robson, full back, Queen Mary, held the opposition in check with his clever punting and intercepting dangerous raids or coming out of the scrimmages with the ball. From one of his clearances Mortimer outwitted the full backs who were too far up the field. He carried the ball into the goal area where he was brought down in the penalty territory. Mortimer's shot was saved by Bartlett. On the next visit Ascott brought the ball down with his hand in the same place. Mortimer registered with a low grounder. Queen Mary 1, Central 1.

Central — B. Bartlett, goal; E. Copperthwaite and R. Innes, backs; B. Sage, G. Lee, and L. Ascott, halves; N. Millan, L. Clarke, R. Clarke, G. McKinnon, and J. Downer, forwards.

Queen Mary — A. Neiman, goal; J. Robson and S. Botnick, backs; R. Crary, E. Routley, and O. Keller, halves; J. McGregor, C. Nicholls, D. Mortimer, J. Merritt, and E. Hamilton, forwards.

Police Escort Medwick Off Field

Joe Medwick, left fielder of the St. Louis Cardinals, is shown being escorted off the field after his conference with Baseball Commissioner Kenesaw M. Landis during the sixth inning of the seventh and final game of the world's series, played in Detroit. The baseball commissioner saw fit to banish from the game, for the first time in world's series history, a player, that a rioting, pop bottle-throwing crowd might cease its tumult and let the game go on. —Central Press photo.

PREXY J. T. BRAUND THANKS MEMBERS FOR CO-OPERATION

Several Important Matters Up For Discussion at Club's Annual Dinner.

SATURDAY BOWLING.

As a fitting conclusion to another successful season, the sixth annual dinner of the Peterborough Lawn Bowling Club was held last evening in the club house.

While the chief purpose of the dinner was to tie more closely the bonds of goodfellowship and sportsmanship that prevails among the club membership and to present prizes to those who had earned awards in the various club competitions throughout, still the informal meeting that followed was most significant in that it gave another example of how vitally interested the bowlers generally are in the continued success and future progress of the club.

President J. T. Braund was chairman of the dinner and meeting and his request for suggestions brought forth many, which he said would certainly receive the attention of the Board and various club committees.

Approximately 50 men sat down to the splendid dinner provided by the ladies of the club.

In his address, Mr. Braund referred to the death during the year of four most respected membess of the club. He expressed his thanks to the various committees which had all so ably performed their duties and so co-operated in making the season one of the most successful in the club's history. He spoke of the "harmony that prevailed" among the club members throughout the season and the splendid co-operation given by every member.

Reports Read.

Reports of the chairman of committees were presented: Stanley Lowe making the report for the Games' Committee; Robert Hendry for the House and Friday Night Committees; and Cecil Williamson for the Greens' Committee. All these reports were well received and President Braund, B. Chesler, vice-president, and individual members of the club expressed their praise of the great work carried on by the committee chairmen.

The need for continued club loyalty was stressed by J. H. Sedgwick, chairman of the Ladies' Committee. Mr. Sedgwick stated that the ladies had had a most successful year, chiefly because he had let them manage their own affairs and they had done so most capably.

Urges Loyalty.

Some members of the club, Mr. Sedgwick stated, did not understand or fully appreciate the grave responsibilities borne by the club board, and the necessity for care in handling the club's finances. He urged that continued loyalty be tendered the directorate.

Herb Martin, hard-working editor of the club's bowling news which appears daily in The Examiner, made an address in his own inimitable manner in which he stressed the "things I am thankful for." President Braund praised the work of Mr. Martin and Fred Braund for the splendid manner in which they had operated the draw in the club's big open tournament which had attracted 52 rinks from throughout Ontario.

Roy Disney, of Lindsay, but former secretary of the club for several years, expressed his pleasure at being present at the dinner and his warm regard for the club.

W. J. Oke informed the club that Cecil Williamson had planted flowers about the grounds and the "directors never received his bill."

Wants New Time.

John Penrose, one of the oldest bowlers in the city, spoke of the sportsmanship in bowling as played on the club's greens. W. J. Arthur Fair urged that the club should sponsor another municipal vote on Daylight Saving Time.

During the open discussion, views were aired on the desirability of Saturday afternoon bowling, the advisability of purchasing a power roller for the greens, and means of securing some revenue from the club house during the winter.

Prizes were then presented to the various winners. In the following list all winners received silver cups suitably engraved, except those in which other prizes are set forth.

Schedule Winners

First—O. Ridyard, T. McMillan, H. Northrop, R. Dyer, skip.

Second—Jack Penrose, Roy Penrose, R. Penrose, John Penrose, skip.

Third—W. Slatter, O. McGill, G. Coleman, Jr., G. Coleman, Sr., skip.

Fourth—I. Walker, A. Bell, E. Braund, W. Zeihr, skip.

Skips and Vices

First—A. Gillies, F. Seymour, R. Martin, E. Wall, skip.

Second—G. Coleman, Jr., F. Dearborn, C. Seymour, G. Coleman, Sr., skip.

Leads and Seconds

First—O. Ridyard, A. Elliott, O. McGill, S. McMillan, skip.

Seconds—I. Walker, W. Jeffries, J. Matthews, C. Taylor, skip.

Singles

First—J. Bleakley.

Second—A. Heckman.

Doubles

First—G. Gimblett and G. Lawrence.

Second—J. Sedgwick and I. Walker.

Friday Night Winners

First—J. Bennett.

Second—T. McMillan and A. Brown tied.

Third—H. Coleman and F[illegible]eman tied.

Attendance Winners

Dr. Allen, A. Brown, H. Freeman, A. Heckman, N. Killingbeck, T. McMillen, W. Petrie, C. Wiggins, G. Tremaine, J. Bennett, G. Coleman, Sr., R. Hendry, J. Kingsbury, J. Metheral, R. Martin, W. Williamson, G. Saulby, W. Flannery.

Novice Competition

(New competition formed by R. M. Glover. Prizes donated by Peterborough Examiner.)

First—O. McGill, auto rug.

Second—W. J. A. Fair, Hudson Bay blanket.

TILDEN PICKS PERRY FOURTH NET RANKINGS

Bunny Austin is Better Player on His Ability, Says U. S. Star.

VON CRAMM IS FIRST.

NEW YORK, Oct. 11. (CP).—There was considerable eyebrow raising in tennis circles to-day following the naming by William Tatum Tilden, 2nd of the world's first 10 racquet wielders with England's Fred Perry no better than fourth on the list.

Fred Perry

It may have been that he had just made what he called the worst crossing he ever had experienced, or it may have been just an old habit of giving the amateur tennis world a tossing around, but as soon as Tilden arrived from Europe yesterday he began shattering a lot of accepted standards.

He was asked if he thought Perry, Davis Cup ace, Wimbledon champion and winner of the United States singles title for the second successive year, was the greatest amateur player in the world.

"On his record, yes; on his ability, no," he said in a positive manner. 'I consider Bunny Austin a better player than Perry. And I think there are two other better—Baron Godfrey Von Cramm of Germany, for one, and Jack Crawford of Australia, for another."

After recovering from this shock the interviewer suggested Tilden rank the world's amateurs, not on their records, but simply on their ability as he viewed it.

"Von Cramm, first; Crawford, second; Austin, third, and Perry, fourth," he said without hesitation. Then he continued: "Sidney Wood, of the United States, fifth; Vivian McGrath, Australia, sixth, and Christian Boussus, France, seventh. How many do you want, 10? All right, Wilmer Allison, United States, eighth; Frank Shields, United States ninth, and Roderick Menzel of Czechoslovakia, tenth, any more?"

That seemed quite enough.

Soccer Notes

The draw for the Father Phalen Charity Cup resulted as follows: Lindsay vs. Packers, on Saturday, October 13; referee, F. Dyer. Caledonians vs. C.G.E., on Saturday, October 20; referee, A. Frick. Final, Saturday, Oct. 27, referee, W. Harrington.

The local secretary has notified the Bay of Quinte league officials that the Canadian General are the Peterborough champions, and that they are willing to play them on Saturday in Trenton for the district championship.

A communication from Deloro executive has intimated that they would not participate in the Charity Cup games. They stated that the roads are unfit to travel upon and would not desire any local team to travel to meet the Smelters.

The local executive has declared the league finished and intimated that the C.G.E. are again champions. All the teams are entitled to the guarantee fee refund of five dollars.

The prizes awarded in the McMaster benefit game were: Sweater, Mrs. C. Hall; J. E. McCusher, pie plate; E. Tice, pipe; E. Rigby, roast; J. O'Brien, 1 lb. tea; A. Wilson, two tickets Capital Theatre; W. Townsley, two tickets Regent Theatre; No. 726, ham.

The Canada Packers are holding a dance in Moose Hall on Tuesday evening, Nov. 6th, for the purpose of raising funds to meet current expenses of the club.

A special meeting of all Caledonian players and executive will be held in Duffus rooms on Friday evening at [illegible] o'clock.

SPORTS DAY BY DAY

Baseball, Lacrosse, Soccer Softball, Bowling, etc.

By E.A.O.

If all sports in the city were as carefully directed by as enterprising and business-like a group of men as those that direct the affairs of the Peterborough Lawn Bowling Club and were tendered the same loyal support by members and players, then it might be safely said that the sport millennium had arrived. The bowling club is a credit to the city and its greens and tennis courts form one of the city's chief beauty spots. As J. H. Sedgwick stated last evening in addressing the club's annual dinner: "Our club house and general plant is a dream come true, but it became real only through the hard work and careful planning of our Board of Directors."

* * * * * * *

Despite the heavy financial burden, due to the cost of such a magnificent plant, the club is steadily forging ahead. Its membership is increasing and the city's fame as a bowling centre has spread to all sections of the province. Although the club is feeling the pinch of the depression, as perhaps few other sport organizations in the city have felt it, still its members and executive are not discouraged. During the meeting last night in which discussion was thrown wide open there was no criticism or bickering.

* * * * * * *

The Y.M.C.A. Swimming Club has been going great guns under the coaching of Ross Thompson, formerly a star member of Toronto Varsity Swimming Club. Much interest has centred around the new kicking boards and with the aid of these devices the swimmers have shown marked improvement. It is the aim of the club to promote swimming generally and also to form a representative team for outside competition. An important meeting in this connection will be held next Monday evening at 7.30 at the "Y", and members interested in swimming are urged to be on hand for the election of an executive.

* * * * * * *

Ball fans are promised much entertainment at Bailieboro this Saturday afternoon when the Bailieboro Athletic Association holds its annual baseball tournament. Among the teams competing for the major award are the Cognawagas, Alderville Indian team and the Bailieboro team. Fans will see the former Bailieboro battery of Archie Deyell and Wood in action. The program gets underway at 1.30.

* * * * * * *

Schoolboy Rowe will join the benedicts today, marrying Edna Mary Skinner, his Arkansas sweetheart, at Detroit. Rowe had a date yesterday with his fiance at the courthouse where they were to seek a special license for the marriage. He was called away to Flint and couldn't keep the appointment, but today the ceremony will take place, court officials putting aside rules that might create a delay.

* * * * * * *

Rugby fans are going to witness a bargain bill on Saturday when they will be able to see a doubleheader at Riverside Park for the price of one admission. And what a doubleheader! At 1.45 Coach Bamforth's P.C.I. seniors will clash with their chief contenders for honors of their Interscholastic league, the Lindsay Collegiate squad. At 3.30 the fast-stepping Peterborough intermediates will step out upon the gridiron with the tank-like corps of athletes that form the Belleville intermediate rugby squad.

* * * * * * *

Either one of these games would attract a large crowd but placed together on the same bill they should pack Riverside Park. It will be one of the most colorful days of rugby activity seen here in years. The importance of both games to the clubs concerned can not be over-stated. P.C.I. and Lindsay are tied for the leadership of their league with two victories apiece and no defeats. It will be a real testing-time for both fast young squads and Coach Bamforth is bending all his efforts to have his Garnet and Grey gridders right on their mettle and full of dash for the big contest.

* * * * * * *

Everyone knows by this time the titanic struggle the intermediate Petes had in Belleville on Monday with the huge Quinte City squad. With a speedy offensive and a bull-dog defensive the Petes held the steam-roller attacks of the brawny Belleville machine to well-earned 6-6 tie. Since that initial melee the Petes have added more weight to their line and have been practising hard to get even better perfection into their speedy half-line attacks. Hugh Waddell and Bernard Ashmore have been bowling things over in their line-work in practice this week, while Jack Hope's kicking has been sensational. If Hope maintains the kick ability he has shown in practice, he will probably get the call for that duty in Saturday's big game.

* * * * * * *

It was announced today that players on the intermediate team have picked a name for the squad—the Brooks-Carson Beagles. Lou Brooks is the man who made the team possible by the interest and financial support he has given it, while Charlie Carson has worked diligently as manager rounding up players and looking into every other detail.

* * * * * * *

The P.C.I. Field Day of track and field events for boys and girls are to be held tomorrow afternoon at Exhibition Park. The program has been carefully planned and should attract the interests of spectators. It gets underway sharp at 1.30 and will continue until 5 o'clock. Such field days used to be annual events at P.C.I., but they were discontinued several years. Now that an effort is being made to revive the field day, the loyal support of the student body and citizens generally should be given to make the program a complete success. Two members of the Collegiate staff, Miss D. Brisbin and H. A. Craig, have given much work to the organizing of this sport day.

Lawn Bowling by Herb Martin

A Complete report of the annual meeting appears in another column of this paper.

—o—

We Just Want to draw the attention of the shareholders of the company regarding the annual meeting of the Bowling and Lawn Tennis Club to be held on Monday evening at 8 o'clock in the club-house.

—o—

The Main Business will be the election of the board of directors. There are seven to be elected of the nine that are nominated.

—o—

The Following have filed their nomination papers with the secretary: J. T. Braund, A. Brown, B. Chesler, T. O. Donaldson, J. H. Matthews, W. J. Oke, J. H. Sedgwick, C. H. Williamson and E. M. Wall.

FIGHTS LAST NIGHT

(By Associated Press.)

Chicago — Gene Salvatore, 135½, La Salle, Ill., outpointed Johnny Stanton, 136, Minneapolis (8).

Cincinnati— Maxie Koshover, 137, Cincinnati, stopped Bobby Mullins, 133, Vincennes, Ind. (3).

Oakland — Buddy Baer, 247, Oakland, knocked out Maxie Brow, 195, Oklahoma (1).

WOMAN DIES, GIRL HURT AS CAR HITS FREIGHT

WELLAND, Oct. 11 (C.P.)—Mrs. Harry Jones, 22, Dunnville, was instantly killed and Miss Violet Hines, 18, also of Dunnville, was critically injured at Chambers Corners, near here, last night, when their automobile was in collision with a Wabash freight train.

Miss Hines, who was driving the car, was rushed to the Welland County General Hospital, where she was found to be suffering from a fractured arm, multiple cuts and shock.

Liverpool, England, has nearly 8000 unemployed youths.

Regent ENTERTAINMENT

STARTING TO-DAY
NIGHTS 7 AND 9 O'CLOCK
Ground Floor 25c

SPECIAL ADDED ATTRACTION
OFFICIAL FIGHT PICTURES OF
Barney Ross Vs. Jimmy McLarnin
CHAMPIONSHIP BOUT IN NEW YORK

See the screen's most famous man-about-town as the world's least-tied-down husband and father. IT'S LOADS OF FUN!

ADOLPHE MENJOU in

The HUMAN SIDE

with DORIS KENYON, Reginald Owen, Charlotte Henry, Joseph Cawthorn, Dickie Moore, Betty Lawford. Story by Christina Ames. Produced by Carl Laemmle, Jr. Directed by Edward Buzzell. Presented by Carl Laemmle. A UNIVERSAL PICTURE.

COMEDY NEWS

—STARTING MONDAY—

CLARKE GABLE AND CLAUDETTE COLBERT IN

"It Happened in One Night"

Two outstanding stars together for the first time in a great picture GIVEN FOUR STARS BY LIBERTY....

P. C. I. JUNIORS LOSE EXHIBITION

Lakefield High School Football Squad Triumphs on Local Grounds.

FINAL SCORE 27-4

Wednesday afternoon the Lakefield High School rugby team journeyed to Peterborough and played an exhibition game with the P.C.I. Juniors at Riverside Park. The final score was 27-4 for Lakefield.

The visitors won the toss and kicked off with the wind; P.C.I. returned the ball with some nice field running. The first quarter turned out to be the fastest of the game, with P.C.I. opening the scoring by getting one point on a rouge. Lakefield quickly retaliated and scored a touch. The kick was not converted.

Play in the first half was up and down the field, with P.C.I. making their gains on passes and kicks. Lakefield used their weight to advantage and gained yards on plunges time after time. The score at half time was 16-1 for Lakefield.

Lakefield High School came back in the last half to score on two touches and one convert for 11 points. P.C.I. earned three points in the last quarter by scoring on a drop kick.

The Nichols brothers and White of Lakefield went best for the visitors, making continual gains. For P.C.I., Jopling and Legon showed up well, with Ash, the home kicker, getting away some nice punts which helped considerably. The teams:—

P.C.I.		L.H.S.
Kelly	half	Blewett
Joplin	half	Jewell
Legon	quarter	Loyst
Graham	f. wing	Kingdon
Laing	snap	Johnston
Ash	centre half	Morrison
Duncan	outside	J. Nichols
Cragg	outsides	R. Nichols
Curtain	middle	R. Nichols
Anderson	middle	Charlton
Phillips	middle	Morin
Chartren	inside	Tanner

P.C.I. subs—Patterson, Jones, Fowler, Thirnbeck, Phillips, Ward, Hendren.

Lakefield H.S. subs—White, Graham, Woodhouse, Nichols.

Umpires—David Brown and Donald Ross.

Timekeeper—Chittick.

Summary

First Quarter:—
P.C.I., 1; L.H.S. 5
Second Quarter:—
L.H.S., 5; 1; 5.
Third Quarter:—
LH.S., 5; 1.
Fourth Quarter:—
L.H.S., 5. P.C.I., 3.

Wrestling Last Night.

(By Associated Press.)

Reading, Pa. — Gino Garibaldi, 214, New York, and Vic Christy, 208, California, drew, 16.50 (both knocked unconscious in collision).

Near Riot After Medwick's Slide

Joe ("Ducky") Medwick, left fielder for the St. Louis Cardinals, is shown sliding into third base on a sixth inning triple off Bridges in the seventh and final game of the world series played in Detroit. St. Louis winning, 11-0. It was on this play that Ducky Medwick and Marvin Owen, Detroit third baseman, clashed when Medwick slid into the bag. ..

City Lawn Bowlers Conclude Successful Season

THREE DAYS THREE — CAPITOL — Commencing TO-DAY

TWO MATINEES SAT., 1.30 & 3.30 P.M.

Come for the Time of Your Lives
Another Smashing Hit with
The Most Lovable Pair on the Screen!

WALLACE BEERY JACKIE COOPER

as Long John Silver, the pirate, and Jim Hawkins, his hero-worshipping pal.

bring to life Robert Louis Stevenson's great adventure story—

Mickey Mouse 'Orphan's Benefit'

SPECIAL—EXTRA—SPECIAL

The Dionne Quintuplets

The Only Pictures Made of the World Famous Canadians, with Dr. A. R. Dafoe explaining how the Children are Cared For.

CENTRAL DRAWS WITH QUEEN MARY

Nieman Was Beat With Shot —Mortimer Gained Equalizer With Penalty.

Yesterday afternoon, Central and Queen Mary battled to a one-all tie in the Public School Soccer League at Nicholls Oval. The result is an excellent criterion of the run of play. Mortimer missed a penalty but made amend in the next effort.

Central Dominates.

Central set a steady pace in the early stages to bombard the Queen Mary citadel, to miss the upright by inches, Queen Mary carried the attack right upon Bartlett's charge who made a spectacular save when Mortimer shot the ball into goal. For a long period Central hovered around the Queen Mary goal to test out the ability of the custodian who had to admit defeat when the ball went in between his arm for a Central count. They still added more vigor to their front attack to confine the activities in Queen Mary territory unti the interval. Central 1, Queen Mary 0.

Mortimer Equalizes.

On resuming, Central broke away on the right wing to leave Innes in possession of the ball who made Queen Mary goalie stop a rocket drive on the goal line. Robson, full back, Queen Mary, held the opposition in check with his clever punting and intercepting dangerous raids or coming out of the scrimmages with the ball. From one of his clearances Mortimer outwitted the full backs who were too far up the field. He carried the ball into the goal area where he was brought down in the penalty territory. Mortimer's shot was saved by Bartlett. On the next visit Ascott brought the ball down with his hand in the same place. Mortimer regis'ered with a low grounder. Queen Mary 1, Central 1.

Central — B. Bartlett, goal; E. Copperthwaite and R. Innes, backs; B. Sage, G. Lee, and L. Ascott, halves; N. Millan, L. Clarke, R. Clarke, G. McKinnon, and J. Downer, forwards.

Queen Mary — A. Neiman, goal; J. Robson and S. Botnick, backs; R. Crary, E. Routley, and O. Keller, halves; J. McGregor, C. Nicholls, D. Mortimer, J. Merritt, and E. Hamilton, forwards.

Police Escort Medwick Off Field

Joe Medwick, left fielder of the St. Louis Cardinals, is shown being escorted off the field after his conference with Baseball Commissioner Kenesaw M. Landis during the sixth inning of the seventh and final game of the world's series, played in Detroit. The baseball commissioner saw fit to banish from the game, for the first time in world's series history, a player, that a rioting, pop bottle-throwing crowd might cease its tumult and let the game go on. —Central Press photo.

PREXY J. T. BRAUND THANKS MEMBERS FOR CO-OPERATION

Several Important Matters Up For Discussion at Club's Annual Dinner.

SATURDAY BOWLING.

As a fitting conclusion to another successful season, the sixth annual dinner of the Peterborough Lawn Bowling Club was held last evening in the club house.

While the chief purpose of the dinner was to tie more closely the bonds of goodfellowship and sportsmanship that prevails among the club membership and to present prizes to those who had earned awards in the various club competitions throughout, still the informal meeting that followed was most significant in that it gave another example of how vitally interested the bowlers generally are in the continued success and future progress of the club.

President J. T. Braund was chairman of the dinner and meeting and his request for suggestions brought forth many, which he said would certainly receive the attention of the Board and various club committees.

Approximately 50 men sat down to the splendid dinner provided by the ladies of the club.

In his address, Mr. Braund referred to the death during the year of four most respected members of the club. He expressed his thanks to the various committees which had all so ably performed their duties and so co-operated in making the season one of the most successful in the club's history. He spoke of the "harmony that prevailed" among the club members throughout the season and the splendid co-operation given by every member.

Reports Read.

Reports of the chairman of committees were presented: Stanley Lowe making the report for the Games' Committee; Robert Hendry for the House and Friday Night Committees; and Cecil Williamson for the Greens' Committee. All these reports were well received and President Braund, B. Chesler, vice-president, and individual members of the club expressed their praise of the great work carried on by the committee chairmen.

The need for continued club loyalty was stressed by J. H. Sedgwick, chairman of the Ladies' Committee. Mr. Sedgwick stated that the ladies had had a most successful year, chiefly because he had let them manage their own affairs and they had done so most capably.

Urges Loyalty.

Some members of the club, Mr. Sedgwick stated, did not understand or fully appreciate the grave responsibilities borne by the club board, and the necessity for care in handling the club's finances. He urged that continued loyalty be tendered the directorate.

Herb Martin, hard-working editor of the club's bowling news which appears daily in The Examiner, made an address in his own inimitable manner in which he stressed the "things I am thankful for." President Braund praised the work of Mr. Martin and Fred Braund for the splendid manner in which they had operated the draw in the club's big open tournament which had attracted 52 rinks from throughout Ontario.

Roy Disney, of Lindsay, but former secretary of the club for several years, expressed his pleasure at being present at the dinner and his warm regard for the club.

W. J. Oke informed the club that Cecil Williamson had planted flowers about the grounds and the "directors never received his bill."

Wants New Time.

John Penrose, one of the oldest bowlers in the city, spoke of the sportsmanship in bowling as played on the club's greens. W. J. Arthur Fair urged that the club should sponsor another municipal vote on Daylight Saving Time.

During the open discussion, views were aired on the desirability of Saturday afternoon bowling, the advisability of purchasing a power roller for the greens, and means of securing some revenue from the club house during the winter.

Prizes were then presented to the various winners. In the following list all winners received silver cups suitably engraved, except those in which other prizes are set forth.

Schedule Winners

First—O. Ridyard, T. McMillan, H. Northrop, R. Dyer, skip.

Second—Jack Penrose, Roy Penrose, R. Penrose, John Penrose, skip.

Third—W. Slatter, O. McGill, G. Coleman, Jr., G. Coleman, Sr., skip.

Fourth—I. Walker, A. Bell, E. Braund, W. Zeihr, skip.

Skips and Vices

First—A. Gillies, F. Seymour, R. Martin, E. Wall, skip.

Second—G. Coleman, Jr., F. Dearborn, C. Seymour, G. Coleman, Sr., skip.

Leads and Seconds

First—O. Ridyard, A. Elliott, O. McGill, S. McMillan, skip.

Seconds—I. Walker, W. Jeffries, J. Matthews, C. Taylor, skip.

Singles

First—J. Bleakley.

Second—A. Heckman.

Doubles

First—G. Gimblett and G. Lawrence.

Second—J. Sedgwick and I. Walker.

Friday Night Winners

First—J. Bennett.

Second—T. McMillan and A. Brown tied.

Third—H. Coleman and H. Freeman tied.

Attendance Winners

Dr. Allen, A. Brown, H. Freeman, A. Heckman, N. Killingbeck, T. McMillen, W. Petrie, C. Wiggins, G. Tremaine, J. Bennett, G. Coleman, Sr., R. Hendry, J. Kingsbury, J. Metheral, R. Martin, W. Williamson, G. Saulby, W. Flannery.

Novice Competition

(New competition formed by R. M. Glover. Prizes donated by Peterborough Examiner.)

First—O. McGill, auto rug.

Second—W. J. A. Fair, Hudson Bay blanket.

TILDEN PICKS PERRY FOURTH NET RANKINGS

Bunny Austin is Better Player on His Ability, Says U. S. Star.

VON CRAMM IS FIRST.

NEW YORK, Oct. 11. (CP).—There was considerable eyebrow raising in tennis circles to-day following the naming by William Tatum Tilden, 2nd of the world's first 10 racquet wielders with England's Fred Perry no better than fourth on the list.

Fred Perry

It may have been that he had just made what he called the worst crossing he ever had experienced, or it may have been just an old habit of giving the amateur tennis world a tossing around, but as soon as Tilden arrived from Europe yesterday he began shattering a lot of accepted standards.

He was asked if he thought Perry, Davis Cup ace, Wimbledon champion and winner of the United States singles title for the second successive year, was the greatest amateur player in the world.

"On his record, yes; on his ability, no," he said in a positive manner. "I consider Bunny Austin a better player than Perry. And I think there are two other better—Baron Godfrey Von Cramm of Germany, for one, and Jack Crawford of Australia, for another."

After recovering from this shock the interviewer suggested Tilden rank the world's amateurs, not on their records, but simply on their ability as he viewed it.

"Von Cramm, first; Crawford, second; Austin, third, and Perry, fourth," he said without hesitation. Then he continued: "Sidney Wood, of the United States, fifth; Vivian McGrath, Australia, sixth, and Christian Boussus, France, seventh. How many do you want, 10? All right, Wilmer Allison, United States, eighth; Frank Shields, United States ninth, and Roderick Menzel of Czechoslovakia, tenth, any more?"

That seemed quite enough.

The draw for the Father Phalen Charity Cup resulted as follows: Lindsay vs. Packers, on Saturday, October 13; referee, F. Dyer. Caledonians vs. C.G.E., on Saturday, October 20; referee, A. Frick. Final, Saturday, Oct. 27, referee, W. Harrington.

The local secretary has notified the Bay of Quinte league officials that the Canadian General are the Peterborough champions, and that they are willing to play them on Saturday in Trenton for the district championship.

A communication from Deloro executive has intimated that they would not participate in the Charity Cup games. They stated that the roads are unfit to travel upon and would not desire any local team to travel to meet the Smelters.

The local executive has declared the league finished and intimated that the C.G.E. are again champions. All the teams are entitled to the guarantee fee refund of five dollars.

The prizes awarded in the McMaster benefit game were: Sweater, Mrs. C. Hall; J. E. McCusher, pie plate; E. Tice, pipe; E. Rigby, roast; J. O'Brien, 1 lb. tea; A. Wilson, two tickets Capital Theatre; W. Townsley, two tickets Regent Theatre; No. 736, ham.

The Canada Packers are holding a dance in Moose Hall on Tuesday evening, Nov. 6th, for the purpose of raising funds to meet current expenses of the club.

A special meeting of all Caledonian players and executive will be held in Duffus rooms on Friday evening at 8 o'clock.

SPORTS DAY BY DAY

Baseball, Lacrosse, Soccer Softball, Bowling, etc.

By E.A.O.

If all sports in the city were as carefully directed by as enterprising and business-like a group of men as those that direct the affairs of the Peterborough Lawn Bowling Club and were tendered the same loyal support by members and players, then it might be safely said that the sport millennium had arrived. The bowling club is a credit to the city and its greens and tennis courts form one of the city's chief beauty spots. As J. H. Sedgwick stated last evening in addressing the club's annual dinner: "Our club house and general plant is a dream come true, but it became real only through the hard work and careful planning of our Board of Directors."

• • • • • •

Despite the heavy financial burden, due to the cost of such a magnificent plant, the club is steadily forging ahead. Its membership is increasing and the city's fame as a bowling centre has spread to all sections of the province. Although the club is feeling the pinch of the depression, as perhaps few other sport organizations in the city have felt it, still its members and executive are not discouraged. During the meeting last night in which discussion was thrown wide open there was no criticism or bickering.

• • • • • •

The Y.M.C.A. Swimming Club has been going great guns under the coaching of Ross Thompson, formerly a star member of Toronto Varsity Swimming Club. Much interest has centred around the new kicking boards and with the aid of these devices the swimmers have shown marked improvement. It is the aim of the club to promote swimming generally and also to form a representative team for outside competition. An important meeting in this connection will be held next Monday evening at 7.30 at the "Y", and members interested in swimming are urged to be on hand for the election of an executive.

• • • • • •

Ball fans are promised much entertainment at Bailieboro this Saturday afternoon when the Bailieboro Athletic Association holds its annual baseball tournament. Among the teams competing for the major award are the Cognawagas, Alderville Indian team and the Bailieboro team. Fans will see the former Bailieboro battery of Archie Deyell and Wood in action. The program gets underway at 1.30.

• • • • • •

Schoolboy Rowe will join the benedicts today, marrying Edna Mary Skinner, his Arkansas sweetheart, at Detroit. Rowe had a date yesterday with his fiance at the courthouse where they were to seek a special license for the marriage. He was called away to Flint and couldn't keep the appointment, but today the ceremony will take place, court officials putting aside rules that might create a delay.

• • • • • •

Rugby fans are going to witness a bargain bill on Saturday when they will be able to see a doubleheader at Riverside Park for the price of one admission. And what a doubleheader! At 1.45 Coach Bamforth's P.C.I. seniors will clash with their chief contenders for honors of their Interscholastic league, the Lindsay Collegiate squad. At 3.30 the fast-stepping Peterborough intermediates will step out upon the gridiron with the tank-like corps of athletes that form the Belleville intermediate rugby squad.

• • • • • •

Either one of these games would attract a large crowd but placed together on the same bill they should pack Riverside Park. It will be one of the most colorful days of rugby activity seen here in years. The importance of both games to the clubs concerned can not be over-stated. P.C.I. and Lindsay are tied for the leadership of their league with two victories apiece and no defeats. It will be a real testing-time for both fast young squads and Coach Bamforth is bending all his efforts to have his Garnet and Grey gridders right on their mettle and full of dash for the big contest.

• • • • • •

Everyone knows by this time the titanic struggle the intermediate Petes had in Belleville on Monday with the huge Quinte City squad. With a speedy offensive and a bull-dog defensive the Petes held the steam-roller attacks of the brawny Belleville machine to well-earned 6-6 tie. Since that initial melee the Petes have added more weight to their line and have been practising hard to get even better perfection into their speedy half-line attacks. Hugh Waddell and Bernard Ashmore have been bowling things over in their line-work in practice this week, while Jack Hope's kicking has been sensational. If Hope maintains the kick ability he has shown in practice, he will probably get the call for that duty in Saturday's big game.

• • • • • •

It was announced today that players on the intermediate team have picked a name for the squad—the Brooks-Carson Beagles. Lou Brooks is the man who made the team possible by the interest and financial support he has given it, while Charlie Carson has worked diligently as manager rounding up players and looking into every other detail.

• • • • • •

The P.C.I. Field Day of track and field events for boys and girls are to be held tomorrow afternoon at Exhibition Park. The program has been carefully planned and should attract the interests of spectators. It gets underway sharp at 1.30 and will continue until 5 o'clock. Such field days used to be annual events at P.C.I., but they were discontinued several years. Now that an effort is being made to revive the field day, the loyal support of the student body and citizens generally should be given to make the program a complete success. Two members of the Collegiate staff, Miss D. Brisbin and H. A. Craig, have given much work to the organizing of this sport day.

Lawn Bowling By Herb Martin

A Complete report of the annual meeting appears in another column of this paper.

—o—

We Just Want to draw the attention of the shareholders of the company regarding the annual meeting of the Bowling and Lawn Tennis Club to be held on Monday evening at 8 o'clock in the club-house.

—o—

The Main Business will be the election of the board of directors. There are seven to be elected of the nine that are nominated.

—o—

The Following have filed their nomination papers with the secretary: J. T. Braund, A. Brown, B. Chesler, T. O. Donaldson, J. H. Matthews, W. J. Oke, J. H. Sedgwick, C. H. Williamson and E. M. Wall.

FIGHTS LAST NIGHT

(By Associated Press.)

Chicago — Geno Salvatore, 135½, La Salle, Ill., outpointed Johnny Stanton, 136, Minneapolis (8).

Cincinnati— Maxie Rosbover, 137, Cincinnati, stopped Bobby Mullins, 138, Vincennes, Ind. (5).

Oakland — Buddy Baer, 247, Oakland, knocked out Maxie Brow, 198, Oklahoma (1).

WOMAN DIES, GIRL HURT AS CAR HITS FREIGHT

WELLAND, Oct. 11 (C.P.).—Mrs. Harry Jones, 32, Dunnville, was instantly killed and Miss Violet Hines, 16, also of Dunnville, was critically injured at Chambers Corners, near here, last night, when their automobile was in collision with a Wabash freight train.

Miss Hines, who was driving the car, was rushed to the Welland County General Hospital, where she was found to be suffering from a fractured arm, multiple cuts and shock.

Liverpool, England, has nearly 8000 unemployed youths.

Regent Entertainment

STARTING TO-DAY

NIGHTS 7 AND 9 O'CLOCK

Ground Floor 25c

SPECIAL ADDED ATTRACTION

OFFICIAL FIGHT PICTURES OF

Barney Ross Vs. Jimmy McLarnin

CHAMPIONSHIP BOUT IN NEW YORK

See the screen's most famous man-about-town as the world's least-tied-down husband and father. IT'S LOADS OF FUN!

ADOLPHE MENJOU in

The HUMAN SIDE

with DORIS KENYON, Reginald Owen, Charlotte Henry, Joseph Cawthorn, Dickie Moore, Betty Lawford. Story by Christina Ames. Produced by Carl Laemmle, Jr. Directed by Edward Buzzell. Presented by Carl Laemmle. A UNIVERSAL PICTURE.

COMEDY NEWS

—STARTING MONDAY—

CLARKE GABLE AND CLAUDETTE COLBERT IN

"It Happened in One Night"

Two outstanding stars together for the first time in a great picture GIVEN FOUR STARS BY LIBERTY....

P.C.I. JUNIORS LOSE EXHIBITION

Lakefield High School Football Squad Triumphs on Local Grounds.

FINAL SCORE 27-4

Wednesday afternoon the Lakefield High School rugby team journeyed to Peterborough and played an exhibition game with the P.C.I. Juniors at Riverside Park. The final score was 27-4 for Lakefield.

The visitors won the toss and kicked off with the wind; P.C.I. returned the ball with some nice field running. The first quarter turned out to be the fastest of the game, with P.C.I. opening the scoring by getting one point on a rouge. Lakefield quickly retaliated and scored a touch. The kick was not converted.

Play in the first half was up and down the field, with P.C.I. making their gains on passes and kicks. Lakefield used their weight to advantage and gained yards on plunges time after time. The score at half time was 16-1 for Lakefield.

Lakefield High School came back in the last half to score on two touches and one convert for 11 points. P.C.I. earned three points in the last quarter by scoring on a drop kick.

The Nichols brothers and White of Lakefield went best for the visitors, making continual gains. For P.C.I., Jopling and Legon showed up well, with Ash, the home kicker, getting away some nice punts which helped considerably. The teams:—

P.C.I.		L.H.S.
Kelly	half	Blewett
Joplin	half	Jewell
Legon	quarter	Loyst
Graham	f. wing	Kingdon
Laing	snap	Johnston
Ash	centre half	Morrison
Duncan	outside	J. Nichols
Cragg	outsides	R. Nichols
Curtain	middle	R. Nichols
Anderson	middle	Charlton
Phillips	middle	Morin
Chartren	inside	Tanner

P.C.I. subs—Patterson, Jones, Fowler, Thirnbeck, Phillips, Ward, Hendren.

Lakefield H.S. subs—White, Graham, Woodhouse, Nichols.

Umpires—David Brown and Donald Ross.

Timekeeper—Chittick.

Summary

First Quarter:—
P.C.I., 1; L.H.S. 5

Second Quarter:—
L.H.S., 5; 1; 5.

Third Quarter:—
L.H.S., 5; 1.

Fourth Quarter:—
L.H.S., 5. P.C.I., 3.

Wrestling Last Night.

(By Associated Press.)

Reading, Pa. — Gino Garibaldi, 214, New York, and Vic Christy, 208, California, drew, 15.50 (both knocked unconscious in collision).

Near Riot After Medwick's Slide

Joe ("Ducky") Medwick, left fielder for the St. Louis Cardinals, is shown sliding into third base on a sixth inning triple off Bridges in the seventh and final game of the world series played in Detroit. St. Louis winning, 11-0. It was on this play that Ducky Medwick and Marvin Owen, Detroit third baseman, clashed when Medwick slid into the bag. ..

The Eighth Commandment

By NORMA HENDRICKS

CHAPTER 1

The dignified length of University Row stretched out, oppressively quiet in the May sunshine. Though it was just past seven, the sun was already well up and heat lay heavily on the earth, like a smothering hand.

It would be another steaming day, thought Dan McManus as he hurried toward the English House, another day like yesterday when the heat did not lift even during the night that followed. In spite of the fact that he was late and should be hurrying, he stopped for a minute in the shade of one of the tall old trees that bordered the row, and wiped his damp face.

Dan McManus was an old man that morning, and a tired one. There had been no rest for anyone the night before. The earth, and Dan with it, had fretted and turned restlessly through long black hours, sticky and comfortless under the merciless weight of the heat.

When he had managed to sleep he had dreamed, curious involved dreams that made no sense but that left with him their feeling of portent and foreboding, tangled up with the words of the quarrel he had overheard the afternoon before.

Across from him stood the large stone and brick buildings of the university, their straight, harsh lines hidden in jackets of ivy and the heavy spring foliage of tremendous elms. They were all old and had stood there for more than 60 years which is a long time in mid-western Center City.

But the buildings that Dan loved best were the old houses past which he now hurried, houses now the property of the university but built originally as fine residences from which the owners halt moved as the university grew larger and engulfed them. A few of them had been torn down to make way for the medical and law schools.

Dan, was frankly sentimental, something he had brought with him from the old days when he had been a saloon-keeper. Now he was finishing his days as caretaker at the English House, fussy, loyal, and somehow sentimental about these houses where learning dwelt behind broad lawns and looked out from shining windows.

"The Sociology House" he admired because it was one of the family, although he couldn't bother his grizzled gray head about what he meant. "History House" probably ranked next to his own domain in his affections. He approved knights in armor, high-stepping steeds and burnished shields; he'd read several books about them and felt he understood history.

He frowned as he approached the English House, his ruddy face troubled and his faded blue eyes not even observing the tufts of grass springing up between the sidewalk blocks. Dan's relation to the members of the English department, especially the younger men, was close. They would never have thought of calling him a janitor.

He fussed about their offices, scolded them and bullied them because they were "his boys" and told them tall tales of his old saloon. The boys for their part joked with him, bought him tobacco, saved him squirrels or rabbits from their occasional hunting trips and bribed him to tell them his stories. He had no sons.

The quarrel, the shouted threats he had overheard the afternoon before he cleaned the classrooms downstairs alternately enraged him and frightened him.

He was still frowning as he unlocked the front door of the English House and walked through the hall with its fine old staircase leading to the offices on the second floor. Opening the basement door below the staircase with the same key, he disappeared in the rectangle of darkness.

In a few moments, Dan reappeared in the hall and started up the stairs. In one hand he carried a mop, in the other a broom and dust pan and over his shoulder hung a carefully-washed dust-cloth that had once done duty as the left leg of his winter woolens.

He went directly to the back of the hall and began on Dr. Henderson's office. Dan didn't much like that job, so he always did it first. Dr. Henderson, being a precise bachelor, kept everything neatly in its place and there was never any cleaning necessary that you could get your teeth into, the old fellow complained.

A lick and a promise was all it deserved, he said, and a lick and a promise was all it ever got. Mild Dr. Henderson never complained, probably never noticed it.

When the wastebasket was emptied into the large one in the washroom and the desk given a half-hearted swipe with the woolen cloth, Dan was done. He headed down the hall toward the office occupied by the instructors, Jamieson and Reeves. He was frowning again as he unlocked the door and flung it open. He never entered. For an instant he stood there, rooted to the floor, his old eyes gazing strickenly at the thing lying inside. Then he dropped his mop and broom and went clumping down the stairs and out the door.

The university policeman, just starting on his morning rounds across the campus, saw Dan as he stumbled out, his dust cloth floating about his shoulders like an incongruous scarf.

"Callaghan! For God's sake, Callaghan!"

The policeman came up at the double. "Steady, Dan, steady!" he called. "In the devil's name, what's the matter with you?"

"Reeves!" gasped the old man. "He's all bloody and dead." And he pointed back to the house from which he had come.

Callaghan turned and ran inside, with Dan following more slowly. "Up there," the old man directed when they were in the lower hall. Up the staircase dashed Callaghan with Dan at his heels.

At the open doorway the policeman paused for a moment, then quickly entered. Dan, fascinated and a little dazed, came in staring at the body of the man lying before them. Donald Reeves lay on his back, one arm flung out as if he had tried to grasp at something as he fell, the other clutched to his chest and stained with the blood that had poured from his body over his shirt. Near his outstretched hand lay a revolver. His sightless, blue eyes stared in fear and his rather good-looking white face still showed the same emotion.

Carefully avoiding the gun, Callaghan knelt and felt the pulse in the outstretched hand. As he touched the cold wrist, he muttered, "Dead of course," and arose. He looked about, his quick eyes taking in the room. Two desks stood against opposite walls near the windows, which were both open. Cases loaded with books were ranged about the room. A few chairs completed the furnishings.

"Which desk was his?" he asked.

Dan pointed to the one against the east wall on which theme papers were littered as if a man had risen suddenly from his work. The desk lamp was still burning. The swivel chair which ordinarily stood in front of the desk looked as if it had been pushed back violently for it had rolled halfway across the floor. Across the back of it still dangled by one sleeve the coat Reeves had evidently been wearing and had taken off for comfort's sake.

(To be continued.)

IF YOUR EARS RING WITH HEAD NOISES,

If you have roaring, buzzing noises in your ears, are getting hard of hearing and fear Catarrhal Deafness, go to your druggist and get 1 ounce of Parmint (double strength), and add to it ½ pint of hot water and a little granulated sugar. Take 1 tablespoonful four times a day.

This will often bring quick relief from the distressing head noises. Clogged nostrils should open, breathing become easy and the mucus stop dropping into the throat. It is easy to prepare, costs little, and is pleasant to take. Anyone who has Catarrhal trouble of the ears, is hard of hearing or has head noises should give this prescription a trial.

THE STARS SAY . . .

By GENEVIEVE KEMBLE

For Friday, October 12

An interesting day with many intriguing and challenging developments is read from the ruling planetary configurations. The planet of the curious, mysterious, marvelous, radical and strategic is the strongly dominant force, with trends in the direction of conspiracy, subtlety, secrecy and subterfuge and with the mind inclined to the mystical, singular, idealistic, visionary or Utopian.

If It Is Your Brithday

Those whose birthday it is are on the threshold of a very interesting and intriguing year, with much of the curious, mystifying and inexplicable to be encountered in business as well as in the private affiliations. Mergers, rings, secret societies, diplomacy and conspiracies should flourish and contacts with these channels should beget friendships and advantages.

A child born on this day may be gifted with unusual talents of a secret, mysterious or subtle nature—radical, altruistic, idealistic and poetic or romantic rather than practical.

The telegraph wire mileage in the United States represents .34 per cent. of the world's total.

Muscle reading is the intuition of a person's thought by physical contact.

Hastings

Mr. and Mrs. Cecil Johnston and son John R., returned to Hamilton on Sunday after a two week's vacation with their parents, Mr. and Mrs. Robert Johnston and Mr. and Mrs. John Oliver.

Mr. and Mrs. Harold Stewart and son Jack of Foxboro were holiday guests of the latter's parents, Mr. and Mrs. J. Dainard.

Mr. James Convey, Sr., who is in his 86th year is visiting friends in Chicago. Mr. Convey who is exceptionally smart for his years made the trip unaccompanied.

Miss Clara Williamson of Harmony spent the week-end with her father, Mr. Thos. Williamson.

Mrs. George Herriot of Campbellford is staying with Mr. and Mrs. H. Oliver during the very serious illness of their little son Donald.

Mr. and Mrs. Norman Rusaw motored to Paudash Lake on Friday and were accompanied home by their daughter, Wilhelmine who spent her Thanksgiving at her home.

Mr. and Mrs. Clifford Dainard of Toronto were week-end guests of Mr. and Mrs. John Dainard.

Mr. and Mrs. Donaldson and daughter Patricia of Toronto spent the week-end with Mr. and Mrs. William Whitred and family.

Mr. and Mrs. Roy Johnston of Coxvale spent the week-end with their parents, Mr. and Mrs. R. Johnston and Mr. and Mrs. John Oliver.

Mrs. J. Porter and son Donald are guests of her parents, Mr. and Mrs. Waddell.

Mr. and Mrs. Cecil Wayward and baby and Mrs. J. McBride of Toronto were week-end guests of Mr. and Mrs. W. Way.

Mr. and Mrs. J. M. Baker spent a few days with friends in North Bay.

Mr. Carl Kaultoff of Toronto spent the week-end at his summer home Oak Point Inn.

Mrs. W. Way returned on Saturday after a week's visit with relatives in Toronto.

Miss Margaret McGuire and Mr. Robert McGuire of Toronto were week-end guests of friends.

Miss Flora Metcalfe was a recent guest of her parents, Mr. and Mrs. A. Metcalfe.

Miss Florence McDonald and friend of Toronto were Thanksgiving guests of her cousins, Mr. and Mrs. Fred Morrow.

Mr. William Learmouth returned home after a visit with his son, Russel of Oshawa.

Xanthippe was the wife of the Athenian philsopher Socrates.

Grisons is the largest, the most easterly, and the most thinly inhabited of the cantons of Switzerland.

EDWARDSBURG

CROWN BRAND CORN SYRUP

The famous energy-producing sweet—an easily digested food invaluable for infants, growing children, and enjoyed by the whole family.

A product of The Canada Starch Co., Limited

Fashion-Craft's OVERCOAT SALE
TURN TO PAGE 3

BRICK BRADFORD—In the City Beneath the Sea — By William Ritt and Clarence Gray

MUGGS McGINNIS — You Never Can Tell — By WALLY BISHOP

HIGH PRESSURE PETE — What Does He Mean—Unlucky? — By GEORGE SWAN

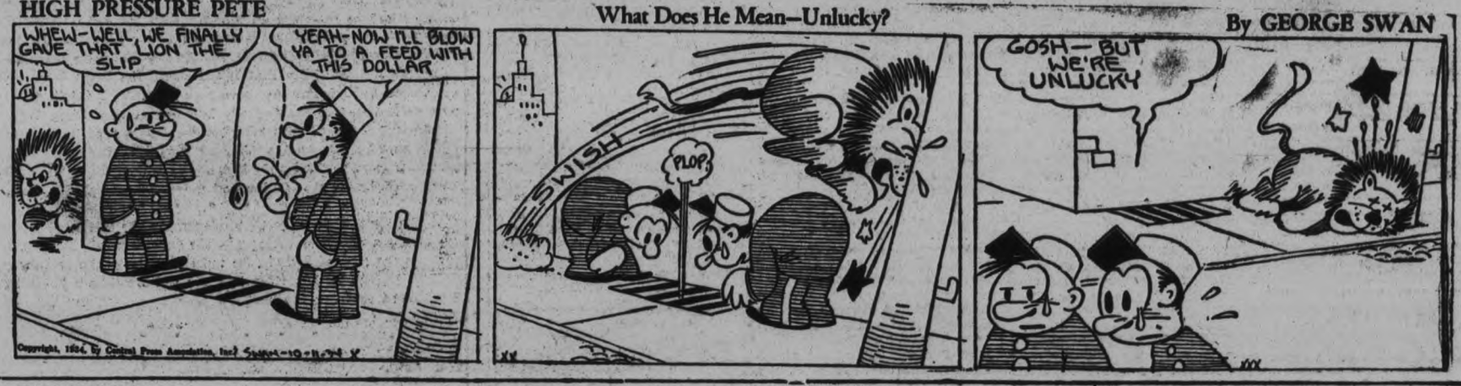

TILLIE THE TOILER — By Russ Westover

BRINGING UP FATHER — By George McManus

Now Science Explains Why So Many People Past 40

Feel That They're Slipping Losing Their "Grip" on Things

It's Often Nothing More Serious Than a Touch of "Acid Stomach"

HOW TO RELIEVE IT

Many people begin to look *back* on life when 40 rolls around. They worry. Notice they've lost "snap." Have headaches oftener — Feel "dizzy." Tired and low a lot. Are prone to stomach upsets. They think they're "growing old."

Not at all, usually. Scientists say the cause, in a great many cases, is only this: a tendency to an *acid condition* of the stomach, perhaps the result of faulty diet. Nothing more.

The thing to do is simply to *neutralize excess stomach acids.*

When you have one of these acid stomach upsets, all you do is take Phillips' Milk of Magnesia after meals and before going to bed. Soon you feel like another person. Stomach calm. Fewer headaches. And the pep and energy you thought lost, comes back again!

Try this. Take either the familiar liquid "PHILLIPS'" or the new Phillips' Milk of Magnesia *Tablets*, —convenient to take with you anywhere . . .

Also in Tablet Form: Phillips' Milk of Magnesia Tablets are now on sale at all drug stores everywhere. Each tiny tablet is the equivalent of a teaspoonful of Genuine Phillips' Milk of Magnesia.

MADE IN CANADA

PHILLIPS' *Milk of Magnesia*

THE TUTTS — By Crawford Young

BUY · SELL · PROMPTLY · ECONOMICALLY
Read these CLASSIFIED COLUMNS!

WANT AD. RATES

Cash 1 cent per word or figure per insertion.
Minimum Charge, 40c for Any Advt.
If Charged 1½ cent per word or figure per insertion.
Phone We will call for your ad. and give you the cash rate. **1600**

CHARGES:

Card of Thanks ... 50c
In Memoriam (up to 2 inches) .. 75c
Over 2 inches, per inch ... 50c
With black border, extra ... 25c
Birth Notice ... 50c
Death Notice ... 50c
Locals (Back Page), per inch .. $1.00
Black Local (Back Page), inch . $1.40

Index to Examiner Classified Want Advts.

Agents Wanted	L
Boarders Wanted	F
Business Opportunities	K
Chiropractor	U
Cottages, Summer Resorts	E
Dressmaking	Z
Employment Wanted	J
Female Help Wanted	H
Found	N
For Rent—General	C
For Sale—General	A
General Notice	T
Help Wanted—Male or Female	X
Live Stock	O
Lost	M
Male Help Wanted	G
Personal	R
Pet Stock	W
Poultry for Sale and Eggs	P
Radio	I
Real Estate	D
Salesmen Wanted	Y
Situations Vacant	V
To Rent—Houses & Apartments	B
Used Cars for Sale	S
Wanted—General	Q

a For Sale—General

GENUINE DANISH PASTRY — IS A Real Treat. Try a Dozen, 30c. Jean Ruth Shoppes. 2d-85-1074A

DRY MIXED WOOD, $2 A LOAD. 'Phone 2409. 9d-88-923A

HOME-MADE PUMPKIN PIE—MADE with Fresh Milk, Fresh Eggs, 25c. Jean Ruth Shoppes. 2d-85-1072A

JEWEL NO. 2 FURNACE, WOOD OR Coal. Reasonable for cash. 'Phone Lakefield, 505 ring 15. 3d-85-1042A

GIRL'S WINTER COAT, 11 YEARS. 475 Albert Street. 3d-87-1119A

PRIVATE SALE OF HOUSEHOLD Furniture. 173 Prince Street. 3051M. 3d-85-1069A

GAS RANGE, ENGLISH PRAM, REED Go-Cart, Baby Walker, Baby Kiddie Coop. Apply Watson's, George at Brock Streets. 3d-87-1115A

DEFOREST-CROSLEY 8-TUBE CABinet Radio, $35.00. Apply 162 Aylmer. 3d-87-1107A

GOOD RANGE, SIX NINE-INCH LIDS, Warming Closet, Water Front, Black, $20.00. 'Phone 2496M. 262 Dalhousie. 3d-86-1106A

FALL BULBS FOR PRESENT PLANTing—Hyacinths, Darwin and Triumph Tulips, Daffodils, or Narcissus, Crocus, Snowdrops. Only top size Bulbs for Sale. Small orders welcome. 592 Chamberlain Street. 'Phone 1622J. 1d-85-1047A

PANDORA RANGE AND HOUSEHOLD Furniture. 273 John Street. 3d-87-1104A

DRY MIXED WOOD, $2 LOAD. 'Phone 2505J 6d-89-7308A

POULTRYMEN—START YOUR PULlets Now on a Bag Marmill Egg Concentrates, Laying Mashes. Also Mix your own Chop. 25 Tons were sold last season. E. A. Scott, 93 Simcoe Street. 'Phone 2540. 3d-85-7301A

DINING-ROOM SUITE, IN QUEEN Anne design, cheap— At Kaledan, Bridgenorth. 3d-85-7292A

20" FRAME BICYCLE. APPLY 81 London. 3d-85-1011A

CANADA COOK STOVE, BARGAIN. Apply 216 Park Street N. 3d-85-1012A

EXTRA LARGE GUARANTEED NEWly Laid Eggs, 30c Dozen. Pullets' Eggs, 23c Dozen. Record's Store. 3d-85-1060A

FEED TURNIPS, 10c BUSHEL. 'Phone 3339M. 3d-86-1059A

SET BOOK OF KNOWLEDGE, DROP Side Bed Couch, at 583 George Street. 'Phone 542W. 2d-85-1081A

BAILIFF SALE.

By Virtue of a Landlord's Warrant, I have seized and will Sell, by Public Auction, at 16 Kent Street, Lindsay, on Saturday, October 13, 1934, the Entire Contents of a Pool Room, Tobacco Store and Shoe Shine Parlor. Sale at 4 o'clock p.m.

B. A. WILSON, Bailiff. 3d-87-7326

A COMPLETE Printing Service LOW PRICES

SCOTT'S SCRAPBOOK By R. J. Scott

a For Sale—General

HUNNY DIPS — MELT IN YOUR mouth. Fresh Every Day, Dozen 25c. Jean Ruth Shoppes. 2d-85-1073A

MAHOGANY UPRIGHT PIANO, WITH Bench and Cabinet and Eighty Rolls of Music; splendid tone. Cost $1,000. Sell for $75. 384 Downie Street. 3d-87-1108A

QUANTITY HAY FOR SALE. 'Phone 3478. 3d-86-A

CANADA COOK STOVE, BARGAIN. Apply 216 Park Street N. 2d-85-1094A

APPLES, ALL VARIETIES, BY BARrel or Small Quantities. 5 Wolsley Street. 'Phone 3006. 3d-86-1101A

SMALL QUEBEC RANGE, RADIO, other Household Articles. 139 Sherbrooke. 3d-86-1103A

KITCHEN CABINET, $3. 32 WARE Street. 3d-86-1091A

SPECIAL — CHOICE TABLE POTAtoes, 50c at House. Also Quantity Fire Brick. 3097. 3d-86-1093A

SEVENTEEN-FOOT LAUNCH, YEAR old, 10 H.P. 2-Cylinder Motor. Apply 376 Water. 2d-85-1088A

CLEAN AND UP-TO-DATE SUITS and Overcoats, $3 to $8. Odd Coats, $1 up. Men's Boots and Shoes, $1 up. Hats, 50c. Vests, 25c. Good Clean Furniture, reasonable. Ruskin's, Aylmer Street (opposite Fire Hall). 4d-87-1086A

WEINER BUNS — FOR YOUR WEIner Roast. Finest in the City, Dozen 15c. Jean Ruth Shoppes. 2d-85-1071A

KROEHLER CHESTERFIELD, GOOD condition. 301 Boswell. 3d-85-1014A

HEATER, ALMOST NEW, WOOD OR Coal. 'Phone 484 ring 2-2. 3d-86-1058A

QUEBEC HEATER, $6.00. 452 Donegal Street. 3d-87-1126A

TWO MODERN PIANOS, APARTMENT size, like new. Real cheap. Fine's Furniture Store, 189 Charlotte. 3d-86-1127A

BEST BARGAINS EVER OFFERED in good Used Furniture—Chesterfield Suites, Dining-room Suites, Bedroom Suites, Studio Couches, Dressers, Radios, Pianos, Bedding, Rugs. New and Used Stoves. Fine's Trade-in Furniture, 189 Charlotte. 2d-86-1128A

b For Rent—Houses and Apartments

THREE BRIGHT ROOMS, UNFURnished; suitable for Couple; reasonable. 'Phone 2477W. 3d-86-1048B

THREE UNFURNISHED ROOMS; ALL conveniences. 621 Water. 3d-86-1062B

THREE ROOMS, PARTLY FURNISHed if desired. 'Phone 2017F. 77 Park Hill Road. 3d-87-949B

SMALL BUNGALOW, IN EAST CITY, suitable for small family. 'Phone 3683F. 3d-86-1064B

SEVEN-ROOM HOUSE, ALSO THREE-Room Furnished Apartment, both clean. Apply Afternoons, 166 McDonnel. 2d-86-1118B

SIX-ROOMED HOUSE, LONDON Street West, cheap. Apply 640 Bethune. 3d-86-1070B

DESIRABLE HEATED APARTMENTS, Furnished, Unfurnished, Rooms; Couples, Students, Nurses. 709 Water Street. 2d-85-1077B

TWO UNFURNISHED ROOMS, Ground Floor. 298 Brock Street. 3d-86-1078B

SMALL COMFORTABLE HOUSE, reasonable. Apply 183 Antrim. 6d-86-965B

HOUSE, GILMOUR STREET; ALSO Rubidge Street South. 'Phone 3370. 6d-88-1026B

FURNISHED OR UNFURNISHED Rooms, conveniences. 99 Gladstone Avenue. 3d-85-1028B

ROOMS, SUITABLE FOR LIGHT Housekeeping. Apply 294 Stewart. 3d-85-1027B

SIX-ROOM BRICK HOUSE, BOLIVAR Street; conveniences. 'Phone 789F. 3d-85-1023B

SNAP! BUNGALOW, MODERN, CENtral, $35. Seven-Room House, West, $25. Six-Room, Central, $20. Six-Room, $15. Apply 293 Dalhousie Street, 'Phone 273. 3d-85-1050B

HOUSES AND APARTMENTS. A. Thompson, Real Estate, Kresge Building, 586. 3d-86-1084B

ROOMS, FURNISHED, UNFURNISHed, steam heated, all conveniences, with gas. Rent reasonable; central. 196 Aylmer Street. 4d-87-1087B

FURNISHED ROOM, HOT WATER heating, garage. 'Phone 371. 3d-86-1097B

HEATED, HOUSEKEEPING ROOM, central. 106 McDonnel. 3d-85-1088B

TWO BRIGHT, FURNISHED ROOMS, suitable for Light Housekeeping; use of 'phone. Apply 217 Rubidge Street. 3d-85-144B

b For Rent—Houses and Apartments

SMALL BUNGALOW, CENTRAL, $18. Apply 687 Aylmer. 3d-86-1095B

MODERN APARTMENT, FURNISHED and Heated. Apply 45 Hunter Street E, Apartment 4. 3d-86-1100B

HOUSE, NO. 338 RUBIDGE STREET; hot water heating. Possession can be arranged. Apply 437 George Street. dtf-5944B

HOUSE 190 RUBIDGE STREET, POSsession 7th of October. Apply 437 George Street. dtf-6931B

HOUSE ON PERRY STREET. 'PHONE 937. 3d-87-1123B

STEAM-HEATED, FURNISHED BED-Sitting-room, with fireplace; use of piano; central. 'Phone 1993W. 5d-87-1081B

FOUR-ROOMED COTTAGE. 168 ANtrim. 6d-89-1035B

c For Rent—General

STORE, NO. 173½ SIMCOE STREET Immediate possession. Apply 437 George Street. dtf-1397C

GARAGE TO RENT— CONVENIENT to Downtown Offices and Stores. Apply 437 George Street. dtf-1099C

TO RENT—10 ACRES, GOOD BUILDings, light, water. H. Welbourn, Crawford's Grove. 6d-87-986C

STORE, GEORGE STREET. APPLY S. Kemp, 657 George. 3d-85-1026C

GARAGE, ELIAS AVENUE. 'PHONE 2483. 3d-86-1098C

GARAGE, 267 REID STREET. 'Phone 2782. 3d-86-1093C

d Real Estate

FOR SALE — EAST ½ LOT 20, CONcession 3, Emily 100 Acres; good location. Immediate possession. Apply 437 George Street. Peterborough. dtf-4222D

FOR SALE — SOUTH END, FIVE-Roomed Brick House, with Summer Kitchen and Garage; full plumbing; splendid locality; $2,000 takes it in first-class condition. Small deposit and the balance paid like Rent, or would consider Trade for Small House, South-end. Write Box 1053, Examiner. 3d-86-1053D

FOR SALE—DOUBLE HOUSE, SIX Rooms each, Nos. 585 and 587 Aylmer Street. For particulars, apply 176 Dalhousie. 'Phone3153W. 12d-21,22,24,27,28,29,4,5,6,11,12,13-493D

f Boarders Wanted

ROOM AND BOARD — ACCOMMOdating refined Guest, home comforts, choice meals. 'Phone 1680W. 3d-85-1045F

ROOM, BOARD OPTIONAL, OR TWO Unfurnished Housekeeping, garage, West. 'Phone 1491F. 3d-87-1125F

FURNISHED, HEATED ROOM, ALSO garage, central. 177 London. 3d-87-1121F

ROOMS, WITH BOARD, PRIVATE home, week-end. 'Phone 1257W. 3d-85-1041F

WARM ROOM, CONTINUOUS HOT water; Board optional. 210 London. 893W. 3d-86-1099F

g Help Wanted, Male

COMMERCIAL TRAVELLERS TO Sell Calendars the coming season on their own ground as a Side Line; also a few successful Salesmen to work full time for a month or more. Beautiful Popular Line. Opportunity earn big money. Write to-day for all information. In first letter tell your experience. Dominion Calendar Co., Truro, Canada. 2d-85-7315G

WANTED — TWO MEN TO CUT Wood. After Six, T. Thomson, 117 Aylmer Street. 3d-87-1129G

SALESMAN FOR NORTHERN ONtario. Manufacturing Specialty. Liberal commission and bonus. Permanent. Exclusive territory. Canadian Plant at St. Catharines, Ontario. Write to-day. Manufacturers, 10703 Quebec Avenue, Cleveland, Ohio. 1d-85-1112G

h Help Wanted, Female

WANTED — GIRL TO ANSWER 'Phone; good hand writer. Write Box 1030, Examiner. 3d-85-1030H

MIDDLE - AGED HOUSEKEEPER. Write, stating wages, etc., to Box 1133, Examiner. 3d-87-1133H

DRY CLEANING, CAPABLE DRESS Finisher Wanted. Apply, stating experience, to Box 1113, Examiner Office. 3d-87-1113H

WANTED — GOOD RELIABLE GIRL to do Housework; Country Girl preferred. Write Box 1054, Examiner. 3d-85-1054H

j Employment Wanted

LADY DESIRES NURSING OR Housekeeping. 694J. 3d-86-1096J

ACCOUNTANT WILL WRITE UP Books, Prepare Annual Statements, Balance Sheets, and Income Tax Returns, Render Monthly Accounts and Effect Collections where required. 'Phone Duncan, 1945W. 3d-85-1009J

RELIABLE GIRL WANTS HOUSEkeeping Position. Apply 468 Elm. 3d-87-1105J

EXPERIENCED COOK - GENERAL, honest and trustworthy, good worker, wishes Position; best of references. 'Phone 2260J. 2d-86-1130J

l Agents Wanted

ABSOLUTELY THE FINEST LINE OF personal Christmas Cards selling at $1.00 dozen. Large selection embossed and hand-colored designs, calendars, bookmarks, choice of greetings, many new features, all folders, some with customer's initial, as shown at our exhibit at Canadian National Exhibition. Send for samples. Liberal commission and bonus. Fast-selling box assortments also. Manufactured by Regal Stationery Co., 73 Adelaide Street West, Toronto. 27d-TTS-Nov. 10-6894L

CHRISTMAS CARD AGENTS.

OUR STANDARD SERIES IS SENSAtional in Beauty and Values. Popular priced—you sell if you show samples. We want you to return portfolio immediately at our expense if not convinced. Master Kraft Greetings Limited, Toronto, Ontario. 8d-26,28,1,3,5,7-691L

JAMES GERAGHTY BAGS LARGE MOOSE ON HUNT

Holidaying at the home of his parents at Oak Bay, Quebec, James W. Geraghty of Fitzpatrick and Geraghty found time during his two-weeks stay in the Maritimes to get in some memorable hunting and fishing trips. Mr. Geraghty, who has recently returned to the city, made the trip by automobile accompanied by Mrs. Geraghty.

Hunting near Bear Mountain Lake in Gaspe County in the range vernacular as the "shick shock" mountains Mr. Geraghty was successful in bagging a fine Moose. While it was by no means the first Moose that has fallen to his gun, he told The Examiner that it was a large animal with a particularly fine pair of antlers that he intends to have mounted and which he brought back here with him.

The "shick shock" mountains, a part of the Appalachian range are stated to be the only mountains in Eastern Canada that are snow-capped the year around. Caribou are plentiful above the timber line.

During a three-day sojourn in the woods, Mr. Geraghty saw four Moose. He also caught a string of speckled trout, describing the trout fishing in that section as being unrivalled anywhere in Canada.

k Business Opportunities

INVENTOR WANTS PARTY'S HELP in Manufacturing New Live Produce. Profits certain, demand established. $1,500 necessary. Write for details, giving 'Phone, Box 7299, Examiner. 7d-78-7299K

m Lost

ALL-GREY KITTEN, NAME "DON." 81 Ware. 'Phone 1707M. 3d-85-1050M

DEPARTMENT OF HIGHWAY PAY Cheque in favor of R. A. Alford. Finder kindly send to R. H. Alford, Lakefield, and oblige. 2d-85-7311M

THURSDAY, SILVER COMPACT, Purse style, between Examiner and Dr. Honey's Office. Finder please leave at Examiner. 3d-85-1034M

ON GEORGE OR HUNTER STREETS, Gold-rimmed Glasses, in Case. Reward. Finder leave at Examiner. 3d-87-1116M

n Found

SMALL DOG. 'PHONE 971 RING 2. 3d-85-1037N

o Live Stock

FOR SALE — SMALL RIDING OR Driving Horse, cheap. 'Phone 1814M. 3d-86-1066O

FOR SALE — TWO YOUNG BILLY Goats. 'Phone 644 ring 23. 3d-85-117O

TWO FOUR-YEAR-OLD DURHAM Cows, milking. 'Phone 990 ring 15. 3d-85-1033O

q Wanted

WOOD TO CUT WITH SAWING Machine. 'Phone 2063J. 12d-91-912Q

WANTED — TO BUY, EXTENSION Ladder. 'Phone 659J. 3d-86-1067Q

WANTED — LADY'S SADDLE, IN good condition. 'Phone 3050. 3d-87-7334Q

WANTED — SMALL FARM, NEAR Peterborough, in Exchange for House and Lot in Peterborough. Write Box 1131, Examiner. 3d-86-1131Q

HEATED 4-ROOMED APARTMENT, Furnished preferred. Write Box 1124, Examiner. 2d-86-1124Q

WANTED—OLD GOLD AND SILVER. Highest price paid. Phillips' Dental Laboratory, 403½ George (opposite Lech's). 6d-88-7298Q

THREE OR FOUR ROOMS, HEATED, adults only, by October 20. Rent must be reasonable; with conveniences; state room. Write Box 1052, Examiner. 2d-85-1052Q

YOUNG COUPLE DESIRE 3-ROOMed Apartment, Heated and Furnished; West-end preferable. Write Box 1055, Examiner. 3d-86-1055Q

WANTED— TO RENT, SMALL GROcery Store, Country preferred. Write Box 1057, Examiner. 3d-86-1057Q

TWO UNFURNISHED, UNHEATED Rooms for Light Housekeeping, central. Write Box 1068, Examiner. 3d-86-1068Q

WOOD TO SAW, MACHINE. 'PHONE 2409. 6d-86-923Q

WANTED — BICYCLE PARTS. APply 249 Wolfe. 3d-85-1048Q

WANTED — FURNISHED BEDROOM and Sitting-room with Board, for Married Couple, near Business section preferred; central heating; modern bathroom appointments, with running hot water; use of telephone. State terms. Write Box 1032, Examiner. 3d-85-1032Q

OLD GOLD WATCHES, RINGS AND Jewellery and Sterling Silver Watch Cases, Knives, Forks, and Spoons. Highest cash prices paid. Warne's, 349 George Street. 3d-85-7303Q

WOOD TO SAW WITH SAWING Machine. C. Willis, 685W. 6d-89-7309Q

GOOD SOUND HORSE, 15 OR 16 Hundred, Young. Also 100 Bushels Oats. 71 Ware Street. 'Phone 178, Peterborough. 3d-86-7323Q

t General Notice

MARCELLING, FINGER WAVING, Shampoing. Helen Doherty, 705 Water Street. 'Phone 2046M. 3d-86-1056T

NOTICE.—WE ARE STILL REPAIRing Shoes. Best materials. Prices low. 20 years' experience. Prompt service. James T. Whatley, corner Wescott and Aylmer (entrance through our Grocery). 3d-87-1117T

w Pet Stock

THOROUGHBRED IRISH SETTER (Male). 178 Aylmer. 3d-86-1089W

CANADA'S UNSOLVED MYSTERIES
No. 4—Shooting of Police Inspector Joseph Carruthers

By FRED POLAND
(Canadian Press Staff Writer

CALGARY, Oct. 11 (C.P.)—The maddening silence of mystery that settled over suburban Sunalta after the ringing shot that killed Police Inspector Joseph Carruthers has never been really broken. Twice in the last few months there have been whisperings of hopeful clues. They proved either false or fruitless.

In the early morning hours of June 13, 1933, a cruiser car answered a call from south side householder who reported a man had burglarized his home and was still in the neighborhood. Seeing a figure disappear up a lane, the police left the car and began to surround the block.

As Inspector James McDonald turned from his searching one end of the alley, he heard Carruthers cry out "Jimmie! Jimmies!" in a weak voice. He found Carruthers crumpled up on the gravel, flashlight in hand. He had left his revolver in the car. McDonald ran up the lane but there was nothing to be seen or heard and he returned to find his comrade—one of the force's most popular men—dead.

Inspector Carruthers was 46 years old and had been with the Calgary police for 15 years. He was to have been married within less than a month.

Indignation at the shooting was strong. City and Royal Canadian Mounted Police made a thorough search for the murderer. A cordon was thrown around the city and suspects were brought from farther west. It was thought the slayer might have jumped a westbound freight that passed through Sunalta half an hour after the crime was committed. Nothing was ever found of the murderer.

The shot that killed Carruthers was fired from a .32 calibre revolver. The most promising clue was uncovered in Sept., 1933. A revolver of that calibre and said by ballistic experts to be the murderer's gun, was found in the Saskatchewan river below a bridge at Edmonton. The holster, which was cut away to permit firing at short notice, was marked with the name of an Oregon man. Police ran down this clue with no success.

The most startling development in the case in May, 1934, proved a poorly executed hoax. In a ketchup bottle found in the Bow River four miles below Sunalta was a note scribbled on the back of a racing sheet. "I was not very rich," it read, "but I had a passion for gambling. I gambled my last money on the horse races and went broke. Being hungry I was going to rob. While robbing, Carruthers came and I shot him. When I heard he was dead, I ended it in the river. Bill Cresunkals."

The reverse side was marked with three horses, presumably the ones he intended to bet, but investigation showed the sheet contained entries for Arlington track, Chicago, for June 17, four days after the murder was committed. Police declared the whole thing a fake.

TIDE OF HORROR RIDES ASTURIAS AS WAR GOES ON

Red Rebels Slay All Civil Guards Cornered at Campomanes.

USE LIGHT ARTILLERY.

Spanish Gov't Employs Autogyros for Mountain Work With Army.

(By Rex Smith)

MADRID, Oct. 11 (AP)—Scenes of horror in the isolated province of Asturias, now the centre of a Red Revolt which has raged for a week, were described to-day in a message from a Spanish correspondence accompanying troops.

The army encountered instances where civil guards had been slain by overpowering forces, the correspondent reported.

More than 1,000 armed rebels attacked the civil guard at Campomanes and 16 guards from Leow who attempted to relieve the post were killed. The civil guard quarters were literally torn to pieces by bullets. Campomanes was retaken by the army Sunday.

Many were slain on both sides and hundreds of cattle in the region were killed by flying bullets. Insurgents were equipped with light artillery.

In one bombardment near Campomanes more than 150 rebels were killed, the newspaper man reported. Vega and Del Ray have just been overcome after a terrific bombardment. An advance from two directions on a Red stronghold at Mieres is now planned.

Using Autogyros

Autogyros are being used for the first time in actual Spanish combat. Two are operating with the army in Asturias on patrol duty and carrying despatches in the mountainous territory.

(A dispatch from Lisbon said the Portuguese Government sent troops to the Spanish border, but the action was not explained. A subversive movement in Portugal was reported to have been stamped out this week.

One of the first of the insurrectionists to go on trial, Captain Jacques Bosch, who commanded Catalonian rebel forces at Barcelona last week, was sentenced to life imprisonment by a court-martial. Scores of other Leftist leaders are to face a court-martial.

Former Premier Manuel Zana and Luis Companys, president of Catalonia, will be brought here with other officers to be tried before the Tribunal of Constitutional Guarantees.

Rifle fire has ceased in Madrid. Reports of a restored order came from nearly every section except the north. A strike is underway at San Sebastian.

s Used Cars for Sale

BARGAIN — FORD COACH, 1931, perfect condition; terms arranged. 'Phone 3658W. 3d-86-1065S

FOR SALE — 1929 FORD SEDAN, splendid condition. Cash $175.00. 'Phone 2280J. 3d-86-1061S

BIG SALE OF USED CARS —
'34 Desoto Airflow Sedan.
'32 Pontiac Coach.
'32 Ford V8 Coach.
'32 Willys Coupe.
'31 Ford Coach.
'29 Pontiac Coach.
'29 Essex Coupe.
'31 Durant Sedan.
And some Real Cheap Cars from $35 up.
Peterborough Used Car Market 261 George Street. 1d-85-1136S

HOOD & CUMMING MOTORS, LTD.
A Safe Place to Buy Dependable Used Cars.
'34 V8 Ford Deluxe Coach.
'32 V8 Ford Coach.
32 V8 Ford Coupe.
'31 Ford Cabriolet.
'30 Ford Deluxe Coach.
29 Essex Coupe (Rumble Seat).
'29 Whippet Sedan, 4-Cylinder.
27 Buick Sedan.
'26 Overland Sedan.
'28 Essex Coach.
'26 Rugby Panel Delivery.
'29 Ford Panel Delivery.
Your present car taken as part payment. Easy terms on the balance. Open Evening.
'Phone 2460. 1d-85-7327S

z Dressmaking

DRESS AND MANTLE MAKING — Furs Remodelled and Relined. Alterations. 'Phone 899W. 593 Harvey. 3d-87-1122Z

Tenders For Wood

SEALED TENDERS, addressed to the undersigned and endorsed "TENDER FOR WOOD," will be received up to Five o'clock p.m., on October 31st, 1934, for Four Thousand Cords of Hardwood in Four-foot Lengths, to be delivered in the City of Peterborough Yards.

The Lowest or Any Tender not necessarily accepted.

Specifications may be seen at this Office.

S. R. ARMSTRONG, City Clerk. 6d-6,9,11,13-7274

TRIAL OPENED OF SEN. LITTLE

Crown Intimates Case Will Stand or Fall on First Charge.

ACCUSED OF FRAUD.

LONDON, Ont., Oct. 11—(CP)—Crown Counsel Norman Newton announced this morning that the Crown would proceed on only the first of seven counts in the indictment against Senator R. S. Little, and his two brothers Arthur of London and Walter of Winnipeg, members of the firm of Robinson Little and Co.

He indicated further that the Crown's case would stand or fall on this single charge.

"When the result of this first charge is known, it will be my duty to consider further action," said Mr. Newton. "I believe, however, that acquittal or conviction on this charge, will dispose of the entire case."

The specific charge on which the trial is proceeding is as follows:

"That Arthur Thomas Little, E. Sidney Little and Walter H. Little, during the years 1916 to 1930 inclusive, conspired together to defraud the shareholders of Robinson Little Company Limited."

The charge was read and each of the three brothers pleaded "not guilty."

Selection of the jury went ahead. Selection of a jury for the Little case was a lengthy proceeding.

Challenges of three defence counsel indicated a desire to have residents of the City of London, rather than those outside the city, on the jury.

Arthur G. Slaught K.C., is acting for Senator E. S. Little, Col. Richard H. Greer, K. C. acts for Walter Little of Winnipeg while W. B. Henderson, K.C., acts for Arthur Little.

$92.25 REALIZED AT FOWL SUPPER

Successful Social Held Thanksgiving Night at Trent River.

TRENT RIVER, Oct. 11.—Ideal weather favored the Annual Fowl Supper and entertainment held Thanksgiving night at the United Church under the auspices of the Ladies' Aid. Three long tables were arranged in the dining hall, seating nearly one hundred; these were filled three times. Abundance of fowl and cold meats and all that goes with it were served by the ladies of the congregation.

The tables were prettily decorated with cut flowers and potted plants.

After the serving of the tables, the crowd repaired to the dining hall, where the following program was given, with Rev. S. A. Kemp as chairman, who gave the opening address: Recitation, "Kittens and Babies", by Miss Irene Wood; reading, "The Saleslady", by Mrs. Percy Locke, of Campbellford; vocal solo, "Three for Jack", Roger McMillan, accompanied by Wesley Wildman on the piano; recitation, "Gentleman Gay", Miss Jean Thompson; vocal duet, "Whispering Hope", Mr. and Mrs. Wesley Wildman, accompanied on the piano by Miss Fleda Wildman; reading, "Thanksgiving Reminder", Mrs. Percy Locke, who returned for a hearty encore with "A Maiden Lady Receives a Proposal"; piano solo", Miss Genevieve Milne; recitation, "The duel", Miss Marion Forsythe, of Havelock; Rev. Mr. McTavish, of Seymour circuit, was called upon for an address and responded by relating a number of amusing stories; piano solo, Wesley Wildman. After the singing of the national anthem, Rev. Mr. McTavish pronounced the Benediction.

The door receipts amounted to $92.25, together with the special Sunday offering of $77, making a total of $169.25. Rev. Mr. Newell, of Hastings United Church, and Rev. Mr. Neal, of Campbellford United Church, attended the fowl supper on Thanksgiving night.

More automobiles are seen in India this year than last.

NOTICE TO CREDITORS.

IN THE MATTER OF THE ESTATE OF ANNIE GRADY, LATE OF THE CITY OF PETERBOROUGH, IN THE COUNTY OF PETERBOROUGH, WIDOW, DECEASED.

All persons having CLAIMS against the Estate of the said ANNIE GRADY, who died on or about the 31st Day of August, 1934, at the City of Peterborough, in the County of Peterborough, are hereby notified to send to the undersigned, the Solicitor for the Executor of the Last Will and Testament of the said Deceased, on or before the 22nd Day of October, 1934, full particulars of their Claims. Immediately after the last mentioned date the Assets of the Estate of the Deceased will be distributed among the parties entitled thereto, having regard only to the Claims of which the Executor shall then have notice.

DATED at Peterborough this 25th Day of September, A.D. 1934.

JOHN R. CORKERY,
414 Water Street,
Peterborough, Ontario,
Solicitor for the Executor.
4d-27,4,11,18-7138

BARRISTERS AND SOLICITORS.

GORDON & ELLIOTT — Barristers, Solicitors, Notaries, Patents and Trade Marks. Money to Loan. Telephone 3300. Hon. G. N. Gordon K.C., Alexander L. Elliott.—Toronto Office: 410 Saturday Night Building, 73 Richmond Street West. Telephone Number Elgin 6681.

HALL & CARLEY — Barristers, Solicitors, Notaries, corner Hunter and Water Streets (over Canadian Bank of Commerce) Peterborough, Ontario. Telephones: Office No. 68 R. S. Hall, K.C., residence No. 403 T. J. Carley, LL.B., residence No. 3036.

PECK, KERR & McELDERRY— Barristers, Solicitors and Notaries. Office: 415 Water Street, Peterborough. Telephone 1950. E. A. Peck M.P., F. D. Kerr, K.C., V. J. McElderry, K.C.

—AND SO HE WAS ABLE TO PAY FOR HIS PAPERS . . .
—Thanks to a Thoughtful Man

The following Found Ad. was inserted by a man in yesterday's Examiner:

FOUND.
ON GEORGE STREET, ON WEDnesday, Sum of Money. 'Phone 189.

It proved to have been lost by a young Examiner newsboy on his way to school, who when he came to pay for his papers for the week told of his misfortune. When informed of this ad. he was glad to receive his money from this man.

This young man is very thankful, and no doubt will be a booster for Examiner Want Ads.

CANADIAN NATIONAL RAILWAYS TIME-TABLE.

(Corrected to September 30.)

8.55 a.m.—For Lindsay, Orillia, Midland, Toronto, Hamilton, Buffalo, London, Windsor, and Detroit.
12.15 Noon— For Port Hope, Oshawa, Toronto, Hamilton, Buffalo, Philadelphia, and New York. Connects at Port Hope with the Maple Leaf Ltd. for London, Windsor, Detroit, Port Huron, Flint, and Chicago. Makes connection East-bound for Cobourg, Belleville, Kingston, Brockville, Montreal.
1.00 p.m.—For Lakefield.
5.12 p.m.—For Lindsay, Toronto, and connects at Toronto with International Ltd. for London, Port Huron, and Chicago. also with the Continental Ltd. for Winnipeg, Edmonton, and Vancouver; with the North Bay, Timmins, Rouyn, and Cochrane train, and with the 11.45 p.m. train for Hamilton, London, Windsor, and Detroit.
7.30 p.m. (Sundays only) — To Toronto and points West.
8.20 p.m.—For Hastings, Campbellford, Stirling, Belleville, Kingston, Brockville, Cornwall, Montreal, and connects with the Maritime express for all cities in the Maritime Provinces, also connects at Montreal for all cities in the New England States.
Daily—
1.55 a.m.—Pool Train from the C. P.R. Depot for Ottawa, and makes connection at Ottawa for Montreal.
All Trains operate Daily (except Sunday) from Canadian National Railway Depot, Charlotte and Bethune Streets, unless otherwise shown.

CANADIAN PACIFIC RAILWAY

(Effective Sunday, September 30)

Going East—
4.55 p.m.—Indian River, Norwood, Havelock. Daily except Sunday.
7.40 p.m.—From Toronto. Daily except Sunday.
11.15 a.m.—Havelock, Tweed, Smith's Falls, Ottawa, Montreal, Quebec, Boston, and New York. Daily except Sunday.
11.10 a.m.—Sunday only to Havelock.
1.55 a.m.—Havelock, Tweed, Kingston, Perth, Ottawa, Smith's Falls, Montreal, St. John, Boston, and New York daily.
Going West—
5.15 a.m.—Toronto, Guelph, Goderich, Hamilton, Galt, Woodstock, St. Thomas, London, Chatham, Detroit, Chicago, and New York daily.
7.20 a.m.—Toronto, Hamilton, Brantford, Buffalo, New York, Galt, Woodstock, London, Chatham, Detroit, and intermediate points. Daily except Sunday.
9.35 a.m.—To Lindsay and Bobcaygeon.
3.50 p.m.—Toronto, Hamilton, Buffalo, Rochester, Boston, Woodstock, London, Windsor, Detroit, Chicago, and intermediate points between Peterborough and Toronto. Makes connections with the Trans-Canada Limited for Winnipeg and Vancouver. Daily except Sunday.
5.45 p.m.—Sunday only for Toronto and points West.

You will find many things in the Classified Ads of The Examiner.

DAVIS-THOMPSON COMPANY
Insurance and General Agency
433 GEORGE STREET - PHONE 40

THE TORONTO SAVINGS & LOAN CO.
ESTABLISHED 1885
3% ON DEPOSITS
Interest paid or added half yearly, 30 June and 31 December, in each year. Every facility is afforded to Depositors both in depositing and withdrawing their money.
For sums of $100 and upwards this company's debentures afford a safe and profitable investment. Further information in regard to which will be gladly furnished upon request.
SAFETY DEPOSIT BOXES FOR RENT
W. G. MORROW, Managing Director.
Office Hours: 9 a.m. to 4 p.m. Open Saturday's until 5 p.m.

HAROLD BAPTIE IS APPOINTED TAX COLLECTOR

North Monaghan Council Strike Tax Rate for Present Year.

$44,761.82 REQUIRED

The North Monaghan Council held their regular monthly meeting on Monday, October 8th. All the members were present excepting Reeve Wood. Deputy Reeve James Milby presided.

A resolution was passed that no general Public School rate be struck for School Section No. 2, North Monaghan, on account of the Township having enough of money for 1933 levy and to carry the school through 1934.

The following relief accounts were passed for payment: Mrs. E. Cookman, provisions, $4.80; A. E. Saunders, $11.20; J. O. Pugh, $9.60; H. Davidson, $3.10; G. J. Hunter and Son, $4.80; W. M. Lunn, $6.20; Carmen Deck, milk, 80c; Dr. J. A. Morgan, medical attention indigents, $10.30; Joseph Killenbeck, 75c; total, $51.55.

A resolution was passed that Deputy Reeve Milby have full authority to deal with Mr. Duncan's case.

A resolution was passed by the committee of the whole council to meet at 9 a.m. on Saturday morning for the purpose of inspecting wood lots.

The following road accounts were passed for payment: Kingan Hardware Co., $1.25; R. J. Pullybank, $7.75; Imperial Oil Co., $52.-10; David Harper, $1.75; John Hynes, $3.

The following payments were ordered to be made by the council as follows: County of Peterborough to apply on 1933 rates, $1,000; treasurer of School Section No. 2, $1050; treasurer of the Separate School Board, $400; James and Esa Conners, $25; Herman Killenbeck, $18.

Is Re-appointed

A resolution was passed that Harold Baptie be re-appointed tax collector for 1934 at a salary of $300.

The following accounts were passed for payment: Roy Emery, $30.-10; May's Home and School Association, $31.63; Confederation Home and School Association, $32.23; Jessie Spencely, $10; James Mace, $10.

By-law 1033 was passed to levy school rates for the Township of North Monaghan for the year 1934.

By-law 1034 was passed to levy county and township rates for the Township of North Monaghan for the year 1934.

A resolution was passed that the Road Superintendent put in a culvert at George Whitfield's on Concession 8.

Financial Statement

The following are the estimated expenditures and the estimated receipts of the township for the current year. A requisition was received for county rates as follows: current municipal purposes, including administration of justice, House of Refuge, Indigents etc., $7,229.75; School purposes, $2,106.-24; County roads, $1062.48; Provincial Highway Debentures, $769.-23; total, $11,747.69.

Requisitions were received for school monies as follows: School Section, No. 1, $585; School Section No. 2, nothing; School Section No. 3, $460; School Section No. 4, $377; Separate School, Peterborough, nothing; total school monies, $1412.

The estimated receipts of the Township of North Monaghan for the year 1934 are as follows: County rate, $11,747.69; licenses, $130; dog taxes, $300.

For road purposes — including township share on direct unemployment roads, less governments' two-thirds and 40 per cent, $5,000; Schools, trustees and general, $1,-412; township rate, $5,233.69; sidewalk debenture rate, $3,264.50; City of Peterborough sewer connections, $256; Brown street water main debentures, $310.56; Morrow street water debentures, $222.56; amount to the credit of revenue and expenditure, $2,000; County of Peterborough Collegiate Institute levy, for 1933 and 1934, $3,000; 40 per cent Government subsidy for 1934 road account and the two-thirds government grant for direct unemployment labor on roads, $6775; total estimated receipts, $44,761.82.

The following are the estimated expenditures for the Township of North Monaghan for the year 1934: county rates, $11,747.69; Schools (trustee rate) $323; schools (general rate) $1069; levy for relief purposes, $2100; election expenses, $150; law costs, $250; interest on overdraught, $400, 10 per cent depreciation on machinery, $233.50; printing and stationery, $260; salaries, $2800; miscellaneous, $500; sidewalk debenture rate, $3264.49; Board of Health, $80; to pay for sheep killed by dogs, $100; Brown street water main debenture rate, $310.56; Morrow street debenture rate, $222.56; grants, $20; fire protection, $600; to purchase lots at adjourned tax sale, $200; City of Peterborough sewer connection, $256; levy for roads, road contract No. 67-3H, $3800; road contract No. 67-H4, $3000; general road account, $1925; purchase of gravel pit including interest, $2245; outstanding road accounts, $5; snow ploughing sidewalk, $105; total, $11,775; balance due Fred Johnston on wood, $400; County of Peterborough for the Collegiate Institute, 1933 and 1934, $8000; total, $44,-761.82.

The following are the tax rates for 1934: County rate, 11.3 mills. Township rate, 5 mills; School Section No. 1, 1.6 mills; S.S. No. 2, nothing; S.S. No. 3, nothing; Separate School in Peterborough; nothing; S.S. No. 4, 3.1 mills; levy for road purposes, 4.8 mills; general Public School rate, 1.3 mills; levy for the County of Peterborough, for the Collegiate Institute for the years 1933 and 1934, 1.7 mills.

The next regular meeting of the council will be held at the Court House on Monday, November 5, at two o'clock in the afternoon.

Spain is one of Canada's markets for milk powder, of which over 6,000 lbs. were exported during 1933.

New Vice-President

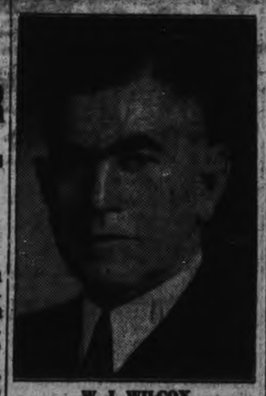

W. J. WILCOX

Who has been elected Vice-President of the Canadian Shredded Wheat Company, Ltd. Mr. Wilcox, a native of Toronto, has been more than twenty-five years with this company, latterly as General Sales Manager, and is well-known to the wholesale and retail food distributing trade throughout Canada.

It feeds the leather with the oils essential to keep it soft, pliable, wearable months longer than if they are neglected. The "Nugget" shine is brilliant and lasting too—which makes it a double economy.

108

NUGGET SHOE POLISH

There's a "NUGGET" Shade for every shoe made

THURSDAY'S RADIO PROGRAMS

KEY TO CLASSIFICATION:

1—Dance, 2—Concert, 3—News, 4—Vocal, 5—Sport, 6—Comedy, 7—Drama, 8—Band, 9—Symphony, 10—Variety, 11—Instru. Trio, 12—Speaker, 13—Organ, 14—Children, 15—Miscellan.

(STANDARD TIME)

5.00 P.M.
4—WABC—Loretta Lee.
4—WJZ—Stanleigh Malotte.

6.15 P.M.
14—CFRB—Skippy.
4—WJZ—Jackie Heller.

6.30 P.M.
14—CRCT—Tales of Courage.
4—WJZ—Singing Lady.

6.45 P.M.
14—WJZ—Orphan Annie.
14—WABC—Robinson Crusoe.
4—WEAF—Danny Malone.

6.00 P.M.
1—WJZ—Tom Coakley's Orch.
1—CFRB—Dinner Music.

6.15 P.M.
15—CFRB—Mining Broadcaster.
6—WABC—Bobby Benson and Sunny Jim.

6.30 P.M.
4—WJZ—Walter Preston.
12—WABC—Football Reporter.
9—CFRB—Jim Hunter, news.
4—WEAF—Mary Small, songs.

6.45 P.M.
13—WABC—Margaret Brainard.
15—CFRB—Musical.
4—CRCT—Lowell Thomas.
7—WEAF—Billy Batchellor.

7.00 P.M.
15—WABC—Myrt and Marge.
6—CRCT—Amos 'n' Andy.
11—WEAF—Jack and Loretta.
5—WEAF—Baseball Resume.

7.15 P.M.
6—WEAF—Jane and Glen.
15—WABC—Just Plain Bill.
11—CRCT—Dainty Waddington.

7.30 P.M.
15—CRCM—Billy and Pierre.
1—WABC—Whispering Jack Smith's Orch.
10—WEAF—Minstrel Show.
4—WJZ—Armand Girad, baritone.

7.45 P.M.
10—WEAF—Frank Buck.
1—CFRB—Luigi Romanelli's Orch.
8—WABC—Boake Carter.
4—WJZ—Shirley Howard.
10—CRCT—Our Concert.

8.00 P.M.
1—CKNC—Melody Mart.
1—CRCT—Rudy Vallee's Orch.
10—CFRB—Easy Aces.
7—WJZ—Steel, dramatic sketch.

8.30 P.M.
11—CKNC—Toronto String Quartette.
10—CFRB—Stevens Harmonies.
10—WJZ—Melodies Romantique.

9.00 P.M.
1—WJZ—Death Valley.
12—CRCT—University Lecture.
10—WABC—Walter O'Keefe and Gray's Orchestra.
10—WEAF—Captain Henry's Showboat.
10—CFRB—Nelson's Variety Hour.

9.30 P.M.
11—WJZ—Musical Keys.
10—CRCT—Les Soirees de Quebec.
10—WABC—Waring's Pennsylvanians.

10.00 P.M.
15—WJZ—Parade of Provinces (CKNC)
1—CRCT—Paul Whiteman and Radio Entertainers.
10—CFRB—45 Minutes in Hollywood.
10—CRCM—Roads That Move.

10.45 P.M.
3—CRCT—Press.
10—CFRB—The Playboys.

11.00 P.M.
4—WABC—Vera Van.
15—WEAF—Rogers and Vance.
4—WJZ—Del Campo's Orch.
8—CFRB—News.

11.15 P.M.
1—CFRB—Henry Bussie's Orch.
10—CRCT—Variety Program.

11.30 P.M.
1—CFRB—Luigi Romanelli's Orch.
1—CRCT—Charlie Davis' Orch.
1—WJZ—Jolly Colburn's Orch.

12.00 MIDNIGHT.
1—WEAF—Enric Madriguera's Orch
1—WJZ—Olsen's Orch.

FRIDAY'S RADIO PROGRAMS

12.00 NOON.
4—WABC—Voice of Experience.
4—CRCT—Fields and Hall.

2.00 P.M.
13—CRCT—Magic of Speech.
4—CFRB—The Eton Boys.

2.30 P.M.
15—CFRB—Memories Garden.
1—WEAF—The Singers.
15—CRCT—Smackout.
15—WJZ—Home Sweet Home.

3.00 P.M.
4—CRCT—Temple of Song.
6—WEAF—Ma Perkins.
9—WJZ—Marine Band.
9—CFRB—Philadelphia Orch.

4.00 P.M.
10—WJZ—Betty and Bob.
10—WEAF—Master Music Hour.

4.30 P.M.
4—WJZ—Anne Roselle.

5.00 P.M.
1—WJZ—Al Pierce and Gang.
15—WEAF—Broadcast from London.
1—WJZ—Al Pearce's Gang.

5.15 P.M.
15—CFRB—Skippy.
4—CRCT—Jackie Heller.
1—WEAF—Tom Mix's Sharpshooters.

5.30 P.M.
4—WJZ—Singing Lady.
12—WEAF—William Lundell.

5.45 P.M.
15—WEAF—Stamp Club.
14—WABC—Robinson Crusoe.
8—CRCT—Barron's Sport News.
14—WJZ—Orphan Annie.

6.00 P.M.
1—WJZ—Jack Berger's Orch.
4—WABC—H. V. Kaltenborn.

6.15 P.M.
12—CFRB—Mining Broadcaster.
9—WABC—Bobby Benson and Sunny Jim.

6.30 P.M.
4—WABC—Eddie Dooley, football.
12—CRCT—Investor's Bulletin.
3—WEAF—News and Marion McAfee.
8—CFRB—Jim Hunter.

6.45 P.M.
12—WABC—Margaret Brainard.
7—WEAF—Billy Batchelor.
5—CRCT—Lowell Thomas.
4—CFRB—Crazy Water Crystals.

7.00 P.M.
6—CRCT—Amos 'n' Andy.
6—WEAF—Baseball Results.
10—WABC—Myrt and Marge.

7.15 P.M.
12—CRCT—J Collingwood Reade.
6—WEAF—Gene and Glenn.
15—WABC—Just Plain Bill.
4—WJZ—Plantation Echoes.

7.30 P.M.
10—WJZ—Red Davis and Company.
4—WEAF—Irene Bordoni.
2—CFRB—Romanelli's Concert Orch.
11—CRCT—Billy and Pierre.
4—WABC—Paul Keast.

7.45 P.M.
—CRCT—The Bohemians.
14—WEAF—Frank Buck.
15—CFRB—The Gossipers.
4—WABC—Boake Carter.

8.00 P.M.
11—CFRB—Easy Aces.
4—WJZ—Irene Rich.
10—CRCT—Jessica Dragonette.
11—CRCM—Rhythmic Serenade.

8.15 P.M.
15—CFRB—Madeleine Peeler.
5—WABC—Edwin C. Hill.
8.30 P.M
10—WJZ—Variety Program.
10—CFRB—The Black Horse Tavern.
11—CRCM—Border Ballads.
12—WABC—Court of Human Relations.

9.00 P.M.
4—CRCT—The Hallucinations of Gentleman Jim.
10—CFRB—Blue Coal Program.
1-4-WEAF—Waltz Time.
1—WJZ—Phil Harris' Orch.

9.30 P.M.
6—WEAF—Pic and Pat.
10—CFRB—Hollywood Hotel.
8—WJZ—Phil Baker.
10—CRCT—Up to the Minute.

10.00 P.M.
10—WJZ—Merry Minstrel Show.
7—WEAF—First Nighter.
11—CRCT—Melodic Strings.

10.30 P.M.
4—CFRB—Kate Smith and Swanee Music.
4—WEAF—Gothic Choristers.
12—WJZ—The Jewish Hour.
1—CRCT—Dance Orch.

10.45 P.M.
3—CRCT—Canadian Press.

11.00 P.M.
4—WABC—Fats Waller.
1—WJZ—Charles Davis Orch.
12—WEAF—George R. Holmes.

11.15 P.M.
1—CRCT—Charlie Davis and Orch.
1—CFRB—Leon Belasco's Orch.

11.30 P.M.
1—CRCT—Jerry Coburn's Orch.

12.00 MIDNIGHT.
4-1-WEAF—Ralph Kirbery and Felix' Orch.
1—WJZ—Henry King's Orch.

FRIDAY at the C.D.S. is BARGAIN-DAY!

A Day Bargain Hunters Can Shop to Greater Advantage

First Quality Full-Fashioned Chiffon Hose
REG., PAIR 77c
Women's full-fashioned, first quality Chiffon Hose, silk from top to toe, long panel heel. Colors: shell, matin, brownwood, interlude, shadowtone. Sizes 8½ to 10½. Friday Bargain, pair .. **59c**
—Main Floor, C.D.S.

Special! Misses' Wool Jersey Dresses
REG. 2.29
Come early Friday for one of these Misses' Wool Jersey Frocks, smartly styled with long sleeves, trim necklines, pleat skirt effects and 2-inch hem. Contrasting tweed effect trim. Colors: green, brown and black. Sizes 14 to 20. Friday Bargain, each .. **1.89**
—2nd Floor, C.D.S.

Women's Blouses
REG. 1.95, 2.95, 3.95
Clearance of Women's Taffeta and Crepe Blouses. High novelty neckline and short puff sleeves. Plaids, stripes and plain patterns. Colors: white, blue, pink, green and gold. Sizes 14 to 44 in the lot. Friday Bargain, each .. **1.55, 2.35 and 3.15**

Linen Tea Towels
STAMPED—REG. EACH 15c
Linen Tea Towels with colored borders in green, blue and gold. Stamped for embroidery. Size about 16 x 27. Friday Bargain, each .. **12c**

Remnants ⅓ and ½ Off
You will find useful lengths in Flannelettes, Sheetings, Silks and Prints. Be early for first choice. Friday Bargain .. **5c to $4**

Clearance! Organdy and Chambray
Special clearance of Organdies and Chambrays. Fine for trimming children's dresses, etc. Organdies, 44 inches wide; Chambray, 32 inches wide. Friday Bargain, yard .. **12c**
—Main Floor, C.D.S.

Women's Smart Shoes
High heel Ties, T-Straps and Oxfords, smartly styled, at a very low price. Colors: blue, black and brown. Sizes 3 to 7 in the lot. Friday Bargain, pair .. **1.98**
—Main Floor, C.D.S.

Boys' Oxfords Specially Purchased
Here's a real buy in Boy's Black Calf Oxfords, with sturdy leather soles and rubber heels. Bought at a special saving, we pass the saving on to you. Sizes 1 to 5. Friday Bargain, pair **1.69**

Clearance! Girls' Vests
REG. 79c AND 89c
In the assortment are all-wool, wool and cotton, and wool and rayon. Long sleeve, short sleeve and sleeveless style. Sizes 8 to 14 years. Friday Bargain, each .. **49c and 59c**

Clearance of Infants' Wear
A clearance of Infants' Two-Piece Suits and Pullover Sweaters; also Baby Jackets, slightly soiled. Pink, blue, maize and sand. Friday Bargain .. **59c to 2.39**
—2nd Floor, C.D.S.

Girls' Silk Dresses 33⅓ Off Reg. Price
REG. 2.95 AND 3.95
Clearance Girls' Silk Crepe and Celanese Dresses. Smart styles, featuring short puff sleeve, high neckline. Colors: pastel and bright shades. Sizes 7 to 14 in the lot. Friday Bargain .. **1.96 to 2.63**

Girls' Kimonos
GREATLY REDUCED
Warm Cotton Beacon Cloth Kimonas with silk cord trim around collar, pocket, and cord around waist. Colors: sand and green. Sizes 8 to 14. Friday Bargain, each .. **1.29**
—2nd Floor, C.D.S.

Hot Blast Oil Heater
REG. 3.25
Hinged blue enamel chimney, blue enamelled top, two 4¼ wicks, black Japanned fount, cold nickeled handle, oil fount will hold 2 quarts. Friday Bargain, each .. **2.49**

Assorted Bath Mats
Dainty Bathroom Mats in assorted colors of blue, rose, green, gold and black on white ground. Sizes 18 x 37. Friday Bargain, each .. **1.98**
—Basement, C.D.S.

Men's Odd Trousers
Only 50 pair Men's Serge, Worsted and Tweed Trousers in a good assortment of colors. A chance to match up the odd coat. Neat cuff bottom and belt loops. Sizes 30 to 42. Friday Bargain, pair .. **2.36**
—Main Floor, C.D.S.

8" Oil Burner and Quebec Heater
Used as floor demonstrator. Medium sized Quebec Heater with 11-inch fire box, nickel trim, ash catcher, foot rails. Friday Bargain, each .. **23.50**
—Basement, C.D.S.

Sta-Young Coil Spring
Specially constructed to prevent side sway. About eighty oil-tempered coils in the 54-inch size, are interlaced at top and supported by cross bands at bottom. Friday Bargain, each .. **7.15**
—2nd Floor, C.D.S.

CANADIAN DEPARTMENT STORES LIMITED

Wave Lengths

Station	Metres	Kilocycles
CKNC, Toronto	291	1420
CFCF, Montreal	500	600
CFCO, Chatham	500	600
CRCO, Ottawa	...	680
CFRB, Toronto	435	690
CFRC, Kingston	...	915
CKAC, Montreal	411	730
CKCR, Waterloo	196.6	1510
CRCT, Toronto	312.5	940
CHML, Hamilton	297	1010
CKCL, Toronto	517	580
CKCO, Ottawa	...	1010
CKPC, Brantford	323	930
CKOC, Hamilton	263	1130
CKLW, Windsor	367	1030
CKTB, St. Catharines	249.9	1200
KDKA, Pittsburg	306	980
KMOX, St. Louis	275	1090
KYW, Chicago	394	1020
WABC, New York	349	860
WBBM, Chicago	389	770
WBEN, Buffalo	333	900
WEAF, New York	354	660
WENR, Chicago	345	870
WGR, Buffalo	545	550
WGY, Schenectady	379	790
WHAM, Rochester	261	1150
WKBW, Buffalo	302	1480
WJZ, New York	394	760
WJR, Detroit	400	750
WLW, Cincinnati	428	700
WMAQ, Chicago	447	670
WTIC, Hartford	282	1060
WTAM, Cleveland	390	1070

Balkan Upheaval Not Due U.S. Believes

WASHINGTON, Oct. 10 (A.P.).—Anxiety that arose with the first news of the assassinations in Marseille subsided to-day into a general belief that the Balkan powder keg will not explode this time.

Official Washington went sadly through the ritual of condolence on the death of King Alexander of Yugoslavia and Louis Barthou, French Foreign Minister. Social events were cancelled, and President Roosevelt cabled Queen Marie of Yugoslavia that he was "deeply shocked and grieved at the great calamity" that had befallen her house.

Princess Marthe Bibesco of Rumania, who is here for the convention of the Federation Aeronautique Internationale, said the death of the King removed a stabilizing force, a man who stood for peace. She said that the "effect of the King's death may be distressing to Europe."

Fashion-Craft's OVERCOAT SALE
TURN TO PAGE 3

CLASSIFIED ADS are as useful as the day is long.

C.D.S. GROCETERIA "Where It Pays to Shop"

Specials on Sale Oct. 12

C.D.S. Quality MEATS
FOR FRIDAY AND SATURDAY
GOVERNMENT INSPECTED
BEEF
TENDER BEEF ROASTS (FOR THE OVEN)
ROUND **Steak Roast, lb. 15c**
SIRLOIN ROAST
PORTERHOUSE ROAST **16c**
WING ROAST
Short Rib, lb. 12c
Blade Roast, lb. 10c
POT ROASTS
Shoulder or Chuck, lb. 8c
FRESH PORK
Shoulders, lb. 14c
Butts, lb. 18c
FRESH MADE
Sausage 2 lbs. 25c
OUR OWN MAKE
FRIDAY MORNING ONLY
1 lb. Sliced Pork Liver; 3 lb. Onions —all for - - 12c
SMOKED
Weiners 2 lbs. 29c

FRIDAY AND SATURDAY
SUN-GLO FRESH CREAMERY
Butter, lb. - - - 2 lbs. 41c

P. & G. WHITE NAPTHA
Laundry Soap - - - 10 bars 29c

FOR DEPENDABILITY
Jewel Shortening, lb. - - 10c

A LOCAL PRODUCT—DELIGHT PASTRY
Pastry Flour, 24 lb. bag - - 69c

OLD CITY BRAND (With Pectin)
Strawberry Jam, 32 oz. jar 29c

CHEF BRAND
Pork & Beans, 16 oz. tin - - - 5c

THE FAMILY FAVORITE—SUGAR CRISP
Corn Flakes, pkg. - - - 7c

CROSSE & BLACKWELL'S
Soups TOMATO, VEGETABLE CLEAR CHICKEN **4 tins 25c**

SINGAPORE SLICED
Pineapples, 20 oz. tin - 2 for 19c

SUNDALE, CHOICE QUALITY
Cherries, No. 2 squat tin - 2 for 25c

COMPARE THE VALUE—
Bulk Soap Flakes - - 3 lbs. 20c

FRY'S BREAKFAST Cocoa ½ lb. Tin **23c**
That "Crunchy" Cereal **Grapenuts** 2 Pkgs. **35c**
SUN-GLO **Health Meal** Lge. Pkg. **29c**
KELLOGG'S RICE **Krispies** Pkg. **11c**

FRUITS & VEGETABLES
EMPEROR **Grapes, 2 lbs. 25c**
SWEET JUICY **Oranges doz. 25c**
SWEET **Potatoes** 5 Lbs. **25c**
CHOICE **Carrots, 3 lbs. 5c**

OVALTINE
SMALL 45¢ MEDIUM 67¢ LARGE $1.09
For Growing Children
IT GIVES THEM THE EXTRA NOURISHMENT NEEDED FOR STURDY GROWTH.

CANADIAN DEPARTMENT STORES LIMITED

How do YOU judge the value of soap?

- You can't tell by looks, nor by size or price! How, then, can you tell?
- The surest, safest way to judge good value in soap is by the $5,000 Sunlight Guarantee of Purity.
- To women who know what harsh, impure soaps do to hands and fabrics . . . soap purity such as you find in Sunlight, is a boon.
- *Yet because Sunlight is all pure soap it is more economical . . . bar for bar it washes more clothes than common soaps.*
- This absolute purity of Sunlight Soap means so much. Sunlight Soap is purposely made to dissolve freely. The pure soapy suds cleanse quickly and thoroughly. Clothes are made snowy. Hands are not roughened or coarsened . . . fabrics are not damaged with injurious chemicals.
- Sunlight's Purity is the standard by which millions of women judge soap — and the number of women who prefer Sunlight is steadily growing.

Lever Brothers Limited—Soapmakers by Appointment to their Excellencies the Governor-General and Countess of Bessborough.

To-day

Short News Items Received By Examiner Over Direct C. P. Wire.

WINDSOR.—Forfeits is a time-honored game at some parties, but guests who spent Thursday evening at the home of John Snyder here are not so keen about it. While the guests enjoyed themselves downstairs, some magician of criminal mind caused all the guests' purses to disappear from bedrooms upstairs. Police are investigating.

--:--

GLASGOW.—Sir Herbert Samuel, Liberal leader in the House of Commons, was successfully operated upon last night for appendicitis.

--:--

OTTAWA.—Rt. Hon. Sir George Perley, G.C.M.G., in the unavoidable absence of the Prime Minister, will represent the Dominion Government and will address a banquet Thursday for the representatives attending the 41st annual meeting of the National Council of Women, which is being given by the Ottawa branch of the local council.

--:--

LONDON, Eng. — Prime Minister Ramsay MacDonald, just returned from his long holiday in Canada and Newfoundland, spent his 68th birthday to-day at his desk at No 10 Downing street.

--:--

QUEBEC.—The south shore from Bellechasse county in Quebec to Edmundston, N.B., is in the grip of a wild snowstorm advices reaching here to-day said. Strong winds and wet snow felled stretches of telegraph and telephone poles in sections between L'Islet and Edmundston, putting telephone communication out of commission and affecting some telegraph circuits.

--:--

SOUTH RIVER, Ont. — Infantile paralysis has broken out in South River. Joan Carter, 3-year-old daughter of Mr. and Mrs. John Carter, was taken ill with the disease this week.

--:--

BELFAST, Northern Ireland. — All The telephone lines between the Irish Free State and the Northern Ireland capital went out of service early to-day. There was no immediate explanation for the interruption of telephone service but it was believed the lines were cut. All telephone calls were routed by way of Glasgow, Liverpool and London.

--:--

SAN FRANCISCO.—A prediction that 1000,000 more workers would join the ranks of organized labor within a year was made to-day by President William Green as the American Federation of Labor hurried to end its 54th annual convention.

--:--

CALLANDER, Ont. — From the Caribbean to-day came a tribute to the 137-day-old Dionne quintuplets and their physician, Dr. Dafoe. General Rafael L. Trujillo M., President of the Dominican Republic, sent for the use in the Dafoe Hospital a chest of silverware and set of dishes.

--:--

MUNICH, Germany.—Bishop Hans Meiser of Bavaria, bitter opponent of Reichsbishop Ludwig Mueller, the Protestant Church dictator, was removed from office to-day for his "consistent refusal to execute the constitutional laws of the German Evangelical Lutheran Church."

--:--

CHICAGO.—Two men were killed and 15 severely injured in a terrific explosion which rocked the 14-storey brick warehouse of the Central Cold Storage Company on the near North Side, and shattered windows for seven blocks.

Child Had Fish Bone In Neck For 7 Years

ST. THOMAS, Ont., Oct. 12 (CP). —Seven years ago a 10 months-old son of H. O. Taylor, former railway police officer, swallowed a fish bone. A week later he developed soreness in the neck, which continued as the years passed despite efforts of doctors to ascertain and remove the cause.

Recently a St. Thomas specialist operated on the lad for a mastoid and a few days afterwards his mother, while cleaning the wound, was startled by a cry of pain from the boy. When she looked at the swab she was using she found on it the fish bone, swallowed seven years ago and about one inch long. The boy's pain has disappeared.

Peru has ruled that 80 per cent of the employes in commercial and industrial enterprises must be Peruvians.

"Deficit Sure, How Much No One Knows" - Hepburn

The Peterborough Examiner

HOME EDITION

VOL. LXXIII., No. 85 — PETERBOROUGH, FRIDAY, OCTOBER 12, 1934 — PROBS.—Northerly winds; fair; cool. Saturday: Variable winds; fair; cool. — PRICE THREE CENTS

ROBBERS LOOT ST. CLEMENT'S BANK

Captive Terrorist Gang Suspect Talks

CAME TO PARIS ON BLIND ORDERS HE TELLS POLICE

Pair Were to be Met There by Others and Given Final Instructions.

ROOMED WITH KILLER.

Storms Delay Destroyer Bearing Alexander's Body Home.

(Copyright, 1934, by the Associated Press.)

PARIS, October 12. — Police said to-night they believed King Alexander of Yugoslavia was assassinated by order of a European terroristic organization whose goal is the elimination of governmental leaders.

PARIS, October 12 (A P.) —The Surete Nationale announced to-day that two Terrorist suspects, Yaroslav Novak and Ivan Rajtich alias Vladislav Benes, had confessed that they had been sent to France on a secret mission by the Yugoslav organization "Pavcrich," but that they did not know what their mission was.

Rajtich was said by the police to be the man who talked. He is alleged to have told them that he and his friend came to Paris on "blind" orders, and were told they would be met here by others who would give them instructions as to what to do.

The Surete officials said Novak and Rajtich admitted they had shared a hotel room in Paris with Petrus Kalemen, the assassin of King Alexander and Louis Barthou. They said they met Kalemen in Paris.

Rajtich said his false Czechoslovakian passport, which named him "Benes," was delivered to him in Paris by a man he knew only as Serbot, who spoke Serbian and Croatian.

Novak said his passport also was false and confessed that he got it in Zurich on September 28 on the day he crossed the border. It was given him, he said, by a stranger called "Little Hans."

Rajtich confessed, said the Surete, that he and Novak were told that if they got no instructions in Paris to go to Lausanne where they would be met by an agent of the organization.

One Mistake

The Surete said they got off the train by mistake at Thonon on the

(Continued on Page Three.)

LATVIA BISHOP IS FOUND SLAIN

Was to Have Testified To-day Against Several Accused of Embezzling.

CHURCH FUNDS.

RIGA, Latvia, Oct. 12 (A.P.). — Dr. Pommer, Archbishop of the Russian Orthodox Church, was found slain in his villa early to-day.

The villa was ablaze when a fire brigade found his body, covered with straw. Dr. Pommer was a strong opponent of Bolshevism. Police have made no arrests in the crime.

The Archbishop, whose full name was Johann Pommer, was to have appeared to-day as chief witness in a suit against several persons accused of embezzling church funds.

Developments are leading authorities to suspect, they said, that the Archbishop was murdered as an act of vengeance in connection with a dispute between him and a number of bishops and the latter's followers.

Several documents were among articles stolen from the house before the fire.

Dr. Pommer was Archbishop of Riga, Primate of Latvia, and as such head of the Latvian Greek Orthodox Church which, however, extends to only about 10 per cent. of the population. Its adherents consist principally of Russians.

Beautiful Home And Grounds Of Children's Shelter

No home in Peterborough cares for as many children as the one here shown. For a number of years it has never had less than seven children, sometimes as many as 26 and can accommodate 27. At present there are 15. The grounds occupy a city block or about two acres. It is the property of the Peterborough Children's Aid Society. Well equipped throughout, the children are given wonderful care by the matron, Mrs. H. W. Nye, and by Mr. Nye. This year the flower beds, under the care of Ald. Walter Stocker, were admired by all who saw them. There is not a better equipped Children's Aid Shelter in the province. Tomorrow is tag day. Help on this good work by as generous a contribution as possible.

BENNETT SAILS WITH SKELTON FOR HOMELAND

Rumors That Ferguson Was turning Also Prove Unfounded.

HAD CREATED FURORE.

LIVERPOOL, Eng., Oct. 12. (C.P. Cable)—Prime Minister R. B. Bennett and Prof. O. D. Skelton sailed for Canada to-day—but not Hon. G. Howard Ferguson, Canadian High Commissioner to London and Conservative party stalwart.

Mr. Ferguson, who returned from a visit to Canada less than two wees ago, travelled from London to Liverpool with the Prime Minister and the under-secretary of state for external affairs, both of whom have been on this side of the Atlantic for several weeks.

The announcement that Mr. Ferguson was returning to the Dominion also, immediately evoking rumors of an early general election in Canada, proved to be founded on a misunderstanding concerning Mr. Ferguson's trip to Liverpool.

Wrong Interpretation

The Press Association, domestic news agency, circulated a despatch that Mr. Ferguson was returning, having wrongly interpreted a rather ambiguously-worded announcement from the Canadian Pacific offices, and this despatch was not corected for many hours.

(Continued on Page Eight.)

Meisner Deportation Delayed For Hearing

DETROIT, Oct. 12 (C.P.).—Federal Commissioner Frank Q. Quinn, to-day adjourned the hearing on extradition proceedings against David Meisner, to October 19, on request of the British Vice-Consul, whose attorney said Canada wishes further time to prepare depositions showing Meisner is one of the men sought in connection with the John S. Labatt kidnapping.

Quinn heard reading of an affidavit by A. Rended Stone, British Vice-Consul, which stated that depositions were being taken which within the week would offer sufficient evidence to take Meisner to Canada. Taking of this evidence, the affidavit said, had started on October 11.

The Morava river is the largest river in Servia, about 240 miles long.

Double Death

NAHANT, Mass., Oct. 12 (CP)—A fish and a gull met in a duel to the death—for both.

They were hauled out of Nahant waters, the fish still holding the gull's head tightly in its mouth. Both fish and gull died from exhaustion in their efforts to escape the other.

The fish, identified as an angler or goose fish, weighed between 40 and 50 pounds.

THREE KILLED IN TRAIN WRECK

Express Sideswipes Derailed Pullman Cars Near Iowa City.

TWO DEAD UNKNOWN.

IOWA CITY, Ia., Oct. 12 (AP)—Three persons were killed, at least six were critically injured and an undetermined number suffered less serious injuries early to-day when a Chicago-bound Rock Island passenger train, No. 14, was derailed six miles east of here and was sideswiped by westbound passenger train No. 23. The dead:

Sam Mason, negro, of Chicago, steward on the dining car of Train No. 14; and unidentified woman and an unidentified man.

All of the dead and injured were riding on Train No. 14, railroad officials said.

All of the injured and the bodies of the three dead were taken to Iowa City hospitals on a hospital train which was dispatched to the scene of the wreck from Iowa City.

Witnesses said that the dining car and two Pullmans of Train 14 were derailed, and that less than a minute afterward, Train 23, hurtling out of the night from the East crashed into the side of the cars.

M. B. Howe of Chicago, a passenger in one of the derailed Pullmans, said panic broke out among the passengers of the derailed train when the westbound passenger crashed into it.

Your Evening Smile

'TIS A PITY

The new recruit passed an officer without saluting.

"Here, my man," called the officer, "do you see this uniform I'm wearing?"

"Yes, sir, and just look at this thing they gave me!"

MONTREAL JURY LAYS STABBING TO GIRL DANCER

Coroner Points Out Prisoner Could Have Left When She Went for Knife.

CLAIMS SELF-DEFENCE.

MONTREAL, Oct. 12 (C.P.).—Lillian Morel, alias Dolores Lopes, was to-day found criminally responsible by a coroner's jury for the death of William Owen, bond salesman, who died in her apartment after being wounded by a kitchen knife.

She is to appear later to-day on a manslaughter charge.

Owen died after a doctor had been called by Miss Lopes. In her alleged statement to police, the flame-haired cabaret entertainer had declared Owen had tried to choke her in a drunken rage, and she had struck him with the knife in self-defence.

The coroner stated to the jury that when she went to the kitchen to get the knife, as the alleged confession said, she could as easily have left the apartment.

Medical testimony was given to the jury that there was alcohol in Owen's blood, but little or none in his stomach. Doctors who performed the autopsy expressed the opinion Owen knew what he was doing at the time of the stabbing.

The statement police attributed to Miss Lopes was read to the jury, in which she claimed Owen was a difficult man to handle when he was drinking, and that he had beaten her and choked her in a rage.

After she had called the doctor, the statement said, she had taken Owen's car and in a panic had sought refuge with her aunt in Longueuil, a suburb. On her way there the car had crashed into a tree, and in a semi-dazed condition she had wandered into a field where she was picked up after the police alarm had been sounded.

Teck Hughes Probe Opens On Tuesday

TORONTO, Oct. 12.—(C.P.)—The public inquiry into "Teck-Hughes stock selling" will be opened Tuesday morning, Oct. 16, it was announced to-day by Securities Commissioner J. M. Godfrey.

John R. Stirrett, "temporarily associated with the commission," will serve as counsel for the commissioner, said Mr. Godfrey who announced previously the investigation would be made into allegations that announcement of a reduced dividend had been withheld to give "insiders a chance to sell the stock short."

PROVINCE SURE TO HAVE DEFICIT SAYS HEPBURN

But How Much It Will Be Not Even the Auditors Know.

MANY HENRY BILLS.

Claims Ontario Will be Out $4,00,000 if Only $1,000,000 Allowed on Relief.

TORONTO, Oct. 12 (C.P.)—Premier Mitchell F. Hepburn, said today, "There is no question" about Ontario showing a deficit at the end of its fiscal year, Oct. 31, but he added that not even the auditors had any idea of what it would amount to.

"There is no doubt that there will be a deficit," he said, when asked about a report that the province would show a debit of $5,000,000. "We are struggling along with the bills plied up by the Henry Government which deliberately failed to make provision for necessary services."

"They did some forecasting with respect to a surplus, but they didn't deliver the goods," said the Premier. "There was a deliberate attempt made by them to mislead the people of the province by failing to provide for ordinary maintenance of their departments."

The Premier called in the press following a Cabinet Council meeting and brought in members of the Cabinet with him. They all stood around the Premier's office and were prepared, Mr. Hepburn said, to reply to all questions from the press.

$1,000,000 Share.

The Premier was asked regarding reports that $1,000,000 was awaiting the Province of Ontario at Ottawa for a public works program.

"If that is the share the Federal Government is going to pay of the works program instituted by the last government, then it means we are out about $4,000,000 because Mr. Henry failed to get a signed agreement that the Federal Government

(Turn To Page Five)

RANSOM PAID FOR MRS. STOLL

Family Awaits Instructions—Husband and Sheriff Chase Suspect South.

WIFE BELIEVED SEEN.

LOUISVILLE, Ky., Oct. 12.—(AP) —The ransom for Mrs. Alice Speed Stoll has been paid and the family is awaiting instructions, was the announcement today from Berry V. Stoll, husband of the young society matron who was snatched from their fashionable country home near here late yesterday.

The statement given by an attorney representing the Stoll family at a conference with newspapermen said:

"We have carefully followed instructions, met all ransom requirements, and are waiting fulfillment of promises.

The parties may act freely without fear or hindrance.

"Berry V. Stoll."

Chosen Suspect

In a furious chase after an automobile reported to have contained a woman with a bandaged head, Stoll dashed southward through Kentucky today.

Highways throughout Central and Southern Kentucky were blocked by sheriffs and other officers on a request made at Hodgenville by a detective who accompanied Stoll.

The pair who had left the Stoll home in Louisville drove through Hodgenville about 11:15 a.m., heading towards Elizabethtown, after the detective had requested the sheriff at Hodgenville to telephone to sheriffs in nearby counties to watch for the mysterious machine.

It was reported to have been driven by a man and to have had a woman passenger. The description of her head being bandaged apparently made the wealthy young oil company executive almost certain it was his wife, since her maid, Ann Woolet, had declared that the unidentified man who snatched Mrs. Stoll from her home and left a $50,000 ransom demand, had slugged her on the head with an iron pipe until she bled.

Pig Snatchers

MILTON, N.H., Oct. 12 (CP) —This little piggy went—nobody knows where.

The pig, pet of Farmer Walt Cheney, was cavorting in the yard when strangers drove up and asked for some water for their car. Cheney gave them the water and went into the house. As he closed the door, he heard a squeal and turned. Both the pig and the strangers were gone.

HALIFAX POLICE HUNT UNKNOWN MAN IN TRAGEDY

Taxi Driver Tells of Driving Passenger Near Scene Before Explosion.

BELIEVED FOREIGNER.

HALIFAX, Oct. 12 (C.P.). — An unknown man was sought by police for questioning to-day after a taximan had told of dropping a passenger near Daniel Dudus' north-end home just before a terrific explosion shattered the building early yesterday morning and hurled six persons to death in burning wreckage.

The story added a new aspect of mystery to the investigation as police, baffled in their efforts to learn the source of the explosion after a full day and night of enquiry, turned to a scruting of reports that Dudus had been the object of vague threats in the last few days.

The man whom the taximan drove to the corner of Brunswick and North Streets at three o'clock yesterday morning was described as of foreign extraction. Two houses away from the Dudus home he left the automobile and walked away, according to the driver, whose name was not disclosed.

The taximan said he drove on for a few blocks and then entered a cafe for a cup of coffee. He was scarcely seated when the roaring blast rocked the neighborhood.

Checking Story

Police checked up on the story to-day as a possible important factor in their investigation, meanwhile continuing their question of neighbors and others who might be able to throw light on the cause of the tragedy.

Dudus, after questioning that began five hours after the fire and lasted until three o'clock this morning was released by police to-day after they had checked up on his movements through Nova Scotia's Annapolis Valley Wednesday.

"Yes, I have enemies and it would be hard to say what anyone would do these days," Dudus said as he left the police station. He was going to the morgue, where lay the bodies of his wife and their two young children with the wife and two children of Robert Cruse.

He was still unnerved, shaken by the tragedy that wiped out his whole family except himself and his seven year old daughter Edna. "I wouldn't care if I had lost every cent I had in the world if my wife and children were safe" he said, in a broken voice.

"If I had only been in there with them," he exclaimed.

"I have nothing now—my family, my home, all gone." He drew a few crumpled bills from his pocket. "This is all I have in the world."

Before his release, a friend of Dudus, Bert Brian, had told of a premonition of trouble felt by the owner of the building before the explosion.

POST WITH PROVINCE FOR EARL HUTCHINSON

TORONTO, Oct. 12.—(CP)—Earl Hutchinson, who resigned as a member of the Ontario Legislature for Kenora to make way for Hon. Peter Heenan's appointment to the cabinet, has "been asked to accept a post with the province," Premier Mitchell S. Hepburn said today.

At present, he said, the former member was temporarily employed in the labor department on "statistical work and proposed legislation."

As far as he was aware no consideration had been given to a reported appointment for Benian Bowman, Minister of Lands and Forests in the Farmer government of Hon. E. C. Drury.

POLICE, CITIZENS UNITE TO CHASE PAIR FOR MILES

Shots Exchanged Without Effect as Gap is Closed—Flight Continues.

$2,000 CASH AT STAKE.

Bandits, Surprise Manager Alone at Noon—12 Miles N. W. Kitchener.

KITCHENER, Ont., October 12 (C.P.). — The Bank of Commerce at St. Clements, 12 miles from here, was robbed of approximately $2,000 at 11.45 here to-day by two armed bandits who came from the direction of Kitchener in a light colored sedan and disappeared in the direction of Linwood, which is on the road to Listowel. The car was later observed going through Listowel.

The car engine was left running outside the bank as the two occupants entered. Ed. Jordan, the manager, a lone employee of the branch, was approached, and finally the two men edged towards the side door of the teller's cage. Suddenly the leader produced a gun, and Jordan was curtly told that they "meant business." He was ordered to lie flat on the floor at the point of a gun in the hands of the leader, and the two men then cleaned out the till of cash, roughly estimated at $200.

The robbers approached the safe, and finding it locked ordered Jordan to get up and unlock it.

Keeping him covered they scooped up $1,800 and jumping into the car disappeared in the direction of Linwood.

Chase Starts.

After leaving St. Clements the bandits' car was sighted at Linwood, north of where the robberiy was committed. Two Linwood men, Walter Reiber and Edgar Wilker, started after them, chasing them to the north-east as far as Hesson, 10 or 12 miles away and then back to Wallenstein, six miles east of Linwood and from that point north through Yatton into Alma. Police meanwhile had joined in the pursuit.

The fleeing bandits halted the hectic chase for a few minutes to exchange shots with their pursuers.

(Please turn to Page 8)

SENATOR LITTLE, BROTHERS FREED

Judge Takes Case of Fraud From Jury After Day and Half Evidence.

DISMSSES CHARGE.

LONDON, Ont., Oct. 12 (CP) — Senator E. S. Little and his brothers, Walter and Arthur, today were discharged from trial on charges of conspiracy to defraud shareholders of the Robinson Little Company of which they were formerly directors.

The charge against the three brothers was that from 1918 to 1930, inclusive, they conspired together to defraud shareholders of the company of $350,000.

The Crown said six other charges including theft would be left in abeyance and that its case would stand or fall on the conspiracy charge.

At the conclusion of the evidence which had taken a day and a half to present, Mr. Justice J. C. Makins took the trial out of the hands of the jury and dismissed the charge.

He remarkd ethrough the "1930's the Littles had available $1,000,000 of profits on common stock which they could have split between them.

Preferred to Borrow

"Instead of this," he said, "they borrowed—rather irregularly, but not criminally.

"I can see no evidence of conspiracy. I have no alternative but to take the case from the jury and dismiss the charge."

Dealing with the matter of the six remaining counts of the original indictment, which he had already intimated would not likely be pressed, Crown Counsel Norman Newton stated that this would be referred to the Attorney-General. In the meanwhile, the three Little brothers remain on their own recognizance to appear, possibly later during this session, pending the disposition of these other charges.

CAMPBELL[illegible]CE RETIRE TAKE TO LET FAMILY MAKE CONTACT

Relatives Hold $50,000 Ransom Ready—Victim's Safety First.

SPECIAL 'PHONE LINE.

Federal Men Continue on Trail — Clue in Tennessee.

LOUISVILLE, Ky., Oct. 12 — (AP) — The fate of Mrs. Alice Stoll, kidnapped two days ago, became today a matter of increased concern as her abductor, demanding a reported $50,000 ransom, continued his ominous silence.

The society matron's husband, Berry V. Stoll, wealthy and prominent, remained with members of the family close to the telephone at the Stoll home, waiting for some word from the kidnapper.

To make a contact easier, all officers were withdrawn from the vicinity of the Stoll residence last night. It was emphasized by spokesmen for Stoll and for the police that Mrs. Stoll's safety was the primary consideration.

The telephone line was kept clear affording an immediate and uninterrupted avenue of approach to Stoll by the kidnapper. Federal men, headed by Harold Nathan, assistant director of the division of investigation of the Department of Justice, are directing the law's activities. Both city and state officers, according to Mayor Miller, feel that the federal men are best qualified by experience to accomplish "the primary object" — the safe return of Mrs. Stoll.

Hunt Goes On

Withdrawal of officers from the Stoll home did not mean that there was any abandonment of the hunt for the kidnapper. There were some signs that the case was approaching a climax.

An authoritative report from Nashville, Tenn., said that a man living there had been designated in the kidnapper's note as an acceptable intermediary, and that he was ready to act. His name was not disclosed.

A possibility that the 36-year-old matron had been taken into Tennessee was seen in the story of William Crump, of Smith's Grove, Ky. Crump told of having seen at Little Knob, Ky., an automobile in which was a woman resembling Mrs. Stoll.

He noted the license plate number. Police said the plates had been issued for a car smaller than the one Crump described.

First Picture Of Dead King Resting In State

—Central Press Photo.

Rushed by plane to London from Marseille and radioed to New York City, this exclusive picture shows the assassinated Yugoslavian monarch, Alexander I, lying in state in the dim light of flickering candles guarded by a French officer with a drawn sword. The late king is dressed in the uniform in which he was shot, with a great coat over his feet, a Yugoslavian flag across the middle of his body, an admiral's hat on his knees, while his dead fingers clasp a sword hilt. A few hours later, Alexander's body was taken aboard the Yugoslavian cruiser on which he had arrived in Marseille, to be returned to his homeland, his peace mission abruptly ended.

LIVESTOCK PRODUCE AND CHEESE QUOTES

WEEKLY LIVESTOCK REVIEW

TORONTO, Oct. 12. — (C.P.)— Hog prices climbed into higher territory on the Toronto livestock market this week. A light run shot prices up 35 cents on Tuesday and the gain was extended to 50 cents by the close of trading Thursday.

Lamb prices followed hogs upward while sheep held unchanged for the week. Cattle prices showed no change of any account. Calf prices generally held steady.

Supplies of all classes of livestock were lighter than for the previous week, owing to the Thanksgiving Day holiday money. The cattle run was down about 300 head and included 1,400 westerners. The holdover was 300 head, about the same as was carried over last week. Buyers picked out the best of the cattle Tuesday and trade was rather draggy on the comon to medium quality offered for the balance of the week.

Common to medium weighty steers sold at $3.00 to $4.50 and a few choice heavies brought $5.20 to $6.00. Butcher cattle sold mostly between $2.50 and $4.00 with tops at $4.25 to $4.50. Fed calves, ranging medium to good, brought $4.50 to $6.00 and a few choice made $6.50 to $7.00. Butcher cows were steady at $1.75 to $3.65, while canners and cutters sold at $1.00 to $1.50.

Good heavy bulls sold for export at $2.25 to $2.75. Bolognas went to $1.75 to $2.00. While the store cattle movement was as good as for last week, the supply was heavier and some were left unsold. Good stockers and feeders sold at $2.75 to $3.00 with a few picked lots up to $3.25. Lighter stockers sold as low as $2.00 per cwt. Milkers and springers were firm at $40 to $47 for the best.

Calf receipts of 2,100 head were down sharply 1,000 head. Offerings of heavy Western calves were lighter than for the previous week. Prices on vealers were steady at $5.50 to $7.00 for choice, with commons downward to $4.00. Heavy calves sold at $2.50 to $3.50, and Eastern grasser at $2.00 to $3.50.

Hog receipts shrank 1,100 from last week's figure, at 2,400 head. The light run sent prices up 35 cents on Tuesday and the gain amounted to 50 cents by the close. Bacons sold on Thursday at $7.15 f.o.b., at $7.50 off trucks, and at $7.90 weighed off cars. Selects were $1.00 per head premium.

Sheep and lamb receipts at 6,300 showed a drop of 400 for the week. Lambs gained 25 cents at the opening on Tuesday despite a heavy week-end pileup. They were stronger again at the close. Good ewes and wethers sold generally at $6.00 per cwt., with a few picked loads at $6.25. Culls, bucks and heavies sold at $1.00 per cwt. discount. Show lambs from the Middleville Lamb Fair sold at $6.50 for top grades and at $6.50 for others with two champions at $10.00. Sheep were unchanged for the week at $1.00 to $3.00 per cwt., according to quality.

TORONTO CHEESE

TORONTO, Oct. 12 (C.P.)—The Toronto Wholesale Cheese Market was steady to-day with dealers buying large, colored, paraffined and government grades at 10¼c.

Wholesalers offered cheese to retailers at the following prices: New large, 11¼c; twins, 11¼c; triplets 11¦c. Old, large, 17c; twins, 17¼c; 10½c. Old, large, 17c; twins, 17¼c triplets, 17½c. Medium, large, 15c; twins, 15¼c; triplets, 15½c.

U. K. CATTLE

OTTAWA, October 12 (C.P.). — Canadian cattle from the s.s. Vardulia were landed in good condition at Birkenhead this week, according to a cable to the Department of Agriculture. The shipment consisted mainly of rough cattle with a few better class steers. The cows and heifers, however, were of poorer quality than recent shipments. No sales had been made at time of cabling.

The cattle from the s.s. Manchester Citizen were sold over the week-end, making the equivalent of 12 to 13¼ cents per pound, dressed weight for Easterns and 11 to 12¼ cents for Westerns. Trade was slow.

Hog Quotations In Peterborough

FRIDAY, OCTOBER 12, 1934.

Canada Packers quote:

Hogs — F.O.B., $7.00; off truck $7.10; rail grade, $10.00.

Selects $1 per hog premium.

Sows 4c off bacon prices.

Cream—No. 1 (on truck), 18c; No. 1 (delivered), 19c.

Special, 2c per lb. premium.

Dewart Bros. quote:

Grain — Spring wheat, 80c; fall wheat, 90c; oats, 32c; malting barley, 58-63c; feed barley, 50c; rye, ley, 58-62c; feed barley, 50c; rye,

COMMUNION IS GIVEN 150,000

Great Open Air Ceremony Starts in Buenos Aires at Midnight.

FOUR ALTARS.

BUENOS AIRES, Oct. 12. (CP). More than 150,000 men, participants in the thirty-second International Eucharistic Congress, received communion this morning in a great open air ceremony which started in the Plaza Mayo at midnight.

Eugenio Cardinal Pacelli, Vatican secretary of state and Papal legate to the congress, with five other Cardinals participated in the ceremony in the brilliantly illuminated square, traditional centre of Argentine religious and governmental activities.

President Augustin Justo and his cabinet marched in the procession down the wide, mile-long Avenida de Mayo from the Plaza Del Congresso which preceded the communion service.

The huge Plaza de Mayo, with four altars set up at the Pyramid de Mayo, monument to Argentina's independence, was alive with decorations, the blue and white Argentine colors and yellow and white Papal banners predominating.

Jean de Lamarck, French zoologist, was regarded as the greatest of the period between Linnaeus and Cuvier.

SPANISH PLANES PLAYING HAVOC AMONG REBELS

Over 100 Slain as Government Craft Bombard Troop Trains.

FORTS WIPED OUT.

(By REX SMITH)

MADRID, Oct. 12. (AP).—Spain's air attack on rebels in the mountainous province of Asturias was described as highly successful in dispatches to-day from the north.

A troop train carrying insurgent reinforcements to Mieres and Obiedo, among the last rebel strongholds, was destroyed by bombs from the government planes.

Madrid was informed there were 100 dead and injured as a result.

More than 300 bombs have been dropped on Leftist strongholds in the mining districts, army leaders said. Infantry forces have had difficulty penetrating the region because retreating rebels are blowing up roads and bridges and taking all provisions with them.

At home the government offered protection to workers who would return to their posts in defiance of the general strike, launched with the Extremist revolt a week ago. Former Premier Manuel Azana, said by the government to be a leader of the rebellion, was to arrive in Madrid to-day. He will be placed in prison to await trial.

Despite apparent tranquility at Barcelona, capital of Catalonia, drastic precautions are being taken by the military government to prevent a renewal of last week's violence.

DUTTON LEAVES FOR MOTOR CITY

Exodus From the West to National League Training Camps Under Way.

AMERKS AT OSHAWA.

CALGARY, Oct. 12. (CP).—The exodus of professional hockey players from Alberta to the training camps of the National Hockey League teams has started.

Marvin "Red" Dutton to-day was enroute to Oshawa, Ont., where the New York Americans are holding their pre-season drills. At Oshawa he will be joined in a few days by "Sweeney" Schriner and Fred Hergert, Calgarians who played for Syracuse in the International League last winter but who hope to make the Amerks this season.

"Tiny" Thompson, Boston Bruins goalkeeper leaves for Quebec to-night while his brother Paul, star sniper of Chicago Blackhawks, expects to leave early next week. Norman "Dutch" Gainor, Calgary hockey product who was once a headliner in the National League with Bruins will try a comeback with Montreal Maroons this winter.

Ab Cromie and Mel Snowden, Calgary juniors, will attend the Ranger hockey school at Winnipeg, and Bob Gilmour is leaving to try out with the Maroons. Connie King and Tommy Anderson, last year with Philadelphia, and who have been sold to Detroit, are enroute to join the N.H.L. champions.

Five men have been sentenced to death at Gorna Djooumaia, Macedonia, for a murder committed six years ago.

QUICK PRINTING SERVICE Modern Plant

Oversize

MARMORA, October 12 (Examiner Correspondence). — A potato grown by Archie Crossen of North Marmora, weighing 2 pounds 5 ounces and measuring 9 inches by 6 inches, is on view in Stewart Blake's store.

ITALY KEEPING CLOSE WATCH ON YUKOSLAVIA

Expresses No Great Concern at Riots in Ljubljana and Sarajevo.

DENY MURDER LINK.

ROME, Italy, Oct. 12. (AP).—The Italian government kept a close watch on Yugoslavia to-day for further anti-Italian demonstrations.

Official sources expressed no great concern because of riots at Ljubljana and Sarajevo yesterday directed at Italy; but Premier Benito Mussolini was in close touch with the situation.

The press, including official newspapers, made it clear that Italy would repudiate any possible connection with the assassination of King Alexander regardless of the nativity of the slayer and his accomplices.

It was pointed out by the foreign office that the cities of Zara and Gorizia, given on passports of two suspects jailed in France as their birthplaces, were part of the Austro-Hungarian empire before the Great War, although they are now Italian.

Italian sympathy with Croats in Northern Yugoslavia has been open for both the Croats and Mussolini's government have had differences with the Yugoslav government at Belgrade This situation resulted in Belgrade's sending Serbians to the border to counteract the growing Italo-Croat attachment.

ROBLES HOLDS POWER IN SPAIN

Agrarian-Populist Party Leader Believes Revolution is Crushed.

MANY REVISIONS HINTED.

MADRID, Oct. 12 (C.P.-Havas).—Jose Maria Gil Robles, leader of the powerful Right Agrarian Populist party, was the man of the hour in Spain to-day.

He knows that without him the government of Premier Alejandro Lerroux could not command the aid of parliament, in which his party holds a commanding majority. He also knows that his organization rendered signal services to the Government during the current Left revolt.

In an interview Gil Robles referred to the use of his men as strike-breakers in the country's public services as "civil mobilization." He considered the revolutionary movement as crushed.

"Our party has 1,000,000 members of both sexes," he said.

"If new elections were to be held the atmosphere would be still more favorable for us. We do not believe it necessary to assume power because we desire to govern with the other political forces who pursue the same aims as ourselves."

The Rightist leader expressed the belief that the Spanish republican constitution must be revised.

"All parties, conscious of their duty, think as we do." Although he is not opposed to regional statutes, he is an enemy of federalism, he said.

Robles thought the agrarian reforms, containing socialistic formula, must be repealed.

STAR VALUES FOR THRIFTY SHOPPERS

SATURDAY AT ZELLERS

RETAILERS TO THRIFTY CANADIANS

Calling the attention of those to whom MONEY is IMPORTANT. Being thrifty does not mean putting your money in the bank. Real thrift means getting the most for your money whenever you spend it. If you plan to do any spending to-morrow, follow the crowds to Zellers for OUTSTANDING VALUES.

Smart FELT HATS

We already have quite a reputation for moderately priced, smart Millinery. See our assortment Friday and Saturday at..... **98c**

New Satin and Taffeta Blouses

In jaunty styles with high neckline and vestee fronts, in eggshell, white, fawn and navy. Special.. **1.98**

F.F. SILK HOSE

In chiffon and semi-service weight. Every pair first quality. All popular Fall shades. Sizes up to 10. Pair **69c**

Girls' Hose

Cashmere 1/1 rib, in fawn shade, full length. Sizes 6 to 9. Pair..... **29c**

Children's Shoes

Patent and Gunmetal Straps and Oxfords, Sewn soles, rubber heels. Sizes 8 to 2. Pair..... **98c**

MEN'S SHIRTS

Warrendale genuine broadcloth, plain and fancy patterns. Attached and 2 separate collars styles. Sizes 14 to 17... **$1.00**

Pyjamas

Men's heavy flannelette, tailored styles, striped patterns, frog trims. Sizes 34 to 44 **1.19**

Men's Yama Cloth Pyjamas..... **1.59**

At the Candy Counter

Assorted Cakes, lb.	10c
Spanish Salted Peanuts, lb.	10c
Mint Patties, lb.	19c
Log Cabin Chocolates, lb.	19c
Fudge Crisp, lb.	19c
Chocolate Ginger, lb.	29c
Rountree's Buds, lb.	19c
Pumrose Fruits, lb.	19c
Humbugs, lb.	15c

Our Candy is Always Fresh

Woolcot Blankets

Part wool, in rose, mauve, gold, green satin bound, 66 x 80. Each **1.49**

12/4 Ibex Flannelette Blankets—Pair..... **1.98**

FALL COATS

To suit every figure. Genuine fur collar. Guaranteed linings. Sizes 14 to 40 ..... **14.95 to 19.95**

Girls' Coats

Heavy quality Cameltex Coats for ages up to 16 years—

2 to 6	7 to 9	10 to 16
5.95	7.95	8.95

Berets to match the Coats 59c
Muffs 98c

TIES

Wool lined silks, patterns to suit the season **25c**

Lined GLOVES

Tan capeskin, outseams, dome wrist, lined and unlined. Sizes 7½ to 10½ **1.00**

Men's Work Shirts

Army flannel, grey and fawn. Coat style. Sizes 14½ to 17. Saturday special, each **57c**

At the Toilet Goods Counter

Woodbury's Soap	3 for 25c
Jurgin's and Colgates Wrapped Soap	5c
Lifebuoy Soap	7c
Lux, Palmolive and Infant's Delight	6 for 19c
Seidlitz Powders	8c
Peroxide, 16 oz.	14c

Silk Stripe Undies

Silk stripe undies. Vests and Bloomers of fine quality ribbed cotton with silk stripe. Complete size range, Garment..... **29c**

Flannelette Nightgowns

White with colored trim, round and V neck, shirred front, short sleeves.... **49c**

Oversize Flannelette Gowns, long sleeves, V neck styles, with shirred yoke..... **1.00**

ALL WOOL VESTS AND BLOOMERS

In pink or white. Medium and large sizes. Each..... **69c**

CREPE FROCKS

Something entirely new in smart Tunic Dresses in all the latest Fall shades, including Spanish tile, burgundy, cariocared, cruise blue and brown. Sizes range from 14 to 20 years. Moderately priced at **$5.95**

Sunday Nite Frocks

Metallic trim. All popular shades. Sizes 14 to 20 ..... **2.49**

BOYS' BLOUSES

Thrifty mothers of growing boys will appreciate the extra wearing qualities of these firm Broadcloth Blouses. Colorfast, unshrinkable. Sizes 11 to 13½..... **59c**

Boys' Caps

Grey tweeds, lined, leather sweat-bands..... **69c**

Flannelette

White, 27" wide, yard 10c
Pink and blue, 34" wide, yd. 16c
Striped Flannelette, 27" wide, yd. 13c
Striped Yama Cloth, 36" wide. Yd. 24c
Blue Linen Tea Towels, 15 x 27. Each 7c

Ladies' Sweaters

All-wool, long sleeves. Two-tone in a variety of Fall colors. Sizes 34-40. **1.59**

Ladies' Pyjamas

The new tuck stitch, rayon and cotton in a variety of colors, round neck, roll collar. Small, medium and larger sizes **1.49**

ANGEL **Crepe Slips**

Lace trimmed, bias cut, adjustable shoulder straps, white and tea rose. Sizes 34-42 ..... **1.00**

Lambskin GLOVES

Four-button length, slip-ons, appliqued cuffs, fancy points. Sizes 6 to 7½, in black, brown and sand **1.69**

KERATOL BAGS

Rich looking Purses in a variety of styles. All the Fall shades..... **1.00**

Girls' Bloomers

Cream ribbed with silk stripe. Sizes from 8 to 14 years. Pair..... **25c**

Kiddies' Sleepers

Heavy fleeced Sleepers. Drop seat. Ideal for the youngsters. Sizes to 8 years **79c**

BOYS' COMBS

Plum fleeced. Button front and 2-button neck styles. Short sleeve, knee length or long sleeve, ankle length.

20 to 22	24 to 28	30 to 34
69c	79c	89c

Bread Boxes

Cream, green and blue enamel with roll top, large size ...89c
Galvanized Tubs 25c
Galvanized Pails 19c
Crockery Cheese Dishes, Ea. 15c
Colonial Tumblers, ...3 for 19c

Shop Our Windows and You'll Surely Shop Our Values.

CAMPBELLFORD TAKES HONORS

Bowlers Defeat Norwood in Finals for Trent Valley League Shield.

ON HAVELOCK GREENS.

CAMPBELLFORD, Oct. 12. (By Examiner Correspondent).—Under sunny skies, and with greens in perfect condition, Campbellford lawn bowlers, competing with Norwood in the final play-offs at Havelock Thursday, won three games out of four, thus winning the highly prized Trent Valley League shield and bringing the season to a close. Following is the line-up:

Campbellford—John A. Linton, lead; James P. Archer, second; Chas. Palliser, vice; C. P. Shepherd, skip.

Norwood—E. Slater, lead; H. Bongard, second; R. Kirk, vice; L. C. Gunston, skip.

Campbellford—Glenn Thompson, lead; L. B. Glover, second; A. J. Mevers, vice; W. S. Wiggins, skip.

Norwood—H. McDonald, lead; A. Weir, second; P. M. Grover, vice; Dr. Carleton, skip.

Results first game:

C. P. Shepherd..22 Dr. Carleton.. 9
W. S. Wiggins..16 L. C. Gunston 6

Second game:

C. P. Shepherd.16 L. C. Gunston13
W. S. Wiggins..11 Dr. Carleton..12

The visiting teams were loud in their praise of the hospitality shown by the members of Havelock club and also the splendid condition of the greens at this late date.

ENNISMORE

The Holy Name Society held their annual social evening in the hall here on Monday evening. Progressive euchre was played. The prizes were won by Mrs. M. Conway and Mr. Thomas Harrington.

Miss Rita Cavanagh attended the teacher's convention in Lindsay last week.

Mr. and Mrs. Percy Killen and children of Toronto spent the week-end with the former's parents, Mr. and Mrs. William Killen.

Mr. H. Jewell of Lakefield motored through here on Monday.

Mr. Roy Cavanagh of Toronto spent the week-end with his parents, Mr. and Mrs. Thomas Cavanagh.

Miss A. Coughlin of Peterborough is visiting Mr. and Mrs. Vince Murphy.

Mr. John Shannon attended the teacher's convention in Lindsay this week.

Messrs. H. Deyell of Omemee and R. Sanderson of Smith made a business trip here on Tuesday.

Mr. W. F. Cavanagh of Peterborough is spending a few days here.

Mr. and Mrs. Pat Cadigan and son Andrew left recently for Sandy Point, where they intend to make their future home.

Obituary

WILLIAM FOWLER LILLICO.

TORONTO, Oct. 12.—The death occurred at his home, 308 Dupont Street, of William Fowler Lillico, aged 64 years, who for twenty-six years served as Clerk-Messenger in the Provincial Secretary's Department at the Parliament Buildings. He was appointed by the late Hon. J. R. Stratton and was compelled by illness to retire on superannuation in 1931. Mr. Lillico was born at Peterborough (North Monaghan Township), and is survived by his widow, Hattie Courtney Lillico; his mother, Mrs. Mary Lillico, Peterborough; three brothers: R. T. Lillico, Norman Lillico and Everett Lillico or Peterborough; and a sister, Isabel Lillico of Cleveland, O. He was a member of Bloor Street United Church. Funeral services will be held at the parlors of McDougall & Brown, 646 St. Clair Avenue West, to-day at 2.30 p.m., preparatory to departing on the 5 o'clock train for Peterborough.

The remains will rest at the home of George Carpenter, 533 Armour Road, from where the funeral will be held at 2 o'clock on Saturday, with interment in Little Lake Cemetery.

Young's Point

Miss Aileen Young of Peterborough spent the Thanksgiving holiday at her home in the village.

Mr. Ross Merrell of Oshawa has spent the past week in the village with his parents, Mr. and Mrs. Charles Merrell.

Mrs. Jack Brown and daughter Joyce spent the past week-end with her parents, Mr. and Mrs. William Shearer in Lakehurst.

Rev. and Mrs. E. C. Moore and Mr. and Mrs. Andrew Wilson were dinner guests of Mr. and Mrs. William Bland at their summer home on Tuesday evening.

Miss Irene Smith of Oshawa has been the guest of Mr. and Mrs. Charles Merrell for the past week.

Mr. and Mrs. Max Kidd accompanied by Mrs. Harry Freeburn visited with Mr. and Mrs. Thomas Lean in Apsley on Sunday.

A very successful card party, the first of the season under the auspices of St. Aidan's Church, was held on Wednesday evening at the Lakeview House. Eleven tables of cards were played with prize awards going to: ladies' first, Mrs. Carmen Whitmore of Selwyn; gentlemen's first, Mr. Thomas Duggan, and the holder of the lucky door ticket was Mr. Charlie Young. At the conclusion of eight games of cards a bounteous lunch was served consisting of pie of all kinds, sandwiches and coffee.

The hall was then cleared for dancing to the music of Rex Wilson and his orchestra.

Mr. and Mrs. Gordon Fitzgerald and son Clayton of Selwyn attended the card party and dance in the village on Wednesday evening.

Make these 3 tests

YOU'LL KNOW WHY ST. CHARLES EVAPORATED MILK IS BETTER

TRY THIS: Open a can of St. Charles Milk. Note the creamy color—the smooth consistency—the pure fresh flavor.

TRY THIS: Have a cup of coffee "creamed" with St. Charles. It blends so smoothly, tastes rich and fresh. And saves you money.

TRY THIS: Make mashed potatoes with St. Charles Milk. That pure fresh flavor gives greater deliciousness.

Why is St. Charles Evaporated Milk different . . . better? The reason begins way back on the farm where it comes from! Cows, barns, milkers, equipment are carefully inspected. And when the milk arrives at the spotless Borden plants, tests are made for flavor, purity, richness and body—the most rigid tests ever evolved in the industry.

That's why—for your coffee, or your cooking, it pays to insist on St. Charles.

It's Better—And you can prove it.

401

Borden's

ST. CHARLES MILK

MADE IN CANADA

BOY WOUNDED BY AIR RIFLE

Mackenzie Allen, Lindsay, Injured in Neck at Play.

BARN FIRE SUBDUED

LINDSAY, Oct. 12 (Examiner Correspondence) — Mackenzie Allen, the four year old son of Mr. and Mrs. Charles Allen, town, was accidentally shot in the neck with an air rifle in the hands of some small boys. The shooting took place on the lawn in front of the Allen home, and the victim was rushed to the Ross Hospital where he bled profusely. The injury was not a serious one.

Earl Ferguson, son of Donald Ferguson, of Fenelon Falls, had a narrow escape from drowning at that village a day or two ago. The little lad was romping along the cliffs in front of the Kawartha Hotel when he tripped and fell fifteen feet into the rocky river. He was saved rom drowning in an unconscious position by his brother, Garfield, and Jos. Fountain. He was severely wounded about the head when he struck a rock and also sustained some slight internal injuries. He regained consciousness several hours after his rescue.

While riding horseback at Bolsover on Wednesday Viola Harris, daughter of Mr. and Mrs. Cecil Harris, fell off the animal, breaking her arm and dislocating her shoulder.

The barn and residence on the farm of William Nicholls, Bolsover, had a narrow escape from destruction by fire during harvesting operations. One of the grain stacks in the rear of the barn took fire from a spark from the smoke box of the engine. The flames spread rapidly and it looked for a time as if the buildings were doomed. Jack Mitchell, owner of the threshing outfit, attached the hose and emptied the boiler. A bucket brigade was also formed, and after a hard fight the flames were subdued.

ROAD IMPROVEMENT REQUEST LAID OVER

Much Business Done at Regular Meeting of Manvers Council.

BETHANY, Oct. 12.—(Examiner Correspondence):—The members of the Manvers Council met on October 4. All the members were present and the reeve was in the chair.

The following communications were received and read: Hydro-Electric Power Commission, as to changing the length of contracts from twenty to five years, also stating that the municipalities of Port Perry and Newcastle districts all passed the necessary by-laws for the change of subsisting and future contracts except in special cases are now entitled to a change in their contracts; report from school attendance officer.

The reeve and Councillor Bogga report as to their meeting with J. J. Brown as to cutting wood on his property (under relief) last winter in error on road allowance between concession 1 and 2, but could not come to any agreement.

Cumiskey-Skuce: That the clerk write Mr. Brown offering him $25.00 as damages or allow him all the wood growing on the north half of divided road, that being 33 feet from centre of divided road adjoining his property.

Cumiskey-Boggs: That the reeve and treasurer be empowered to sign cheques for school grants as the orders are presented outside of Council.

Earl Smith addressed the Council as to the usual grant of $15.00 for the junior farmers as heretofore.

Mr. Garton requested that a certain road be so improved as to make a bus route for the convenience of those travelling between Bowmanville and Lindsay.

Cumiskey-Skuce: That Mr. Graton's request be laid over for a month.

Frederick Hart applied for letters of occupation for that part of road allowance hitting his property on lot 20, concession 14.

Cumiskey-Skuce: That letters of occupation be granted to Fred. Hart for that part of road allowance hitting his property on lot 20, concession 14.

Skuce-Boggs: That George Simpson paint and decorate the Town Hall as per contract.

Boggs-Neals: That cheques be drawn and signed by the reeve and treasurer for the following accounts:

Manvers Municipal Telephone System, $150.00; Earl Smith, junior farmers' grant, $15.00; F. W. Reynolds, burial of late Mary Smith, $58.00; F. W. Reynolds, trustee: requisition S.S. No. 15, $275.00; W. N. Armstrong, trustees' requisition, S.S. No. 15, $200.00; W. James Boggs, S.S. No. 14, $100.00; A. B. Sisson, road superintendent's vouchers, $477.90; Ottawa Paint Works, material for decorating the hall, $41.28.

Neals-Skuce: That the Council adjourn, to meet Thursday, November 8, at one o'clock.

OUT OF BOUNDS.

CAMDEN, N.J., Oct. 12 (C.P.)—Notwithstanding the merits of cleanliness, a Justice of the Peace ordered Joseph Montano, 21, of Audubon, and Roy D'Arcy of Pentryn, N.J., held without bail for the theft of a sink, bathtub and washbowl.

"Copyright Wrigley's, 1934"

SPRINGVILLE W.M.S. HEARS OF DROUGHT

Springville W.M.S.—24

Members Decide to Send Bale West as Result of Letter From There.

SPRINGVILLE, Oct. 12 (Examiner Correspondence).—Mrs. S. S. Staples was hostess on Wednesday afternoon, when the Springville W.M.S. met at her home for the October meeting.

The president, Mrs. A. Hunter, opened the meeting with an inspiring address on "The Harvest of Our Lives."

Business discussed included the reading of a letter from Mrs. Trew, formerly of Springville, now living at Trewdale. Mrs. Trew described the conditions in her particular part of the West as a result of crop failure for six consecutive years. It was decided to pack a bale of clothing, quilts, etc., and send them directly to Mrs. Trew to be distributed to those in greatest need.

Mrs. A. Hunter made and donated a pretty patch-work quilt to the Auxiliary, which was sent in the bale to the Indian missions.

Mrs. J. Grandy extended an invitation to the ladies to meet at her home for the November meeting. The lunch committee was appointed to consist of Mrs. E. Kelk, Mrs. Morrison and Mrs. Lord.

The program in charge of Mrs. M. Johnston was very interesting.

Rev. H. Seymour addressed the meeting on the subject, "The Growth of the Church." Mrs. (Rev.) Seymour spoke on "Christian Stewardship." A paper on Oriental missions was given by Miss J. Schaffer, and a reading on the subject of "Peace" by the peace secretary, Mrs. J. Grandy.

Little Peggy McNeil gave a recitation about "The Crust.""

Following the close of the meeting lunch was served by the lunch committee, assisted by the hostess.

Votes of thanks were extended Mrs. Staples and the lunch committee for their hospitality.

A DROP IN OIL.

CAMPBELLFORD, October 12 (Examiner Staff Correspondence).—It can be truly said that Wilbert Reid struck oil here on Thursday morning, but not in the way he would like to. Mr. Reid just happened to back up a little too far, when making a turn in front of Bob Fraser's filling station with disastrous results to an oil rack, which contained twelve quart bottles of a high-grade lubricant. There was no salvage, the cement walk proving too much for the glassware.

Thursday Deaths

(By The Canadian Press)

Beckingham, Que. — Desire Lalisle, 65, Liberal member of the Quebec Legislature for Papineau since 1932.

Buffalo, N.Y. — Dr. William Scott Renner, 72, internationally known nose, ear and throat specialist.

Dublin.—Baron Monteagle of Brandon, 51, former secretary of the British Embassy at Washington.

Port of Spain, Trinidad. — Baron Manuel de Espejo Y Vivas, 80, a colorful figure in South American mining history.

Stonewall, Man. — Wesley Montgomery, 62, first Mayor of Stonewall and prominent in business circles.

Danville, Va. — Alfonso Fenderson, 50, the "Moses" of Mark Connelly's famous play, "Green Pastures."

Interesting Report For Apsley Hospital

APSLEY, Oct. 12 (Examiner Correspondence).—The annual meeting of the Apsley Red Cross Society was held at the Parish Hall on Thursday evening under the chairmanship of M. E. Emmal, president. The financial statement showed a balance in hand of $169.54. Local receipts amounted to $694.86 and expenditures $525.34. The report of activities at the Red Cross Outpost, submitted by Miss Brand, proved most interesting, from which the following particulars are abstracted. During the year there have been 134 admissions, of which number 129 came in since January 1st. Of the whole number 53 were local patients, and 81 were from the road camps. Thirteen babies were born in the hospital and seven outside births were attended by the nurse. Hospital days amounted to 930. One death occurred in the 12 months. Thirty-six minor operations were performed, some of which were practically major ones, and 130 outpatients received attention. In addition, 13 schools have been inspected, a series of cookery classes has been conducted, besides a monthly well babies' conference. Dr. Manning, M.O.H. for Burleigh and Anstruther, is arranging to hold toxoid clinics in the schools of these townships.

The following officers for 1934-5 were elected at the adjourned meeting held on Tuesday evening: President, M. E. Emmal (re-elected; Vice-President, Reeve Roy Brown; Secretary, Mrs. W. Lean; Treasurer, Mrs. J. Downing (both re-elected). Executive committee, Revs. C. A. G. Spence, G. Porter, Messrs. C. Smith, S. A. Hustwitt, Mrs. T. H. Lean, Mrs. Ned Tanner. Auditor, Mrs. C. Smith. Representative to Division Council, Rev. C. A. G. Spence.

APPOINT DELEGATES BELLEVILLE MEET

Nine Grandmothers Respond to Roll Call for Roseneath Institute.

ROSENEATH, Oct. 12 (Examiner Correspondence)—Women's Institute meeting was held on Thursday afternoon in the township hall, with Mrs. Andrew Brown as hostess, with an attendance of thirty-seven members, six visitors and nine children, nine of whom were grandmothers.

The president, Mrs. Frank Nichol also a grandmother, presided over the meeting. It was a great pleasure to the Institute to have with them at this meeting their oldest member, Mrs. Mary Brown.

Grandmothers who responded to the roll call were Mrs. Robert Mouncey and who read a humorous story entitled "Our committee meeting"; Mrs. Albert Nill favored the gathering with an old song "Robin Adair"; a poem by Mrs. E. J. Milne and read by Jessie Johnston entitled "You can help"; a reading by Mrs. W. J. Pacey, "Kindness"; Mrs. Dinah Robins gave a laughable article "A Family Financing"; Mrs. F. Nichol recited "Betty and Her Cow."

An exhibition of quilt blocks brought by the grandmothers were very interesting also very pretty. Mrs. F. Nichol was awarded first prize and Mrs. Robert Mouncey second.

Mrs. Ednel Blodgett was appointed convenor of the girls work in the Institute.

Baby Beverly Gordon Robins, son of Mr. and Mrs. O. J. Robins was presented with a bank account of one dollar from the Institute.

On motion by Mrs. Delbert Brisbin seconded by Mrs. Milne that Misses J. Johnston, R. Blodgett, J. Morrison be delegates to attend the W.I. convention at Belleville. Mrs. Albert Halstead and Mrs. Albert Nill were also appointed to go to the convention.

The November meeting will be held on Friday, Nov. 2nd with Lawyer McColl of Campbellford as guest speaker. Mrs. Barton Thackeray and Miss J. Morrison were asked to provide music for the meeting. Mrs. A. Nill hostess with Mrs. Ryan, Mrs. Brisbin, Miss Brown and Miss Johnston assistant hostess.

It was suggested that a picture be taken in the near future of the grandmothers of the Institute.

A hearty vote of thanks to the hostess and the singing of God Save the King brought the delightful meeting to a close. An excellent lunch was served by the hostesses in charge.

ADVERTISE IN THE EXAMINER

CAME TO PARIS ON BLIND ORDERS

(Continued from Page 1)

night following Alexander's assassination at Marseille, otherwise they might have escaped to Switzerland. They were arrested at Thonon.

Neither Rajtich nor Novak appeared to resemble a photograph of Nikomir Nalis, the alleged terrorist agitator whom police are seeking on a tip of the Belgian authorities that Nalis came to France to assassinate Alexander.

Fontainbleau Forest was still being searched by a posse for a fugitive who escaped gendarmes, leaving a passport in the name of Sylvester Mainy

Inhabitants of that region reported occasional glimpses of a stranger.

Egon Kramer, who shared a hotel room at Aix-En-Provence with Kalemen, also is sought by police, who believe that at least six members of the revolutionary band came to France, half going to Marseille for an attempt on the King's life there, the other remaining near Paris for a second attack if the first failed.

The Archbishop's body was badly burned but a wound was clearly visible in the forehead

Police opened an inquiry to determine whether he had been killed for political reasons or motives of personal vengeance. It was considered possible also that he had been slain by a burglar who may have been surprised in the act of robbing the home.

Hot On Trail.

By Stuart Moroney
(Copyright, 1934, by the Associated Press).

PARIS, Oct. 12 (A.P.).—French police believed to-day they have unearthed the trails of two more members of the band of terrorists responsible for the Marseille assassinations.

One led to the region of Lille and the other to Bellegarde, on the Swiss frontier.

The secret service worked tirelessly in a nation-wide hunt as Peter II., boy King of Yugoslavia, and his widowed mother, Queen Marie, sped toward Belgrade. Their special express train was heavily guarded as it roared through Europe No one was allowed to approach it at stations along the line.

Peter started home last night, passing through 500 gardes mobile to enter the train. A carload of special detectives was attached and at each end of the train were freight cars filled with police.

Of these five suspects, Kalemen is dead; "Benes," or "Rajtich," and Novak are held on minor charges; Sylvester Chalny, who fled into the Forest of Fontainebleau yesterday from police, is still lurking in those 42,000 acres unless he managed to slip out at a remote spot. Soldiers, police, and foresters are combing every inch of the woods. Of the fifth, known as "Kramerr," there has been no trace.

Police are searching Paris suburbs, questioning numbers of foreigners and holding some of them for further inquiries.

Doumergue to Step In.

A Cabinet crisis was virtually opened by the resignation of Albert Sarraut, Minister of the Interior, as an aftermath of the Marseille deaths. It is expected to be settled swiftly by Premier Gaston Doumergue on Monday when the resignation will be acted upon.

There is to be a reshuffle of ministers, parliamentary circles say, regardless of whether Doumergue decides on a joint ministerial resignation or simply to replace Sarraut and the late Foreign Minister Louis Long lines of Parisians to-day filed past Barthou's flag-shrouded coffin in the Quai d'Orsay. They saw only the tricolor and outlines of the coffin in the flickering candle light, for the aged statesman suffered so much in his last moments it was decided the old custom of baring his face must be discarded.

A national funeral will be given him to-morrow.

High French officials, including General Henri Petain, Minister of War, went along to represent France at the funeral of the assassinated Alexander. Despatches said the destroyer Dubrovnik, bearing the King's body to Yugoslavia, had been delayed by storms in the Mediterranean and might not reach the Adriatic port of Sitt until Sunday. It was due to-day.

Queensboro

Miss Margaret Kincaid of Belleville has been spending the past week with her mother, Mrs. A. Kincaid.

Mrs. Thos. Moorcroft and Miss Alma of Hamards also Mrs. J. J. Wilson of West Huntington were Tuesday guests of Miss Ruth Wilson of Mrs. Sam Palmer.

Rev. and Mrs. A. S. Doggett and Miss Kathleen made a visit to Frankford on Monday.

Mr. William Evans of Syracuse, N.Y. spent a few days with Mr. and Mrs. Jim O'Rourke.

Miss Alice Howe of Calabogie was a week-end guest of Mr. and Mrs. James Moore.

The United Church here held a very successful fowl supper and concert on Friday evening last.

Mr. and Mrs. J. W. Garrett and Miss Helen of Toronto were the guests of Mr. and Mrs. Thos. Leslie for Thanksgiving.

Misses V. Banter, H. Meredith, D. M. Gawly attended the teachers' convention held in Madoc on Thursday and Friday.

Mrs. Paynter and Mrs. Giles are visiting Mrs. J. Alexander.

Mr. and Mrs. Harry Sager spent Thanksgiving with the former's sister, Mrs. B. Leslie.

THE BIG EVENT OF THE WEEK—

Fashion Craft's ADVANCE SALE OF OVERCOATS

Colder weather is not far off, and realizing this we have assembled two groups of overcoats which we strongly advise you to inspect. Many new models and styles in all the better cloths are included.

17.50 and 21.50

Fashion Craft Shops LIMITED

B. A. HICKEY - Manager - - 390 GEORGE ST.

Lakefield

Mrs. J. A. Johnston and Miss Veronica Johnston have returned home from a visit to friends in Ottawa.

Mr. E. W. Bailey and Miss Mildred Bailey spent the week-end in Hamilton.

Mrs. Gilbert Harrison and sons, of Peterborough, were guests of Mr. and Mrs. N. Wannamaker on Tuesday.

Mrs. W. C. Dunford and daughters, Phyllis and Joyce of Toronto were week-end guests of Miss Amy Watson for the week-end.

Miss K. E. Simpson of Toronto, motored to the village and spent the week-end at her home.

Mr. Harry Wannamaker of Toronto, spent the week-end with his parents, Mr. and Mrs. W. Wannamaker.

Mrs. Robertson, who spent the summer with her daughter, Mrs. H. E. Moore, has returned to Whitby for the winter.

Mrs. Fred S. Brown spent a few days last week in Madoc, Belleville and Toronto.

Miss M. A. Griffin of Peterborough, was in the village on Friday last.

Rev. W. T. Brown, D.D., of Toronto, Principal of Victoria College, spent the week end with his mother, Mrs. J. G. Brown.

Mrs. W. A. Nixon of Toronto, is the guest of Mr. and Mrs. T. A. Northey.

Mr. and Mrs. Denton Leard of Toronto, were week-end guests of Mrs. William Simpson.

Mr. and Mrs. J. W. Ridpath spent the week-end at Kawartha Park.

Mrs. Gilbert Palmer of Toronto, was the guest of her mother, Mrs. J. G. Brown, last week.

The Misses Burgess of Peterborough, were week-end guests of their parents, Mr. and Mrs. F. J. Burgess.

Mr. Herbert Lean of Burleigh, is the guest of Mr. and Mrs. Andrew Redpath.

Mr. and Mrs. J. C. Strickland, and Miss Babe Hewitt of Peterborough, were in the village on Friday.

Mr. Sam R. Spence of Toronto, spent the week-end at his home in the village.

Mrs. T. McManus and children of Toronto, were week-end guests of Mr. and Mrs. A. Redpath.

Rev. Gordon Porter of Apsley, spent Thanksgiving in the village with his parents.

Mr. and Mrs. Howard Bullock attended the Norwood Fair on Wednesday.

Miss Merle Crawford of Peterborough, spent the week-end with her parents, Mr. and Mrs. Theodore Crawford.

Mrs. Moore of Haliburton, is the guest of Mr. and Mrs. Mendal Smith.

Miss Crawford of Medicine Hat, is visiting her grandmother, Mrs. Samuel Edwards.

Mrs. Meiklejohn of Campbellford, spent Thanksgiving with Mr. and Mrs. T. W. Chaplin.

Mr. J. Clayton Ridpath of Toronto, was in the village last week, visiting his father.

Mr. and Mrs. W. L. Webster and daughter, Barbara, of Dundas, were guests of relatives for the week-end.

Dr. and Mrs. MacDougal of Whitby, were week-end guests of Dr. and Mrs. H. E. Moore.

Mr. and Mrs. Charlton motored to Queebc last week.

Mr. and Mrs. Sam Trude and family of Bobcaygeon, were week-end guests of Mr. and Mrs. William Watson, Jr.

Miss Betty Harvey of Toronto, spent the week-end with her parents, Mr. and Mrs. J. F. Harvey.

Mr. and Mrs. C. J. Lake, and daughters, were in Hamilton last week.

Mr. Clayton Bullock of Napanee, spent Thanksgiving with his parents, Mr. and Mrs. H. J. Bullock.

Miss E. Hunter of Hamilton, is visiting Mr. and Mrs. S. Hunter.

Mr. and Mrs. Ernest Legon of Peterborough, were in the village on Monday, attending the Thanksgiving dinner in the United church.

Mr. and Mrs. H. Girven of Peterborough, were in the village Thursday attending the anniversary of the United Church.

Mr. John Blewett has returned from Burleigh Falls, where he spent the summer.

Mr. J. A. Melrose is spending his vacation at his home in Dunnville.

Mis Helen Porter of Toronto, spent the week end at her home in the village.

Miss Barbara Dench of Toronto, was the week-end guest of her parents, Mr. and Mrs. B. Q. Dench.

Mr. and Mrs. E. E. Stabler of Peterborough, were guests of Mrs. Charles Weldon for the week-end.

Miss Una Archer of Oakville spent the week-end with her parents, Rev. and Mrs. Archer.

Miss Esther Marsden has returned home from Peterborough.

Mrs. C. M. McKibbin of Peterborough, spent the week-end with relatives in the village.

Mr. Bruce Johnston of Peterborough was a visitor to the village on Friday.

Mr. and Mrs. T. N. Chaplin spent the week-end in Toronto.

Miss Helen Farquharson of Windsor, who is a student at Toronto University, spent the week-end with Mr. and Mrs. W. W. Yates.

Mr. Russell Payne of Sarnia was a visitor to his home in the village for the week-end.

Mr. and Mrs. Perryman of Coboconk were the guests of Mr. and Mrs. Thomas R. White last week.

Mr. Strickland of Toronto is spending a week with Mr. Keith Tate.

Mr. and Mrs. W. A. Doidge, of Toronto, were week-end visitors to relatives in the village.

Mr. Hooper of Toronto, Inspector of High Schools, visited the village last week and inspected the local high school expressing great satisfaction with the staff and the quality of the work done. He especially praised the splendid school spirit which was manifested in many ways and was one of the great assets of the school and reflected favorably in teachers and pupils and their relations.

St. Andrew's church hold its anniversary services on Sunday next with Rev. Dr. Rochester, editor of the Presbyterian Record, as the special preacher. On Tuesday evening the annual fowl supper will be held with entertainment to follow. On Tuesday it will be exactly four years since the corner stone of the new church was laid.

Preparatory service will be held in the Lakefield United church on Friday evening with one of the ministers of the Presbytery as the speaker. Communion service will be held on Sunday morning.

HOUDE RAPS PRESS.

MONTREAL, Oct. 12 (C.P.).—Bitter condemnation of the newspapers for alleged unfair treatment of him during his entire political career was voiced here to-day by Mayor Camillien Houde. "There will come a day when you newspapermen will print only what you are told to print," the Mayor and former Provincial Opposition leader, told newspapermen at a press conference "The day has come in many countries of Europe, and it will come to this country too. Then I will repay you."

Nothing better for those Inclined to Athletics

OLYMPENE

THE ANTISEPTIC LINIMENT

4 oz. 50c. Your Druggist Has It! 10 oz. $1.00

The Examiner

The Examiner is a Member of the Audit Bureau of Circulation.
The Daily Examiner, published every lawful evening by The Peterborough Examiner, Limited. Office, 415 George Street. $6.00 per year Delivered in City. Out-of-town subscribers by mail, $4.00 per year.
Member Canadian Press, Limited; Audit Bureau of Circulation; Canadian Daily Newspapers Association.
Member Ontario Associated Dailies. T. L. Ashton manager, Canada Permanent Building, Toronto.
U.S. Advertising Representatives: Prudden, King & Prudden Inc. Chicago, Seattle, San Francisco, Los Angeles, and New York City.
Advertising Rates on Application.
R. M. GLOVER Managing Director.

PHONES: Editorial 1601. Business Office 1600. Private Branch Exchange to all Departments

FRIDAY, OCTOBER 12, 1934

A WORTHY CAUSE.

It should only be necessary, The Examiner feels sure, to mention the fact that the annual tag day of the Peterborough Children's Aid Society will be held to-morrow to ensure a liberal response to this appeal.

The work done by the local branch in contrast to the record in some other centres has always been efficient and economical; the citizens who have been associated with the direction of the affairs of the organization have shown an unfailing interest in the activities of the branch and in the welfare of the children who have come under its protecting wing, and the Society has, by reason of its careful management, earned the confidence of the public.

Little need be said of the nature of the Society's work; it has been caring for neglected and dependent children so long that every citizen is familiar with what has been done.

All that should be required is to point out that the Children's Aid Society depends largely upon the annual tag day for the funds with which to carry on its activities, and it is essential therefore that those who are financially in a position to help—remembering that many who formerly assisted are not now able to do so—should make a generous response to-morrow.

The need is great, the cause is deserving—give then accordingly.

A COMEDY OF ERRORS.

A new angle to the beer question has emerged as the result of an order issued by Liquor Commissioner E. G. Odette that London hotel proprietors must close their beverage rooms at 11 p.m. on week days and 7 o'clock on Saturdays.

This command is the sequel to what may be termed a "comedy of errors."

A short time ago the London City Council passed a resolution urging the Liquor Control Board to shorten the beverage room hours over the whole province; that is, to introduce a general scaling down of the sales period.

On receipt of this request, Commissioner Odette issued orders that the hours of sale would be limited in London to the times mentioned.

That, of course, precipitated an unexpected situation.

The London city authorities had asked for a province-wide curtailment of the period of beer sale and were quite in favor of that, but when it came to cutting down the hours in London and letting other places carry on for the longer hours that was a horse of another color, and the Council hastily assembled and by a vote of 12 to 1 urged the Liquor Commissioner to rescind his order.

Up to the present he has not only declined to do so but has officially notified the beverage room proprietors of the Forest City that henceforth they must adhere to the early closing order.

The incident shows the need of a uniform shortening of hours, and the wisdom of Commissioner Odette's decision to get the feeling of the public and to announce new hours at the end of this month when licenses for the next year will be issued.

CHASING THE TELEPHONE RACKETEERS.

Whether or not the Hepburn Government is merely carrying out a recommendation made a month ago by former Securities Commission George A. Drew, as the latter declares, its action in prohibiting the sale of securities by telephone will be applauded on all sides, except, of course, by the high-pressure salesmen of doubtful stock who have been using this method of getting at Ontario investors.

From the viewpoint of the general public, it does not matter a great deal whether the credit should go to Colonel Drew or not, but it does matter tremendously that a most objectionable practice has been brought to an end.

The use of the telephone to reach possible customers, in evidence to some extent before it was made illegal to sell securities from door to door, has, of course, greatly increased since that order was passed, and it has become a nuisance to a great many people and a source of serious loss to not a few who have yielded to the persuasions of the glib-tongued salesmen who bombarded them over the telephone with reasons why they should invest in this or that stock.

These "hot tips" sent out through the medium of the "phone" by racketeers have been listened to by many Ontario folks to their sorrow, and it is a matter for satisfaction that in bringing Ontario into line in this respect with the Dominion Act, which came into force on October 1, the Ontario Government has served notice on the high-powered gentry that they are through so far as this province is concerned.

Whether the Government will be equally successful in placing the Securities Commission on a self-supporting basis remains to be seen, but offhand it may be said that if there is to be adequate protection for investors and efficient investigation is to be made by the Commissioner, these services cannot be rendered without expense—a great deal of it at times.

ST. JOHN TRIES THE PLAN.

The Examiner referred in an article in this column the other day to the suggestion made by Attorney-General Roebuck that construction operations should be encouraged by establishing tax exemptions for a term of years on all new buildings.

It is interesting therefore to learn that this policy, while an innovation so far as Ontario is concerned, has already been tried out in New Brunswick—as a matter of fact, the plan is in force at the present time in St. John.

The Times-Globe of that city gives the particulars in the following article:

"During the regime of the late Mayor Potts, provision was made in the Assessment Act of the city of Saint John whereby all improvements made to property were exempted from taxation for a period of five years, and all new residential construction was exempted for two years. These provisions came under the scrutiny of a commission appointed to report on taxation a few years ago and as a result of its recommendations, a change was made in this part of the act, which came into effect this year. The exemption on improvements was removed, although those qualifying under the old act will get the exemption until the five-year period has run out. The concession to new dwellings remains with the proviso that they must be occupied wholly or in part by the owner.

"The chief difference between the Potts plan and that suggested in Ontario is that in the latter case the exemption is designed to apply only to new construction undertaken within the ensuing twelve months. In Saint John the plan was to continue in force indefinitely."

The St. John paper does not say anything about the success of the scheme or as to its effect upon construction operations, but it seems only reasonable to suppose that new building would be encouraged by a plan that offered the advantages of tax exemption over a period of years.

UNCERTAINTY IN EMPIRE TRADE.

Mr. Stanley Bruce, the Australian High Commissioner in London, is, we think, upon sound ground in suggesting that the British Government should definitely announce its intentions in regard to British agriculture and the effect which exercise of the present policy will have upon the import trade from the remainder of the Empire. He thinks that in the interests of the Mother Country herself, guiding principles should be laid down so that partners to the agreement negotiated at Ottawa may know where they stand and so that a concrete policy for intra-Imperial co-operation in the promotion of reciprocal trade may be formulated.

Mr. Elliott's campaign—given the approval and financial support of the Government to which he belongs—for the encouragement of British agriculture was scarcely in the minds of delegates from the Dominions when they sat down in Ottawa to arrive at a basis of agreement in regard to Empire trade. It was not thought at that time that, because of the response made to this campaign on the part of British agricultural producers, it would be necessary at such an early date to reduce the amount of Empire produce seeking a market in the United Kingdom. And yet in various respects the Dominions have already been asked to cut down their exports across the Atlantic or, if not to cut them down, at least to give some assurance that they will not exceed their current volume. Canada, for instance, has been asked not to send more cattle to the British market than she sent last year. Australia and New Zealand have been asked to limit their shipments of dairy produce. Other commodities have been similarly affected even before quotas have been reached. And an agreement in regard to the provision of eggs for the British market is now under discussion.

Little of this was anticipated at the time of the Ottawa Conference, and it is a direct result of the response made by British producers to the appeal of Mr. Elliott, together with Government encouragement, that they should grow or raise more food supplies for the home market. In milk, for instance, a surplus of such magnitude has already developed that the Government is spending millions to furnish it free of charge for consumption by school children. When this is realized, it may be readily understood why the same Government is unwilling to see larger quantities of imported dairy products arrive on the home market.

The uncertainties of the situation as it affects the Dominions and their own producers may be just as readily appreciated. Led to believe that a market of almost unlimited opportunities lay within their grasp and encouraged to increase their production in order to match those opportunities, many Empire producers have been disappointed upon finding restrictions applied by the British Government after voluntary agreement on the part of the Dominions. They know not when the things that they are growing or the animals that they are raising primarily for the British market may be similarly affected. They will be inclined to agree with Mr. Bruce that the time has arrived for the British Government to make known its intentions in regard to British agriculture and the final place that imported Empire foodstuffs will occupy in the British market.

The situation that has arisen suggests that the Dominions should not lean too heavily upon the United Kingdom as an outlet for their production, and that they should explore every other avenue that presents itself for the consumption of their surplus agricultural produce. The British market is constantly absorbing a larger volume of home produce and thus relieving itself of its dependence upon other countries. It is apparently the studied objective of the British Government that the United Kingdom shall be made as nearly self-supporting in the matter of food supplies as possible. If this is not the case, the Dominions should be so informed, so that they may govern themselves accordingly. To have Empire producers continuously in the present state of uncertainty is neither good for them nor for the cause of Empire trade.—Brockville Recorder and Times.

EDITORIAL NOTES AND COMMENT.

This Colonel George A. Drew seems to be a formidable opponent of the new regime with an abundance of ammunition and sufficient experience as an artillery officer to use it most effectively.

With the drawing up of a new voters' list next week, Canada will have taken the first step toward a general election. And what a dog fight that will be!

As cynical bachelors will hasten to point out, Schoolboy Rowe seems to be having an unlucky week. Monday he lost an all-important world series game and now he's married.

Premier Bennett sailed for home to-day. With his arrival back in Ottawa action along several important lines may be anticipated.

A glance over Quebec's regulations in regard to tourist cabins and bungalows suggests that our sister province is far in the lead in regulating such places and in assuring patrons of adequate and decent accommodation.

Denying that he got his ideas from Russia, Upton Sinclair suggests that the Russians got some of theirs from his books. A subtle appeal to California's home industry complex.—Chicago Daily News.

If it takes him a month to decide which car to buy that isn't indecision. He just enjoys being treated as an important citizen.—Los Angeles Times.

Nothing worries a woman more than having nothing to worry about.—Ottawa Journal.

THE OLD HOME TOWN

Registered U.S. Patent Office By STANLEY

Voice of the People

Letters to be printed in the Voice of the People column must be received at The Examiner Office by 5 p.m. on the day before insertion. All letters must be signed by the writer, although a pen-name may be used when inserting non-controversial subject matter. Letters over 400 words will be cut down at discretion of the editor.

UNFAIR TAXATION

To the Editor of The Examiner,
Dear sir:

Referring to a letter sent to the City Council on October 1, from the newly-formed Ratepayers Association this letter contained some very startling information regarding the unfair taxation of this city.

Can the Association give positive proof of the accuracy of the condition outlined in their prepared letter. If the information is correct the ratepayers of this city have not had the knowledge and they should demand the city representatives to discontinue a system that has been so disastrous to the city's interest. There is a paragraph in the mentioned letter that fixed assessments to industries in this city adds six mills to our tax rate and one dollar in eight of our taxes goes to the benefit of these favored industries. Can this be possible? Or can that statement be challenged. If this information can be vouched for and the present council fails to face the issue of definitely dispensing with the renewal of fixed assessments. What further action will this association take regarding this unfair taxation which they have championed.

RATEPAYER.

AN APPRECIATION OF NICHOLLS HOSPITAL.

To the Editor of The Examiner:

After having spent just three weeks in our local hospital, and being now convalescent, I feel that one of the first things I should do is to put on record my appreciation of this valuable institution in our community.

I always wondered what were the excellences that constituted this institution in the grade A class among the hospitals of the continent. Having come from cities of larger populations than here, where the hospital accommodation was on a larger plain, I experienced difficulty in acknowledging the position assigned to Nicholls. Now, I am in a position to speak with some assurance, and I find that the management could not be better, that the equipment is excellent, excelling even some of the larger institutions in certain details, that the discipline is wise and well-ordered, and that dietetic arrangements are of the best. The only handicap lies in the building, in which hospitalization is carried on, and that needs to be remedied as soon as financial conditions will permit. It is a strange human trait that folks will, when they are well, build fine homes and surround themselves with the best of everything that money can buy, yet, when they are sick, they are ready to put up with something that, according to the most progressive ideas in hospital architecture, is a bit out of date.

All honor, then, is due Mrs. Leeson, and her very capable staff, as well as the medical men of the city, for their loyalty in carrying on under these conditions, making the services rendered by the institution such, that our hospital is rated in the highest class. I have only praise for everyone, after my three weeks' sojourn, and hope for the day when a new building, or a remodelling of the present building, will bring to realization the highest vision of the medical and nursing professions for our city. I am, sir,

Yours truly,
ALFRED T. BARR.

MOTION POSTPONED

LONDON, Ont., Oct. 11 (CP)—Postponement until Friday of the motion for change of venue in the case of four of the five accused in London's extortion cases, was granted by Mr. Justice J. C. Makins to-day.

FOREIGN AFFAIRS

By H. W. L. MAHODO

U. S. RECOVERY NOT SOLVED.

Experimentation is the utmost of all human efforts at the present writing. Thousands have been busy at the job of discovering a solution. But no one has succeeded. Political parties do have fundamental policies which lead to a difference in approach to national problems. The present issue demands the clearest type of thinking and vigorous action. Those who believe in the methods of the present administration, with their changes from the past procedure of the Americin governmental system, and that they offer the way without overbalancing harm to liberty, should give their support in continuing these methods.

Herbert Hoover has voiced different methods. He is not alone in their advocacy. He believes the present issue could be met and liberty more thoroughly safeguarded. Those who support this policy have the obligation as proper occasion arises to express their convictions.

By high authorities the admission has been made that no nation in the world has demonstrated a recovery plan. The depression is still universal. Therefore, whatever prompts study and debate of methods leading to the most earnest efforts to solve our great social and governmental problems of this hour, is altogether wholesome.

The added discussion provoked by Herbert Hoover's book, "Challenge To Liberty", if it rises above partisan advantage, will prove of great value. The approach to so many important issues are often so partisan, or so selfish, that incalculable harm is done. The St. Lawrence waterway is an instance of selfish greed blocking legislation. Selfishness in politics is just as obstructive. Eventually the people will arise in their might at the ballot box and decide. As to recovery the people make the final decision.

VIOLA LLMA MAKES HER DEBUT.

She has brains. And she has the spirit of adventure. She does not think in terms of the little and significant. There is risk in what she enlists. Attention has already been called to her in this column. She is only sweet and true twenty-three. One year and a half ago she announced a new magazine: Modern Youth. There was no such magazine. In her announcement there was an idea. Sometimes an idea is bigger than any magazine. Thus it was in this instance. The idea that caught the attention of the readers of the announcement was that no contributor to the Magazine was to exceed the age of thirty. Some said that her purpose was to get a little publicity. Whether the criticism had point or not you can decide later. Here is an unfolding story.

Financial backing and experience were not her capital in the daring adventure. The innocent notices about Modern Youth brought to her desk an avalanche of subscriptions and inquiries and contributors. What she intended to be a feeler was taken seriously by thousands. Without waiting for enough dough to come in response to her Magazine announcement a small printer in Chicago was induced to extend credit for three issues of her Modern Youth. The bill climbed to $11,000, and that was the end of Modern Youth. The Magazine was down and out, but not Viola Llma.

Instead of being discouraged to the extremity to give up her idealism, this failure experience girded her for more adventure in the field of modern youth. The story of Modern Youth and of Viola Llma fell into the hands of the prominent and wealthy Anne Morgan. Miss Morgan sought her acquaintance. A brief visit confirmed Miss Morgan that Viola Llma had ability and a call. A call is the key-note of life. It is heard within. Failure cannot defeat a person with a call. Providences gather about such as are responsive.

THE MUNITION EXPOSURE

The munition industry is now getting overdue exposure. The relationship of this whole industry to disarmament and war can no longer be concealed. Facts such as these will arouse the public. Senator Nye, Chairman of the Investigation Committee, has presented proof that American battleships have been used by the makers of the guns upon them, as sample cases to aid in selling like guns to other countries.

Senator Nye must also be credited with a major discovery. Seven hundred and sixty-six thousand, and ninety-nine dollars was paid from 1919 to 1930 by the Electric Boat Company of Groton, Connecticut, manufacturers of fighting craft, to Sir Basil Zaharoff. He is now a subject of Great Britain. One saving clause there is in telling who he is. He is not a native of Great Britain. But he found Great Britain vantage ground for the sale of all kinds of munitions. What Britain buys for army and navy is good enough to command a world market. To be British meant sales and millions to Zaharoff. He is the greatest arms salesman in the world. He practically owns the Spanish market for such products. He goes direct to the Spanish government. What Spain needs he sells.

When another fact is known, do you think the American people will be in the mood to trust private firms to own and manufacture and sell arms and war vessels to whom they choose. Germany's famous U-boats, which sank American ships during the war, were built from patents of this same American firm, the Electric Boat Company.

The hand of the American government, like the hand of Lady Macbeth, is stained with blood. The War Department, in its efforts to encourage private companies in the United States in manufacturing munitions, agreed to reveal to these companies its latest designs for certain guns.

What's in The NAME of Canadian Cities and Towns?

By FRANK H. WILLIAMS

HUMBOLDT, SASKATCHEWAN

More than 100 years ago, which is a long time in the history of the prairies, a German explorer, Alexander von Humboldt, passed through this district. He must have exercised quite an influence on the community, for when a telegraph station was built 40 years after his visit, at a point four and one-half miles from the site of the present town, someone remembered him and attached his name to the tiny station.

Local history is hazy about why this man should have been remembered in such a fashion, but the fact remains that he was remembered and the new settlement took his name.

One-Minute Pulpit

Boast not thyself of tomorrow; for thou knowest not what a day may bring forth.—Proverbs 27:1.

IN DAYS GONE BY

Items Taken From Old Fyles of The Examiner

OCTOBER 12, 1924.

Peterborough citizens pay off their bets as Washington is declared World Series winner after seven games with Giants....Robert Sturgeon sets new high jump record for the school when he clears 4 feet, 11½ inches at P.C.I. field day.

OCTOBER 12, 1914.

Local citizens scan casualty lists closely as reports from battle fronts estimate the total of war dead on all fronts to have swelled to a million....Peterborough people report sighting comet passing through the northern section of the hemisphere visible here.

OCTOBER 12, 1904

Steamer "North Star" burned to water's edge at Gore's Landing after making its regular trip from Peterborough....Horse belonging to J. Charlibeau, 128 Chamberlain street, breaks leg near corner of Simcoe and Bethune streets and is shot by police.

ON THIS DATE

A DAY IN CANADIAN HISTORY
By Fred Williams

COLUMBUS NOT THE FIRST

On this date, in 1492, one Christopher Columbus arrived at some West India Islands and since then has been acclaimed as the discoverer of America, which he was most decidedly not. He was no more the first European to touch American soil than was Lindbergh the first to fly across the Atlantic from America (our American friends like to forget the record-breaking flight of Alcock and Brown). Columbus sailed from Spain with three ships subsidized by Queen Isabella. He was, in fact, well equipped, even if his caravels were tiny by modern standards.

How different was the equipment of the real discoverer of America! Leif, son of Eric the Red, the Norwegian who, 500 years before Columbus, sailed first to Greenland and then westward where he "struck a land with great ice mountains inland and flat from the sea to the glaciers". This country he called "Helluland" (probably that which we know as Labrador). Then the company put to sea again in their frail craft—there were only 36 of them—and they "found a second land", a level wooded land with broad, sandy beaches and level to the sea. This they called "Markland". But still not satisfied they put to sea again and, after two days, came to another land where they went ashore and, observing the dew on the grass, touched their hands to their mouths "and it seemed to them that they had never before tasted anything so sweet as this".

Maritimers believe that this was Nova Scotia, for they next sailed into a sound where, at ebb tide, there were broad reaches of uncovered sand (perhaps what we know as the Bay of Fundy). They cast anchor, carried their hammocks ashore and built booths, and, later, determined to remain the winter, built a large house".

Where was that country? Its description sounds like Acadia, the cradle of civilization in Canada: "There was no lack of salmon; cattle would need no fodder there in winter, for there was no frost and the grass withered little." The story tells how they found rich vineyards and how they filled their ship with grapes. In the spring they sailed away and Leif called the country "Wineland" (Any interested in further details of this boyage can find them in "The Finding of Wineland the Good" by A. M. Reeves, quoted by Prof. W. Stewart Wallace in "With Sword and Trowel".

ALL OF US

(By Marshall Maslin.)

CITY CAT IN THE COUNTRY.

We took our cat to the high mountains—and at first he didn't like it . . . What was the idea, anyway, of taking a decent, well-behaved city cat into the country, into so many strange sights and sounds and swells? It was outrageous and we ought to be reported to the Society for the Prevention of Cruelty to Animals. . . . Such actions. Such unfeeling disregard for his happiness . . . He was miserable and he hated us . . . When he was inside the cabin he paced up and down like a caged tiger and insisted on getting out. And when we let him out, he meowed at the door and clamored to be inside again . . . And that wasn't all, either. It was cold those first days and the wind blew off the mountain tops, and it snowed, and all the land was covered three inches deep with funny white stuff. . . . When he walked in it he had to lift each hind leg and shake it off before he set it down again and whenever he did that, those human beings laughed at him and his dignity was sorely insulted . . . Such a business!

But the sun came out and the wind died down and he saw little striped chipmunks on every rock and birds scolded him from the tops of trees and a red-headed woodpecker drummed a military march from a dead tree every morning and—that cat came alive again . . . Speedily he ceased to be a city pussy and became a mountain cat. A stalking, hunting, contriving, slinking, joyous cat that kept us busy warning chipmunks and little birds that he was on the trail . . . He didn't like that, either, but he accepted it as one of the handicaps of living with human beings . . . His worst moment was that day when he chased a chipmunk up a tree and it didn't occur to him that HE, too, could climb a tree. So he crouched at the base of the tree and swished his angry tail like a dog and did nothing at all but wait for that chattering chipmunk to come down again. And even a baby chipmunk knows better than that.

But now he's happier than he ever was in the city. This, he seems to say, is where I really belong, here among the pines and the granite rocks and the clean, sweet breezes, and I don't care if I never go back to that city o gasoline exhaust and clanging noises and that basement where you shut me up at night . . . I'm a happy, hunting, predatory mountain cat, I am, and I never want to be a pusillanimous city cat again. Not me!

But, just the same, he's going back!

DR. KIDD BYRNE TAKEN BY DEATH

Claimed He Was Heir to $42,000,000 Fortune for Saving Millionaire's Daughter.

BORN IN PORT HOPE.

MONTREAL, Oct. 12.—(CP)—David S. Kidd Byrne, former Toronto business man who years ago claimed he had saved a millionaire's daughter from disgrace in Chicago, and as a result had been made heir to a $42,000,000 fortune, is dead here today.

Born in Port Hope, Ont., he was in business in Toronto and known as David S. Kidd. He moved to Chicago and became a membes of the Christian Workers' Church and while doing gospel work claimed to have restored Lucy Lillian Byrne to her parents and became heir to the estate on condition he took the name of Byrne.

He came to Montreal in 1930 and did mission work. In 1929 he was before the courts on a charge of forgery in connection with a cheque. When Byrne cashed the cheque with a merchant he showed a letter supposedly from the late Hon. J. L. Perron which referred to the return of various legal documents and which indicated he was satisfied Byrne's claim to the fortune was a good one. It was proved the latter part of the letter had been added on to a formal letter concerning the return of the documents.

Judgment was postponed when alienists reported he was of unsound mind and he was detained. He later appeared before the courts and was acquitted.

A Thought

SELFISHNESS

The selfish man cuts away the sand from under his own feet, he digs his own grave; and every time, from the beginning of the world until now, God Almighty pushes him into the grave and covers him up.—C. H. Fowler.

GRAIN AND PRODUCE REVIEWS

ONTARIO GRAIN.

Approximate prices track shipping point—Wheat, 93c to 95c; oats, 33c to 35c; barley, 46c to 48c; corn, 90c to 92c; rye, 51c to 53c; buckwheat, 47c to 50c.

MONTREAL PRODUCE.

Egg prices advanced while cheese quotations were lower on the Montreal produce and dairy market yesterday.

Graded shipments of eggs in carlots or less were ½c to 1c higher, A-large being quoted at 32c to 33c, A-medium at 30c to 31c, A-pullets at 26c, B at 22c to 22½c, and C at 19½c to 20c a dozen. Receipts were 1,892 cases.

Cheese eased ⅛c with No. 1 Ontario White selling at 9⅝c to 9⅞c, Ontario colored at 10⅛c to 10⅛c, No. 1 Quebec White at 9⅝c and Quebec colored at 9⅞c a pound. Rail receipts totalled 2,136 boxes.

Butter was unchanged at 20c to 20¼c a pound for fresh No. 1, in carlots or less, with No. 1 storage at 19¾c to 20c. To retailers solids were 21c and prints 22c. Arrivals were 15 boxes.

New Quebec potatoes sold at 35c to 40c and New Brunswick new Mountains at 45c to 50c per 80-pound bag.

CHICAGO GRAIN.

Soaring rapidly to more than eight cents above last week's low point, wheat yesterday closed strong at the topmost quotations reached.

Washington reports of possible moves toward further devaluation of the United States dollar furnished much of the wheat market impetus. Other stimulating factors included a sensational advance in silver, bullish aspects of the United States Government crop report strength of foreign markets, and forecasts of continued drought in domestic winter wheat territory south-west and west.

Wheat barely missed scoring a maximum overnight rise of four cents. The actual net gain being 2⅝c to 3⅞c, with Dec. new finishing at $1.02 to $1.02¼, corn 1⅛c to 1⅝c up, Dec. new, 76⅞c to 77c; oats, ⅛c to ⅝c advanced; and provisions unchanged to 25 cents higher.

WINNIPEG GRAIN.

WINNIPEG, October 12. — The uptrend of wheat prices was continued on the Winnipeg Grain Exchange yesterday, futures trading buoyantly throughout an active session to close 1⅜c to 1⅝c higher. Strength in outside markets again was the incentive for the advance.

Optimism prevailed over the market, and with little pressure to sell in evidence the upturns were easily retained. The October option closed at 81⅝c, December 82⅝c, and May 87⅛c to 87⅛c. Strong support from Chicago and Eastern interests featured the trade.

Foreign purchases of Canada's wheat also figured in the day's dealings, but actual figures were difficult to ascertain. Export sales yesterday approximated 1,000,000 bushels, but part of this was new business.

Excellent demand for the higher grades of wheat again was shown in the cash grain division, with No. 1 Northern variety featuring. Coarse grains futures also scored advances, chiefly in sympathy with wheat.

Futures:

	Open	High	Low	Close	Prev. Close
Wheat—					
Oct.	.80⅝	.82⅛	.80⅝	.81⅝	.80¼
Dec.	.81⅝	.83	.81⅝	.82⅝	.81¼
May	.86¼	.87⅝	.86¼	.87⅛	.85⅝
Oats—					
Oct.	.44	.44	.43½	.43½	.42⅝
Dec.	.43¼	.43⅝	.44½	.42½	.42
May	.43⅝	.44⅝	.43⅝	.43⅝	.42⅝

You will find many things in the Classified Ads of The Examiner.

Cheaper Golds Hold Interest - Silver Shares Aavance

MARKET QUOTATIONS

QUOTATIONS COMPLETE TO CLOSING TIME

Toronto Stocks
BIGGAR & CRAWFORD

	High	Low	Close
Abitibi	90-105	..	..
Con. Bake.	10¼	9	10¼
Br. Am. Oil	14⅛	13⅞	14⅛
Beauharnois	5½	5⅜	5½
Can. Bread Co.	2¾	2½	2¾
Bldg. Prods.	21¾-¾	..	..
Bell Tel.	120¼	120	120
Burt, F. N.	30¾-1	..	..
Brazilian	12	11¾	12
Brewers & Dis.	70	..	..
Brewers Corp.	7	6½	7
Can. Bud	9	..	..
Can. Cem.	7⅝	7¼	7⅝
C. P. R.	13⅞	13½	13¾
Can. Dredge	23⅞	23½	23¾
Can. Car and F.	6½	..	..
Can. Oil	14¼-15½	..	..
Can. Malt	2¾	..	..
Cockshutt	6	..	..
Dom. Bridge	33	..	..
Dist. Seagram	15¼	14¾	15¼
Dom. Stores	15¼	15¼	15¼
E. Electric	9⅛s	..	..
Ford "A"	32¾	32⅝	32¾
C. G. E.	150b	..	..
Can. Gypsum	5¼	4¾	5¼
Cons. Gas	190	..	..
Goodyear	125-30	..	..
Ham. Bridge	4¾-5	..	..
Walk. G. & W.	27	25½	27
Int Nickel	24½	24⅛	24½
Int Util 'A'	2⅞	..	..
Ind Alcohol	9¼	8⅝	9¼
Imp Oil	16	15¼	15¾
Imp Tobacco	138	..	..
Con Smelt	139	136	136
Laura S	57-59	..	..
Loblaw 'A'	17¼	17	17
Mont L H and P	31⅝	31½	31½
McC Frontenac	14	13¼	14
Massey-Harris	4	3¾	4
Moore Corp	14½	..	..
Page Hersey	71½-72	..	..
Pressed Metals	11⅞	..	..
Power Corp	9⅝-10	..	..
Photo Eng	19-19½	..	..
Int Pete	30	29⅝	30
Tip Top Tailors	6	..	..
C Vinegar	25½	..	..
Waterloo	90-100	..	..
Walker Brew	7⅝-8	..	..
Westons Ltd	45½	..	..
Steel of Can	38	..	..

Toronto Mining
WATSON, WALLACE & CO.

	High	Low	Close
Sales—764,000.			
Acme	22	21⅞	21⅞
Amity	1¼	..	..
Anglo Huronian	430-440	..	..
Ashley	36	35	36
Bagamac	8½	8	8½
Barry-Hollinger	10	9	10
B.E.A.R.	29⅝	28	28
Bobjo	45	40½	45
Braylorne	1360	1365	1360
Brownlee	2¾	2¾	2¾
Buffalo Ank.	355	349	355
Can. Kirk.	6	4¼	5⅝
Can. Malart	62	61	62
Castle Treth.	76	70	74¾
Cent. Patricia	118	105	113
Columario	92	27	81
Chem Research.	156	155	155
Dalhousie Oil	22-30	..	..
Dome	4075-4200	..	..
Eldorado	240	223	235
Falconbridge	375	360	375
God's Lake	238	209	238
Goldale	18	17	18
Graham Bousq	4¾	..	..
Granada	52½	50	52½
Greene Stab	70	70	70
Gunnar	164	158	157
Halcrow-Sw.	10¾	10	10¾
Harker	8	7¾	8
Hollinger	2150	2120	2150
Home Oil	75	67	75
Hudson Bay	1290	1275	1275
Howey	120	118	120
Jackson Manion	33	31	31
Kirk Cons	28¼	23½	28¼
Kirk Lake	72	70	70½
Kirk Townsite	21½	21	21
Kirk Hudson	41	..	..
Lakeshore	5775	..	..
Lee Gold	10	9¾	10
Lebel Oro	6	..	..
Little Long L.	635	630	630
Malrobic	2¼	2	2
Man. and East	29	25	27
Macassa	280	260	265
Maple Leaf	22½	20	22
McIntyre	4600	4600	4600
McKenzie	150	145	150
McMillan	58½	56	59
McVittie	45	..	..
McWatters	48	43	47
Mining Corp.	160	155	165
Moffat-Hall	3¾	3½	3½
Nipissing	263	260	263
Noranda	3675	3650	3675
North. Canada	29	26	28
Paymaster	20½	..	..
Parkhill	36	35	36
Pioneer	1175-1200	..	..
Pend-Oreille	58	50	56
Premier	134	133	134
Pickle Crow	180	175	180
Read Authier	128	123	123
Reno	90	89	90
San Antonio	530	515	530
Sherritt	54	50	54
Siscoe	276	263	276
South Tib.	4	3½	3¾
St. Anthony	46	45½	46
Sudbury-Basin	140	135	140
Sud. Mines	7	5½	7
Sylvanite	291	278	290
Stadacona	31½	29¾	31
Teck Hughes	435	420	426
Thompson Cad.	41	37	40
Towagamac	32	..	..
Ventures	95	93	93
Wainwright	95	..	..
Waite-Amulet	80	..	..
Wayside	8½	..	..
White Eagle	21½	20¼	21½
Wright-Harg.	945	930	945
UNLISTED			
Bankfield			96-98
Brennen Kenty, asked			55
Karl Springer			350-400
Long Lac Lagoon, asked			27½-31
Toburn			135-138
Smelter			35-38
Lamaque			140-150
Roche			17-20
Mosher, asked			18
McLead			45-46

Grain Quotations
LEEMING AND LEEMING
Phones 2786 and 2787

WINNIPEG WHEAT.

	Oct.	Dec.	May
High	81¼	83¼	87
Low	79¾	80¾	85¼
Close	79¾	80¾	85¾

BOND LIST
WATSON, WALLACE & CO.

DOMINION OF CANADA

1936	104 -104⅝
1937	108½-108¾
1941	108¾-108⅞
1952	101¼-101⅝
1958	105⅝-106

PROVINCE OF ONTARIO

1948	110¾-111⅝

Norris On Market For Brooklyn Club

BROOKLYN, Oct. 12— (A.P.)—The Brooklyn Eagle says to-day that James E. Norris of Chicago, is negotiating for the purchase of Brooklyn Dodgers of the National Baseball League and that "chances are very good" that control will pass to him during the winter.

Norris was in Brooklyn three weeks ago, the Eagle said it was learned, conferring with Stephen McKeever and the Ebbets heirs, who jointly own the club. It was not believed an agreement was reached then, but that the basis was laid for further conferences.

Norris already is interested in sports promotion, owning the Detroit Red Wings of the National Hockey League. He attempted to buy the Chicago Cubs several years ago before they were purchased by the Wrigley interests.

LOAN OVER TOP.

OTTAWA, Oct. 12 (C.P.).—Completion of the $350,000,000 Dominion Government refunding loan with the closing of the subscription books at five o'clock this afternoon, brings the total conversions of Canada's war loans since 1931 to well over $1,030,000,000, with an annual interest saving in excess of $14,000,000.

JUDGE PASSES

SYDNEY, N.S., Oct. 12.—(CP)—Walter S. Crowe, judge of the county court in Cape Breton for the last 12 years and a former mayor of Sydney, died here today after an illness of several months. He was 73 years old.

TORONTO.—Reduced salaries for Ontario cabinet ministers are to be made statutory, Premier Mitchell F. Hepburn announced to-day. There was no change contemplated in the salaries of private members the Premier said, "because no private member makes any money out of being a member of the legislature. His $2,000 is practically all used up in travelling and other expenses involving in looking after the interest of his constituency."

HOME BUYING LENDS ACTIVE TRADING TONE

Advances Hold Wide Margin Over Losses at Close of Toronto Exchange.

MASSEY HARRIS ACTIVE.

TORONTO, October 12 (C.P.). — The Toronto industrial share market set its own pace to-day with New York taking a holiday and the pace was a better clip than the market has seen in about a month in those issues which have depended mainly on home buying. Advances held a wide margin over losses at the close with volums particularly heavy in Massey-Harris, Industrial Alcohol A, Brazilian, Imperial Oil, and International Petroleum.

Market Briefs
as Received Over Wire
LEEMING AND LEEMING
Phones 2786—2787

GRANADA.

ROUYN, Que., Oct. 12.—Granada will double daily tonnage. Good progress is being made with the installation of the new Hadsell mill being added to the circuit. The new equipment is being added to double the daily tonnage. If there is no unforeseen delay it is probable that the plant will be operating at the increased rate by the first of next month. At present a little better than 100 tons daily are being crushed and it is learned on the best authority that underground development continues to confirm the management's judgment that there will be no difficulty maintaining mill feed at the highest rate.

J. M. CONSOLIDATED.

TORONTO, Oct., 12.—With all freight delivered to the mine, the mill of increased capacity is being re-opened to-day by J. M. Consolidated. It is expected that tonnage will be just about doubled to at least 30 tons daily A new ore body has been opened up below the 125-foot level, having a width of over 5 feet and averaging better than 1 ounce of gold per ton, it is reported.

ONTARIO MINING EXCHANGE.

The Ontario Gazette announces incorporation granted Ontario Mining Exchange, Limited, to provide, regulate and maintain a suitable building for a stock exchange in Toronto or other parts of the province with a capital of $40,000. Provisional directors are E. A. R. Newson, solicitor, W. T. Stewart, manager, and Ruth Newson.

Prospectors' Classes Planned For Ontario

TORONTO, October 12 (C.P.). — Classes for prospectors will be held in various sections of the Province from about the middle of November to the middle of March it was announced to-day by Hon. Paul Leduc, Ontario Minister of Mines.

The classes, started some years ago for the benefit of those anxious to learn the technicalities of prospecting, will be conducted by Dr. E. M. Burwash, assisted by H. E. Purdy.

Places and dates for the classes are:

Ottawa, November 22-30; Marmora, December 3-11; Sault Ste. Marie, December 13-21; Toronto, January 3-11; Port Arthur, January 14-23; Fort William, January 24-February 1; Kenora, February 4-13; Haileybury, February 14-22; Kirkland Lake, February 25 - March 5; Kapuskasing, March 7-15.

POLICE, CITIZENS

(Continued from Page 18.)

As the car driven by W. Reiber and Edgar Wilker of Linwood closed the gap between them and the escaping thugs, the quarry car stopped suddenly. One of the occupants leaped out and emptied his gun at the approaching machine. Reiber and Wilker pulled up and let go with a volley toward the bandit machine, but their fire apparently had no effect. The chase renewed immediately after this exchange.

"Daddy" Browning Dies In New York

NEW YORK, Oct. 12 (AP)—Edward West "Daddy" Browning, wealthy real estate operator and husband of the former Frances "Peaches" Heenan, died to-day at Scarsdale, N.Y., his secretary announced.

After a cerebral hemorrhage last June, Browning was confined to the Hospital for Joint Diseases, in New York City.

For several weeks his condition was critical. He was discharged from the hospital the middle of September and taken to the home of a friend in Birch Hall Drive, Scarsdale.

ACTRESS NEAR DEATH

GLENDALE, Cal., Oct. 13—(AP)—Physicians attending Lucille La Verne, veteran character actress of the stage and screen and a contemporary of the late Marie Dressler, said today that death for her was only a matter of hours.

Miss La Verne, underwent a major operation for cancer at a Glendale hospital yesterday.

Livestock-Produce Quotations

FRUITS AND VEGETABLES

TORONTO, Oct. 12 (C.P.) — Wholesale prices on fruits and vegetables as supplied by White and Co., were reported unchanged today.

TORONTO POULTRY.

TORONTO, Oct. 12 (C.P.) — Wholesale prices on poultry as supplied by the United Farmers' Co-operative Co. here to-day were, in order of live A and dressed A grades: Spring chickens, over 6 lbs. 15c and 15c; 5 to 6 lb., 14 and 17c; 4 to 5 lb., 13 and 15c; under 4 lb., 10c and 13c; broilers, 1¾ to 2¼ lbs., 11c and 15c. Hens over 5 lbs., 10 and 12c; 4 to 5 lbs., 9 and 11c; 3½ to 4 lb., 8c and 10c; 3 to 3½ lbs., 7c and 9c. Old roosters, 6c and 8c.

TORONTO PRODUCE

TORONTO, Oct. 12 (CP)—Wholesale prices on produce delivered at Toronto as supplied by the United Farmers' Co-operative Co., here to-day were: Eggs, grade A1, large, doz., 41c; grade A large, doz., 35c; grade A medium, doz., 27c; grade A pullets, doz., 23c; grade B, doz., 19c; grade C, doz., 16c; churning cream, No. 1, lb., 18c; No. 2, lb. 16c; butter No. 1 solids, lb., 19½c; No. 2, solids, lb., 19c.

Ontario Cobbler potatoes, bag 40c.

BACON HOG PRICES

TORONTO, Oct. 12 (C.P.) — Prices of bacon hogs showed another gain to-day at reporting market points, with prices ranging from unchanged to 15 cents higher.

Quotations at various market points were: Hull, $7.25, unchanged; Kitchener, $7.15, up 15 cents; Brantford, $7.15, up 5 cents; Stratford, $7, unchanged; Peterborough, $7, unchanged; Barrie, $7.15, up 5 cents.

SHOWDOWN NEAR LINDBERGH CASE

Hauptmann's Counsel Will Call 15 Witnesses in Habeas Corpus Hearing.

TRIAL PREVIEW MONDAY.

NEW YORK, Oct. 12 (A.P.).—The Lindbergh kidnap-killing case moved toward a showdown to-day with Bruno Hauptmann's lawyer planning to call 15 witnesses at a habeas corpus hearing and New Jersey's Attorney - General preparing to match them man for man if necessary to get custody of the murder suspect.

The murder trial preview will be held Monday, when Hauptmann's fight to escape extradition will come before Justice Ernest E. L. Hammer of the Supreme Court.

James M. Fawcett, counsel for the alien carpenter, promised last night to appeal if the jurist ruled against Hauptmann. He said the case would be "fought to a finish."

At least half a dozen of the witnesses, Fawcett indicated, will be called to testify that the prisoner could not have been in Hopewell, N.J., that night in 1932 on which Charles Lindbergh, Jr., was carried from his crib to his death.

Ready to testify against him, Frank Rossiter of Maplewood, N.J., said that he had talked to Hauptmann for "approximately 10 minutes" in a "well-lighted place" near the Sourland Mountain snatch scene. He was one of the witnesses before the Hunterdon County grand jury which returned the murder indictment at Flemington.

PROVINCE SURE

(Continued from Page 1)

would contribute $6,000,000 to the works program.

"I'll give Mr. Bennett credit," said the Premier. "He rejected some work proposals of the Ontario Government but notwithstanding the Henry Government went right on spending money. I'm not blaming Mr. Bennett as much as Mr. Henry."

In regard to other questions, the Premier said the Government was not prepared to announce his works program in regard to Northern Ontario and so far no consideration had been given reduction in pulpwood stumpage fees.

At this morning's council meeting the Premier said the resignation of Norman Harris as assistant to the Ontario securities commissioner had been accepted.

TO DISCUSS INVITATION TO HIGHWAY MINISTER

At a meeting called by Mayor Denne this afternoon in the City Council Chambers, representatives of the city and county were to consider the advisability of extending an invitation to the Honorable T. B. McQuestin, minister of highways to officiate at the opening of Lakefield road when paving operations are completed.

The Mayor, who conceived the idea of inviting the minister here to open the highway, announcing the holding of the meeting, stated that he had asked Warden Rork Ferguson, Reeve A. B. Burrows of Lakefield and Alderman Max Sloan, chairman of the City Council Reception committee, to discuss the matter with him. It was proposed that the minister should be entetrained at a civic banquet in the event of his acceptance of an invitation to come here for the occasion.

CHIMNEY FIRE.

A chimney fire at 721 Bethune Street brought the Fire Department on the run shortly before ten o'clock this morning. The flames were put out before causing serious damage.

The firemen answered an alarm for a blaze in a rubbish pile at Riverside Park yesterday. No damage resulted.

Lads Dig Out Of Jail, Get Caught On Train

BUFFALO, N.Y., Oct. 12 (A.P.).—Four young prisoners who dug their way out of the Cayuga County Jail at Auburn were en route back to their cells there this afternoon after being captured this morning in Fort Erie, Ont., by Michigan Central railroad police.

The young quartette was riding "blind" on a passenger train bound west when they were spied by officers. The train was halted and all taken off. They admitted they were the four sought since their escape from the Auburn Jail yesterday.

The youths are Matthew Andreszewski and Matthew Pietrzyk, both of Niagara Falls, N.Y., Howard Derby of Port Byron, N.Y., and John Murphy of Mobile, Ariz.

New Gold Strike Awakens Ghost Town Asleep 50 Years

Not the only gold strike area on the continent is to be found in Northern Ontario. Here is Central City, Colo., the first gold town of the old days of the west which is becoming again as new veins of gold are found by modern machinery. Scenes reminiscent of the old days are being re-enacted as new buildings are hurriedly erected and prospectors are flocking to the little mountain "ghost city" in search of the elusive yellow metal. The town has been asleep for 50 years.

MANITOBA MERCHANTS PROPOSE PROGRAM OF CODES AND LICENSES

Place Every Business Under Same Form of Government Regulation.

ROEBUCK AFTER 'WOLVES.'

WINNIPEG, Oct. 12 (C.P.).—One way and another business and industry in Canada are being placed under control, watched over by governments or supervised by internal organizations supported directly by business and industry themselves. So-called voluntary codification of industry has been discussed in both the East and West, but so far it has produced few results.

But the Retail Merchants' Association of Winnipeg moved yesterday to have the Manitoba Government set up a new governmental department for the purpose of controlling trade and industry by means of codes and licenses. Virtually every business would come under some form of government regulation if the merchants' plans were approved.

A voluntary submission to codes would be the result in Manitoba, should the next session of the Legislature pass legislation setting up a department to operate the scheme. Negotiations with a view to making the proposals effective were already underway here between the merchants and the Government.

After Wolves in Industry.

So business codes seemed likely to be an important topic when the Legislature holds its next session, just as Attorney-General, Arthur W. Roebuck, has promised they will be in the Ontario house. Mr. Roebuck told a Toronto audience last night he is after the "wolves in the industry."

Nevertheless if an industry does not desire to operate under a code, it will not be forced to do so, Mr. Roebuck said. Only where the majority of members in an industry favor codes will the minority be compelled to observe the agreements decided on. The codes will be designed to set a scale of wages operative throughout industry — not merely fixing wages.

Follow Sister Provinces.

Manitoba and Ontario are moving in the wake of Alberta and British Columbia which wrote laws affecting industry last winter and which may discuss further plans shortly. As in Manitoba, Retail Merchants' Associations in Saskatchewan and Alberta have taken steps to establish fair trade practices. Negotiations are underway between the Alberta Government and merchants.

Minimum wages and hours of work in various industries in British Columbia are being set up by what is known as the Board of Industrial Relations. But the Board has no power to establish codes in any industry.

Central Coal Output

Saskatchewan's action towards business regulation includes provision for licensing of coal mines and control and regulation of production. A local government board is vested with powers to regulate the processing and marketing of milk.

At the last legislative session, the Alberta Government passed a bill to regulate trade and industry through codes governing wages, conditions of labor and prices of products. Now Manitoba is moving, with the co-operation of retail merchants, towards a similar goal.

LOUGHLIN OPTIMISTIC

CHICAGO, Oct. 12 (AP)—Chicago's Blackhawks, world's hockey champions, will open their long practice drills on the University of Illinois rink Saturday afternoon. Most of the players gathered here to-day for the training trip.

Clem Loughlin, new manager of the team, was optimistic over prospects of retaining the title.

16-Day Limit

CLARINDA, Ia., Oct. 12.—(CP).—The hunger strike that Lloyd Jewell, 26, conducted in protest against the Iowa State liquor law is ended.

Jewell, in jail on a charge of bringing Missouri liquor into Iowa, said to-day he broke the strike after 16 days on the advice of friends and lawyers.

Doctors ordered warm milk and toast for the first meal, with regular meals to start to-morrow. Officers said they doubted Jewells claim that he didn't take any food during the strike.

HEIRESS' CASE TAKES NEW TURN

Judge Hints at Possibility of Neutral Guardian for Gloria Vanderbilt.

SESSION MONDAY.

NEW YORK, Oct. 12 (AP)—Mrs. Gloria Morgan Vanderbilt's fight to recover her daughter, Gloria, from the child's aunt, Mrs. Harry Payne Whitney, may end with neither society matron in charge of the 10-year-old heiress.

Justice John F. Carew of the State Supreme Court, where the mother brought habeas corpus proceedings, disclosed yesterday that appointment of a neutral guardian was possible. He added, however, that he was "not considering the possibility right now."

"The issue brought to my court," he said, "was between Mrs. Vanderbilt and Mrs. Whitney and my duty is to decide on Mrs. Vanderbilt's petition for a writ of habeas corpus. But it is true that the future welfare of the child is now in my hands."

Coming to Mrs. Vanderbilt's defense are her twin sister, Viscountess Furness; her brother, Harry Morgan, and Prince Hohenlohe, who was named by an early witness in connection with Mrs. Vanderbilt. Lady Furness and Morgan arrived in Quebec from Great Britain late yesterday and left immediately for New York.

The next session is set for Monday.

FOUND DYING

EDMONTON, Oct. 12. —(CP)—City police faced a mystery death today when the battered and bleeding body of Robert K. Soutar, aged Interdicted sweepstake winner, was found lying in a ditch running along a city dump road.

The body was found at the foot of a rough patch leading down a 300-foot hill. Soutar was still breathing when discovered but died on the way to hospital.

Costly Deal

BEAVER, Pa., Oct. 12 (CP)—It cost John Losco of Baden $402 to attempt to sell his farm.

Losco told police two men came to buy the farm, and that he started out in an automobile to show them the place. En route, they picked up a hitchhiker who became ill.

Losco said he was persuaded to go to a nearby store for medicine and returned to find the strangers gone, together with the $402 in the wallet he left with them for safe-keeping.

Voters' Enumeration Will Start Monday

Enumeration of voters in Peterborough West will begin on Monday morning, Vincent Eastwood, Sr., local registrar of elections, reminded to-day. In the city, 104 men will begin work and 39 will get the task under way in the rural section of the riding.

The city enumeration must be completed by October 20, and the rural canvass by October 23. Two enumerators to work in pairs have been appointed for each polling division in the city and one for each division in the rural districts.

Mr. Eastwood is asking citizens to help the enumerators in their work in every way possible so that a perfect list may be secured speedily. The men will make their calls between 9 a.m. and 6 p.m., and, if it is found necessary, between 7 p.m. and 10 p.m. The questions they will ask will not be as comprehensive as in the instance of a census taking, and calls ordinarily will require a few minutes each. Householders are asked to answer the questions readily and frankly.

The purpose of the enumeration is simply to ascertain those who have a right to vote in the next general election and inform them of their franchise, Mr. Eastwood said.

Father Slays Family Fires House, Suicide

BOULOGNE, France, Oct. 12. — (A.P.)—A crazed father massacred his entire family of six to-day, set fire to the house and then hanged himself in a hay mow.

The man, Alfred Mouchaux, locked the doors of his home, beat his wife to death with a shovel in a bedroom, then went to the kitchen where his five children were at breakfast. He killed four and mortally injured the youngest, Lisette, aged four.

Neighbors said the mother would have given birth to a sixth child shortly.

LADY FURNESS TO BACK SISTER

Amazed at Mother's Attitude Backing Mrs. Whitney Against Mrs. Vanderbilt.

FOR GLORIA'S CUSTODY.

NEW YORK, Oct. 12 (AP).—Lady Furness came to New York to-day determined to back her twin sister, Gloria Vanderbilt, to the limit in her court fight for the custody of her 10-year-old daughter, Gloria Laura Morgan Vanderbilt, and her $2,500,000 fortune.

"It is ridiculous," she said. "My sister is a better mother than our own mother. She at least does not turn against her own children as our mother has."

Mrs. Laura Kilpatrick Morgan, mother of Lady Furness and Mrs. Vanderbilt, has allied herself with Mrs. Harry Payne Whitney, little Gloria's aunt, in an effort to have Mrs. Vanderbilt adjudged unfit to have the custody of the child.

"I am amazed at my mother's attitude. I have no idea what she is doing. She must be overawed."

"Overawed by what?" Lady Furness was asked by one of the group who met her train at Grand Central Station on its arrival from Quebec, where Lady Furness landed yesterday with her brother, Harry Hayes Morgan, and his wife.

"Oh, just overawed," she answered.

"I think so, too," her brother drawled.

"I know one thing," Lady Furness said, nodding her head with certainty. "Little Gloria should be with her mother. Every child should be with its mother."

CHEAPER GOLDS LEAD INTEREST

Advances Up to 20 Cents Registered in Dozen of the Smaller Producers.

OIL STOCKS FIRM.

TORONTO, October 12 (C.P.). — The cheaper gold shares came to the front to-day while the seniors lagged, due no doubt to the new York market holiday. Advances up to 20 cents were registered on heavy turnover in a dozen of the smaller producers and development stocks. Silver shares also continued to rally on good volume, while Base Metal and oil stocks were quiet but firm.

SPECIALIST GIVES SIGHT TO WOMAN STONE BLIND

MONTREAL, Oct. 12 (CP)—On her way to Boston to show American surgeons the result of an operation which has transformed her from a woman stone blind to a woman with almost normal vision, Dauphne Muir, English novelist, has arrived in Montreal.

Accompanied by Sir Harold Gillies, famous British plastic surgeon, and Lady Gillies, the well-known authoress arrived here yesterday aboard the Empress of Britain.

A year ago she was completely blind. On her eyes Tudor Thomas, well-known eye specialist from Cardiff, grafted bits of other eyes until slowly the light returned. Views took shape and form, and eventually she was seeing once again. She now has no trouble distinguishing objects and faces. Seeing again is still strange to her, however.

EXPENSE VOUCHERS MISSING FROM ATHLETIC BOARD BOOKS

Deficit in Commission's Finances Amount to $11,000 According to Auditors.

TAX NOT COLLECTED.

TORONTO, Oct. 12. (CP).—Ontario Minister of Health J. A. Faulkner to-day made public a report of auditors who examined books of the Ontario Athletic Commission and revealed expense vouchers for the years 1931 to 1933 inclusive were missing. The report also said deficit in the Commission's finances this year amounted to almost $11,000 and more than $12,000 last year.

The report also charges the tax from the Toronto Baseball Club, operating the citys' International League team, was not collected daily in compliance with the act setting up the commission. It added the result was that the 1931 two-percent tax on gate receipts was believed uncollectable.

The audit said in some instances travelling expenses of commissioners were not covered by vouchers. The statement covering travelling expenses, it declared, show that those of Commissioner T. A. Murphy averaged $4 a day for every day of the year from the end of October, 1931, to Sept. 7, 1934, when the new commission took office.

"We are informed," the report said, "that on or about July 30, 1934, many of the vouchers belonging to the commission were removed from the commissioners' office by some person or persons unknown. We have, therefore, found it difficult to analyze the various income and expense accounts."

It said that in the statement submitted travelling expenses and daily allowances of the commissioners "had been distributed to other accounts." It said salaries for only 11 months of the year had been included in the expenditure account.

"The commission," the report continued, "owes the Department of Public Works $6,000. This is the balance of a $10,000 loan made when the summer camp at Orillia was constructed. The commission agreed to repay the loan at the rate of $3,000 a year; the payments, however, have not been kept up."

Elephant Flies

NEW YORK, Oct. 12 (CP)—Tote, the 22-weeks-old, 200-pound elephant, is no longer at the Central Park Zoo—he flew away.

Occupying no less than six seats in a passenger plane, Tote took off from the Curtiss Airport yesterday for his new home, the St. Louis Zoo. He was accompanied by Mr. and Mrs. Martin Johnson, who brought him from an African jungle.

Tote took his trunk along, but disdained a parachute.

HAVELOCK'S BUSINESS SECTION UNDERGOES MILD REVOLUTION

Considerable Property Changes Hands, Many Stores Are Altered.

BAKERY IS RE-OPENED.

HAVELOCK, Oct. 12 (Examiner Correspondence) — A mild revolution has taken place in downtown Havelock during the past month. It is not the kind of a revolution that often make the front page, but a few of the moves that have taken place have been noted as follows:

Marion's T Room on Ottawa street formerly occupied by Ray Scott, now farming, has been taken over by Eldon Pirie, who gave it the new name. It was formerly known as The Rose Room.

Mr. S. S. Joyce had the store in the west half of his block prepared for a new barber shop; but instead, H. W. Krantz, expert tinsmith from Bancroft took possession and now has a most up-to-date line of goods appropriate to his profession.

Michael Said, Assyerian fruit dealer of Ottawa street, recently opened a branch store in Ottawa, Ont. It was rumored Mr. Said was financing the New Havelock Exchange store which started up a short time ago on the corner of Ottawa and Oak streets. This building owned by J. W. Bryans is being made available for the McColl Frontenac Oil Co., who purpose erecting an elaborate service station and garage at a later date. Many months were spent in locating some of the papers for the property which the last Chinese resident of the village allegedly took with him in his hasty flight from the community.

The Exchange was moved last week to new quarters in Mrs. G. Brewster Gawley's house on George street opposite the Presbyterian Church.

John M. Scott of the Home Bakery, Peterborough city and formerly of the Havelock Home Bakery, returned to the village and has a most up-to-date bakery in the building formerly occupied by Patterson's bakery.

George Wilde's shoe hospital was removed from the Joyce building on George street to a combination shop and residence building around the corner on Oak street. A. C. Denike and sons own the new building.

The east half of A. Leeson & Son's building on Ottawa street is vacant, having been operated by different parties as an egg grading depot.

Dame rumor has it the Masonic brethren are contemplating the purchase of the Old Queen's Hotel to be used as a lodge quarters; but no confirmation of this report could be obtained.

At the end of this month the tobacco and confectionery stand of C. P. Voyer's in the east section of the Aboud building is being purchased by Mr. George Aboud, who will live in the quarters over the store.

POTATO GIFT FOR THE WEST

Two Hundred Bags Contributed by Churches of Millbrook.

RELIEF SUPPLIES

MILLBROOK, Oct. 12 (Examiner Correspondence) — The contributions in potatoes, and other vegetables donated from this community, and surrounding countryside, left at W. E. Ball's shop on Wednesday afternoon, totalled approximately two hundred bags. Three truck loads were taken to Peterborough, to make part of the relief supplies being sent to the West, the train leaving, it was expected, on Thursday.

Donations were from practically all denominations locally, and distribution, upon arrival at the train's destination, is made impartially without respect to any church affiliation whether Protestant or Catholic.

Announcements from the pulpits of local churches, and personal calls from collectors appointed for that purpose, were the means used to secure donations, and there was much gratification at the generous response. This is the third year in succession that the residents of village and countryside have contributed, with the same generosity, to a similar call. It was felt, however, that this year's supply, was the largest yet received locally.

St. Andrew's Auxiliary

Mrs. J. L. Byam was hostess for the October meeting of the Women's Missionary Auxiliary of St. Andrew's Church which met at her home on Wednesday at 3 p.m., with the president, Mrs. (Rev.) A. L. Sisco, in the chair.

The Supply Secretary, Mrs. J. Spence, reported the annual bale packed and shipped, and the president brought up the matter of the relief bale for the West, each group leader being made responsible for seeing her group and securing donations. Clothing in good condition will be especially appreciated and any interested may give as distribution is among all denominations.

Miss Mary Widdis, group convenor took the chair for the program, Mrs. O. Williamson reading the lesson and the leader the leaflet on "Mutual Friendship." Mrs. McKnight took up the opening chapter of the new study book, "Builders of India," Mrs. Thornton assisting, and Miss Estelle Hetherington giving a most helpful talk on "The Life Abundant." A solo, "I would be true," by Mrs. W. W. Kennedy, and the announcement that a list of all religious and missionary books read by individual members will be asked for at the next meeting, the last twelve months being the period covered, with the benediction in unison, closed the gathering.

St. Thomas' Church W.A. Tea

Mrs. C. M. Westmacott, president of the Anglican W.A., extended the hospitality of her home for a 'silver tea', sponsored by that organization, and held on Wednesday from 3 to 6 p.m. The large rooms were lovely with fall blossoms, and very inviting with their warm atmosphere to the many guests coming in from the dark and chilly day outside. Mrs. A. J. Fallis assisted the hostess in receiving in the hall, and Mrs. H. Attwooll was cashier.

The table in the tea room was centred with a cut glass bowl of asters, and tall tapers burned in silver holders on the table and buffet. Mrs. W. Cartwright Allen and Mrs. L. M. Bonneville poured tea, and serving the guests were Mrs. J. E. Allen, Miss Margaret Simpson, Mrs. Craig and Mrs. D. R. Fowler. Others who helped with the tea were Mrs. H. J. Russell, Mrs. J. W. Hilton and Miss Rose Macnamara.

Miss M. L. Collins had charge of the program which included piano duets by Miss Collins and Miss Simpson, and by Mrs. Allen and Miss Collins; and vocal selections by Misses K. Donnelly, Mary Nattress and Margaret Simpson. Financially the tea added a considerable sum to the W.A. funds, and also provided a most enjoyable social occasion.

Sweden has ruled that foreigners cannot own real estate or mines in that country.

98 OUT OF 100 WOMEN REPORT BENEFIT

No More Backaches

"I used to have backache most all the time and other troubles. No pep. I was telling a friend how I felt and she told me about your Vegetable Compound. I have taken it for four months and feel much better."—*Mrs. P. L. McIsaac, 1011 Barrington St., Halifax, N.S.*

If your back aches periodically as Mrs. McIsaac's did, give this medicine a good trial. Take it regularly and you will be pleased with the results.

LYDIA E. PINKHAM'S VEGETABLE COMPOUND

Used by women for over 60 years

FRIDAY'S RADIO PROGRAMS

KEY TO CLASSIFICATION:

1—Dance	5—Sport	9—Symphony	13—Organ
2—Concert	6—Comedy	10—Variety	14—Children
3—News	7—Drama	11—Instru Trio	15—Miscellan.
4—Vocal	8—Band	12—Speaker	

(STANDARD TIME)

5.45 P.M.
15—WEAF—Stamp Club
14—WABC—Robinson Crusoe.
5—CRCT—Barron's Sport News
14—WJZ—Orphan Annie.

6.00 P.M.
1—WJZ—Jack Berger's Orch.
4—WABC—H. V. Kaltenborn.

6.15 P.M.
12—CFRB—Mining Broadcaster.
8—WABC—Bobby Benson and Sunny Jim.

6.30 P.M.
5—WABC—Eddie Dooley, football.
12—CRCT—Investor's Bulletin.
3—WEAF—News and Marion McAfee.
3—CFRB—Jim Hunter.

6.45 P.M.
12—WABC—Margaret Brainard.
7—WEAF—Billy Batchelor.
3—CRCT—Lowell Thomas
4—CFRB—Crazy Water Crystals.

7.00 P.M.
6—CRCT—Amos 'n' Andy.
5—WEAF—Baseball Resume
10—WABC—Myrt and Marge.

7.15 P.M.
12—CRCT—J Collingwood Reade.
6—WEAF—Gene and Glenn.
15—WABC—Just Plain Bill.
4—WJZ—Plantation Echoes.

7.30 P.M.
10—WJZ—Red Davis and Company.
4—WEAF—Irene Bordoni.
2—CFRB—Romanelli's Concert Orch.
11—CRCT—Billy and Pierre
4—WABC—Paul Keast.

7.45 P.M.
—CRCT—The Bohemians.
14—WEAF—Frank Buck.
15—CFRB—The Gossiper.
4—WABC—Boake Carter.

8.00 P.M.
11—CFRB—Easy Aces.
4—WJZ—Irene Rich.
10—CRCT—Jessica Dragonette.
11—CRCM—Rhythmic Serenade.

8.15 P.M.
15—CFRB—Madeleine Pedler.
3—WABC—Edwin C. Hill.

8.30 P.M.
10—WJZ—Variety Program.
10—CFRB—The Black Horse Tavern.
11—CRCM—Border Bal'ads.
12—WABC—Court of Human Relations.

9.00 P.M.
4—CRCT—The Hallucinations of Gentleman Jim.
10—CFRB—Blue Coal Program.
1-4-WEAF—Waltz Time
1—WJZ—Phil Harris' Orch.

9.30 P.M.
6—WEAF—Pic and Pat.
10—CFRB—Hollywood Hotel.
6—WJZ—Phil Baker.
10—CRCT—Up to the Minute.

10.00 P.M.
10—WJZ—Merry Minstrel Show.
7—WEAF—First Nighter.
11—CRCT—Melodic Strings.

10.30 P.M.
4—CFRB—Kate Smith and Swanee Music.
4—WEAF—Gothic Choristers.
12—WJZ—The Jewish Hour
1—CRCT—Dance Orch.

10.45 P.M.
3—CRCT—Canadian Press.

11.00 P.M.
4—WABC—Fats Waller
1—WJZ—Charles Davis' Orch.
12—WEAF—George R. Holmes.

11.15 P.M.
1—CRCT—Charlie Davis and Orch.
1—CFRB—Leon Belasco's Orch.

11.30 P.M.
1—CRCT—Jerry Coburn's Orch.

12.00 MIDNIGHT
4-1-WEAF—Ralph Kirbery and Felix' Orch.
1—WJZ—Henry King's Orch.

SATURDAY'S RADIO PROGRAMS

12.00 NOON.
4—CRCT—The Armchair Quartette.
4—WJZ—Fields and Hall.

12.30 P.M.
10—CRCT—American Farm Bureau Federation.
1—WEAF—Merry Madcaps.

1.30 P.M.
1—CRCT—Dick Fiddler's Orch.
10—CFRB—Esther Velas Ensemble.

2.00 P.M.
5—WABC—Football Games.
1—CRCT—Rex Battle's Orch.

2.30 P.M.
1—WEAF—Greene Bros. Orch.

3.00 P.M.
5—CRCT—Argo-Montreal Game.

3.30 P.M.
10—WEAF—Week-end Revue.
4—WJZ—Saturday Songsters.

4.30 P.M.
10—WEAF—Our Barn.
1—WABC—Allan Leafer's Orch.
1—WJZ—Palmer Clark's Orch.

5.00 P.M.
1—CRCT—George Sterney's Orch.
1—WABC—Enoch Light's Orch.
4—WJZ—Stanleigh Malotte.

5.30 P.M.
11—WJZ—Platt and Nierman.

6.00 P.M.
1—WJZ—Johnston's Orch.
10—WEAF—One Man's Family
12—WABC—Frederick W. Wile.

6.30 P.M.
5—WABC—Football Reporter
3—WEAF—News.
3—CFRB—Jim Hunter.

6.45 P.M.
10—WABC—Brainard Beauty Expert.
3-4-WJZ—News and John Herrick.
5—WEAF—Football Resume.

7.00 P.M.
12—CRCT—Community Welfare Talk.
11—WBEN—Three Scamps.

7.15 P.M.
12—WEAF—Religion in the News.

7.30 P.M.
3—CRCT—News Bright and Breezy.
4—WBEN—Martha Meers.

7.45 P.M.
11—WJZ—Pickens Sisters.
15—WEAF—Floyd Gibbons
1—CFRB—Interlude.

8.00 P.M.
12—CRCT—Events of Canadian Interest.
12—WJZ—Art in America.
10—CFRB—Roxy Revue.
10—WEAF—William L. Phelps.

8.30 P.M.
1—CRCT—Jamboree.
7—CKNC—Hands Across the Border.

9.00 P.M.
12—CRCT—Events of Canadian Interest.
1—WABC—Grete Sturckgold Orch.
15—WJZ—Radiotron.

9.30 P.M.
10—WJZ—Barn Dance.
1—CRCT—Cotter's Saturday Night.
10—WEAF—The Gibson Family.
12—CFRB—Gordon Cameron.

10.00 P.M.
10—CRCT—Acadian Serenade.
6—WABC—Benjamin Franklin.

10.30 P.M.
4—WJZ—Danny Malone.
1—CFRB—Saturday Revue.
1—WEAF—Hollywood on the Air.
1—CRCT—Bert Anstice's Mountaineers.

11.00 P.M.
3—CFRB—Newslog of the Week.

11.30 P.M.
1—WJZ—Freddie Martin's Orch.
1—CFRB—Ozzie Nelson's Orch.
3-1-CRCT—Paul Whiteman's Party.

12.00 MIDNIGHT
1—WJZ—Enric Madriguera's Orch.
1—WABC—Rube Wolfe's Orch.

12.30 A.M.
1—WJZ—Anson Weeks' Orch.
1—WABC—Joe Hayme's Orch.

CAMPBELLFORD

NEWS ITEMS FOR THE TRENT TOWN DISTRICT

After an absence of fifteen years, Mr. C. E. Wright, of Calgary, Alta. was renewing acquaintances around town this week.

Mr. Wylie C. Wilder, of Whitby visited friends and relatives in Campbellford and district on Wednesday.

Miss Alice Harston of Oshawa spent the week-end with Mr. and Mrs. Harry G. Denike of Front street.

Mrs. William Smith of Booth street with Mrs. Arthur Smith of Toronto are visiting relatives in Chicago and Milwaukee.

Mrs. John Ackerman, with Mrs. McKay were in Belleville this week, visiting Mrs. Ackerman's daughter, Mrs. Chas. O'Connor, who after a serious illness is making a good recovery.

The condition of Harry Aylesworth, who had the misfortune to have his right hand badly crushed while operating a corn cutter is said to be steadily improving.

Mr. Ronald Kemp, of Havelock has joined Edgie Dolman's Aristocrats Orchestra.

Mrs. J. Archer is visiting her son Mrs. Staunton Archer in Toronto.

Mr. and Mrs. John Nevin, with Miss Florence Nevin, Mr. and Mrs. Roy Nevin and Miss Doreen Nevin of Norwood were recent guests of Mr. Alexander Nevin and Miss Sarah Nevin of George street.

Mr. T. J. Cooke, of Norham visited his sisters, Mrs. Dr. Butler and Mrs. James Sanders of Second street on Sunday.

Miss Anne Calaghan of Booth street visited friends in Tweed on the holiday.

Mr. and Mrs. B. M. Frederick of Peterborough were recent guests of Miss Sarah Nevin and Mr. Alex Nevin of George street.

Mr. John A. Meiklejohn with Mr. and Mrs. Allan G. Watson of Oliver road were the guests of Mr. and Mrs. R. W. Scott at Deseronto over the week-end.

Miss Helen McCredie, who is attending Queen's University, Kingston spent the week-end at her home in Meyersburg.

Mr. John McKenzie of Toronto spent the week-end visiting friends in town.

Mrs. J. Smith and son Joseph of Sebastopol street are spending a few days this week with Mr. and Mrs. Ross W. Ryder at Burlington.

Miss Margaret Anderson of the Public School staff Toronto spent Thanksgiving Day at the home of her brother, Mr. William Anderson.

Mr. Abram Rappaport was in Peterborough on Tuesday evening, where he addressed the regular meeting of the Young People's Club of Trinity United Church, taking for his subject "The Russian Situation."

Mr. and Mrs. A. D. Hall with daughter Margaret of Colborne and Mrs. Hughes of Toronto spent the week-end at Mr. Peter Scott's.

Miss Osborne of Stirling has returned home after a pleasant month's holiday spent at the home of Dr. and Mrs. Butler of Second street.

Mr. and Mrs. D. Wilson and family spent the week-end and Thanksgiving Day visiting friends in Georgetown, Hamilton and Niagara Falls, N.Y.

Mr. Kenneth Godden with Mr. Douglas Sanderson of Toronto motored down and spent the week-end with Mr. and Mrs. Charles Godden.

Miss Carrie Gay and friend Mr. Orr visited Mrs. James Sanders on Sunday. Mrs. Sanders returning with them to their home in West Huntingdon.

Mr. and Mrs. Lawrence Simpson of Brighton with their daughter Mrs. Coburn Jewett of St. Catharines spent the week-end with Mr. and Mrs. J. C. Birmingham of Ranney street.

Mr. Howard Adamson, of Toronto spent Thanksgiving Day with his cousin, Miss Phyllis Adamson.

Mr. Robert Innes and daughter Miss Gladys have returned home after a pleasant visit with relatives in Bracebridge and Huntsville.

Wave Lengths

Station	Metres	Kilocycles
CKNC, Toronto	291	1420
CFCF, Montreal	500	600
CFCO, Chatham	500	600
CRCO, Ottawa	...	880
CFRB, Toronto	435	690
CFRC, Kingston	...	915
CKAC, Montreal	411	730
CKCR, Waterloo	198.6	1510
CRCT, Toronto	312.5	840
CHML, Hamilton	297	1010
CKCL, Toronto	517	580
CKCO, Ottawa	...	1010
CKPC, Brantford	322	930
CKOC, Hamilton	268	1120
CKLM, Windsor	357	1030
CKTB, St. Catharines	249.9	1200
KDKA, Pittsburg	306	980
KMOX St Louis	275	1090
KYW, Chicago	294	1020
WABC, New York	349	860
WBBM, Chicago	389	770
WBEN, Buffalo	333	900
WEAF, New York	354	660
WENR, Chicago	345	870
WGR, Buffalo	545	550
WGY, Schenectady	379	790
WHAM, Rochester	261	1150
WKBW, Buffalo	202	1480
WJZ, New York	394	760
WJR, Detroit	400	750
WLW, Cincinnati	428	700
WMAQ, Chicago	447	670
WTIC, Hartford	282	1060
WTAM, Cleveland	280	1070

APSLEY

Mrs. Bert Lean of Peterborough and Miss Mildred Hales of Smith's Falls spent the Thanksgiving holiday with their mother, Mrs. W. Hales.

Mr. Everett Hales and his mother of Peterborough, and Mr. James Hales, K.C., of Toronto were also guests of Mrs. W. Hales for the holiday.

Other visitors for Thanksgiving in the village were Mr. Walter Hales of Saskatchewan, Mrs. W. Prescott of Toronto, Miss L. McQuade.

Mr. Bell and his daughter were the guests of Mr. and Mrs. Norman Wilson.

Mr. and Mrs. Marshall, Toronto, are visiting at the home of the former's sister, Mrs. J. Downing.

The United Church held its Harvest Thanksgiving service on Sunday evening when a large congregation was present. The church, which lately has been renovated, including the installation of a furnace, was profusely decorated with the fruits of the earth. The Rev. Gordon Porter conducted the service and preached an appropriate sermon. Donald Hester assisted the choir, and sang a solo.

THE STIMULATING POWER OF A CUP OF HOT BOVRIL IS VERY COMFORTING

34-31

Solve Your Home Decorating Problems at COLEMAN'S

A FREE OFFER

See, mark and learn how to make kitchen, bathroom and bedroom harmonizingly colorful at a comparatively moderate expense. Call at COLEMAN BROS, and get ABSOLUTELY FREE Betty Moore's valuable little booklet, entitled

"ROOMS THAT CHARM"

These folios illustrate and explain the use of NINE INDIVIDUAL COLOR SCHEMES for securing a sunny blue kitchen, rainbow kitchen, sunshine kitchen, lilac bedroom, a young man's bedroom, coral pink and blue bedroom, morning glory bathroom, golden glow bathroom, peach and blue bathroom. Be sure and GET ONE FREE while they last.

BRING THIS → to our Store and get "ROOMS THAT CHARM" **FREE!**

ADULTS ONLY **Coupon** ADULTS ONLY

Present this Coupon and receive without obligation Betty Moore's latest color schemes, "Rooms that Charm."

Name ....

Address ....

....

UTILAC the *First* and *Best*

DO YOU KNOW A 30c CAN OF UTILAC WILL RE-FINISH 2 OR 3 KITCHEN CHAIRS?

Utilac is very easy to use—no special undercoat is required—simply clean the surface thoroughly, apply UTILAC and your furniture will be ready for use again in a few hours.

Qt. $1.50 Pt. 85c ½ Pt. 50c ¼ Pt. 30c

MURESCO for Walls and Ceilings

TWO PACKAGES OR LESS WILL DECORATE THE AVERAGE ROOM

This pioneer wall finish has a soft even texture all its own—made in eighteen lovely modern tints. A room can be finished in two colors for $1.50 or less. Price .... **65c Pkg.**

Phone 617 **COLEMAN'S** 445 George St.

A COMPLETE Printing Service LOW PRICES

C.D.S. GROCETERIA
"Where It Pays to Shop"

SATURDAY ONLY
GRANULATED SUGAR 5 lbs. 25c
Limit 5 lbs. to a Customer with Grocery Purchases of $1.00 or Over.

GOVERNMENT INSPECTED BEEF
STEAKS or ROASTS
Round - - - - lb. 14c
Sirloin - - - - lb. 15c
Porterhouse - - - lb. 15c
BEEF BOLOGNA—Sliced .... 2 lbs. 25c

SATURDAY SPECIALS
See Thursday night's paper for additional Meat and Grocery Specials.

PEAMEAL **BACK BACON** By the Piece **lb. 30c**

FRESH GROUND **HAMBURG STEAK 2 lbs. 15c**

FRESH MADE **SAUSAGE, 2 lbs. 25c**

THE CANADIAN DEPARTMENT STORES LIMITED

Tour Europe

"Globe Trotter" 221 $114.50, with tubes

Tour the World! . . . for the kind of entertainment you want

VICTOR Globe Trotter RADIO

"Globe Trotter" 118 $62.50, with tubes

AS LOW AS $62.50

There's nothing quite like the thrill of Globe-trotting with Victor Radio. Here is the proven set . . . for European short-wave reception . . . for distant North American stations by daylight . . . for finer standard-wave performance.

We have many models of Victor's famous "Globe Trotter"—in a wide range of prices. And remember—when buying your new radio—there is only one "Globe Trotter" . . . and it is made by Victor. Easy terms.

For better reception from any set—Victor "Globe Trotter" Antenna.

THE CANADIAN DEPARTMENT STORES LIMITED

Luxurious **ECONOMY**

LUXURY *with* ECONOMY

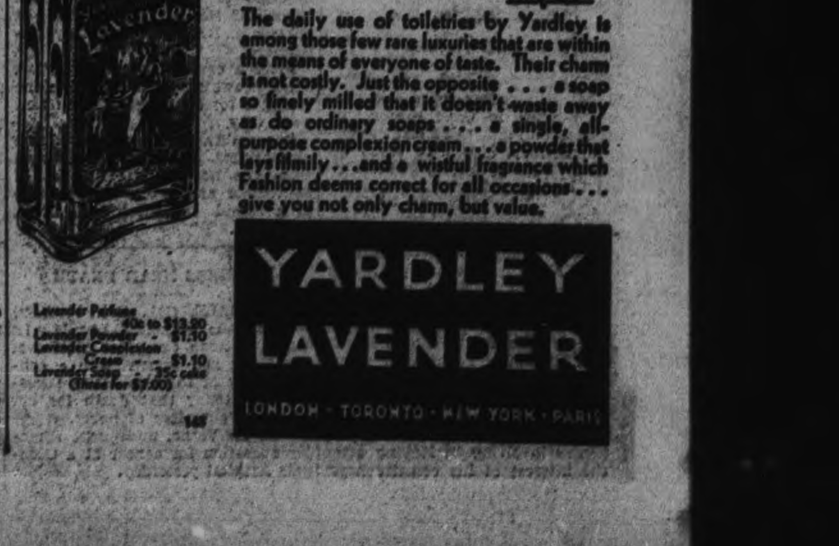

The daily use of toiletries by Yardley is among those few rare luxuries that are within the means of everyone of taste. Their charm is not costly. Just the opposite . . . a soap so finely milled that it doesn't waste away as do ordinary soaps . . . a single, all-purpose complexion cream . . . a powder that lays filmily . . . and a wistful fragrance which Fashion deems correct for all occasions . . . give you not only charm, but value.

Lavender Perfume 40c to $13.50
Lavender Powder - $1.10
Lavender Complexion Cream - - $1.10
Lavender Soap - 35c cake (three for $1.00)

YARDLEY LAVENDER
LONDON · TORONTO · NEW YORK · PARIS

SOVIET RUSSIA STILL BACKWARD IN SPITE OF PLAN

T. Fechney Addresses Local Branch of Engineering Institute.

IN RUSSIA 3 YEARS.

Progress Hampered by Inability of Russians to Adapt Themselves Properly.

Some interesting impressions of present-day Russia were presented to the members of the local branch of the Engineering Institute of Canada last evening, by T. Fechney of the Pratton Whitney Company of Canada.

Mr. Fechney was one of a party of twenty-one American engineers who went to Russia in the Autumn of 1930 under the three-year contract with the U.S.S.R. government, agrangements for which were completed through The Amtorg Trading Corporation in New York.

From his personal observation of conditions, Mr. Fechney concluded that while great progress had been made in the field of industry and education under the five-year plan Russia was still in a generally backward condition as compared with the advancement that has been made in the new world. He was of the opinion that the five-year plan had attempted to accomplish too much in too short a space of time.

First Of Season

The meeting presided over by John W. Pierce, chairman of the branch, was the first of the winter series that are held monthly in Paregon Hall. Following his address which was delivered in a delightfully informal manner, the guest speaker was besieged with questions which testified to the interest he had created.

During the question period Mr. Fechney said he believed that Russia would have to modify her program of reconstruction, although he feared that even before that was possible she might become involved in another war or revolution. Japan was casting covetous eyes on portions of Russian territory, while there was a considerable amount of internal dissatisfaction over conditions in general.

In his capacity as a technical adviser to the Russian government, Mr. Fechney was sent to a large engineering works at Kramatorsky, a place of 60,000 population. The plant employed 32,000 hands, including women who worked on an equal footing with the men.

One of the first things Mr. Fechney and his associates did at the plant was to go over the machinery and equipment and to place orders for several new machines. During the first year over 100 new machines, bought from Germany, were installed at the plant.

Backward Methods

"Methods of working are far behind our own," Mr. Fechney remarked, and while the government would spare no expense in providing up-to-date machinery, there was a complete disregard for important details of operation and so on, with the result that a great amount of work and machinery was spoiled and broken.

Many of the hands were inexperienced peasants whose only qualification as engineers was a lifetime spent on the land. Russian supervisors and foremen were little better as practical men, although many of them had wide theoretical knowledge.

In a Russian plant, the speaker stated, if a foreman or superintendent offended any of the workers he could be removed and a boss more to the liking of the employees elected in his stead.

While the Russians had spent millions of dollars in taking Americans over to help them with their various industrial problems, Mr. Fechney claimed they were generally unwilling to accept counsel and advice. They were loath to give up their crude and slow ways of doing things with the result that they piled up a lot of "grief" for themselves.

Progress Hampered

"They are making some progress but that progress is being hampered and delayed by the inability of the Russians to adapt themselves readily to changed conditions," he said.

When Mr. Fechney first landed in Russia he was very enthusiastic about learning the language, but he confessed that he never got beyond the alphabet stage. There were some letters in the Russian alphabet he believed that it was impossible for any English speaking person to pronounce. During the whole of his sojourn in the Soviet Republic, he had to rely upon an interpreter.

He spoke of housing and transportation as being particularly bad features of life in Russia. The general standard of living was very poor, and there was a shortage of food and clothing and other necessities of life.

W. T. Panjoy very ably proposed a vote of thanks, which was tendered to the speaker by the chairman.

To use 450 bales of surplus silk which cannot be sold Japan is making silk uniforms for its 70,000 railways employes and claims that the material is cheaper than wool or serge.

DIETING MADE HER A WRECK

Then She Found a Better Way to Reduce

TOOK OFF 15 LBS. WITH KRUSCHEN

This woman's first effort at reducing did reduce her—but not in the right way. She says it "reduced her to a nervous wreck"! Then she tried another method. Read what she has to say about that:—

"Twelve months ago I started a rigid diet for reducing, and in two months had reduced myself to a nervous wreck, with only slight loss of weight. I read about reducing without dieting, and decided to give Kruschen a trial. After the first jar my general health improved, and after eight months I sleep better than for years. I can eat anything, and feel a different person altogether, besides slowly losing 15 lbs. of excess weight in that time.

"I am naturally of very broad physique, and always weighed roughly 165 lbs., so I do not expect to reduce to 140 lbs., and will be quite satisfied to do away with the torture of dieting by slowly losing weight the Kruschen way. I take half a teaspoonful each morning, and it makes me feel life is worth living again—lassitude has gone, and it is a pleasure to go out."—(Miss) D. S.

Gently, but surely, Kruschen rids the system of all fat-forming food refuse, of all poisons and harmful acids, which give rise to rheumatism, digestive disorders, and many other ills. As the action of Kruschen affects surplus fat only, there can be no reduction of weight where there is no surplus.

One of the secrets of the effectiveness of Kruschen is the exact proportion of the six different salts it contains. Every batch of Kruschen Salts is tested and standardised by a staff of qualified chemists before it is passed for bottling.

Kruschen Salts is obtainable at all Drug Stores at 45c. and 75c. per bottle.

Warkworth Fair Prize-Winners

(Examiner Correspondence)

WARKWORTH, Oct. 11.—The following is a list of prize winners in Domestic Science, Ladies' Work, Fine Arts, Baby Show and Calf Club awarded at the fair held here Oct. 5th.

Domestic Science

White bread: Roy Oliver, Campbellford; W. J. Pacey, Roseneath; A. Humphries, Hastings.

Brown bread: Roy Oliver, Mrs. Joe Greenly, Mrs. W. D. Hoar.

Plain raisin buns: W. J. Pacey, A. Humphries, Roy Oliver.

Graham Gems: J. W. Morgan, Mrs. F. Meneilly, Roy Oliver.

Baking powder biscuits: U. Wartman, Roy Oliver, S. A. Lockwood.

Scotch short-bread: Mrs. W. D. Hoar.

Plain cookies: W. J. Pacey Roy Oliver, Mrs. Joe Greenly.

Fried cake: Mrs. Joe Greenly; W. J. Pacey, U. Wartman.

Drop cake: W. J. Pacey, J. S. Wardner, Mrs. F. Meneilly.

Light layer cake: U. Wartman, Roy Oliver, Mrs. J. Greenly.

Layer Cake, chocolate: Mrs. J. Greenly, U. Wartman, Mrs. W. Morgen.

Dark fruit cake: W. J. Pacey, Mrs. W. D. Hoar.

Apple pie: Mrs. J. Greenly, U. Wartman, Mrs. W. D. Hoar.

Pumpkin pie: Mrs. J. Greenly, Roy Oliver.

Tart pie: Mrs. F. Meneilly, Mrs. J. Greenly, W. J. Pacey.

Tarts, two varieties: Mrs. F. Meneilly, Mrs. W. Morgan, Mrs. W. D. Hoar.

Salad vegetable: Mrs. C. T. Maycock, W. J. Pacey, Mrs. E. A. Bogue.

Pork and beans: Mrs. C. T. Maycock, Mrs. W. D. Hoar.

Pressed chicken: Mrs. W. D Hoar.

School lunch: W. J. Pacey.

Collection baking: W. J. Pacey, Roy Oliver, Mrs. Meneilly.

Collection, 1 roast chicken, salad: Mrs. W. D. Hoar.

Collection, home-made candy: S. A. Lockwood Mrs. C. T. Maycock.

Canned Fruit

Raspberries: Roy Oliver, L. Bryant, Mrs. E. A. Bogue.

Cherries: Mrs. L. Bryant, Mrs. E. A. Bogue.

Peaches: Mrs. F. Meneilly S. A. Lockwood.

Specials

J. F. R. Douglas for best fried cake: Mrs. J. Greenly.

J. F. R. Douglas for best white bread: Roy Oliver.

W. Fraser for best light layer cake: U. Wartman.

W. Fraser for best dark layer cake: Mrs. J. Greenly.

W. Fraser for best apple pie: Mrs. J. Greenly.

W. Fraser for best pumpkin pie: Mrs. J. Greenly.

W. Fraser for best raisin pie: Mrs. J. Greenly.

D. Menzie for best tarts: Mrs. F. Meneilly.

D. Menzie for best collection baking: W. J. Pacey.

H. M. Fowlds for best 6 sealers canned fruit: Mrs. F. Meneilly.

H. M. Fowlds for best 6 sealers pickles: McCleary Bros.

J. Quinliven for best collection candy: S. A. Lockwood.

Ladies' Work

Table centrepiece: Mrs. C. G. Johnson, Kemptville; Mrs. U. F. Osborne, Belleville; W. N. Eamer, Newington.

Table runner: Mrs. C. G. Johnson, Ira Lowe, Ida; Mrs. U. F. Osborne.

Cushion wool: W. A. McColl, Wooler; C. Auld, Lunenburg; Mrs. L. Bryant, Wooler.

Dining-room accessories: S. A. Lockwood, Belleville; W. A. McColl, Mrs. U. F. Osborne.

Tea cloth, cutwork: Mrs. E. A. Bogue, Lakefield; Mrs. J. S. Wardner, Belleville; W. A. McColl.

Tea cloth, crochet corners: Mrs. U. F. Osborne, Mrs. J. S. Wardner, C. Auld.

Crochet luncheon set: W. N. Eamer, C. Auld, Ira Lowe.

Tray cloth: Mrs. E. A. Bogue, Mrs. J. S. Wardner, Mrs. C. G. Johnson.

Centrepiece, 18 inches: Mrs. E. A. Bogue, Ira Lowe, Mrs. J. S. Wardner.

Luncheon cloth: C. Auld, Ira Lowe, W. A. McColl.

Buffet set: Ira Lowe, C. Auld, Mrs. J. S. Wardner.

Tea-cosy, wool: C. Auld, Mrs. L. Bryant, Mrs. C. G. Johnson.

Bridge set, embroidered: Mrs. E. A. Bogue, Mrs. J. S. Wardner, W. N. Eamer.

Bridge set, applique: Mrs. J. S. Wardner, S. A. Lockwood, Mrs. U. F. Osborne.

Breakfast set, five pieces: W. A. McColl, C. Auld, S. A. Lockwood.

Buffet set, three pieces: Ira Lowe, Mrs. L. Bryant, Mrs. J. S. Wardner.

Hemstitched sheet: Ira Lowe, W. A. McColl, Mrs. J. S. Wardner.

Hemstitched pillow cases: Ira Lowe, Mrs. J. S. Wardner, Mrs. L. Bryant.

Pillow cases, cutwork: Mrs. E. A. Bogue, Ira Lowe, S. A. Lockwood.

Pillow cases, crochet trim: Mrs. C. G. Johnson, Mrs. E. A. Bogue, Mrs. J. S. Wardner.

Pillow cases, embroidered: Mrs. J. S. Wardner, C. Auld, Mrs. E. A. Bogue.

Guest towels: C. Auld, Mrs. E. A. Bogue, Mrs. L. Bryant.

Curtain, lace trim: W. A. McColl, Mrs. L. Bryant, Ira Lowe.

Dressing table set: Mrs. U. F. Osborne, W. A. McColl, Mrs. J. S. Wardner.

Vanity set, three pieces: Mrs. J. S. Wardner, Mrs. U. F. Osborne, Mrs. L. Bryant.

Tatting: W. A. McColl, S. A. Lockwood, Mrs. W. D. Hoar.

Filet crochet: Mrs. J. S. Wardner, W. A. McColl, S. A. Lockwood.

Italian hemstitching: Mrs. C. G. Johnson, W. A. McColl, C. Auld.

Cutwork: Mrs. E. A. Bogue, Mrs. J. S. Wardner, C. Auld.

Tapestry cushion or chair seat, petit point, 18 inches: S. L. Terrill, Wooler; W. A. McColl, S. A. Lockwood.

Assortment oilcloth novelties: Mrs. W. D. Hoar, W. N. Eamer, Mrs. L. Bryant.

Afghan wool, knit or crochet: Mrs. J. S. Wardner, W. A. McColl, Mrs. U. F. Osborne.

Bedspread, white embroidered: W. A. McColl, Mrs. U. F. Osborne, Mrs. L. Bryant.

Bedspread, colored embroidered: W. A. McColl, Mrs. U. F. Osborne, Mrs. S. L. Terrill.

Bedspread, applique: Mrs. U. F. Osborne, W. A. McColl.

Bedspread, tufted or candlewick: W. A. McColl, Mrs. L. Bryant.

Bedspread, crochet: W. A. McColl, Mrs. W. D. Hoar, Mrs. L. Bryant.

Quilt, pieced, cotton: W. A. McColl, Mrs. U. F. Osborne, C. Auld.

Quilt, cotton, quilting and design considered: Mrs. L. Bryant, W. A. McColl, C. Auld.

Quilt, silk patchwork: M rs. L. Bryant, W. N. Eamer, W. A. McColl.

Comforter, down, home-made: Mrs. C. G. Johnson, W. A. McColl, Mrs. C. T. Maycock.

Comforter, practical: Mrs. C. T. Maycock, W. N. Eamer, Mrs. U. F. Osborne.

Hearth rug, hooked rags: W. A. McColl, W. N. Eamer, C. Auld.

Hearth rug, hooked wool: Mrs. U. F. Osborne, Mrs. L. Bryant, Mrs. W. D. Hoar.

Rag mat, braided: Mrs. L. Bryant, W. A. McColl, C. Auld.

Labor-saving device, home-made: Mrs. S. L. Terrill, Mrs. L. Bryant.

Embroidered dress, white, made up: Mrs. E. A. Bogue, W. A. McColl, Mrs. S. L. Terrill.

Hand-made child's dress, smocked: Mrs. C. G. Johnson, W. A. McColl, Mrs. L. Bryant.

Baby's jacket and bonnet, crochet: W. N. Eamer, Mrs. U. F. Osborne, W. A. McColl.

Baby's jacket and booties, knitted: W. A. McColl, S. A. Lockwood, Mrs. C. G. Johnson.

Baby's rompers: W. A. McColl, Mrs. C. G. Johnson, Mrs. L. Bryant.

Child's sweater, cap and booties, knitted: W. A. McColl, Mrs. S. L. Terrill, Mrs. L. Bryant.

Work housedress: Mrs. U. F. Osborne, W. N. Eamer, Mrs. L. Bryant.

Work apron, practical: Mrs. J. S. Wardner, W. N. Eamer, Mrs. U. F. Osborne.

Smock: W. A. McColl, Mrs. J. S. Wardner, Mrs. S. L. Terrill.

Home-made nightdress, cotton: Mrs. E. A. Bogue, W. A. McColl, Mrs. J. S. Wardner.

Hand-made costume slip, silk: Mrs. E. A. Bogue, W. A. McColl.

Hand-made bloomers, silk: Mrs. E. A. Bogue, W. A. McColl.

Pair hand-knit sox: Ira Lowe, Mrs. C. G. Johnson, Mrs. S. L. Terrill.

Pair hand-knit mitts: W. N. Eamer, Mrs. U. F. Osborne, W. A. McColl.

Men's pullover sweater: Mrs. L. Bryant, Mrs. S. L. Terrill, W. A. McColl.

Hand-made bed jacket: W. N. Eamer, Mrs. U. F. Osborne, Mrs. C. G. Johnson.

Pyjamas, home-made: W. N. Eamer, S. L. Terrill, Mrs. C. G. Johnson.

Sport shirt, man or boy, collar attached: W. N. Eamer, Mrs. U. F. Osborne, Mrs. S. L. Terrill.

Apron, fancy: Mrs. U. F. Osborne, W. A. McColl, Mrs. L. Bryant.

Specials

Rev. G. R. Duncan for best luncheon set: Mrs. J. S. Wardner.

Warkworth Journal for best Roman cutwork, colored: Mrs. J. S. Wardner.

Warkworth Journal for best centrepiece, eighteen inches solid or eyelet: Mrs. C. G. Johnson.

A. M. Smale for best cutwork, white: Mrs. E. A. Bogue.

A. M. Smale for best linen towels: Mrs. E. A. Bogue.

A. D. Bennett for best piece of fancywork exhibited: W. A. McColl.

J. E. Burk for best floor mat: Mrs. L. Bryant.

J. E. Burk for best filet crochet: Mrs. L. Bryant.

Reindeaus Music Store for best tatting: Mrs. U. F. Osborne.

Reindeaus Music Store for best eyelet embroidery: W. A. McColl.

Morley Smith for best cutwork pillow slips: Mrs. E. A. Bogue.

Morley Smith for best knitted Afghan: Mrs. J. S. Wardner.

George McKee, centrepiece cutwork white or colored: Mrs. E. A. Bogue.

George McKee for best luncheon set: C. Auld.

Ferguson's Bakery for best cotton quilt: W. A. McColl.

Ferguson's Bakery for best bedspread, any work: Mrs. U. F. Osborne.

Fine Arts

OILS:

Portrait from life: S. A. Lockwood, W. A. McColl.

Landscape: W. N. Eamer, S. A. Lockwood.

Scene from nature: W. N. Eamer.

Vegetables, grouped, from nature: W. A. McColl, W. N. Eamer.

WATER COLORS:

Poster, advertising a Canadian product: Mrs. U. F. Osborne, Mrs. J. S. Wardner.

Animals from life: Mrs. A. E. Bogue, Mrs. J. S. Wardner.

Book or magazine cover: Mrs. J. S. Wardner, Mrs. U. F. Osborne.

Landscape: Mrs. U. F. Osborne, Mrs. A. E. Bogue.

Snapshots, finished in Japanese water colors; Mrs. J. S. Wardner, Mrs. U. F. Osborne.

China, cups and saucers (2): S. A. Lockwood, Mrs. J. S. Wardner.

Sandwich tray: S. A. Lockwood, Mrs. U. F. Osborne.

French art glass painting: S. A. Lockwood, Mrs. U. F. Osborne.

Single piece, not listed: S. A. Lockwood, W. A. McColl.

Miscellaneous

Basketry, home-made: W. A. McColl, Mrs. U. F. Osborne.

Lamp shade, new design: W. A. McColl, C. Auld.

Crepe paper novelties: W. A. McColl, Mrs. U. F. Osborne.

Crayon drawing, any subject: Mrs. A. E. Bogue, C. Auld.

Baby Show

Dr. C. C. Armstrong for best developed baby under one year: A. Runciman.

Dr. F. S. Lawson for second best developed baby: O. Vanblaricom, Codrington.

Calf Club

Calves: (1) James Harden; (2) Lorne Cole; (3) Gerald Locklin; (4) Royce Hannah; (5) V. P. Carrigan; (6) Gordon Cole; (7) Leonard Reid.

Showmanship class: (1) V. P. Carrigan; (2) Lorne Cole; (3) Gordon Cole; (4) Royce Hannah; (5) Gervid Locklin; (6) Leonard Reid; (7) James Harden.

Calf club yearlings: (3) Royce Hannah; (2) V. P. Carrigan; (3) James Harden.

BUCKHORN.

HALL'S BRIDGE, Oct. 11.—(Examiner Correspondence).—On Tuesday last the usual meeting of the Buckhorn Ladies' Aid took place at the home of Mrs. Harry Shearer. After the usual business had been concluded, a quilt was planned to be made in the near future. Refreshments were served by the hostess and an enjoyable social hour spent by the members and friends.

The Rev. Mr. E. C. Moore was in the village recently making parochial visits.

Mrs. Bernard Walton and Miss Olive Fulton visited their parents, Mr. and Mrs. Archie Fulton, at the week-end, returning to Toronto on Sunday evening.

The Community Club held their weekly meeting on Monday, Oct. 1. After business a short program was put on under the management of Mrs. Henry Shearer and Mr. James Irwin. Several items of music were played by Mr. Irwin's orchestra and Miss Bernice Northey contributed a number of solos on the guitar. Choruses were sung by the Misses E. Irwin, B. Wilson and L. Shearer, after which the school teachers, Miss Dewart and Miss Dunford, presented the scholars with the prizes won during the past year for work and attendance.

Isaac Taylor, who recently underwent a major operation of St. Joseph's Hospital, after being in a very critical state for several days, is now reported to be doing well.

Mrs. Arnold Bennett, who has been in the Nicholls Hospital for an operation on the eye, returned home on Tuesday evening.

Mrs. Sullivan has returned home from St. Joseph's Hospital where she has been under treatment for some time.

Mr. Levi Morris' son, Lewis, who has gone under an operation for an old injury to the knee, is also reported to be doing well.

Dr. H. M. Yelland was in the village on Sunday last, and also on Tuesday, 9th.

On the evening of Monday, Thanksgiving Day, Mr. and Mrs. Rollie Armstrong entertained a large party of friends, dancing being enjoyed until it was time to go home and milk the cows.

On Thursday, October 4, a son was born to Mr. and Mrs. Neil Windover, of Hall's Bridge.

—yet tall, short, stout or thin, Tip Top fits them all!

IF every man grew up the same—in size and stature, in desires and dislikes—it would be a comparatively easy matter to fit them all in good-looking, perfect-fitting clothes.

But no two men in the world are built exactly alike—yet Tip Top Tailors can fit them all. No matter what your size or type—no matter what style, weave or pattern you want—you can *always* get it at the Tip Top store, because every Tip Top suit, topcoat and overcoat is *hand-cut and individually tailored to measure.*

1,500 Tip Top stores and dealers throughout Canada are now showing literally hundreds of new British woollens. Choose the one of your liking and let us tailor to your measure the best-looking, best-fitting clothes you've ever stepped out in.

Peterboro Store, 329 George St.

TIP TOP TAILORS

$23.50

OCTOBER SALES

AT McBRIDE & FRANKS BRING THE GREATEST SAVINGS IN YEARS AND YEARS!

Chesterfield Suites

A large variety of new designs and covers. Most of the best makers are represented on our floor: Kroehler, De Luxe, Barrymore, Woeller, Baetz Bros., etc. All sizes from the apartment Suite to the large English type. Specially priced at .....

$59 - $69 - $79 - $89 - $98 - $110 - $139 and $159

DINING-ROOM SUITES

Eight and nine pieces, in solid oak, solid walnut, veneered walnut and solid birch. A large selection of designs, including modernistic effects.

8 Pieces Solid Oak - - $69 | **9 Pieces Solid Birch - - $79**

9 Pieces Solid Walnut - - $119-$129-$145

BEDROOM SUITES

20 different styles to choose from. These include 6 pieces: Vanity Dresser, Chest of Drawers, Bed and Bench. They are shown in solid walnut, beautiful veneered walnut and birch in walnut finish.

Birch, Walnut Finish

$45 - 52.50 - 57.50

Walnut Veneer - - - $59 - $69 - $79 - $2.50 - $110

Solid Walnut - - - - - - $79 - $85 - $89 - $98

Studio Couches

Some with wardrobe. All have spring-filled mattresses and three large cushions: others have backs. All have attractive covers in good wearing qualities. Specially priced at .....

26.50, 28.50, 34.50, 38.50, $42

Linoleum Rugs, ½-Price

Best quality, in floral and block designs. Suitable for any room. Size 6 x 9. Regular price, 8.50, for **4.25**

Silk Nets

Rich lacy effects in scroll and conventional designs, new honey shade, 36 inches wide. Special at, yard **45c**

ODD CHAIRS TO CLEAR

Windsor and Swiss Chairs—about a dozen in this lot. All walnut finish in different styles. Discontinued designs. Regular price up to $5, for, each **1.98**

Come Early for These!

Card Tables

These have folding legs and are enamelled black with green tops. Special at .... **1.35 Each**

Occasional Chairs

Strongly made of solid birch in dainty design. Seat and back upholstered in best quality silk ratina in a good selection of designs and colors. Very special at, each **5.75**

Bedroom Chairs and Rockers

In solid walnut. Choice of cane or upholstered seats. Only a few of these in stock. Regular price up to 10.75, for **4.75**

Clearance of DRAPERY REMNANTS

Remnants left over from our Spring selling. In this lot are Silk Damask, Repps, Casement Cloths, Poplins, Silk Taffetas, etc. Suitable for drapes, cushion covers and fancy work. In lengths from 1 yard to 7 yards, 50 inches wide. Regular price up to 2.50, for, yard .....

50c Yard

Ladies' Aid CARPET SWEEPERS

75 only Carpet Sweepers fully guaranteed. Steel and wood construction, walnut finish with nickle-plated handle holder, rubber tires, with cyco ball bearings, rubber corners and band for protecting furniture, full bristle brush. Regular price, 3.75, for .....

$2.98

CHESTERFIELD SUITE BARGAIN

One only, comprising full size Chesterfield, Arm Chair and Bunny Back Chair. Upholstered in serviceable cover of small design with floral tapestry reverse cushions. To clear at .....

$49

Rubber Door Mats, ½-Price

Another shipment of these special Rubber Door Mats of corrugated black design, in brown or black shades. A good wearing quality. Size 14 x 26 inches. For Saturday selling, each..... **25c**

Scotch Madras

Good quality in floral and conventional designs, bordered, cream shade, 36 inches wide. Regular price, 29c, for, yard..... **19c**

BUY ONE OF ABOVE SUITES ON OUR CLUB PLAN

McBride & Franks

431 GEORGE STREET PHONE 2069

A COMPLETE Printing Service LOW PRICES

Y'S MEN HEAR REV. C. D. DANIEL

Local Club Celebrates Birthday Anniversary of Founder of Y.M.C.A.

1,750,000 MEMBERS.

Rev. Charles Daniel was the guest speaker at the regular supper meeting of the Y's Men's Club last night. Since it was the anniversary of the birth on October 11, 1821, of Sir George Williams, the founder of the Y.M.C.A., Mr. Daniel based his talk on this man's life and achievements.

The Young Men's Christian Association owes its existence to a young man whose dream translated into action made possible this movement. At the dawning of the industrial era with its changing habits of life came the move of young men from the country to the city. Among the youth who made that change was the founder of the Y.M.C.A. So great were the temptations of the city life at that time and so prevalent was vice that George Williams made an effort among the young men to help themselves find an outlet for youthful exuberance in a constructive manner.

For three years groups of his fellow-employees met in young Williams' room for prayer, Bible study and mutual improvement. Led by a desire to spread the blessings attained from these Christian contacts, twelve of these young men met on June 6, 1844, and formed what they agreed to call "The Young Men's Christian Association." The original purpose of this movement was to help each other to put into practice the Christian principles in which they believed. This purpose is still paramount, and that it has an enduring appeal to youth throughout the world is attested by the fact that the Y.M.C.A. is in every continent and constitutes a world-brotherhood.

The Y.M.C.A. is the living evidence of the power influence and outreach of a young man's life. To-day there are over 10,000 Y.M.C.A.'s with a membership of 1,750,000 in thirty-seven countries. What a contrast to the original twelve members of only ninety years ago.

BENNETT SAILS

(Continued from Page 1)

In the meantime London, no less than Canada, was speculating furiously on why Mr. Ferguson should be going to Canada with Premier Bennett within 11 days of returning here—and there was only one answer—an early Canadian general election.

Mr. Ferguson however bade farewell to Premier Bennett and Professor Skelton at the docks here, where the two latter boarded the Duchess of Richmond, sailing for Montreal.

Better Times In England

As he took the boattrain at London Prime Minister Bennett told the Canadian Press: "England is leaving the depression behind." And J. H. Thomas, Secretary for Dominion Affairs who went to the station to say goodbye to Premier Bennett echoed, "I agree."

Premier Bennett, fully recovered from the illness that sent him abroad for a rest was in high spirits. With Thomas and Sir Edward Harding, permanent Under-Secretary for the Dominions, among those standing by, Premier Bennett told the Canadian Press:

"I was delighted in London to see such evidence of increasing prosperity. Well-dressed people on the streets, crowds in the shops, and the spirit everywhere apparent, indicate that England is leaving the depression behind her.

"In continental Europe nothing so much impressed me as the position which the British Empire occupies in the councils of the world."

PRINCE GEORGE DELEGATED.

LONDON, October 12 (C.P. Cable). — The Duke of Kent—better known as Prince George, third son of the King—will attend the funeral for assassinated King Alexander of Yugoslavia. At first it was thought the Prince of Wales would make the journey.

Sir John Simon, Secretary for Foreign Affairs, will attend the state funeral in Paris for Louis Barthou, the late French Foreign Minister, assassinated with Alexander.

King Alexander

Louis Barthou

Queen Marie

Crown Prince Peter

Again the sound of an assassin's bullet echoes around the world, bringing back memories of 1914. Just as King Alexander of Jugoslavia and Louis Barthou, foreign minister of France, were reported near an accord which would strengthen relations between the two nations, a fusillade of bullets from an assassin's gun ended their lives along with that of General George, a French officer. King Alexander, the only royal dictator in Europe, was making a journey to France of which much was expected. In view of Mussolini's pronouncement that Jugoslavia was an enemy of Italy, the result of the conference was expected to be significant. When word was first flashed that he had been assassinated, it was feared that an Italian had done the shooting. This was later disproved when it was learned that the murderer was a Croat, one of the numerous nationalities that make up Jugoslavia. Louis Barthou has been much in the news since he became foreign minister under the Doumerge regime. His frequent clashes with Sir John Simon of Britain are well known, and he has been called on many occasions the real ruler of France for the past many months. In rightful succession to King Alexander stands little Crown Prince Peter, eldest son of King Alexander and Queen Marie. It is reported he will succeed to the throne within a few days, probably under a regent. Queen Marie, daughter of Queen Marie of Roumania, was away on a cruise when the tragedy happened. It was at the villa of Prince Paul of Jugoslavia that Prince George of England proposed to Princess Marina of Greece. The assassination is expected to have its political implications since the accord which Jugoslavia was reported near with France may be broken, resulting in Jugoslavia linking up with Germany against Italy.

BAILIEBORO UNITED CHURCH HOLDS ANNUAL CHICKEN SUPPER

Event is One of Most Successful in Church's History—Many Visitors.

Y.P.S. ELECT OFFICERS.

BAILIEBORO, Oct. 12 (Examiner Correspondence) — There was a large crowd at the annual chicken supper and bazaar held under the auspices of the United Church Ladies in Fletcher's Hall on Tuesday evening.

The crowd commenced coming at five thirty o'clock and it was not until after eight that all were served.

Mrs. B. Dawson, president of the Ladies' Aid was in charge of the tables where the various articles donated by the women were offered for sale. She was assisted by Mrs. T. E. Dawson and Mrs. Edmund Dawson. Mrs. J. Lang and Mrs. W. Thompson were in charge of the farm produce table. Misses Hilda and I. Thompson, H. McMahon and P. Smith were in charge of the candy and novelty table.

Mrs. O. Williamson, Mrs. G. Fletcher and Miss May Earl officiated at the fish pond, while Mrs. Ira Dawson conducted the bean guessing contest which was won by Mr George Fletcher. Mrs. F. C. Jewison sold tickets at the door.

Mrs. H. Barnard and Mrs. W. Bateman were in charge of the supper tables.

The occasion was considered one of the most successful yet held in the history of the church.

The Young People's Society held their regular weekly meeting in the church on Tuesday evening.

The worship period was conducted by the president, F. Barnard.

The pastor, Rev. E. M. Cook then conducted a service of the installation of the new officers for the ensuing year which are: Honorary president, Rev. E. M. Cook; president, F. Barnard; secretary, Miss A. Barnard; treasurer, H. Seens; organist, Miss P. Watt; editor of society paper, B. Gainer; convenor of Christian fellowship department, Mrs. N. Thompson; convenor of Missionary department, Miss F. Rahmel; citizenship, J. Ackison; literary, Mrs. M. Perrin; recreational, Miss B. Barnard.

At the conclusion of the installation service Mr. Herbert Dean gave an excellent address on Christian citizenship.

Miss F. Rahmel conducted a brief recreational period.

Issue Too Great

During his cross-examination of a witness from Bancroft in a claim for damages arising out of a motor accident, heard in County Court here yesterday, W. F. Huycke, counsel for plaintiffs simulated mild surprise upon learning that the roads in that section were surfaced with crushed rock.

"Haven't you got a highway down there yet?"

"No. We are waiting for Peterborough," witness replied.

"Who is your member there?"

"Dr. Faulkner."

"No. I mean before the election," Mr. Huycke persisted.

"The Honorable Mr. Cooke."

"And couldn't he get you a highway," Mr. Huycke asked.

"We are not prepared to meet that issue," C. A. Cameron of Belleville, counsel for the defence, rejoined.

Europe's Destiny In Youthful Hands

KING PETAR

CROWN PRINCE MICHAEL

Once Petar was crown prince. Today, after the assassination of his father, Alexander, the 11-year-old lad becomes king of Jugoslavia. Once, Michael, 14 years old, was king of Roumania. Today he is crown prince. He gave up the throne when his father, Carol, was called back from exile to take over the throne. The two lads are cousins. Their hands are young to hold the destinies of people!

Millbrook Fair Prize-Winners

Carriage and Saddle Horses

Committee—G. A. Fair, W. Larmer, R. L. Fallis, R. McCamus.

Brood mare—Harry Smith, N. Breckenridge and Son, John Elgar.

Foal 1932—A. B. Mann, H. Smith, W. J. Francey.

One year old gelding or filly—A. B. Mann, E. Beer, H. Smith.

Two year old gelding or filly—Francey, Beer.

Three year old gelding or filly—Scott & Blewett, Mann.

Pair under 15½—Scott & Blewett.

Single 15½ and under—Nattress, Scott & Blewett, Mann.

Roadsters

Committee—same as above.

Brood mare—H. A. Fallis, H. Farrow.

Foal 1932—H. A. Fallis, Farrow, H. Breckenridge.

One year old—L. Kennedy, H. Fallis, Farrow.

Two year old—J. Smith & Son.

Pair—I. Kennedy, W. H. Lindsay, D. Tinney.

Single over 15½—Lindsay, W. E. Reid, Kennedy.

Single under 15½ — Kennedy, Lindsay, Tinney.

Three year old—Scott & Blewett, Tinney.

Lady driver—D. Henry, Lindsay, Kennedy.

Specials

Carriage foal—Mann.

High stepper—I. Nattress, Mann.

Lady driver (Graham's Special)—I. Nattress, Henry.

Pacer—I. Reid.

Turnout—I. Nattress, Kennedy, Lindsay.

Judges—Maher, of Cobourg; N. McAdoo, Kingston.

General Purpose

Committee—W. E. Ball, L. W. Smith, H. Tate, R. O. Larmer.

Team—Moncrief Bros.

Agricultural Horses

Committee—Same as above.

Brood mare—A. Welsh, W. Lunn, E. Beer.

Foal—R. O. Larmer, Lunn Beer.

One year old—W. Armstrong, H. A. Earl, R. O. Larmer.

Two year old—H. D. McIntyre, G. A. Fair and Son.

Three year old—W. Armstrong, Arthur Fallis, S. Donaldson.

Team—W. Armstrong, McIntyre, A. Welsh.

Heavy Draught

Committee—Same as General Purpose and Agricultural.

Brood mare—S.S. Staples, V. R. Hunter, G. McKnight.

Foal — McKnight, Staples, Hunter.

Two year old — McKnight, J. Whittington and Sons.

Three year old — Whittington, Staples, Hunter.

Team — Whittington, Hunter, Staples.

Specials

Agricultural or heavy draught foal—McKnight, Staples.

Agricultural or heavy draught mare or gelding—McKnight, Whittington.

Agricultural mare and progeny—Armstrong, Lunn.

Agricultural or heavy draught team—Whittington, Armstrong.

Best four animals—Whittington, Staples.

Best trained foal—McKnight, R. O. Larmer, Staples.

Patterson's Special — McKnight, Larmer, Lunn, Beer.

Boys' Foal Club

Fred Brown, Elmer Douglas, Gerald Larmer, Wilfrid Lunn, Isaac Larmer, Alan Beer, Orvil Brown, Cecil Scott, Eric Fallis, Tom Armstrong; judge, W. L. Scott, Sutton West.

Percherons

Committee: Ball, Smith, Tate, Larmer. Brood Mare, I. S. Pritchard; foal, Pritchard; 2, R. O. Larmer; 1-year-old, R. McCamus; Moncrief Bros.; 2-year-old, Harry Smith; 3-year-old, Moncrief Bros.; R. McCamus.

Cattle—Jerseys

Committee: B. Sharp, A. H. Jeffrey, F. Lowery, L. H. Winslow, T. W. McCamus, L. C. McNeil. Cow, S. S. Staples; 2 and 3, S. S. Lockhart; 2-year-old heifer, Staples; 1-year-old heifer, Staples, Lockhart; heifer calf, 1 and 3, Staples, 2, Lockhart; bull calf, Staples, G. H. Mark & Son, Lockhart; 1-year bull, Wes. Brown, Lockhart, Staples; 2-year bull, Staples, Lockhart; bull, aged, Staples.

Holsteins

(Same committee as for jerseys). Cow, 1 and 2, J. S. Seymour & Sons, F. W. L. Tamblyn; 2-year-old heifer, Tamblyn, 2 and 3, Seymour; 1-year-old heifer, 1 and 2, Seymour, Tamblyn; heifer calf, 1 and 2, Seymour, Tamblyn; bull calf, 1 and 2, Tamblyn; 1-year bull, Tamblyn, Seymour; 2-year bull, Seymour.

Specials

Best female classes 7 and 8 Seymour, Staples; best female under 2 in same classes: Staples, Seymour; heifer calf under 6 months: class 8, Seymour; best bull calf under 6 months, class 8: Tamblyn; Eaton's special: Seymour; Durham county holstein club: (a) Best bull: 1 and 2, Tamblyn, Seymour; (b) best pair calves: Seymour, 2 and 3, Tamblyn; (c) best group: 1 and 3, Seymour, Tamblyn. Alfred Bagg, judge, Adgley, Ontario.

Herefords

Committee: W. Belch, L. Sutton, D. Sheppard. Cow, Roy Ferren; 2-year-old heifer, L. Bagshaw, Ferren; 1-year-old heifer, 1 and 2, Bagshaw, 3, Ferren; heifer calf, 1 and 2, Bagshaw; bull calf, Bagshaw; 1-year-old bull, N. Breakenridge, 2, Bagshaw; bull, aged, Ferren.

Shorthorns

(Committee same as for Herefords). Cow, L. R. Leask, H. Smith; 2-year-old heifer, Leask, Ferren, R. Matchett & Son; 1-year-old heifer, Leask, Matchett; heifer calf, Leask, Leask. H. Smith; bull, Leask, Matchett; 1-year-old bull, Leask; bull, aged, Matchett.

Poll Angus

(Committee same as for Shorthorns). Cow, 1 and 2, Kennedy Bros., M. Bailey; 2-year-old heifer, Bailey, 2 and 3, Kennedy Bros.; 1-year-old heifer, 1 and 2, Bailey; heifer calf, Bailey, 2 and 3, Kennedy Bros.; bull calf, Bailey, Kennedy Bros.; 1-year-old bull, Bailey; 2-year-old bull, Kennedy Bros.; bull, aged, Bailey.

Specials

Best female, 2 or over in classes 9, 10, 11, Bailey, Leask; best female under 2 in above classes, Bailey, Bagshaw; best heifer under 6 months, class 10: Leask; best bull calf: Leask; best calf shown by boy or girl: Staples, Bagshaw, Tamblyn.

Grades

Committee: Belch, Sutton, Sheppard. Cow, H. Smith, C. Breakenridge; 2-year-old heifer; Ferren, J. Smith & Son, Ferren; 1-year-old heifer; H. Smith; heifer calf; Ferren, H. Smith; 2-year-old fat steer: J. Smith & Son; 1-year-old fat steer: Leask, Matchett & Son, J. H. Nelson, judge, Warkworth.

SHEEP—Oxford

Committee: W. Belch, L. Sutton, D Sheppard, N. Earle. Aged ram, J. W. Balson, J. M. Fisher, R. Ferren; shearling ram, Balson, Fisher; ram lamb, Balson, Fisher; aged ewe, Fisher, Balson; shearling ewe, Fisher, Balson; ewe lamb, Balson, Fisher.

Leicesters and Lincolns

(Same committee as for Oxford). Aged ram: W. R. Robbins, A. B. Mann; shearling ram: Robbins, Mann; ram lamb: Robbins, Mann; aged ewe: Robbins, H. Smith, Mann; shearling ewe: 1 and 2, Robbins, H. Smith; ewe lamb: 1 and 2, Robbins, Mann.

Shrops

(Same committee). Aged ram, H. Skinner, Skinner, J. R. Kelsey; shearling ram: 1 and 3, Skinner, Kelsey; ram lamb: 1, 2 and 3, Skinner; aged ewe: 1 and 3, Skinner, Kelsey; shearling ewe: 1 and 2, Skinner, Kelsey; ewe lamb: 1 and 3, Skinner, Kelsey.

Specials

Best pen, class 13: Balson; best pen, class 14: Robbins; best pen, class 15: Skinner; best Leicester ram: Robbins; best Shrop ram: Skinner. C. Allis, judge.

SWINE—Yorks

Boar, over 1 year: L. McNeil, G. N. Graham; boar over 6 months, and under 12: Graham, 2 and 3, McNeil; boar under 6 mont[illegible]raham, 2 and 3, McNeil; sow, aged: [illegible] and 3, McNeil, Bowles Bros.; sow over 6 and under 12 months: McNeil, 2 and 3, Graham; sow, under 6 months: Graham, Bowles, Graham.

Berks.

Committee for Yorks., Berks. and Tams: W. Belch, L. Sutton, D. Sheppard, N. Earle. Boar, over 1 year: 1 and 2, G. H. Mark & Son; boar, over 6 and under 12 months: Mark, Graham; boar, under 6 months: 1 and 2, Mark, Graham; sow, aged: Mark; sow, under 6 months and under 12 months: 1 and 2, Mark, Graham.

Tams.

Boar, over 1 year: J. R. Kelsey, J. D. Elliott; boar, over 6 and under 12 months: Elliott, Kelsey; boar, under 6 months: 1 and 3, Elliott, Kelsey; sow, aged: 1 and 2, Elliott, Kelsey; sow, over 6 and under 12 months: 1 and 3, Kelsey, Elliott; sow, under 6 months: 1 and 3, Elliott, Kelsey.

Specials

Best pen: Elliott, McNeil; best pair: Bowles, 2 and 3, Graham. Jas. T. Brown, judge.

POULTRY

Committee: W. E. Ball, L. McNeil, M. McDowell, D. Sheppard, W. Earl. Plymouth Rock, barred cock: 1 and 2, McDowell, L. Sutton; hen: 1 and 2, McDowell, G. H. Mark & Son; cockerel: J. McKenzie, Sutton, McDowell; pullet: Sutton, 2 and 3, McDowell.

Leghorn, white, cock: 1 and 3, McDowell, E. L. Armstrong; hen: Armstrong, McDowell, H. Morton; cockerel: Morton, A. B. Mann, Armstrong; pullet: Morton, McDowell, Armstrong.

Wyandotte, white cock: Mrs. C. Van Allen, McKenzie; hen: McKenzie, Van Allen, Mark; cockerel: McKenzie; pullet: McKenzie.

Rhode Island Red, cock: Mann, Van Allen; hen: 1 and 2, Van Allen, Mann; pullet: Mann, 2 and 3, Van Allen; cockerel: 1 and 2, Van Allen, Mann.

Barred Rock pen: McDowell, Sutton, Mark.

White Leghorns, pen: Morton, Mrs. Ira Lowe, Armstrong.

Turkey, Bronze, cock: F. W. L. Tamblyn, McKenzie; hen: McKenzie, Betty Carveth; any other variety, cock: McKenzie, Mann; A.O.V., hen: 1 and 2, Mann.

Ducks, Moscovy, drake: 1 and 2, Mann; Moscovy, duck: 1 and 2, Mann; Pekin, drake: Carveth, W. Armstrong, Mark; Pekin, duck: W. Armstrong, L. W. Smith, Carveth; Indian Runner, drake: Carveth; Indian Runner, duck: 1 and 2, Carveth.

Geese, white, gander: Tamblyn, Carveth; goose: Tamblyn, W. Reynolds; geese, grey, gander: Reynolds, Mark; goose: 1 and 2, Mark.

Specials

Best pen Barred Rocks: Sutton, Mark.

Best pen White Leghorns: Morton, Lowe, Armstrong. M. Brimstin, judge.

GRAIN and SEED

Committee: J. W. Hamilton, J. H. Paul, R. McCamus, V. A. Hunter. Fall wheat, white: J. Smith & Son, Lowe; other spring wheat: Wes. Brown, J. A. Carl; large peas: Brown, H. Smith; small peas: Brown, John Armstrong; white oats, named: H. Smith, W. Brown; barley: N. Belch, J. Armstrong; white beans: J. Armstrong, Carl; ensilage corn: McNeil, Carl; corn, Dent.: W. Brown, Carl; corn, Flint: Sutton, Carl; red clover: Sutton, W. Brown; Timothy: W. Brown, H. J. Hubbeard; Buckwheat: Carl, Brown. Joseph Hickson, judge.

Bandits Ask $138,500 For 3 Missionaries

SHANGHAI, Oct. 12 (A.P.).—The captors of three missionaries, including a Canadian woman, demanded the huge ransom of 500,000 Mexican dollars (about $138,500) to-day.

This dismaying news was received by the local station of the China Inland Mission, to which the three were attached. There is no possibility that this sum—or anything at all—will be paid, it was indicated.

The victims were seized Tuesday when returning from a conference at Kweichow. Miss Grace Emblen, the Canadian, a British and a Swiss missionary were taken, but wives of the two men were allowed to return to Kweichow.

Nearly all foreign missions in China have advocated a policy of refusing to meet ransom demands, regardless of the sum, because of the widespread activity of bandit-kidnappers.

New Type Automatic 20-Shot Pistol Used By Alexander's Assassin In Marseille

MARSEILLES, France, October 12—The double slaying of King Alexander and Louis Barthou on Tuesday was done with a new type machine gun pistol, capable of discharging 10 bullets in two seconds, experts revealed yesterday.

The assassin fired 10 shots, seven of which struck the three occupants of the back seat of the official automobile indicating that most of the spectators who were injured were hit by bullets aimed by police at the murderer.

The slayer, it was established, had two pistols and a hand grenade. He only used one pistol. This was a new type of automatic Mauser, capable of firing two charges of 10 bullets each without reloading, at a rate of 280 shots per minute.

A special regulator enabled the user either to fire single shots, or to release them in bursts like a machine gun as long as pressure was kept on the trigger.

The man who killed King Alexander regulated it for machine gun fire, but by skilful pressure on the trigger was able to control the fire and aim at each of his victims.

ANNIVERSARY MONTH
Big STOVE VALUE

Gurney

18" Oven, oval fire-box, six 9" lids, burns coal or wood. Has highly polished cooking top and is a perfect baker. Priced, as illustrated—

59.75

With Reservoir ..$69.75

Come in and let us show you this Range

STOVE ACCESSORIES

Stove Pipes, length 15c & 25c
Stove Pipe Elbows 20c
Asbestos Stove Cement—
1-lb. cans 19c
5-lb. cans 50c
Fire Clay for making new fire-box linings, pkg. ..35c & 49c
Stove Ink, per bottle 25c
Stove Polish .....15c & 25c
Sherwin Williams Stove Pipe Enamel, per can 15c & 25c
Fire Shovels .....20c & 15c
Furnace Scoops ....59c & 65c
Coal Hods .....49c to 95c

Our Prices are Always Low.

PRATTEN HARDWARE
396 GEORGE STREET - PHONE 2710

Bring Your PRINTING Problems to Us

THE LATEST IN RADIOS
WORLD-WIDE RECEPTION

EASY TERMS. — 10% Down; Balance in 10 Monthly Payments. No Interest. No Extras

See and Hear Them at
WATSON TIRE & RADIO SUPPLY COMPANY
GEORGE STREET, AT BROCK
Peterborough, Ont.

MORE FOR YOUR MONEY

McCLARY Coal and Wood Ranges, because of their superiority and many labor-saving features, offer you far more for your money. You get a range with an all-enamelled finish — the most beautifully designed range on the market. You get the finest cooking range, with an oven that can't be surpassed for fine baking. Let us demonstrate how you'll save money with a new McClary. It burns any kind of fuel and burns it more economically with greater heat.

Cherney Furniture Trade-in-Store
213 CHARLOTTE—Liberal Allowance on Your Old Stove

McCLARY COAL and WOOD RANGES
Ask for GENERAL STEEL WARES Products

Shoulder Or Chuck Roast Tender Beef 8c

Fresh Pork Shoulders lb. 14c
Fresh Pork Butts for roasting, 17c
Fresh Tenderloin, lb. - - 31c

FRESH PORK LIVER
Piece or sliced, lb. 7c

BEEF
Fancy Blade Roast, (blade out), lb. - - - - 12c
Round Steak Roast, any size, lb. - - - - - 15c
Boneless Beef Cuttings, minced if desired, 3 lbs. 25c

Spring Lamb
Choice legs, lb. - - - - - 18c
Thick Loins, lb. - - - 18c
Flank Stewing Pieces, lb. 10c

PORK COTTAGE ROLLS
Solid Meat, mealed or plain cut any size, lb. - - - 17c

Fresh Mincemeat - 2 lbs. 25c
Bulk Soap Flakes - 3 lbs. 20c
Raspberry or Strawberry Jam, 32 oz. jar - - - - 29c

Phone your Order F & G Markets We Give Service

FIRE PREVENTION BULLETIN

This is Fire Prevention Week—Do Your Part to Reduce Peterborough's Fire Losses

"John Dillinger was a piker in comparison with fire," declared Fire Chief Gimblett today. "The man who was known as Public Enemy No. 1 and was so relentlessly pursued by thousands of police officers was responsible for the death of less than twenty persons, and stole money and bonds amounting to a hundred or two hundred thousand dollars. Yet in 1933 fire took ten thousand lives and destroyed property worth more than three hundred and fifty million dollars."

Chief Gimblett made this statement to emphasize the importance of ceaseless vigilance in preventing fire. Dillinger is dead and his depredations have been ended but fire, a more dangerous public enemy, is always ready to break out and destroy life and property if it is encouraged by carelessness.

Criminals like Dillinger work of their own accord but fire in most cases is helped by careless humans who give it an opportunity to rob them of their valuable possessions. Careless smokers, those who mix gasoline and fire either in home dry-cleaning or in the garage, parents whose children play with matches, those who tamper with electric wiring, and many others are all paving the way for fire's inroads.

"A great deal has been said about Dillinger's cruelty and ruthlessness," the Chief continued, "and about his disregard of life and laws. For utter cruelty, nothing can compare with fire. It sears and scorches little babies and the aged as well as adults. Dillinger's victims suffered the pain of bullets which is nothing like the pain fire brings its victims. And those victims who do escape with their lives bear horrible scars to their graves.

"The fact that this country's fire losses are so large, and that it is largely due to carelessness, should be a matter of shame to every citizen. Let us all unite to rid our nation of this menace that constantly threatens every home and building and every man, woman and child.

"We of your fire department are constantly on call to do what we can for you when the fire starts. What is done to prevent fire altogether is largely up to you. Your Fire Department can give you valuable advice on preventing fire. If you will accept it and treat fire with respect, you can be sure that you are making your life and your home more safe."

Rib Cracks, "Mighty Atom" Falls In Faint As He Tosses 100-Pound Weight For Crowd

NEW YORK, Oct. 12.—(CP)—The "Great Mighty Atom," professional strongman and medicine hawker who appears before New York's gawking street crowds in a leopard-skin, was in hospital today threatening to huff and puff and blow the place down if they didn't soon make him better.

He was nearing the highpoint of his sales talk last night when something cracked. That something, it developed later, was one of the Atom's ribs.

The Atom, who in private life is Joseph Greenstein, 51, had gone through his routine of bending iron bars across the bridge of his nose, hauling automobiles around with a rope tied to his hair, and had come finally to the dumbell number.

With a great flexing of muscles and a violent shake of his long mane, the Atom grasped the 100-pound dumbell and hoisted it firmly and slowly over his head. Then it happened.

"Opp!" said the Atom, and collapsed.

His son, Harry, 21, who was preparing to meet an expected rush to buy bottles of the herb tonic that "changed my father from a weakling to a modern Sampson," leaped to his aid.

An ambulance was called but by the time it arrived the "Mighty Atom" had recovered consciousness.

In a final burst of showmanship he offered to tow the ambulance back to the hospital with a rope tied to his hair. The surgeon prevailed on him, however, to make the trip in the customary manner.

His son ascribed the mishap to a fracture suffered years ago.

Wooler

Mr. and Mrs. Ross Hubbell spent Sunday with Mr. and Mrs. F. A. Dorland.

Mr. and Mrs. Milton Bryant of Brighton spent Sunday with Mr. and Mrs. Leland Bryant.

Mr. and Mrs. J. Rogers of Tabernacle were guests of Mr. and Mrs. Will Bell on Thanksgiving.

Rev. A. Poulter was in charge of the services at Halloway Street Church in Belleville on Sunday.

Miss A. F. Bell spent Thanksgiving at Eldorado.

The Misses Tackabury called on Mr. and Mrs. K. Gotsell on Sunday.

Pearl Sharpe, Reg.N., of Whitby spent Thanksgiving with her mother.

Doris McColl of Toronto spent Thanksgiving with her grandmother, Mrs. Ed Top.

Mr. and Mrs. Fred Crews of Mount Zion were guests of Mr. and Mrs. Alden Arthur on Sunday.

Mrs. Gillis of Toronto spent Thanksgiving with Mr. and Mrs. Ed Nelson.

Mr. and Mrs. Frank Morgan and son and Mrs. Gunter of York road were guests of Mr. and Mrs. L. H. Rowe.

James Terrill of Peterborough spent Thanksgiving at home with his parents, Mr. and Mrs. C. R. Terrill.

Vera Tackabury of Frankford spent Thanksgiving with her parents.

Miss Nina Meyers of Belleville spent Thanksgiving at home.

Rev. Newell and wife of Hastings called on Mr. and Mrs. S. L. Terrill on Thursday evening.

Miss B. Bragg of Norham spent Thursday night with Miss R. T. Bell.

Mr. William Anderson of Rochester, N.Y. spent Thanksgiving Day with Mr. and Mrs. Eell Terrill.

Mrs. T. Elliott of Tabernacle spent Sunday with Mr. and Mrs. L. Bryant.

The Thanksgiving annual anniversary of the United Church was attended by a large number at the morning and evening services conducted by Rev. Newman of Halloway St., Belleville.

The Thanksgiving supper served in the United Church on Monday evening was a grand success with a large attendance and delicious food. The program excelled former entertainments in the past.

Mrs. Etta Rowe is spending this week in Toronto.

Mrs. E. M. Shaw and family of Sault Ste. Marie spent Thanksgiving calling on relatives.

Mr. and Mrs. George Sprung of Toronto spent Thanksgiving Day with their grandmother, Mrs. Etta Rowe.

Mr. and Mrs. John Dinner returned to Peterborough after spending a week with Mr. and Mrs. Eell Terrill.

Theodore Poulter spent Sunday in Belleville.

Mr. and Mrs. McMasters of Belleville spent Sunday with Mr. and Mrs. Arnley Masters.

Mr. and Mrs. Bernice Bryant spent Sunday with Mr. and Mrs. W. A. McColl.

Mr. and Mrs. Ernest King and family of Toronto spent the week-end with Mr. and Mrs. Percy Gooding.

ORDER 'blue coal'

IT'S THE CLEANEST—THE MOST ECONOMICAL COAL YOU CAN BUY

BETTER HEAT LESS ATTENTION

BLUE COAL FOR SALE AT:

J. E. A. Fitzgerald 253 HUNTER ST. W. Phone 110

H. B. Taylor & Son 160 AYLMER ST. Phone 209

HUNTERS!

Plan now for your hunting trip. Special Low Fares again this Fall.

21-DAY RETURN TICKETS

good going Oct. 13 to Nov. 13, final return limit Nov. 30, at rate of

SINGLE FARE AND ONE-QUARTER

are available to any individual hunter upon presentation of 1934 Hunter's License.

Special baggage concessions will be allowed for hunting clubs.

Special equipment may be obtained for parties of 15 or more.

Consult our agents for full particulars—every assistance gladly given.

CANADIAN PACIFIC

BEE HIVE GOLDEN CORN SYRUP

A GREAT ENERGY FOOD

Balkans Still Powder Barrel

An assassin's bullet again changes the European scene. With the deaths of King Alexander of Jugoslavia and French Foreign Minister Louis Barthou, further complications have entered the situation which observers state may completely change the trend of events. Up to the moment of the murders, King Alexander, richest king in all Europe, and the only royal dictator, was making overtures to France (or vice versa) to form a new alliance against a common enemy, Italy. Meanwhile, however, Germany has also been courting Jugoslavia, and the possibility now exists that the Balkan nation, made up of more than five distinctly different nationalities will swing toward Italy. In the event she does, it may mean either the break-up of the Little Entente of Jugoslavia, Roumania and Czechoslovakia, or the transferring of its relations from France to Germany. The assassinations therefore checked an attempt on the part of France to further entrench herself as strongest nation in Europe. The maps shown ABOVE illustate the situations as they now stand. Both Jugoslavia and Italy seek control of Austria for rich iron deposits. Reports indicate that troops from both nations are being massed at borders in view of King Alexander's statement made before his death, that assassins were being trained at Milan, Italy, for the express purpose of shooting him, although the actual murder was committed by a Croat, one of the Jugoslavian nationalities. The map at TOP shows the positions of the various countries in the drama. The LOWER map shows how Jugoslavia herself is divided into many different nationalities, most of whom are enemies. It is reported that the death of the king, hated by the Croats, caused this people to start rioting. It is claimed they have had no say in the governing of the nation as a whole. Forther uprisings from the down-trodden people are feared. Only the iron hand of Alexander kept them in subjection previously, observers state.
—From an Atlas of Current Affairs, Ryerson Press.

Suspicion

CHICAGO, Oct. 12. (CP). — Fortune tellers aren't helping the happiness of Chicago homes, the Rev. Clinton C. Cox, pastor of the Drexel Park Presbyterian Church, says he has learned by submitting a questionnaire to 600 couples in his congregation.

Such statements as "There is another woman in your husband's life," and "Beware of a tall dark man," he says, are disturbing factors.

Centreton

Mr. F. Jennings has returned home after spending the holiday with Mr. and Mrs. W. Nichol.

Mrs. Neville and Jackie, Toronto, and Mr. and Mrs. Charles Maconaghy, of Beamsville, attended the Thanksgiving supper.

Mrs. C. Richards, Warkworth, spent Wednesday with her daughter, Mrs. R. McKenzie.

On Wednesday afternoon, the members of the Ladies' Aid met at the home of Mrs. Wm. Score, when a farewell meeting was held. Mrs. S. McBride presented Mrs. Score with a new hymnary in behalf of the Aid, and a farewell address was read by Mrs. R. McKenzie. Mrs. Score responded with a few well chosen words of appreciation. A social half hour was then spent.

Mr. and Mrs. H. Prettie and family spent part of Sunday with Mr. and Mrs. F. Sherwin, Roseneath.

Retail trade in Australia continues to increase.

Centreville Fair Winners

The following is a list of first and second prize winners at the Centreville School Fair:

Grain

Fall wheat, sheaf: Rhena Smith, No. 3; Audrey Atchison, No. 3.

Fall wheat, 1 quart: Gordon Might, 5; Robert Fisher, 2.

Oats, quart: Evelyn Gainer, 1 Jr.; Helen Moncrief, 2.

Oats, sheaf: Evelyn Gainer, 1; Lilly Smith, 3.

Barley, quart: Fern Gainer, 1 Jr.; Carl Dawson, 1.

Barley, sheaf: Lilly Smith, 3; Myrtle Smith, 3.

Potatoes, Dooleys: Trevor Wood, 2; Stewart White, 1.

Potatoes, Irish Cobblers: Lloyd Falls, 1; Mary Buckham, 4.

Ensilage corn: Audrey Atchison, 3; Audrey Bebee, 2.

Sweet Corn: Lawrence Falls, 1; Fern Gainer, 1 Jr.

Mangels: Alan Dawson, 1 Sr.; Lloyd Atchison, 3.

Turnips: Robert Fisher, 2; Olive Anderson, 1 Sr.

Beets: Eleanor Morrison, 4; Ray McElroy, 5.

Carrots: Edwin Westington, 4; Audrey Atchison, 3.

Onions: Lloyd Falls, 1; Evelyn Gainer, 1.

Pie pumpkin: Melville Patton, 2; Esther Might, 5.

Flowers

Asters: Wilma Perrin, 2; Trevor Wood, 2.

Phlox: Helen McMahon, 1 Sr.; Isabel McCamus, 1 Sr.

Zinnia: Dorothy Moffat, 5; Olive Anderson, 1.

African marigold: Hilda Thompson, 1; Lloyd Jackson, 1 Jr.

Calendula: Mary Reid, 4; Erroll Barnard, 1 Sr.

Salpiglosis: Lawrence Johnston, 1 Sr.

Pinks: Audrey Atchison, 3; Evelyn Gainer, 1 Jr.

Gaillardia: Marjorie Huggins, 3; Helen Moncrief, 2.

Poultry

Barred Plymouth Rock, cockerel: Wilma Perrin, 2; Audrey Bebee, 2.

Barred Plymouth Rock, pullet: Elizabeth Westington, 4; Robert Fisher, 2.

White Leghorn, cockerel: Carl Dawson 1 Sr.; Merle Barnard, 1 Sr.

White Leghorn, pullet: Merle Barnard, 1 Sr.; Noble Bebee, 3.

Horses and Cattle

Colt, draft: Gerald Finnie, 2; Carl Dawson, 1 Sr.

Beef calf: Alan Dawson, 1 Sr.; Betty Moncrief, 4.

Calf, dairy heifer: Donald La Font, 3; Trevor Wood, 2.

Market lamb: Carl Dawson, 1 Sr.; Mervin Brown, 3.

Best broken and exhibited colt, calf or lamb: Erroll Barnard, 1 Sr.; Carol Dawson, 1 Sr.

Apples, Etc.

Spy: Lawrence Falls, 1 Jr.; Irene Falls, 1 Sr.

Snow: Lloyd Jackson, 1 Jr.; Evelyn Gainer, 1 Jr.

McIntosh, Audrey Atchison, 3; Carl Dawson, 1 Sr.

Tomatoes: Audrey Atchison, 3; Isabel McCamus, 1 Sr.

Plate of plums: Olive Anderson, 1 Sr.

Plate of assorted fruit: Evelyn Gainer, 1 Jr.; Alan Dawson, 1 Sr.

Miscellaneous

Oatmeal macaroons: Marie Moncrief, 2; Margaret Fisher, 2.

Date loaf: Maurine Fisher, 2; Rhena Smith, 3.

Ginger bread: Elizabeth Westington, 4; Wilma Perrin, 2.

Maple cream: Viva Clark, 5; Myrtle Smith, 3.

Print quilt patch: Evelyn Gainer, 1 Jr.; Helen Moncrief, 2.

Child's apron: Marjorie Huggins, 3; Viva Clark, 5.

Laundry bag: Hilda Thompson, 1 Jr.; Elizabeth Westington, 4.

Gingham patch: Lilly Smith, 3.

Plasticine model of carrot and beet: John Buckham, 4; Lloyd Huggins, 3.

Milk Stool: George Moncrief, 2; Orville Bell, 4.

Model of farm ladder: Lloyd Jackson, 1; Alan Dawson, 1.

Collection of five cut-outs: William Westington, 4; Edwin Westington, 4.

Collection of 10 noxious weeds: Allan Dawson, 1.

Drawing

Ten common birds: Evelyn Gainer, 1 Jr.; Muriel Sandback, 5.

Spray of buttercup: Pauline Kempt, 4; Donald La Font, 3.

Lemonade set: Eva Coombes, 5; Frena Snelgrove, 5.

Collection of 3 drawings: Dorothy Anderson, 5; Esther Might, 5.

Collections of 3 drawings, 5th class: Jean Thompson, 4; Florence Bebee, 3.

Writing

The Dandelion: John Buckham, 4; Helen Moncrief, 2.

A Gentleman of Ten: June Finnie, 2; Eileen Huggins, 1 Jr.

The Frost: Mary Buckham, 4; Pearl Smith, 1 Jr.

Crossing the Bar: Doris Goff, 2; Carl Dawson, 1 Sr.

Horatius: Elva McMahon, 1 Sr.; Hilda Thompson, 1 Sr.

Weed-naming contest: Helen McMahon, 1 Sr.; Dorothy Anderson, 5.

Livestock judging contest: Alan Dawson, 1 Sr.; Jean Ferguson, 1 Jr.

School chorus singing: S. S. No. 5; S. S. No. 1 Sr.; S. S. No. 2; S. S. No. 1 Jr.

Special farm fire prevention speech: Jean Ferguson, 1 Jr.; Meryle Barnard, 1 Sr.

Impromptu speaking: Jean Ferguson, 1 Jr.; Eva Coombes, 5.

Recitation: Maurine Fisher, 2; Jean Ferguson, 1 Jr.

Mouth organ: Errol Barnard, 1 Sr.; Mervin Brown, 3.

HAVELOCK

Sr. IV—Honors: D. Kennedy, (E. Gordon and B. Green equal), G. Dafoe, H. Lewis, M. Evans, (T. Baxter, A. Clarke and P. Miles all equal), M. Poste and H. Hamilton equal, M. Russel, G. Miles, W. Buchanan, E. Jamieson, W. McLaughlin and A. Hitchins, all equal. Pass: M. Little and M. Wrightly, equal, L. Thompson, D. Fraser, R. Fleming, H. McMullen, C. Edwards and J. Hagerman.

P. Yuill, principal.

Jr. IV—Honors: M. Whitney, M. Jamieson and H. Hamilton, H. Akins, F. Breen, D. Rowat, D. Watson, M. Clarke, S. Deline, C. Watson M. Kennery, W. Baxter and L. Rowat, equal, B. Filion, H. Gordon, A. Curry, R. Said. Pass: J. Johnston, A. Wellman, E. Fleming, R. McQuigge and P. Parcels, equal, I. Kelly, L. Brisin.

R. Marion Inkster, teacher.

Sr. III—Honors: A. J. Logan and B. Rice, equal, A. P. Logan, D. Toms, M. Binstead, B. Mathison, J. Green, A. Smith, R. Hamiltoon, V. McMullen, T. Forsythe, D. Thompson, R. Emery. Pass: B. McQuigge, V. Gordon, Annie Logan, V. Bound, C. Curry.

Jr. III—Honors: M. Lewis, P. Ellis, W. Nobes, E. Whitney, E. Fleming, J. Rowat, G. Clarke. Pass: D. Ketchen, L. Sanders, G. Toms and B. Gould, equal, W. Doughty, C. Edwards, M. Piries, H. Davies, R. Doughty.

Emma Massie, teacher.

Sr. II—Honors: R. Peters, M. Forsythe, M. Paige, O. Peters, V. McQuigge, E. Bannon, D. Ketchen, N. Ellis. Pass: J. Edwards, J. Evans, N. Thompson.

Jr. II—Honors: V. McGowan, B. Clarke, W. Seeney, T. Pollock, H. Yeo and R. Watson equal, D. Green, D. Whitney, G. Fraser. Pass: R. Young.

Edith L. Roberts, teacher.

Sr. I—Honors: A. Vincent, J. Hubbel, F. Hamilton. Pass: L. Ames, M. Curry, S. Hutchinson, C. Copp, B. Ames, H. Clarke.

Jr. I—Honors: B. Holdcroft, W. Emery, R. Kelsh and A. Poste equal, D. Wrightly. Pass: R. Morton, L. Brisbin and G. Rowat equal, D. Green, C. Pollock, F. Doughty.

Sr. Primer—Honors: F. Peters, C. McAdam, D. Edwards. Pass: A. Saul, K. Green.

Victoria Robinson, teacher.

Jr. Primer—A. E. Iles, M. Hutchinson and B. Davis equal, K. Thoms, M. Brennan, H. Revoy, A. McMullen, E. Varty.

Jr. Primer B—B. Longmuir, G. McQuigge, B. Jack, I. Newell, R. Barton, G. Southward, D. Toms, J. Doughty.

Beginners — M. McMullen, J. Wilde, M. Brown, M. Deline, D. Hamilton, B. Ellis, G. McAdam, R. Varty.

Nellie Watson, teacher.

BARRISTERS AND SOLICITORS.

GORDON & ELLIOTT — Barristers, Solicitors, Notaries. Patents and Trade Marks. Money to Loan. Telephone 3300. Hon. G. N. Gordon, K.C., Alexander L. Elliott.—Toronto Office: 410 Saturday Night Building, 73 Richmond Street West, Telephone Number Elgin 6891.

HALL & CARLEY — Barristers, Solicitors, Notaries, corner Hunter and Water Streets (over Canadian Bank of Commerce) Peterborough, Ontario. Telephones: Office No. 68, R. R. Hall, K.C., residence No. 408, T. J. Carley, LL.B., residence No. 3086.

PECK, KERR & McELDERRY—Barristers, Solicitors and Notaries. Office: 415 Water Street, Peterborough. Telephone 1950. E. A. Peck, M.P., F. D. Kerr, K.C. V. J. McElderry, K.C.

Phone 156 COMSTOCK'S 300 George

OCTOBER SALE

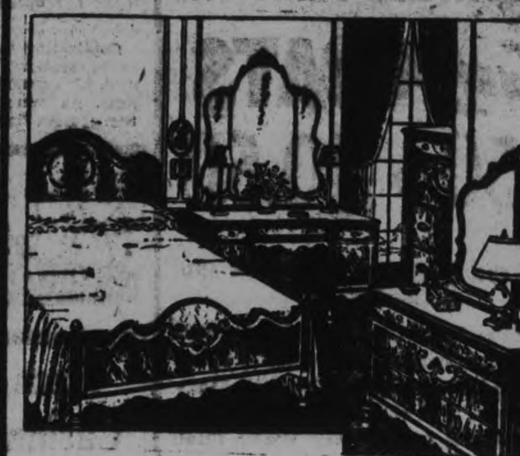

5-PIECE WALNUT BEDROOM SUITE

A well-constructed modified art modern design Suite in Oriental Walnut. Dresser, Vanitay, Bench Chiffonier and Bed comprise this Suite. Very fine Venetian Mirrors make it very attractive. October Special $129

9-PIECE WALNUT DINING ROOM SUITE

This 9-Piece Suite comprises a Buffet, well fitted with drawers and cupboards; smart China Cabinet; 6-ft. twin-base Extension Table, and Set of 6 Diners in brown leather. October Special........ $98

BRIDGE LAMPS

Very smart and useful Bridge Lamps with metal standards and parchment shades. A limited number only. Complete for October Sale, price of........ 2.98

TABLE LAMPS

A very fine range of Table Lamps, with metal or pottery vases, fitted with parchment or silk shades. Specially priced at our October Sale, from........ 3.95 UP

CEDAR CHESTS

Handsome Solid Walnut Chests, lined with Red Cedar. A splendid opportunity to secure a fine Chest at a big saving. 41 inches long. October Special Price........ 14.75

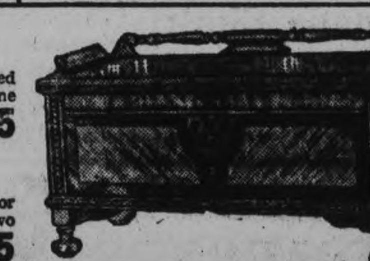

Inlaid Linoleum

in a variety of Block and Tile designs; suitable for kitchens and bathrooms. Special value. Two yards wide. Per square yard........ 1.15

3-PIECE BED OUTFIT

Here is an Extra Special Offer. A 3-piece Outfit comprising walnut finish Steel Bed, Spring-filled Matttress and Cable Spring. All sizes in stock. October Special at........ $25

Cotton Fillet Nets

42" and 45" wide, in smart floral and conventional designs. Yard. 49c

WINDOW SHADES

Splendid Oil Window Shades, mounted on strong roller; in colors of white, cream, and green. Size 3' x 6........ 69c
Same quality Duplex, white on one side, green on the other........ 1.19

CHINTZ

Heavy Mercerized Chintz and Cretonne, in attractive designs and colorings. Suitable for hangings and bedroom box coverings. 36 ins. wide; yard 29c to 45c

THESE PRIZES FREE!

Neilson's Cocoa Contest

Ford V-8 Standard Tudor Sedan, fully equipped, 2 C.C.M. Bikes and 2 Air Line Coasters, to the winners —everybody has a chance—enter the contest now.

A C.C.M. bicycle for boys and a C.C.M. bicycle for girls to the lucky ones—get your entry in at once.

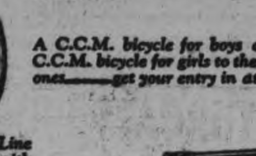

Two of these new Air Line Coasters equipped with real General Jumbo tires holding five pounds of air each, and real automobile brakes—Boy, oh! Boy, the winners of these coasters will be the envy of the town.

CONTEST RULES

1. Estimate how many entries will be received in this contest. Neilson's will give a new 1934 Ford V-8 Tudor Sedan, fully equipped, to the person whose estimate is the closest to the actual number of entries received.
2. Each estimate must be written on the back of a label from a tin of Neilson's Jersey Brand Cocoa or on a reasonable facsimile of the label, together with your name and address—and in the case of those under sixteen, sex and age.
3. This contest is open to every resident of Canada—men, women, boys and girls—except employees of Neilson's and their families.
4. Boys and girls under sixteen years of age are eligible for all prizes—the car, the bicycles, the wagons, but can win only one prize. Persons over fifteen are eligible for the car only.
5. A dandy Air Line Coaster will be given to each of the two winners in the contest for children between the ages of five and nine years inclusive. One to the boy and one to the girl whose estimate is correct or closest to the actual number of entries received. A C.C.M. bicycle will be given to each of the two winners in the contest for children, between the ages of ten and fifteen inclusive. One to the boy and one to the girl whose estimate is correct or closest to the actual number of entries received. Don't forget to give your age and sex.
6. In the event of a boy or girl winning the automobile then the bicycle or wagon, as the case may be, (major prizes in the children's contest) will go to the next boy or girl competitor whose estimate is closest to the actual number.
7. You may send as many estimates as you wish, but each estimate must be on the back of a Neilson's Jersey Brand Cocoa label or on a reasonable facsimile thereof.
8. In the event of ties priority will be given to the entry bearing the earliest post mark.
9. All entries must be addressed to Neilson Jersey Milk Chocolates, Post Office Box 254, Toronto, Ont.
10. Contest closes at midnight, December 22, 1934. The judges of this contest will be Mr. W. J. J. Butler of the Toronto Mail and Empire, T. N. Dwan of The Toronto Telegram, and Harry (Red) Foster, famous sports announcer. The decision of the judges will be final—no correspondence will be entered into with contestants.

Neilson's

The Makers of NEILSON'S JERSEY MILK CHOCOLATE . . . The Best Chocolate Made

Hall's for Cold Weather Needs at Prices to Please

Prepare Now for Colder Weather.... Here Are Suggestions

Hall's Offer You Exceptional Value In

Fur Trimmed COATS

17.50 to 49.50

VARIOUS PRICED GROUPS IN WOMEN'S AND MISSES' SIZES

Good looking, fashionable Coats at prices within the reach of every woman's purse. Skilfully tailored, plus fine linings and interlinings, and handsomely trimmed with choicest furs. Smart new woollen materials, tailored along slender fitted lines. Styles, trims and prices that command the attention of every woman and miss who needs a new Winter Coat.

Millinery Special 2.98

Captivating styles in new felt and velvet creations. Perfly styled in brimmed, high crown, beret and turban effects. Autumn shades and a good selection of head sizes. Special value!

FLEECE-LINED

Silk Gloves FOR WOMEN

You'll enjoy wearing these neat fitting Gloves of fine silk mixture with warm fleece lining. Mode, brown or black shades, in sizes 6 to 8. A thrifty value..... 79c

SPECIAL VALUE

Kid Gloves

Indeed a special! Trim pull-on style, plain tailored or with contrasting color stitching. Sizes 6 to 7½, in shades of brown, grey and black. Ideal for present wear..... 1.69

Dainty Satin Neckwear 79c

Choose a smart new Collar of lustrous satin to brighten up your woollen frocks or trim a new silk one. Various high and V necklines with jabot effects, wide revers or pleating. White only. A specially purchased group on sale at .....

Women's Fine Cashmere HOSE

Fine Wool Hose that fit neatly, are warm and comfortable. Fashioned top fit, well reinforced and in a good range of desirable Fall shades. Sizes 8½ to 10½. Special value, pair.. 59c

Quilt Batts

Half-bleached, 1-lb. Batts that open to 72 x 90-inch size. A splendid value for, only..... 39c

A 2-lb. Batt for quilts and comforters. When opened measure 72 x 90 inches. Partially bleached. 59c

Axminster Scatter Mats

Useful size Rugs for the average home. A selection of hit-and-miss patterns with colorful borders, also a selection of new art patterns in various colorings. Special value..... 2.98

36" Woolettes

Neat, small patterns for kiddies' and infants' wear, also for gowns and pyjamas. White or colored grounds. Special, yard..... 24c

Kimona Cloth

Weighty quality for men's, boys' and women's kimonas. Full yard wide. Sand or blue grounds with attractive patterns in various colors. Yard..... 59c

Women's Winter Weight Vests Drawers 39c Each

Finely ribbed garments for Fall and Winter wear. Cumfy cut style Vests, elastic waist and knee Knickers. White only. Small, medium and large sizes.

Women's Short Sleeve Vests

Special feature of quality Ribbed Vests in a good weight. Short sleeve style with drawstring at neck. White only. Small, medium and large sizes. Prepare now for cold weather. Each..... 49c

Cosy Flannelette Pyjamas

Women's two-piece style garments. White with contrasting color trims. Small, medium and large sizes. Girls' pink, blue or peach Flannelette Pyjamas in two-piece style. Sizes 8 to 14 years. Special, suit..... 1.00

Kiddies' Warm Underwear

Short sleeve style, ribbed Vests in sizes 6 to 10 years. White only. Each..... 39c

Bloomers in same weight to match, sizes 9 to 12 years. Special at..... 39c

Childs SLEEPERS and PYJAMAS

Cosy Fleece-lined Sleepers, drop seat, back fastening style. Pink or blue, in sizes 1 to 7. Also Pyjamas, tailored style, in sizes 2 to 7, shades of pink, peach and blue. Splendid value at..... 79c

Girls' Fleece-Lined BLOOMERS

Ideal for school wear. Roomy cut styles with elastic at waist and knees. Choice of sand or navy, in sizes 6 to 14 years. Share this special, pair..... 39c

HERE'S REAL VALUE IN GIRLS' SCHOOL

DRESSES 2.98

Desirable styles for the younger miss 7 to 14 years. Carefully tailored Frocks of plain shade wool crepes and wool jerseys with white or contrasting collars and cuffs . . . or fancy checked tweeds in an interesting selection. See this value!

KIDDIES' WARM

Hose 39c PAIR

Wool and Cotton Mixture Hose for warmth and durability. Finely ribbed, wren shade and sizes 6 to 9½. Suitable for boys and girls.

FLEECE-LINED

Waists 39c

Warm garments for kiddies 2 to years. Well shaped, neat fitting. Finished with buttons for buttoning on panties or skirts.

WAISTS - - -

Kiddies 3-Piece WINTER SUITS

Practical Suits for everyday and "best" wear. Well made of warm blanket cloth, velvafur or chinchilla in various colors. Leggings, Coat, Muff or Helmet in each set. Sizes 3 to 6 years. Real value at, set..... 9.95

Golf Hose

Fine or wide ribbed English Wool Golf Hose. Turned-down cuff with diamond check or fancy stripe patterns. Sizes 7 to 10½. Various colors. Pair..... 39c

BLANKETS

BUY WOOL BLANKETS ON THE CHRISTMAS BLANKET CLUB PLAN.

Mossfield White Wool BLANKETS

64 x 84-inch Blankets of thoroughly combed white wool with bar border in blue or rose. Warm, comfortable and inexpensive. Note the extra width and the low price! You'll need many Blankets later—buy them NOW on the Club Plan. Pair..... 7.90

Madawaska Red Wool Blankets 4.50 EACH

A wonderful Blanket for campers, hunters or for home use. Made by the Kenwood Mills of fine quality wool, preshrunk. Deep red shade with black stripe trim. Whipped ends. Size 60 x 80 inches.

All White Flannelette Sheets 2.39 PAIR

So cosy and warm these chilly nights. Double bed size, whipped singly. Take advantage of this special offer to buy several pairs and save. Size 70 x 84 inches.

Single Bed Flannelette Blankets 1.69 PAIR

Suitable for the average single bed. Size 56 to 80 inches. White with blue stripe bar border. Whipped doubly. A special low price for thrifty shoppers Saturday.

Factory Cotton

Weighty quality, full yard wide. Buy many yards at this low price Saturday, yard..... 10c

72" Sheeting

Durable, lasting quality in practical weight. Bleaches white with a few tubbings. Yard..... 29c

27" Flannelette

Soft, fluffy napped White Flannelette for kiddies' and infants' garments. Special value, yard..... 10c

White Cotton

Firm, even weave with soft finish. You'll find many uses for this special value at, yard..... 15c

36" Flannelette

Exceptional value in a good quality material for men's and boys' pyjamas, interlinings, etc. Various color combinations. Yard..... 18c

SPECIAL!

Silk-to-Top Chiffon and Service Silk Hose 69c

Here's an opportunity to get your Fall supply of Hose at real savings. Reliable quality, evenly woven, first quality service weight . . . or "substandards" in fine dull finished chiffons. Selected Fall shades, in sizes 8½ to 10½. A worth-while value!

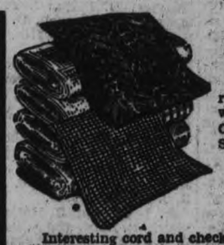

New 54 inch Wool Coatings 1.49

Just think of the savings on a coat length of this fine material! The newest weaves . . shades . . . and all in correct weight. Plain shades, also a number of fancy flecked patterns. Choose a coat length for yourself or the kiddies, to-morrow. Special feature value, yard .....

Novelty Weave Wool Dress Fabrics 1.25

Interesting cord and check effect weaves in a fine all-wool material for tailored frocks, suits and separate skirts. Browns, navy, rust, green and other shades so good this season. 54 inches wide. Special, yard .....

PRINTED CREPES

A variety of pleasing new allover and conventional patterns makes your choice of one or more dress lengths an easy one. Rich color tones on brown, green, black, navy or rust grounds. 38 inches wide. Yard..... 98c

WOOL DRESS CREPES

A good looking, finely woven material in a select range of Fall colors. Yard wide. Suitable for skirts, suits, blouses and jackets. A special feature for home dressmakers. Yard..... 79c

New Curtainings

Inexpensive Nets

A good selection of new patterns in ecru shade Nets. Fancy designs with bordered edge. 36 inches wide. Suitable for any room. Yard..... 19c

Fancy Curtain Nets

Plain or lace edged curtain material in fancy or tuscan effects. Cream and ecru shades. A good looking material at this price. 36 inches wide. Yard..... 29c

Filet and Rayon Nets

This is a real value in better quality Curtain Nets. Up to 40 inches wide, in cream and ecru shades, finished with plain or lace edging. Special, yard..... 59c

Fine New Nets

To make attractive looking curtains. Rayon or tuscans in rich ecru shade for downstairs rooms. Full yard wide. A special feature at, yard..... 39c

AXMINSTER RUGS

You'll be proud of this fine Rug. Room size, 9' x 10' 6", in various Oriental and conventional patterns. All beautiful, thick rich pile in effective colorings. Special value at..... 29.75

RICHARD HALL, LIMITED

BETHANY PAIR 50 YEARS WED

Mr. and Mrs. Richard Johnson Observe Golden Wedding Anniversary.

POPULAR RESIDENTS

BETHANY, Oct. 12 (Examiner Correspondence)—On Sunday, Oct. 7th, Mr. and Mrs. Richard Johnston of Bethany celebrated their golden wedding anniversary.

Mrs. Johnston, whose maiden name was Sarah Kennedy, daughter of Mr. and Mrs. Robert Kennedy, and Mr. Johnston was a son of the late Mr. and Mrs. James Johnston, were married by the Rev. Mr. Bennett at the home of the bride's parents. The bridesmaid was Elizabeth Graham of Bethany and the groosman was H. A. Johnston of Millbrook, Ontario.

Mr. Johnston is in his 84th year and Mrs. Johnston is in her 72nd year and both are enjoying good health. They have one son, Harry at home and three daughters, Mrs. Thomas Jackson of Bethany, Mrs. Milton Faills of Millbrook and Mrs. Elmer Rowan of Brunswick. They have nine grandchildren living and one great grandson.

Mr. and Mrs. Johnston have lived all their lives in Bethany and have been faithful members of the Presbyterian Church. Mrs. Johnston being an elder in the church for sveral years. Mrs. Johnston was the first organist in the church.

Following the dinner which was held at the home of their daughter, Mrs. Thomas Jackson, the bride of fifty years ago was presented with a gold bar pin set with amethysts and the groom was given gold initialed cuff links. It was a very happy event and all present joined in wishing the happy couple many more years of continued health and happiness.

Too Much Uric Acid

Is a very common cause of Rheumatism, Sciatica, Lumbago. Deranged kidneys allow an excessive amount of uric acid to accumulate. Take Gin Pills to give relief while they are assisting your kidneys to function normally.

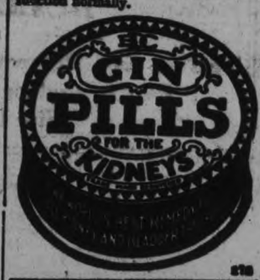

BAILIEBORO

Mr. and Mrs. John Dawson of Detroit are visiting at the home of Mrs. B. Dawson.

Messrs. F. Pendrie, F. Burton and A. Scott of Millbrook attended the fowl supper in the hall on Tuesday evening.

The ball club are sponsoring a baseball tournamerit on the local diamond on Saturday afternoon.

Miss Marie Barnard and friends of Port Hope attended the supper in the hall on Tuesday evening.

Mr. and Mrs. W. E. Thompson and son Billie of Peterborough attended the United Church supper in the hall on Sunday evening.

Norwood Fair Prize-Winners

Agricultural Horses

Mare and foal—1, Thomas Durham and Sons, Campbellford; 2, Mervyn Preston, Hastings.

Foal of 1934—1, T. Dunham; 2, M. Preston.

Gelding or filly, 1 year—T. Dunham and Sons.

Gelding or filly, 2 years.—1, H. McIntyre; 2, Bernard Leahy, Indian River; 3, Boland Bros., Indian River.

Warden Ferguson, Special for matched team, open to county—1, H. McIntyre; 2, B. Leahy.

Heavy Draught Horses

Mare and foal—1, R. S. Matthews, Harold R.R. 2.

Foal of 1934—1, R. S. Matthews.

Gelding or filly, 2 years—1, Boland Bros., Indian River; 2, H. McIntyre; 3, P. Jones.

Team—1, Robt. Lloyd, Norwood.

Peterborough Examiner Special, best matched team in harness and wagon.—Won by R. Lloyd.

Pure Bred Draught Horses

Mare and foal—1, Peter Jones, Warkworth.

Foal of 1934—1, Peter Jones; 2, A. B. Mann.

Filly, 2 years—1, A. B. Mann.

Colt, 1 year—1, Peter Jones.

Colt, 2 years—1, A. B. Mann.

W. A. Richardson, Norwood, Special, best groomed horse owned by farmer, won by James Johnston, Frankford.

H. P. Kempt, Special, best mare or gelding, owned within 20 miles of Norwood—Peter Jones.

G. J. Elmhurst, Special, for best heavy foal—Peter Jones.

BEEF CATTLE—SHORTHORNS

Bull, 2 years—1, W. H. Elmhirst and Son, Indian River.

Bull, 1 year—1, W. H. Elmhirst and son.

Bull calf—1, Charlton Grigg, Roseneath.

Cow, 3 years and up—1, C. Grigg; 2, W. H. Elmhirst.

Heifer, 2 years—1, C. Grigg; 2, W. H. Elmhirst; 3, C. Grigg.

Heifer calf—1, C. Grigg; 2, W. H. Elmhirst.

Herd—1, W. H. Elmhirst and Son.

Wm. Lech, Special, best bull calf—C. Grigg.

Wm. Elmhirst and Son, Special, best Shorthorn bull—1, W. H. Elmhirst and Son; 2, C. Grigg.

International Sock Food, Special, best senior bull calf—C. Grigg.

Herefords

Bull, 2 years—1, Col. R. E. Birdsall and Son; 2, A. R. Linton, Cobourg; 3, Mitchell Bros., Norham.

Bull calf, 1 year—1, Mitchell Bros.

Bull calf—1 and 2, Col. R. E. Birdsall and Son.

Cow, 3 years and up—1 and 3, Col. R. E. Birdsall and Son; 2, A. R. Linton.

Heifer, 2 years—1, Col. R. E. Birdsall and Son; 2, Mitchell Bros.; 3, A. R. Linton.

Heifer Calf—1, A. R. Linton; 2, R. E. Birdsall and Son; 3, Mitchell Bros.

Herd—1, Col. R. E. Birdsall and Son.

Col. R. E. Birdsall, Special, for best pair of Hereford bull calves—Won by A. R. Linton.

George Rogers, Peterborough, Special for best Hereford bull calf—Won by Col. Birdsall and Son.

International Stock Food Special, for best Hereford bull calf, senior—Won by Col. R. E. Birdsall and Son.

Aberdeen-Angus

Malcolm Bailey of Uxbridge was the only exhibitor in this class. He was awarded eight firsts and three seconds.

Fat Cattle

Fat animal, under 2 years—1, W. H. Elmhirst & Son.

Baby beef—1. W. H. Elmhirst & Son; 2, A. R. Linton, Cobourg; 3, C. Grigg.

Veal calf—1, A. R. Linton.

Robert Tedford, special, best animal on exhibit from butcher's standpoint—W. H. Elmhirst & Son

Dairy Cattle, Holsteins

Bull, 2 years and over—1. G. A. Brethen, Norwood.

Bull, 1 year—Merrill Bros., Dartford.

Bull calf—1 and 2, Merrill Bros.

Cow—1 and 2, G. A. Brethen; 3, Merrill Bros.

Heifer, 2 years—1 and 2, G. A. Brethen; 3, Merrill Bros.

Heifer, 1 year—1 and 2, G. A. Brethen; 3, Merrill Bros.

Heifer calf—1, G. A. Brethen; 2 and 3, Merrill Bros.

Herd—1, G. A. Brethen.

J. W. Rork special for best three females—G. A. Brethen.

Peter Hamilton, Peterborough, special, for best junior calf— G. A. Brethen.

International Stock Food, special best senior bull calf, won by Merrill Bros.

Ayrshires

Fred M. Rutherford, Bonarlaw, awarded nine firsts and five seconds.

Jerseys

Bull, 3 years—1, A. E. Hubble, Havelock.

Bull, 2 years—1 and 2, Garnet Kerr, Campbellford.

Bull, 1 year—1 and 2, G. Kerr.

Bull calf—1, G. H. Mark and Son, Little Britain; 2, G. Kerr; 3, A. E. Hubble.

Cow—1 and 3, G. Kerr; 2, A. E. Hubble.

Heifer, 2 years—1, Hubble; 2, Kerr.

Heifer, 1 year—1 and 2, Kerr; 3, Hubble.

Heifer calf—1 and 2, Hubble; 3, Kerr.

Herd—Garnet Kerr.

T. Eaton special, best dairy type calf, won by F. M. Rutherford.

Hall and Andrew, Peterborough, special, best Jersey bull calf, won by G. H. Mark and Son.

J. A. C. Allen, Havelock, special, for best yearling heifer, any dairy breed, won by G. A. Brethen.

T. P. Lancaster, M.L.A., special, for best herd of dairy cattle—1, G. A. Brethen; 2 and 3, A. E. Hubble. This special was restricted to Peterborough county breeders.

A. Wander, Ltd. for best dairy animal—1, G. Kerr; 2 and 3, F. M. Rutherford.

De Laval special for best dairy cow in milk won by G. Kerr.

Grade Dairy Cattle

Milch cow, 4 years and up—1, F. M. Rutherford.

Sheep, Leicesters

J. R. Garbutt, Belleville, won five firsts, four seconds. A. Humphries & Son, Hastings, two firsts and two thirds. A. B. Mann, Peterborough, one second and two thirds.

South Downs

A. Ayre, Hampton, was awarded six firsts and five seconds.

Shropshires

No Oxfords were exhibited. H. Sinner of Tyrone was awarded six firsts and six seconds in the Shropshire class.

Dorsets

G. H. Mark & Son won five firsts, two seconds and three thirds in the Dorsett class; and A. R. Linton, Cobourg, one first, four seconds and three thirds.

Cheviots

A. Ayre, Hampton, awarded six firsts and five seconds.

Market Lambs

Lamb, 90 lbs., and under—1, A. Ayre 2, G. H. Mark & Son; 3, H. Skinner.

Lamb, over 90 lbs.—1 H. Skinner; 2, G. H. Mark; 3, A. Ayre.

J. R. Kelsey was judge of the sheep classes.

Officers and Directors

The present officers and other directors of the Norwood Fair are:

Officers for 1934—G. J. Elmhurst, President; F. E. Birdsall, 1st Vice-President; W. G. Berrie, 2nd Vice-President; Jean F. Roxburgh, Secretary-Treasurer.

Directors—Messrs. Andrew Knox, Col. R. E. Birdsall, F. M. Grover, Wm. Brackenridge, J. F. Elliott, Thos. Dunham, S. McGee, G. A. Brethen J. A. Robb, W. Barrie C. A. Calder, Wellington Burress, A. Stinson, Jas. Hawthorne, S. Buck, R. Tedford, Henry McLaughlin, George Would, James Humphries, Wm. Thompson, A. D. Rawlins, Roy Scott, M. W. Bailey, Alfred Elmhirst, W. J. Peoples.

Madoc

Mrs. D. C. Wigg, of Muskoka Beach, has returned to her home after a week's visit to her cousin, Mr. Duncan McKenzie, and other Madoc friends.

Mrs. C. McCoy attended the convention of area No. 4 in Belleville as delegate from Madoc Women's Institute.

Mrs. J. Connell of Toronto, is the guest of her sister, Mrs. Will Kelly, in Madoc.

Mr. and Mrs. Frank Rowe and daughter, of Ottawa; Mr. and Mrs. Melvin Hicks and two children, of London, and Mr. and Mrs. Stanley Thompson, of Fort Worth, Texas, are guests of Mr. and Mrs. M. Bristol in Madoc.

Mr. and Mrs. G. H. Fowler, of Niagara Falls, N. Y., spent the week-end at Sagonoska cottage, Moira Lake. They left for home on Monday and were accompanied by Mrs. Fowler's mother, Mrs. A. H. Watson.

Mrs. McCann, of Eldorado, spent the week-end in Kingston with her sister, Mrs. C. G. Reid, who remains in Kingston during the convalescence of her husband in Kingston General Hospital.

Mr. James Caskey, of Madoc is spending a couple of weeks with his son, Herbert, at Claremont. Mr. and Mrs. J. Herbert Caskey spent Thanksgiving Day in Madoc with his parents at the old home.

Mr. Howard Connor, of Tweed, was the guest of his parents, Mr. and Mrs. M. W. Connor, during the teachers' convention last Thursday and Friday.

Mrs. C. McCoy and Mrs. T. L. Nickle were guests of Mr. and Mrs. M. Ward in Belleville on Tuesday and Wednesday.

Mrs. James Bailey, Eldorado, district president of North Hastings, was honored by being appointed as third vice-president of area No. 4 at Belleville convention on Wednesday.

Mrs. P. J. Nickle, of Eldorado, was re-appointed as chairman of health; Mrs. C. N. Whytock, of Madoc, as chairman of education, and Mrs. W. Grass, of Gunter, as chairman of relief committees, of Belleville convention.

Mrs. McNeil, of Lansdowne, is the guest of her daughter, Mrs. J. M. Reid, in Madoc.

Mrs. Roscoe Vanderwater and little daughter, of Chatterton, spent Wednesday last with her sisters, Mrs. Alexander and Mrs. A. Kincaid.

Mrs. K. Bateman, of Eldorado, represented the Bannockburn and Eldorado branch at Belleville convention last Tuesday and Wednesday.

HUSKY THROATS

Overtaxed by speaking singing, smoking

VICKS MEDICATED COUGH DROP

Centreton Services Are Well Attended

CENTRETON, Oct. 12 (Examiner Correspondence) — The anniversary services were held at the United Church on Sunday, Oct. 7. Rev. W. T. Scott of Roseneath was the speaker at both services. The home choir rendered the morning music when two anthems were sung. Baltimore Male Choral Society had charge of the evening music. Both services were largely attended. The Choral Society sang an anthem and R. Grey sang a solo the rest joining in the chorus. A violin solo was softly played. On Thanksgiving night a fowl supper was served and was well attended. A bountiful repast was served. And the following program was given by Baltimore Choral Society: Choir, "O Canada"; cornet solo, Ed Laycock; monologue, Clarence Burgess; vocal solo, Ernie Menhenlott; choir, "The Grandfather Clock"; vocal duet, Messrs. Burgess and Menhenlott; choir; banjo solo, Clarence Burgess; vocal solo, Reginald Grey; cornet solo, Ed Haycock; vocal duet, Messrs. Burgess and Menhenlott; choral number, choir; National Anthem by all.

Rev. P. H. Neville was the chairman of the evening.

CLASSIFIED ADS are as useful as the day is long.

The Peterborough Examiner

PETERBOROUGH, ONTARIO, CANADA, FRIDAY, OCTOBER 12, 1934

JUST IN!
We feel sure you will admire and want to own one of the new
Table Lamps
At prices that make further delay unnecessary.
—AT—
Grant & Loucks
CO., LTD.
418 George St. 'Phone 788

ARE YOU—?
subject to sick headaches and have to lay off work frequently because of eye distress?
It may be that your eyes are at fault. Have them examined by
CRICHTON
Optometric Eye Specialist
179 CHARLOTTE STREET
(Next Parker's)
m-Fri.-tf-1160

Local Investment
Shares in Harris's Limited (Furs and Ready-to-Wear) preferred and common stock for sale.
Write Box 7064 Examiner
4d-21-28-5-12-7064

5c BREAD 5c

Rice Krispies, 2 pkgs.	.23c
Prunes, 2 lbs.	.25c
Macaroni, 2 lbs.	.11c
Celery Hearts	.10c
Head Lettuce, 2 for	.25c
Tokay Grapes, lb.	.15c
Delicious Apples, doz.	.35c
Pears, 6 for	.25c
Cocoanuts, each	.10c
Cranberries, lb.	.19c
Grapes, basket	.29c
Pineapple, can, 2 for	.23c
Raspberry or Strawberry Jam, large jar	.31c
Jelly Powders, 5 for	.25c
10 lbs. Sugar	.55c
Soap Chips, 4 lbs.	.25c
Fresh Pic Nic Hams	.12c
Peameal Cottage Rolls	.17c
Rolled Roast Veal, lb.	.13c
Rolled Roast Lamb, lb.	.15c
Choice Roast Pork, lb.	.17c
Rib Boiling Beef, lb.	.6c
Hamburg Steak, 3 lbs.	.25c
Choice Pot Roast	.9c
Choice Oven Roast lb.	.12c and 14c
Round Steak, lb.	.15c
Peameal Bacon, lb.	.27c
Creamery Butter, lb.	.21c

P. J. HARRISON
Phone 725-2118 We Deliver

LOCALS

FOR SALE

12" Mixed Wood $6. 90 per cent Hardwood. Phone 2007.
6d-87-7284tf

CLASSES OPEN.

Classes in Kindergarten and in Music will be opened at Mount Saint Joseph Academy Monday, October 22nd. For particulars, apply to the Mother Superior.
4d-9,11,12,13-7297

HEINTZMAN PIANO

Just like new, Walnut Case, Bench to match. Reduced $200.00. Heintzman Hall. 'Phone 258. 1d-86-7339

DRY MIXED SLABS $2 A LOAD.

This quantity is limited. Mixed wood $3.50 per ½ cord. Oak hardwood slabs, $4 per half cord. Baker's Wood Yard. 'Phone 676.
6d-89-1134.

DR. T. P. McCULLOUGH
SPECIALIST
Phone 36-W 168 Brock Street
PETERBOROUGH
Eye, Ear, Nose, Throat and Sinus Work.
All styles of Frames and Glasses greatly reduced in price.
26d-96-7074

AUCTION SALE

of Joseph Garvey, Lot 3, Con. 3, Douro on Tuesday, October 16, Two mares in foal, 4 heavy colts, 4 cows, 6 Durham yearlings, 16 pigs, implements, harness, hay, corn. Terms cash. H. Redmond, auctioneer,
3d-87-11

UNLOADING TO-DAY AND TO-MORROW.

Car of Pocohontas. While this is black it's clean almost to whiteness—car of Alberta coal, best procurable—car of Welch Blower, especially well prepared. This is a wonderful opportunity to make ready for the cold days to follow. Sanitary Ice, Coal, Wood and Coke Supply. 'Phone 3700. dtf.

FOR YOUR NEXT FUEL ORDER

call us for the reliable "D. & H." coal of all sizes; also Coke and Pocohontas, all at current prices. We invite you to call and see our mixed wood at $8 per cord, sawed in 12" lengths.—W. J. Nelson, 253 Simcoe street, telephone 2906.
6d-5,10,12,15,17,19-7252

AUTO LOANS
And Re-Financing
1930 Models and Later
Private Sales
FINANCED.—SEE
G. W. LUNDY
85 Hunter St W Phone 21
Representing
CAMPBELL AUTO FINANCE CO. LTD., TORONTO

QUALITY
Diamond Rings and Wrist Watches

PEERS of PERFECTION
The BLUEBIRD trade mark means PERFECTION in DIAMONDS. Only the most perfect diamonds, selected by experts for brilliance and fine sparkling color, are set in Registered BLUEBIRD DIAMOND RINGS.

All the popular makes of Watches. Bulova, Lorie, Brenan, Waltham, Elgin, etc.
Special—15-Jewel Ladies' Wrist Watch
9.95
Special—Gent's 15-Jewel Wrist Watch
9.95

Beautiful selection to choose from at $15.00, $25.00 and up to $500.00

See the Diamond Rings and Watches now. Have one put aside for you for future use.

WARNE'S
DIAMOND HALL — PHONE 880

HURRAH, GIRLS!

Y.W.C.A. Gym has started. Classes in Tap and Aesthetic Dancing, Gymnastics, Folk and National Dancing. Physical Director will be glad to consult regarding class work. Prospective pupils welcome to attend Classes this month. 'Phone 223. 1d-86-7342

SIGNALLERS.

All those wishing to take a six weeks Course in Signalling, report to the Armouries, Tuesday, Oct. 16, at 8 p.m. Government bonus given.
2d,87,1120

NORVALL'S ACEDIN

ACEDIN is composed of Acetyl Salicylic Acid and Citrate of Caffeine. This combination is considered by doctors and druggists to be the most reliable preparation for the speedy relief of headaches, colds and rheumatic ailments. The price is 20c a tin for one dozen tablets. They are for sale by all dealers. No home should be without them.
4d,21,28,5,12,7069

NOTICE.

A Meeting of the County Sunday School Temperance Department will be held in the Y.M.C.A., Parlor, Peterborough, on Saturday, October 13, at 2 o'clock. Those interested in the usual program of Temperance Addresses in every Sunday School in the County on World's Temperance Sunday, are requested to attend this Meeting. 1d-86-7336

YOUR $1.00 AHEAD

With every ton of coal or coke you purchase from Kelly's, because we rescreen all coal before delivering and guarantee good clean fuel. Also No. 1 Hardwood, Mixed Wood and Slabs, Fuel Oil at $11.00 per 100 gals. Phone 270. Kelly's, Peterborough Fuel and Transfer.
2d-87-7349

AUCTION SALE

of Hardware Stock at Browns Hardware, 171 Simcoe Street, at 10 a.m., October 12th, 1934. See advertisement page For further information, apply to W. H Hancock, Auctioneer. 4d-28 6,9,12-7163

FOWL SUPPER

The Ladies' Aid Society of St. Andrew's Church, Campbellford, are holding a Fowl Supper with entertainment on Oct. 16th. Keep this date in mind. Admission: Adults, 35c; Children, 25c.
4d,21,5,9,12,7066

AUCTION SALE

Good General Purpose Team, Separator, 16 Head of well-bred Milking Cows in Calf, property of Percy J. Northey, Lot 35, Concession 14, Smith, on Friday, October 19. Nine months' credit. Sale at 1.30.—R. H. Alford, Auctioneer.
3d-12,15,17-7343

SPECIAL!
Dairy Butter, 5 lbs 90c

24-Lb. bag Pastry Flour	69c
7-Lb. bag Pastry Flour	29c
Bluebell Coffee, 1-lb. pkg.	25c
12 Lbs. Cooking Onions	25c
2 Lbs. Seedless Raisins	25c
Apples, choice cooking, peck	39c
Snow Apples, peck	45c
Blue Grapes, Special, basket	19c
Tomato Juice, 16-oz. tin	5c
Amber Honey, "Fresh," 5 lbs.	49c
Clover Honey, "Fresh," 5 lbs.	59c
New Cheese, lb.	15c
Potatoes, 2 pecks	25c
Gold Standard Soda Biscuits, 2-lb. pkg.	25c
Sliced Pineapple, 3 tins	29c
Chocolate Marshmallow Biscuits, 2 lbs.	25c
Princess Soap Flakes, 2 pkgs.	29c
Palmolive, Calay, Infants' Delight Soap	5c
Chef Catsup, 2 bottles	25c
Japan Green Siftings, 4 lbs.	1.00
Choice Fresh Made Mincemeat, 2 lbs.	25c
Large Size Pumpkins, can	10c
Wine Glasses of Jelly Powder, 2 for	29c
Oranges, "Fresh"	29c, 33c, 39c

ALLEN'S GROCERY
Corner George and Sherbrooke Sts.
Phone 2445.

ELECTRIC WASHER

Brand new Playday Model. Only $59.50. Heintzman Hall, 'Phone 258.
1d-86-7340

FURNACE PIPES

Reduced prices of galvanized furnace pipes, 30c per length. Furnace vacuum cleaned $1.00. Goodfellows', phone 599. 1d-86-7354

SPRINGVILLE ANNIVERSARY AND FOWL SUPPER

Sunday and Monday, October 21 and 22. Supper served from 6 to 8. Adults, 40c; Children, 20c.
3d,10,12,19,7310

POCAHONTAS COAL

Choice Pocahontas Coal, Red Jacket Champion and Helvetia Steam Coal; also all sizes of Coke in stock at current prices
McCarthy & Johnston Phone 96
Tues.,Fri

THE WORKERS' VARSITY

W.E.A. course commences on Monday, Oct. 15th at 8 p.m. in the Collegiate Institute. Subject: 'Psychology'. All working men and women welcome. 2d,12,15,7347

SODALITY BRIDGE

The Sodality of St. Peter's Cathedral are holding a bridge in Knights of Columbus Hall, Simcoe street, on Friday, November 2. Admission 35c. 1d,86,7346

BULB PLANTING TIME

Splendid assortment of Dutch Bulbs, Hyacinth, Darwin and New Triumph Tulips, Daffodils, Croucus. These are all choice bulbs. Now on sale at D. A. Jordan's, 316 Charlotte.

ANNIVERSARY

Sunday, Oct. 14 at 11 a.m. and 7.30 p.m. Rev. Wm. McDonald will be special speaker. Chicken Pie Supper, Tuesday, Oct. 16. Adults 35c; children 25c. 2d,87,1018

WOOD THAT IS GOOD.

If you want the best wood, 'phone 1636. Pine or Hemlock Slabs, Mixed Wood, Body Hardwood. The Scott Coal and Lumber Co., 266 Dalhousie street.
3d-86-7357.

SATURDAY SPECIALS AT BLACK'S

See our new arrivals of Ladies' Dresses, Coats and Hats at tremendously low prices. Evening and Sunday Night Dresses for $5.98 to $9.98 (some are worth up to $25). Various styles in new nets, laces, and velvets; sizes 14 to 20. Hat Specials, $1.49 to $1.98. Coat Specials, $12.98. Black's, corner George and King streets.
1d,86,7356

STOVES AND FURNACES

Quebec Cook Stoves from $26.00 up. Quebec Heaters $12.50 and $18.00. Wood Heaters $6.50 and $8.00. Stove pipes, 18" long, 12½c. 15c, 20c and 25c each. Elbows 25c and 30c. Sole agent for Jewel Stoves and Enterprise all cast Furnace. All makes of Stoves and Furnaces cleaned and repaired. A. E. Micks Hardware, 212 Hunter St. Phone 423. 1d-86-1168

ANNUAL MEETING OF PETERBOROUGH RED CROSS BRANCH

The annual meeting of the Peterborough Branch of the Red Cross Society will be held Tuesday afternoon, October 16 at 3:30 o'clock in the board room of the Public Library. All interested in the work are invited to be present.
2d-86-7352

DANCE

Round and square tomorrow night, Saturday, Oct. 13, 8 p.m. Moose Hall, next to Post Office. Exceptionally good times, large crowds, sociability and valuable prizes always assured. Admission 35c couple, 25 cents single.
1d-86-7351

FIRE LOSSES INCREASE

TORONTO, Oct. 12 (C.P.) — Fire losses in Canada for the week ended Oct. 10 showed a marked increase, standing at $220,700 against $82,550 for the same period of 1933, according to figures released to-day by The Monetary Times.

So far this year losses are lower than 1933. From Jan. 1 to Oct. 10 they were estimated at $11,865,650, compared with $17,538,625 for the corresponding period of 1933.

For Those Who Want the Best!
GENERAL ELECTRIC MONITOR TOP REFRIGERATOR
SEE THEM AT
WATSON TIRE & RADIO SUPPLY COMPANY
GEORGE STREET, AT BROCK
Peterborough, Ont.

Quality Meats!

PRIME BEEF		YOUNG PORK	
Plate Rib, lb.	7c	Fresh Picnic Ham, lb.	12c
Blade Roast, lb.	12c	Leg of Pork, lb.	18c
Prime Rib, rolled, lb.	19c	Side Pork, lb.	18c
Rump Roast, rolled lb.	19c	Butt Roast, lb.	17c
Pot Roast, lb.	10c	Loin Pork Chops, lb.	25c

Fresh Pork Sausage - - - 2 lbs. 35c

YOUNG LAMB		CHOICE VEAL	
Breast of Lamb, lb.	12c	Sirloin Roast lb.	17c
Rack Roast, lb.	16c	Rump Roast lb.	17c
Rolled Roast lb.	19c	Rolled Roast, lb.	17c
Leg of Lamb lb.	20c	Stew Veal, lb. 10 to	12c

Fancy Mild Cure Bacon (sliced) 33c

NEW CENTRE MEAT MARKET
192 Charlotte. Free Delivery. 'Phone 760-761

SLAV OFFICIALS WARN AGAINST ANGERING ITALY

Prepare to Prevent Slightest Untoward Attack Against Neighbor.

BELITTLE RIOTS.

By CHARLES M. MEISTER

(Copyright, 1934, by the Associated Press.)

BELGRADE, Yugoslavia, Oct. 12.—Yugoslavia remained calm to-day despite sensational reports abroad that riots and anti-Italian manifestations had occurred throughout the country.

This was established after telephonic conversations with Sarajevo, Ljubljana, Zagreb, Split, Subotica, Ossick and other points where "serious riots" had been reported. Anti-Italian disorders, however, were reported to have taken place yesterday at Sarajevo and at Ljubljana.

Zivojin Lazic, Minister of the Interior, said there was not a shred of truth in the reports, calling them "pure inventions."

"It is not in the heart of a Slav to indulge in rioting while the King of his country lies dead," the minister asserted. There is considerable feeling against Italy but this sentiment certainly has not taken the form of open demonstrations in the streets.

Want No Attacks

"The government has given the strictest instructions to authorities throughout Yugoslavia to prevent the slightest untoward attack against our neighbor, Italy:

"I earnestly ask the people of other countries to believe me when I say that Yugoslavia is entirely tranquil and will remain so."

Belgrade prepared to receive its new king, 11-year-old Peter II to-night. He is coming on a special train from Paris with his widowed mother, the dowager Queen Marie.

Dispatches from Split said high seas and storms were delaying the destroyer Dubrovnik, bearing the body of King Alexander from Marseille. It has been expected in Split today, but may not reach there until Sunday.

State funeral ceremonies planned for Alexander here Wednesday, may be postponed until Thursday.

August Moshutich, leader of the outlawed Croatiapeasant party, told the Associated Press in Vienna last night that Croats would never be satisfied until they had achieved absolutely independence from Yugoslavia.

He predicted Alexander's death would soften the dictatorship which had existed since 1929, but said Serbs would continue to rule the government, virtually to the exclusion of Croats and Slovenes.

Northern Airports Nearing Completion

NORTH BAY, Ont., Oct. 12.—(C.P.)—Rapid progress is being made in the construction of airports by the Federal Government in this district, and, according to G. L. McGee, superintendent at the district headquarters in North Bay, the airports at South River, Porquis Junction and Diver are now ready for emergency landing purposes. Approximately 300 men are working on the construction of the mine ports.

On a tour of inspection, J. A. Wilson, director of Ottawa, director of civil aviation, and Squadron Leader E. A. Tudhope of Ottawa, visited the almost completed South River, Diver and Junction fields and approved the work.

HEINTZMAN'S
Weekly Radio Bargains
For this week-end's selling we offer a splendid selection of New and Used Instruments.

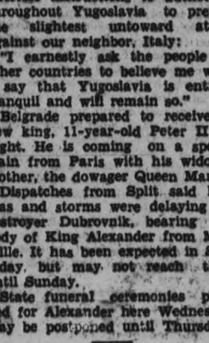

Freed Eiseman, Table Model, 7 tube **$25**
Rogers 8-Tube Highboy, full dynamic speaker, only **$45**
7-Tube Westinghouse Lowboy, walnut cabinet, only **$47.50**
Call and hear the New "Stromberg Carlson," priced from $99.50 up, long and short wave — the New "Globe Trotter" Victor.
Easy Terms Arranged.
Heintzman Hall
OPEN EVENINGS. PHONE 258.

MAIN STREET TOPICS

Tabs and Jottings as Picked Up by an Examiner Reporter.

PUFF BALL WEIGHS 15 LBS.

While out in the country yesterday, Fred Long, 23 Jackson Street, picked up on a farm near the Green Hill, North Monaghan, an immense puff ball, weighing 15 lb. 3 oz. The circumference one way is 32in, and the other way 34½in. This is one of the largest puff balls that has been gathered in this district. It is on view in The Examiner window.

MAYOR TO ADDRESS CLUB.

Mayor Roland Denne is to address the members of Friday Night Supper Club at the Y.M.C.A. this evening, when it is understood he will discourse on matters pertaining to the early history of this city. The address promises to be an interesting one and a good attendance of members is anticipated.

ATTENDED PLOWING MATCH.

Peterborough was well represented at the big International plowing match on the farm of Frank P. O'Connor at Toronto yesterday. Besides J. J. Duffus, who is connected with the event as one of the officials of the Ontario Plowmen's Association, there were present Mayor Roland Denne, W. G. Morrow, R. M. Glover, James Juby, George A. Gillespie and John Gillespie.

The Mayor met and talked with Premier Mitchell Hepburn and other members of the Provincial cabinet, and also the Lieutenant-Governor, who was the guest of Mr. O'Connor.

CORRECTION

Correcting the report in which his child, Robert Brown, was fatally scalded Monday, Roy Brown said to-day he was listening to the radio in the kitchen where the accident occurred, not in a front room as related in yesterday's issue.

Obituary

JAMES EDWARD CROWLEY

The death occurred at six o'clock last evening, at his residence at 664 Charlotte street, of James Edward Crowley, in his sixty-fourth year.

The late Mr. Crowley was a native of Otonabee township and spent all his life in this district. About thirty-five years ago, he gave up farming and came to the city to live, being employed first by the Canadian Pacific Railway Company and later by the Utilities Commission. His father was the late David Y. Crowley, one of the early settlers of the township of Otonabee, who died a few months after his son was born.

The deceased was a man of very quiet habits and equable temper. He was a devoted Catholic and excellent citizen. His patience and forbearance, during a lengthy and difficult illness, was characteristic of his habitual manner and bearing.

He is survived by his sorrowing wife and three brothers—Michael and David of Otonabee and Walter of Geneva, New York.

The funeral will take place from the family residence to St. Peter's Cathedral, on Monday morning, with Mass at nine o'clock and interment in St. Peter's Cemetery.

The Weather

TORONTO, Oct. 12. — (C.P.) — Synopsis: A disturbance is passing eastward south of Nova Scotia, while pressure is high in the James' Bay region and in the Southwest States, with low pressure to the northward of the western provinces. Rain, with some snow in northern districts, has fallen from the Ottawa Valley eastward though elsewhere east of the Rockies the weather has been fair. It has been warm in the west, but it is quite cool this morning throughout Eastern Canada, with strong easterly winds and gales in the Gulf of St. Lawrence.

Lower Lake Region and Georgian Bay— Fresh northerly winds, fair and cool. Saturday—Moderate to fresh variable winds; fair and cool.

Northern Ontario — Northerly winds; fair and quite cool. Saturday, fair and becoming a little milder.

Ottawa and Upper St. Lawrence Valley—Fresh northerly winds; fair and quite cool to-night and Saturday.

Magistrate's Court

Four drunks comprised the entire docket in magistrate's court this morning. Three of them drew fines of $15 and costs of $4.50 each, or in default 15 days, while the fourth member of the quartette was given the minimum of $10 and $4.50 costs, or 10 days.

Those who were given the stiffer penalty were Ernest and Harry McManus and Thomas Sullivan, all of Bridgenorth, who were in an intoxicated condition in the back seat of an automobile that was parked on Wescott street last evening. Arthur King was the defendant who escaped with the minimum.

300 Pulp Workers On Strike In North

SAULT STE. MARIE, Ont., Oct. 12 (CP)—Three hundred workers in pulpwood camps north of here were reported on strike to-day. More than 1,000 men are employed in the 17 camps of the Abitibi Pulp and Paper Company in the district.

Sixty additional men came into the Sault from the area last night, but so far no violence has been reported. Patrolling the strike area, which extends almost 200 miles up the Algoma Central Railway, one lone Provincial policeman was responsible for preservation of order.

DEATH.

CROWLEY. — At his residence, 664 Charlotte Street, James E. Crowley, in his 65th year.
Funeral announcements later.

HUGHES. — Joseph C. Hughes, in St. John, N.B.
Remains to arrive in Peterborough on the evening of October 12. Funeral from home of brother, W. Chris. Hughes, 14 Charles Street, Saturday, October 13, at 2 p.m. Interment in Little Lake Cemetery.

SUPERFLUOUS HAIR
Permanently removed by ELECTROLYSIS. All skin diseases successfully treated. Facial and Scalp Massages.
ANNE GRAHAM LOGAN
Dermatologist
(Formerly of Hiscott Institute)
12 Years Experience
1181½ HUNTER W. PHONE 2102
mwf

TUDHOPE
MARVEL HEATERS
$20.25
JOHNSTON'S
'Phone 2123
OPEN EVENINGS

DEATH.

LILLICO. — At his residence, 303 Dupont Street, Toronto, on Thursday, October 11, 1934, William F. Lillico, beloved husband of Hattie Courtney, aged 64 years.
Funeral from the residence of his brother-in-law, Mr. George Carpenter, 533 Armour Road, Peterborough, on Saturday, October 13, at 2 p.m., the Rev. Mr. McKenzie of Centreville officiating. Interment, Little Lake Cemetery.

TO-NIGHT - SPECIAL "FAREWELL" DANCE
◆ RYE'S ◆
DORBY CLIVE'S LAST PARTY AT THE RIVERSIDE PAVILION
BALLOONS, PRIZES, NOVELTIES, AND HOKUM REVIEW.
ADMISSION: GENTLEMEN 25c — LADIES 15c — DANCING FREE

DOUBLE HEADER RUGBY
Lindsay Vs. P.C.I. (1.45)
Belleville Vs Peterboro Int. (3.30)
Sat., Oct. 13th, Riverside Park. Admission 25c

BROCK STREET SUMMER GARDENS
"Where All the District Dances"
LAST TIME TO-NIGHT
FERDE MOWRY
AND HIS BROADCAST BAND
Don't miss the last chance to-night of dancing to one of the finest orchestras in the Province.
Admission 10c—Dancing Only 5c.
TO-MORROW (SATURDAY) NIGHT—Lady's and gentleman's door prizes of $5.00 each. Mose Yokom and His Orchestra.
Admission 10c—Dancing 5c.
Secure your tickets for the Firemen's Dance Tuesday night next, one of the best sponsored dances of the season.

"It's Confidence That Does It"
APPLES
Blenheim, 2nds, pk. 25c
Blenheim No. 1's, pk. 49c
McIntosh No. 1's, pk. 75c
The Blenheim Apples is the finest Fall Cooker.

Extra Special
Legs Fillets of Veal, lb. 19c
Rolled Shoulder of Lamb, lb...19c
Rice Krispies 2 PKG. 23c

Young Pea Fed Pork
Fresh Picnic Hams, lb. 14c
Fresh Butts Hams, lb.....20c
Squash.. 10c-15c
Turnips, ea. ..5c
Parsnips, pk 40c
Cauliflower, 10c and 15c

BABY BEEF
Prime Rib Boned and Rolled, lb. 23c
Short Rib or Blade Roast, lb. 20c
Boneless Pot Roast, lb. ....8c and 10c

QUAKER OATS- Pkg 23c
Boys! Girls! 1000 Bikes Free!
No Work. No Effort. Ask us about complete details!

GRANULATED SUGAR—Fine .....10 lbs. 55c
GRAPEFRUIT—Seedless ....4 for 25c and 3 for 25c
HONEY—Clover .....5 lb. tin 59c
JAM Pineapple, Raspberry, Cherry and Strawberry. 32 OUNCE JAR 33c

ORANGES
Doz..... 29c, 39c, 49c
Bananas .... 3 lbs. 25c
Grapes, large red, lb. 15c
Pomegranates, each .10c
Pears ..... 5 for 25c
Tomatoes.... 3 lbs. 25c

MILK FED
Chickens, lb. - - 25c
Boiling Fowl, lb. - - 20c
ALL-READY
Stuffing, pkg. - - - - 10c
Celery Hearts Bunch 15c
Iceberg Lettuce Each 15c

Porter S. White Co.
'Phones 2960-2961 - 346 Charlotte
ESTABLISHED 1899

PLAN MORE JOBS FOR GRADUATES

Father Coughlin Discusses Proposal With Roosevelt for College Youths.

IN GOV'T SERVICE.

NEW YORK, Oct. 12 (AP) — A plan to help alleviate the plight of college graduates who are unable to find places in the business world was outlined yesterday by the Rev. Charles E. Coughlin, Detroit priest, who said it had met with favorable reaction from President Roosevelt.

"There are more than 100,000 college graduates unable to find work in the vocations they are trained for," he said. "I talked with President Roosevelt about this. There are 25,000 young people now employed in the government service. I discussed a plan with him to employ more.

"Briefly, it would allot so many hundred white collar or secretarial jobs to each major college president. The college head would designates his young men and women and they would be placed in government posts. Of course there couldn't be 25,000 placed each year. The number would be nearer 5,000."

Turning to a discussion of silver, Father Coughlin said he believed the administration would go through with its program to elevate the price of that metal, and declared the ultimate outcome would be a commodity dollar. The President, he said, intends to stabilize commodity prices in a narrow range.

Hotel Dieu is one of the oldest hospitals in Europe and the most important in Paris. It is said to have been founded in 660.

Ruth Gets Divorce

RUTH CHATTERTON

After telling the judge in superior court at Los Angeles she had lost 12 pounds during the last week of her married life with George Brent, film actor, Ruth Chatterton, stage and screen star, is shown as she won her divorce. The proceedings lasted two minutes.

Household Hints

Menu Hint
Tomato Juice
Lamb Chops Baked Potatoes
Cabbage Salad
Apple Sponge Pudding
Milk

This is a noon dinner for school children. Simple desserts are best for them, and noon is the best time for their dinner, with a lighter meal at night. You may prefer another dessert, so I am enclosing another recipe just in case.

Today's Recipes

Apple Sponge Pudding.—Two tablespoons gelatin, one-fourth cup cold water, one-fourth cup boiling water, one-fourth cup orange juice, two tablespoons lemon juice, one and one-half cups strained apple sauce, one-third cup sugar, two egg whites, one-fourth teaspoon salt. Soak gelatin in cold water for five minutes. Dissolve in boiling water. Add fruit juices, apple sauce and sugar, stirring until sugar is well dissolved. Cool until mixture starts to thicken, then beat until light and fluffy. Beat in egg whites which have been beaten stiff with the salt. Turn into glasses or serving bowl and chill. Serve with a soft custard sauce. When serving, top each with a cube of red jelly, or a spoonful of orange marmalade is equally tasty.

Banana Tapioca Cream.—One-third cup quick cooking tapioca, one-half cup sugar, one-fourth teaspoon salt, one egg yolk, four cups milk, one egg white, stiffly beaten; one teaspoon vanilla, two bananas. Combine tapioca with sugar, salt, egg yolk and milk in the top part of a double boiler. Stir enough to break the egg yolk, place over hot water, heat to scalding and cook five minutes, stirring constantly. Remove from hot water, fold in a small amount of the stiffly beaten egg white, add remainder and blend well. Add vanilla and chill. Just before serving, crush one banana with a silver fork and dice the other; fold into the tapioca. Serve garnished with a cube of red jelly, or plain.

FACTS AND FANCIES.

Candied Citron

Peel and core the citron and cut into strips. Weigh the fruit and allow one pound of sugar to each pound of citron strips. Make the syrup, allowing one cup of water to each pound of sugar; cook five minutes. Add citron and boil gently until tender. Remove from syrup and spread out on platters to dry slightly. Add a small amount of ginger to the syrup, just enough to give it a slight flavor, and boil until very thick; add the juice of one lemon to the quart of syrup. Put strips of citron back into syrup and stir until candied and coated with sugar. Again spread out on a platter to cool and dry.

Your Health

By Dr. Logan Clendening

It is no longer possible for any one to say that he drives an automobile just as well when he has had a drink as without one.

The question has been put to the test of scientific experiment.

It is possible to determine whether a person is under the influence of alcohol. After an automobile accident has occurred, this can be definitely established by the police, so that no excuse the driver gives is valid. In Milwaukee Dr. H. A. Heise has been conducting experiments for some time. He found that if there was 0.02 per cent. of alcohol in the blood (or urine) of the driver of the automobile he could safely say he was under the influence of alcohol. An ounce of whiskey will usually produce this.

In studying 119 consecutive automobile accidents, nearly twice as many (74 to 45) involved drivers who were intoxicated. In the same series there were over three times as many people injured (155 to 44) in the cases where intoxicated drivers were involved.

In nine cases of hit and run drivers, in all seven cases in which the drivers were caught, the percentage of alcohol was always as much as ten times the minimum of 0.02 per cent.

It is not the obvious drunk who is driving a car who is the worst menace, but the one who can be called the drinking driver. Most accidents occur from the hours of 5 and 7 p.m. (the cocktail hour) and again from 11 p.m. to 1 a.m.

The experimenters have set aside for their use a certain district of the city in which to try out the efficiency of a driver after he has had a few drinks. The drivers were given 150 c.c. of whiskey (5 ounces). Under the influence of this they did not appear drunk; given the ordinary tests to determine drunkenness they passed them satisfactorily. That is, if brought into a police station they could not have been proved to be intoxicated.

Under test conditions they performed satisfactorily the routine actions involved in driving.

There was, however, a definite variation from normal in actions that had not become a habit, such as avoidance of obstacles placed in the road, backing, which was poorly and inaccurately accomplished, and the substitution of an unusual action for one that was normally used, such as using the hand brake for the foot pedal.

The time which elapsed between the giving of a signal and the application of brakes was longer, or more uncertain, in the intoxicated than in the sober driver.

The drinking pedestrian is definitely shown to be a menace in the case of accidents of this kind; in cases where children were hit, the driver in most cases was sober.

Dr. Heise prefers to say intoxicated rather than drunken drivers, as the latter term is resented. "Intoxicated" simply means under the influence of alcohol.

Since the chemical test of body fluids for alcohol is simple, it should be used to confirm evidence otherwise deducted.

Editor's Note: Six pamphlets by Dr. Clendening can now be obtained by sending 10 cents in coin, for each, and a self-addressed envelope stamped with a three-cent stamp, to Dr. Logan Clendening, in care of this paper. The pamphlets are: "Indigestion and Constipation", "Reducing and Gaining", "Infant Feeding", "Instructions for the Treatment of Diabetes", "Feminine Hygiene" and "The Care of the Hair and Skin".

Built by the construction school of the Nazi Youth Movement at Potsdam, a model of the Victory, Nelson's famous British flagship, was exhibited recently at the Nazi Party Congress at Nuremberg, Germany.

Colossal Savings

on Fine Furniture all this month at the HOME FURNISHING CO. Better take advantage of these Bargains as prices are due for a rise.

3-Piece CHESTERFIELD SUITES

Priced Away Down

REGULAR $79 SUITE— 3 pieces for	$49
REGULAR $98 SUITE— 3 pieces for	$69
REGULAR $125 SUITE— 3 pieces for	$79

Other Beautiful Suites for $89, $98 and $125 Up

BEDROOM SUITES

4-PIECE SUITE—SOLID WALNUT—Vanity, Chiffonier, Bed and Bench. Regular $110, for	$79
4-PIECE SUITE—SOLID WALNUT—Vanity, Chiffonier, Bed and Bench. Regular $139, for	$98

DINING SUITES

9-PIECE SUITE—WALNUT FINISH— Regular $110, for	$79
9-PIECE BIRCH SUITE— Regular $125, for, only	$98

BED OUTFITS

Consists of walnut finished Bed, All-Steel Link Spring and Pure Felt Mattress. All sizes. Week-end special 12.95

Kitchen Chairs
Made of all hard wood frames. Double rungs all around. Golden finish. Special at........ 69c

Pillows
All mixed chicken and duck feathers. Covered in floral ticking. A good size. Pair........ 98c

SCRIM CURTAINS
They come in ivory shades with either gold, rose or green borders. Regular 89c, for, pair 49c

Window Shades
Size 36 by 72 inches long. Colors: cream, green and white. Special.... 69c

All-Felt Mattresses
In floral ticking. All sizes. Special, each. 4.75

Bridge Lamps
With golden finished stands and paper parchment shades. Special..... 2.98

Mirrors
Suitable for bathroom or kitchen. They have white enamel frames. Special.. 89c and 1.75

EASY AND FRIENDLY TERMS

- THE HOME - FURNISHING CO.

HARRY FLORENCE

204-206 CHARLOTTE PHONE 1428

Trent River

Members of the Ladies' Aid met Tuesday afternoon to clear the table and wash dishes which had been used the night previous for the fowl supper after which they met in the kitchenette for their regular meeting with the president, Mrs. Gordon Shearer in charge. Mrs. Harold Wood gave the secretary's report and Ms. John Scott the treasurer's report. Two dollars was received from Mrs. G. Holmes of Toronto, a cottager for quilting a quilt for her. Mrs. Holmes most generously donated $10 to the Aid members to be used for purchasing new hymn books for the church. Vote of thanks given to Mrs. John Garneau who donated a load of wood for use in the kitchenette the night of the fowl super. All outstanding bills in connection with the fowl supper were ordered to be paid. Mrs. Shearer was appointed to purchase the new hymn books. The members plan to purchase a new heater for the dining hall. The members plan to donate a certain sum of money to the church board of managers in the near future. The mizpah benediction closed the meeting.

Mrs. H. R. Wood was a visitor Tuesday afternoon with Mrs. E. H. Fairbrother and Mrs. J. Doupe and Miss Ada.

Mr. Harold Buchanan of Toronto was a Thanksgiving visitor with Mr. and Mrs. Thomas K. Thompson and family.

Mr. and Mrs. Earl Fairbrother and sons Dick and Douglas spent over the week-end and holiday at the Fairbrother cottage.

School closed Wednesday owing to Norwood Fair.

Mr. and Mrs. John Blue and three daughters of Belleville were holiday guests with Mr. and Mrs. John Boyd.

Mr. and Mrs. Mowry left Thursday for their home in Providence, Rhode Island after spending a few weeks with the latter's sister, Mrs. E. H. Fairbrother at her summer home.

Mr. and Mrs. Reg Taylor, Mr. and Mrs. Jack Scully left Wednesday for Toronto after spending a few days at the former's summer home "Idlewood."

Mr. George Johnston is improving the shore line at Whitehall Gardens Pavillion Grounds, building a stone wall along the water front.

First Dose Brought ACID from STOMACH

Does "acid stomach" bother you? It almost certainly does if you suffer from indigestion, dyspepsia, gastritis, flatulence or even more severe stomach troubles. Take Maclean Brand Stomach Powder to correct these conditions. Maclean Brand will. Made according to the formula of the Head Stomach Specialist of a famous English Hospital, it has had widespread success in relieving the most serious cases.

"I had an attack of gastric trouble last December," writes W.H.P., Gosport, England. "The first dose of Maclean Brand Stomach Powder brought the acid from my stomach. I thank you with all my heart for the great relief I have derived from your powder." Ask your druggist—but be sure to get the genuine, marked with the signature "Alex. C. Maclean". In bottles (and in tablet form) 75c — never sold loose.

MACLEAN BRAND Stomach Powder

Prepared in the Laboratories of MACLEANS LTD., London, England
Distributors: The Sign Agencies, 103 Atlantic Ave., Toronto.

BOND'S DRUG STORE → Saves You Money!

A Few of the Many Specials for Friday and Saturday. Compare Our Prices

SOAP SPECIALS
3 Lux 14c
3 Palmolive 14c
3 Woodbury's 25c
10 Vinolia Castile .. 25c

$1.00 Honey & Almond Lotion 59c
50c Blaud Tabs. 37c
60c Milk of Magnesia .. 33c
$1.00 value—2 Colgate t. paste & tooth brush 49c
25c Epsom Salts 16c

VIP SAMPLES
A free 2 oz. tin of Vip with every 50c purchase. Ask!

3 Kotex - - 51c
Bayer Aspirin 22c
Mum - - 33c-49c
75c Fruitatives 39c
Sal Hepatica 29c-57c-$1.09
60c Thermogene 37c
70c Italian Balm & Dreskin 35c

2 Kleenex - - 27c
50c Vicks Vapo Rub 39c
$1.25 Bon Kora 87c
35c Sloan's Liniment 29c
50c Pond's Creams 39c
50c Prep - - - 20c
$1 Gillette Razor (5 blades) 49c

COD LIVER PRODUCTS.
16 oz. Cod Liver Oil 59c
2 lb. jar Malt Ext. & Cod Liver Oil 99c
$1.25 Cod Liver Ext. 89c

25c Nurses' Record Sheets 19c
50c Iodized Throat Discs 23c
25c Belledonna Plaster 17c
75c Bronchitis Remedy 49c
50c Kidneys Tabs. ..37c

HOT WATER BOTTLES
$1.00 2 yr. guar. ..67c
$1.50 2 yr. guar. ..99c
$2.25 heavy duty $1.49

Phones 327—3327 | ORDERS DELIVERED PROMPTLY C.O.D. TWO MESSENGER BOYS | Cor. Geo. & Hunter Streets

By GLADYS GLAD

ONLY MARGARET'S BEAUTY CAN SURVIVE SHINY NOSE

Margaret Sullavan

The lovely Margaret Sullavan, whose favorite working costume is a pair of slacks and a jersey, confesses that she doesn't mind having a shiny nose now and then. Peggy isn't the gal to spend hours on just primping up. And she really doesn't need to. For any girl possessing Peggy's flawless complexion really doesn't have to worry if her nose gets shiny once in a while.

However, the average girl, who is not blessed with so perfect a skin, usually can't afford to have a shiny nose. It's too likely to reveal the flaws in her complexion. And there's nothing like a skillfully applied bit of powder to conceal complexion defects, and to enhance the basic loveliness of one's appearance.

I don't intend, of course, to give any woman the impression that she must literally coat her face with powder in order to make her skin look attractive. But I do believe that powder helps. And I find that those women who have difficulty in finding a powder that adheres well and gives a soft, peach-like effect of youth, make the mistake of choosing either too light or too heavy a powder for their particular type of skin. There are, you know, light, heavy and medium-textured powders. But women often do not know which type is most appropriate for use on their own skins.

The majority of oily-skinned women have the idea that they must use a very heavy powder, so that it will stay on and cover any shininess. But this isn't true. For fine powders cling just as well as heavy powders if they have the property of adherence. And indeed, when the skin is oily, a heavy powder may prove detrimental by clogging and distending the pores. The best type of powder for the normal or oily skin is the kind that, while adherent, is fine enough to permit the evaporation of moisture, and thus prevent any shininess.

Dry-skinned individuals generally choose very light, fine powders. The best type of powder for the dry skin, however, is the kind made on a proper cream base, or containing a bit of almond meal. For such powders will not dry out the natural moisture of the skin, but will rather help to keep it soft and smooth.

ANSWERS TO QUERIES.

Teeth

Doris: I'd suggest that you have your teeth cleaned and polished by a dentist to remove all tartarous matter. Proper cleansing will then keep your teeth white and sparkling.

Figure

Bess: The reducing course in my "New Figure" booklet is indeed a healthful and effective one. This course takes off about 8 to 10 pounds in two weeks, and includes reduction of the bust, waist, hips, abdomen, buttocks and thighs.

Blonde Hari Rinse

Patsy: The blonde hair rinse consists of the juice of one lemon, one tablespoon of vinegar, one tablespoon of peroxide and a pint of clear water.

MOUNT JULIAN.

On Sunday last the Harvest Thanksgiving service was held in Eden United Church, a good-sized congregation attending. The fields, forests and gardens produced articles of such fine quality, that the church was never more beautifully decorated nor showed evidence of a better harvest.

Rev. G. Porter delivered a very appropriate sermon, choosing for his text, Deut. 6, 10-11.

A special feature was a solo, given by Mr. Collins, of Camp 5, which was greatly enjoyed and much appreciated by the congregation.

The Harvest Thanksgiving service was observed in the Holy Trinity Anglican Church on Sunday, Sept. 30th. The splendid samples of a bountiful harvest was displayed to perfection in the quaint little church of the old English design. The pews were well filled and a very interesting and appropriate sermon for this special occasion was given by Rev. E. C. Moore.

Mr. and Mrs. McKenty of Buckhorn district, also Mr. and Mrs. Norman Wilson and Miss Dorothy Bell of Apsley attended the Harvest Festival service at Holy Trinity Church on Sunday.

Miss Lena McCauley, who has been spending a vacation in Peterborough and Douro, returned home on Sunday.

Mr. and Mrs. Joseph Crocker and little sons, Allen and Douglas, also Mr. Samuel Crocker, all of Peterborough, spent the week-end visiting at the home of Mr. and Mrs. Albert Reid.

Miss Dollie Church, R.N., who has been visiting with her parents, Mr. and Mrs. Allen Church, and other relatives in this district for the past month, has returned to her position at the Shriners' Hospital, Montreal.

Mr. and Mrs. Fred Sneith and children of Toronto spent the week-end at Stoney Lake.

Mrs. Sloan of Toronto is spending a few days at Stoney Lake.

Among those from this district who attended the Norwood Fair were: Mr. James Lang, Miss Ethel Hughes, Mrs. William Thompson and Miss Ruby Tedford.

Mrs. J. Harvey of Lakefield is visiting at the home of her daughter, Mrs. Allen Church.

Mr. James Lang, Mr. and Mrs. John McCauley, and Miss Ethel Hughes attended the county ploughing match.

The Bishop of Chelmsford, England, Dr. Henry Wilson, has announced that he favors the opening of golf courses on Sundays, but says the caddie master, steward and the professional should be off duty on that day.

JUST AMONG US GIRLS

Havelock

Mr. and Mrs. Walter Post, who lost their home about a month ago when it was destroyed by fire, have moved to Rouyn, Ont., where the former will operate a barber shop. Mr. Post had been employed in a shop at Marmora for the past few months. Miss Lois, Master Arlo, and little Valerie Joan accompanied their parents.

Mr. Dougall Wright of the Bank of Toronto staff in St. Catharines, and formerly of Newmarket and Havelock, is spending his vacation with his parents, Mr. and Mrs. Thomas Wright.

Mr. A. T. Armstrong was a recent visitor with his sister, Mrs. Harry Bound in Detroit, Michigan.

The night shift of the Ontario Rock Company's plant, east of the village, has been laid off. All work at the plant ceased at noon on Wednesday to enable any workmen that wished to take in the big Norwood Fair.

Messrs. Harry A. Andeson, Don Plunkett, and Joe Little were among the kilties from here who performed at the Warkworth Fair.

Miss Josephine Sampson, of the Bay of Quinte Hospital in Belleville is spending her annual vacation with Mrs. S. Campney here.

Mr. and Mrs. Richard Smith and daughters Anne and Grenneth, as well as Mrs. William Greene of Toronto, and formerly Hornepayne, were the holiday guests of Mr. and Mrs. David Ford.

Mrs. Holdcroft, wife of Dr. Joseph Holdcroft, has returned home here after spending a delightful summer at Koshn' Bog Lake, Methuen Township.

Miss Marion Forythe spent Monday the guest of Mrs. H. Mann, Trent River.

Mr. and Mrs. A. Spencer and family spent the holiday the guest of the former's brother, Herbert Spencer, Rawdon Township.

Mr. L. G. Hagerman of Toronto visited his family here this week.

Mr and Mrs. L. Gould and family visited the latter's home, Sunny Brae, at Hastings, on Tuesday of this week.

Mr. Thomas Adley was superannuated with twenty-three years' service to his credit in the employ of the C.P.R. in various departments last week.

SALLY'S SALLIES

A woman argued with a flood of words but convinces with a flood of tears.

See The New
EASY VACUUM CUP WASHER
"As Gentle as The Human Hands"
Sole Distributor:
WATSON TIRE & RADIO SUPPLY COMPANY
GEORGE STREET, AT BROCK
Peterborough, Ont.

NEIGHBORLY NOTES

Please Phone Items to 1000 or 4001

Miss Dorothy Worboy of Sherbrooke Street, who is visiting Mr. and Mrs. C. E. Jamieson in Napanee, spoke yesterday at a meeting of the Women's Association of St. Mary Magdalene's Anglican Church in Napanee.

* * *

Mr. Keith Wightman, son of Mr. and Mrs. K. S. Wightman of Robinson Street, and a student in Medicine at the University of Toronto, has received word that he has passed the Preliminary examinations for the degree of Fellow of the Royal College of Surgeons of London, England. Medical students can take the Preliminary tests for this degree in their third year of study, while the clinical work is done three years after graduation.

* * *

Miss Lareta Sedgewick of George Street is spending the week in Norwood with her brother, Mr. Leonard Sedgewick.

* * *

The presentation of the Horticultural Society's silver cup to the winning school, the King Edward Public School, was made this morning by the president, Mr. S. T. Harris. This cup is competed for annually by the Public and Separate schools of the city.

* * *

Friends of Mrs. Grety Schoeni of Toronto, who is a vocal pupil of Dorothy Allan Park, and has often delighted audiences here with her sweet singing, will be sorry to learn that she is returning to Switzerland next week to live. Mrs. Schoeni will give a farewell recital on Saturday evening in the Concert Hall of the Toronto Conservatory of Music, when her program will consist entirely of Schubert compositions. She will be assisted by Weldon Kilburn at the piano, and Dons Wheeler, a pupil of Norah Drewett de Kresz, is also playing.

* * *

Don't forget the Firemen's dance at the Brock Street Summer Gardens, next Tuesday evening. The firemen spend many weeks each year collecting, repairing, and delivering toys for the children of the city, for Christmas. Already, they have started doing this work, which takes plenty of time. They need funds for the necessary paint and other repair goods, and this dance will assist them in this way. Your attendance and support will help the firefighters to help children who otherwise might have a lean Yuletide.

* * *

Invitations will be issued shortly for a dance to be held in the Canadian Legion Hall on November 16, under the auspices of the Canadian Department Stores, with music by Mose Yokom and his orchestra.

* * *

Magistrate Walter Davidson of Calgary, well known here as a former resident, doesn't believe in coddling. He handed out fines of five dollars, and costs, or thirty days in jail, to nineteen workers at the Canadian relief camp near Calgary, who yearned for a change of diet and came to the city to get it. Roast beef at the camp, with an occasional stew thrown in, palled in time, so they went to two Calgary restaurants—eleven to one and eight to another—and ordered up a meal with all the trimmings, and then told the manager to call the police as they could not pay for it. The manager did.

* * *

The Rev. J. H. Sutcliffe was guest speaker last evening at a congregational meeting at the Baptist Church in Port Hope.

* * *

A testimonial dinner is being given on October 24 in honor of Mr. Frank P. O'Connor (formerly of Peterborough) at the King Edward Hotel, sponsored by members and alumnae of Newman Club and other friends. Among those attending will be Premier and Mrs. Mitchell F. Hepburn, President and Mrs. H. J. Cody, Hon. Dr. and Mrs. L. J. Simpson, Hon. and Mrs. Peter Heenan, and Mr. and Mrs. Emil Saner.

* * *

Mr. E Blade of park street north has a birthday anniversary today.

* * *

The Toronto correspondent of the Musical Times, published in London, England, has the following note regarding Canadian musical events: "This month's programs have included, among other interesting features, the Madrigal Singers of Peterborough, under the direction of Dorothy Allan Park, one of our leading oratorio sopranos. This choir has attained the highest point in work for female voices that this city has known."

* * *

Mr. Leon Fraser of Toronto, formerly of Peterborough, was in the city to-day on business.

* * *

Mr. and Mrs. F. Dummitt of Alfred street lent their home this week for an enjoyable euchre party held under the auspices of the Show committee of the Peterborough Horticultural Society. Beautiful flowers decorated the rooms and dainty refreshments were served at the conclusion of the card games. Prize-winners were Miss Smith, Mrs. A. M. Spencely, Miss H. V. Bell, Mr. E. J. Waterman, Mr. F. Dummitt and Mr. G. W. P. Benton. Mrs. Spencely also won the lucky draw prize, a tea cosy. Adding to the entertainment of the evening was the initial appearance of a male quintet whose efforts were greeted with loud applause. The members of this group are Messrs. A. Spencely, G. W. P. Benton, George Clark, E. J. Waterman and W. W. Gray. Before breaking up, a vote of thanks to the hosts was moved by President S. T. Harris, supported by Mr. W. W. Gray.

* * *

The many friends of Mrs. A. M. Johnston of 415½ Water street will regret to learn of her illness at her home.

* * *

The first whist drive of the season of the Caledonian Club will be held this evening in the W.O.W. hall.

* * *

To-day marks the thirty-sixth anniversary of the wedding of Dr. and Mrs. T. W. H. Young.

* * *

Miss Eva Pife of Stewart street spent Thanksgiving with friends in Chicago and attended the World's Fair.

PLUCK EYEBROWS WITHOUT INJURY

But London Specialist Warns Belladonna in Eyes May Have Bad Effect.

LONDON, Oct. 12 (C.P.) — A good word has been said for eye "make-up" by Dr. Marcelli Shaw, chief clinical assistant and senior registrar of the ophthalmic repartment of Guy's hospital.

"I am often asked," he said, "by my women patients whether eye cosmetics are harmful. The beauty of a woman's eyes may be enhanced by the aid of cosmetics." No medical reason exists for discouraging their use. Very often women ask me: 'May I pluck my eyebrows?' and I tell them to pluck their eyebrows as much as they like.

"That habit of putting belladonna into the eyes is pernicious. Women sometimes put this stuff into their eyes to make them big and beautiful. If the habit is persisted in it may have a very bad effect on the muscles of the eyes."

At the Theatres

AT THE CAPITOL.

"TREASURE ISLAND."

Pieces of eight and Spanish doubloons—bottles of rum on a dead man's chest— "ho, heave he, my hearties"—galleons with sails spread to a breeze that carried them to an island where treasure waits, guarded by skeleton hands—all the thrilling paraphernalia of the old pirate tales of buccaneers who hoisted the black flag with the skull and crossbones—they have their way in "Treasure Island," filmed from Robert Louis Stevenson's immortal tale and featured at the Capitol for the last three days of this week.

There will be many who will disagree, possibly, but this reviewer has a notion that the roles of Barrymore and Beery, reversed, would have made for a more veritable screen version of the story. The genius of Barrymore would have made of the part of Long John Silver a more villainous and therefore a more familiar characterization. When Wallace Beery speaks of slitting a man's throat, the good-natured leer on his fat face belies the murderous element in the words, and there are at moments almost a burlesque handling of the picture of the one-legged man who played such a powerful part in the story of the lad who set out from Bristol to search for pirate's treasure trove.

Jackie Cooper, still with the pursed-out lower lip and the attitude of sincerity that colors his work, has the role of Jim Hawkins; Barrymore is the short-lived Billy Bones, and Otto Kruger, who stands out in this picture, is Doctor Livesey. The stern Captain Smollett is Lewis Stone. Squire Trelawney is Nigel Bruce, and the old, daft, itchy Ben Gunn of the island, is Charles ("Chic") Sale. It is a great cast and a great story, with nary a lady at all but the briefly-appearing Mrs. Hawkins (Dorothy Peterson), and plenty of grim excitement on the high seas and on the island. The episode of the hand-to-hand fight makes for many thrills.

"Treasure Island" affords a wonderful opportunity to see in the flesh those exciting and memorable figures in R.L.S. famous book.

Of exceeding interest on this program also is the glimpse vouchsafed of the famous Dionne quintuplets (whether you pronounce that word with the long or the short u sound, you get it both ways in the picture. Old Dr. Dafoe inclines to the short and his son to the long (u). Their surroundings, the babies themselves, their nurses and their doctor, all appear on the screen, with the parents as minor figures.

—Jeanette.

The lemon is found wild in India, from whence it was early transported by the Arabs.

DO-NUTS
Do You Know That Autumn Time Is Do-Nut Time?
DAWSON'S HUNNY DIPS
ARE THE MOST POPULAR DO-NUTS IN CANADA
Try Them With Your Coffee. Dozen 25c
JEAN RUTH SHOPPES

Fashion Service

"3-IN-1" LINGERIE

Today's pattern will do much toward making your figure look youthfully slender.

It is a boon to the business woman, high school and college miss, for it's so easily and quickly slipped into. You're dressed in a jiffy with this new combination slip, brassiere and pantie. It fits the figure without any uncomfortable bunching, assuring an unbroken line to the outer garment. The brief attached panties are just comfortably full.

Crepe de chine, flat crepe or washable satin crepe are popular fabrics to select. It can be trimmed with lace or with self binds.

Style No. 3357 is designed for sizes 14, 16, 18 years, 36, 38 and 40 inches bust. Size 16 requires 3¾ yards of 35-inch material with 4¾ yards of lace.

The Examiner:
Please order for me—
Pattern Number .....
Size .....
My Name .....
Address .....
I enclose 15c in payment. Allow five days for return.

Just Between Us Women

A daily chat with Examiner neighbors conducted by Anne Wilcox.

Front stairs have always been one of the decorative architectural features of a house. Winding stairs are the most graceful because a curve is the line of beauty. In early mansions curved or circular stairways were in high favor. Sometimes there would be two such staircases one above the other mounting up from the first to second story, and then from second to third with a break in the ascent on the second floor for the stretch of hall. This led to a position just above where the first stairway began and here the second staircase started. In these old houses, and those like them one can stand on the first floor back and look straight up through the centre of the curve to the third floor. Either in looking up thus or down from the top, the precision and grace of the stairways is fully seen.

* * * * * *

In many houses one flight of stairs comes above another in the main hallway. However this arrangement had its drawbacks as houses built on such a plan have difficulties to contend with in heating. Warm air rises, and heat is partial to the top floor, to the detriment of the warmth of lower ones. This was one of the chief reasons for many home builders not having the circular open staircase as described, and having stairs to the third floor either enclosed or positioned elsewhere in the house.

* * * * * *

Speaking of enclosed staircases, they are not put in fine houses except for back stairs on those which serve for both back and front stairs from second to third floors. These box stairways have no decorative merit whatsoever. They are purely practical. This is their redeeming feature. In some old farmhouses, such stairs were built in order to conserve heat on the lower floor. It will be noted, however, that even in those old dwellings in which there is any attempt at architectural beauty, there are open front stairways leading from tiny front halls which halls are scarcely more than vestibules. There are doors at right and left of the stairs. These lead into living rooms. Doors were kept closed in cold weather. No heat was lost.

* * * * * *

Stairways with landings are favored. These break the climb without interfering with the ornamental appearance. In fact this is accented decidedly when a broad landing has a window from which there is a good view, or which lets in sunlight. Sometimes where such a landing is broad, a chair or settee is on it where one can rest, or sit and enjoy the view. Such landings are favorite places for grandfather's clocks.

* * * * * *

Sometimes where there is enough space, stairways branch to right and left about halfway up, and enter the second floor from both sides of a hall. In small houses this is neither attractive nor practical. A cramped looking hall results, and there are extra stairs to keep clean In spacious houses, such a staircase can add decidedly to the elegance of the hall giving an appearance of space as well as decorative attractiveness.

ADVERTISE IN THE DAILY EXAMINER

Extra Wide Top Stockings
Silk plaited on lisle stockings. Pair 75c
Silk Stripe Cotton Bloomers
Small, medium, large. Extra value, pair 29c
FINE Lisle Stockings
New colors and black. Sizes 9 to 10½. Extra value pair 25c
Children's 1-1 Rib-bed Cotton Stockings
Sizes 6 to 9½. Extra value, pair 19c
EXTRA HEAVY SILK RAYON Bloomers and Panties
Small, medium and large. Pair 59c
Extra Value, 2 pair 1.00

Beautifully Fine Silk-Crepe "No Shadow" Stockings
Full Fashioned. Real Thread Silk
PERFECTS
Sizes. 8½. to. 10½.. Smartest. of new colors. Exceptional value. Pair .....
89c

McClennans
Better Value Store
232 Charlotte St.

SPECIAL PURCHASE O-Cedar "Dust and Polishing" Mops
Traveller's Samples. Regular Values up to $1.75. Your choice, each .....
89c

CHIFFON, SEMI-SERVICE Real Silk Stockings
Full fashioned, first quality. Perfect. Extra value, pair 69c

CONTRACT BRIDGE

WRITTEN FOR CENTRAL PRESS

By E. V. SHEPARD

THREE DIFFERENT SCORES

In a duplicate game all West players played the deal shown below at 4-spades. At each table the opening lead was the J of hearts, and yet three different scores were made. Only one table made 5-odd, another table made only 3-odd, while the 6 remaining tables tied at 4-odd. How did this happen?

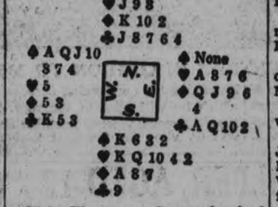

Eight Wests won the opening lead with dummy's ace of hearts. Five Wests ruffed a return lead of hearts. Three Wests led back a club, winning with the K. Eight Wests led the ace of spades, then gave South a trick with his K of spades. After that the swings in scores came about.

The 5 Wests who ruffed a second lead of hearts to reach their hands, to lead trumps, took the safer course, but of course they had no opportunity to pick up an overtrick. When the South players won their trump trick, in each instance the defenders won their 2 diamond tricks, giving the declarer just the game. The swings in score came in the 3 cases where the declarer did not ruff a heart for the second trick.

At one of the 3 tables where West won his second trick with a club, South led a heart when he was in with the K of trumps. West ruffed, completed his trump pulling, then won 4 club tricks. On the last club trick he discarded one of his 2 losing diamonds, thus making 5-odd. At another table the defenders took their 2 diamond tricks when South won his spade trick, giving the declarer just 4-odd.

At the third table where West won a club trick to escape from dummy, South took advantage of his voidness of clubs to defeat the contract. He led his ace of diamonds. North won the second diamond trick, then he had wit enough to lead back a club, which South ruffed, for the setting trick. Three tables had this opportunity to defeat the contract, but only one of them utilized it.

Six missing cards of a suit, most often are divided 4-2 between opponents. When West put himself in with the K of clubs the great danger was not that he might give South a ruff. The grave danger was that 4 to a J in South's hand would prevent him from discarding one of his 2 losing diamonds, while 5 clubs in the South hand would enable South to give North a ruff, in case North held 3 spades.

May Win $500,000

MRS. MATHEW KENNY

A new entrant in the "maternity sweepstakes" is Mrs. Mathew Kenny of Toronto. Under the terms of the Charles Millar will, $500,000 goes to the Toronto mother who bears the most children from October, 1926, to October, 1936. Mrs. Kenny claims to have had ten children during that time and is now informed by doctors that she will bear twins next month. This will place her far in the lead. Of Mrs. Kenny's thirteen children born in eleven years, only three are living.

CASTLETON

Mrs. Hylton, of Toronto is spending a few days with her son, Mr. Lloyd Hylton, pastor of the Christian and Missionary Alliance Church.

Mr. and Mrs. R. McNutt, son Kenneth spent Sunday with her parents, Mr. and Mrs. J. B. Pomeroy.

Mr. Arnold Olmstead spent the week-end with his parents, Mr. and Mrs. Aron Olmstead.

Mr. Roy Bowen, Miss Elva Bowen spent the week-end with their parents, Mr. and Mrs. J. . Bowen.

Miss Gertie Newman, Oshawa visited her parents, Mr. and Mrs. R. S. Newman over the week-end.

Mr. and Mrs. Harry Day, Carmel spent Sunday with Mrs. Joe Day.

Mr. and Mrs. Clarence McGregor, Vernonville spent Sunday with Mr. and Mrs. Melbourne McGregor.

Mr. Bob Chaple spent Sunday with his mother, Mrs. N. Burleigh.

Mr. and Mrs. J. C. Wolfraim, Jack and Jean, of Kitchener, Mrs. Robinson of Toronto visited Mr. Wolfraim's mother, Mrs. J. E. Wolfraim over the week-end.

Mrs. C. Whitney spent a few days last week with her son, Mr. and Mrs. Roy Whitney.

Mr. and Mrs. Jack Purdy, Bowmanville spent the week-end at his home, Mr. and Mrs. C. Purdy.

Mr. and Mrs. Ash and family spent the week-end at Mr. and Mrs. C. Wolfraim's.

Miss Nellie Pomeroy, Brighton, spent Sunday at her home, Mr. and Mrs. J. B. Pomeroy.

Miss Gertie Pomeroy has returned back to Toronto after spending a week with her parents.

Mr. and Mrs. Colton and family of Oshawa visited her brother, Mr. R. Chatterson over Thanksgiving.

Miss Dorothy Bullen of Campbellford visited Miss Bessie Hinton over the week-end.

Mrs. M. S. Hinton attended the meeting of the executive of the W.M.S. at the beautiful home of Mr. and Mrs. Bannister, Sr., of Campbellford. There were twenty-one ladies present. Miss Mitchell travelling secretary of the W.M.S. gave an inspiring address. The Presbyterial will be held in Campbellford the latter part of April.

Mr. Floyd Blakely of St. Thomas is visiting his parents, Mr. and Mrs. G. Blakely.

Mr. and Mrs. Lorne Crydenman called on friends in the village on Saturday.

Mr. and Mrs. Herman Lane and family and Mrs. Bertrand visited Mr. and Mrs. John Nelson on Sunday.

Mr. and Mrs. Rex Haynes motored to Oshawa on Sunday and Mrs. Hayne's mother returned home with her.

Misses Laurel and Velma Arkies spent their holidays at their home.

Mr. and Mrs. Ray Whitney, Brighton has moved into Mr. Theo Jones' house. Also Mr. and Mrs. Clarke Pomeroy has moved into the late Miss Richards' house.

Mr. and Mrs. T. Munroe spent Sunday with his parents, Mr. and Mrs. Munroe, Grafton.

Mr. and Mrs. C. McKague spent Sunday with his parents, Mr. and Mrs. McKague.

Mr. Lyle Erskine, Cobourg spent the week-end with friends.

Mr. and Mrs. K. Summerville and Jean and Clifford spent Sunday at her home, Mr. and Mrs. F. I. Moore.

BETHANY

Mr. and Mrs. Clarence Buller and daughter Mary, were week-end guests of Mrs. Charles Reynolds, Sr.

Mrs. William Westlake of Toronto is the guest of her daughter, Mrs. Franke Bigelow and calling on former neighbors and friends this week.

Mrs. A. Bane of Toronto is the guest of Mrs. Alfred Driver for a few days. Mrs. Driver will return to the city with her friend for a short visit.

Mr. Victor McCartney of Cornwall is spending a few days with his mother, Mrs. William McCartney and represents the Federal Insurance Co., formerly commanded in this district by his late father, Mr. W. H. McCartney.

THRIFT DAYS
at the Uptown Silk Shoppe—Mammoth Savings for Women who sew or are taking sewing lessons. Sharp Store-wide Price Reductions for Saturday and Next Week

DRESS FABRICS
54-Inch WOOLLENS
in all colors, including Black, Brown, Navy and Silver effect. Reg. 1.38 and 1.49. Extra value, yard $1
TREE-BARK COATINGS
SPECIAL PURCHASE
Including all leading Fall and Winter colors; some suitable for children. Reg. 2.50 and 2.98. Yard ..... 1.49 and 1.98
ENGLISH FUGILINE
30 ins. and 36 ins. wide. Reg. 29c and 39c yard. For, yard 19c

Travel Tweed Silks
38 ins. wide, Season's smartest material for tailored dresses. Reg. 1.49 for, yard 1.19
Novelty Tweeds
Reg. 49c to 59c
36 ins. wide. Real smart patterns. Extra Special, yard
29c and 39c
All-Silk Flat Crepe
in all colors. 36 inches wide. Reg. 89c. Special, at yard 59c

500 HAND BAGS
Every Bag guaranteed. Largest variety ever offered.
Priced from
79c to 3.95

Wabasso Cotton Prints
Reg. 19c and 29c Yard
20 designs to choose from. Saturday, at yard 15c

SPECIALS IN HOSE
Full-Fashioned Silk
Chiffon or semi-service. Irregulars. $1 to 1.25 lines. Extra Special, pair 45c
Sheer Chiffon
Full fashioned and semi-service Hose. First quality. Reg. 79c. Special, pair 59c
Kid Gloves
All colors and sizes. 25 different styles. Reg. to 2.98. Special at, pair
98c to 1.95
1,000 Silk Scarfs
Season's smartest styles and colors, and as low as, each
35c to 89c
Crepe Back Satin
36 ins. wide, in all colors. Extra wearing quality. Well worth 1.49. Special, yd. 89c
Wool Crepe
in all new Fall shades. Reg. $1.19. Special, at yard 85c
Black Transparent Velvet
36 ins. wide. Reg. 1.98. Special, yard .. 1.39
Other colors, $1.59 yard

UPTOWN SILK SHOPPE 404 George Street Phone 3619

Interesting News and Views of Recent Happenings in the British Isles

ROAD-BUILDING PLANS TO PUT MILLIONS INTO CIRCULATION

Consider Undertakings "As Bold as Those of Imperial Rome"

RELAX ECONOMY

London.—Vast schemes of road development, which were shelved during the "economy" wave of 1931, are now receiving favorable consideration by the ministry of transport and decisions to start work on some of them have already been taken.

Plans are being made to proceed with great projects for by-passes, bridges and tunnels with a total value approaching $50,000,000. Local authorities, so sharply is policy to be reversed, are to be encouraged to submit others.

When he opened the Silvertown Way, the new approach to London docks, Leslie Hore-Belisha, minister of transport, spoke of undertakings as "bold as those of imperial Rome," and said he would give "preference to works of utility, which have in them the germs of imagination and foresight."

Fund Set Aside

Big plans, based on future requirements rather than small improvements of temporary value, will be assisted in future by grants from the road fund which has an income of $100,000,000 annually.

Foremost among the large developments certain to be put in hand during the next few months is the Winchester by-pass road.

This road, held up since 1931, is now regarded by experts as the greatest and most pressing scheme in the south of England.

Another certainty is the Tamar tunnel, connecting Devonport with Torpoint and so linking Devon and Cornwall by road. The tunnel will cut out 20 miles by a circuitous road route.

Plans for the tunnel will be submitted to the minister of transport after the meeting of the Devonport Mercantile Association.

Other big schemes pending include:

Dartford-Purfleet tunnel under the Thames, $15,000,000.

Humber bridge at Hull, $10,000,000.

Forth bridge at Kincardine (Fife), $2,000,000.

Tunnel under the Tyne, $10,000,000.

IN COMA SIX WEEKS MAN EATS HEARTILY

Effects of Head Injury Put Patient in Deep Sleep

Hampton.—A one-armed man, shot in the back during a car crash, has lain in a coma for six weeks. During that time he has only spoken a few incoherent words. He appears to be in a deep sleep, but he eats three meals a day in a normal way. His diet consists of light, easily digested food such as fish, milk and fruit.

A nurse feeds him by the mouth, and he can be roused sufficiently to swallow without any difficulty.

The man is Frederick Charles Elton, of Jersey Rd. He is just under thirty years of age—a clean-shaven, swarthy young man, stated to be very strong physically.

He is making a good recovery from the shot wound. But there has been a recurrence of the effects of head injuries receiv d in a car accident some years ago. To these, two specialists who have examined him attribute his strange coma.

The man is under day-and-night observation. Regular reports are made by nurses who watch him to the medical officers in charge of the case.

CITY'S DIN TIRES BOY CYCLES 400 MILES

12-Year-Old Prayed When Frightened on Trip

Glasgow.—Leonard Victor, a 12-year-old schoolboy, was so disgusted with the noise and congestion when he returned to his native London after his holiday in Scotland that he cycled 400 miles in five days back to the scene of his vacation.

He learned to ride a bicycle last May—and average 80 miles a day.

He did the whole trip on five shillings. He drew it from his own bank.

He lived on one meal a day. Once rats stole his meal, and he ate raw corn and berries. He slept in haystacks.

When he was frightened, he prayed.

WIFE SAVES HUBBY BY STOPPING TRAIN

Men Fight on Track as Express Nears

Leicester. — While her husband struggled on the railway track with a man who is alleged to have attacked him, Mrs. L. W. Linnell, the wife of the keeper of a level crossing near Lutterworth, seeing an express train approaching, dashed to the signal lever and put the signals at danger, pulling up the express.

It is alleged that two men in a car, held up by the closed gates at a lonely crossing, demanded that they should be opened and they took the key from the keeper.

KAYE DON IN MOVIES

London.—Kaye Don has signed a contract to star himself in a film to be based on the story of his life. The film will be called "Crash!" The film will include actual newsreel shots of Don at Daytona and of his epic struggles with Gar Wood for the Harmsworth trophy.

PLEASURE PLACE BANKRUPT

London.—The famous Crockford's club—mecca of card-players in the west end—whose palatial home in Carlton House-terrace is the largest of its kind in London, is in the hands of receivers.

'NAGGED' HUBBY GETS YEAR IMPRISONMENT

"Peaceable" Man's Wife Dies From Strangulation

London. — Sidney Haggerty, 41, who was acquitted of the murder of his wife, but was found guilty of manslaughter, was sentenced at the Old Bailey to 12 months' imprisonment.

Mrs. Haggerty died from strangulation at their home in Acanthus Rd. Medical evidence was that she had had a weak throat.

Haggerty, whose statements that she had "nagged" him for years were supported, said he grasped her throat after she had abused him.

Mrs. Haggerty was described as a violent woman and Haggerty as a "peaceable and quiet" man.

WORKERS' TRIBUNAL TO TRY OWN 'IDLERS'

Employees Share in Business—Holiday Out of Accrued Profit

Leicester.—Idlers in a new boot factory are to be "tried" by a tribunal of their fellow-workers, who will decide whether or not they shall be dismissed.

This provision is contained in the prospectus of a company which is being formed on a co-partnership basis with the workers as shareholders.

The prospectus has just been issued by Frederick T. G. Thompson Hunt, a son of the late T. G. Hunt, who was head of a large boot manufacturing firm. It states:

"Should it be reported that one employee is idling away his time, or depriving his fellow workers of their share of profits, an explanation will be called for, and unless it can be satisfactorily explained a committee of inspection composed of employees will be formed to decide whether the idler shall be dismissed or given another chance by being placed on probation."

Another clause states that "as every man is worthy of his hire, so he is entitled to a holiday," and that the managing director (Mr. Hunt) has agreed that "each and every employee shall unite together with their wives in taking a holiday at any health resort in England once a year at the expense of the company out of the accrued profit."

HOLDS BACK TON ROCK TO SAVE TRAPPED PAL

Blaenavon.—At the Big Pit, a 27-year-old miner, Nanty Hughes, was caught beneath a huge fall of roof.

A rescue party worked for an hour to extricate him. Just as they reached Hughes a huge stone, almost a ton in weight, was seen to be slipping from the top of the low roof.

Without a thought of his own peril, Reginald Jones, another miner, who is a Blaenavon rugby forward, stepped beneath the stone and supported it with his back.

After Hughes, badly injured, had been pulled to safety, Jones jumped clear and the stone crashed to the ground.

RESCUE BOY FROM TREE

Twickenham—While climbing a high tree in Wellesley Rd., Strawberry Hill, Peter Weaver, aged seven, of Twining Ave., lost his nerve, and had to be rescued by the Twickenham fire brigade's escape. He became panic-stricken when 30 feet from the ground, but held on grimly till the arrival of his rescuers.

ONE OF THE ENTRIES IN LONDON TO MELBOURNE FLIGHT

Airmen in the old land are keyed up over the forthcoming race from London to Melbourne. ABOVE picture shows Capt. T. Neville Stack inspecting his new racing aeroplane, which he will pilot in the race. It is an Airspeed Viceroy machine and was on view for the first time at Portsmouth airport. Capt. Stack is at the extreme left and his engineer and wireless operator, J. H. Gordon MacArthur, is the man on the right.

CHAMPION GOLFER, AGED 13 PREFERS GAME OF CRICKET

Cries, "Take Me Away" as Cheering Crowd Surges Around Her

PLAYED SEVEN YEARS

Longniddry—Nancy Jupp, freckled little Scottish wonder golfer, aged 13, won the girls' championship at Stoke Poges, but she says she prefers cricket.

She beat Joan Montford (North Foreland), who is 18, by 3 and 1 in the final.

She broke a record, too—youngest and smallest girl who has ever won a national golf title, senior or junior.

Nancy did not seem to think she had accomplished anything remarkable.

"Take me away," she begged her father, as the cheering crowd closed in on her at the finish.

"Deeds, not words" might be the motto of Nancy, a sturdy little figure, defying the heat wave in woollen jersey, pleated short skirt, and football stockings turned over at the tops.

She was genuinely concerned for her opponent. "You see," she said, "Joan will be too old to play in the championship next year, but I shall have five more chances."

Nancy, a perfect, easy-swinging golfer in miniature, will doubtless make much of these chances.

Her father, himself a four handicap golfer, old Somerset cricketer, and Edinburgh Wanderers rugby player, promised her five shillings if she won her first-round match; offer doubled for each succeeding round.

"And I thought it the safest bet I'd ever made," gleefully said father, who travelled from Edinburgh to watch the final.

Nancy means to buy a new set of clubs with some of her winnings. "Not all, though," she said. "The professional at Stoke Poges has promised me three wooden clubs."

The new girl champion has been playing golf since she was six. She has no handicap yet, and the championship is her first competition. Yet Nancy would rather play real cricket—her father's game.

GASSES SELF AND DOG

London.—"I cannot live without you. Never again shall I hear you come up the road in your car."

This was part of a pathetic letter left by a woman for her husband before she gassed herself and her pet dog in a locked kitchen. It was read at a Reading inquest on the late Mrs. Dorothy Betty.

A verdict of "Suicide while of unsound mind" was returned.

FOUR YEARS' TRANCE ENDS WITH REUNION

Man Who "Died" Recovers—Couldn't Recognize Own Children

Folkestone.—A man has returned to his home and family after having been "dead" for four years.

He remembered his wife, but he did not even recognize his two children—a boy and a girl. They were babies when he "died."

He is Victor Cleave of Station Cottages. He was a railwayman.

He fell ill in May, 1928, consequence of wounds he received when serving with the Royal Engineers during the war.

He was obsessed with a desire for rest. He dropped to sleep even during meals.

Finally his health broke down completely and he was removed to the Ministry of Pensions hospital at Cosham.

There he lay for four years in a complete trance. He never opened his eyes again until Whit Sunday 1932—four years later.

For months he lay, still helpless, in his bed. Gradually he recovered the use of his limbs, his joints, his muscles.

He had to learn to walk again. When he went out his feet were so unused to the touch of the ground that walking hurt him. "I am like a dead man who has come back to life," he said on his return home.

DOLLS, RATTLES, BOOKS PILED HIGH AT PULPIT

Bishop Dedicates 1,800 Toys to Sick—Replace Flowers and Fruit

Tichfield.—The sanctuary of a little Norman church was filled with enough toys to stock twelve hospital nurseries.

Because he believes that "hospitals must be tired of dead flowers and surfeits of fruit," the Rev. G. S. Morley, vicar of St. Peter's holds a "toy service" on harvest festival Sunday.

On a recent Sabbath eleven hundred people—85 per cent. of them grown-ups—walked to the church carrying 1,800 toys.

The service was attended by the Bishop of Portsmouth and the mayors and Mayoresses of Portsmouth and Winchester, who wore their mayoral chains and carried brown paper parcels of toys. As the hymn, "All Things Bright and Beautiful" pealed out on the organ the congregation slowly filed up to the sanctuary.

There stood the vicar receiving the toys and arranging them on the floor. In twenty minutes, lying in the pale light that filtered through the windows above the altar, were rag dolls back to back with china beauties, model ships, aeroplanes, motor cars, books, bricks, a concertina and a golliwog, teddy bears, a baby's rattle.

"In the name of Jesus Christ we dedicate these toys for the sick and suffering . . ." So the Bishop of Portsmouth pronounced the dedication.

BIBLE BEST-SELLER IN 678 LANGUAGES

Add 11 New Translations in Year—Gipsy Version Unique

London. — Last year, 1,427,444 copies of the authorized version of the Bible were sold at home and abroad, and 10,993,203 copies in 678 languages were distributed throughout the world.

The Bible has been for more than three centuries the best-selling book in the world. Eleven new languages were added to the list last year.

The most important was the translation into Afrikaans. It took ten years, and its publication was made a national event. The King accepted a copy from the South African Dutch peoples, and a few months after it was published there was a copy in 220,000 Afrikaan homes.

Another translation was made by a Romany gipsy into the Lettish Romany tongue. It is a translation of the Gospel According to St. John, and was made by the gipsy Janis Leimanis, a poor man, who, supporting his family by his labors by day, gave his nights to this laborious work for five years. When they placed the first printed copy in his hands, he broke down and sobbed.

BOY AIDS FAMILY BY PEDDLING SOAP

Morden.—The enterprise of an 11-year-old school boy and former boy scout, who wanted to help his mother when she was ill and faced with a hungry family, brought him before the Wimbledon juvenile court.

He was charged with acting as a peddler without a license, but the charge was dismissed.

A constable saw the boy carrying an attache case containing soap, shampoos and other toilet requisites to a house, where he sold some.

LONDON'S CRIME DECREASES CITY BECOMING WEALTHIER

Less Beer Drinking, Survey Shows, But Overcrowding Up

MORE BOOKS READ

London is drinking less beer, reading more books, growing bigger, committing fewer crimes and becoming wealthier.

These are just a few facts in a book that tells in figures all about London's life and habits, "London Statistics 1932-33."

It searches every phase of the administration of Greater London, which includes important sections of five counties in addition to the county of London.

Every year it reveals, for instance, the wealth of the first metropolis in the world has grown until, in the period covered, local authorities, including six county councils, 25 boroughs, 48 urban councils, and eight rural and parish councils, spent $325,000,000 in making life more comfortable for Londoners.

Despite the spread of the Greater London, vast areas of overcrowding exist.

The black spots are: Finsbury (where 29.4 per cent. of the population live in overcrowded conditions, or more than two to a room); Shoreditch, with 29.1 per cent.; and Bethnal Green and Stepney, each with 23.6 of its inhabitants living in overcrowded dwellings.

London is drinking less. During the year 35 public-house licenses were extinguished, making a total of 1,455 fewer since 1905.

Westminster still has one public-house for every 350 of the population, and Fulham 2,126 persons to every public-house.

Drunkenness continues to decrease. So does crime. Civil cases reached the high total of 418,000.

Saturday is the most dangerous day of the week in London.

Sunday Safe Day

During last year L.C.C. ambulances responded to 42,384 calls, involving 44,250 killed or injured persons. Of these, 7,068 were involved in Saturday accidents, while Friday casualties totalled 6,550.

Sunday, 4,201, was the safest day of the week.

These accidents were spread over 2,252 miles of streets, the maintenance of which cost $18,005,000.

Hyde Park Corner, according to a census taken between 8 a.m. and 8 p.m. on July 11, 1933, is London's busiest with 64,735 vehicles. Marble Arch 52,197, Piccadilly-circus 51,160.

In 12 hours 81,357 vehicles passed this centre, as against 29,286 in 1904.

Trafalgar square was the next busiest with 64,735 vehicles, Marble Arch 52,197, Piccadilly-circus 51,160.

Londoners are reading more. Public libraries run by local authorities circulated more than 2,160,000 books to 20,570,000 readers last year.

CHOIR IS DISPLACED BY FARM WORKERS

Bishop Displeased as Choir Ousted From Loft

Stourbridge.—When the Bishop of Worcester attended Clent parish church to dedicate a memorial to the late vicar, he found six villagers occupying the choir stalls. The choir had to sit in the nave.

A local landowner, J. Amphlett, owns the chancel of the ancient church, and consequently claims to be entitled to use the two double seats there for his own family.

The people who used the seats at the service were tenants and employes of Mr. Amphlett.

The Bishop of Worcester contends that the choir should have had the use of the seats, and it was intended that they should sit there.

When they arrived in the church, however, they found the seats already occupied. The bishop is now determined to fight the matter out.

BARE-HEADED WOMEN BANNED FROM CHURCH

Orange Blossom Circlets Not Sufficient for Vicar

Hampton Hill. — "I cannot allow women to enter my church with bare heads. For many years it has not been allowed," said Rev. F. P. Harvey, vicar of the village church.

A bridal procession walking up the aisle was stopped by the vicar, who insisted that the bridesmaids, who had orange blossom circlets as head-dresses, should cover their heads with something more, otherwise he could not allow them in the building.

Someone handed them large handkerchiefs to wear and the ceremony then proceeded.

SELL RARE CHINA WOMEN BUY CAR

Family "Treasure", Thought Worth Little, Brings Large Sum

London.—Some time ago two women, living surrounded by family treasures in an old-world house in Lincolnshire, became possessed of a longing to own a motor car. But their means were slender.

So together they looked over the family treasures and after days of careful consideration chose an exquisite piece of Chelsea china consisting of two figures—a young man explaining to a maiden how to play a flute. This they sent to an auction room, putting a reserve price of $500 on it.

When dealers came to bid for it they could scarcely believe their eyes. The piece was "The Music Lesson," fashioned in the eighteenth century by a famous French artist named Roubilliac. Only three copies of it are known to exist, and one is in the Victoria and Albert museum.

One against the other the dealers bid for it, and the priced increased by leaps and bounds until the piece was sold for $15,750. When they were handed their cheque the two women were dumbfounded. Then they went out and bought a car!

"The Music Lesson" was the most valuable exhibit at the first Antique Dealers' Fair, which was opened by the Marchioness of Reading at Grosvenor House.

ENDS LIFE AFTER 'GOOD THING' FAILS

Man Works Hard, Saves, Then Loses All at Monte Carlo

London.—The death by gassing of William Rainbow recently revealed a story of hard work, careful saving and then an urge to play a "good thing" at Monte Carlo.

Mr. Rainbow went to India as a young man. He worked hard, he never gambled, and he rose to be a railway traffic superintendent in the United Provinces.

He came back to England with a gratuity o $30,000 and settled down with his wife in Putney. Then, three or four years ago, some one told him he could "make a good thing" at Monte Carlo. He went there with his wife, his money, and a "system."

But the "system" went wrong. William Rainbow sent his wife home; he thought she was spoiling his luck, he said. But the "system" continued to go wrong.

Then he was found gassed in a lodging he had taken in New St., Pimlico. The "system" had broken him.

At the inquest the coroner, in returning a verdict of "Suicide while of unsound mind," said the case was only another of those in which people, in their endeavor to get something for nothing, "lose all their money, lose their wives, get separated from their families, and end up with their heads over a gas stove."

INTERESTING ITEMS OF NEWS FROM FAR CORNERS OF THE WORLD

PRINCE DISPUTES TAX LEVY APPEALS TO WORLD LEAGUE

Germany Drops Aid as Royal Landowner Opposes Hitlerism

SERVES JAIL TERM

Geneva.—The case of Prince Henry of Pless, whose appeal against the compulsory supervision of his $50,000,000 estates has just been finally rejected by the Polish courts, is to come up for discussion at the present session of the league assembly.

The prince is the son of Princess Daisy, nee Miss Cornwallis-West. As the largest single owner of land and industrial property in Upper Silesia he has been exposed to the determined efforts of the Polish state to bring the assets of that province under Polish control.

Some time ago the financial authorities discovered that the prince had omitted to pay certain taxes amounting, with arrears, to approximately $2,100,000 at present rates. The prince contested the claim and appealed, under the minority treaties, to the League of Nations.

The case was referred to the international court at The Hague, and, as private citizens are not permitted to appear there, the German government acted as intermediary. But the prince, though an ardent German patriot, is opposed to Hitlerism, and in February this year, after the conclusion of the German-Polish pact, the German government withdrew their claim at The Hague.

Meanwhile, the prince was sentenced to three weeks' imprisonment, which he has now served.

SURGEON LIFTS BRAIN TO REMOVE A TUMOR

Leningrad.—What is described as one of the most remarkable operations in medical history was performed at the Leningrad surgical institute.

A tumor the size of a pigeon egg was removed from the brain of a young girl. The malignant growth was threatening her with blindness.

The tumor was located only a few millimeters from the nucleus where all life centres are located. The surgeon, lifted a portion of the brain to remove the tumor.

for employing, among many thousands of men, one Danzig citizen.

In pursuance of the tax claim—still subject to investigation by the league, to which the matter has now been returned from The Hague—the authorities ordered, first a compulsory sale, and when this failed to produce results, the judicial supervision over his property.

BOOTH KIN IS MISSIONARY

London.—Adjutant Muriel Booth Tucker, youngest of the 27 grandchildren of General Booth, is leaving England in January to work among primitive Indians in the hills of Panch Mahals, about 300 miles from Bombay.

MDIVANI BUYS PALACE

Venice.—The Palazzo San Gregorio, one of the gems of Venetian Gothic which almost ranks with the famous Ca' d'Oro, has been bought by Prince Alexis Mdivani, husband of the former Barbara Hutton.

GOLD IN GALLEONS WILL BE SALVAGED

Spanish Engineer Seeks 'Pieces Of Eight' at Bottom Of Sea

Madrid.—Spanish gold which has been lying at the bottom of the Bay of Vigo since the early 18th century will be brought up to the surface to complicate further the world's currency problem, if the project of Manuel Mozo, local engineer, goes through.

The pieces of eight are in a fleet of galleons which, returning from the Spanish main with a golden cargo for King Philip V., were pursued by English privateers. Rather than let their wealth fall into the hands of the hated islanders the Spanish sailors sank their ships, and they have lain ever since at the bottom of the sea.

They lay there, however, only because no one could get to them, not because the world wanted to let them alone. French, Swedes, English, Italians and even a few Spaniards concocted schemes to get the money, but none succeeded.

Mozo feels he has the right idea at least, but it will cost him a large amount. It will take him three months to get ready. He will actually start a year from now, he says, and he will muster a crew by offering them a share in the booty.

He will use the caisson system of working the ships. He'll make just one, big enough to contain a galleon intact. The largest of these vessels displaced 600 tons, he says, and he figures that he can get it into a caisson 39 metres long, 10 metres wide and five metres high.

The caisson will be sunk by gravity. Once in position, the water will be forced out by compressed air. Workmen, tools and equipment will go down into it through tubes sticking up out of the surface of the water.

Working inside the caisson, the men will extract the gold, and anything else of value, and pass it up. The Spanish government will get 20 per cent. of the proceeds, and reserves the right to buy any articles of historical or artistic value which may be salvaged.

NUN CLAIMS KINSHIP TO LATE RUSSIAN CZAR

Faints After Quizzing by Friend of Dead Monarch

Vienna.—"I swear by God that I am the Grand Duchess Tatiana and that my father was the last Czar of Russia."

A woman screamed these words in a stuffy room at the Belgrade police headquarters.

The calm voice of a man—Professor Smirnoff, a former intimate of the Russian court—cut through her emotion like a knife.

"I knew the Grand Duchess Tatiana when she was a child," he said, "and knew her well just before her death when she was a young woman. If you were the Grand Duchess Tatiana I would know you, yet I see no resemblance. I do not recognize you. You even speak Russian with a Polish accent."

The woman rose and appeared as though about to speak, but collapsed in a heap on the floor.

This dramatic incident occurred during the police investigations into the claim of a thirty-seven-year-old nun, Natalie Radisheva, that she is the second daughter of Czar Nicholas, who, with his wife and family, was murdered in a cellar at Ekaterinburg in 1918.

After her collapse at the investigation she was removed to her lodgings, but she has been ordered to appear again.

CONGRATULATE EACH OTHER AFTER SENTENCED TO DEATH

Three Men Smile at Court's Verdict—Woman Accomplice Exiled

SHOT AT GOVERNOR

Darjeeling.—Three Indian terrorists, who attempted to murder Sir John Anderson, the governor of Bengal, at the Lebong racecourse, were sentenced to death.

Four others were sentenced to long terms of rigorous imprisonment.

One of the four was Miss Amiya Mujamdar, who was sentenced to transportation for life and fourteen years' rigorous imprisonment.

Her part in the attempt on the governor was to help to carry the weapons and ammunition.

There were amazing scenes in the court when the sentences were pronounced.

The three men sentenced to death exchanged congratulations, and were then congratulated by the other accused. All of them smiled broadly.

Miss Mujamdar was particularly cheerful, maintaining the extraordinary composure she has shown during the trial. She was dressed in brilliantly colored clothes, apparently specially for the occasion.

BAN "PENNY DREADFULS"

Canberra.—Almost immediate action is to be taken by the government to prevent the importation of sensational crime literature into Australia. The minister of customs stated that a proclamation would be issued imposing an import prohibition on all such matter.

FRANCE REBUILDS ARRAS CATHEDRAL

Work on War-Torn Edifice Took 15 Years

Paris.—The cathedral of Arras was wrecked by shell fire during the war. It has now been reconstructed, after 15 years' work, and formally reconsecrated after having been handed over to the church by Marshal Petain, the minister for war.

In presenting the keys of the cathedral to Mgr. Dutoit, bishop of Arras, the marshal said that the building, erected in faith and destroyed in hatred, had been built stone by stone, thanks to the love of the people for their sanctuary, to the respect of the authorities for the artistic patrimony of France and to the talent of the architect who had restored to the cathedral its original beauty.

WANT TAX ON RAZORS

Athens.—The barbers of Athens, who offer at nineteen cents the kind of haircut that costs 50 cents or more in New York, have been angered by American tonsorial practice. In their summer convention they were annoyed to observe that barbers who were charging such high prices were simultaneously cutting their own throats by allowing the sale of safety razors for home use at less than cost, with a view to building up the market for blades. The Greek barbers have demanded that their government place a heavy tax on safety razors and blades.

MIRROR REVEALS MAN'S DEATH DRINK

Girl Sees Her Lover Take Poison

Brighton.—Jealousy, remorse for having struck the girl he loved and anxiety regarding his financial position are believed to have led to a man drinking poison in the presence of the girl in her room at an hotel.

Albert Clare, formerly wine steward at a fashionable supper club in the West End of London, died in hospital.

It is stated that Clare quarrelled with the girl, Miss Ivy Fraser, of Great Windsor St., London, W., and struck her on the face. The next day Miss Fraser went to her room to tidy her hair, and Clare walked into the room. Just afterwards the girl, who, looking into a mirror on her dressing table, saw him drink from a glass and collapse.

GIVES LIFE FOR HER DOG

Car Kills Woman; Dog Escapes Same Fate

Minehead. — A seventy-year-old woman saved her pet dog at the price of her own life at Halford. She was Mrs. H. Tait, of Aberdeen Court, Maida Vale.

Her dog dashed across the main Minehead Bridgewater road in front of a passing motor car. Mrs. Tait dashed across to save it.

The dog escaped. Mrs. Tait was knocked down and died immediately.

WOMEN REVIEW INSTITUTE WORK

Delegates of Six Central Ontario Districts Meet at Belleville.

G. A. PUTNAM'S FAREWELL

MADOC, Oct. 11.—On Tuesday and Wednesday last, officers of the executive of the Women's Institutes, with the Presidents and Secretaries of the six districts of Belleville Area, No. 4, and the delegates from the branches of these six districts with visitors filled the capacious parish hall of St. Thomas' Anglican Church, Belleville, to overflowing.

Due to the generosity of the city florists and the untiring zeal of Miss Jones of Belleville, the hall was gaily decorated in Institute colors, with beautiful ferns, foliage and late blooming flowers.

The districts of Prince Edward County, East and West Northumberland and Nort, East and West Hastings were all well represented. Mrs. Munro of Demorestville presiding as chairman. A unique change had been made in the program and instead of the usual lengthy and somewhat wearisome reports of committee work being given, each district was allowed one hour in which to demonstrate the attainments and achievements of their own district during the year. The interpretation of this somewhat vague announcement was left to the district concerned, and each planned in its own way. North Hastings embodied in this hour the committee reports for which they were responsible; Health Education and Relief. Northumberland and Prince Edward called on their individual branches for numbers. West Hastings put on a Model Institute meeting, and East Hastings gave a variety program.

Contrary to expectations, Mr. G. A. Putnam, retiring superintendent, was able to be with the convention during part of the afternoon and for the evening banquet, and gave a very fine address, stressing the fact that by co-operation of all, even though derived of his leadership, the Women's Institute could and were already prepared to take immense steps forward in helpful service and achievement.

Much regret was expressed at his retirement, and yet he was vociferously requested to "Pack All Your Troubles in Your Old Kit Bag and Smile," then "For He's a Jolly Good Fellow" was sung as he left in haste to catch his train.

Miss E. Guest of the Department of Agriculture, Toronto, and Miss E. Hopkins, girls' leader, gave very able assistance and direction during the convention, and Miss Guest spoke in glowing words of what "Women and Farms Are Doing in Other Lands," adding many suggestions which might prove very helpful to women of Ontario and Canada. Prince Edward district proved a pioneer in establishing a link of friendly exchange of letters and greetings with West African Institutes. Northumberland showed clearly that in case of size they could be in themselves self-sustaining for a year, and probably a much longer time, with regard to home-produced food products.

The officers elected for the year 1934-5 are:

Chairman, re-elected by acclamation, Mrs. Munro, Demorestville; Vice-Chairmen, 1st, Mrs. Clarence Holmes, Stirling; 2nd, Mrs. W. L. Wicks, Cobourg; 3rd, Mrs. James Bailey, Eldorado. Secretary-Treasurer, Mrs. M. B. Weese, Redners-ville. Chairmen of Activities—Education, Mrs. C. N. Whytock, Madoc; Health, Mrs. F. J. Nickle, Eldorado; Publicity, Mrs. R. Withers, Picton; Legislation, Mrs. R. Alexander, Brighton; Community Activities, Mrs. L. Wilson, Roslin; Home Economics, Mrs. Charles Fraleigh, Bloomfield; Agriculture, Mrs. J. A. Devinery, Vernonville; Relief, Mrs. W. R. Grass, Gunter; Historical Research, Mrs. C. Ketcheson, Belleville; Immigration or Canadianization, Mrs. C. Holmes, Belleville; Canadian Industries, Mrs. L. Rodgers, Stirling; Decoration, Miss B. Jones, Belleville, and Mrs. James Garbutt; Federation Representative, Mrs. Murphy of East Hastings; Song Leader, Mrs. Harrison; Resolution and Courtesy Committee, Mrs. Demays and Mrs. Simmons; Girls' Work, Miss Olive Searls, Holloway.

Thanks were extended to the St. Thomas' Church for use of hall; to St. John's Guild for catering; to florists, musicians and speakers, and all who helped to make the convention a success.

Miss E. Hopkins, in conducting the Girls' Hour gave a lighter and more optimistic outlook by speaking from personal knowledge of the new superintendent of Institutes, Miss B. McDermand, graphically sketching her many activities and achievements in similar work in Athabasca and in New York, and speaking of earlier student days in Guelph.

Music and singing were interspersed during the program.

Hatchet Slaying Suspect Apprehended

Charged with the murder of his mother, Mrs. Nathaniel Vermilyea of Belleville, Ontario, Harold Vermilyea has been arrested in Ontario, California. He is shown here with Officer Wm. H. Hammond, who made the arrest. According to police, Vermilyea flew across the continent after the murder and then sent a telegram asking what is was all about, to his sister, Mrs. J. A. Faulkner, wife of the minister of health in the Ontario cabinet.

Weddings

RATH—BURGOYNE.

TWEED, Oct. 12 (Examiner Correspondence).—At the home of the bride's parents, 96 Dundas Street West, Belleville, a charming autumn wedding was performed Wednesday mornin_, when Rosemond Elizabeth Mary, daughter of Mr. and Mrs. W. J. Burgoyne, became the bride of the son of Mr. and Mrs. Thomas S. Rath of Tweed. Rev. Dr. Semple, pasto: of Bridge Street United Church officiated.

The bride, who was given in marriage by her father, wore a graceful gown of brown velvet and carried bronze chysanthemums. She was unattended.

Mr. and Mrs. Rath left on a motor trip to Quebec, the bride travelling in a smart Langbourne three-piece suit, beaver trimmed, and felt tricorne hat. Upon their return they will reside in Tweed.

BLAKELY—COULTER.

TWEED, Oct. 12 (Examiner Correspondence).—A pretty wedding was solemnized at Thomasburg United parsonage on Wednesday, when Edith Marguerite, daughter of Mr and Mrs. Sam Coulter of Tweed was married to Mr. Percy Edward Blakely, also of Tweed. The bride was attired in a navy blue crepe velva dress. After the ceremony the bride and groom went to the home of the bride's parents for a wedding dinner.

Later, they left for a short honeymoon to Ottawa and Eastern points.

COX—DEROCHIE.

TWEED, Oct. 12 (Examiner Correspondance).—On Wednesday at the Rectory, Tamworth, Rev. Albert Redding united in the holy bonds of matrimony, George A. Cox and Loretta M. Derochie, both of Marlbank.

The attendants were Mr. and Mrs. G. Brown, also of Marlbank.

The bride was becomingly gowned in wine canton crepe, with white accessories, while Mrs. Brown wore a navy blue with white accessories.

The young couple will reside in Marlbank.

Obituary

MRS. JULIA ROBINSON.

TWEED, October 12 (Examiner Correspondence). — Mrs. Julia Robinson, wife of the late Thomas Robinson of Hungerford, died at the home of her son, Murney Robinson, on Sunday morning, October 7, following a brief illness, in her 70th year. She was born in Thurlow Township, a daughter of the late Mr. and Mrs. Albert Latta. On her marriage to Thomas Robinson, she came to Hungerford, where she resided practically all her life. The late Mrs. Robinson was a member of Bethel United Church, and took a deep interest in church work.

She is survived by two sons, C. A. Robinson, Durlingville, Albert and Murney at home, besides one daughter Mabel, also at home. Two brothers remain, W. Latta of Napanee, and A. Latta of Thurlow Township, and two sisters, Mrs. R. McCammon of Hungerford and Mrs. Percy Mott of Belleville.

The funeral was held on Monday from her late residence to Bethel United Church, where Rev. H. B. Herrington had charge. Interment was made in Thomasburg Cemetery.

The pall-bearers were: John Countryman, William Countryman, Roy Marsh, Hermon Tucker, J. H. Foster, and Fred Blakely.

ROYAL MORGAN.

TWEED, October 12 (Examiner Correspondence). — On Thursday morning, October 11, the death occurred in the Belleville General Hospital of Royal Morgan of the Village of Roslin. He had been in failing health for a considerable length of time.

The late Mr. Morgan was born in Huntingdon Township 66 years ago. For some time he lived in Crookston, eventually moving to the village of Roslin, where he had resided for the past twenty years. In Crookston and Roslin he operated a blacksmith shop. In religion he was a member of the United Church.

The late Mr. Morgan is survived by his widow, one daughter, Mrs. Fred Reynolds, Toronto, and three sons, Earl Morgan of Foxboro, Russell Morgan and Gordon Morgan of Roslin.

HUGH SPACKMAN.

TWEED, October 12 (Examiner Correspondence). — Word has been received in Tweed of the death in Guelph on Wednesday, October 10, of Hugh A. Spackman, father of W. Earl Spackman, manager of the Tweed branch of the Bank of Montreal. Mr. and Mrs. Spackman have been in Guelph since last Friday when Mr. Spackman, Sr., was seized with a stroke.

The late Mr. Spackman was well know nin Tweed where he spent a great deal of his time. For many years the late Hugh Spackman was a resident of Exeter, where he successfully conducted a hardware store. On his retirement from business nine years ago, he went to Guelph to reside, coming to Tweed for the summer months. He was in his 78th year.

Surviving are two sons, W. E. Spackman, Tweed, and F. C. Spackman, Guelph. One brother, E. J. Spackman, lives in Toronto.

STILL HEARTY.

GUELPH, Ont., Oct. 12 (C.P.).—Col. W. W. White, one of Canada's oldest military men, was still in good health to-day and found his physique unaffected by reports of his death.

A week ago to-day Col. White celebrated the 91st anniversary of his birth, still attending to his duties as an issuer of motor licenses. The following day the Canadian Press inadvertently included his name in its "deaths yesterday" feature.

KEITH EASON TOPS HOLSTEIN CLUB LIST

Ronald McDonald Close Second With 936 Points—Bruce Graham Third.

Keith Eson, Indian River, has been announced the high boy of the year in the Norwood District Boys' Holstein Heifer Calf Club, with second and third honors going to Ronald McDonald, Warsaw, and Bruce Graham, Hastings. The club activities for the season were brought to a conclusion at the Norwood Fair on Wednesday.

Final standings for the year were: Keith Eson, 937 points; Ronald McDonald, 936; Bruce Graham, 933; Allan Davis, R.R. 7, Peterborough, 931; Roy Drimmie, R.R. 5, Peterborough, 920; Armand Webster, Warsaw, 918; Paul Evans, R.R. 1, Indian River, 902; James Hope, R.R. 1, Keene, 894; Ivan Clyadale, R.R. 2, Warsaw, 893; Richard Coughlin, R.R. 3, Norwood, 881; Walter Clyadale, Birdsalle, 875; Stewart Fife, R.R. 1, Indian River, 873; Frank Fife, R.R. 1, Indian River, 861; Andrew Evans, R.R. 1, Indian River.

Award of points were made on the basis of a possible 400 points for the calf itself, 300 for the year's work, and 100 points each in the judging competition, the club examination and for showmanship.

The fourteen members of the club between the ages of 13 and 20, exhibited their animals at the Norwood Fair. Sponsored by the Norwood Fair Board, the club's prize money was supplied by the Fair Board and through grants from the Dominion Department of Agriculture and the Ontario Department of Agriculture. Agricultural Representative A. D. Runions supervised organization of the club.

As a result of the showings at the Fair, Ronald MacDonald and Bruce Graham were chosen to represent the club in the inter-club judging competition to be held at the Ontario Agricultural College in Guelph on October 19.

Exhibits were judged by F. J. Webster, agricultural representative, Picton, who spoke highly of the boys' work. W. G. Barrie, director of the club section, assisted in the day's program.

It is expected that these club members will care for the calves during the winter and show them as yearlings. There will also be a calf class at next year's show and the present members, along with other interest boys, will be enrolled.

Keith Esson was winner of the special prize of three dollars donated by James Hawthorne for the best calf shown by a club member. The two-dollar second prize went to Paul Evans.

Havelock

Miss Olive Pollock of Newmarket is the guest this week of Miss Dorothy Wright.

Mr. J. W. Ketchen and sons Donald and Jack visited friends in Springbrook and Marmora this week.

Mr. and Mrs. James Williams and sons Jimmy and Kenneth accompanied by Johnny Mackey of Toronto spent the holiday with Mr. and Mrs. R. Smith and family.

The executors of the estate of the late Lewis Mack held a sale of household effects on the estate property King street Saturday afternoon.

Mr. and Mrs. Clair Price and family moved from Port McNichol to Havelock last week. Mr. Price is a bridge and building foreman with the C.P.R. and lived here five years ago. They will occupy their old home on Mathison street next to John E. Wood. Their many friends here extend a warm welcome.

Mr. C. P. R. Holdcroft of New York city and son of Dr. J. Holdcroft of town returned home last week after a lengthy convalescent period spent here and Kosh'n' Bog summer camp. He was accompanied by his brother, Dr. D. J. Holdcroft who will take a short medical course in the American metropolis and spend some time at the hospital where he served as an interne. On his return he will resume his practice here with his father.

Mr. W. Morris of the Bank of Toronto's special inspection staff was in the district last week and paid the local branch a visit.

Mr. David Vansickle who has found employment as a foreman on the Burleigh-Bancroft highway for several months past returned home this week.

Although bond transactions of small dimensions have taken place almost every day for the past week, the new refunding loan didn't prove to be nearly as popular as the shares in the first Central Bank of Canada.

Mrs. William Sexsmith of Toronto accompanied by Mr. Sexsmith are in town this week.

Mr. Alfred Bennett of Toronto and formerly of Havelock is visiting Mr. and Mrs. William Martin this week.

Skeleton staffs had charge of the village's business places on Wednesday when the town took on the appearance of the deserted village. The folks from here attended the big fair in Norwood almost "en masse." If the fair attendance didn't break all records it was not the fault of the local and district citizenry, many of whom made it their first fair this season.

Mr. and Mrs. R. P. Wright of Toronto as well as Mr. and Mrs. Don Wright of Peterborough were the guests of their parents, Mr. and Mrs. Thos. Wright over the holiday.

The men workers of the Havelock United Church held a bee on Wednesday afternoon when they succeeded in collecting eighty-five bags of vegetables for the railway car going to Southern Saskatchewan.

For the most part the bags contained potatoes; but carrots, beets, turnips, etc., were also loaded up. Twenty-five jars of fruit were sent along by the men; but it is safe to predict it was the ladies who prepared them. The car was loaded in Norwood on Wednesday and under the direction of the Peterborough presbytery, it was to be sent along the five hundred mile stretch in a belt stretching fifty miles north of the frontier.

Mr. and Mrs. Thos. Wright accompanied by Miss Dorothy and Miss Olive Pollock as well as Dougal Wright motored to Smiths Falls on Tuesday where they visited friends and relatives.

Mr. and Mrs. R. Crawford and little daughter Shirley of Toronto spent the long week-end at their summer camp on Ceder Isle, Trent River.

Miss M. Pacey spent the week-end at her home here.

Miss Myrtle Seeney spent the holiday with her parents, Mr. and Mrs. W. J. Seeney at Rush Point.

Mr. Harrison Wing was in Peterborough recently and returned a full fledged Justice of the Peace.

After October the 17th village of Havelock taxes will be payable at par until the month of December, so C. F. Roberts, collector states.

A jolly group of members of St. John's A.Y.P.A. in Toronto, were the week-end and holiday guests of Mr. Roger Young at Rockdale. Dancing, boating and the exploration of the Old Cordova Gold Mine were indulged in by the merry group of young folks made up of the following: Misses Evelyn Smallwood, K. Madill, Audrey Watson, Ilene Madill, Helen Davies, J. Rittenhouse and Marjory Stewart, Messrs. Ralph Spencer, Edward Watson, Jack Rorke and Dick Thornlow.

Mr. W. W. Steenburgh of Rockdale and Mrs. Steenburgh are planning on their usual migration to West Virginia, Florida and other warmer climes, as the cold weather approaches.

WARSAW

On Tuesday evening, Oct. 9, a most delightful evening was spent at the home of Dr. and Mrs. Munro. Some of the neighbors remembered that date is Dr. Munro's birthday and a little surprise party met at Mr. and Mrs. Henry Clements' home and went across to the doctor's.

A jolly evening was spent in merry social converse, games and music; the music supplied by Dr. and Miss Jean Munro. For a time one of the games was played by the three celebrating their birthday and one whose birthday is Christmas Day.

Buy the Best—

Salada tea with its matchless fragrance, its clear amber freshness, costs a bit more than common tasteless teas but its rich full flavour gives you a sheer delight that common teas can never give.

'SALADA' TEA

T25

HAVE YOU Digestive Troubles?

DR. Pierce's Golden Medical Discovery increases the appetite, eliminates poisons from the intestines, stimulates the digestion, enriches the blood, clears the skin of eruptions and blemishes and you gain in vim, vigor and vitality. This is what Mrs. Kate Sharp of 28 Emilie St., Brantford, Ont., said: "I found that for indigestion Dr. Pierce's Golden Medical Discovery was a great help to me. Pains in my stomach were so severe I would double up. I was hardly able to eat anything. I would become so distressed and a gassy condition would follow. But, I had taken Dr. Pierce's Golden Medical Discovery only a short time when I was able to eat everything without distress."

New size, tablets 50 cts., liquid $1.00.

• What an important social event was Church Parade, when all the world and his wife turned out to see and be seen. Bonnets and bustles, frills and furbelows adorned the fair, but how often, we wonder, did their thoughts stray from the sermon to the inevitable wash-tub of tomorrow!

Sunday Clothing Meant Monday Washing . . .

even 50 years ago with SURPRISE SOAP

• Housewives of the Eighties soon found out what we know from experience today—that Surprise Soap gives quick, rich suds that do away with much of the hard work on wash-day.

• There is less rubbing with Surprise. The rich, penetrating lather draws every particle of dirt out of the clothes so thoroughly that, after the rinse, they are fresh and fragrantly clean.

• Although so effective, Surprise Soap is always safe. Delicate colours and filmy garments can be washed in Surprise, without the least fear of damage.

• And Surprise Soap is economical, too, because the firm, golden bar does not waste away in water.

SURPRISE SOAP

THE BIG GOLDEN BAR

"Quality First" was the policy adopted when the first bar of Surprise Soap was made in St. Stephen, N.B., 49 years ago. This policy has never been altered and the quality has improved with advancing knowledge, keeping pace with modern requirements.

WING STEAK or ROAST 15c lb

MINCED BEEF BEEF CUTTINGS 3 Lbs. 25c

SHORT RIB ROAST 12c lb

RUMP ROAST BEEF 13c lb

ROLLED PRIME RIB 16c lb

SATURDAY AT BUEHLER BROS. LIMITED

387 George Phone 3680

50c MEAT ORDERS DELIVERED FREE

RIVERSIDE CREAMERY Butter 20c lb

Round Steak Or Roast - 14c

BLADE ROAST Blade Out 10c

Fronts Spring LAMB 10c lb.

Peameal Cottage Rolls 17c lb Smoked Picnic Shoulder

BUEHLER BROTHERS

PORTERHOUSE STEAK or ROAST 17c lb

PEAMEAL BACK BACON By the Piece 29c lb

CHUCK or Shoulder ROAST 8c lb

SHOULDER ROAST PORK 13c lb

TABLE TALK or ORANGE PEKOE TEA 47c lb

SUSPENSION THREATENED TO MANN CUP HOLDERS

NINE CARDS IN THIS HAND—Dizzy Dean is the man on the left of this group of nine Cardinals pictured during the world series.

MOST COMPLETE SPORT PAGES IN CENTRAL ONTARIO

PETERBOROUGH

EXAMINER SPORTS

Read by More than 18,000 Daily FRIDAY, OCTOBER 12, 1934 Sports Department—Phone 1600

JUMPERS AT LAUREL—Steeplechase vary the program of races at Laurel, Md. A field is shown beautifully taking a barrier.

INSIDE THE PADDOCK

BY ART MURRAY

THE MOST popular race track in Toronto will be in operation tomorrow when Dufferin Park throws open its gates for a seven day session. There is no members stand or club house or lawns with flower beds and fountains, like other tracks, but there is something about Little Saratoga which attracts the crowds, and keeps them coming. In the past few years it has led all Toronto tracks in the matter of attendance and mutuel play.

× × ×

As the Canadian season draws to a close the principal turf topic from now until next May will be, who will be the King's Plate winner in 1935? Unlike other years there was no outstanding two-year-old this year, such a Horometer was one year ago. At the present time Ryland H. New's, Lipton who has won his last few starts, Eddie Seagram's Gay Sympathy and Listaro from the McLaughlin barn, seem to have the race between them. If no mishapeoccur during the long winter months we think that Listaro will carry off the coveted prize. We suppose you noticed where we wound up the selections for the season with four winners on the closing day card at Long Branch.

× × ×

HORSEMEN returning from Detroit say that city resembles a cemetery these days after the long racing meeting and the world's series excitement all over. Still it won't be long until hockey will be taking up their attention again. Cupboard, an old Dufferin favorite is in grand shape having finished second in his last two efforts at Long Branch. He will grab off a purse or two this coming week or we are very badly mistaken. Word comes from Laurel that General Lejeune is just waiting for the proper spot to cut loose with a winning effort, also one by the name of Cherokee Sal.

The first race each day at Dufferin will get under way at a quarter to two on account of the days getting shorter. They have erected a new entrance and built a new betting pavilion with a covering, something similar to Long Branch. The boys will hardly recognize the old place now, but they will still be able to sit in the grandstand or on the fence, and follow every move of their favorite steed without the aid of field glasses, and the pink lemonade stand is still under the odds board at the north end of the track.

Intercollegiate Football Rules Are Not Clear

C.A.L.A. FROWNS PROPOSED TRIP OF ORILLIA CLUB

No Post-season Series in Vancouver This Year as Far as Executive Concerned.

IGNORE BURLINGTON.

BY ERIC DUNN
Canadian Press Staff Writer

TORONTO, Oct. 12.—(CP)—Orillia Terriers were still the hometown heroes today but there was a bunch of intermediates doing a lot of shouting around Burlington, eager to take a few wallops they thought would knock the Dominion lacrosse crown right off its present perch. While the Burlington boys figured Terriers not so great around certain parts of Ontario, Terriers began to feel the sting of a few thorns they found within the Dominion crown.

Terriers received a great hand from the home folks when they marched into town after a three-straight win over New Westminster Salmonbellies in the Mann Cup finals at Barrie but their idea of journeying to Vancouver for an exhibition series with St. Helen's produced no handclapping within the portals of the Canadian Amateur Lacrosse Association.

Only frowns and a motion the executive approved greeted the idea of a post-season series at the coast. And the motion had a real kick, strong enough to send the old Mann Cup flying out of Orillia if Terriers leave Friday night for Vancouver. There will be no post-season series this year, the association heads decreed, and suspension faced the team who ignored the order. To Orillia it meant the loss of the Mann Cup, first Dominion crown of any kind held in the town.

Ignore Burlington

While the executive edict flashed over the wires to Orillia and St. Helen's club heads, Burlington intermediates got into Terriers' hair because the challenge thrown out was side-stepped by the Canadian titlists. There are few Burlington people today who wouldn't back their team against Terriers, a squad the intermediates humbled in an exhibition game and accomplished the trick right in Terriers' own backyard.

Burlington knocked aside all opposition during the season schedule to grasp the intermediate laurels of Ontario. With a record besmirched by only one loss the intermediates challenged Terriers for the Ontario honors and the Ontario Lacrosse Association favored the plan. They had a victory over Terriers and other senior teams in exhibition matches but lateness of their playoffs kept Burlington out of the picture.

Ontario lacrosse heads, Burlington stalwarts maintain, promised a match with Terriers after the Mann Cup finals so a doughty delegation marched to Barrie Oct. 8 when the second game of the finals was being staged. They were informed a little lacrosse went a long way but a post-season series with Burlington was too much.

When the Burlington folk heard Terriers were bent on a coastward jaunt of 3,000 miles to indulge in some more lacrosse with St. Helen's, Terriers' prowess was questioned and a few doubts expressed about them being the best team in Ontario or in Canada for that matter.

Might Take Dare

Meanwhile reports from Orillia indicated the Dominion champions might toss a dare into executive circles and hop the train for Vancouver tonight.

Fred Waghorne, president of the Ontario Lacrosse Association, approved the journey, Orillia club heads declared, and that was all they needed. They go with the warning that approval of the Ontario body was not packed with the right authority as the proposed series was an inter-provincial affair, something that the governing body alone could handle.

Coached By Big Brother Champ

Coached for his first professional fight at Oakland, Calif., Buddy Baer, younger but bigger brother of Max Baer, world's heavyweight champion, is shown preparing for the bout with Max in his corner. Buddy's first opponent was Max Brown.

"SCHOOLBOY" ROWE WEDS MISS SKINNER

Tigers' Ace Hurler Marries Childhood Sweetheart in Detroit Hotel.

DETROIT, Oct. 12. — Lynwood ("Schoolboy") Rowe, 22-year-old pitching star of Detroit Tigers, and his childhood sweetheart, Miss Edna Mary Skinner of Eldorado, Ark., were married in a Detroit hotel last night.

Only a few personal friends of the couple attended the ceremony, Rowe and his sweetheart having finally escaped the fans who promised to follow them all the way to the altar.

Ervin "Pete" Fox, Tiger right-fielder, who was Rowe's roommate during the baseball season, and Mrs Fox were the attendants. The ceremony was conducted by the Rev. O. L. Calkins of the Preston Methodist Church.

Earlier in the day when Rowe dodged through crowds of admirers at the County Building to get his marriage license, the ace pitcher refused to say when he would be married.

COLLEGE FOOTBALL SQUADS MAY RULE AGAINST "IMPORTS"

Decision to Withdraw From Dominion Playoffs Seen as Protest Against Meeting Packed Teams—Referees Maintain Rules Not Clear.

By W. M. GLADISH
Central Press Canadian Sports Writer

TORONTO, Oct. 12—Senior football finds itself more or less on the proverbial spot for at least two important reasons—and the season of 1934 is barely under way.

One difficulty has been encountered with respect to the somewhat fantastic rules of current vintage; so impractical have the new rules been regarded in one quarter that two well-known and proficient referees made the threat that they would not proceed with an appointed game in the Intercollegiate Union between Queen's and Western at Kingston on the ground that they could not handle a game efficiently under the new code. The officials were Joe O'Brien, who has been looked upon as an able arbiter for the past 12 years, and Hod. Foster, who has handled many senior matches as well. One of their objections was directed at the introduction of horn-blowing to call personal fouls without stopping the play. There is also much conjecture and uncertainty regarding the new interference system which provides two different zones of "offside blocking" for wingmen and backs, respectively. The arrangement is regarded as confusing to officials, players and spectators alike, to say the least.

Americans Not Necessary

But the new rules are not the sole cause of uneasiness. Growing concern is being shown in the import question and it is expected that the matter will come to a head when the Amateur Athletic Union of Canada holds its annual meeting at Toronto on November 15 to 18. The subject will be on the agenda for that convention at the urgent request of the Central Ontario branch of the A.A.U. and the prime mover is John DeGruchy of Toronto, president of the Ontario Rugby Football Union for many years, and an officer of the Central Ontario branch.

Against Imports

DeGruchy introduced the subject with considerable gravity at the annual meeting of the branch in Toronto the other night, declaring that the time had passed when the presence of various U.S. players on Canadian teams could be regarded merely as the desire of these gridiron artists to engage in games. If such were not the case, and if the imported stars were securing positions because of their playing ability, then it was a matter for the attention of both athletic and government authorities because there were Canadian players of merit who were being denied desired employment. The branch adopted the suggestion that the Canadian Union should deal with the subject at its general meeting in November.

Adept at Passing

The O.R.F.U. president brought out the thought that it was no longer essential that star players be imported so that new rules could be efficiently introduced as Canadian participants had become adept in the forward pass and other innovations. Frankly, the Canadian A.A.U. will undoubtedly look upon the subject from the viewpoint of amateurism.

There is also some significance in the formal announcement of the Intercollegiate Rugby Union that its representative team will not participate in the playdowns of the Canadian Rugby Union, but will have play-offs of its own between the first and second teams for the college title after its schedule is concluded.

RUTH TO MANAGE TEAM DURING TOUR OF JAPAN

PHILADELPHIA, Oct. 12.— Babe Ruth, who a few days ago said he would like to be the manager of a baseball club, is going to have his wish, for a time, at least, this winter. The Babe is going to be the manager of the touring American Leaguers when they play teams in Honolulu, Japan, Shanghai and Manila.

The tour actually starts today, when Connie Mack, manager of the Athletics, leaves for Chicago, where most of the party of thirty-six will assemble on Monday. The players will leave Vancouver on Empress of Japan, Oct. 20, and are due in Honolulu on the 26th.

Bartolome Murillo, Spanish religious and genre painter, was one of the chief masters of the school of Seville.

"Dynamite" Returns

"Dynamite" Eddie James, Western Canada football star of past years, who has been idle through recent seasons with a badly injured arm, is back in action again. The handle of gridiron T.N.T. is doing his stuff with the 1934 Winnipegers.

TWIN FOOTBALL BILL SATURDAY

P.C.I. Tangles With Lindsay in First—Local O.R.F.U. to Meet Belleville.

INITIAL GAME 1.45

One of the greatest sport bills ever presented to local fans is promised tomorrow afternoon at Riverside Park in a double-bill of fast-moving rugby entertainment. Both contests are naturals.

The first game brings P.C.I. senior gridders and Lindsay Collegiate's smart squad together in a battle for the leadership of the Central Ontario Interscholastic League. In the second affray fans will have their first opportunity to see the Peterborough intermediate squad in action. The Petes will oppose the heavy Belleville squad in an intermediate O.R.F.U. game.

Coach Bamforth's Garnet and Grey team are reported to be in the pink for their combat with Lindsay. Both teams are fast, playing a wide-open game with plenty of end runs and much judicious use of the spectacular forward pass. The two squads appear to be the class of their group, and much depends upon the result. The Scugog team are confident that this is their year and have yet to taste defeat, while P.C.I. also feel that they are going places again this season.

Coach Bamforth will have his full team in uniform, with Griff Young, who booted so well here last Saturday, again doing the punting duties. Behind an effective line, the Garnet and Grey have a fast halfline in Jopling, Archibald and Clark. McIntyre and Marsh are two more brilliant performers with the squad.

The intermediate game is going to be a battle between two squads who depend on entirely different systems of play. The Petes are light and fast and make their points by speed and trickiness, while the Belleville squad are heavy and brawny and depend upon a steamroller attack. Both squads have many stars who were well-schooled in the game with collegiate squads.

The Petes have been practising hard for more than a month and all their players are in first class condition. Their lineup includes such former P.C.I. stars as Gardner, Richardson, Gordie Young, Magee, Sloan, Weir, Reynolds, Kirkwood, and a lot of other young huskies who know what it is all about.

The P.C.I.-Lindsay game starts at 1:45 and at its conclusion the intermediate contest will get underway immediately.

Hail New Firpo

The new "wild bull of the pampas," Jose Casadell, scheduled to battle Tommy Loughran, Philadelphia heavyweight, at Luna Park in Buenos Aires, Argentina. South American followers hail him as another Firpo.

VISIT 2 YEARS AWAY.

CALGARY, October 12 (C.P.). — It will be a least two years before the Earl and Countess of Egmont, and their young son Viscount Perceval, visit the ancestral home, Avon Castle, Hampshire, England, it was stated by a member of the family here to-day.

The Countess, a Calgary girl, has never visited England, and Viscount Perceval is but a few months old. The Earl and his family are at present staying at his Priddis Ranch, 30 miles south-west of Calgary. There is no telephone or telegraphic connection with the ranch.

Sadi was one of the greatest of Persian poets. His full name was Musharriff ud din ibn Muliah ud din Abdullah Sadi.

JIMMY FOXX IS O.K.

PHILADELPHIA, Oct. 12.—(AP) — Jimmy Foxx, hefty batsman of Philadelphia Athletics, who was struck by a pitched ball in a barnstorm game at Winnipeg a few days ago, sent a telegram to Connie Mack today that he was O.K." Foxx said he was leaving tomorrow to join the barnstorming party at Calgary.

NOW! Is the Time to Select That OVERCOAT

Don't put off until tomorrow what you can do today; and don't put off the matter of selecting that contemplated Overcoat until later. Do it now—while the choice of styles and cloths are varied.

We have just unpacked a splendid lot of Chinchillas, Lamo-Fleece, Tweeds, Silvertones, in Ulster, Raglan, Guard, and the new Bal-Raglan Models.

Moderately Priced from 22.50 to 37.50

Select your Coat now, and a small deposit will reserve it for you.

AL SHARPE
Gentlemen's Wearing Apparel
326 GEORGE ST.

Senior Interscholastic Rugby
RIVERSIDE PARK, 1.45 P.M.
Saturday, October 13th
Lindsay vs. P.C.I.
ADMISSION 25c.

2d,10,12,7210

THE PRICE OF HONEST VALUE

"FAMOUS FIVES"

A PAIR of smart well built, beautifully-fitting shoes for $5.00 . . . you can't beat THAT for economy. And they're unconditionally guaranteed for style, quality and fit. We know we can guarantee them and that they'll live up to the guarantee because they're made right in the Agnew-Surpass factory where master shoe building has been a real art for over half a century.

The "WALES" A smart, sturdy English last in Black Calf; double weight sole and leather heel. There are fifteen models to select from.

For real value, economy, style and comfort, get yourself a pair of FAMOUS FIVES.

AGNEW-SURPASS SHOE STORES LIMITED

384 George Street

Opposite Robt. Fair & Co., Ltd. PHONE 1312-W

Our Boarding House . . . . . By Ahern

Undisputed Leadership Depends On Tiger-Wheeler Clash

CAPITOL TODAY & SAT.

TWO MATINEES SAT., 1.30 & 3.30 P.M.

Come Early and Avoid the Crowds

WALLACE BEERY JACKIE COOPER

Entertainment for the Whole Family

Mickey Mouse 'Orphan's Benefit'

SPECIAL—EXTRA—SPECIAL

The Dionne Quintuplets

The Only Pictures Made of the World Famous Canadians, with Dr. A. R. Dafoe explaining how the Children are Cared For.

CELLAR OPEN TO THE LOSER OF ARGO-ROUGHRIDER TANGLE

Scullers Prepared for Ottawa Squad in Expected Repeat of 1933 Run.

VARSITY AGAIN FAVORED.

(By Elmer Dolmage, C.P. Staff Writer.)

Because schedules are brief and title hopes can be just about quashed with two defeats in the October skirmishing, to-morrow's most important football duels in the East will bring together Argonauts and Ottawa Roughriders at Toronto, Hamilton Tigers and Montreal Wheelers at Hamilton, and the Tricolor and Red—Queen's and McGill—at Montreal.

Any one of three other senior jousts might turn out to be of more importance in the final analysis. In fact, it would be startling indeed should Hampton Cubs upset Sarnia Imperials, Western Mustangs beat University of Toronto's Blues or Balmy Beach overturns Bill Storen's promising Irish from St. Michael's College.

The Interprovincial struggles at Hamilton and Toronto can be nothing but bitter affairs because undisputed leadership depends on the Wheeler-Tiger game and the cellar is open to the loser of the Argo-Roughrider contest. Montreal nosed out the Canadian champion Scullers a week ago, while Hamilton was trouncing a reputed Ottawa power house.

Scullers Prepared.

Argos dropped two straight to open the 1933 campaign, then stampeded through eight straight games without a loss to wind up on top of the heap. It was an almost unprecedented performance that neither the Scullers nor any other team has immediate hopes of duplicating. The Scullers are primed for the Roughriders.

They will match Abe Eliowitz's kicking with Ab Box's kicking; the Eliowitz forward passes with Bob Clark's tosses; Eliowitz's line smashes with the old team of Tommy Burns and Ted Morris. Argos are confident they can hold Big Abe, hold a rugged Roughrider wingline and win on Box's punting, Burns' placement kicking and the running offensive powered by Burns, Morris, Frank Tindall, and Jack Taylor.

If they fail, the title-holders will face the task of winning all their remaining games and still being not certain of finishing on top. A crowd of 15,000 is expected to watch the Ottawas' invasion, featuring Eliowitz, Andy Tommey and a collection of United States-bred performers who failed to bring down the Tigers in their opening engagement.

The Tigers will be favored to beat Montreal largely because Frank Turville, the greatest individual footballer in the East two seasons ago, has returned to form and finds himself aided and abetted by Johnny Ferraro, former Cornell captain, coach and forward passer of an entirely renovated Hamilton brigade.

Ferraro can pass and Turville can receive passes, which is one way the Tigers expect to march forward. Turville also is a spectacular broken-field runner, as good a punter as any of them and just about as good a field goal kicker. Montreal was actually no more impressive than Argos in the opening game they won, and that if why the Tigers will be expected to win tomorrow.

But the Tigers may have to give ground to Montreal's wingline and the Wheeler forward pass attack is a ground-gainer in its own right under good conditions.

McGill's strong team suffered a 10-4 setback at the hands of Toronto last Saturday, but the Redmen appeared powerful except in kicking, strong enough to make it close for a Queen's outfit that barely eked out a 3-2 verdict over Western. Joe Smith, husky Californian on the McGill backfield, may be the figure to lead the Montrealers to a victory.

Varsity Again Favored

Varsity will be expected to beat the Mustangs in London, though the margin may depend almost entirely on the kicking duel between Bob Isbister and Boyce Sherk. Isbister loomed as the best punter in the Intercollegiate Union against McGill last week.

Hamilton's young Cubs invade Sarnia with scant hopes of beating the Imperials, and Balmy Beach will be forced to put on a better show than they have so far this season to win from St. Michael's College. The Irish defeated Varsity in a pre-season game, gave Argos a close game, and defeated the Cubs in their opening O.R.F.U. engagement.

O.R.F.U. Lineup

The local intermediate squad have developed a new defensive system styled to stop the steamroller attacks of the heavy Belleville team and it will be used in the game tomorrow afternoon at Riverside Park. Several changes have been made in the Petes' line-up, and the frontline has been strengthened with more weight.

The official lineup for the game follows:

Flying wing, Newson; halves, Gardner, Richardson, Hope; quarter, Young; snap, Sloan; insides, Ashmore, Waddell; middles, Gerow, Kirkwood; outsides, Reynolds, Weir; subs: Broadley, Francis, Parnall, Janeway, Mealey, Mitchell, Spencly and Dineen.

PRINCE OF WALES DEFEATED 2 TO 0

Central Registers Surprise Victory in Public School Soccer.

Prince of Wales took a sudden drop in the Public School Soccer League yesterday afternoon, when Central trounced them by two clear goals, at King Edward Park. This win puts the winners in a favorable position. Hollingsworth, Scumrik and Copperthwaite were outstanding.

Central made many dangerous rushes upon the West-end charge, only to be held in check by the defense. Hollingsworth dribbled his way through his opposition time and again, but failed to make use of the openings. Exchanges continued even until the interval. No scoring.

On resuming, Prince of Wales combination proved successful in the open field, but lost the advantage near goal. Innis broke through twice to miss the upright by inches but he returned on the next visit to bring Jones, Prince of Wales custodian, into action to save a rocket drive. Copperthwaite meeting the rebound to tap the ball into the corner of the net. The losers retaliated with nice combination to find Hollingsworth carrying the ball towards goal where he was brought down to spoil his scoring opportunity. Just before the finish, Central concentrated upon their opponents' goal and registered the second counter through Millen.

Central, 2; Prince of Wales, 0.

Prince of Wales—H. Jones, goal; A. Campbell and G. Curtain, full backs; D. Leal, S. Csumrik and D. McDonald, halves; A. Meldover, B. Leal, J. Hollingsworth, R. Whatman and M. Williamson, forwards. Subs—T. Jackson, W. Crouter, and T. McMillan.

Central—B. Bartlett, goal; E. Copperthwaite and R. Innis, full backs; B. Sage, G. Lee and L. Ascott, halves; N. Millen, L. Clarke, R. Clarke, G. McKinnon and J. Downer, forwards.

Referee—J. Isle.

Game Postponed

After twenty minutes of play in the King George versus Queen Alexandra game on the Oval, with the former winning by two goals to nothing, the game was stopped owing to the field being in an unsatisfactory condition and will be replayed in the near future.

WRESTLING LAST NIGHT

(By Canadian Press.)

TORONTO.— Earl McCready, 237, Amulet, Sask., defeated John Katan, 216, Regina, two falls to one.

Camden, N.J.— Vic Christy 210, California, defeated Marshall Blackstock, 210, Georgia, straight falls.

I Guard My Health with Penmans No. 71

ASK FOR No. 71

WINTER has the habit of slowly robbing you of the fitness you built up in Summer. Do as thousands of other Canadians do. Guard your health, by wearing Penmans 71. Here is underwear that insures health protection—safeguards you outdoors yet is never uncomfortable for indoor wear. Penmans 71 is an excellent medium weight, natural-Merino underwear, economically priced, perfect in workmanship, easy-fitting and wonderfully long wearing.

Other lines of Penmans Health Underwear offer you wide choice. Made also in various styles for women and children.

Penmans

HEALTH UNDERWEAR

169

Paul Dean's Romance Strikes An Obstacle

COLUMBUS, O., Oct. 12. — "Paul's liable to have a bridal suite and no bride," Miss Betty Holt said here yesterday when informed that Paul ("Daffy") Dean, starry hurler of St. Louis Cardinals, had tentatively reserved a Cleveland hotel suite for the latter part of next week.

About two weeks ago Dean announced his desire to wed Miss Holt. She promptly demurred. Told that the prospective groom had reserved the bridal suite, she said: "I don't know anything about it."

Miss Holt returned yesterday from St. Louis after watching Paul defeat the Tigers in two World Series contests. She returned to Columbus when Paul and "Dizzy", his older brother, boarded a plane for Oklahoma, where they appeared in an exhibition baseball game.

But she said today that the reported romance had progressed not a bit.

"Our engagement hasn't been announced, and when I get ready to announce it I'll call you," Miss Holt said.

GRAFTON TAKES CLARKE TROPHY

Baltimore Drops 3-2 Decision in Close Struggle on Former's Grounds.

Northumberland Honors.

COBOURG, Oct. 12. (Special to The Examiner). — Wednesday at Grafton the Grafton baseball team won the Clarke trophy, presented by the late Sam Clarke of Cobourg, and which is a much coveted cup.

It was an exciting game which kept the numerous fans from Baltimore, Grafton and district in a fever of excitement up to the last minute. The two teams were Baltimore, champions of West Northumberland and winners of the Rogers Cup, and Grafton, winners of East Northumberland League and of the Dawson Cup.

In the first inning Baltimore scored and Grafton came back after them hot, scoring one in the second. From the on tension was high as each team played almost errorless ball. No more scoring was done until the teams clashed in the ninth and Grafton, rallying their forces put one over. That finished the scoring and the game stood 3-2 in favor of Grafton.

In the first game played at Baltimore diamond, Grafton won by a 14-9 score from Baltimore.

The second win made the third game necessary.

JOLIAT REFUSES HOCKEY CONTRACT

Canadiens' Brilliant Left Winger Objects to Terms Offered Him.

MONTREAL, Oct. 12. (CP).— Pens scratched along dotted lines in the Canadian Hockey Club offices yesterday as players of the French-Canadian National Hockey League team affixed their signatures to contracts for the season. Aurel Joliat, Canadiens' clever left-wing veteran, spoiled the scene slightly when he refused to sign the contract at the terms offered him.

Sylvio Mantha, veteran defense man, signed without trouble, as did several other players. Joliat indicated that, while he was not satisfied with the "economic contract" offered him, he will join the other players in their pre-season training at Saint John, N.B. The Canadiens leave Montreal for New Brunswick this week-end.

The names of the players who will report to their Saint John, N.B., training camp are as follows: Wilf Cude and Claude Bourque, goalkeepers Sylvio Mantha, George Mantha, Jerry Carson, Pete Lepine Jack Riley, Aurel Joliat, Wildor Larochelle, Armand Mondou, Paul Raymond, Leo Bourgault, of last year's team.

From last year's team will be missing: Howie Morenz, speedy centre; Marty Burke, defense man, and Lorne Chabot, goalkeeper, traded to Chicago, and Albert Leduc, who will manage Quebec Beavers of the Canadian-American League, to be supplied a team from the remainder of the players.

FIGHTS LAST NIGHT

(By Canadian Press.)

Milwaukee. — George Black, 180, Milwaukee, stopped Mel Coleman, 162, St. Paul (4); Dave Barry, 134, Springfield, Ill., stopped Eddie Anderson, 127½, Detroit (5); Holman Williams, 137, Detroit, stopped Tommy Corbett, 141 Omaha (3); Frank Vogl, 195, Janesville, Wis., outpointed Johnny Lemarre, 188, of Chicago (4).

Philadelphia. — Al Ettore, 189, of Philadelphia, outpointed Willie Reddish, 177, Philadelphia (8).

SPORTS DAY BY DAY

Baseball, Lacrosse, Soccer Softball, Bowling, etc.

By E.A.O.

If the local hockey executive intends doing anything about importing a few players to bolster up the Petes for a determined drive on the O.H.A. intermediate championship this winter, action must be taken quickly. Next Monday, October 15, is the last day for players to move around and such roamings receive the official sanction of the O.H.A.

* * * * * * *

It is doubtful if the local club has taken any action in this direction or has even given it any serious consideration. No mention was made of it at the recent meeting in which the former executive was re-elected to office. Some one asked: "Are there any new players around?" There was silence and then a bright youth replied: "Not that I know of."

* * * * * * *

There is no doubt that during the next six weeks or so the executive will discover just what material is available, and it may be just possible that its members have some surprises up their sleeves. But at the present moment there is nothing definite and the executive body is maintaining a deep silence.

* * * * * * *

It must be stated that the policy of Petes during the past few years has been to develop their own players. This task has been left in the capable hands of Frank Buckland and "Shorty" Burgess, manager and coach of the junior team. Manager Buckland is constantly on the hunt for youngsters who show any shinny ability whatsoever. He attends as many kid games as possible, has scouts out in every quarter, and regularly goes through the city with a fine-tooth comb. By the time the first practice of the season rolls around, he usually has given a special invitation to half a hundred youngsters to be on hand. And he gives them plenty of opportunity to display their wares.

* * * * * * *

That crack "Dizzy" Dean made about his head is claimed to be the prize wise one of the World Series. When doctors told "Dizzy" that X-ray pictures of his head, cracked by a thrown ball as he was whirling around the bases, showed nothing, he replied, "Shucks, I knew it all the time." But the same Dean is not so Dizzy. An enterprising vaudeville circuit signed him and "Daffy" to a contract some weeks before the World Series at $600 per week. "Dizzy" inserted into the contract in his own hand, "this contract to be null and void if St. Louis wins the World Series." The new contract is for $5,000 a week.

* * * * * * *

Napanee is piling up the baseball honors, adding yesterday the intermediate "B" championship to its laurels. Ernie Gibbard's town has blazed across the baseball firmament this week winning two Provincial titles. It proves what can be accomplished when a determined effort is made, because a few years ago Napanee had little but interest in baseball. Gibbard, a large manufacturer, has backed the teams and Walter Gerow, former field marshall of the Belleville Nationals, has coached them.

* * * * * * *

With the N.H.L. teams preparing to open practice reports indicate that amateur teams throughout the country have again been raided by the pros in their keen search for material. The Toronto Leafs are developing a new "kid line" of Art Jackson, "Pep" Kelly and "Red" Metz, and another amateur getting a try with the Leafs is Reg. Hamilton, defence star with St. Mikes' juniors last year. The new St. Louis team under Eddie Gerard, are prepared to give at least nine amateurs trials and several of these are from the States. The management of the Oshawa hockey arena, suffering bad times financially, has been fortunate again in having the New York Americans do their pre-season practising there.

* * * * * * *

The wise sport fan who likes plenty of color and dash to his entertainment will need no second urging to view that doubleheader rugby tangle at Riverside Park tomorrow afternoon. Singly either of the two games would be a big attraction. The PP.C.I.-Lindsay Collegiate battle promises to be one of the best interscholastic games of the season, while the Peterborough-Belleville intermediate O.R.F.U. contest will be a repitition of the titanic 6-6 tie struggle played last Monday at Belleville.

St. Helen's Prepared To Dare Association

VANCOUVER, Oct. 12 (CP) — Backed up by the British Columbia Box Lacrosse Association, St. Helen's are prepared to go through with the proposed five-game exhibition series with Orillia Terriers, regardless of any action the Canadian Box Lacrosse Association may take.

S. B. Pratt, head of one of the service clubs sponsoring the series, made the announcement following a meeting last night of the executives of the service clubs, the B.C. organization and the St. Helen's club.

The B.C. body would reinstate any B.C. players suspended for taking part in the series, Pratt said, and Les Dickinson, manager of St. Helen's, said his team would play the Terriers if the Easterners came out for the series.

Pratt said all arrangements for the series had been completed and that the $4,000 guaranteed the Terriers was sent East to-day.

Soccer Notes

Canadian General will travel to Trenton to play the Airport club for the Eastern District Championship on Saturday afternoon. Kick off has been arranged to take place at 2.30. There will be a party of 16 players and executive members. The return game will be played in the city and if a third game is necessary a neutral ground will be selected. All players to be at plant at 12:30 prompt.

The local attraction is the first round of the Father Phelan Cup between Lindsay and Canada Packers on King Edward Park. Kick off at three o'clock prompt. Referee, F. Dyer.

There will be two games in the school soccer on Tuesday afternoon —one at the Oval and one at King Edward Park. Kick off at 4.30.

Valuing the Great Western Railway's property in England for taxing recently meant dividing $14,000,000 between 32 counties, 455 taxing authorities and 1973 parishes.

Morenz Is Honored At Montreal Dinner

MONTREAL, Oct. 12 (C.P.). — Howie Morenz, who has brought joy to the hearts of Montreal hockey fans for the past 11 years, was given a rousing send-off by 200 of his friends at a dinner here last night. Howie leaves to-day to join his new team, the Chicago Black Hawks. It will be the first time in his professional career that he has played without the red, white and blue sweater of the Canadiens of Montreal.

The stand of the Canadiens in trading Morenz to the Hawks was explained by Leo Dandurand, club director, in a toast to his friend. Dandurand said the club had considered Morens' future when the trade was made and expressed the sentiments of the audience in wishing him the best of luck in his new surroundings.

TRINITY COLLEGE TEAM IS TROUNCED BY RIDLEY

ST. CATHARINES, Oct. 12. — Trinity College, Mulock Cup football team from the University of Toronto, visited Ridley College yesterday and went home on the short end of a 19-to-2 score. The game was a good exhibition of foobal, good kicking, catching, plunging and a few fumbles combining to make it interesting.

The biggest thrill in the last quarter, when Ridley, after failing to make yards on two downs, tried an onside kick from the Trinity eighty-yard line. The kick went over the goalline, and it changed hands seven times before Ridley finally secured for a major score. For Trinity, A'Court and Schivner were outstanding, while Frances, MacLachlan M.I., Hilton and Patterson starred for Ridley.

The quarter scores were: 8-0, 8-0, 8-1, 19-2.

QUALITY PRINTING Prices Reasonable

SHOWN AT 8.30 AND 10.30

SPECIAL ADDED ATTRACTION

OFFICIAL FIGHT PICTURES OF

Barney Ross Vs. Jimmy McLarnin

CHAMPIONSHIP BOUT IN NEW YORK

See the screen's most famous man-about-town as the world's least-tied-down husband and father. IT'S LOADS OF FUN!

ADOLPHE MENJOU in

Regent ENTERTAINMENT

TODAY AND SATURDAY

Nights—7 and 9

Matinees at 2.30

The HUMAN SIDE

with DORIS KENYON, Reginald Owen, Charlotte Henry, Joseph Cawthorn, Dickie Moore, Betty Lawford. Story by Christina Ames. Produced by Carl Laemmle, Jr. Directed by Edward Buzzell. Presented by Carl Laemmle. A UNIVERSAL PICTURE.

COMEDY NEWS

—STARTING MONDAY—

TOGETHER FOR THE FIRST TIME!

Four Stars by Liberty

CRICKET CLUB ELIMINATED IN MATTHEWS SEMI-FINALS

Local Cricketeers Won Two and Lost One in County Championships.

A FAIR SEASON

Peterborough county again reached the semi-finals in the Ontario cricket championship for the trophy presented by the Hon. R. C. Matthews. They played 3 matches, won 2 and lost 1.

On the 24th of May they easily defeated Ontario County at Nicholls Oval, by 128 to 42, Mawhood scoring 37 (retired), Dyer 27, and Gore 20, while bowling honors were shared by Jefferson, 6 for 23 and Dyer, 4 for 17.

On July 2, the team travelled to Almonte to play Lanark County and again they won by 164 to 74. Rev. E. C. Worrall scored 52, Mitchell 26, and Jefferson 20 and Mitchell had 6 wickets for 35.

Next Meet Waterloo

This brought the team into the semi-finals against Waterloo County, the ultimate winners, the match being played on the grounds of the Toronto C.C. at Armour Heights, Toronto, on Civic Holiday, Aug. 6, when the local club were heavily defeated. Mawhood, who had been elected captain by the team, won the toss but put Waterloo in on a wicket that was likely to get worse rather than better and the Waterloo men piled up 256 runs for 7 wickets and then declared the innings closed. The Peterborough innings only reached 83. They had 8 wickets down for 10 and only a fine stand by Hamilton (26) and Binks (26) redeemed the innings. They both batted well against good bowling and keen fielding and the score was taken to 83 before Hamilton left, but the 6th, 7th, 8th and 9th wickets fell at 79 and the total, as stated, only reached 83.

A Fair Season

The result of the season can be considered fairly satisfactory as the local team beat their opponents in Eastern Ontario, but the Western counties seem much stronger.

Experience has taught that it will be necessary to alter the organization and methods of the club. A selection committee of experienced old players should be appointed, the idea of proportionate representation should be given up and all minor differences and considerations should go by the board and the best available team of cricketers, as such, should be picked. If this had been done—though the defeat by Waterloo probably would not have been averted—the margin of that defeat might have been considerably reduced.

Averages for Season

The following are the batting and bowling averages:

Batting

R. Mawhood	50	3	1	37*	25
Rev. Worrall	65	2	-	52	21.6
F. Dyer	30	2	-	27	16.0
W. Binks	31	2	-	26	13.5
A. Hamilton	27	2	-	26	13.5
F. Jefferson	34	3	1	20	12.0
D. Mitchell	33	3	-	26	11.0
J. Gore	32	3	-	20	10.6
J. Wild	12	3	1	8	0.0
G. Langhorne	11	3	1	6*	5.5
G. Colbran	6	3	-	5	2.00

*—Denotes not out.

The following batted in one innings: S. Lorne (10), J. Lawrence (4), E. Salisbury (3),

Bowling

	Overs	Maidens	Runs	Wickets	Average
F. Jefferson	38.3	5	116	10	11.6
D. Mitchell	20.	6	96	7	13.7
F. Dyer	42.2	14	92	6	15.3
J. Wild	11	2	47	3	15.6
A. Hamilton	2	-	11	-	

CANADIAN NATIONAL RAILWAYS TIME-TABLE.

(Corrected to September 30.)

8.55 a.m.—For Lindsay, Orillia, Midland, Toronto, Hamilton, Buffalo, London, Windsor, and Detroit.

12.15 Noon— For Port Hope, Oshawa, Toronto, Hamilton, Buffalo, Philadelphia, and New York Connects at Port Hope with the Maple Leaf Ltd. for London, Windsor, Detroit, Fort Huron, Flint, and Chicago. Makes connection East-bound for Cobourg, Belleville, Kingston, Brockville, Montreal.

1.00 p.m.—For Lakefield.

5.12 p.m.—For Lindsay, Toronto, and connects at Toronto with International Ltd. for London, Fort Huron, and Chicago. also with the Continental Ltd. for Winnipeg, Edmonton, and Vancouver; with the North Bay, Timmins, Bouyn, and Cochrane trains, and with the 11.45 p.m. train for Hamilton, London, Windsor, and Detroit.

7.30 p.m. (Sundays only) — To Toronto and points West.

8.50 p.m.—For Hastings, Campbellford, Stirling, Belleville, Kingston, Brockville, Cornwall, Montreal, and connects with the Maritime express for all cities in the Maritime Provinces, also connects at Montreal for all cities in the New England States.

Daily—

1.55 a.m.—Food Train from the C. P. R. Depot for Ottawa, and makes connection at Ottawa for Montreal.

All Trains operate Daily (except Sunday) from Canadian National Railway Depot, Charlotte and Bethune Streets, unless otherwise shown.

CANADIAN PACIFIC RAILWAY

(Effective Sunday, September 30).

Going East—

4.55 p.m.—Indian River, Norwood, Havelock. Daily except Sunday

7.40 p.m.—From Toronto. Daily except Sunday.

11.15 a.m.—Havelock, Tweed, Smith's Falls, Ottawa, Montreal, Quebec, Boston, and New York. Daily except Sunday.

11.15 a.m.—Sunday only to Havelock.

1.35 a.m.—Havelock, Tweed, Kingston, Perth, Ottawa, Smith's Falls, Montreal, St. John, Boston, and New York daily.

Going West—

8.15 a.m.—Toronto, Guelph, Goderich, Hamilton, Galt, Woodstock, St. Thomas, London, Chatham, Detroit, Chicago, and New York daily.

7.30 a.m.—Toronto Hamilton, Brantford, Buffalo, New York Galt, Woodstock London Chatham Detroit, and intermediate points. Daily except Sunday.

9.35 a.m.—To Lindsay and Bobcaygeon.

2.30 p.m.—Toronto, Hamilton Buffalo, Rochester, Boston Woodstock, London, Windsor Detroit, Chicago, and intermediate points between Peterborough and Toronto. Makes connections with the Trans-Canada Limited for Winnipeg and Vancouver Daily except Sunday.

5.45 p.m.—Sunday only for Toronto and points West.

READ THE WANT ADS

The Eighth Commandment

By NORMA HENDRICKS

CHAPTER 2

Completing his survey, Callaghan stepped around the body to the open windows, closing and locking them. He paused with his hand on the knob of a door near Reeves' desk. "What about this door?"

"It opens to the washroom," Dan answered, raising his eyes from the body. "It's always locked. Nobody's got a key." His manner was calmer now as if he had been influenced by Callaghan's self-possession.

The patrolman strode to the door through which they had entered. "Got the key to this?"

Dan nodded.

"Lock it then and show me where there's a 'phone."

Dan did as ordered and led him toward a small office at the front. The room, when Dan had unlocked the door, was disclosed to be that of a secretary, with neat bare desk and bookcase.

The officer picked up the telephone and called Central Station.

"Detective bureau," he ordered. "Gimme the inspector." He spoke with a certain amount of satisfaction. It wasn't every day a cop got to report a dead man on the university beat.

"Inspector Lee? This is Callaghan at the university. A perfessor's been killed at the English House. . . . Yeah, 162 University Row. I ain't sure it's murder, of course—there's a gun laying near the body. But he sure don't look like he meant to shoot himself. . . . Yeah, the janitor just found the body and told me."

Dan bristled. He had never been chummy with "the campus cop," as the students called him, and it would be a distant day before he forgave Callaghan for calling him a janitor.

"O. K., inspector," Callaghan answered after a moment's listening, and hung up the receiver.

"The inspector says to keep the door locked and not to let nobody go in. He'll be right out. Better give me that key," he added.

Dan shook his head stubbornly. "That key's the only one I got and I got to clean the rest of the offices."

"No, you don't," Callaghan replied. "What do you want to do, go around destroying a lot of clues? Just for that, you'd better give me the keys to all the offices."

"There's only one. It opens them all, I got to empty the wastebaskets, anyway."

"Only one, eh?" Callaghan ignored Dan's last sentence. "So a guy with a key to any office could get in any other one?"

"Say, listen," Dan demanded with some loftiness in his manner. "Are you trying to say that one of this department—the English department—killed Reeves? Because you're crazy if you are. You don't know the door was even locked and if it was, somebody could of got in on the fire escape, couldn't they?"

Callaghan laughed. "Come on, give me the key. How do you know anybody killed him? Maybe he shot himself. Though like I told the inspector, a guy that looks that scared don't look as if he'd done it himself. Anyway, the prints on the gun will show that."

Dan looked startled.

"You hadn't thought of that, huh? Well, it might've happened that way. What was this guy Reeves like, anyway? Any reason you know of for him shooting himself?"

Dan walked over and picked up the discarded mop and broom. "I suppose I can mop the hall floor, anyway."

"Well," Callaghan hesitated. "Oh, I guess so," magnanimously, waving his hand. "Go ahead. It don't show any footprints anyhow. What about Reeves?"

Dan went deliberately to the washroom, there was the sound of swiftly running water and when he returned he carried a full scrubbing pail in his hands. Picking up his mop, he set conscientiously to work near the secretary's office.

Between slaps of the mop, he growled, "Reeves would never do anybody the favor of shootin' himself."

"So you didn't like him, huh?"

"I was an old grouch. Always yelling at everybody." He grinned suddenly for the first time that morning. "He sure scared the girls to death, though, always yellin' at them. They all hated to get into his classes. Good for them it was, too. Always taking better minds than theirs off their work." Dan had a deep and unreasoning dislike for the co-eds of the university which even extended to Marilla Edwards, the only woman on the English faculty, who hadn't been a co-ed for many years.

"How long had the professor been here?" asked Callaghan stepping out of the path of the big mop as it swished its way to the murdered man's door.

"He wasn't a perfessor," explained Dan painstakingly but scornfully as an educated mind might chide a stupid one. "He was only an instructor. Like—like you aren't a captain but only a cop, see?" He offered the explanation with relish.

"Say, what do you mean?" demanded the officer.

"Well, you ain't a captain, are you?" asked Dan reasonably.

"No, but I will be some day."

"Sure and he would have been a perfessor some day, too," Dan answered, "if ——" He paused. This exchange with Callaghan had made him forget what lay behind that door.

Now he remembered and began mopping feverishly as if he were anxious to get on down the hall and away from it.

He had reached the end and was turning into the washroom with the mop and pail of dirty water when Callaghan's next question came. "Was he married?"

"Yeah. She was nice, too. Too nice for the likes of him," called back Dan as he emptied the pail.

The rush of water into the pail from the faucet almost drowned the policeman's reply.

"Can't hear you," yelled Dan. "Wait'll I'm through." The water rushed on for a minute or two, then stopped. Callaghan heard Dan swishing the mop around and squeezing it out. In an instant he reappeared in the hall, mop and pail in one hand.

"What'd you say?"

"I said maybe she done it."

Dan looked disgusted. "She's the only one that never would of done it. She was crazy about him," he declared vigorously. He collected the broom and dustcloth, putting the broom in the pail with the wet mop, and hanging the dustcloth across the handle. Then he looked about him and sighed.

"This'll be the first time they ever got here and found the place in a mess. Wait till Wilson sees it. He'll tell you what's what, interfering with ——"

A siren sounded down the street, interrupting him.

"It's the inspector," yelled Callaghan, leaving his post and hurrying down to the front door. Dan set his pail in a corner of the hall and ran down after him.

(To be continued.)

HASTINGS

Trinity United Church anniversary services will be conducted on Sunday, October 14th with Rev. R. J. Richards, B.A., B.D., of Grace United Church, Napanee as principal speaker for services at 11 a.m. and 7 p.m. Clifford M. Hall of Peterborough, an eminent tenor soloist will sing at morning and evening service. The anniversary will be continued on Wednesday evening, Oct. 17th when their annual fowl supper will be served, this year in the basement of the church. A special program will also be provided.

Harvest Home Services will be held on Sunday, Oct. 14th in St. George's Anglican Church at 11 a.m. and 7 p.m. Venerable Archdeacon Warren of Toronto will conduct the services.

THE STARS SAY . . .

By GENEVIEVE KEMBLE

For Saturday, October 13

A day of fair activity is forecast from the ruling mutual and lunar aspects, but the general tone of affairs will not be constructive or profitable, unless methods of subtlety, craft, intrigue and strategem are employed. Beware strangers' as well as fraud, deception, trickery and various brands of subtlety, false promises and dubious schemes. With diligence and hard work in employment there may be solid benefits.

Those whose birthday it is may be prepared for a year dominated by subtlety, craft, shrewdness, treachery and possibly underhanded methods where least expected.

A child born on this day may be steady and faithful as well as practical in its work, but full of subtlety, schemes and alluring and intriguing projects and ambitions.

ANNUAL DINNER IS BIG SUCCESS

Splendid Program Given at Thanksgiving Gathering in Lakefield.

MUSICAL NUMBERS

LAKEFIELD, Oct. 11 (Examiner Correspondence)—The annual Thanksgiving dinner put on by the Women's Association of the United Church was an unqualified success, viands and service were both superlatively good and the large crowd which attended was enthusiastic in praises of the delicious hot fowl supper with hot potatoes and gravy, with a great variety of sauces and condiments and delicious dessert. The committee of ladies and assistants was well organized and there was no crowding or confusion but a well-regulated method of controlling the crowd.

After the supper the entertainment which followed was especially fine and was arranged by the choir and consisted entirely of excellent home talent.

Rev. W. R. Archer welcomed the crowd and expressed his great satisfaction over the anniversary in all its aspects, the attendance, the spirit of hearty worship and the generous thankoffering. Mr. Archer thanked the choir for their co-operation in making the anniversary such a happy event. The decoration of the church was done by Misses Eva Hendren and Helen Miles.

The program opened with a verse of that well-known hymn. "All Hail the Power of Jesus' Name," and the Lord's prayer, followed by an anthem by the choir, "Praise Ye the Lord," with the parts taken well and delightful harmony.

A ladies' quartette contributed a particularly attractive lullaby. Sung very softly and sweetly, the ladies were Mesdames Hamblin, MacMillen, Purdy and Webster.

Miss Betty Brown, a talented reader, gave a selection, "Castor Oil," and was obliged to give an encore number. Miss Eva Hendren sang "Love's Old Sweet Song" very sweetly. Miss Nelson and Mrs. Warren Payne played a piano duet, and especially high-class number.

Miss Ora Dunford gave a humorous reading, the theme being a case of mistaken identity. Mrs. J. R. Hull, always a popular soloist, sang "The Same Old Dear Old Place," a delightful home song sung with genuine appeal.

A mixed quartette: Mrs. MacMillen, Mrs. Hamblin, Rev. W. R. Archer and G. W. Payne, sang a number in a lighter vein, "See That Watermillion Smilin' Through the Fence. They were compelled to reply to a vociferous encore.

A quartette of the junior section of the congregation gave their inimitable selection, "Four Black Crows." They were Gerald Northey, Earl Robinson, George Tanner and Donald Yale—a merry quartette who brought down the house.

Miss Mildred Purdy sang very sweetly "Give Me Your Smile." Little Jean Miller, a talented little girl, gave a reading which showed real ability. Jean took first place in her group in the urban school oratorical contest in Norwood last week.

Mrs. Yale gave a humorous reading, responding to a well-merited encore. The local clergy, busy men as they are, were not all able to be present in the same strength as on Sunday night, Rev. W. B. Walker had another engagement and Rev. R. J. Burton had returned to Toronto. Rev. W. J. Creighton was present and gave a short address, taking as his theme the value of trees; they protect from the wind and they help to hold the moisture in the ground and they are a strong factor in prevention of drought. Palestine, formerly known as a land flowing with milk and honey, became an arid land when the cedars of Lebanon disappeared. When the first settlers came to Canada they chopped down trees to build homes and clear the land. In Quebec one reason for the very narrow fields is that the fences hold in the snow which fertilizes the land and makes it moist.

A very dainty number sweetly sung was the "Little Dutch Boy and the Little Dutch Girl" by Betty Brown and Muriel Miles.

The accompanists of the evening were Mrs. H. E. Moore, Mrs. G. W. Payne and Miss Eva Hendren.

Another anniversary successfully over with generous co-operation between the organizations, so generous was the response that a social was held on Tuesday night to dispose of the superfluous food.

IT'S LIVER THAT MAKES YOU FEEL SO WRETCHED

Wake up your Liver Bile —No Calomel necessary

For you to feel healthy and happy, your liver must pour two pounds of liquid bile into your bowels every day. Without that bile, trouble starts. Poor digestion. Slow elimination. Poisons in the body. General wretchedness.

How can you expect to clear up a situation like this completely with mere bowel-moving salts, oil, mineral water, laxative candy or chewing gum, or roughage? They don't wake up your liver.

You need Carter's Little Liver Pills. Purely vegetable. Safe. Quick and sure results. Ask for them by name. Refuse substitutes. 25c. at all druggists. 54

YOUNG MEN!
A thorough course in
Practical Agriculture
November 6th, 1934 to April 13th, 1935
KEMPTVILLE AGRICULTURAL SCHOOL
FREE TUITION
BOARD REDUCED to $3.50 per WEEK
Can you spend the winter to better advantage? For further information consult your Agricultural Representative or write to
THE PRINCIPAL
KEMPTVILLE AGRICULTURAL SCHOOL
KEMPTVILLE, ONTARIO
Also a two month's course in Household Science for Girls — practical instructions in cooking, sewing, millinery, home nursing, etc.
February 4th, to March 30th, 1935
ONTARIO DEPARTMENT OF AGRICULTURE
HON. DUNCAN MARSHALL, Minister — J. B. FAIRBAIRN, Deputy Minister

ENO'S "FRUIT SALT"
Brings inner cleanliness and clear complexion
CA36

BRICK BRADFORD—In the City Beneath the Sea — By William Ritt and Clarence Gray

MUGGS McGINNIS — Right Again! — By WALLY BISHOP

HIGH PRESSURE PETE — Patent Applied For — By GEORGE SWAN

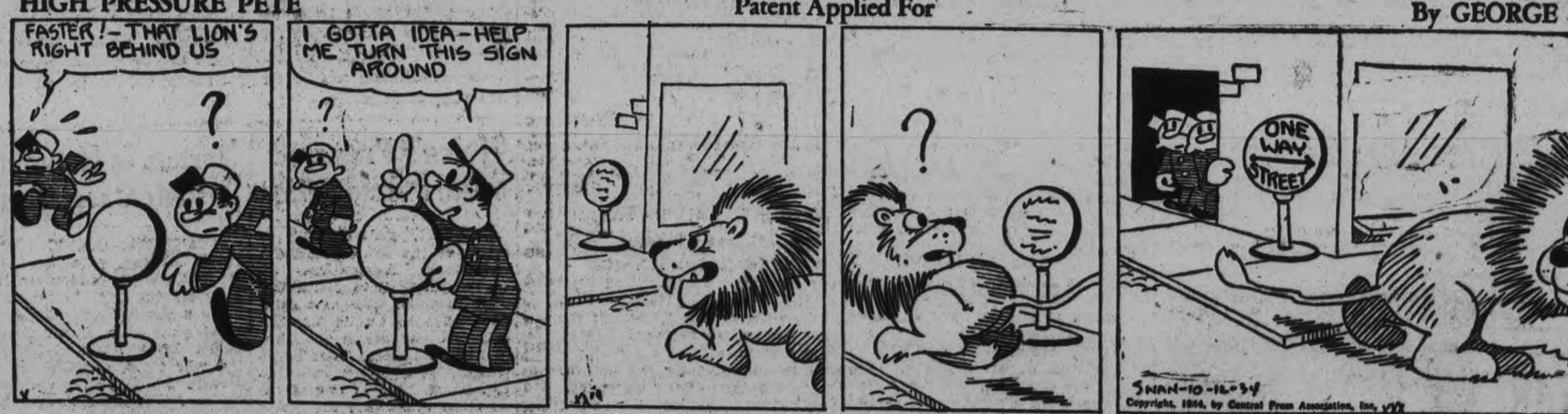

TILLIE THE TOILER — By Russ Westover

BRINGING UP FATHER — By George McManus

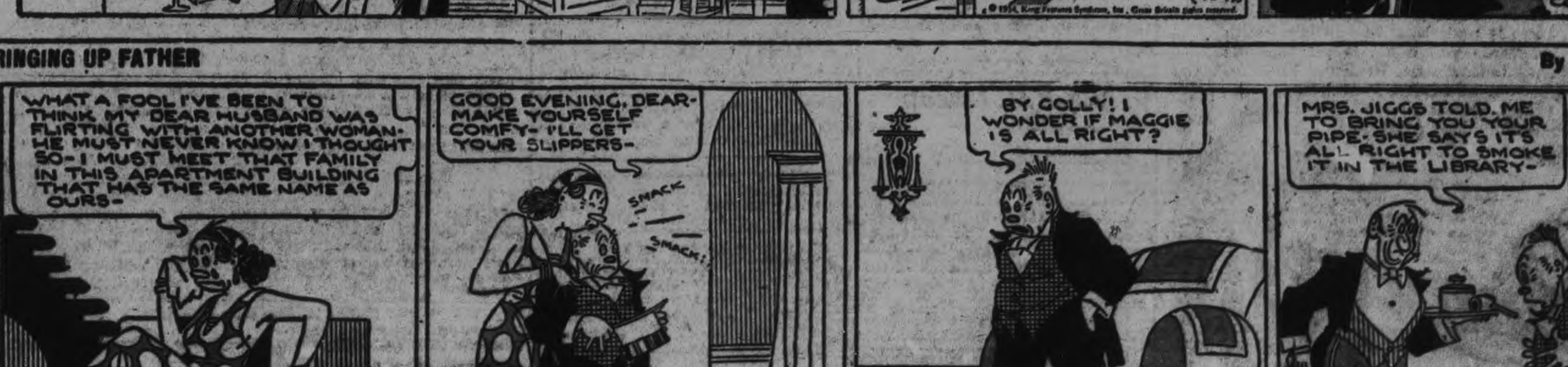

THE TUTTS — By Crawford Young

BUY SELL PROMPTLY ECONOMICALLY Read these CLASSIFIED COLUMNS!

WANT AD. RATES

Cash 1 cent per word or figure per insertion.

Minimum Charge, 40c for Any Advt.

If Charged 1½ cent per word or figure per insertion.

Phone We will call for your ad. and give you the cash rate. **1600**

CHARGES:

Card of Thanks	50c
In Memoriam (up to 2 inches)	75c
Over 2 inches, per inch	50c
With black border, extra	25c
Birth Notice	50c
Death Notice	50c
Locals (Back Page), per inch	$1.00
Black Local (Back Page), inch	$1.40

Index to Examiner Classified Want Advts.

Agents Wanted I
Boarders Wanted ..... F
Business Opportunities ..... K
Chiropractor ..... U
Cottages, Summer Resorts ..... E
Dressmaking ..... Z
Employment Wanted ..... J
Female Help Wanted ..... N
Found C
For Rent—General L
For Sale—General ..... A
General Notice X
Help Wanted—Male or Female ..... G
Live Stock ..... O
Lost ..... M
Male Help Wanted ..... H
Personal ..... B
Pet Stock ..... W
Poultry for Sale and Eggs ..... P
Radio ..... Y
Real Estate ..... D
Salesmen Wanted ..... T
Situations Vacant V
To Rent—Houses & Apartments ..... B
Used Cars for Sale ..... S
Wanted—General ..... Q

a For Sale—General

DRY MIXED WOOD, $2 A LOAD. 'Phone 2409. 6d-88-923A

GIRL'S WINTER COAT, 11 YEARS. 475 Albert Street. 3d-87-1119A

GAS RANGE, ENGLISH PRAM, REED Go-Cart, Baby Walker, Baby Riddle Coop. Apply Watson's, George at Brock Streets. 3d-87-1118A

DEFOREST-CROSLEY 8-TUBE CABINET Radio, $25.00. Apply 162 Aylmer. 3d-87-1107A

GOOD RANGE, SIX NINE-INCH LIDS, Warming Closet, Water Front. Black, $20.00. 'Phone 2495M. 202 Dalhousie. 3d-88-1106A

PANDORA RANGE AND HOUSEHOLD Furniture. 978 John Street. 3d-87-1104A

DRY MIXED WOOD, $2 LOAD. 'Phone 2605J 6d-89-780A

FEED TURNIPS, 10c BUSHEL. 'Phone 3389M. 3d-88-1096A

MAHOGANY UPRIGHT PIANO, WITH Bench and Cabinet and Eighty Rolls of Music; splendid tone. Cost $1,000. Sell for $75. 324 Downie Street. 3d-87-1106A

QUANTITY HAY FOR SALE. 'Phone 9476. 3d-88-A

APPLES, ALL VARIETIES, BY BARrel or Small Quantities. 5 Wolsley Street. 'Phone 3606. 3d-88-1101A

SMALL QUEBEC RANGE, RADIO, other Household Articles. 189 Sherbrooke. 3d-88-1100A

KITCHEN CABINET, $8. 32 WARE Street. 3d-88-1091A

SPECIAL — CHOICE TABLE POTAtoes, 50c at House. Also Quantity Fire Brick. 2097. 3d-88-1099A

CLEAN AND UP-TO-DATE SUITS and Overcoats, $3 to $5. Odd Coats, $1 up. Hats, 50c. Vests, 25c. Good Clean Furniture, reasonable, Ruskin's, Aylmer Street (opposite Fire Hall). 4d-87-1005A

HEATER, ALMOST NEW, WOOD OR Coal. 'Phone 464 ring 2-2. 3d-88-1098A

QUEBEC HEATER, $5.00. 452 DONEgal Street. 3d-87-1126A

TWO MODERN PIANOS, APARTMENT size, like new. Real cheap. Fine's Furniture Store, 180 Charlotte. 3d-88-1127A

BEST BARGAINS EVER OFFERED in good Used Furniture—Chesterfield Suites, Dining-room Suites, Bedroom Suites, Studio Couches, Dressers, Radios, Pianos, Bedding, Rugs. New and Used Stoves. Fine's Trade-in Furniture, 169 Charlotte. 3d-88-1126A

IMPORTANT!

In requesting us to call for your ad, the order must be phoned before 11 a.m. in order to insure it being inserted on the same day.

a For Sale—General

BABY'S BUGGY, HIGH CHAIR, Walker, Baby's Crib. 225 Sherbrooke Street. 2d-87-1148A

100 CORDS DRY BODY WOOD. Apply Joseph Tucker, Apsley P.O. 4d-89-1147A

CHILD'S COT. APPLY 592 CHAMBERlain. 3d-88-1139A

BREAKFAST SUITE, IN GOOD CONdition. 'Phone 3487W. 3d-88-1136A

THREE-BURNER GAS STOVE, WITH Oven, A1 condition. 661 Water. 'Phone 3409W. 2d-87-1163A

FOR QUICK SALE — KITCHEN Chairs, Box Stove, Gas Stove, and other Small Articles. 144 Rubidge. 3d-88-1152A

40 CORDS MIXED HARDWOOD, ready split; best buy in town. 'Phone Hamlin, 2643. 3d-88-7350A

GALVANIZED FURNACE PIPES, 30c per Length. Furnace Vacuum Cleaned, $1.00. Goodfellow's. 'Phone 800. 3d-88-7356A

GENUINE HOME-MADE SALADS — Potato and Cabbage, Boiled Dressing. Try a Pint. You'll enjoy it. Pint 25c. Jean Ruth Shoppes. 1d-86-1169A

FULL MEASURE! HALF-CORD MIXed Wood, $2.25. Quarter-Cord, $1.75. Also choice Body Hardwood. 'Phone 56. 4d-89-1168A

DRY MIXED WOOD, $2 LOAD. 'Phone 2409. 6d-91-1161A

MAHOGANY UPRIGHT PIANO — lovely tone. Will take $42.00 for it if sold To-night. 'Phone 2284. 2d-87-1173A

MIXED HARDWOOD AND SOFTwood, cut 12". 'Phone 1504J. 3d-88-1160A

MIXED WOOD SPECIAL — MAPLE, Elm, and Whitewood at $3.50 Half Cord, Cut. Thompson's, 2500. 6d-94-7385A

PIANO, GOOD CONDITION. 'PHONE 4087F. 3d-88-1158A

QUEBEC HEATER, REASONABLE. 501 Sherbrooke. 3d-88-1157A

b For Rent—Houses and Apartments

THREE BRIGHT ROOMS, UNFURnished; suitable for Couple; reasonable. 'Phone 2477W. 3d-88-1043B

THREE UNFURNISHED ROOMS; ALL conveniences. 621 Water. 3d-88-1062B

THREE ROOMS, PARTLY FURNISHed if desired. 'Phone 2017F. 77 Fast Hill Road. 2d-87-649B

SMALL BUNGALOW, IN EAST CITY, suitable for small family. 'Phone 2503F. 3d-88-1064B

SEVEN-ROOM HOUSE, ALSO THREERoom Furnished Apartment, both clean. Apply Afternoons, 166 McDonnel. 2d-88-1110B

SIX-ROOMED HOUSE, LONDON Street West, cheap. Apply 640 Bethune. 3d-88-1070B

TWO UNFURNISHED ROOMS, Ground Floor. 296 Brock Street. 3d-88-1078B

SMALL, COMFORTABLE HOUSE, reasonable. Apply 165 Antrim. 6d-86-966B

HOUSE, GILMOUR STREET; ALSO Rubidge Street South. 'Phone 3270. 6d-88-1026B

HOUSES AND APARTMENTS. A. Thompson, Real Estate, Keeso Building, 536. 3d-86-1084B

ROOMS, FURNISHED, UNFURNISHed, steam heated, all conveniences, with gas. Rent reasonable; central. 196 Aylmer Street. 4d-87-1087B

FURNISHED ROOM, HOT WATER heating, garage. 'Phone 971. 3d-88-1097B

LOWER HEATED APARTMENT, 5 Rooms, electric refrigerator, electric stove, $40 per month. Possession November 1. H. J. McCannan, 140 Simcoe Street. 2d-87-7341B

SMALL APARTMENT, HOT WATER heating, also Bachelor Apartment; reasonable. 'Phone 3836. 3d-88-1148B

SEVEN-ROOM HOUSE, CORNER Lake and Aylmer; reasonable. 'Phone 946. 3d-88-1141B

HOUSE, ON PERRY STREET. 'PHONE 937J. 3d-88-1123B

TWO HEATED UNFURNISHED, ALSO Unheated Rooms, garage. 536 Charlotte. 3d-88-1117B

FOUR UNFURNISHED OR PARTLY Furnished Housekeeping Rooms. 'Phone 309W, 7 to 8. 3d-88-1156B

MODERN APARTMENT. APPLY 288 Dalhousie. 3d-88-1162B

SIX-ROOM HOUSE, SMALL GARden, cheap, central; adults. Apply 336 Rubidge. 3d-88-1164B

COMFORTABLE MODERN UPSTAIRS Duplex, 561 Homewood Avenue; heating arranged. 'Phone 1715J. 3d-88-1167B

b For Rent—Houses and Apartments

SMALL BUNGALOW, CENTRAL, $18. Apply 637 Aylmer. 3d-86-1095B

MODERN APARTMENT, FURNISHED and Heated. Apply 45 Hunter Street E. Apartment 4. 3d-86-1100B

HOUSE NO. 338 RUBIDGE STREET; hot water heating. Possession can be arranged. Apply 437 George Street. dtf-5864B

HOUSE 190 RUBIDGE STREET. POSsession 7th of October. Apply 437 George Street. dtf-6961B

HOUSE ON PERRY STREET. 'PHONE 937. 3d-87-1132B

FOUR-ROOMED COTTAGE. 166 Antrim. 6d-89-1095B

c For Rent—General

STORE, NO. 173½ SIMCOE STREET immediate possession. Apply 437 George Street. dtf-1287C

GARAGE TO RENT— CONVENIENT to Downtown Offices and Stores. Apply 437 George Street. dtf-1099C

TO RENT—10 ACRES, GOOD BUILDings, light, water. H. Welbourn, Crawford's Grove. 6d-87-936C

GARAGE, ELIAS AVENUE. 'PHONE 2468. 3d-86-1099C

GARAGE, 267 REID STREET. 'Phone 2768. 3d-86-1093C

FOR RENT — 100-ACRE FARM NEAR Bensfort, known as the West Half of Lot 14, Concession 3, Township of South Monaghan. Good Land and Buildings, including Large Brick House. Will repair barn roofs. Apply The Trusts and Guarantee Company, Limited, 302 Bay Street, Toronto, or J. F. Strickland, K.C., Peterborough. 5d-6,10,12-7297C

GARAGE, 596 CHARLOTTE. 3d-86-1176C

d Real Estate

FOR SALE — EAST ½ LOT 20, CONcession 3, Emily, 100 acres; good location. Immediate possession. Apply 437 George Street, Peterborough. dtf-4322D

FOR SALE — SOUTH END, FIVE-Roomed Brick House, with Summer Kitchen and Garage; full plumbing; splendid locality; $2,000 takes it in first-class condition. Small deposit ad the balance paid like Rent, or would consider Trade for Small House, South-end. Write Box 1053, Examiner. 3d-86-1053D

FOR SALE—DOUBLE HOUSE, SIX Rooms each, Nos. 585 and 587 Aylmer Street. For particulars, apply 176 Dalhousie. 'Phone3153W. 12d-21,20,24,27,26,29,4,5,6,11,12,13-493D

f Boarders Wanted

ROOM, BOARD OPTIONAL, OR TWO Unfurnished Housekeeping, garage, West. 'Phone 1491F. 3d-87-1120F

FURNISHED, HEATED ROOM, ALSO garage, central. 177 London. 3d-87-1121F

WARM ROOM, CONTINUOUS HOT water; Board optional. 210 London. 893W. 3d-88-1089F

WANTED — GENTLEMAN BOARDer, private home, garage; central. Write Box 7336, Examiner. 3d-88-7338F

ROOM AND BOARD FOR TWO GENtlemen or Ladies, in private home. 880 Aylmer Street. 3d-88-1146F

TWO YOUNG MEN, SEPARATE Rooms, heated; good meals; private family; 3 minutes from C.G.E. 'Phone 1759F. 3d-88-1172F

g Help Wanted, Male

YOUR CHANCE! GOOD GROCERY Store and Fixtures, low rent. Would consider Exchange for Small House. Apply 293 Dalhousie Street. 'Phone 275. 3d-88-1140G

MEN TO CUT WOOD. APPLY J. E. A. Fitzgerald's Office, 283 Hunter Street. 1d-86-7348G

h Help Wanted, Female

MIDDLE - AGED HOUSEKEEPER Write, stating wages, etc., to Box 1139, Examiner. 3d-87-1133H

DRY CLEANING, CAPABLE DRESS Finisher Wanted. Apply, stating experience, to Box 1113, Examiner Office. 3d-87-1113H

WOMAN OR GIRL WANTED AT once for Housework; must be capable of caring for a baby and other children. Write, stating experience and wages expected. Box 1150, Examiner. 1d-86-1159H

j Employment Wanted

LADY DESIRES NURSING OR Housekeeping. 6943. 3d-86-1096J

RELIABLE GIRL WANTS HOUSEkeeping Position. Apply 468 Elm. 3d-87-1105J

EXPERIENCED COOK - GENERAL, honest and trustworthy, good worker, wishes Position; best of references. 'Phone 3260J. 3d-86-1180J

LADY DESIRES POSITION, CARE OF Invalid or Elderly Lady; good reference. Write Box 1150, Examiner. 2d-87-1150J

k Business Opportunities

INVENTOR WANTS PARTY'S HELP in Manufacturing New Live Produce. Profits certain, demand established. $1,500 necessary. Write for details, giving 'Phone, Box 7309, Examiner. 7d-75-7309K

l Agents Wanted

CHRISTMAS CARD AGENTS. OUR STANDARD SERIES IS SENSAtional in Beauty and Values. Popular priced—you sell if you show samples. We want you to return portfolio immediately at our expense if not convinced. Master Knait Greetings Limited, Toronto, Ontario. 5d-26,28,1,3,5,7-7091L

AGENTS! CANADA'S CELEBRATED "Royal" Series Personal Christmas Greeting Cards. Dollar a Dozen and up. Splendid profit. Experience or capital unnecessary. Five Dollar Sample Book Free to workers. Bradley-Garretson Brantford, Ontario. 12d-97-1149L

Judgment Reserved In Accident Suit

Judgment was reserved by His Honor Judge Sheldon L. Smoke in a County Court civil action hearing of which was completed late yesterday afternoon. Plaintiffs were the Peterborough Automotive Supply who sought damages amounting to $209.76 for repairs to a motor truck and loss of business, which resulted from an accident on the Bancroft-Madoc road last November. Counsel for plaintiff firm was W. F. Huycke.

John L. Kavanagh of Bancroft, the defendant, driver of the automobile that was involved in collision with the truck, counter claimed for $76.65 damages and costs. He was represented by C. A. Cameron of Belleville.

In arguing his case Mr. Huycke submitted that the evidence pointed to contributory negligence, and he expressed the opinion that His Honor should apportion the damages.

Mr. Cameron argued that there had been no negligence on the part of the defendant, stating that the evidence had led him to the conclusion that Harry E. Carr, the truck driver, was what was "commonly known as a road hog."

Deciding to reserve judgment, His Honor stated he was inclined to accept the evidence of the defendant and his father. The fact that plaintiff's truck had not given half the road constituted negligence on the part of the plaintiffs.

m Lost

ON GEORGE OR HUNTER STREETS, Gold-rimmed Glasses, in Case. Reward. Finder leave at Examiner. 3d-87-1116M

RIGHT-HAND GREY MOCHA GLOVE. Finder 'Phone 415W. 3d-88-1171M

LICENSE MARKER HJ-346. FINDER leave at 220 George Street. 2d-87-1170M

o Live Stock

FOR SALE — SMALL RIDING OR Driving Horse, cheap. 'Phone 1614M. 3d-86-1066O

FOR SALE — GOOD BLACK MARE, in Foal. Lot 1, Concession 12, Cavan. 3d-87-1144O

q Wanted

WOOD TO CUT WITH SAWING Machine. 'Phone 2063J. 12d-91-913Q

WANTED — TO BUY, EXTENSION Ladder. 'Phone 689J. 3d-86-1067Q

WANTED — LADY'S SADDLE, IN good condition. 'Phone 3050. 3d-87-1136Q

WANTED — SMALL FARM; NEAR Peterborough, in Exchange for House and Lot in Peterborough. Write Box 1151, Examiner. 3d-86-1154Q

HEATED 4-ROOMED APARTMENT. Furnished preferred. Write Box 1124, Examiner. 2d-86-1124Q

WANTED—OLD GOLD AND SILVER. Highest price paid. Phillips' Dental Laboratory, 405½ George (opposite Loch's). 6d-88-7398Q

YOUNG COUPLE DESIRE 3-ROOMed Apartment, Heated and Furnished; West-end preferable. Write Box 1066, Examiner. 3d-86-1065Q

WANTED— TO RENT, SMALL GROcery Store, Country preferred. Write Box 1057, Examiner. 3d-86-1057Q

TWO UNFURNISHED, UNHEATED Rooms for Light Housekeeping, central. Write Box 1068, Examiner. 3d-86-1068Q

WOOD TO SAW, MACHINE. 'PHONE 2409. 6d-88-923Q

WOOD TO SAW WITH SAWING Machine. C. Willis, 685W. 6d-86-7309Q

GOOD SOUND HORSE, 15 OR 16 Hundred, Young. Also 100 Bushels Oats. 71 Ware Street. 'Phone 178, Peterborough. 3d-86-7323Q

ONE UNFURNISHED ROOM, HEATED by stove; must be central and cheap. Write Box 1145, Examiner. 1d-86-1145Q

SMALL SAFE. WRITE BOX 1137, Examiner. 3d-86-1137Q

WOOD TO SAW, MACHINE. 'PHONE 2409. 6d-86-1163Q

s Used Cars for Sale

FOR SALE — CHEVROLET SPORT Coupe, new tires, good running condition, '27 model, or will Trade for Good Work Horse. 'Phone 29 ring 9, Lakefield. 2d-87-7344S

TON AND HALF REO TRUCK, FOR quick Sale, cheap. 144 Rubidge. 3d-88-1151S

BARGAIN — FORD COACH, 1931, perfect condition; terms arranged. 'Phone 2656W. 3d-86-1068S

FOR SALE — 1929 FORD SEDAN, splendid condition. Cash $175.00. 'Phone 2260J. 3d-86-1061S

t General Notice

MARCELLING, FINGER WAVING, Shampoing. Helen Doherty, 705 Water Street. 'Phone 2046M. 3d-86-1056T

CARPENTER AND CABINETMAKER —Storm Door and Storm Sash Made, Fitted to order. Hardwood Floors. Furniture Remodelled, Repairs and Alterations. Prices reasonable. 'Phone 1750F. 6d-10,12,16,17,19,22-1068T

FOR GENERAL ROOF REPAIRS, lowest rates. 'Phone 783W. 3d-86-1154T

NOTICE.—WE ARE STILL REPAIRing Shoes. Best materials. Prices low. 20 years' experience. Prompt service. James H. Whatley, corner Wescott and Aylmer (entrance through our Grocery). 3d-88-1117T

v Situations Vacant

LADIES WANT TO DO LIGHT SEWing at home; good pay; work sent charges paid. National Manufacturing Co., Dept. 63, Montreal. 3d-5,6,12,13,19,20,26,27-2152V

CANADIENS' WHOLESALE DEAL IN HOCKEY TALENT MARKS BREAK-UP OF FLASHING REDSHIRT LINE

Morenz-Joliat-Gagnon Combination Made History With Speedy Dashing Play

Veterans Of The Flying Frenchmen Now Broken Up By Trades

(By Bern Raymond, Central Press Sports Writer)

MONTREAL, Oct. 12.—Upon hockey's trading table, around which figuratively clustered representatives of four bigtime hockey's most famous clubs, the auction hammer has descended to smash to atoms the ice game's Flying Frenchmen.

Les Canadiens of Montreal, standard-bearers of the French-speaking race, are still in the National Hockey League as they have been since its inception and in its predecessors for a total of 25 consecutive years, but when Leo Dandurand, dapper managing director of the club, announced that speedball Howie Morenz and stolid Marty Burke would henceforth play their hockey in Chicago uniforms, he wrote "finis" to possibly the most colorful collection of hockey talent ever gathered under the bigtime tent.

One of Largest Deals

The trading orgy which sends Morenz and Burke along with Goalie Lorne Chabot to the Black Hawks in exchange for Roger Jenkins, Leroy Goldsworthy and Lionel Conacher, and smooth - skating Johnny Gagnon to Boston for the services of Joe Lamb, was one of the larges deals ever culminated in the final breaking of a Redshirt line which, in the minds of thousands of Montreal's rabid fans, could never be broken, the Morenz-Gagnon-Joliat line of other days, a line that for sheer speed and glamorous, dashing play has never been equalled around the circuit.

This, then, is the obituary of a team—of the Red Devil team which has burned the ice for the last ten years and driven its wildly partisan compariots in the half-French metropolis into a frenzy of enthusiasm.

Want New Talent

Leo Dandurand and Coach Newsy Lalonde are attempting to introduce new talent into the club, the majority of whose players are undoubtedly past their peak, but that cannot remove the fact that, to the fans in the coming season, they will be definitely "on the spot" unless a new sensational line can wipe from the cash customers' memories the exploits of the traded stars. Five years ago, to mention disposing of Morenz, or of separating him from his beloved Joliat would have been tantamont to a disaster. Nowhere do fans take their hockey more seriously than in the French-speaking section of this city.

The present situation recalls another famous break-up — Connie Mack's wrecking of his $100,000 baseball infield and the lean years for Mack's Athletics which followed. The Red Devil forward line was one of those combinations which seem to carry everything needed within itself. Tinker-to-Evans-to-Chance, baseball's time-honored "perfect" infield trio, was such a combination.

The Canadiens have always had a colorful, hard-battling, thrill-providing aggregation. It was the Redshirts who produced Georges Vezina, "the Chicoutimi cucumber," still called the greatest goalie of all time. Their earlier teams bristled with great money players — Bert and Con Corbeau, the Cleghorns, the Denneney boys, Billy Coutou, the Bouchers, all names to be reckoned with among hockey's great.

Won Cup Five Times

They have won the Stanley Cup five times since it was first competed for in 1894. They are the only club left of the old "originals" who entered the National Hockey League from the defunct National Hockey Association in 1917. In the 1933-34 race they finished second in the Canadian section and tied with New York Rangers for fourth place in the combined league standing with a point total of 50.

With the breaking up of the old guard goes all that is left of the legend that all Canadien players were of necessity from French-Canadian stock. The club's roster throughout the years has been packed with French names, it is true, but in point of fact the rule, while fostered undoubtedly with an eye on the compatriot support in its home city, has not been rigid. Morenz, the centre ice meteor whose name is synonymous with the crimson-sweatered crew, is of Swiss extraction. New recruit who will replace the traded stars cannot be called French. Nelson Crutchfield, McGill University ace, around whom Dandurand expects to build a new forward line, is far from a French-sounding name. Joe Lamb and Jenkins are not French. It will be a strangely assorted crew who will drop over the boards when the cry "Les Candiens Sont Le" rings through the Montreal Forum this winter.

What About Joliat?

The question naturally arises, What will become of Joliat with Morenz and Gagnon gone? The Mighty Atom, the favorite "Quette" of the fans, who has teamed with the Stratford Streak since 1923, is still apparently untouched by time. But will he remain, to weld himself into a new forward line, now that business interests have overcome sentimental ties and shipped the meteoric Morenz, the sturdy defenceman Burke, the veteran goalie Hainsworth and then Chabot to other teams? He helped his flashing centre-ice sidekick wear out three right wingers in succession, Billy Boucher, Art Gagne, for a brief space Nick Wasnie, and then the Chicoutimi Black Cat, Gagnon, who still is in his prime. Will he, too, be sold or traded, removing the last of that flaming Red Devil line? Only Dandurand, and perhaps not he, could tell.

King Edward School Wins Kiwanis Trophy

In 1927 the Kiwanis Club of this city presented to the Horticultural Society a silver cup for annual competition among the various Public and Separate Schools of the city and district. This cup has been won and held by S.S. No. 2 for the past four years, but this year it was won by King Edward Public School.

The competition was quite keen and the cup was won by the narrowest margin—one point. This school won 51 points, while Queen Alexandra Public School was second with a total of 50 points. King George Public School was third with 40 points.

This morning at King Edward School, Mr. S. T. Harris, president of the Horticultural Society accompanied by Mr. F. H. Dearborn, chairman of the Junior section of the society, presented the cup to Mr. R. J. Bolton, principal of the school. They also presented the various pupils who were successful in winning prizes, with their prize money.

w Pet Stock

THOROUGHBRED IRISH SETTER (Male). 178 Aylmer. 3d-86-1069W

z Dressmaking

DRESS AND MANTLE MAKING — Furs Remodelled and Relined. Alterations. 'Phone 656W. 893 Harvey. 3d-87-1122Z

BAILIFF SALE.

By Virtue of a Landlord's Warrant, I have seized and will Sell, by Public Auction, at 16 Kent Street, Lindsay, on Saturday, October 13, 1934, the Entire Contents of a Pool Room, Tobacco Store and Shoe Shine Parlor. Sale at 4 o'clock p.m.

B. A. WILSON, Bailiff. 3d-87-7326

OUR PRINTING PRICES are LOWEST

BAILIFF'S SALE

Under and by Virtue of the Landlord's Warrant directed to me, I have Seized, and

I AM OFFERING FOR SALE on FRIDAY, the Twelfth Day of October, 1934, at Ten o'clock in the Forenoon,

At 171 Simcoe Street, Peterborough, all the Stock-in-Trade, Goods and Chattels, Furniture, Furnishings, Equipment and Fixtures of E. O. BROWN, carrying on Business under the trade name and style of Browns Hardware, at 171 Simcoe Street, in the said City of Peterborough.

The Stock-in-Trade, Goods and Chattels, Furniture, Furnishings, Equipment and Fixtures of the said Browns Hardware will be offered for Sale in Parcels. A list of the articles seized may be examined at the Office of the Auctioneer.

For further particulars, apply to undersigned.

DATED at Peterborough this 28th Day of September, 1934.

W. J. HANCOCK, Auctioneer. S. R. PEARSON, Bailiff. 4d-26,5,9,12-7184

Lefty Bishop Hurls Napanee To Victory

NAPANEE, Oct. 12. — 'Lefty' Bishop, the phenominal southpaw pitcher who came to Napanee several months ago with his teammates, under the skilful coaching of Walt. Gerow, added to the season baseball laurels when the Gibbard "Bees" defeated the Courtright team at the G. W. Gibbard Memorial Park yesterday afternoon by 5 to 3, thus capturing the intermediate "B" championship of Ontario. On the preceding day Bishop also hurled his team to a victory and on both occasions he was opposed by 'Lefty' Woods, the speed boy from Courtright.

Only two of many county cricket clubs in England "broke even" financially this year.

DAVIS-THOMPSON COMPANY
Insurance and General Agency
433 GEORGE STREET - PHONE 40

MOST insurance policies look alike in a safe deposit box . . . but if your home burns up you will give a lot of thought to the insurance company back of your policy and to the agency that's going to help you adjust your loss. That's when a policy written by us will look as good as a big gold bond!

Hill, Weddell & Hills
Phone 14
124 Hunter St., West

THE TORONTO SAVINGS & LOAN CO.
ESTABLISHED 1885

3% ON DEPOSITS

Interest paid or added half yearly, 30 June and 31 December, in each year. Every facility is afforded to Depositors both in depositing and withdrawing their money.

For sums of $100 and upwards this company's debentures afford a safe and profitable investment. Further information in regard to which will be gladly furnished upon request.

SAFETY DEPOSIT BOXES FOR RENT

W. G. MORROW, Managing Director.

Office Hours: 9 a.m. to 4 p.m. Open Saturday's until 5 p.m.

SCOTT'S SCRAPBOOK By R. J. Scott

A GOOD INVESTMENT

Buy EATON TAILORED CLOTHES $21.50

MADE TO MEASURE

SPECIAL FEATURE!

Mr. Thompson—

T. Eaton Co. Representative, direct from the Made-to-Measure Department of our own clothing factory, will be in the Store on Saturday. Have Mr. Thompson measure you for a new Suit and Topcoat.'

If you are in the market for new clothes you owe it to yourself to investigate this new tailoring service that brings you clothes of latest style at very moderate prices.

EATON'S Tailored Suits and Overcoats Also Priced at $27.50 and $35.00

CANADIAN DEPARTMENT STORES

THE T. EATON Co LIMITED
CANADA

C.D.S. FOR ALL YOUR FALL NEEDS

Obey That Impulse and Attend to Your Fall Shopping Now!

Sturdy New FERNS 59c
—Main Floor C.D.S

Misses and Women Will Find Smartness and Warmth in These Lovely

New Fall Coats

Attractive, durable wool materials in suede, cord, tree bark and novelty cord finishes. Lined with "2-season" linings and well interlined. Some are half chamois lined. Lovely fur collars of wolf, opossum, sable (skunk), French seal (dyed rabbit), French beaver (dyed rabbit). Colors: brown, green, blue or black. Sizes 14 to 44. Each.....

29.50 and 35.00

Stylish New Fall Dresses

of Celanese Rough and Sand Crepes

You'll find ample variety in this fine group of Dresses. Long sleeve styles, smart new necklines, pleats in skirts and button or contrasting trims. Finished with two-inch hems. Sizes 14 to 46. Each **6.95**

Fall Dresses

Fine quality for the money. Of celanese crepe with long sleeves, pleats and flares set in front, high and round necklines. Shades: brown, green, wine, blue and black. Sizes 14 to 20. Each..... **1.98**

Extra Special! Housefrocks

Cotton prints in gay floral and block patterns. Short sleeves, plain and one-pleat skirts. Assorted colors. Sizes 36 to 44. Special, each..... **49c**

New Fall and Winter Hats

Dark and bright shades and such a host of lovely styles! Fashion's newest turbans and brims, in velvets and wool and fur felts, prettily trimmed with shirring, pins and intriguing little veils. Matrons' and misses styles. Colors: brown, red, royal, wine and black. Sizes 21½ to 23. Each ..... **2.95** and **3.95**

—2nd Floor C.D.S

Our New Kimonos Have Arrived!

WOOL FLANNEL KIMONOS—Plain and striped colors, shawl collar. Each **4.95**

BATH ROBES—All-wool checked flannel. Tailored styles. Each..... **5.95**

BEACON CLOTH KIMONOS—Floral patterns, cord trims. Each..... **2.79**

RAYON MOIRE KIMONOS—3 pockets, tie belt. Red, navy and pastel shades. Each..... **4.95**

All are in small, medium and large sizes. —2nd Floor C.D.S

ANOTHER WEEKLY STOREWIDE SPECIAL!

Fine All Wool Bloomers and Panties

A timely event! Women's fine quality Flat Knit Wool Bloomers and Panties. Bloomers are regulation style, Panties have deep cuff at knee. Roomy double gusset. Cream and flesh shades. Small, medium and large sizes. Store-wide Special, Pair **79c**

Bloomers and Panties

Run-resist and plain knit Rayon Bloomers and Panties in pastel shades. Small, medium and large sizes. Pair..... **29c**

Boys' Tweed Shorts

Sturdy Wool Tweed Shorts for little fellows. Unlined. Button-on-waist style. Brown and grey. Sizes 2 to 6 years. Pair..... **69c**

Celanese Slips

Tailored style. Fitted shoulder. Black and white.
Sizes 34 to 44. Each 1.29
Sizes 46 to 50. Each 1.50

Flannelette Dresses

Kiddies' Polka Dot Flannelette Dresses with short sleeves, yoke style, lace trim. Cream, pink and blue. Sizes 1 to 3 years. Each..... **39c**

—2nd Floor, C.D.S

Silk Hose Special!

Semi-Service and Chiffon

Substandards and first quality Hose in semi-service and chiffon weights. Colors: nudawn, midnight, taupesan, crashtone. Sizes 8½ to 10½. A Saturday feature special, so buy your share early. Pair ... **59c**

New! Sheer!
Eatonia
3-Thread Chiffon Hose
Pair $1.00

A mere veneer, they're so sheer. Just marvelous for evening wear. Real silk from picot top to toe and RINGLESS. New Fall shades, including cloisterbrown, mink, fawntaupe and smokemist. Sizes 8½ to 10½. EATONIA value, pair $1

Just Arrived! A Sample Group of

Smart Russian Style Blouses

You'll be thrilled with this smart new style. Made of real silk crepe on full, flowing lines. Colors: red, blue, green, brown, grey and white, printed in imitation embroidery effect. Small, medium and large sizes. Don't miss this charming group. Priced at, each **2.50**

—Main Floor C.D.S

Charming Neckwear

Delightful new Collar and Cuff Sets in georgette, lace and rayon satin. High and novelty necklines. White only. Set..... **$1**

Real Leather Handbags

Attractive envelope and pouch styles, with back strap or over handle. Centre slide fastener. Colors: navy, brown, green and black. Each..... **1.95**

Fleece-Lined Fabric Gloves

Neat pull-on style Gloves in 4-button length. Elastic draw at wrist. Colors: grey, fawn, brown and black. Sizes 6 to 8½. Pair..... **59c**

—Main Floor C.D.S

A Sample Lot of Rhinestone Jewelry

A glittering group of smart Earrings, Brooches and Clips in attractive settings. A wide selection—scarcely two pieces alike. Don't miss this opportunity! Buy several pieces at only, each..... **50c**

—Main Floor C.D.S

Special! Boys' Wool Golf Hose

A special purchase made to meet the demand for cooler weather Hose. Of fine quality wool in brown, grey, fawn and lovat, with smart matching turn-down cuff. Sizes 7 to 10½. Special, pair..... **49c**

—Main Floor C.D.S

CANDIES

Peanut and Cocoanut Taffy, lb. 19c
Allen's Assorted Wrapped Toffees, lb. 29c
Cocoanut Bon-Bons, lb. ..25c
Toasted Marshmallows, lb. 15c

—Main Floor C.D.S

Helena Rubinstein Special!

A Rouge Compact in red geranium or red raspberry and a box of Face Powder in peachbloom or rachel. A usual 3.20 value. Saturday, the two for..... **$1**

LOOSE POWDER COMPACTS—Black enamel finish with "Scottie" dog decoration. Complete with puff and mirror. Each..... **69c**

Armand's Cold and Vanishing Creams.....2 jars 45c
EATON'S Emulsion, 17½-oz. bottle.....55c
EATON'S Norwegian Cod Liver Oil, 20-oz. bottle.....55c

—Main Floor, C.D.S

A Special Selling of

Printed Rayon

An outstanding offering of smart Rayon Prints for afternoon dresses. 36 inches wide. Good Fall and Winter shades. Special, yard **55c**

Special! Cotton Frilled

Comforters, Each

A very fine looking Comforter for such a low price. Well made of floral chints with plain rayon borders. Filled with white cotton. Good shades. Sizes 66 x 72 inches. Special, each **3.50**

Krinkle Cotton Bedspreads

This is a very low price to pay for one of these popular Spreads. Rose, blue and yellow stripes. Easily laundered and require no ironing. Size 72 x 90 inches. Each **1.19**

All Wool Grey Blankets

For that extra required warmth purchase several for the family. Size 66 x 86 inches. Weight 7 lbs. pair..... **4.25**

Hemstitched Linen Sets

A lovely Cloth of Irish linen damask, size 56" x 70" with hemstitched hems and six 16 x 16-inch Napkins to match. Special Saturday, set..... **3.25**

—Main Floor, C.D.S

Style... Durability... Economy...

That's Eatonia Shoes

***Eatonia* Oxfords, Pair 4.50**

***Eatonia* Boots, Pair 5.00**

Their smart style . . . comfortable fit . . . and good workmanship combined with a really moderate price make them the choice of discriminating men.

EATONIA Shoes are made from fine leathers by skilled Canadian shoe men. They fit neatly and comfortably. They wear and wear. In fact, we've such confidence in them that we believe them to be the best regular shoe value in town!

See them To-morrow! There's a host of good-looking models for Men and Young Men. Black or Brown — Blucher or Balmoral Calf Oxfords — and Blucher Boots. Sizes 6 to 11, in various fittings.

—Main Floor C.D.S

"Fireside" Car Heaters

Utilizing the hot water from the engine's cooling system, the "FIRESIDE LEADER" heats your car like a modern home. The clean warm air is circulated by a quiet electric motor-driven fan, controlled by a rheostat switch giving a choice of speeds. Heater core is tubular type, 2¼ inches thick enclosed in an adjustable, attractive one-piece steel case with three vertical deflector doors in a glistening chromium finish. All heaters fitted with DELCO motors. Complete with all necessary fittings. Price..... **9.85**

The "FIRESIDE MASTER," same design as above only with 3-inch core for larger cars with illuminated switch. Complete..... **11.85**

WIPER BLADES—6-ply, 7½ inches long, universal clip, chrome finished. Each..... **15c**

"KLEERSLEET DEFROSTER"—Fits all cars using 6 to 8-volt syetem, 13 inches long. Each.... **30c**

EATON'S OIL—100% Pennsylvania. Imperial 2-gallon containers..... **1.69**

3-Ply Crest Roofing

A good quality heavy grade Roofing, made on felt base, thoroughly saturated with asphalt, sanded surface. 108 sq. feet to a roll. Complete with cement and nails..... **1.95**

15-lb. Floor Polishers

Polisher has felt on corners to protect furniture and walls. Long hardwood handle. Don't be without one at this low price. Saturday, each..... **1.49**

Semi-Porcelain Tea Sets

Here's good value in English quality Tea Sets, 21 pieces, all white, with gilt trim finish. A practical everyday service. Set..... **1.75**

—Basement, C.D.S

Men's Fine SHIRTS

Fine quality Cotton Broadcloth Shirts in plain shades or fancy designs. A well made, dressy Shirt for all occasions. Sizes 14 to 17½. Each..... **$1**

Men's Eaton-Made OVERCOATS

Grey all-wool cloths, blue Meltons and naps, brown pile and imitation Elysian cloths, in properly tailored styles for men and young men. Sizes 35 to 44. Each..... **18.50**

Buckskein (Fabric) JACKETS

For warmth and long wear you can't beat this new Cossack style Jacket. Fleece lined, zipper front, turn-down collar, slash pockets. Sizes 36 to 44. Each.. **6.50**

—Main Floor, C.D.S

Men's Leather OXFORDS

A sturdy Shoe with sewn soles and rubber or leather heels. Black only. A serviceable quality with good appearance. Sizes 6 to 10½. Pair..... **2.19**

Boys' and Youths' BOOTS

All-Leather English Boots with pegged soles and clatter plate heels. Quarter leather lined. Sizes 11 to 13 and 1 to 5. Pair.... **1.98**

Women's Street SHOES

Smart Ties, Straps and Oxfords with high or Cuban heels. Blue, black or grey leather. Sizes 3 to 8. Special, pair..... **1.59**

—Main Floor C.D.S

SPECIAL PURCHASE OF CHESTERFIELD SUITES $98

These are quality Suites and are well worth a lot more money. The frames are made of well seasoned hardwood, double dowelled and glued, and rigidly corner-blocked. Dependable new sanitary filling of tow and white felt. The cushions are filled with Marshall pocket springs. Covers are in choice La France repps and mohair pile. You'll enjoy their smartness in finish and design. Solid walnut show-wood fronts and drop carvings. Special suite ...

Simmons Studio Couches

A number of really stunning Studio Couches, covered in novelty fabrics of checks and plain colors. They have the Simmons reputation of fine workmanship behind them. Fitted with inner spring mattress and box spring construction in lower section. Three loose pillows. Each..... **27.50**

Bed Divanettes

A cheery, inviting touch of comfort in any room—a cosy Divanette with bright patterned cretonne covering and two matching cushions. Just drop the back and you have a restful 42 x 72-inch bed. Cable sagless construction with no centre ridge. Thick cotton mattress. Complete..... **13.25**

Four-Piece Bed Outfit

Value like this proves again that it pays to shop at the C.D.S. With the walnut finished All-Steel Bedstead is included a resilient Sagless Cable Spring, a thick Cotton Mattress and a pair of Pillows. The Spring is the high-riser type and the Pillows are filled with new sterilized feathers. Complete **12.95**

—2nd Floor C.D.S

CANADIAN DEPARTMENT STORES LIMITED

KENTUCKY KIDNAP VICTIM FEARED MURDERED

The Peterborough Examiner

HOME EDITION

VOL. LXXIII., No. 86 — PETERBOROUGH, SATURDAY, OCTOBER 13, 1934 — PROBS.— Fair and cool. Sunday—E. to S.-E. winds; fair; higher temperature. — PRICE THREE CENTS

HUNGARIAN BAND BEHIND MURDER

Lucius Parmalee Alleged Forger Nabbed

To-day

Short News Items Received By Examiner Over Direct C. P. Wire.

COBOURG.—At an inquest held last night at Brighton in connection with the deaths of William Cox and Roy Durocher of Ottawa, killed in a motor accident near Trenton on Sept. 9, Coroner Dr. F. Dure adjourned the inquiry until Nov. 1, in order that the testimony of injured witnesses, unable to attend last night, may be heard.

--:--

SAULT STE. MARIE, Ont.—Duncan Fremlin, Bar River, will lead the Bar Raver Hunt Club, composed largely of Sault Ste. Marie sportsmen, for the 26th time this Fall when the hunters invade the bush in search of deer. Location of the camp is kept secret, as usual, and it is expected the entire club will join the hunt equipped with bows and arrows instead of rifles.

--:--

OTTAWA.—Secretary of State C. H. Cahan returned to Ottawa to-day after an extended holiday trip to the Orient. He spent considerable time in Japan.

--:--

ST. CATHARINES.—The body of S. A. Robinson, well known Thorold merchant, was found in the cab of his truck submerged in the Welland Canal. Robinson had revealed some fresh turned earth on the canal bank and the water was lowered leading to the discovery.

--:--

LONG BRANCH.—Margaret Robinson, a 17-year-old crippled girl died to-day in hospital of burns suffered yesterday when a stove explosion set her clothes afire She had been rushed to hospital by a motorist who found her outside her home in this Toronto suburb.

--:--

LOS ANGELES. — Mae West believes the time has come for some censorship outside the movies. Going "into character" at a testimonial dinner for Emanuel Cohen, a film company official here last night, she said: "I think its time I should do a little censoring about some of the stories going the rounds about me. "Buti f you hear any new ones, come up an d see me."

--:--

NURNBERG.—Declarations signed by the deposed church council to-day urged church folk to disobey orders of Reichsbishop Ludwig Mubller's appointees. Church meetings were crowded last night when the action of Mueller and Dr. August Jager in dividing Bavaria into two church districts and the removal of Bishop Hans Meiser was protested.

--:--

BROCKVILLE. — Found guilty of abandoning a child at Cardinal, Ethel Mary Fairfield, of Iroquois, was remanded in Magistrate's Court here for a week pending imposition of sentence. The arrest of the woman by Provincial Police came as the sequel to the discovery in a shed at Cardinal of a 13 months-old boy, a note being left with him asking that care be taken of him.

--:--

LONDON, Eng. — Renewing a friendship of 30 years' standing W. L. Mackenzie King, Canadian Liberal leader, left for Chequers to-day to spend the week-end with Prime Minister Ramsay MacDonald and his family. He will return to London Sunday evening to dine with Stanley Baldwin, Conservative leader and member of the cabinet, and will remain in London for another week.

--:--

SAN FRANCISCO.—The California supreme court to-day granted David A. Lamson, former Stanford Press executive, a new trial for murder of his wife, Allene, for which he had been convicted and sentenced to hang.

LONDON, Eng.—Informed of the recommendations of the Ontario Commission of Enquiry into the Temiskaming and Northern Ontario railway, Hon. G. Howard Ferguson said the line would eventually pay its way.

THREATRICAL COSTUMER WILLIE CLARKSON DIES

LONDON, Oct. 13 (C.P. Cable).—"Willie" Clarkson, foremost theatrical costumier, died here to-day at the afe 73. His name had appeared in every theatrical production of note here for half a century.

Clarkson assisted the perpetrators of two of the greatest hoaxes in this century, when a bogus sultan of Zanzibar was given a civic welcome at Cambridge while the real sultan was in London.

The same conspirators, arrayed as Abyssinian dignitaries, visited a battleship to receive the most ceremonious reception. University men were behind the business.

Back to Lamps

LINDSAY, Ont., Oct. 13.—Haliburton merchants are experiencing a brisk demand for coal oil lamps, lamp chimneys and accessories as the whole town prepares to go on an extended vacation as far as electricity is concerned.

Haliburton has its own up-to-date power plant and although the town is situated far fro mthe beaten path it has enjoyed modern conveniences for some years. Repairs to the power plant will take a week or two before completion and during this time the streets will be in darkness and the 1,200 citizens obliged to get their illumination in the 'old fashioned way."

BADLY WANTED FOR HAMILTON, TORONTO JOBS

Recognized by California Teller—Wife Grabs Him on Street.

$8,000 REWARD OUT.

Canadian Forgeries Believed to Have Yielded $15,000—"Glad It's Over."

SAUSALITO, Calif., Oct. 13. — (CP) — The "Santa Claus forger," it seemed certain today, will spend this Christmas and many of them to come behind prison bars.

The wife of a crippled Canadian bank teller flung her arms around the neck of a stout man dressed as a cleric on a Sausalito street yesterday and shouted loudly for police.

After questioning her catch, authorities said he readily confessed he was Lucius Albert Parmalee, the notorious forger sought up and down Canada and the United States the past 14 years.

Mrs. Charles W. Wilson, wife of a one-legged teller in the San Francisco branch of the Canadian Bank of Commerce, was the woman who apparently brought an end to the long international hunt.

Because of her courage it promised to be a merry Christmas for her. A reward of $6,000 had been placed on Parmalee's head by the banks in the Dominion and in this country allegedly mulcted through the psuedo-clergyman's pen-wizardy.

In December, 1931, a cashier in Hamilton, Ont., rushed with Christmas business cashed a $4,000 cheque for a smiling, red-faced man who appeared to be a good-natured church minister. The cheque was quickly revealed as a bogus but the "preacher" had vanished.

3 Toronto Banks Victimized.

The year before, also during the December holiday rush, three Toronto banks were victimized of $11,000 through expertly forged cheques. A jolly "clergyman" had cashed all of them. Toronto police spread a net for Parmalee, as did Hamilton police 12 months later, but they caught nothing.

After the Hamilton coup of '31, nothing was heard of the pen-master turned crook until Mrs. Wilson

(Turn to Page Six)

FEAR MRS. STOLL BEEN MURDERED

Police Begin Combing Area Around Large Kentucky Estate.

SEEK BODY.

LOUISVILLE, Ky., Oct. 13.— (A. P.)—Fear that Mrs. Alice Speed Stoll might have been killed by the kidnapper who stole her from her home Wednesday was indicated today by a sudden rush of city and county police and federal agents to search the entire area around the 15 acre Stoll estate of the fashionable lime kiln lane near here.

Belief that the woman's body might be found was expressed by one policeman as he dashed up in the sudden convergence of about 50 officers in striking contrast to the withdrawal of all guards a short time before yesterday's announcement that the ransom demands had ben met.

Dunlap Wakefield, Louisville director of safety, who led one party, concentrated upon a long abandoned house a few miles southward of the Stoll home. He searched it intensely from cellar to attic, poking under partly fallen in floors, but his only answer to a question prompted by the policeman's remark as to whether whe was looking for Mrs. Stoll"s body, the $50,000 ransom or the kidnapper himself, was "I can't say, except that we are overlooking no clues."

During recent heavy floods in Rumania the fire department of Bucharest received hundreds of calls to inundated parts of the city.

Gets Death Threat

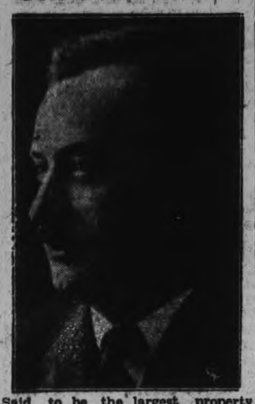

Said to be the largest property holder in Napanee, Ontario, and a prominent citizen of that city, Arthur S. Kimmerly has received an extortion letter demanding payment of $30 000 on pain or death. Mr. Kimmerly fears the kidnapping of one of his four small children

YUGOSLAVS HAIL THEIR NEW KING IN WILD ACCLAIM

Peter Waves to Throng As He Helps Widowed and Ill Queen From Train.

COUNTRY QUIET.

Hundreds of Suspects Rounded Up—No Real Evidence of Plot.

By Charles M. Meister
(Copyright, 1934, by the Associated Press).

BELGRADE, Yugoslavia, Oct. 13. —A scene of unprecedented popular acclamation, joy and devotion greeted the child King Peter when he arrived here to-day to take the throne of his assassinated father.

Peter arrived at 9 a.m., accompanied by the widowed Queen and her mother, Dowager Queen Marie of Rumania.

Three weeks ago the 11-year-old Peter left here as a simple school boy on his way to England to be educated. To-day he returned a king.

All through the night huge crowds thronged the railroad station. When they caught sight of the smiling boy, dressed as simply as a school child, standing on the platform of the train waving his handkerchief, tears of pity and sympathy mingled with the cries of joy and affection from the multitude.

The widow of Alexander was too

(Turn to Page 6)

Worthless

ERIE, Pa., Oct. 13.—(CP)—An Erie County jury has decided that a horse's tail is worth exactly nothing in dollars and cents.

They returned a verdict against Sam Kocholski, who sued John Smith, farmer neighbor, for $287 after a horse Kocholski loaned Smith lost its tail in a threshing machine.

REFUNDING LOAN PASSES LIMIT BY $33,000,000

Outstanding Success—Fitting Culmination to Series of Refunding Issues Says Rhodes.

ALLOTMENTS MADE.

Only Holders of Liberty Bonds Reinvesting to Receive Full Amounts.

OTTAWA, Oct. 13. (CP)—Oversubscription of the 1934 Dominion refunding loan by almost $33,000,000 necessitating a heavy scaling down of the larger cash subscriptions was announced to-day by Minister of Finance E. N. Rhodes. The total subscribed for the $250,000,000 flotation was almost $283,000,000.

All cash subscriptions were received subject to allotment and they will be cut while holders of maturing victory bonds reinvesting in the new loan will receive the full amount of their subscriptions.

"With an over-subscription of about $33,000,000" said Mr. Rhodes, "the loan may be regarded as an outstanding success and a fitting culmination to the series of refunding issues which have been made at lower interest rates since 1931."

The minister expressed himself as being exceedingly gratified at the response received from both large and small investors.

Up to $25,000 in Full

All cash subscriptions in amounts up to $5,000 in all four maturities are alloted in full. In the two year two percent bonds and the five-year 2½ percent boads, cash subscriptions in excess of $25,000 will be allotted only 50 percent, in the eight-year 3 percent bonds and the 15-year 3½ bonds, cash subscriptions of $25,000 and up to $500,000 will receive an allotment of 70 percent, and subscriptions over $500,000 an allotment of 50 percent.

All banks and bond dealers have been advised of the basis of allotment and purchasers of bonds will be expected to make payment for the amounted allotted and take up their securities on Monday, Oct. 15.

The loan was floated by the regular officials of the Finance Department who made all plans for the campaign and received and handled the subscriptions.

Truck Hits Ditch Man Fatally Hurt

COBOURG, Ont., Oct. 13.—(C.P.)—When the truck in which he was riding crashed into the ditch on the Baltimore-Roseneath road last night Albert Thair of Scarboro, was instantly killed.. His companion, Robert Sherwood, of Toronto, was badly injured and taken to Cobourg Hospital. Benjamin Morris, driver of the car, escaped injury. An inquest was opened to-day and adjourned for one week.

The Weather

Cost collars of late strollers last night were turned up as the thermometer dipped to 24 degrees, 8 degrees of frost. It was not a new record but equalled the record low so far this season.

"It is nothing unusual," Walter Peters, weatherman, commented. "It's getting around the time when we must expect cool nights."

By noon today, the temperature had climbed slowly to 45 degrees.

Freight movements in Sweden in the first six months of this year were 22.6 per cent above those for the same period of 1933.

Too Anxious

ST. PARIS, O., Oct. 13.—(CP)—Burglars wasted a lot of time in the St. Paris Grain Co. office.

In the first place, there wasn't anything in the safe. But they couldn't know that, so they blasted it open.

But they should have tried the safe door first. It was unlocked.

Gang Breakers

CHICAGO, Oct. 13.—(C.P.)—Detectives Thomas Torpy, John Torpy and Joseph Lenert are gang breakers.

Since the first of the year they have sent 139 boys and young men to prison after they had received orders to break up the notorious "12" gang of Chicago. One of their prisoners, the police say, confessed to a slaying.

PLANT KILLING FROST SWOOPS UPON ONTARIO

Temperatures Drop Abruptly From 47 Degrees to 28 or Lower.

VEGETABLES FROZEN.

By the Canadian Press

Chill air blown southward from the high-pressure area about Hudson Bay made Ontario shiver during the night and brought the season's first plant-killing frost.

In Toronto the temperature dropped abruptly from 47 down to 28 last night. Similar sharp decreases were shown throughout the province.

Minimums of 27 degrees at London, [illegible] Kitchener, 30 at Windsor, at Parry Sound, 28 at [illegible] River and 18 at Moosonee were reported. Coldest spot on record was Doucet in Western Quebec with a temperature of 12 degrees above zero.

North Bay reported garden vegetables frozen when placed on the market in the early morning hours. The situation improved however, with the appearance of a warming sun.

Crisp autumn weather was in store for the afternoon making conditions ideal for innumerable rugby games. Sunday's predictions are fair with higher temperature.

BALKAN TROUBLE UP TO LEAGUE

Should Have Full Responsibility Says Britain—Plot Points to Hungary.

MAY BE COMPLICATIONS.

LONDON, Oct. 13.—(AP)— The British government wants the League of Nations to have full responsibility for investigating the Marseille assassinations should international relations become strained, it was said authoritatively today.

Leaders of the government are anxiously watching latest disclosures indicating an international terrorist organization with members from Italy, Hungary and other nations linked to the assassination of King Alexander and Louis Barthou, and the possible effect of felations between Yugoslavia and Hungary and Italy.

If proved the plot originated in Hungary it was feared a critical situation might arise. It was pointed out that earlier information the arrested men carried Czechoslovakian passports, now established as foregeries, was not so serious, as Yugoslavia and Czechoslovakia have been stunch allies since the war. On the other hand Hungary has consistently demanded revision of post-war treaties at the expense of Yugoslavia and other neighboring nations.

Serious Turn

Now that attention has turned on Hungary with reports terrorists had headquarters at Hanka Pufta, Hungarian official circles here admit the situation has assumed a more serious character.

It was authoritatively stated terrorist societies among the Balkan minorities such as the Croats, and their activities, have been watched closed by British official representatives in those countries.

It was confidently believed in official circles here that before resorting to any force Yugoslavia would immediately request the League to summon an extraordinary session of the council to consider her position under article II of the covenant.

ONTARIO SYSTEM OF BOOKKEEPING TO BE REVAMPED

Must Balance Budget Before Sinking Fund Created to Retire Province's Debt.

HEPBURN TELLS PRESS.

Says Price's Fund Mythical—Cash Actually Borrowed to Create It.

TORONTO, Oct. 13.—(C.P.)—Until the Ontario government is able to "set up an accurate system of bookkeeping and then balance a budget," there will be no sinking fund created to retire the Provincial debt, Premier Mitchell F. Hepburn said to-day.

At a morning interview with the press, the Premier said the present bookkeeping system is to me "thoroughly revamped," at present it "is difficult to get a true picture of Ontario's financial situation."

The sinking fund created by Hon. W. H. Price, at that time provincial treasurer, was a "mythical fund and money actually was borrowed to provide for it," the Premier said. "We may just as well put an end to this kind of conspiring to hide the truth from the people of the province. Borrowing money to provide the mythical sinking fund was ridiculous, and anyway where it has gone we do not know."

The Premier said a conference was being held to consider flotation of a large refunding loan. "But the bonds must go to maturity, and it is pretty hard to refund them in a province. A province cannot make a patriotic appeal as can the Dominion. So we can't announce a policy to do it overnight."

FINAL TRIBUTE PAID BARTHOU

Representatives of Nearly Every Country in World Follow Casket.

LONG A FACTOR OF PEACE.

PARIS, October 13 (A.P.). — Louis Barthou, assassinated last Tuesday by a Terrorist in Marseille, was borne to his tomb to-day amid the homage of nearly every country in the world.

President Lebrun of France and dignitaries of many countries walked behind his flag-draped casket, over which Premier Gaston Doumergue pronounced a funeral oration on the vast Esplanade des Invalides.

Barthou's casket was carried on the shoulders of six of his colleagues in the French Foreign Office through a solid lane of soldiers with fixed bayonets presenting arms.

Lebrun was the first among the mourners, then followed the Premier and the Cabinet, the diplomats Canadian Minister, was in the second row.

Sir John Simon, the Foreign Minister of Great Britain, and Dr. Edouard Benes, the Foreign Minister of Czechoslovakia, long friends of Barthou and often associated in negotiations, walked with J. A.C. Avenol, the Secretary-General of the League of Nations, and Nicholas Politis, former Greek Minister to France.

Extols Statesman.

"In a few days Barthou was to visit a neighboring country to which we are closely allied by ties of blood to iron out differences and promote understanding," the Premier told his hushed audience.

"The tragic events at Marseille," he continued, "striking Yugo lavia to her very heart and us in the person of one of our most illustrious statesmen cannot but knit closer the union of our two peoples.

"Let us block the road to the forces of evil spreading death and let us remember that the man who just sacrificed his life, fell while attempting to assure the peace of the world."

The Premier then extolled the slain Minister's courage and energy during his many years of political activity and the deep patriotism which guided all his actions.

The 180-year-old grape vine at Cumberland Lodge, Windsor Great Park, England, bore nearly 800 bunches this year.

Mining Section

The Examiner contains to-day ten pages devoting to mining in Northern Ontario, Manitoba, Quebec and British Columbia. Numerous stories appear describing the growth of some of the world's leading mines and what these have meant in the development of Canada. The ten pages containing this valuable historic information are to be found in the first part of the second section of this issue.

CROSSING CRASH TAKES 4 LIVES

Car Hits Freight at Sarnia, Killing Three, Fourth Dies Later.

ON SIGHT-SEEING TRIP.

SARNIA, Ont., Oct. 13 (C.P.). — The death in general hospital this morning of Arthur Holder, 53, city market clerk, swelled the toll of a level crossing crash here last night to four lives.

The other victims were Mrs. Jessie Holder, 93, city, Ada Holder, 50, and Marguerite Holder, 21, of Long Reach, N.B.

Miss Jennie Holder of Sarnia who was injured, is suffering principally from shock, and her recovery is expected. She was the only one thrown clear of the car by the impact.

Funeral arrangements have not yet been completed, but it is expected the remains of Ada and Marguerite Holder will be shipped to New Brunswick for burial.

The accident, one of the worst in this district for years, occurred when an automobile driven by Arthur Holder ran into a Canadian National Railways freight train which was backing up from the Imperial Oil Refinery yard on South Vidal Street.

On Way Home.

The party was returning from a sight-seeing trip down the river and Mr. Holder had driven to Vidal Street to give his passengers a view of the Canadian entrance to the St. Clair Tunnel when the crash occurred.

The driver apparently did not see the waving lantern in the hands of W. L. Steinman, trainman on the freight, until it was too late to avoid a collision. The auto ran squarely into the side of the rear tank car and was carried 220 feet down the tracks. The body of the aged Mrs. Holder was thrown out of the car and was found underneath the train. The others, with the exception of Jennie, were imprisoned in the car.

Arthur Holder was caught under the freight car, and he directed operations for his rescue. He was not removed for more than an hour because it was necessary to lift the car with jacks.

An inquest will be held, but the date has not been set.

Vegetables Freeze On Farmers' Market

NORTH BAY, Ont., Oct. 13.—(C P)—Cold weather gripped the north today and so frigid was the temperature that garden vegetables froze when put on display at the farmers' market here.

George Winton, superintendent of the market, declared it was the first time in his many years' experience that such a thing happened so early in the season.

Later in the morning the sun came out strongly and it was reasonably warm. The lake here is not yet frozen.

Plums which cost 3.90 to pick and $1.40 to haul to a London market recently brought the producer only 60 cents.

Photographers and artists have been forbidden to take photographs or make pictures within six miles of French military barracks.

Paying Telegram

CHICAGO, Oct. 13.—(C.P.)—A man walked into a Western Union telegraph office, picked up a blank and scribbled a telegram. Not even bothering to use up his allotted ten words, he handed it to Raymond Singer, manager. It read:

"This is a stickup." He got $6.

TWO CAPTIVES ARE IDENTIFIED BY PARIS POLICE

Suggestions Made League Censure Be Invoked Against Hungary.

TENSION TIGHTENS.

Beautiful Czech Woman Said to Have Carried Guns for Assassination Squad.

BY RICHARD G. MASSOCK
Copyright, 1931, by the A.P.

PARIS, Oct. 13. — The terrorist band "Utashi" which Yugoslavia accuses Hungary of harboring, was identified by the French Surete Nationale today as the sinister power behind the assassinations of King Alexander of Yugoslavia and Louis Barthou of France at Marseille Tuesday.

Two suspects held in Annemasse and two men who escaped the police hunt for accomplices of Petrus Kalemen, the actual assassin, were identified from photographs as members of the Yugoslav refugee organization Utasha which is alleged to be headed by a man named V. E. Paverich.

It was this organization, said the police, which sent a pretty, brown-haired woman to carry the gang's guns to France. The "gun moll's" name was Marie Vjoudroch, the police said. The girl escaped capture.

Started From Hungary.

The autho rities announced that all the members of the "assassination squad" started with Hungarian passports for France by way of Switzerland from the Jankarmata Farm in Hungary, where they had engaged in target practice with 30 other Yugoslav refugees.

Two suspects held at Annemasse, Ivan Rajtich, and Zvomemer Pospechil, gave the French police most of this information.

Rajtich said that the four squad members were met at Lausanne by an unidentified man known only as "Monsieur Le Docteur"—the Doctor. He bought them all new clothes, some of which were purchased in Lausanne and others in Paris. The police previously had announced that Balkan revolutionaries dressed the slayer who was picked by lot, in new clothes prior to the assassination which would be tantamount to his own suicide.

Rajtich forgot to remove the label of the Lausanne dealer who sold his new hat and so did Kalemen the label of the Paris store where his suit was purchasd.

Had False Passports.

Rajtich said that the band went from Lausanne to Fontainebleau after having been supplied with false Czechoslovak passports. From Fontainebleau they came to Paris by motorbus. Here the four split into two parties, two of them stopping at one hotel and the other pair at another.

Kvaternik, whose photograph was identified by a hotelkeeper at Aix-en-Provence out of a batch sent from Belgrade as that of Kramer, arrived in Aix-en-Provence October 7. He took a taxi at the station and had his driver stop at a street corner to pick up a "beautiful, tall woman" with four handbags.

They went to a hotel where the woman stopped with the bags which are believed to have contained the assassin's guns. Kvaternik took a room in another hotel.

Kvaternik, who was described as a pale, slender, blonde man aged about 32, was joined on the following day by Kalemen and Chalny. Then Kvaternik, said the hotelkeeper, paid his bill and departed, presumably for Fontainebleau. The woman, Kalemen, and Chalny checked out of their hotels on October 9, the day of the assassination.

May Invoke Censure

PARIS, Oct. 13 (CP-Havas). — Suggestions that League of Nations censure might be invoked against Hungary for allegedly harboring Croatian terrorist emigres to-day

(Turn to Page 7)

Your Evening Smile

ROCK PILE

"Have you heard that Dave is on the rocks?"

No! What was he sent to jail for?"

SPEEDY ACTION ON SUGGESTIONS SAYS HEPBURN

Racine Condemns Lee, Urges Chairman, Other Officers Be Ousted.

CUT MOOSONEE SERVICE.

Immediate Audit Needed—Officials Open to Suspicion on Coal Deals.

TORONTO, Oct. 13.—(C. P.)—Immediate action was promised by Premier Mitchell F. Hepburn today on recommendations contained in the report of Armand Racine, K.C. who conducted an exhaustive inquiry into administration of the Temiskaming and Northern Ontario Railway.

"Naturally," said the premier, "I'll take action immediately. There will be a cabinet meeting Monday and I probably will have something to say then, but until then I have nothing more to discuss."

The report, submitted officially to the premier yesterday, contained suggestion for sweeping reorganization in the personnel and all phases of operation to provide improved service with reduced expenditures, estimated to permit an economy of $500,000 annually.

Retirement of George Lee, chairman of the Commission of the government-owned railway which runs from North Bay with branch lines, to Moosonee on the James Bay, is recommended by the special inquiry Commissioner who condemns the Railway Commission for what he describes as laxity and negligence in their duties.

Mr. Racine said the Commission, composed of Mr. Lee, chairman, L. T. Martin, vice-chairman and J. I. McLaren, never knew the exact financial position of the railway and never took "proper steps to ascertain it." He suggested henceforth, commissioners serve without remuneration.

The Railway Commission further, says Mr. Racine, were, along with the Ontario Government, "most negligent in not giving proper consideration to the factors that could justify construction" of the extension of the line from Abitibi to Moosonee.

Line Mostly Over Swamp

"In attempting to seek justification for the construction of this extension," said the report, "I cannot conceive how anyone could have anticipated any profitable traffic to result therefrom. . . . It is 80 per

(Turn to page 6).

TORONTO CHEESE

TORONTO, Oct. 13 (C.P.)—The Toronto Wholesale Cheese Market was steady to-day with dealers buying large, colored, paraffined and government grades at 10¼c.

Wholesalers offered cheese to retailers at the following prices: New large, 11¼c; twins, 11¾c; triplets, 12c. Old, large, 17c; twins, 17¼c; triplets, 17¼c. Medium, large, 15c; twins, 15¼c; triplets, 15½c.

For the sake of your digestion

● Quaker Natural Health Bran is not only easily digested—but because it is a *natural* food, corrects the faults of our modern super-refined diet and assists the assimilation of other foods—and clears the system of harmful wastes.

Especially suitable for cooking—Quaker Natural Bran is *easier* and more *economical* to use and its rich nutty flavour gives added deliciousness to muffins, cookies, bread and other bran dishes.

Each package contains a booklet of tempting easily digested recipes.

QUAKER *Natural* **BRAN**

Especially economical for cooking

BRAN and OATMEAL COOKIES

Makes 4½ to 6 dozen Cookies

1 cup Quaker Oats	½ teaspoon Baking Soda
½ cup Raisins	3 tablespoons Hot Milk
½ cup Shelled Walnuts	½ cup Pastry Flour
1 Egg	½ teaspoon Cinnamon
½ cup Granulated Sugar	½ teaspoon Nutmeg
¼ teaspoon Salt	½ cup Quaker Natural Bran
½ cup Melted Butter	

Put the Quaker Oats, raisins and nuts through the food chopper. Beat the egg, add sugar, salt and melted butter and combine thoroughly. Then add hot milk in which soda is dissolved. Sift together the flour, cinnamon and nutmeg, and add with the bran to the batter. Lastly add the chopped ingredients, mix well and drop by small spoonfuls onto a greased baking sheet, keeping them 2 or 3 inches apart. Bake in a moderate oven (350°F., to 400°F.) for about 15 minutes.

International Plowing Match Draws Big Entry List

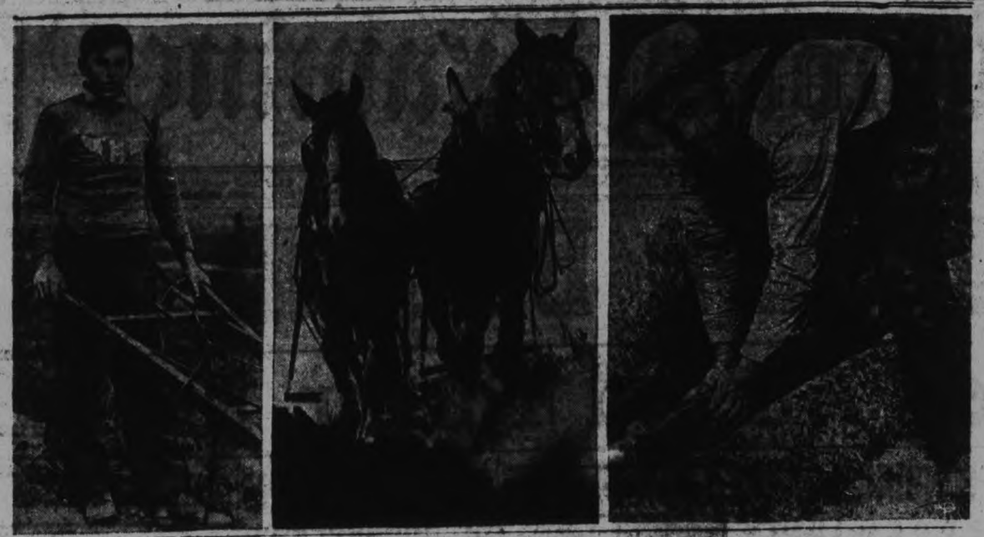

Ploughmen from all over Ontario, some from other provinces and several from the United States, churned up the farmlands of Frank O'Connor at his Maryvale Farms, near Agincourt, Ont., seeking prizes in the international ploughing matches. These ploughing matches always show more than who can plough the best furrow; they show who among the men in the public eye were once, or still are, farmers. Lieutenant-Governors, Premiers, and big industrialists hobnob with each other as they watch fine teams churn up the turf. The layout shows: Left, Ivan Raymer of Milliken, Ont., who won the title for those under 18, the day before his 18th birthday; centre, a fine team of horses; right, William Harrison of Oak, winner of the open jointer (sod) class.

ROSENEATH FAIR LAST OF SEASON IS BIG SUCCESS

Attendance and Entries Exceed All Previous Years.

RACE TRACK ACCIDENT.

Big Variety of Entertainment Put On in One Day's Program.

ROSENEATH, Oct. 13.—Barnum's old circus phrase "bigger and better than ever" shed its novelty years ago, but it was applicable in literal truth to the Roseneath Fair yesterday, the fade-out of the Central Ontario circuit.

A crowd that packed the spacious midway, circling about the permanent merry-go-round, and spread out to the fringes of the grounds, was a recognizable cross-section of the counties of Northumberland, Peterborough, Hastings and Durham, with other visitors from Victoria and Prince Edward.

And among those present, by way of final approval, was our old friends Orme Gamsby of Orono, who has a flair for picking the bigger spots.

President Fred Slade told The Examiner that the attendance and the number of concessions exceeded past records by substantial margins, and the cross roads lined with cars and the obvious thousands of people afforded concrete evidence of the accumulating success of the Slade leadership.

Mayor Harold N. Carr, M.L.A., of Campbellford, formally opened the Fair, wearing a blue winter overcoat which might have been accepted as the day's barometer. The last rose and the remnant gladioli of the summer reflected the same seasonal note in the vestigial flower show, and the hills were gay tapestries of autumnal coloring, enchanting back-drops in the scenery of the October stage.

The Roseneath directors contrive a variety of entertainment which others Fairs pass up. For example, Harry Mouncey was in charge of a program of public speaking and singing for children, old time fiddlers, and other competitive incidentals which invariably attract a large section of the crowd to the grandstand. They even include a rolling-pin throwing contest for women, among other side-line events, and for boys they provided a kite-flying contest, minor events that carry a surprising appeal for many people.

The baby show was the main interest of a group of young mothers from the district, and for many men the race track was the afternoon's feature. Louis Bennett of Port Hope took the wraps off "Ginger Grattan" and his stable mate "Walter Stone", and pulled down first and second money in a convincing performance in the free-for-all.

For the children the merry-go-round owned by the Fair Board, clicked its busiest afternoon in twelve chonths, and added consid-

(Turn to Page 23, Please)

39 PROPERTIES LISTED IN EASTERN TAX SALE

BROCKVILLE, Ont., Oct. 13 (CP)—Thirty-nine properties in Augusta Township, 19 in Edwardsburg Township, 11 in rear of Yonge and Escott including some Charleston Lake properties, nine in front of Yonge, five in front of Escott and five in the village of Athens are listed in the current issue of the Ontario Gazette to be knocked down to the highest bidder at a tax sale for Leeds and Grenville counties, to be held in the Court House here January 11 next. Two islands in front of Yonge, are to be sold along with six islands in front of Escott.

This Blaze Won't Spread Far

A Forestry 'plane spots a bush fire and the pilot speeds back to the nearest base to send fire rangers to the scene.

PULP STRIKERS DISCUSS PLANS

Demand Withdrawal of Armed Police From Cochrane Area.

ASK RIGHT TO PICKET.

SAULT STE. MARIE, Ont., October 13 (C.P.). — Silent as to the reasons for the strike in the Sault area, bush worker who have left Abitibi Power and Paper camps held a meeting here last night at which they demanded the release of seven French-Canadian workers arrested near Cochrane during the strike trouble. They also demanded the withdrawal of armed police from the Cochrane area, and the right to strike and picket.

G. D. McAdam, chairman of the meeting, charged that unsanitary conditions existed in camps in the Sault area. At a camp at Franz, he charged, no provision was made for sleeping accommodation for the men. Pulp cutting was started as soon as the walls and roof of the camp were up, he declared.

Interviewed, McAdam declined to give any information on the progress of the strike and the aims in view. "We cannot give any information," he said. "It must all come through the Central Strike Committee." Other speakers were J. S. Buchanan, Tom Hill, and J. Berry. About 200 persons attended the meeting.

A DETRACTION

FRANKLIN, Pa., Oct. 13.—(CP)—Giving "too much possible detraction from school work" as the reason, Franklin's school board has ruled against dancing "just now" in the high school gymnasium.

Remains of an Iberian city have been unearthed near Valencia, Spain, painted vessels and a complete alphabet being among important discoveries.

THOMAS BARRIE 85 YEARS OLD

Campbellford's "Grand Old Man" is Honored by Friends on Birthday.

RECEIVES PURSE.

(Examiner Correspondence)

CAMPBELLFORD, Oct. 13. — Campbellford's "Grand Old Man", Thomas Barrie, reached his 85th milestone on Friday, and went about his work through the day just as usual, little thinking that plans for a birthday party in honor of the occasion was being quietly arranged and it was a real surprise party. Upon his arrival at supper time, he was greeted by every member of his family from far and near, who escorted him to the dining room where a monster birthday cake, candles and all graced the centre of the table, surrounded by all kinds of good things to eat, later presenting him with a well filled purse. The remainder of the evening being spent playing cards and dancing. Among those present were, Mr. and Mrs. Cecil Sloggett and family, Mr. and Mrs. Stollery and family, Mr. and Mrs. Roy Sykes and family, Mr. and Mrs. Ross McComb and family, Mr. Gordon Barrie and family, Miss Emily Barrie of Shannonville, Mr. and Mrs. Edward Sykes, of Connecticut, Ohio, and Mrs. Thomas Sykes of Dartford, who all joined in wishing the man who had watched Campbellford grown from a mere hamlet to a fair sized town. Many happy returns of the day, and incidentally it might be said that both Mr. and Mrs. Barrie are enjoying excellent health, Mr. Barrie being quite hale and hearty and would pass for a man of sixty-five.

Peru has ruled that 80 per cent of the employes in commercial and industrial enterprises must be Peruvians.

You Must Sleep to Live

A Doctor Proves

Men have lived without food for forty days.
They cannot survive ten days without sleep.
A New York nerve specialist went a week without sleep;
And was months in recovering from nervous breakdown.
Nerve force must be continuously replenished,
Else the whole bodily mechanism fails to function.
The heart, the lungs, the digestive organs
Depend on nerve force for their motive power.
You feel tired, depressed and discouraged
Until the nerve force is restored,
And this is best accomplished by using
Dr. Chase's Nerve Food—the time-proven nerve restorative.
Rest and sleep then come naturally;
Digestion is improved and you regain health and strength.

AIM TO IMPROVE GRADE OF WHEAT GROWN COUNTY

Fourteen Farmers Used Certified Seed on 250 Acres of Land.

GOV'T INSPECTED

Fall Wheat Growth Been Most Unusual This Season.

A move to put Peterborough County in a position to compete in the grain markets with the leading winter wheat producing counties of the Province is now under way. More than 250 acres of certified fall wheat seed have been sown, and early growths are being watched closely as a practical experiment in raising the standard of the local product.

"During the past few years, local farmers have been feeding most of their wheat to their livestock and poultry, and, as a result, have not been paying attention to the quality of the wheat they have been sowing," Agricultural Representative A. D. Runions said this morning. "There is no reason why Peterborough can't compete with any county in Ontario."

True To Variety.

The winter wheat grown in Huron and Kent Counties, the two leading districts for the product at the present time, is not necessarily better than Peterborough wheat in quality but it is true to variety, Mr. Runions explained. Where there is carelessness in the selection of seed, a grain variety will break up gradually as it has done in this district. The task here will be to maintain quality with a trueness of variety through the use of certified seed.

Fourteen farmers in the district have joined in the initial experiment. A total of 128 bushels of certified seed of the Dawson's Golden chaff variety, all secured from Hensall in Huron County, has been sown. The fields are away to an unusually good start with fine tops showing, and unless too much top develops, the crop will go into the winter in fine shape. Several of the farmers have had to pasture their crops to keep down the top.

The majority of the crops will be field and bin inspected by Government men, and the sacks eventually Government sealed. It is hoped that the district will be its own source of certified seed for next year. It is expected that a great many farmers will be ready to join in the move now that a start has been made.

10,000 Acres Sown.

Peterborough County has an acreage of 10,000 to 12,000 acres normally under fall wheat. Estimating a normal yield here as in the vicinity of 20 bushels to the acre and taking a price of 80 cents, the county crop has a potential value of more than $150,000. The hope is that local farmers will be able to meet the standards required by Peterborough cereal plants. At present these plants are securing the bulk of their Ontario wheat needs in Huron and Kent Counties.

The list of fourteen farmers who have joined in the initial planting includes three in townships adjoining this county. The fourteen are: Gordon Hancock, Joseph and Fred Mann and Gordon Mann, Smith Township; Howard Quinn, Douro; W. A. Anderson, R. E. Drummond, Robert Plunkett, Herbert Miller, W. W. Dawson and Alex. Huston, Otonabee; A. Humphries and Son, Asphodel; Tom McIndoo and Robt. Armstrong, Cavan; and W. L. Morrison, South Monaghan.

W. G. Michael of Belleville, a representative of the Dominion Seed Branch, in co-operation with Mr. Runions, sponsored the movement.

READ THE WANT ADS

REV. W. H. NEWELL GIVES ADDRESS

Hastings Pastor in Charge of Anniversary Service at Roseneath.

SPECIAL MUSIC

(Examiner Correspondence.)

ROSENEATH, Oct. 13. — The anniversary services in connection with the Roseneath United Church on Sunday last, were characterized by large congregations, bright music and able sermons. Rev. W. H. Newell of Hastings, was the officiating clergyman, the church being packed to the doors to hear his messages.

Rev. Mr. Newell based his morning discourse on the words taken from the Lord's Prayer, "Our Father."

In the evening the subject was "The parable of the Sower," speaking, from St. Marks' gospel, chapter 4, verse 9, "and He said unto them he that hath ears to hear let him hear." Rev. Mr. Newell reviewed the events preceding the sowers, and comparing the thorny soil, the weeds that are planted, stoney soil, all the different kinds, and thus what kind of soil is needed to build a character to be proud of.

In concluding his address Rev. Mr. Newell made a strong plea for the people to worship God and do not let anything keep you from God. Work in the good soil. Jesus starts at the wayside and works up.

The morning anthems by the choir under the leadership of Mrs. Lily Turner, were anthems, "We will rejoice," and "O Give Thanks," by the choir, and a solo "The Holy City," was beautifully sung by Mr. Lewis Roberts.

At the evening service, the special musical numbers were provided by a male quartette from Trinity United Church, Cobourg, and were Messrs. A. E. Hircock, W. Chappel, F. G. Hempstead, and M. Harper. Their singing was thoroughly appreciated, each member singing in a strong clear voice. While the congregation was gathering, Mr. Hircock favored the audience with singing an old favorite, "The Old Rugged Cross." Other numbers were, "Remember, Me, O Mighty One," "Though your Sins be as Scarlet," as a quartette, A duet by Mr. Hircock and Mr. Chappel, "He Lifted Me, He Wept."

Flowers in colorful and fragrant profusion were banked around the communion table and the pulpit, making a very beautiful picture, and giving the entire event a Thanksgiving spirit. Proceeds for the day was close to $300 in collections.

Liberal Association Is Newly Organized

(Examiner Correspondence)

CAMPBELLFORD, Oct. 13. — A Women's Liberal Association has been organized in Campbellford, with officers appointed as follows: President, Mrs. R. T. Cowell, vice-president; Mrs. A. J. Meyers, secretary treas., Mrs. Peter MacMillan; ward representatives—1, Mrs. McMillan, 2, Mrs. Meyers, 3, Mrs. Cowell, 4, Mrs. Ross McLaren.

Way to Ease Headaches, Pain Almost Instantly

METHOD OFTEN RELIEVES NEURALGIA AND RHEUMATIC PAINS IN MINUTES!

Remember the pictures below when you want *fast* relief from pain. Demand and get the method doctors prescribe—*Aspirin*.

Millions have found that *Aspirin* eases even a bad headache, neuritis or rheumatic pain often in a few minutes!

In the stomach as in the glass here, an *Aspirin* tablet starts to dissolve, or disintegrate, almost the instant it touches moisture. It begins "taking hold" of your pain practically as soon as you swallow it.

Equally important, *Aspirin* is safe. For scientific tests show this: *Aspirin does not harm the heart.*

Remember these two points: *Aspirin Speed* and *Aspirin Safety*. And, see that you *get ASPIRIN*. It is made in Canada, and all druggists have it. Look for the name Bayer in the form of a cross on every *Aspirin* tablet.

Get tin of 12 tablets or economical bottle of 24 or 100 at any druggist's.

Why Aspirin Works So Fast

Drop an Aspirin tablet in a glass of water. Note that BEFORE it touches the bottom, it is disintegrating.

IN 2 SECONDS BY STOP WATCH An Aspirin tablet starts to disintegrate and go to work.

What happens in these glasses happens in your stomach—ASPIRIN tablets start "taking hold" of pain a few minutes after taking.

When in Pain Remember These Pictures

— ASPIRIN DOES NOT HARM THE HEART —

CAMPBELLFORD

NEWS ITEMS FOR THE TRENT TOWN DISTRICT

Miss Andrew Newburn, who has been visiting friends and relations in Napanee, has returned to town.

Mr. and Mrs. Alex. Brown of Hastings were the guests of Mr. and Mrs. Wm. Sweet of Rear Street on Thursday.

Miss Jean McArthur of Montreal is visiting at the home of her parents, Mr. and Mrs. Gilbert McArthur, Hastings Road.

Mrs. Harvey T. Underhill, with Mrs. Mears, of Akron, Ohio, who have been the guests of Mr. and Mrs. Fred J. Smith at "The Cedars," Crow Bay, have returned home.

Miss Lillian Smith, secretary of the Campbellford Cloth Company, is visiting her aunt and uncle, Mr. and Mrs. Marshall West, of Seymour.

Mr. and Mrs. Huffman, of Peterborough, Mr. Thomas McCracken of Trenton and Miss Katie Towns, R.N., of Warkworth, were recent guests of Mr. and Mrs. W. Sweet.

Mrs. Alfred Rose, with Mrs. Walter Beauchamp, of Toronto, were recent guests of Mr. and Mrs. J. C. Birmingham of Ranney Street.

Mrs. Elmer Craig, with the children, Dorothy and Albert, accompanied by Mr. Bert Seaborn of Brighton, were recent guests of Mrs. Craig's parents, Mr. and Mrs. John Plumpton, of Inkerman Street.

Mr. and Mrs. James A. Anderson, with Kenneth, Jack and George, and Mrs. Dunsheath, of Sunderland, were recent guests at the home of Mr. William Anderson.

Hog Quotations In Peterborough

SATURDAY, OCT. 13, 1934.

Canada Packers quote:

Hogs — F.O.B., $7.00; off truck $7.15; rail grade, $9.90.

Selects $1 per hog premium.

Sows 4c off bacon prices.

Cream—No. 1 (on truck), 18c; No. 1 (delivered) 19c.

Special, 2c per lb. premium.

Dewart Bros. quote:

Grain — Spring wheat, 80c; fall wheat, 90c; oats, 32c; malting barley, 58-63c; feed barley, 50c; rye, 58-62c; feed barley, 50c; rye.

THE

WILD DUCK

HAS NO HOME

HAVE you ever felt a sudden leaping of the heart when ducks come rushing through the wrack of a northeast storm?. . . or a strange yearning at the sound of their babbling high against the Autumn moon? Moving southward. . . moving to new feeding grounds. . . free in the vast spaces that stretch from the Arctic to the Equatorial Zone!

But the wild duck has no home. And your instinctive feeling at the sound of his rushing movement is not so much a desire to follow him away as it is to bag him. . . to bring him to pot, as the keen hunger of Autumn days warns you the time has come to prepare for Winter.

The wild duck is not so free as man. Hunted from marshland and bay, he is driven from one precarious resting place to another, forever on the move, forever in danger.

In Autumn the instinct of man is to dig in. It is primitive instinct, for the chief enemies of man are the forces of nature. He survives only because he is foresighted. He has the ability and the means to look ahead and prepare for storms.

Instead of being forced forth to search the world for the things we need, the world brings us its best offerings.

Advertisements provide civilization's most popular and effective means of presenting the world's best products to you at most reasonable cost.

The Golden Text

Psalm 119: 97—"Oh, how love I thy law! It is my meditation all the day."

MAN'S NOBLEST FACULTY

(By Dean O'Sullivan)

It is significant that when God created the first man, He said, "Let Us make man to Our own image and likeness". The use of the plural number indicates that the Blessed Trinity took counsel together, if I may so speak, in the creation of man, who was made to the image of the Trinity. There is something God-like in the body of man; for unlike the animals, he walks erect with his eyes raised aloft. It is especially his soul that is the image of the Trinity, and the most perfect image that exists. The three higher faculties of the soul—reason, free will and intellectual memory—are each symbolical or emblematic of one of the three Divine persons. Reason typifies the Son Who was begotten of the Father by an act of the intelligence; free will the Holy Ghost Who by His grace inclines our wills to the performance of good; and memory God the Father, for it keeps us mindful that every best gift and every perfect gift which we have received, "is from above coming down from the Father of lights".

The consideration of these faculties brings us to the dividing line between physiology and psychology proper, that is between the sensuous operations of the soul and those that are purely intellectual. There are many professors in our universities who teach, at least implicitly, that these higher powers of the soul are nothing more than complex sensuous operations, attributable solely to the brain and nerves. But everyone who believes that man is a responsible being must admit the existence in him of a spiritual principle that dominates the powers of sense and that is endowed with intelligence and free will.

The intellect is the faculty of thought. Now how do we begin to think or to have ideas about the nature of things? We bring no ideas with us into this world. Our mind, at birth, is a "tabula rasa", a clean slate. We first receive impressions through the senses. The child sees the objects within its vision and receives impressions through the sense of hearing, taste, smell or touch. When reason dawns—and this is at a very early age—it forms judgments about the nature of the things of which it has had experience. For example, the child has seen the dog driving home the cows, wagging his tail and jumping up on its master. It has heard it barking at the approach of a stranger and noticed that it chases the cat wherever it sees it. From this data, received through the senses, it arrives at the conclusion that dogs are useful, faithful, affectionate animals, possessed of an unmusical voice and an antipathy for cats. In the same way it forms an abstract idea of the nature of the various other things that come within the scope of its experience. These things have various qualities and from the observance of these it forms ideas of beauty and ugliness, goodness and badness and so on. This is all summed up by Thomas of Acquin in the statement: "There is nothing in the intellect that is not first in the senses".

As the child advances in years it compares concepts with one another, and thus forms new judgments. This is called reasoning. When it goes to school it learns that two and two make four and that two parallel lines will never meet and that every effect has its cause. These truths are not apprehended by the senses, but by a power beyond sense, which is the noblest of man's faculties, viz., his intellect, a faculty that enables him to arrive at a knowledge of the existence of God and of many of His attributes. Angels have an intuitive knowledge of universal truths; hence they are called intellectual beings. But man is called a rational being because he acquires knowledge, not intuitively, but by the laborious process of reasoning, that is comparing one truth with another and thus deducing a third.

Closely associated with the gift of reason is that of speech. In fact they are so closely associated that the Greeks call them by the same name, "logos". Speech is an admirable interpreter of the intelligence. By means of it we can communicate our most intimate thoughts to others without losing anything of what we communicate. As God did not give intelligence to animals, neither did He give them the gift of speech. But both of these He bestowed upon man. As all the races of men trace their descent back to Adam, so all the different tongues have a common root in the language spoken by Adam; and that language came from God. The Bible tells us that God brought before Adam all the beasts of the field and all the fowls of the air, and the latter gave each an appropriate name, which designated the nature and the qualities of the object named. Great is the power of speech in the natural order, but still greater is the supernatural. It is fittingly called "the censor of the Divinity". By it we give expression to our acts of adoration, thanksgiving and petition, in a word, to our prayers, which ascend as incense before the throne of God. It is the tongue that operates the grace of the sacraments which enlightens that intellect of which I have spoken and moves that free will of ours of which I will have omething to say later.

CATHEDRAL MUSINGS

CONSCIOUSNESS may be defined as an awareness, externally to environment, internally to one's own self. With most of us, this latter phase is but superficial, because we are not truly aware of our own selves. The majority do not desire to plumb the depths of their own being, some of us are afraid.

It is written that man is made in the image and likeness of God. As God is a spirit it is obvious that the image and likeness is a spiritual image and likeness and has nothing whatever to do with form. It is also written that the kingdom of heaven is within, that we are children of the Most High, and that our physical bodies are temples of the Living God. It is quite clear, therefore, that to enter into the consciousness of God means the finding of the kingdom within the depths of our own being.

It is unfortunate that the idea has arisen that heaven can only be experienced after the change that is termed "death" has taken place because the finding and entering into the kingdom has to be done in this world. There is many a man to-day who, like Enoch, walks with God as he goes about his daily affairs, and so is in heaven while yet on earth.

To such a man there is no death, but only a transfer of consciousness from one state of being to another; from a state of somewhat imperfect realization to one that is complete. He cannot die, for he has already died to his lower self and has awakened to his real nature as a son of God while yet clothed in the flesh.

If we think in terms of the lower self, the selfish "I", we think in terms of illusion, of time and not of eternity, for this lower self is not our real self, but only a distorted, inverted reflection of that which is within us. Its ways lead down to death. To approach to God we must make manifest the Word which is within us, our real self. In other words, to realize God in our consciousness we must be God-like so that our every thought, word and deed is but the clear shining from within of that Light which lighteth every man that cometh into the world. — Frater IX., Rosicrucian Order, San Jose, Calif.

* * *

What God is, that He was and ever will be.

St. Paul's Presbyterian Church

Rev. A. T. Barr, B.D., D. Pd. Minister — A. E. Chenhall, L.R.C.O., Organist.

Rev. D. A. McKENZIE

Services at 11 a.m. and 7 p.m.

Sunday School at Three o'clock.

MID-WEEK SERVICE ON WEDNESDAY AT 8 O'CLOCK

Sabbath Message For The Shut-Ins

Written for The Examiner by the Ministers of the City and District.

BROKEN CIRCUITS.

By REV. G. H. TYLER
Of Park Street Baptist Church.

IN 1935 we shall observe the one hundredth anniversary of the invention of the electric telegraph by Samuel Morse. The story of the invention is an interesting one. A theory proposed by a science teacher in Yale, and eventually worked out by Morse, produced the invaluable discovery of the telegraph. The theory was this: "If the circuit of electricity be interrupted, the fluid will become visible, and when it passes it will leave an impression upon any intermediate body." To use Morse's own words: "The fact that the presence of electricity can be made visible in any desired part of the circuit was the crude seed which took root in my mind and grew into form and shape and ripened into the invention of the telegraph."

Life, for the most of people, contains many broken circuits. Interrupted plans, disappointed hopes, purposes not carried out, ambitions unrealized, and goals unattained. The last twenty years have witnessed more broken plans amongst young and older persons than probably any other period in the world's history. Circumstances—"Some cause that needs assistance, some wrong that needs resistance"—ill-health, misfortune, business reverses, problem of unemployment invade life and produce our broken circuits. Scarcely a day or week passes that does not bring an interruption of one's program and miscarrying of one's plans.

It should encourage us, however, to remember that our New Testament is a continued story of broken circuits which God has used for His glory. Jesus called His men from the boats and nets, and their plans for the fishing business are broken that they might fulfil Christ's plan for their discipleship. The career of Saul of Tarsus is re-directed on the Damascus road that the persecutor might become a preacher of the Christian faith which formerly he sought to destroy. The Good Samaritan suffers an interrupted journey to care for the one fallen amongst thieves, and there flashes from that broken circuit the light of true neighborliness. Simon, the Cyrenian's travels are interrupted, too, to bear the Saviour's cross, and thus assist in love's redeeming work. The Christ Himself dies on Calvary's Cross, voluntarily suffering that awful broken circuit that He might effect the Atonement and that we might say:

"In the cross of Christ I glory,
Towering o'er the wrecks of time;
All the light of sacred story
Gathers round its head sublime."

Let us not forget John Bunyan's imprisonment, that interrupted circuit in his life out of which there has come Pilgrim's Progress. Or Milton stricken with blindness writing Paradise Lost and Regained. Or Dr. Moon, of Brighton, England, loosing his sight and saying, "Lord, I accept this talent of blindness from Thee. Help me to use it for Thy glory, that at Thy coming Thou mayest receive Thine own with usury." The result of that prayer was the invention of the Moon alphabet for the blind.

Friends, may our broken plans and our bitterest disappointments not be turned over to God Himself in whose plan,

"Defeat may serve as well as victory
to shake the soul and let the glory out."

And in whose purpose,

"Sorrows come
To stretch out spaces in the heart for joy." (Edwin Markham.)

Can anyone of us serve the purpose of God? Are we not all failures and far short of coming up to what God wants us to be? —H. M.

The better we understand God's purpose concerning us, the more convinced are we that we come very far short of what we should be. The other day I watched a game of baseball for the championship of a town. There were some bad errors —too many of them—but there were many fine plays, and after all it was baseball and not too bad.

In the game of life we have a bigger and harder job, but the Divine Manager is a sympathetic encourager and He patiently seeks improvement.

Your Problems

Religious and Social Questions Answered By DR. WYLIE CLARK

Which is the more pessimistic—The pulpit or the press?—R. F. D.

The press has the harder job. Each day it has to record all the abnormal happenings of the world. The ordinary daily paper generally has many things to say which are very far away from the perfect, but in spite of this it does not quit, and most papers see a better day.

Dr. Wylie Clark

The pulpit's message is one of hope and assurance. It has the cure for the ills of the world. Of course, at times the pulpit allows itself to be overshadowed by what church, but it always comes back.

Define what is your idea of being born again.—A. W. A.

I hope my idea is as nearly right as it is possible for a human being to come. It is founded on the teaching of Jesus in His conversation with Nicodemus in the third chapter of John's gospel. It is a birth of the water and the spirit. The water was symbolical and meant that the past was washed away and the man was separated from his sins. The spirit was the new life taking possession and producing the fruits of righteousness.

Is it true that the great sin of the age is that we have belittled God?—G. R. T.

There seems to be a general opinion that God does not hold first place in either our thinking or living. The old idea of the sovereignty of God is no longer supreme. If this be true, then we have revolted from our allegiance, and have been guilty of treason, which is a great sin against God.

Can a real Christian rightly indulge in all kinds of worldly pleasure?—A. W. A.

There are terms in this question which are more or less indefinite as to their meaning. What is a "real Christian"—what does "rightly indulge" mean, and what are "all kinds of worldy pleasures"? Many Christians and non-Christians would differ wildly in their definitions. I have been astonished and a little amused at the answers made by different people to these problems.

If a real Christian were considering the pleasures he would choose only those which his real self would justify. I think the spirit enlightened soul has to depend a good deal on common sense.

If a man get converted, what is the next step he should take? —F. G.

He should rejoice, be thankful, and start to be useful as a Christian. Many converts fall away because they try to live in spiritual idleness. There are so many ways in which he can show that his life is changed. The doing of these confirms his own thinking and establishes his faith. It was rumored that a certain business man had joined the Oxford Group. Next day his staff knew it was true by his attitude in the office. At noon his stenographer announced to the rest: "He has sure got it, for three times he said, 'Thank you'."

AUBURN GOSPEL CHAPEL
EVANGELIST ARMSTRONG.
Morning Service 11 o'clock. Subject: "Christian Perfection." Evening Service 7 o'clock. Subject: "The Single Eye." Children's Service, Wednesday 7 p.m., followed by Prayer Service. You are invited to all Services.

ANGLICAN

ST. JOHN'S CHURCH

Ven. R. O. Blagrave, D.D., Rector.
Rev E R James

20th Sunday After Trinity.
8.30 a.m.—Holy Communion.
11.00 a.m.—Dr. Blagrave.
3.00 p.m.—Sunday School and Bible Classes.
7.00 p.m.—Evensong and Sermon.
7.00 p.m.—Rev. E. R. James.
F. G. Mann, Organist and Choirmaster.

ALL SAINTS' CHURCH

Cor Rubidge and Sherbrooke Sts
Rev J. D Paterson Rector.

8.30 a.m.—Holy Communion.
11.00 a.m.—Morning Prayer.
3.00 p.m.—Bible Classes and Sunday School.
7.00 p.m.—Evening Prayer.
The Rector will Preach at Both Services
Evening Subject: "Lessons Learned in England."

SALVATION ARMY

PUBLIC SERVICES
11.00 a.m., 3.15 and 7.00 p.m.
DIRECTORY - - 10.15 A.M
SUNDAY SCHOOL - - 3.15 P.M
BROWNTON Sunday School 2.30 P.M
WELCOME TO ALL.

ROMAN CATHOLIC

St. Peter's Cathedral

Holy Hour - - 7 to 8 p.m.
Masses at 7.30, 9.00, and 10.30 a.m.

BENSFORT UNITED CHURCH
FIFTY-FIRST ANNIVERSARY AND THANKSGIVING.
11.00 A.M. SUNDAY, OCTOBER 14, 1934. 7.00 P.M.
Visiting Minister: REV. ARCHER WALLACE, M.A., Associate Editor of United Church Publications.
HEAR HIM ON MONDAY AT 8.00 P.M., ON "PEOPLE I HAVE MET IN CHURCHES."
25 CENTS AND 10 CENTS - E. M. COOK, Minister.

THE UNITED CHURCH OF CANADA

ST. ANDREW'S UNITED CHURCH

Rev. Charles V. McLean, M.A., Ph.D., Minister

Public Worship—11 a.m. and 7 p.m.

3.00 P.M. - Sunday School and Bible Classes
Mrs. Ross Williamson, Soloist.
Mr. Cyril J. Rice, Mus. Bac., Choir Master.

MARK ST.

"The House of Friendship"
Minister:
Rev. Charles D. Daniel.

11.00 A.M.—
THE SACRAMENT OF THE LORD'S SUPPER
Will Be Observed.
3.00 P.M. - Church School and Men's Bible Class
7 p.m.—"WHAT IS RELIGION?"
By a Prophet
Haroide R. Kitney, Organist and Choir Director.

TRINITY UNITED CHURCH

REV. FRANK M. WOOTTON - - Pastor
Miss Mabel Clarry, Organist and Choir Director.

11 a.m.—Communion Service.

3.00 p.m. - Sunday School Service in Reid Street Hall
7 p.m.—"Can Be Christians."

GEORGE STREET CHURCH

REV. J. R. J. MILLYARD, Pastor.
David R. Howat, Organist and Choir Director.
Miss Dorothy Sagar, Soloist.

11 a.m.—If God is Love, What Then?
JUNIOR CHURCH IN CHARGE OF MISSION BAND.
3.00 p.m.—SUNDAY SCHOOL.
7 p.m.—What Will Heaven Be Like?
SECOND SERMON IN SERIES OF THREE ON THIS THEME.
MID-WEEK SERVICE, WEDNESDAY, 8.00 P.M.

ST. JAMES' United

Rev. A. E. Moorhouse, Minister — Mr. F. Stevens, Organist
MORNING AND EVENING WORSHIP, 11 AND 7.
Sunday School and Brotherhood - 3.00 p.m.
"The Father himself loveth you."

KNOX

REV. WM. McDONALD, B.A. B.D. Minister.
Mr Wm R Potter Organist
REV. J. S. FERGUSON WILL PREACH AT BOTH SERVICES.
7.00 P.M.—THE CHOIR OF TRINITY CHURCH, BOWMANVILLE, Under the direction of Mr. Francis Sutton, WILL PROVIDE SPECIAL MUSIC.
Strangers made welcome.

GOSPEL HALL

(Corner McDonnel and Water Streets)
11.00 A.M.—WORSHIP AND THE LORD'S SUPPER.
3.00 P.M.—SUNDAY SCHOOL. Come, Boys and Girls.
7.00 P.M.—MR. S. TAYLOR Will Say
What Will Happen in Europe?
MEETINGS NEXT WEEK:
MONDAY, WEDNESDAY, AND FRIDAY.

PARK ST. BAPTIST CHURCH

REV. G. K. TYLER, B.Th., Pastor

11.00 A.M. - - - "SPIRITUAL PRODUCTS"
3.00 P.M. - - - BIBLE SCHOOL
7.00 P.M. - - "ON WITH CHRIST"

MURRAY STREET BAPTIST

REV. J. H. SUTCLIFFE, M.A., B.D., Minister.
7.00 P.M.—
"HAS THE CHURCH FAILED?"
11.00 A.M.—
"THINGS THAT WON'T TOTTER."
Mr. Arthur Collister L.R.S.M., A.D.C.M., Organist and Choirmaster

Christian Science Society

PETERBOROUGH
Branch of The Mother Church, The First Church of Christ Scientist, in Boston, Mass
SUNDAY SERVICES 11.00 A.M. and 7.30 P.M.
SUNDAY SCHOOL 9.30 A.M.
Paragon Hall, corner Brock and George Streets
Subject for Sunday, October 14th:
Are Sin, Disease and Death Real?
Wednesday Evening Meetings at 8 o'clock—including Testimonials of Healing through Christian Science.

BETHANY GOSPEL TABERNACLE

Christian and Missionary Alliance—Rev. H. P. Brewer, Pastor.
10.00 A.M.—SUNDAY SCHOOL.
11.00 A.M. - - "PRAYING LIKE ELIJAH."
7.00 P.M. - - "THE REVELATION OF DIVINE POWER TOWARD US"

The Wilson Evangelistic Party at
FULL GOSPEL PENTECOSTAL CHURCH
11.00 A.M.—EVANGELIST WILSON.
Subject: "THE POWERLESS CHURCH."
7.00 P.M.—MRS. WILSON. Subject:
"THE FATE OF THOSE WHO MISS THE RAPTURE"
The Revival Campaign Continues Every Night (Except Sat.) at 8 p.m.
These Services are an Answer to every critic regarding the Supernatural Power of God in the Salvation of Souls, the Healing of the Sick, and the Baptism of the Holy Ghost for Believers.
COME! BRING YOUR BIBLE AND YOUR FRIENDS!

The Christian and His Bible

ILLUSTRATED SUNDAY SCHOOL LESSON

Scripture — Acts 8:26-39

By the Rev. Alvin E. Bell And Alfred J. Buescher

Philip, one of the early Christian church's seven deacons, was preaching to great crowds in Samaria when the Spirit of God sent him into the desert road leading to Gaza to teach an Ethiopian who was returning from Jerusalem reading the Scriptures.

The Ethiopian asked Philip into his chariot to explain the Bible to him. He was reading Isaiah's prophecy of the man of sorrows, but could not understand until Philip showed him its fulfillment in Jesus. Christ was the one "led as a sheep to the slaughter". Philip taught.

The Ethiopian believed the scriptures and accepted Christ as his Saviour. To show his obedience to God's way of salvation he requested Philip to baptize him, which Philip did as they came to water.

This lesson teaches us how to study our Bible to find Christ in its every part as Philip did here. We should study it prayerfully and submissively as the Ethiopian did, seeking to learn God's will for us and doing its teachings.

(GOLDEN TEXT—Psalm 119 97)

The Examiner

The Examiner is a Member of the Audit Bureau of Circulation.

The Daily Examiner, published every lawful evening by The Peterborough Examiner, Limited. Office: 419 George Street. $6.00 per year Delivered in City. Out-of-town Subscribers by mail, $4.00 per year.

Member: Canadian Press, Limited; Audit Bureau of Circulation; Canadian Daily Newspapers Association.

Member Ontario Associated Dailies. T. L. Ashton, manager, Canada Permanent Building, Toronto.

U.S. Advertising Representatives: Prudden, King & Prudden, Inc., Chicago, Seattle, San Francisco, Los Angeles, and New York City.

Advertising Rates on Application.

E. M. GLOVER, Managing Director.

'PHONES: Editorial 1601. Business Office 1600. Private Branch Exchange to all Departments.

SATURDAY, OCTOBER 13, 1934

WHY TURN HIM LOOSE?

It is probable that many people in other parts of the province will find it difficult to convince themselves that the Seaforth magistrate followed the wisest course in suspending sentence upon a man found guilty of molesting a ten-year-old girl in that town, and in making it a condition of the sentence that the prisoner must not come back to Seaforth.

"Young girls are not safe where you are," the magistrate said, "and at your age there is no use telling you not to drink. In placing Seaforth out of bounds to you I am protecting you as well as the women of that town."

All of which is excellent so far as Seaforth is concerned, but if this man is such a menace to the safety of women, why should he be turned loose to molest girls in other places?

If, as the magistrate said, girls are not safe from this offender, it will appeal to most people as common sense that he should have been sentenced to an institution where he could be kept locked up, rather than allowed to go free to continue his activities with the whole province, except Seaforth, as his hunting ground.

It is difficult to follow the reasoning that led to the decision that this man was a danger to the safety of the women of one town, but could be permitted to remain at large so long as he kept away from that particular municipality.

Behind the bars would seem to be the logical place for individuals of his calibre.

THE WORKERS' VARSITY.

The workers' evening class to be conducted under the auspices of the Workers' Educational Association of Peterborough will hold its opening meeting in the Collegiate Institute on Monday night with Adrian Macdonald, M.A., of the Normal School staff, as tutor and "Psychology" the subject to be studied.

This organization, which has been in existence here for some years, is one that should be attractive to all workers who think, because it provides them with an opportunity, under their own direction, to increase their knowledge along lines that will make them better citizens.

The Association in general is sponsored by the University of Toronto, the University of Western Ontario, Queen's University and McMaster University; material for discussion is presented by a number of qualified tutors of university training, and the subjects offered include economics, psychology, composition, current events, civilization, finance, philosophy, appreciation of art and music, public speaking, literature, sociology and civics.

The Peterborough class during the fall and winter months will study psychology.

As explained in the prospectus, psychology is a study of mental and nervous processes, of those things that account for the thoughts and actions of human beings. It includes an examination of the nervous mechanism, the learning process, and a discussion of the influence of heredity and environment, habit formation, instincts, sensation and thought.

It is to be hoped that the Workers' Educational Association of Peterborough will have an interesting and profitable season.

NOT THE BEST WAY.

Instructions have been given by the Town Council of Whitby to the relief inspector in that town to furnish the Whitby hotelkeepers with a list of persons on relief with the request that recipients of relief should not be sold beer or wine in beverage rooms.

Admittedly those who are dependent upon public funds for the necessities of life should not be customers of beer parlors, but at the same time, The Examiner is not inclined to agree with the Whitby plan as the best method of dealing with this problem.

In the first place, there is an objectionable side to circulating a list of persons who, through no fault of their own, are receiving relief; secondly, it does not seem to be fair to expect proprietors of beverage rooms to keep track of all citizens who may be recipients of assistance, a task of no small magnitude, even with an official list to guide them.

If there are those who are not playing the game and are spending money on beer that should be used in meeting the needs of their families, the relief authorities should be able to single out these offenders without calling upon the hotelmen to maintain a black list of unusual size.

Probably the families who are being neglected in favor of the beverage rooms would be glad to furnish the information to the relief staff; in any event the policy that has been adopted in Whitby does not appeal as a reasonable or practical way of handling a problem that since the advent of beer by the glass has caused relief organizations everywhere a great deal of concern.

A BUSINESSLIKE POLICY.

No one will be able to attack successfully the logic of Hon. David Croll's contention that in municipalities where the province has been paying the whole cost of relief that it should have direct control of expenditures.

In a number of Ontario centres the province has been contributing 100 per cent. of the relief paid with the municipalities merely paying the cost of administration.

Now, as the Minister of Welfare announces, the Provincial Government will assume the cost of relief administration as well, and thus will have supervision of the money expended.

While this will entail from now until the end of the calendar an additional expenditure of roughly $40,000, there is reason to hope that by reason of adequate control there will be an ultimate saving through the elimination of extravagant practices and the weeding out of fraudulent cases.

Where the Government has been putting up all the money required for relief it is undoubtedly the case, as Mr. Croll has expressed it, that "there is a strong disposition to extract as much as possible from the benevolent institution called Government. There is also a tendency to be reckless in the expenditure of provincial funds through the feeling that the money falls from the sky and is not to be counted out too carefully."

In deciding to exercise supervision of relief expenditures for the balance of this year and in insisting that next year these municipalities must budget not only for the cost of administration but also for a proportion of the cost of relief, Mr. Croll is adopting a businesslike policy.

Some municipalities have been milking the province long enough, and it is time they should be called upon to meet their responsibilities, especially in cases like Windsor where the authorities, in spite of depleted civic revenues, have stubbornly refused to collect municipal income tax from those liable for that levy.

VINTAGE YEARS FOR SARDINES.

There is a Scot named Moar who is a licensed victualler in Old London—in other words, he keeps a "pub"—who features sardines on his menus, British saloon keepers being supposed to serve meals if asked for. Mr. Moar is an authority on sardines, and speaks of their vintage years with the same affection as an Italian innkeeper speaks of wines. He has his "cellar" for storing them for years, turning the cans over once a month so that the olive oil will properly seep through the fishes. For those who are interested in sardines, take Mr. Moar's word for it that the best vintage years in modern times are 1906, 1910 and 1917. The 1906 vintage is so rare now that Mr. Moar only serves them to his special friends and on special occasions. He lays down the principle that sardines are not fully "matured" until they have been kept in the can for 25 to 30 years.

The bulk of the sardines sold in Canada are not true sardines at all. It is doubtful if a can of real sardines can be bought in St. Thomas, or any other city outside the big stores. Millions of cans are labeled sardines which, scientifically speaking, are not entitled to be so described. The true sardine is found off the coasts of Brittany and Norway, and the sardine fishermen of France and Norway have registered the name in Europe so that only their products can be sold as sardines. But elsewhere millions of cans are sold every year as sardines which are merely some other species of small fish belonging to the herring family and preserved in oil.

A large percentage of the world's population think they have sardines for tea when they haven't.—St. Thomas Times-Journal.

AMERICANS STUDY BRITISH TAXES.

With a long and historic plan of taxation, one which has had to be worked to the limit of endurance of late years, the British Government has a pretty nearly perfect system, and as the United States Government has to look ahead for more taxes to pay for the recovery program, it is looking to Britain for guidance. There are many loopholes and injustices about the American system, and so a delegation from the United States Treasury is going across to get first-hand information as to how they do things over there.

The English and American income tax systems are fundamentally different. Basically they are predicated upon distinct conceptions of what constitutes taxable income. The English regard generally as taxable income only earnings received for personal services or for the employment of capital, like wages and salaries, interest and dividends from investments, and profits derived from the sale of commodities in the conduct of trade or business. Enhancement in the price or value of securities or other property held for investment and accretions to capital are not generally taxable; the latter are deemed returns of capital regardless of whether the proceeds of sales thereof be less or more than the cost of acquirement. Thus an accretion to capital does not become income merely because the original capital was invested in the hope and expectation that it would rise in value; if it does so rise, its realization does not make it income.

Generally, under the American system of taxation, realized increment in value and capital accretions, as well as personal earnings and profits from business, are taxable as income. While neither the income tax laws of England nor those of the United States permits of wholly recouping capital invested in business enterprise, the English laws in this respect are eminently fairer. Under U. S. law losses sustained in a business may not be carried forward as a deduction from the profits of subsequent years; whereas, under the English law losses sustained in trade or profession may be carried forward and deducted from the profits of the following years up to the sixth taxable year after the year in which the loss occurred.

Solitary sales, under the English law, do not make of the seller a dealer for income tax purposes. For example, a person who owns a collection of pictures or paintings, and who sells one of them either because he needs the money for personal use or because he is offered a tempting price, is not taxable upon the proceeds of such sale.

English taxation, while severe, is as fair as it can be to the taxpayer.—St. Thomas Times-Journal.

EDITORIAL NOTES AND COMMENT.

The Telegram seems to be worrying about the cost of new rugs, etc., in Mr. Roebuck's office. It should remember that the Attorney-General has had a lot of persons on the carpet since he took office.

And now Norman Harris declares that no lawyer should be Securities Commissioner, which is a slap at both Col. Drew and his successor, J. M. Godfrey, K.C.

The rumor that G. Howard Ferguson was returning to Canada caused about as much excitement in political circles as an announcement in St. Louis that Dizzy Dean was going to pitch.

Anyway the telephones of those good folk who are on the sucker list should not ring so often from now on.

The enumerators next week are to be paid for each name on the list. That should prove an incentive to be doubly careful.

Fire Prevention Week is over, and if it has succeeded in stirring up a little interest in the question of fire hazards it will have served a most useful purpose.

Another week-end approaching. Let's keep this one safe.—Niagara Falls Review.

Business agent of Chicago painters' union chased into a police station by a fusilade from gunmen. Is there no code for gunmen?—Detroit Saturday Night.

All that this year's freshmen ask of the world is that it will remain disturbed for just four more years more so that they will have a chance to set things right.—Cleveland Plain Dealer.

THE OLD HOME TOWN

Registered U. S. Patent Office

By STANLEY

NEWS OF OUR OWN VILLAGE

Cavalry fellows from all over this fair Dominion held a meeting here the beginning of this week and not 1 of them come on horseback, believe it or not.

Joe Duffus, our leading authority on plowing, has been spending the week up on the farm of Frank O'Connor, a boy from this town which has made good in the candy business, Joe making the trip to see the International plowing matches, which is a sorta world serious affair among the plow boys, your scribe gleans.

Business as usual has been the slogan here since Tues., on which date the Cards of St. Louis, well to the southwest of us, beat the Detroits, from just across the river from Windsor, in the final game of the world serious. Several plutocrats from here took in the doings.

Holes in the Main St. sidewalks was patched up this week, there being now enough customers in the business section to make it necessary to keep them from breaking a leg or something.

Thanksgiving Day was spent very quiet here, eating being the principal occupation for most of the citizenry, so far as your scribe could glean after a close survey of what was going on locally.

A list of the voters in these parts is going to be took here next week. Some thinks if the enumerators could find out at the same time how the folks intend to vote at the next election it might save the expense and fuss of holding the same.

Fowl suppers is scheduled at various points around this district and veteran attenders of the same like Geo. Gillespie is in training for what promises to be the best season in several years.

—F. D. C.

Voice of the People

Letters to be printed in the Voice of the People column must be received at The Examiner Office by 5 p.m. on the day before insertion. All letters must be signed by the writer, although a pen name may be used when inserting non-controversial subject matter. Letters over 400 words will be cut down at discretion of the editor.

MAD WITH SELF-CONCEIT

To the Editor of The Examiner:

Sir: My friend, Mr. J. C. Smith, fairly represents the expiring agonies of the attempt to substitute force for character, something the Creator Himself, did not do. Mr. Thomas Pratt observed to me the other day that "life is become nothing more or less than a racket." The determination of a large body of people not to submit to the will of God, but to substitute force for character and criticism for religion, has wrecked the world. If we do not submit ourselves to the will of God, what can we do?

Noah got drunk, yet Mr. Smith will persist that the juice of those days was not intoxicating. It is hard to kick against facts, and further it is the refusal to face the facts of life that has ruined our economics. The so-called upper world has become mad with self-conceit, and has of course collapsed.

J. H. BURNHAM.

One-Minute Palpit

Yet ye have not harkened unto me, saith the Lord; that ye might provoke me to anger with the works of your hands to your own hurt.—Jeremiah 25:7.

FOREIGN AFFAIRS

By H. W. L. MAHODO

LETTING IN THE LIGHT

Senator Nye is getting nigh. He has compelled the accused munition firms to tell some unsavory facts. This for instance. The firms, accommodated to the extent of receiving all the latest designs for the manufacture of certain special types of guns, have been selling them to anybody in any market.

As in a story book the plot deepens. Certain military officers who have represented the United States at the disarmament conferences were closely tied up with the makers of war machinery. Senator Nye is a real up-to-date investigator. He has produced evidence to prove that private armament firms have been active in provoking war scares. To arouse suspicions between friendly nations is dangerous business for any man. Yet private manufacturers for gain have not scrupled to stoop. Any man or any group of men guilty of this crime ought to lose the rights of citizenship. The purpose of the war scares was to block disarmament conferences and to sell war materials.

Readers of the Toronto newspapers have noted the scare items about the large air force to be authorized by the American government. The intent is to minify the effect of the Nye investigations. The item bears the ear marks of some employee of the American munitions industry. The item is bunk. Keep on the lookout for similar news as long as Nye is probing disarmament and war. Some half-wit has dropped the thought that Nye is getting a great kick and lots of publicity. Anybody to meet Nye even once is sure to be impressed with his seriousness and sincerity. He is very much in earnest. To him the record of the munitions industry is detestable. He is set on cleaning up the whole business. The American people are with him. The private manufacture and sale of munitions will hereafter be subjected to governmental supervision.

VIOLA LLMA GETS HERS WITHOUT ASKING

It came in 1933. A convention of the American Women's Association was convened that year. Miss Anne Morgan is president. In that convention composed of American representative women Miss Viola Llma stood out prominently. Her mentality, humor, repartee, saying the right thing at the ripe moment won her a place among the brilliant. That very convention sent her as the American Women's Association representative to Geneva. In that picturesque city the International Congress of Women met that summer.

Miss Lima longed to travel to know the world better. This was to her a timely opportunity to find a path that led into the human world-wilderness. To know the human world, as well as may be, is indispensible to constructive social investment of one's life. Viola Llma knew her limitations. She must know, to be. Instead of travelling Europe she roamed. Walking took the place of riding. Common folks imparted to her more than books, or magazines, or any printed thought could. Through the common folk she studied leaders and movements. Conditions in France, Germany, Italy, Britain, Spain, Scandinavia opened up to her the hidden. Impressions and insights and information were stored away in a retentive memory. She went to Europe empty minded. But new ideas, and new visions poured in upon her as she followed the trail. People in all nations had perplexity, and difficulty, and unsolved social problems. She became a companion of others in trouble. For her to travel through Europe, the after-the-war Europe, to sit down by the side of European mothers and to listen to their story of woe and sorrow determined her attitude to war. In France she heard from mothers more about the curse of war than about a victorious army and navy. On her return to America a book with a call and a cry found its way into print from her pen. The title is arresting, And Now—Youth!

NYE INVESTIGATION AROUSES THE NATIONS

To Nye's investigation there have come some world reactions. Other governments have taken action to investigate. An irresistable wave of public opinion will demand that private profit be taken out of war. This step taken by the most civilized of the nations will usher in the end of war and will cement an international brotherhood that cannot be severed.

Some of the nations have a gigantic job to curb the war propagands that has gripped all the peoples of the earth.

An American armament firm sold airplanes to the Japanese Navy, which is one of the countries whose fighting forces are most often referred to in stimulating arms preparations in the United States. Nye had the evidence to confirm the accusation. The firm investigated is wealth-strong. For once it was face to face with something mighty. Nor will it escape censure and punishment.

The Du Ponts are entrenched behind influential lobbyists at Washington. But before the law they are just common folks. Their pride has been brought low. War loves to parade. War craves for the public gaze. The Du Ponts would be glad to retire out of sight for a long time. This firm has declared profits during the years from 1915 to 1918 of 456 per cent on the par value of their original stock. Piling up a vast fortune on the very days when the nations were slaughtering each other with weapons and destructives imported from the United States. Is it any wonder that judgment has fallen from the Judge of the whole earth in the form of depression, and hunger, and blasted harvests, and unemployed? For a government to approve the Du Pont activity in the war days is a blot that cannot be washed out.

A Thought

CONSCIENCE

How beautifully was its office set forth in the ring which, according to an Eastern tale, great magician presented to his prince! The gift was of inestimable rubies, not for the diamonds and rubies and pearls that gemmed it, but for a rare and mystic property in the metal. It sat easily enough in ordinary circumstances; but as soon as the wearer formed a bad thought or wish, designed or concocted a bad action, the ring became a monitor. Suddenly contracting, it pressed painfully on the finger, warning him of sin. The ring of that fable is just that conscience which is the voice of God within us, which is His law written on the fleshy tablet of the heart.—Dr. Guthrie.

COTTESLOE

Miss Lila Girven of Peterborough is spending a few weeks at her home here.

Miss Wilma Lewis of Havelock Continuation School spent the long week-end with Mr. and Mrs. J. Ditcham.

Mr. Maitland Forsythe took a truck load of vegetables and clothing to Norwood from Cottesloe community which is going on its car that is being shipped to Western Canada.

Miss Esther Menzies of Warsaw spent the week-end with friends here.

Miss Laura Webster spent the week-end with her parents, Mr. and Mrs. A. Webster.

ON THIS DATE

A DAY IN CANADIAN HISTORY

By Fred Williams

THE REAL VICTOR AT QUEENSTON.

One of the things that has always puzzled me (a mere Englishborn Canadian interested in Canadian history), has been why it is that Canadian history writers, school teachers and tea table gossipers give all the credit for the victory at Queenston Heights on October 13, 1812, to Sir Isaac Brock and completely ignore the man who really won the day, Roger Hale Sheaffe. Looked at calmly, Brock's charge up the heights to his death was brilliant, but it was not needed. He died in glory, doing his duty.

Far be it from me to detract from that glory, but let us, in all fairness, give credit to the man who won the battle after all hope had been abandoned. All day, until late in the afternoon, the enemy were in control of the heights. Then suddenly the tide of battle changed. Sheaffe, having secured re-inforcements, attacked, surprised the enemy completely, and within a little while had them utterly defeated. Sheaffe, in his official despatch to Sir George Prevost at Quebec, wrote: "I had the satisfaction of receiving the sword of their commander, Brigadier General Wadsworth, on the field and many officers with 900 men were made prisoners. A stand of colors and one 6-pounder was also taken".

I have been told that Canadian opinion of Sheaffe has been colored because in the following April, when he found that he could not save York, he withdrew his little force to Kingston, and thereby aroused the resentment of the people of the future Toronto. But why should that hostility to Sheaffe extend over the Province of Ontario? He saved the Niagara peninsula; one would think that the people of that section at least would give him honor. But for Sheaffe the whole fight at Queenston would have been a rout and all the Niagara frontier would have fallen to the enemy at the beginning of the war. Brock's fame can never be lowered by giving to his successor the honor that is due to the man who snatched victory out of the jaws of defeat.

One should not on this day fail to remember that the greater part of Sheaffe's army was composed of raw local militia, who won the battle and then went home to complete their harvesting. They are indeed men to be proud of. Contrast their courage with the cowardice of the American militias thus related in McMaster's History of the United States:

"No sooner did the militia behold a real battle, no sooner did they see the dead brought back in boats and hear the groans of the wounded, than fear overcame them and they refused to cross. Soldiers who the day before were clamoring to be brought face to face with what they called 'British hirelings', now stood on their 'constitutional rights' and refused to help their fighting countrymen. They were, they said, militia and the only services for which the militia could be called out were to uphold the laws, to put down insurrection, to repel invasion—the constitution did not give the President power to send them out of the United States, and they would not go. Holding such views, they stood quietly on the American side, saw the British gather in force and march up the hill, saw their countrymen overwhelmed by numbers, driven back foot by foot to the edge of the cliff and down the side to the river bank, where, as no one would row a boat across, the little band of 600 threw down their arms and surrendered. With them were captured some 300 skulkers and cowards, who had been crouching at the river edge all day."

No man can cast aspersions upon the Canadian militia. They saw their duty and did it and then went home to do their chores.

What's in The NAME of Canadian Cities and Towns?

By FRANK H. WILLIAMS

JOLIETTE, QUEBEC.

This city, or rather the municipality in which it was located, was founded by the Hon. Barthelemy Joliette, and it was incorporated as a village in 1823. It was not until 1850, however, that the village was named Joliette, in honor of its founder.

The Hon. Barthelemy Joliette married Mlle. Charlotte De Lanaudiere, heiress of a wealthy estate, and it is thanks to her financial assistance that the founder was able to foster the community until it reached the status of a city in 1915.

ALL OF US

(By Marshall Maslin.)

AN OLD FELLOW NAMED DIOGENES.

I like to think of that old cynic philosopher Diogenes, who lived so long ago that his life seems like the gleam of a distant star. He lived, as I remember, at least four centuries before Christ and many tales are told of him.

He wasn't exactly a friendly sort and I have an idea that I wouldn't have enjoyed his company greatly . . . But he was a rare character and thinking of him is something of a tonic . . . It is said that he traveled around even in the daytime with a lighted lantern in his hand and when he was asked why he did so he'd reply that he was looking for an honest man—implying that he did not really expect to find one . . . His clothing was coarse, his food was plain, his bed was the open street or a porchway or even a huge jar (not a tub, as many suppose), and he maintained his freedom by desiring few material comforts.

Old Diogenes exuded contempt for ordinary men. He'd laugh at a man of letters who sighed over the sufferings of Odysseus and passed over the sufferings of the living man at his side. He sneered at musicians who made sweet harmonies on the strings of lyres, but whose own lives were discordant. He upbraided the savant who speculated on heavenly bodies and knew nothing of the earthly bodies around them. And he heckled the orators who talked so grandly of truth and justice and had so little of these qualities in their own nature . . . You can see that he was a most cantankerous fellow and something of a nuisance to the neighborhood.

But I liked him because of what he said to the splendid, arrogant, shining young Alexander the Great. It may not have happened, that interview, but I prefer to believe that it did . . . When Diogenes was in Corinth the king came by, saw Diogenes lying at his ease by a wall and said to him: "I am Alexander the Great." . . . And Diogenes replied: "And I am Diogenes the Cynic." . . . Alexander, gracious and condescending, asked what he, the king, all powerful, could do for Diogenes—and the cynic said he could do just one thing for him. "Stand out of my sunshine," said Diogenes. "Take your shadow from me, give me back my sunshine, that is all Diogenes asks of any man, be he king or slave." . . . And Alexander went his royal way, less pleased, I am certain, than he pretended to be, because it must be very humiliating to a man who has conquered the world to meet a fellow who asks nothing but that he give him back his share of the sunshine of the earth. . . . But that's why I like that old Diogenes.

LORD CUSHENDUN IRISH PEER DIES

Signed Kellog-Briant Peace Pact in Paris in 1928.

MADE BARON IN 1927.

LONDON, Oct. 13.—(AP).—Lord Cushendun, former delegate to the League of Nations, who was popularly called "Ulster's Giant Irish Peer," died yesterday at his home in County Antrim, Ireland. He was 73 years old.

The Irish lord had been ill for a fortnight and unconscious since Sunday. Despite his high rank, he was still known familiarly to all Ulster men as Ronald McNeil.

Lord Cushendun came from a family of large men, hailing appropriately enough from the section near northern Ireland's famous Giants' Causeway. He stood over six feet six inches and his father was an inch and a half taller.

An angry incident in which Lord Cushendun heaved a book across the floor of Parliament at Winston Churchill, then a member of the Asquith Cabinet, is still vividly remembered in the House of Commons.

The incident occurred during bitter debate over the Irish Home Rule question, in which Lord Cushendun was a staunch advocate of Unionism.

As a member of the House of Commons in 1922, Lord Cushendun, then Ronald John McNeill, denounced conditions on Ellis Island and the treatment of immigrants by the United States, which drew a reply from Washington.

Three years before he expressed resentment at American "interference" on the Irish question.

The barony was conferred upon him by King George in 1927 after he had become Chancellor of the Duchy of Lancaster. Lord Cushendun signed the Kellogg-Briand peace pact in Paris in 1928. He was the author of several historical works.

Lord Cushendun served as Conservative Undersecretary for Foreign Affairs and earlier was Financial Secretary to the Treasury.

IN DAYS GONE BY

Items Taken From Old Fyles of The Examiner

OCTOBER 13, 1924

Teachers of Peterborough County resolve to support the continuance of the O.T.A., in the approaching plebiscite....Big parade staged by the Holy Name Society celebrating its 650th anniversary.

OCTOBER 13, 1914

The Women's War Fund Knitting Committee to resume work in preparation for the second Canadian contingent....Albert Smoke of Chemong beats out Charlie Thorpe for a victory in a ten mile marathon here.

OCTOBER 13, 1904

Peterborough Senior Rugby team under the direction of Captain Crowley, is shaping up well for its approaching game with Toronto....George Boucher, Brock street, has returned to the city for a visit from Hudson's Bay, where he is stationed with the Hudson's Bay Co.

OUR PRINTING PRICES are LOWEST

NEIGHBORLY NOTES

Please Phone Items to 1900 or 4081

Mr. and Mrs. Robert M. Hanscom announce the marriage of their daughter, Veronica E. Kilcher, to Mr. Roger Varieur, son of Mr. and Mrs. Yves Varieur, of Sudbury, on Monday, October 1, at St. Anne's Church, Sudbury.

* * *

The engagement is announced in Montreal of Eveline Mary, youngest daughter of Mr. and Mrs. F. Derbyshire of Longueuil, Quebec, to Mr. James William Dickson of Notre Dame de Grace, son of Mr. W. R. Dickson and the late Mrs. Dickson, of Omemee. The marriage will take place on November 24th.

* * *

Miss Jean McIlvride of Montreal is visiting her sister, Miss Margaret McIlvride, and her brother, Mr. Jack McIlvride and family, of Rubidge street.

* * *

Members and friends of the choir of Mark Street United Church were entertained very pleasantly last evening at the home of the church organist, Mr. Harold Kitney. The evening took the form of a weiner roast. Two large fires out of doors were made of stumps and roots of trees. Over one hung the big iron kettle in which the weiners were cooked, and around the second bonfire, the guests played games. Later, games were played in the house, and coffee and cake were served by the hostess, Mrs. C. F. Kitney.

* * *

Ladies from out of town who attended the District Conference held at Murray Street Baptist Church yesterday, under the auspices of the Ontario Federation of Home and School Associations, included the following members of the Home and School Association of the Alexandra School, Lindsay: Mesdames E. N. Gregory (president); J. L. Sutton, J. A. Kinghorn, H. Stone, P. A. Hall, Chas. Egerts, E. Day, T. Ringland, F. A. Reeds, O. Smith, and the following members from the Home and School Association of the Victoria School, Lindsay: Mesdames F. Graham (president), A. Powers, L. Philip, F. Langley, M. McNicholl, C. Babcock, J. Hodson, J. Henry, N. Starr, C. Campbell, E. Gosling, R. Head, B. Wells, M. Stevens, C. Lee, N. Gray and Miss A. Seaton. They were accompanied by Mrs. B. Porter and Mrs. McGill.

* * *

Mr. Edward Lynch of Galt is spending the week-end here with his grandmother, Mrs. E. Flaherty of 666 Downie street.

* * *

Under the auspices of the Caledonian Club, the first card party of the season was held last evening in the Woodmen of the World Hall. Ten tables of whist were played, with Mr. W. Petrie as supervisor. Mr. A. D. Clark, the president, presented the prizes to the lucky winners, as follows: Ladies 1st, Mrs. John Pirie; 2nd, Mrs. W. Brown. Gentlemen, 1st, Mrs. G. Nimmons; 2nd, Mrs. Sugden (both playing as gentlemen). After the card games, refreshments were served by the executive members, and an hour was spent in dancing supplied by Mr. A. Milne (melodeon) and Mr. J. Miller (traps). The president announced from the platform that those wishing to attend the "Coming of Age" banquet should secure their tickets, as accommodation is limited.

* * *

Mr. J. W. Lebarr of King Street has a birthday anniversary to-day.

* * *

A very successful and well-attended card party was held last evening under the auspices of the Catholic Women's League, at the homes of Mrs. Eirie White, Mrs. M. Costello and Mrs. J. R. McDonald, Charlotte Street West. Twenty-five tables were played at the three homes. The prizes, bridge sets of cards in each instance, were for high score, and were won by Mrs. M. S. Donoghue, for auction bridge games; Miss Mamie McCarthy, for contract bridge, and Mrs. T. Dineen, for euchre. The door prize, which was donated by Miss May Grady, went to Miss Katherine Devenish.

* * *

The big annual dance of the Firemen of the city is to be an event of next Tuesday night, October 16th, at the Brock Street Summer Gardens. The fire-fighters will use the money for the purchase of supplies to carry on the worth-while community effort which they started some years ago, in collecting, repairing and delivering toys that have been discarded by their owners and that only need a new coat of paint or a little repairing, to make like new for some of the underprivileged children of Peterborough. Thousands of toys of various types were repaired and distributed in this way last year. Already the firemen have started in on the work, and ask the public to support this dance and help them in their effort at community service.

* * *

The wedding took place yesterday at St. George's Church, Winnipeg, of Alma Roxanna, niece of Mr. and Mrs. Alfred Maw of Winnipeg, to Mr. Frederick Henry Clarke, son of Mr. and Mrs. Fred A. Clarke, formerly of Peterborough.

* * *

Last evening, a pleasant weiner supper was held in the C.G.I.T. rooms at George Street United Church, by Miss Helen McPee's Sunday School class. A program of games and singing was enjoyed. Those present were Marjorie Boyle, Nora Lee, Barbara Best, Bernice Greatrix, Marian Davies, Hilda Pearson, Mildred Peryer, Lenora Skitch, Frances Smith, Hilda Suddards, Berta Belleghem and Lillian Bathgate.

* * *

Mr. and Mrs. Clarence Weymark of Havelock celebrated quietly yesterday the thirtieth anniversary of their wedding.

* * *

Owing to the holding of the Policemen's Ball on the night of Friday, October 26th, the bridge party scheduled for that evening at the Knights of Columbus' Hall, under auspices of the Sodality of St. Peter's Cathedral, has been transferred to the evening of November 2nd.

* * *

To-day marks the twentieth anniversary of the wedding of Mr. and Mrs. Roland Hill of Chamberlain Street.

* * *

A Hallowe'en masquerade dance is planned for the evening of Friday, October 26th, at the Kawartha Golf and Country Club.

* * *

Dr. Charles M. Scott of Stewart Street, left to-day for Boston, Massachusetts, to attend the Clinical Congress of the American College of Surgeons.

* * *

Mr. Harold R. Kitney, choirmaster and organist of Mark Street United Church, is registered for the second year's work of the Faculty of Music, leading to the degree of Bachelor of Music in the University of Toronto. Mr. Kitney is taking the lectures and tuition at the University and the Toronto Conservatory of Music, returning each week for his church duties in Peterborough.

Fashion Service

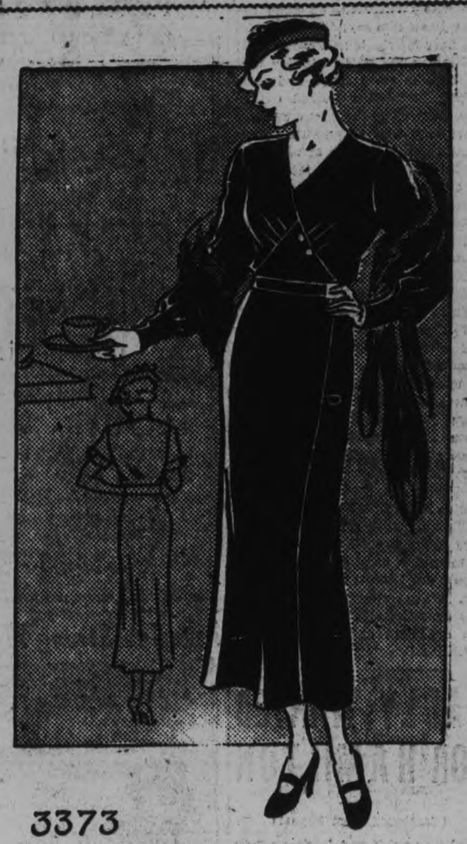

3373

SLIM! ISN'T IT?

Just another charming proof that the needs of women of heavier build are being considered just as much as their slimmer sisters.

Very simple is this smart model, yet exceedingly well balanced and slimming for the heavier figure.

A lovely soft ribbed woolen in rich dark green made the original.

Metal-threaded woolen, marocain, sheer wool, pebbled crepe silk, canton crepe, metal threaded crepe silk, velveteen in new lightweight rayon novelties that suggest wool, etc., give you a wide choice of suitable fabrics for its development.

Style No. 3373 is designed for sizes 36, 38, 40, 42, 44 and 46 inches bust. Size 36 requires 2¼ yards of 54-inch material.

The Examiner:
Please order for me—
Pattern Number .....
Size .....
My Name .....
Address .....
.....
I enclose 15c in payment. Allow five days for return.

Just Between Us Women

A daily chat with Examiner neighbors conducted by Anne Wilcox

THREE NEW RECIPES FOR USING UP LEFT-OVERS

Here are some new recipes to use up certain left-overs, and delicious dishes they make, too. One is for ham, another for squash, and a third for cheese. When there are some of these left-overs they may be eked out, enough for a serving once around at least.

* * * * * * *

CHOPPED HAM WITH RAISIN SAUCE

Left-overs of broiled ham can be used just as well as those from boiled or roasted hams. Chop the ham into coarse pieces or cut it. To each cupful add ½ teaspoon dry mustard, toss well to blend ham and mustard.

Sauce: ¼ cup seeded raisins or seedless one cut in halves. ½ lemon; squeese out juice, and chop rind. 1 cup water. ¼ cup sugar.

Cook last three ingredients until rind is tender (about 15 minutes) and add a little more hot water if much has boiled away. Add the raisins and cook ten minutes longer. Pour over the ham and keep warm until just before serving. Garnish dish with parsley and the other half of lemon cut into lengthwise segments. Serve some of the garnish on each plate.

* * * * * * *

SQUASH BAKED IN MILK

Mash the left over squash. To 1½ cupfuls allow 1 egg slightly beaten. 2 level tablespoons flour. ¾ cup milk. Salt and pepper to taste

* * * * * * *

As the squash may already have been mashed and seasoned, the amount would be small. If not seasoned allow ¾ teaspoon salt and ⅛ teaspoon pepper. Mix milk with flour a little at a time to form a sauce Stir in egg and seasoning. Then the squash. Put in buttered baking dish and dot top with bits of butter. Bake slowly for ½ hour or until set and delicately browned.

* * * * * * *

CHEESE EGG CUPS ON TOMATO

Hard cook as many eggs as persons to be served. Remove shells Cut eggs in halves and remove yolks. Put whites in water to keep them white. Mash yolks fine. Mix with mayonnaise and season highly with salt, pepper, and a little mustard. Add as much cream cheese or cottage cheese as is left-over. One third as much as the egg yolk preparation can be used, or less. Or if other cheese is the left-over it must be grated fine and mixed with the yolks. Cut a very thin slice from ends of egg whites so that they will stand up and form little cups. Stand each on a round slice of ripe tomato, which is on lettuce leaf after the cup has been filled and piled high with the seasoned egg and cheese. Broiled bacon, cold sliced ham, or dried beef, are recommended to serve with these egg cups when they form the main dish for a meal. As a salad they need no accompaniment.

guest speaker for his very interesting talk was ably tendered by Mrs. O. Laderach.

Preceding the address, a devotional and short business session was held, with Mr. A. Busby, president in the chair. The business was chiefly the completing of arrangements for the A.Y.P.A. concert on Thursday next.

St. George's A.Y.P.A. Hears Splendid Talk

St. George's A.Y.P.A. spent a pleasant time on Thursday evening, when they were entertained by Charles Coleman with a description of his recent visit to the Old Country. Mr. Coleman, who was introduced by Mrs. A. Busby, convenor of the Literary Committee, had a number of pictures and views which added interest to his talk.

After first visiting his mother in the county of Suffolk, Mr. Coleman went to his old home town of Melshan (Wilts). He took several excursions, mostly by bus, one being to Yarmouth with its wonderful sea front. While at Bath, the speaker was interested to find the name of a Peterborough lad in a visitor's book. Mr. Coleman did a round of sight seeing in the nation's capital, Westminster Abbey, St. Paul's Cathedral and the City Temple being among the outstanding buildings. At the open air theatre in Regent's Park, Mr. Coleman had the pleasure of witnessing the performance of a Shakesperian play, and was also present at a cricket test match between London and Australia. Bournemouth was noticed as a progressive go-ahead town while Southampton from where the speaker embarked for his return trip is adding to its territory, by reclaiming land from the sea. During his voyable to Liverpool, a number of athletes who were to take part in the Empire games at the White City London, were his fellow passengers. Mr. Coleman spoke in terms of admiration of the splendid type of men they appeared to be, and felt proud of the fine representation Canada was able to send.

The thanks of the meeting to the

Your Health

By DR LOGAN CLENDENING

I like an article in the September issue of The Modern Hospital by Dr. Otho F. Ball. It should appeal, I think, to physicians and citizens living in small communities which have what is called "only a small hospital".

Dr. Ball's point is that "only a small hospital" may be just as efficient, even more so, than a large one; that a hospital is to be judged not so much by the magnificence of its structure, or its equipment, as by the character of the staff.

Those of us who live in less expensive places go to visit some of the great hospitals in large medical centers. The perfection of detail, the size, the expense, and the durability of the institution awe us, so that when we return home our own little hospital disappoints us greatly. Yet such an attitude may be all wrong. One of the most efficient hospitals I know is in a small town in Kansas, and its original unit is a converted residence. But the quality of work done there, due to the integrity and ability of the staff, could be equalled in few far larger institutions. Some of the most acute observations in modern surgical practice, and a whole series of brilliant books on surgical pathology, have sprung from its daily routine.

Not long ago, after visiting a physician in a small town, my wife said she thought there was little future for him in such a small place. I reminded her that Rochester, Minn., might not have seemed to have much future when the Mayo brothers were young there.

Corrigan, the great Irish physician, who described once and for all the features of one of the most frequent of the diseases of the heart, did all his work in a little hospital in Meath, in which he had control of only six beds.

We have gone through a long period of standardization in hospital practice. But, as Dr. Ball reminds us, standardization provides for only minimal requirements. After those have been met no amount of further standardization can guarantee improvements. Nor can expensive apparatus do so. "Keeping up with the Joneses" has been the ruin of many a fine start in hospital service, as well as many a fine career in medical practice.

Be Beautiful

According to a well-known Hollywood masseur, the beautiful Sari Maritza is the strongest and finest little athlete in pictures. Sari, he claims, exercises vigorously every single morning. And her lovely figure, according to him, is due, in a large part, to this systematic exercising that she does.

This famous masseur is probably right, at that, for it's a cinch that stream-line figures do not result from neglect of exercise. Gals whose occupations are of a sedentary nature are usually the ones who are most inclined to get beefy, because of their inactivity. Constant sitting, you know, is rather conducive to extensive hiplines. And large hips just aren't going to combine very well with the slender lines of the new fall frocks.

Now's the time, therefore, for every lass to become hip-conscious. Now's the time for her to take a good, honest look at her hips. And if she detects any flabbiness or fat, she should begin at once to correct these faults. Of course, there are plenty of exercises for whittling down bulky hiplines, but really, all a gal needs is a few good ones. And if she sticks to these, she's bound to get good results.

There are two exercises that are especially effective for slenderizing the hips. The first of these is known as the "barrel roll", and the second as the "cross roll". To execute the barrel roll, lie with your back flat on the floor, legs straight, arms at the sides and palms flat against the floor. Next, swing your legs over head and back, until your toes touch the floor. Keep your knees stiff at the same time. Then swing your legs back to the floor and roll up into sitting position. Lie down and repeat.

To execute the cross roll, lie flat on your back, legs together, arms extended sideways at shoulder level. Then raise your right leg, cross it over to the left and try to touch your left hand with your right foot. Return your right leg to first position and then try to touch your right hand with your left foot. Keep your head and shoulders on the floor during this exercise, and let it be your hips that roll you over to the left and right.

ANSWER TO QUERIES.

Bluing

Tillie: The bluing used in the bluing rinse for gray and for black hair is not laundry bluing. There is a special hair bluing for this, procurable in any well-stocked beauty parlor.

Hair

Dolores: The hot oil treatments for promoting hair growth and thickness are described in my "Beauty Culture" booklet. This book also contains the salt water treatments for oily, falling hair, a fine dandruff remedy, and many brightening shampoos and rinses.

Weight

Jennie: I think that a girl 25 years of age and five feet five inches tall, should weigh about 131 pounds.

Cosmetics

Louise: I think that a soft ochre shade of powder, soft orange rouge and light, vivid lipstick would blend well with your coloring.

Editor's Note: To obtain Miss Glad's pamphlets on "The New Figure" and "Beauty Culture" write, care of this paper, enclosing a self-addressed envelope stamped with a three-cent stamp, and ten cents in coin for each, to cover cost of printing and handling.

Two Young Ladies In South Africa Wish To Correspond With Young Canadians

An appeal for friendly correspondence with any readers of The Examiner who may be so inclined comes from two girls in the far realms of the British Empire—South Africa. The appeal, addressed to the editor of this paper, follows:

"Dear Sir,

"My sister and I (twins, age 19) would welcome friendly correspondence with any of your kindly-disposed readers in either English or French.

"Our interests are photography, postage stamps, and literature, and we shall be happy to fully reciprocate with those who write us and send us personal or scenic snapshots, stamps, or reading matter in newspaper or any other form.

"We thank you for publishing this letter, and hope our appeal will not be in vain.

"Very sincerely yours,

"Thelma and Marjorie Carsten."

The address given is Charmaine, St. Leger Road, Claremont, Cape, South Africa.

Wrong Baby Case Is Finally Settled

LIVERPOOL, Eng., Oct. 13.—(CP Cable).—The "wrong baby case" was settled yesterday with Mrs. Edwin Price convinced that a baby in a Liverpool hospital is her's, and her husband, not entirely convinced, accepting his wife's conviction.

The trouble arose through the hospital having at the same time two 20-months-old babies of the same name, Dorothy Price. Some weeks ago Mrs. Edwin Price took her baby to the hospital for treatment, and later a baby was returned to them which they suspected was not theirs. Hospital attendants took this baby back to another set of parents that was claiming it, and offered to Mrs. Edwin Price another baby of the same name and age that was still in the hospital. The Prices refused to accept this baby until to-day.

SALLY'S SALLIES

Bachelors are always boasting how much they know about women. But even that doesn't save them in the end.

Barrie's Welcome Competition

FURS

QUALITY, WORKMANSHIP PRICE

The gradual advances in commodity prices makes this an ideal time to

Buy Furs and be Thrifty

SWANKY USEFUL FUR COATS, to order or otherwise, can be had from $45.00 UP

HUDSON SEAL COATS—Clever Models in latest fashion, priced at ..... $167 AND $200

ANY FUR GARMENT CAN BE HAD, WITH DEPENDABLE ADVICE AS TO WEAR, STYLE AND VALUE.

Alterations, Repairs, Cleaning, Dyeing

This work on Furs is given a specialist's care and at most attractive prices for intelligent, scientific work. Why not have your Furs made in latest style or cleaned to look like new?

Manufacturing Furriers Telephone 340

Barries

310 TO 314 GEORGE ST. PETERBORO

CONTRACT BRIDGE

WRITTEN FOR CENTRAL PRESS

By E. V. SHEPARD

SENSELESS PUSHING

If neither able to fulfill a high contract nor to defeat a slam, never risk pushing unwilling bidders into a slam which they can make, especially when opponents are vulnerable. The bidding by North and South on this hand was very bad, as they could see that East and West were timid about bidding higher than necessary.

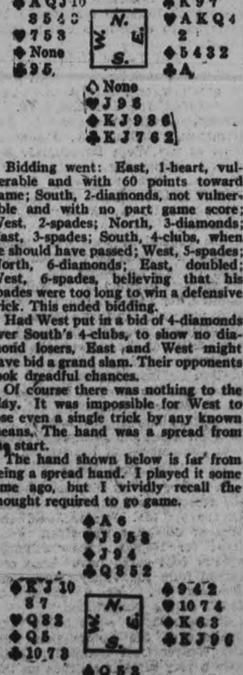

Bidding went: East, 1-heart, vulnerable and with 60 points toward game; South, 2-diamonds, not vulnerable and with no part game score; West, 2-spades; North, 3-diamonds; East, 3-spades; South, 4-clubs, when he should have passed; West, 5-spades; North, 6-diamonds; East, doubled; West, 6-spades, believing that his spades were too long to win a defensive trick. This ended bidding.

Had West put in a bid of 4-diamonds over South's 4-clubs, to show no diamond losers, East and West might have bid a grand slam. Their opponents took dreadful chances.

Of course there was nothing to the play. It was impossible for West to lose even a single trick by any known means. The hand was a spread from the start.

The hand shown below is far from being a spread hand. I played it some time ago, but I vividly recall the thought required to go game.

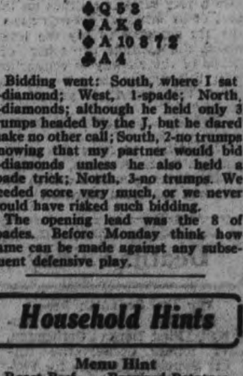

Bidding went: South, where I sat 1-diamond; West, 1-spade; North, 2-diamonds; although he held only 3 trumps headed by the J, but he dared make no other call; South, 2-no trumps knowing that my partner would bid 3-diamonds unless he also held a spade trick; North, 3-no trumps. We needed score very much, or we never would have risked such bidding.

The opening lead was the 8 of spades. Before Monday think how game can be made against any subsequent defensive play.

Household Hints

Menu Hint

Roast Beef Browned Potatoes
Baked Onions Tomato Salad
Cake With Chocolate Orange Frosting
Tea

Possibly you would prefer coffee with this menu, which would serve well for that Sunday dinner.

Today's Recipes

Stuffed Onions Baked.—Eight large onions, two tablespoons chopped pimentos, one tablespoon chopped parsley, one hard cooked egg, diced; one and one-half cups crumbs, one-fourth teaspoon salt, one-fourth teaspoon paprika, one-fourth teaspoon celery salt, four tablespoons butter, melted. Peel onions, cover by two inches with cold water. Slowly bring to boiling point, drain and rinse in cold water. Cover again with water and allow to simmer five minutes. Drain and rinse with cold water. With spoon scoop out part of insides so that little cases are formed. Mix rest of ingredients and stuff onion cases. Arrange side by side in shallow baking pan, add one-third inch of water. Bake 30 minutes in moderate oven.

Chocolate Orange Frosting.—Two squares unsweetened chocolate, one and one-third cups (one can) sweetened condensed milk, one tablespoon orange juice, one tablespoon grated orange rind. Melt chocolate in double boiler. Add sweetened condensed milk, stir over boiling water five minutes until it thickens. Add orange juice and rind and blend thoroughly. Cool cake before spreading frosting. Garnish with strips of canned orange peel if desired.

FACTS AND FANCIES

Place for Mail

There should be a definite place where mail is always put as soon as it arrives. Then each member of the family knows immediately whether that important letter has arrived as soon as they enter the house and, incidentally, there is never any loss of mail.

Old-fashioned variety shows are being opened in London.

ZELLERS

RETAILERS TO THRIFTY CANADIANS

MONDAY FEATURES

In Our Piece Goods Section

SHETLAND SUITINGS

In checks and all-over pattern. Shades of brown, blue, green and red. 36 inches wide. Yard. 24c

CARLTON CREPE

An ideal dress material for Fall. All the dark fall shades in a large assortment of patterns. 36" wide. Yard .. 29c

LATEST NOVELLETTES

An entirely new and different dress material. 36" wide in all the best Fall shades and patterns. Yard 20c

Make your own PYJAMAS and NIGHT ROBES of Zellers materials and save money.

YAMA CLOTH

A heavy quality flannelette in a variety of styles. 36 inches wide. Yard 24c

PRINTED WOOLETTE

Suitable for kiddies clothes as we have a large assortment of nursery designs in pink, blue, maize, mauve. 36 inches wide. Yard 29c

SIMPLICITY PATTERNS—Each 15c

Shop at Zeller's - - It Pays

SCENES CHANGING FAST IN SPAIN; FOUNDERS OF REPUBLIC IN FLIGHT AS CURTAIN FALLS ON THE REGIME

Unable to Impose Western Democracy on the Land in Rapid Manner.

RECENT REBELLIONS

BY HARRY LEVIN
Central Press Canadian Writer

LONDON, Oct. 11 — News from Spain is of revolution and bitter bloodshed. Behind the roar of guns lies a story of dramatic events of rise and fall, of rapidly changing scenes. Even the 'roles' of the chief 'actors' change with startling suddenness. The founders of the republic, who a few months ago, were the government, now are branded as traitors and flee for their lives or caught, face a court-martial.

What is the story behind romantic Spain's sudden emergence from feudal monarchy in the famous bloodless revolution of 1931, that astounded the world by its "gentleness," and is now climaxed in the present eruption of dead and wounded?

Political commentators see in the peninsula's unrest and misery, another example of the futility of suddenly imposing western democracy on a land in too short a time, particularly when its previous history has been one of century long autocratic feudalism.

King Flees

On April 14, 1931, black-moustached, debonair Alfonso XIII, took one look at the menacing crowds overflowing the Madrid streets, and fled the country. For the first time in more than 45 years, a reigning Spanish Hapsburg had stepped down voluntarily from his throne.

Spain has long been a proverb among nations for its extremism. During the middle ages its monarchs were the most powerful in the world, its masses among the most ignorant and oppressed. And during the passing centuries, its rulers made little attempt to bring the nation out of oppressive darkness to make its citizenry conscious of modern western thought.

After the Spanish-American war of 1898, a band of liberals and republicans began to preach the doctrine of modernism, but at first made little progress.

First Rumblings

The first rumblings of revolt came in 1921, when 10,000 Spanish soldiers were massacred in a battle with Abd-el Krim during the Riff warfare. Anti-imperialists denounced the feudal monarchy for "seeking to maintain an empire in Morocco by shedding Spanish peasant blood."

To bulwark his trembling throne, Alfonso turned to General Primo De Rivera, who became dictator in 1923. For six years, De Rivera censored the press, sought to bring the Moroccan conflict to a face-saving close, maintain the monarchy, and keep down the growing vigor of liberalism and republicanism.

But the growing dissatisfaction of the army gave Alfonso an excuse to oust De Rivera, and Premier Berenguer, another soldier, took up the Hapsburg cudgels in 1930, this time announcing that the "constitution" would be restored, and elections to the national parliament or Cortes, would be held.

The depression circling the world, however, reached Spain, and with the fall of the peseta, hard times hit the industrial centres. Workmen and republicans declared general strikes which were put down with bloodshed. Concentration camps were erected for thousands of political offenders.

The days of Alfonso, nevertheless were numbered.

Republicans Win

In two hours on April 14, 1931, Alfonso wavered between ordering martial law throughout Spain, or crushing the will of the nation, which had elected a majority of "republican" delegates. He sailed for France at midnight, while millions of Spaniards sang songs and danced in the streets.

Up sprang nation-makers like Manuel Azana, provisional president of the embryo republic, and Niceto Alcala Zamora, who aided the transition from a feudal monarchy overnight.

Their constitution was utopian. Land laws were to give each peasant a share of the vast estates possessed by the deposed nobles and clergy with ultimate socialization. Disestablishment of the church, and appropriation of its wealth. Autonomy for nationalist areas like Catalonia, with its seaport, Barcelonia. Autonomy for the Basue provinces, too. Denunciation of any imperialistic war. Compulsory collective bargaining for labor, and the repeal of harsh laws against workers. Suffrage for both sexes.

It went too far and not enough. And the Socialists, who had forged the modern republic out of the decadent monarchy found themselves opposed by the conservative, clerical, monarchist and middle-class parties. On the extreme, the anarchists and syndicalists sought to set up a completely proletariat regime.

The lines were quickly drawn. In 1932 a monarchist putsch, led by many of the guardia civil policemen and regular soldiers, was quickly put down through a general strike and the loyal republican forces.

But President Azana had alienated the conservatives and clericals. Under the guidance of Jose Gil Robles, they gained power. Ironically enough Azana had adopted the democratic idea of giving women the ballot. They in sympathy with the clericals promptly voted the Socialists and left parties into oblivion.

Scuttles Constitution

Gil Robles bided his time. An old centre party leader terming himself "radical," Alejandro Lerroux, formed a ministry, and began to repeal most of the "radical" legislation and to scuttle the socialist part of the constitution. Liberties disappeared.

Succeeding ministries wrestled with the Catalonia question. Legislation to permit peasants to own the land after 12 years of paying rent brought matters to a crisis. Catalans threatened to secede, if Madrid objected. Conservatives and clericals denounced the soft glove treatment of the "rebels." Labor and Socialists declared the formation of a reactionary government would result in a general strike and possible revolution.

With the aid of Gil Robles and President Zamora, Lerroux, again premier, called their bluff. And with the news that he had assumed power, thousands of workers, republicans, syndicalists and autonomists, unlocked caches of guns, and sought to 'save' their republic, now fast disappearing.

Azana has fled Spain. Col. Companys, president of the Catalan autonomist was arrested, and faced a court martial. Thousands of other republicans and leftists were imprisoned.

The pendulum has swung back again.

Fields May Divorce

While she remained secluded in her Reno, Nev., home, leased for the six-week period required to establish residence, Mrs. Marshall Field, III, through her attorney assertedly admitted she plans to divorce the millionaire Chicago department store heir. Top, a recent photo of Mrs. Field, second wife of Marshall Field III, whose photo is below.

MARMORA.

Mr. Gordon McWilliams received word on Friday that he was the winner of a Chevrolet sedan with radio attachments in a drawing held in Ridgetown.

Miss Edith Gray, who has recently returned from an extended visit to Oshawa, was tendered a pleasant birthday party at her home on Friday evening.

Mr. and Mrs. William Smith and son, Thomas, attended Roseneath Fair on Friday.

Australia will encourage the importation of electric household washing machines.

WILSON'S
BACHELOR
Cigar
100% Havana Filler

Magistrate's Court

AT CAMPBELLFORD
(Examiner Correspondence)

CAMPBELLFORD, Oct. 13.—Senior Magistrate Langley, presided at police court here on Friday afternoon, when Elyal Henderson, alleged to have stolen a motor car some months ago at Hastings was given a hearing. The case was a most complicated one, involving the changing of markers, and the disposal of the car to a Havelock man, and occupied the greater part of the afternoon, however there was enough evidence for committal and the accused was given the option of being tried here or before a judge and jury at Cobourg. Henderson preferred the judge and was escorted to Cobourg by Provincial Constable Gordon Campbell, who laid the charge. Col. F. D. Boggs appeared for the Crown.

The next case called, and quickly disposed of was that of a dapper young man, whose offence was, consuming liquor in a public place, the place being Warkworth Fair Grounds. He pleaded guilty and promptly handed over $10.00 and costs, for the privilege. P. C. Campbell laid the information.

SPEEDY ACTION ON SUGGESTIONS

(Continued from Page 1)

cent. swamp area and is not mineralized.

The Commission also was condemned for permitting publication of what Mr. Racine said was a financial statement "That did not represent the true position of the railway," which shows an actual deficit as of Oct. 31, 1933, of $9,018,211.

Recommendation was made in the report that services of certain operating officers be dispensed with and "pending a general survey all members of office and advisory staff tender their resignations immediately, to be dealt with as decided on."

Mr. Lee was charged by the investigator with being incompetent to administer a railway, and appointment of a general manger, with wide experience, to operate the railway and be free from the Commission was urged by Mr. Racine. The general manager, he said, would be independent of the Commission and would be responsible to the Government.

An immediate audit in order that the "true financial position of the railway be fully known to the government," also was urged by Mr. Racine, who suggested reduced service on certain branch lines, sale of the private car Whitney or its use as a business car, cancellation of all passes; immediate repair to all rolling stock, closing of James Bay Inn; rejection of tender of the Weaver Coal Company; employment of a chartered accountant as treasurer and chief accountant, and discontinuance of the electric line of the Nipissing Central Railway between New Liskeard and Cobalt. All branch lines, in fact, would be surveyed to determine which are paying.

List To Be Fired

Stressing what he called their lack of qualifications, Mr. Racine recommended for dismissal, W. Maund, secretary-treasurer; D. Hamilton, auditor; A. Freeman, chief of the Wage Bureau; G. B. Alford, Purchasing Agent; S. F. Clement, Chief Engineer; E. L. Sherman, Chief Clerk to the Auditor, and B. A. Wauchope, Tie Inspector.

The suggestion also was made that all contracts be awarded only after tenders are called for.

Contracts granted H. F. McLean, Limited, for line construction work, also met with criticism from the investigator, who said in regard to one section of the railway, the lowest tender "without proper consideration or investigation was rejected and the contract awarded to H. F. McLean, Limited." On this contract, charged Mr. Racine, the McLean Company received $384,000 over the amount of the tender.

The Coal Deals

In regard to his recommendation for rejection of the Weaver Coal Company, Mr. Racine said the Weaver Company was given contract for 100,000 tons "although similar coal could have been obtained from the Valley Camp Coal Company . . . at a saving of $6,500 to the Commission."

Circumstances surrounding the dealings of the Commission with the Weaver Coal Company, "indicate a very careless attitude on the part of its members towards necessity for economy to say the least, whilst the attitude of other officials of the railway in connection with this matter, in my opinion, leaves them open to grave suspicion."

Five inches of snow fell on the Canigou in the Pyrenees, in France, in September, almost a month earlier than the usual schedule.

Deaths Friday

(By the Canadian Press.)

Belfast.— Ronald John McNeil, First Baron Cushendun, 73, former Conservative Under-Secretary of State for Foreign Affairs for Great Britain.

New York — Edward West "Daddy" Browning, 60, wealthy real estate oprator.

San Francisco.—H. M. O'Shaughnessy, 70, San Francisco city engineer.

Frankfurt - Am - Heim, Germany.—Carl Neumann, 74, professor of art and history at Heidelberg University and author of a famous biography of Rembrandt.

French Minister To Canada Arrives

Raymond Brugere, envoy extraordinary and minister plenipotentiary to Canada, replacing Hon. Charles Arsene Henry, has arrived in Ottawa with Mme. Brugere, to take up his duties of Minister of France to Canada. At the Union Station he was met by a large number of the diplomatic corps, including Rt. Hon. Sir George Perley, acting prime minister.

THE ROMANCE OF A GOOD HOSPITAL

ABOUT forty years ago there was an old doctor living in Minnesota, U. S. A., who had driven around the countryside so many years that he almost seemed to be indispensable. His name was Dr. Mayo; he lived to be ninety-two years of age, and almost to the close of his life was actively engaged in looking after sick people.

Doctor Mayo had two sons, Charles and William, both of whom became doctors. The same kindness and devotion to hard work which everybody had noticed in their father, people found in these two young doctors, and when they decided to carry on a hospital in their native town of Rochester, the news gave widespread satisfaction.

Small towns are made famous by different things. Sometimes it is an orchestra that does it, or a baseball team, or a college with a high record. That which has made the town of Rochester famous is the fact that Doctors Charles and Will Mayo have established their hospital in the town. The story of these two skilful physicians has travelled not only throughout the length and breadth of their own country, but to lands beyond the seas, and the "Mayos of Rochester" have an international reputation.

The great hospital which these two brothers have established is the growth of many years. Additions to the premises have been made so frequently that the institution must be ten or twelve times larger than when the two brothers first timidly made their venture. No one begrudges these two men their success, for it is the result of hard work, devotion to duty, combined with amazing ability.

At the present time the institution has over one hundred and fifty nurses on its staff together with a large force of trained nurses. More than fifty thousand patients are treated each year. During 1930 over ten thousand operations were performed, about half of this number being done either by Dr. Charles Mayo or his brother. It is not surprising to learn that physicians from nearly every country in the world visit this Rochester clinic in order to observe the methods of the Mayo brothers.

The scene at the hospital is always interesting, though naturally there is a sad side to it. Outside each building may be seen wheel chairs, crutches and scores of wistful patients, all of whom have been attracted to the hospital by the reputation of these men. Just what the labors of these two brothers, together with those associated with them, have meant to thousands of sufferers, is not easy to imagine.

Doctor Charles Mayo and his brother have for more than thirty years made it their life work to study, not only how to cure the many and painful diseases to which people are subject, but at the same time to discover the cause of so much ill-health. They have closely observed the habits of those who came seeking relief, and it is not to be wondered at that both these men have reached many definite conclusions as to the benefits or dangers of habits which people form. Both men are fond of outdoor exercise and both are splendid specimens of sound physical health.

Over thirty per cent. of the patients treated at the clinic have been charity cases—sufferers quite unable to pay for their treatment, while almost another thirty per cent. have not been able to do more than pay for the expenses of operations. The hospital has not been carried on as a mere money-making concern, but because the Mayo brothers have been keenly and sympathetically interested in relieving suffering.

In an interview given to a writer not long ago, Doctor Charles Mayo was asked to explain the secret of the almost unparalleled success of the clinic. He said: "I think that my brother and I were exceedingly fortunate in having the parents we had. My father was a physician who never spared himself, he worked hard all his life and he lived to be ninety-two years of age. My mother was also an indefatigable worker, and she reached the age of ninety. My brother Will and I learned early in life that there was nothing to be ashamed of in hard work, and we have found our greatest joy in trying to fill every hour with profitable employment. I believe in cheerfulness even in the sick room. No man who is naturally of a sad and melancholy disposition is likely to succeed in the medical profession, and, of course, the same is true of nurses. A happy manner that inspires confidence is very necessary both for doctors and nurses."

Doctor Charles Mayo spends the early part of every day in the operating room, and as a rule, devotes the afternoons to consultation. He has a large farm near Rochester which he greatly enjoys whenever his work makes it possible for him to go there.

Doctor Charles Mayo has repeatedly stated his judgment in regard to alcohol. A few months ago he wrote the following, and, while it was addressed to young Americans with the prohibition situation in the United States in view, coming from so distinguished a physician it is equally interesting to Canadians.

"You can get along with a wooden leg, but you cannot get along with a wooden head. The physical value of a man is not so much—it is the brain that counts, and in order to keep the brain clear you must keep your body fit and well. That simply cannot be done if one drinks liquor. A man who has to drag around a habit that is a danger and a menace to society ought to go off into the woods and live alone. We do not tolerate the obvious use of morphine, cocaine or opium, and we should not tolerate intoxicating liquors. I say, clearly and emphatically, that these things break down the command and control of an individual over his own life and over his destiny. Through alcoholic stimulation a man loses co-ordination. That is why alcohol is no advantage to the brain. You often hear people tell how their wits are quickened for the first half-hour after drinking liquor, but they do not tell you how, after that, the body does not co-ordinate with the brain.

"You will hear on every side men bewail the loss of their drink, of their personal rights, but the rights of the few who cannot see ahead or have the future of their nation at heart, must be regulated to safeguard that great body of future citizens who are now ready to step into the ranks. You boys have something ahead of you in the problem of preventing the return of liquor. We have not lived up to our laws, but I repeat, education is what we need to combat this condition. When we have our younger generation completely educated, we shall not have types who say: 'Why should I not have my rights as a citizen?' It is through the boys of to-day that we hope to see a sound and everlasting prohibition worked out in this country. If there ever was any great man who accomplished anything through the use of alcohol, I should like to have the fact pointed out. We have tried to give you a field of action free from the barricades which used to be set up by the legalized liquor traffic. Keep yourselves free from all entangling habits; remember, it's the brain that counts."

There can be few men living who have performed more critical operations than Doctor Charles Mayo. Hundreds of times he has been called upon to operate when hope was almost abandoned. Therefore, he knows just how important it is that when life is almost extinct, the blood stream should be pure. It is then that the habits of a patient help or hinder the process of healing. Doctor Mayo's position is clear and emphatic. To use his own words: "We do not tolerate the obvious use of morphine, cocaine or opium. We should not tolerate intoxicating liquor. We say clearly and emphatically that these things break down the command and control of an individual."

BADLY WANTED FOR HAMILTON

(Continued from Page 1)

went into quick and fearless action yesterday. Her husband was driving her in their automobile past the Sausalito Post Office, when suddenly he set the brakes and told her: "That's the man."

He meant the man who had passed a fictitious cheque for $3,500 on him in San Francisco recently.

Without stopping to think of personal safety, Mrs. Wilson jumped from the car and collared the paunchy "clergyman" pointed out by her husband. Wilson, who lost a leg in the Great War, was still scrambling out of the car when the police arrived.

"Got Me Cold."

The prisoner made no attempt to escape. He was booked on a charge of forgery and as a fugitive. Police quoted him as saying, philosophically:

"I'm glad it's all over. You've got me cold and I want to help clear the record. I never knew when some one would recognise me. The strain has been telling on me lately."

Parmalee, who is 44, is quite stout and his grey hair is thinning. He told police he is a sick man and might die any time from a heart attack or apoplexy. His ample face is deeply flushed, seeming to lend weight to his statement.

Police quoted the prisoner as saying illness made him decide on a life of crime while he was working in a Montreal bank in 1920. Fearing death might catch up with him any time the police said he told them he hit upon the idea of travelling widely on the proceeds of forged cheques.

Travelled 14 Years.

The reputed forger successfully satisfied a penchant for travel for 14 years, leaving a flood of faked cheques in his wake. He was said to have placed his total "take" at $50,000. He always escaped arrest.

Then the determined wife of the last bank teller he allegedly outwitted came upon Parmalee yesterday.

He had lived quietly in a Sausalito apartment for several months under the name of A. E. McKay. He feared capture any time, but never at the hands of a woman. He told police:

"When the little lady embraced me so fondly it came as a surprise—a surprise and a shock."

Inspector Arthur McQuade said Parmalee freely discussed the simple manner in which a score of banks in Canada and the United States unwittingly provided the money for his travels.

He told McQuade, the latter said, that he opened small accounts in banks, and by cashing several small cheques obtained a cashier's "OK" signature Then, McQuade quoted the prisoner, by forging the cashier's "OK" it was easy to put through a bogus cheque for a large sum on another teller in the same bank.

May Be Key to Mysteries

TORONTO, Oct. 13 (CP). Swindling cases in Ontario that baffled police in their ingenuity and smooth execution were recalled today with news of the arrest at Sausalito, Calif., of Lucius Albert Parmalee.

Police believed parmalee was responsible for some of the unsolved swindles in Ontario crime annals. They dug through fyles to uncover records of several such cases in which they professed to see the hand of the wanted man.

He was reported to have made no effort to resist arrest and police quoted him as saying after his capture: "I'm glad it's all over."

Notable swindle cases for which police alleged Parmalee was responsible occurred in Hamilton and Toronto respectively in 1931 and 1930. In the former year, on Dec. 6, a man passed a worthless $3,000 draft at the office of Heming Brothers, Hamilton steamship agents. The crime was discovered within half an hour but the criminal had vanished into thin air.

Shortly after Christmas, 1930, a man dressed as a clergyman—a disguise Parmalee was said to have employed frequently—victimized three Toronto banks to the extent of $11,400. Cheques were cashed in the Canadian Bank of Commerce, Bank of Nova Scotia and Bank of Montreal, each for $3,800. The orders were drawn on a Winnipeg estate.

Misses at One Bank

Signing the name of J. J. Murray, executor of the Ezra Cook estate, a man believed to be Parmalee, swindled two Hamilton banks and failed in an attempt to "take" a third Dec. 24, 1927. At the Bank of Montreal and the Bank of Commerce he allegedly cashed cheques for $3,400 and had submitted a third for a similar amount at the Royal Bank. There an alert teller left his cage to investigate. When he came back, the customer had disappeared.

A reward of $1,000 was offered by the Canadian Bankers' Association for Parmalee's arrest or for information leading to his capture. At the same time Winnipeg police were also looking for a cheque artist—again believed to be Parmalee—who was said to have passed spurious money there and gained large sums of money.

Of Course—

When in Montreal, you will stop at the MOUNT ROYAL

. . . with its cheery rooms, feather-soft beds, luxurious surroundings, excellent cuisine, impeccable service, garage facilities, and delightful dance music by Charles Dornberger and his Mount Royal Hotel Orchestra.

Write, wire or telephone for reservations.

MOUNT ROYAL HOTEL
MONTREAL

J. Alderic Raymond, *President* — Vernon G. Cardy, *Managing-Director*

Jugoslav Strong Man

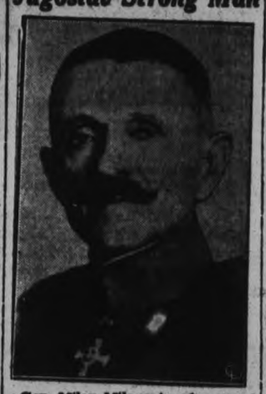

Gen. Milan Milanovic, who served loyally as King Alexander's army and navy chief, is being looked upon as the new strong man who will emerge from his country's political chaos brought on by the ruler's assassination. The three unhomegeneous elements of Jugoslavia, the Croats, the Serbe and the Slovenes, could be held together only by a powerful ruler in the mold of the late king, according to political observers.

YUGOSLAVS HAIL

(Continued from Page 1)

exhausted from the long train ride and mental and bodily afflictions to participate in the welcome. As she was assisted from the train with her mother on one side and the little King manfully supporting her on the other, a murmur of pity rose from the crowd, for the peasants of Yugoslavia, who called her "our little mother," hold a deep affection for her.

Officials Turn Out

When members of the regency including Prince Paul, cousin of the late King, Cabinet ministers and members of Parliament had accorded the royal family the official welcome, Peter, sitting between two tragic-visaged Queens, was driven in a closed automobile to the Palace.

At the palace Peter rushed to his two younger brothers, threw his arms around them, and kissed them repeatedly. Tomislav, 6, who had not been told of his father's tragic death at Marseille, asked "But Peter, where is papa?"

"Oh, brother, he's gone on a long journey," Peter replied soothingly, attempting at the same time to restrain his tears.

Amazing precautions were taken by the police and the army to prevent a repetition of the Marseille tragedy. No one except government officers and relatives of the royal family was permitted to come within reach of Peter, who was guarded as would be a priceless delicate jewel.

Ever since Alexander's assassination the police have been rounding up hundreds of suspects and in some cases have searched houses. But no instance of any real plot was discovered. Complete order continues throughout the country.

In the nest of a stork caught stealing a handkerchief from a garden at Podebrady, Poland, were found five other handkerchiefs, towels, vests, aprons and a shirt.

WEDDING *Stationery*

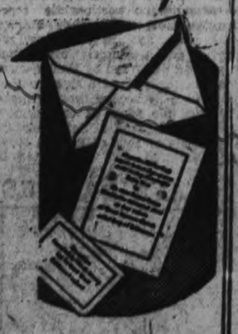

That is Distinctive, Correct and Very Smart

THERE are certain standards of correctness that prevail in the selection of wedding stationery. Here you will find the newest and most acceptable styles. Consult with us as to your selection.

WEDDING INVITATIONS
WEDDING ANNOUNCEMENTS
Cake Boxes, Cards and Acknowledgments

THE PETERBOROUGH EXAMINER, LTD
JOB PRINTING DEPARTMENT

McCLARY
ELECTRIC RANGES
with
Automatic Oven Control
JOHNSTON'S
'Phone 2123
OPEN EVENINGS

Hunters Have Close Escape From Death

LINDSAY, Oct. 13 (Special to The Examiner).—N. J. Moore and Ralph Burke, town, had a narrow escape from drowning last night. The two were duck hunting in a canoe on Goose Lake, when the craft capsized, throwing the occupants into the cool water. They tried to float the canoe, but it sank three times. Finally Burke hung on to the back while Moore, who was heavily clothed, swam to a stump. They were in the water about an hour when their shouts were heard by Raney Burke, who went to their rescue. The hunters lost their equipment, including a double barrel shotgun.

Goodyear Tires
Authorized Dealers and Service
GILLESPIE GARAGE
"Service That is Service"
378 Aylmer St. Phone 960
Aug. 4

Chas. H. Huffman, Jr.
(Successor to C. H. Huffman and Sons)
GENERAL CONTRACTING
Alterations and Repairs.
No job too large or too small.
311 ELIAS AVE. PHONE 3366.
4d-29,6,13,20-7127

CUT HARDWOOD
The Peterborough Lumber Co., Ltd.
has a limited quantity of First Class, Dry, Body Hardwood for sale at current prices:
12" cut lengths $5.00
HALF-CORD
Cut Slabwood $3.50
HALF-CORD
163 HUNTER ST. W. Phone 3160
6d,5,9,11,13,15,17,1170

H. T. HICKEY
Phone 1936
ALTERATIONS AND BUILDING of All Descriptions.
Home Built to Order
Houses Converted Into Duplexes
W.S

24-HOUR SERVICE
We specialize in Re-Building Automobiles that have been Wrecked. Body and Fender Repairs Welding etc. Also Re-Painting and Re-Ducoing. All Jobs Guaranteed.
J. J. DUFFUS COMPANY
PETERBOROUGH
Tues Sat -tf

DEITS FUNERAL SERVICE
Open All Night
PHONES - 1703 1760 1173W
Sat.-tf

DR. T. P. McCULLOUGH
SPECIALIST
Phone 36-W 166 Brock Street
PETERBOROUGH
Eye, Ear, Nose, Throat and Sinus Work.
All styles of Frames and Glasses greatly reduced in price.
26d-26-7074

St. Andrew's Women's Association
Fowl Supper
IN ST. ANDREW'S SUNDAY SCHOOL BLDG.
WEDNESDAY, OCT. 17th
From 6 to 7.30 p.m.
ADULTS 50c CHILDREN 25c

THE YOUNG PEOPLE'S LIBERAL ASSOCIATION OF PETERBOROUGH CITY AND COUNTY
WISH TO EXTEND TO ALL A CORDIAL INVITATION TO ATTEND THEIR
FIRST ANNUAL AT HOME
(INFORMAL)
TO BE HELD IN THE
Canadian Legion Hall, Peterborough
Friday Evening, October 19th, 1934
Light Refreshments will be served
Orchestra, Mose Yokom. Bridge and Euchre, 8.30. Dancing, 9.45
Admission—Members Free; Others, 50c each, Tax included.
3d,13,16,18

The Peterborough Examiner

PETERBOROUGH, ONTARIO, CANADA, SATURDAY, OCTOBER 13, 1934

LOCALS

FOR SALE

12" Mixed Wood $6. 50 per cent Hardwood. Phone 2097.
6d-27-7284f

CLASSES OPEN.

Classes in Kindergarten and in Music will be opened at Mount Saint Joseph Academy Monday, October 22nd. For particulars, apply to the Mother Superior.
4d-9,11,13,13-7207

DRY MIXED SLABS $3 A LOAD.

This quantity is limited. Mixed wood $3.50 per ½ cord. Oak hardwood slabs, $4 per half cord. Baker's Wood Yard. 'Phone 976.
6d-30-1134.

BRIDGENORTH FOWL DINNER

Thursday evening, Oct. 18. Admission 35c and 20c. It's going to be a real good supper.
1d,87,7359

DANCE AT KEENE

Wednesday's 17th October, 1934 Proceeds of the Dance to go towards a presentation to Keene Champion Girls' Softball Team. Everyone invited, 25c. Red Moncrief's Orchestra.
1d,8,1182

AUCTION SALE

of Joseph Garvey, Lot 3, Con. 3, Douro on Tuesday, October 16, Two mares in foal, 4 heavy colts, 4 cows, 6 Durham yearlings, 16 pigs, implements, harness, hay, corn. Terms cash. H. Redmond, auctioneer.
3d-27-1132

UNLOADING TO-DAY AND TO-MORROW.

Car of Pocohontas. While this is black it's clean almost to whiteness—car of Alberta coal, best procurable—car of Welch Blower, especially well prepared. This is a wonderful opportunity to make ready for the cold days to follow. Sanitary Ice, Coal, Wood and Coke Supply. 'Phone 3700. dtf.

ANNUAL MEETING OF PETERBOROUGH RED CROSS BRANCH

The annual meeting of the Peterborough Branch of the Red Cross Society will be held Tuesday afternoon, October 16 at 3:30 o'clock in the board room of the Public Library. All interested in the work are invited to be present.
2d-88-7352

YOUR $1.00 AHEAD

With every ton of coal or coke you purchase from Kelly's, because we rescreen all coal before delivering and guarantee good clean fuel. Also No. 1 Hardwood, Mixed Wood and Slabs, Fuel Oil at $11.00 per 100 gals. Phone 270. Kelly's, Peterborough Fuel and Transfer.
2d-87-7349

WOOD THAT IS GOOD.

If you want the best wood, 'phone 1636. Pine or Hemlock Slabs, Mixed Wood, Body Hardwood. The Scott Coal and Lumber Co., 256 Dalhousie street.
3d-88-7357.

MONTHLY MEETING BRANCH 53

Will be held on Monday, October 15, at 8 p.m. All members are earnestly requested to attend. There will be an Executive Meeting at 7.30 p.m. sharp.—R. Haddow, Pres.
2d-88-7363

MOVING WEST?
M. RAWLINSON, Limited
Established 40 Years
Special Rates on Household Effects in Pool Cars to Winnipeg and West to Coast.
Long Distance Moving and First-Class Warehouses for storing Household Effects.
610 YONGE ST. - TORONTO
Telephone Kingsdale 5125

QUALITY
Diamond Rings and Wrist Watches

PEERS of PERFECTION
The BLUEBIRD trade mark means PERFECTION in DIAMONDS. Only the most perfect diamonds, selected by experts for brilliance and fine sparkling color, are set in Registered BLUEBIRD DIAMOND RINGS.
Beautiful selection to choose from at $15.00, $25.00 and up to $500.00

All the popular makes of Watches. Bulova, Lorie, Brenan, Waltham, Elgin, etc.
Special—15-Jewel Ladies' Wrist Watch
9.95
Special—Gent's 15-Jewel Wrist Watch
9.95
See the Diamond Rings and Watches now. Have one put aside for you for future use.
WARNE'S
DIAMOND HALL — PHONE 880

KNIGHTS OF COLUMBUS

Commencing Monday, Oct. 15, at 8.15 p.m., Euchre Games will be played at the Knights of Columbus Hall, Simcoe street.
2d,88,7369

DRUG STORE OPEN SUNDAY.

McDermid & Jury Drug Store, corner George and Charlotte, will be Open All Day Sunday, October 14.
1d-87-7360

RUMMAGE SALE

To be held in St. Luke's Parish Hall on Tuesday, October 16. Doors open at 1.30 p.m.
1d-87-7361

SIGNALLERS.

All those wishing to take a six weeks' Course in Signalling, report to the Armouries, Tuesday, Oct. 16, at 8 p.m. Government bonus given.
2d,87,1120

"HER STEP-HUSBAND"

Presented by Stewart Hall Young People in Mark Street Sunday School Hall, Friday, October 19, at 8 p.m., under auspices of Women's Association. Tickets 25c.
2d-13,17-7364

NOTICE

Will the gentleman who borrowed the Hectowatt Meter and several small D.C. Meters about July 1st, 1934, kindly telephone 2343F, and arrange for their return as they are urgently needed.

HOUSES TO RENT

320 Maitland Avenue to rent, immediate possession; and 302 Margaret Avenue to rent, possession 1st November. Apply Hall & Stevenson.
3d,89,7370

CREAM WANTED

Highest market price paid for Cream delivered at Sunshine Dairy, Peterborough. Prompt settlement. Phone 552.
10d,22,26,28,3,6,10,13,17,20,24,7060

ANTHRACITE COAL.

All sizes of American and Scotch Anthracite Coal in stock at current prices. Phone 96—McCarthy and Johnston. w,s-2103

BETHEL (OTONABEE) ANNIVERSARY

Sunday, Oct. 14 at 11 a.m. and 7.30 p.m. Rev. Wm. McDonald will be special speaker. Chicken Pie Supper, Tuesday, Oct. 16. Adults 35c; children 25c.
2d,88,1018

OXFORD GROUP MEETING.

A Public Meeting will be held in Mark Street Church To-morrow (Sunday) Evening, beginning about 8.30 (following regular church service). Every one interested is invited.
1d-87-7372

E. WARREN KEE. OPTOMETRIST

Whether you need a complete careful modern eye examination for a complicated eye condition or just a small repair for your glasses, we are fully equipped and ready to serve you. Permanent office in Harris Drug Store, 172 Charlotte. Phone 537.
w,s,tf,2245

STORM SASH

We are prepared to call, measure and give prices on Glazed or Unglazed Storm Sash; also Cabinet, Finishing Work, at the very best prices. McDonald Lumber Co., Phone 176.
3d,6,10,13,7276

HEATING, TINSMITHING, PLUMBING.

Have W. E. Turner, 195 Simcoe Street. Phone 893
REPAIR YOUR HEATING SYSTEM
Agents for Hecla Furnaces
t,t,s,—tf

CARD OF THANKS

The family of the late Mrs. Robert Lewers of Cavan Township desire to express their heartfelt thanks to the many friends and neighbors for their kindly expressions of sympathy and floral tributes during the illness and sad bereavement in the loss of their beloved mother.

India has passed a law for the unification of rules relating to international carriage by air, also one for the control of aircraft.

Obituary

JOHN BURNS

The death of John Burns, a life-long resident of this district, occurred at his home on 3rd Avenue in North Monaghan township this morning after a short illness. He was 61 years old.

Mr. Burns was born in Harwood, son of the late Mr. and Mrs. Peter Burns, and came to Peterborough at an early age. He leaves four sons, Paul, John, Herbert and Fred and two daughters, Ivy and Irene, all at home or in Peterborough. Two sisters, Margaret Burns and Mrs. L. Guerin, and a brother, Arthur, all in Toronto, also remain.

The funeral is to proceed from the home of Fred Burns, 566 Albert street, to St. Peter's cathedral and St. Peter's Cemetery at 9.45 a.m. Monday morning.

MRS. SAMUEL CLANCY

The death occurred on Thursday at the residence of her daughter Mrs. David Harding, 173 Northcliffe Boulevard, Toronto of Catherine widow of the late Samuel Clancy and dearly loved mother of Mrs. W. H. McCormack, Mrs. E. J. Boyle and Mrs. David Harding, all of Toronto, Mrs. Clancy passed away after a brief illness.

She also leaves two sisters, Mrs. Margaret Lynch of Port Huron, and Mrs. Julia Dwyer of Aylmer street this city, and two brothers John O'Brien, of Douro and Michael O'Brien of Mark street.

The funeral was held from the above address this morning with a celebration of Requiem Mass at St. Clare's Church. Interment was made at Mount Hope, Cemetery.

MRS. ROBERT LEWERS

The funeral was held on Friday afternoon from her late residence Lot 19, Concession 7 Cavan Township of Sarah Jane Crowe widow of the late Robert Lewers.

Largely attended the funeral was conducted by the Rev. E. M. Cooke and interment was made at Fraserville Cemetery. Pall bearers were: Messrs James Roddy, Bruce Elliot, James Brock, Bert Armstrong, Ray Finlay and James Agnew. Flower bearers were: Lewers and Ivan Deyell, Alfred Marshall, Ray Fee, Forley Brock and Earl Mason.

The late Mrs. Lewers was a daughter of Joseph Crowe and Mary Jane Agnew and was born at Lakefield on December 12, 1863. She was married at the age of twenty-one years to Robert Lewers of Cavan Township, and of the union there were five children, three of whom predeceased. Left to mourn her loss is one daughter Mrs. Harry Deyell of Omemee and one son Fred on the homestead, also nine grandchildren and a sister Mrs. Anette Marshall of Peterborough.

In 1877 the late Mrs. Lewers was confirmed in St. Luke's Anglican Church Ashburnham, but after her marriage she became connected with the Methodist, now United Church at Fraserville where for many years she taught Sunday school and held office as secretary of the Ladies' Aid Society. During the last few years she had been unable to take so active an interest in her church, but she was ever sympathetic to the needs of her community, church and home.

The many floral tributes received testified to the wide esteem in which she was held by her many friends and neighbours.

DIED

BURNS.—At his home, 3rd Avenue, North Monaghan Township, after a brief illness, John Burns, 61 years of age. Funeral from home of his son, Fred Burns, 566 Ferry Street, to St. Peter's Cathedral, at 9.45 a.m. Monday, October 15. Interment St. Peter's Cemetery.

CLANCY.—In Toronto, on Thursday, October 11, 1934, Catherine, widow of the late Samuel Clancy. The funeral will be held from her late residence, 173 Northcliffe Blvd., Toronto, on Saturday, October 13, at 9 a.m. to St. Claire's Church. Interment Mount Hope Cemetery.

You will find many things in the Classified Ads of The Examiner.

MAIN STREET TOPICS

Bits and Scraps as Picked Up by an Examiner Reporter.

SITUATION IMPROVED

While admitting that the outlook during the coming winter was the cause of some apprehension to the municipal authorities, Reeve A. B. Burrows told The Examiner that recent weeks had shown a decided improvement in the unemployment situation in Lakefield. "At the present time," Mr. Burrows stated, "we have only 14 families on relief as compared with 30 families who were on relief in March last." Many of the men, he explained, had found employment in the northern highway camps.

PLANS FOR CARNIVAL.

At a meeting of the Kinsmen Club executive held last evening under chairmanship of C. Alex Scilli, plans for the big Kinsmen Hallowe'en Masquerade and Carnival to be held in the Armouries were further discussed.

Modern round dancing and old time square dancing; games and boxing bouts are among some of the attractive items on the program. Two orchestras are being engaged, including Mose Yokom and His Music. Valuable prizes are being offered by the Kinsmen for best fancy and comic costumes and the programme is being designed with a view of providing fun and entertainment for a variety of tastes and ages.

JUDGMENT RESERVED.

In the case of Basil D. Hall vs. Mabel Collins at Osgoode Hall yesterday—Motion on behalf of defendant for an order striking out part of statement of claim or for further and better particulars in action for $20,000 damages for slander. D. L. McCarthy, K.C., for defendant. J. W. Pickup, K.C., for plaintiff. Judgment was reserved.

MEDICAL BAG IS LOST.

Dr. G. Murray Fraser, medical officer of health, reports the loss of his medical bag, which he believes to have been stolen from his car.

The bag, Dr. Fraser stated, contained surgical instruments and drugs. While the drugs did not include any narcotics, such as might provide a motive for theft, there were drugs that were dangerous if handled by inexperienced persons, the doctor said. He is anxious to recover the lost property and has notified city police.

ARMISTICE DINNER

Plans are being made by the officers of Peterborough Militia Garrison and others who have held commissions in the services, to again hold a special Armistice Dinner on Remembrance Day, as was inaugurated last year. While details of arrangements are not yet completed, it is hoped by those who are organizing the function to bring a nationally prominent personage here in the capacity of guest speaker for the occasion.

INVITE MINISTER TO CITY

Following a brief conference between Mayor Roland Deane, Warden Rork Ferguson and Reeve A. B. Burrows of Lakefield held here yesterday afternoon City Clerk S. R. Armstrong was instructed on behalf of the city, the county and the village of Lakefield to issue an invitation to the Hon. T. B. McQuesten, Minister of Highways to open the new section of pavement between here and Lakefield.

The opinion was expressed that it would be probably three or four weeks before the paving contract was completed on the Lakefield road, and while no date for the opening ceremonies was stipulated, it was decided that in the event of the Minister accepting the invitation he would be tendered a civic luncheon by the authorities concerned.

MUSICAL FESTIVAL.

Miss Ethel Payton is the leader of a group of thirty members of the Young People's Songster Brigade representing the local corps of the Salvation Army who are taking part in a musical festival being held this evening in connection with the Salvation Army Congress meetings, in Toronto. The local songsters are to sing to-night as a part of the big mixed children's choir, which is providing one of the highlights of the musical program.

Romanelli Orchestra Policemen's Dance

Louis Romanelli's orchestra has been engaged for the Policemen's dance at the Canadian Legion hall Friday, October 26. This announcement will carry a strong appeal to all dancers throughout the city and district, for the Romanelli band ranks with the best on the continent. The orchestra will be composed of twelve instruments, and an excellent program is assured for what promises to be the outstanding dance event of the season.

PRIZES FOR 1934 COMPETITION PRESENTED AT ANNUAL MEETING

Mrs. G. Borland, Retiring Convenor of Social Committee, Receives Large Bouquet.

SUCCESSFUL YEAR.

At the annual meeting of the ladies' section of the Peterborough Lawn Bowling Club, held in the club house last evening, Mrs. H. Staunton was elected chairman of the ladies' social committee for the season 1935.

Fully ninety per cent. of the lady members sat down to supper. J. H. Sedgewick, chairman of the ladies' games committee, occupied the chair and in his opening address he expressed the pleasure it had given him to work with the ladies. F. Brown, who so ably assisted with the ladies this summer also gave a short address.

Several of the men present spoke of the valuable help the ladies' section was to the club and hoped that they would continue on with the good work.

At this juncture of the meeting Mrs. G. Borland, the retiring convenor of the social committee was presented with a beautiful bouquet of golden mums by the ladies for her splendid work on the committee for the past year. Mrs. Borland, in accepting these flowers, made a suitable reply.

A vote of thanks was passed to Mr. and Mrs. C. Williamson for their kindness in supplying flowers to the ladies for their different tournaments throughout the season.

With the presentation of the prizes the meeting was brought to a close.

Social Committee

Mrs. H. Staunton, convenor; Mrs. W. Zelhr Mrs. C. Wright, Miss M. Sedgewick, Mrs. T. Crowe, Mrs. J. Coursey, Mrs. A. Heckman, Mrs. T. Doughty.

SCHEDULE

Denne Cup

First prize.—Mrs. T. A. McDonald, Mrs. N. Killingbeck, Mrs. C. Wiggins, Mrs. R. Hendry, skip. (Each receives a silk bed spread).

Second prize.—Mrs. W. R. Piercy, Mrs. W. Henry, Mrs. L. Deyman, Mrs. H. Staunton, skip. (Each received a pair of hemstitched sheets).

Third prize—Mrs. F. Ford, Mrs. H. Northrop, Miss N. Murphy, Miss M. Sedgewick, skip. (Each a linen bridge set).

Fourth prize.—Mrs. T. F. Doughty, Mrs. A. Heckman, Mrs. J. Coursey, Mrs. L. Campbell, skip. (Each a pair of hemstitched pillow cases).

Doubles

First prize. — Mrs. J. Coursey and Mrs. W. Hughes. (Each a silk cushion).

Second prize. — Mrs. H. Graham and Mrs. F. Ford. (Each an electric lamp).

Third prize. — Mrs. R. Hendry and Mrs. H. Martin. (Each a pair of silk hose).

Fourth prize.—Mrs. H. Staunton and Mrs. H. Beattie. (Each a pair of silk hose).

TWO CAPTIVES ARE IDENTIFIED

(Continued from Page 1)

met quick protest by Hungary.

International tension resulting from the assassination of King Alexander of Yugoslavia apparently had not diminished.

French political circles said that France and Yugoslavia might call upon Joseph Avenol, Secretary-General of the League, to take action under Article XI of the covenant. This article would empower him to call the council in case of circumstances likely to affect international relations and peace.

Statements at the hearing of two of the assassin's alleged accomplices at Annemasse, placed a stronghold of the Pavelich terrorists at Janka Pusta, Hungary.

Denial issued from the Hungary Legation in Paris, was quickly followed to-day by despatches indicating Hungary's intention of taking action to clear her name.

Cabinet Shake-up

PARIS, Oct. 13 (CP-Havas).—A shake-up in the French Cabinet, precipitated by the assassination of King Alexander of Yugoslavia on French soil, was set for to-day.

Faced with the task of filling gaps in his ministry, Premier Gaston Doumergue convoked a Cabinet meeting, to take place immediately after the funeral of Louis Barthou, who was killed by one of the assassin's wild shots.

Announcement was awaited as to the successors to Barthou and also Albert Sarraut, Minister of Interior, who tendered his resignation in accepting his department's responsibility for the Marseille assassinations.

Candidates for the Foreign Ministry were Pierre-Etienne Flandin, Minister of Public Works, and Pierre Laval, Minister of Colonies.

Sarraut was likely to be replaced by another member of the powerful Radical-Socialist party, political circles said.

Nanking and Hankow, China, are to be connected by a trunk telephone line.

Found injured and taken to a Glasgow, Scotland, police station, a large owl has become the companion of two stray terriers.

DETAILED FOR DUTY

Lieut.-Colonel C. G. Winterbottom, M.C., D.C.M., is detailed for duty as officer in charge of the Armoury here, with effect from October 1, 1934, vice Lieut.-Colonel D. J. Lawrie according to announcement in current orders issued from headquarters of Military District 2.

Prince Paul Aims To Unite Country

LONDON, Oct. 13 (C.P.-Havas).—Completion of political consolidation of Yugoslavia even though it may cause the sacrifice of further lives was promised by Prince Paul, member of the Regency Council of three governing that troubled Balkan country until King Peter comes of age, in an interview published in London to-day.

"The task that has fallen upon me is a tremendous one," the great-uncle of King Peter told Ward Price, Daily Mail correspondent. "My only qualification for it is that I was always in the closest confidence of the late King (King Alexander of Yugoslavia), assassinated at Marseille."

"I knew his aims and aspirations for our country," the Prince added, "I shall do my best to carry them out."

FIREMEN'S BALL
Brock St. Summer Gardens
WITH MOSE YOKOM AND HIS BAND
Tuesday Evening, October 16th Next
The best sponsored Dance of the season. Proceeds in aid of Firemen's Christmas Toy Fund. Tickets only 25c, from members of the Fire Brigade or at the door. Don't miss this dance as you will have one of the most enjoyable times of the season. No dancing Monday in preparation for Tuesday night's dance.

DANCE TO-NIGHT
8 P.M.—ROUND AND SQUARE—8 P.M.
Admission 35 Cents per Couple—25 Cents Single.
MOOSE HALL (NEXT POST OFFICE)
Cash and other Valuable Prizes, including Percolators, Floor Rugs, Console Mirrors, etc. Orchestra first class. Usual good times. Sociable crowds. Relief to be assisted from proceeds assured.

BROCK STREET SUMMER GARDENS
"Where All the District Dances"
TONIGHT!
The Big Jolly Night of the Week with Mose Yokom and His Orchestra.
$10.00—DOOR PRIZES—$10.00
Lady's Prize $5—Gentleman's Prize $5
We expect this one of the biggest nights of the season. Good music—fine prizes—big crowd from the city and district. Don't be missing from Brock Street Summer Gardens to-night.
GENERAL ADMISSION 10c—ELIGIBLE FOR DOOR PRIZES. DANCING ONLY 5c.

Announcement!
ROY ROME is pleased to announce that the following teachers have been added to his staff:
BOBBY CLIVE (a Pupil of the famous Merle Johnston).—Saxophone Technique, Tone, Production, Arranging, etc.
ART WATERS.—Modern Piano Playing and Orchestral Arranging.
SID ZAID.—Trumpet.
ENROLL NOW FOR THE WINTER TERM
Roy Rome Studios
(OPPOSITE CAPITOL THEATRE)

DANCE — TO-NIGHT
PARAGON HALL—Old Tyme and Modern
The usual good time is to be had at the Paragon Hall, with excellent music provided by the
EASY ACES. Admission 25c.

REAL OLD TIME
HALLOWE'EN CARNIVAL
IN
Armouries, Wednesday, October 31
UNDER
PETERBROUGH KINSMEN CLUB
ROUND AND SQUARE DANCING, BOXING, AND PRIZES FOR BEST COSTUMES—AMUSEMENTS FOR ALL
Last Year's Carnival was a Big Success—Make This One Bigger
PROCEEDS FOR EYE CLINIC WORK—40 CHILDREN ALREADY LOOKED AFTER THIS YEAR
Valuable Door Prize. Two Orchestras
ADMISSION (including Dancing) 25 cents

NEW YORK RANGER VETERANS DUE FOR THE AXE

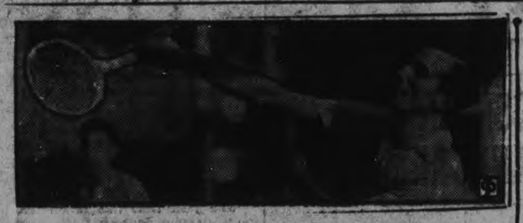

TITAN OF TENNIS—Here's Fred Perry, shooting with the greatest of ease in the Pacific coast championship at Berkeley, Cal.

MOST COMPLETE SPORT PAGES IN CENTRAL ONTARIO

PETERBOROUGH

EXAMINER SPORTS

Read by More than 18,000 Daily SATURDAY, OCTOBER 13, 1934 Sports Department—Phone 1600

BETTY MAKES A FACE—This is Betty Nuthall, playing at Berkeley, Cal., and if she isn't careful she'll bite her tongue.

INSIDE THE PADDOCK

BY ART MURRAY

EVERYTHING was in readiness this morning for the big opening at Dufferin this afternoon. Every stall on the grounds is filled and many will have to be vanned over from Long Branch each day to fill their respective engagements. Opening day at Dufferin reminds us of one opening about seven years ago when old Care Free (now sixteen years old) was in his prime. The Old Rogue as he was familiarly known to the regulars had compiled a winning streak of eleven races on the mile tracks and Bert Alexandria his owner decided to try him on the half mile oval.

× × ×

He was entered in the opening event which called for passing the grand stand twice. The public made him a prohibitive choice and the burning question that afternoon around the track was can Care Free take the turns. They had Dude Feden, the king of the half mile jockeys slated to hide him and everything was all set. They started at the seven furlong chute on the back stretch and the Old Rogue immediately jumped into a long lead and by the time they passed the grandstand he was in front by some twelve lengths, but he slowed up and finally stopped despite all of Feden's horsemanship, and he simply would not go on. Of course they all passed him and as far as he was concerned the race was over. The trouble was that on all mile tracks when a horse passes the grandstand once the race is over and naturally Carefree figured he was an easy winner. Some of the boys who held tickets on him have not cooled out yet.

× × ×

ONLY THIS past spring when Alexandria moved his stable from the winter quarters at the farm into Woodbine for the opening of the season, old Care Free was left alone on the pasture. His instinct told him that the racing season had started and he fretted so much that he lost over one hundred pounds. Finally they took him to the track and used him as a lead pony and he immediately gained back the lost weight and right today is as sound as a bell. The late Jimmy Rowe,, one of the greatest trainers to ever saddle a horse is authority for the statement that as a juvenile Care Free was the fastest horse he ever saw. The morale of the fore going story is never bet on a horse at Dufferin, no matter how good he is unless you are sure he can negotiate the turns.

× × ×

Virado and Wacket are two old Dufferin favorites who should each cop a heat before the week is over. George E. Miller is another who is right at home at this track and will account for the handicap events. Tricky's Son was the first race of his career here and now he is one of the top-notchers so don't let him run light.

ADMITS THEFT

HAMILTON, Ont. 12 (C.P.)—The long series of burglaries which have terrorized Hamilton householders for weeks past, was brought to an end in Magistrate's Court this morning when Steve Chesik, Hamilton board Russian, pleaded guilty to 13 charges of house-breaking and theft, two charges of theft of automobiles, and a charge of carrying a loaded revolver.

Magistrate Burbidge imposed sentences totalling six years in Portsmouth Penitentiary.

Ruth's Unemployment Is Problem

O.B.A.A. Bulletin

Monday, October 15, will be the last day for hockey transfers in the O.H.A.

Under the new regulations each senior club A or B may bring in four players who are to be given employment; each intermediate and junior A or B club may also bring in two players under the employment clause.

All these players who desire transfers must have written releases from the club with which they played last season.

All transfers must be registered by November 1. Clubs desiring transfer forms are requested to write to the O.H.A. secretary, W. A. Hewitt, Maple Leaf Gardens, Toronto.

CRICKET CLUB WON 8 GAMES DURING YEAR

Local Aggregation Concludes Successful Season With Match at Oshawa.

AFTER GAME REVIVAL

The Peterborough Cricket Club concluded their season with the match at Oshawa on Sept. 29, and the final results was:

Matches played	12
Matches won	8
Matches drawn	2
Matches lost	2

These figures are rather flattering, as owing to the difficulty in arranging fixtures with outside teams many matches were played against local opponents; Whitakers being met five times and Dominion Woollens once. The outside teams played were Grove School, Toronto Beaches, Trinity College School, Port Hope (twice), Oshawa, and Upper Canada College. Three wins, two drawn, and one loss.

This difficulty in arranging fixtures is one of the problems of the club management. Toronto team plays in the Toronto and District League—to which Oshawa also belongs, and this keeps these teams busy on a regular schedule all the summer. Two of the most interesting matches arranged were not played owing to default by the Toronto C.C. and the C.N.R.A. (Toronto)..

Seek Cricket Revival

An ideal situation would be provided if cricket could be revived in those two former hot-beds of the game—Cobourg and Port Hope, where the game was enthusiastically played in the latter half of the last century—if this could happen and a club formed at Lindsay—a 5-team league could be formed and the fixture problem would be solved. Steps will be taken through the winter to see if anything in that direction can be arranged.

A study of the figures will show that the club has the nucleus of a good side, with eight of the batsmen having a double figure average, with some useful bowlers, and they should be able to make a good show against any ordinary club team in the province.

AVERAGES BATTING

	Runs.	Innings.	Not out.	High.	Average.
J. Lawrence	193	8	1	53*	27.4
Rev. E. G. Worrall	115	6	1	30*	23.0
D. Mitchell	123	7	1	60	20.5
R. Mawhood	136	10	2	29	17.0
F. Dyer (Capt.)	136	10	1	43	15.2
W. Binks	118	10	1	27	13.1
A. Hamilton	50	5	1	22*	12.5
J. Gore	91	10	1	38	10.1
G. Langhorne	46	9	2	18	6.6
S. Lorne	24	5	1	11	6.0
G. Blowers	21	6	2	9	5.2
T. Williams	30	8	0	11	3.7
J. Salisbury	7	4	2	4*	3.5
R. N. Stuart	16	6	1	5	2.2

F. Grimshaw, 15, batted once.

*—Denotes not out.

BOWLING

	Overs.	Maidens.	Runs.	Wickets.	Average.
F. Dyer	122.4	40	246	41	6
J. Lawrence	50.4	20	136	20	6.8
W. Binks	16.2	5	37	5	7.4
Rev. E. G. Worrall	12.2	2	41	5	8.2
J. Gore	24	7	63	7	9.0
D. Mitchell	56.2	13	180	17	10.5
A. Hamilton	18	2	67	3	22.3

The following bowled less than 10 overs—G. Blowers, 1 wicket for 6. R. Mawhood, 3 wickets for 26, and T. Williams, 2 for 10.

3 MONTHS FOR THEFT

KITCHENER, Ont., Oct. 12.—(CP)—Norman Wilkins and Percy Schondelmayer, who pleaded guilty last week to stealing chicks, were each sentenced to three months definite and three months indeterminate in the Ontario Reformatory by Magistrate Weir in police court here today.

SHINGLES UNDER ACT

OTTAWA, Oct. 12.—(CP)—British Columbia red cedar shingles have been brought under the natural products marketing act for the purpose of regulating export to the United States, the authority being contained in an order-in-council made public today by Rt. Hon. Sir George Perley, Acting Prime Minister.

OWNERS DRAG WELCOME MAT OUT OF SIGHT

Ol' Bambino Has Done Much to Help Big Time Ball in Last Decade.

GETTING RUN-AROUND

Ardor of Babe's Popularity Among Owners Dwindled Sharply Since Spring.

By BUD SHAVER
(Detroit Times)

Now that the World Series is over and grapefruit back on the breakfast table instead of flying around in Navin Field, we can turn our attention to a weightier baseball problem—Babe Ruth's unemployment.

Because that is what is amounts to. The Babe is a man out of work. When he made his rather plain-five announcement in the press box at the World Series the other day, he was, in fact, inserting a free "Situation Wanted" ad in all the public prints.

There is no objection to him doing that, because there is no gainsaying that Babe has done a lot for the public prints and would do a lot more if he were given the opportunity. But so far no one has dashed up to his door with even a smidgin of the kind of opportunity Babe wants.

Done Much to Help Baseball

The old Bam wants to manage a ball club, not one out in the brush, but a Big Time team, where he can sit around and chin occasionally with the sports writers who had soft snaps writing the fat copy he provided in his good days.

As one of those who had a belated dab at the copy Babe provided, doggone it, I'd like to see the Babe have his chance.

He did a lot for baseball. Sure. baseball did a lot for him, but some of these chaps who are getting big money now ought not begrudge him that, since he raised their salaries with his own.

The Deans are sort of weaning me away from the Bam. They're right fascinating, but before I leave him for fresher copy, I'd like to see the old boy settle for his ripening years.

Getting the Run-Around

It begins to look as if the Bam is going to get the run-around, too.

This Spring when it was apparent to everybody that Babe was toddling out for his last season as a regular player, no one in New York especially was perturbed about it.

"Pahaw, Babe will stay right here with the Yankees. When the time comes, he'll get his chance to boss the Yankees. They can't let Babe get out of New York."

You see, even then, everybody had the idea that all Babe had to do was to announce that he was open to offers for a job as manager of a ball club and he would have a heavy mail.

At that time, I don't suppose he would have been overlooked either. He almost came to Detroit instead of Cochrane. Detroit wouldn't trade Mickey for twin Ruths now, but that was last Spring.

The ardour of last Spring has cooled until Babe is beginning to shiver a little from the chill. His blood isn't as warm as it once was.

Looking Around for Other Berths.

Some time ago it became virtually certain that Babe was not going to manage the Yankees. The Babe himself took the hint and began to nose around tentatively for other berths.

It doesn't take a thing like that long to get around and whenever Babe poked his snoot into a big league town the current manager began to view his visits with suspicion and some disfavor, which was only natural.

The enthusiasm over Babe's potential talents as a manager has died down, too. Folks who couldn't detect a flaw in his managerial armor last Winter have developed the habit of jurking rivets out of it now.

All of which strikes me as a little churlish. He would have to be terrible not to do better than some, and besides one ought not call a fellow a bum manager until he has managed at least one ball club.

Babe ought to have a job, even if it is necessary to put a new team in the field. Something's got to be done or we'll have that fellow added to our unemployed this Winter, and he's an awful hearty eater.

Dizzy Gets Bonus, 14 Bucks in All

CHICAGO, Oct. 12.—"Dizzy" Dean won 30 ball games for the St. Louis Cardinals, pitching them into the National League's 1934 championship—and the club directors awarded him a bonus of $14!

When he and his brother Paul refused to go to Detroit for an exhibition game in mid-season, and created a certain amount of rumpus, fines and costs assessed him amounted to $486.

At the end of the season, when "Dis" pitched and won the final game which clinched the championship for the Cardinals, he was called into the war office and complimented on his effort. He was told that the directors had decided to award him a bonus of $500, but nothing was said about returning the $486 fines and costs.

So "Dis" who is a wiz on figures got himself a pencil and a piece of paper and worked out this mathematical problem:

$500 minus $486 equals what?

It equals $14, which is all that "Dis" has to show, as far as the St. Louis club is concerned, over and above his $7,500 salary, for pitching and winning 30 ball games.

A $13 Rest

CHICAGO, Oct. 12 (CP)—John McReynolds is a mailman, but contrary to the popular belief, he doesn't spend his day off walking.

Instead, he hired a rickshaw at the World's Fair and rode from 10 a.m. to 8 p.m. The bill was $18, but all the mailman had was $13.

He was brought before a judge for failing to pay, but the company agreed then to settle for the $12.

CARSON-EMMS OUT OF LINE AT WING CAMP

Alex Connell and Leduc Other Old Timers Who Will Not Report This Season.

PROMISING YOUNGSTERS.

Amateur Authorities Pave Way For "Simon-Pures" to Try Out in Majors.

(By Elmer Dulmage, Canadian Press Staff Writer.)

TORONTO, Oct. 13 (CP)—While the big trek to nine soon-to-be-opened major league hockey camps gets under way, the amateur ladies start hoping they look like big leaguers and some of the big leaguers hope the same thing, there was the odd heartbreak in the day's pre-training news.

Old Frank Carson and big Happy Emms, for instance, are being disposed of by the Detroit Red Wings, National League champions. Jack Adams asked waivers on these stand-bys yesterday. He found little use for them in the playoff struggles of last Spring.

The Battleship of Montreal Canadiens, Albert Leduce, is to move into the Canadian-American League as manager of Quebec's entry. He finished last season with New York Rangers, after a spell in Ottawa. Alex. Connell, the old Ottawa goaler, has decided not to report to Montreal Maroons.

Youngsters Coming Up

These are four the N.H.L. is unlikely to see this up and coming season, and the axe has just started to fall. Crowds of amateurs, whose simon-pure standing is not affected until they sign something, are ready to try for places, some already have been signed and the minor circuits are certain to yield some talent.

The chances are there will be plenty more heartbreaks when the young fellows start to skate past the oldsters. Lester Patrick, whose New York Ranger cast carries more veteran stars than any team, is busy looking for replacements in his own ivory camp, especially set up for the purpose at Winnipeg.

On the Ranger list are Bill Cook, Ching Johnson, Frank Boucher and some other fellows who may be expected to play less effective hockey than last season when the Rangers were not the strongest force in the sport. Patrick is making a survey of some of the best amateurs in the West and East.

Maroons at Winnipeg

In a few days Montreal Maroons, led by Tommy Gorman, will move on Winnipeg to train with the Rangers. Gorman gave up directing the Stanley Cup Chicago Hawks to rebuild Maroons. Among his young hopes are Sammy McManus and Aubrey Webster of Moncton's Allan Cup Hawks.

The Chicago Club may bring in some young talent, but the trend under Manager Clem Loughlin has been to acquire experience and "names"—Howie Morenz, Lorne Chabot and Marty Burke from Montreal Canadiens. The Flying Frenchmen will move on their Saint John, N.B., training camp with youthful reinforcements, notably Roger Jenkins from the Hawks and Nelson Crutchfield and Jack McGill from McGill's Intercollegiate champions.

When Toronto Maple Leafs go to Galt, Ont., for training, a goodly group of promising amateurs will go along. St. Louis' entry, already on ice at Ottawa, may include some rookie talent,, and Joe Simpson's New York Americans are open for more than one good boy.

Now that the amateur authorities have opened the way for the youngsters to have their big-league trials without offending anybody, the N.H.L. camps are likely to be packed—not for long perhaps—with youth. The old fellows will have to show they can still get around.

RE-ARRESTED.

EAST WINDSOR, Ont., October 12 (C.P.). — Thirty seconds free on suspended sentence, David Proctor of Toronto, self-styled and fictitious hotel inspector, was re-arrested this morning on the charge of defrauding a Toronto hotel of $40.

Kostuik Resigns

JOHN KOSTUIK

Captain of Queen's senior football team, yesterday confirmed the report that he was resigning as a member of the Alma Mater Society executive, which body charged the supreme court of the society with prosecuting thirty medical students as members of an international fraternity.

"I found," said Captain Kostuik, "that I was in a rather awkward position, being captain of the team and also on the A.M.S. executive, so my resignation is being forwarded."

Inside Sportin' Dope—By A. Wise Cracker

Mister Sporting Editor:

Well, Mac, I suppose the wind-up of the world serious is the big event of the week in sport circles, and while I called the National Leaguers to cop the big share of the gravy, I gotta admit them Tigers made it closer than I figgered, and the serious was stretched out to the limit. When the jungle cats grabbed off the last 2 games in St. Looey and made it necessary to go back to Detroit to play out the string, many thought the jig was up for the Cards, but they forget the Dean boys, the lads who can fog 'em in any time and fastest when the going is tough. And right here, although Dizzy pitched the rubber game and hung up a shutout, I want to claim that young Mister Daffey Dean really saved the serious, for with the Cards back on the ropes and the rampaging Tigers with 2 straight wins to fill 'em full of fight shooting with their ace heaver, Schoolboy Rowe, it was the Dig's brother that stepped in there as cool as liquid heat, held the Detroiters nicely in spite of some bad breaks on infield hits, and then drove home the winning run himself. It was Daffey's stand that give the Cards the big end of the series' jack.

When Mister Cochrane gambled with his ace Mon. and lost he was out on the end of the line for a pitcher for the final battle. As it turned out, it didn't matter who he started, for the Tigers couldn't get a run off the great Dizzy. On the other hand, considering the slaughter the Cards made of the Tiger pitching staff, Manager Franky Frisch coulda sent the bat boy in there to do the gunning for the Cards. With a extra $1,700 staring them in the face them St. Louis batters took about the whole Tiger front line pitching staff to pieces. Mister Auker didn't last 3 frames, Mister Rowe pitched to only 3 men and 2 of them crashed hits, Mister Hogsett couldn't get a man out, and while Mister Bridges finally got the side out, the bumped him plenty later on in the pastime. Only Mister Crowder, who did the gunning in the last inning, escaped without a hit against him, but by that time the Cards were leg weary from tearing round the bases.

Outside of the decisive win for the Cards, Mac, the feature was the mob scene caused when Mister Ducky Wucky Medwick slid into 3rd base with his spikes gleaming in the October sunlight. Mister Medwick wasn't the only guy in the series who showed plenty of steel going into the bases. What do you think Mister Jo-Jo White was using to kick the ball outa the hands of St. Louis infielders—carpet slippers? But the Medwick incident come when the Tigers was hopelessly sunk, and they took it out on the youngster in the Cards' outfield. They tossed so many pop bottles and so on at the kid that the game was held up, and Big Shot Landis finally ordered Medwick to get outa the picture. It was a hectic 20 minutes ,and the leatherlunged gang in the bleachers may think they won the argument. However, when Mister Medwick feels that close to a $6,000 wad of world's serious money that'll be his he probably will feel that he has the last laugh. You can stand a lotta pop bottles for 6,000 smackers, believe you me.

Well, Mac, that seems to be about enough for this time, so I'll call it a day.

Sportfully yours,
A. WISE CRACKER.

ORILLIA CLUB DEFIES C.A.L.A. LEAVES FOR VANCOUVER SERIES

ITALIAN ATHLETES LOSE AT NEW YORK

Luigi Becalli Fails in Attempt to Shatter Bonthron's Record.

NEW YORK, Oct. 13. —(AP)— Shivering in chill breezes which must have made them wish they were back home, a team of thirty Italian track and field stars yesterday bowed to a pick-up United States squad six events to eight in an international track meet at Yankee Stadium, climaxing New York's celebration of Columbus Day.

Under the circumstances, all the times were slow, the major disappointment being Luigi Beccali's failure to do better than 4 minutes 2 seconds in his effort to lower Bill Bonthron's world record of 3.46.8 for 1,500 metres. The stocky little visitor, Olympic champion at the distance, had little opposition and won easily by 15 yards from Joe McCluskey, New York's former distance star.

PORT CHESTER RACE WON BY PAT DENGIS

Percy Wyer and James Shaw Finish Ninth and Tenth.

PORTCHESTER, N.Y., Oct. 12. —(AP)—Taking over the lead at the two-thirds mark, Pat Dengis of Brooklyn yesterday won the annual Columbus Day marathon from New York to Portchester. Dengis, who finished fourth in the 1933 race, covered the regulation marathon distance in two hours, 31 minutes 30 seconds, finishing more than four minutes ahead of his closest pursuer.

Toronto's two entrants finished eighth and ninth, the veteran Percy Wyer covering the long jaunt in 2.47.03, and his teammate of the Monarch Athletic Club, James Shaw, crossing the line in 2.48.29.

Second place was captured by Mel Porter of New York, whose time was 2.35.36. Robert Willower of the Meadowbrook A.C. finished third.

Paul De Bruyn of the German-American A.C., who won the marathon last year, came in fourth, his time being 2.36.26.

Ontario Association Permission Good Enough is Terriers' Stand.

13 PLAYERS ON TRIP.

ORILLIA, October 13. — Orillia Terriers, Canada's lacrosse champions, last night threw down the gauntlet to the Canadian Amateur Lacrosse Association, when they left for Vancouver to play an exhibition series with the St. Helen's Club in face of an order from the C.A.L.A. forbidding the trip.

Officials of the club said thirteen players, three officials, and trainer, were making the trip to the Coast. The C.A.L.A. threatened to suspend the club if the trip was made, and to take from it the Mann Cup, symbolic of the Dominion's lacrosse title.

Terriers took the Mann Cup in three straight games from New Westminster Salmonbellies, Western Canada finalists.

The newly crowned champions, who swept through their group, Provincial and Dominion finals, without the loss of a single game, received an offer this week to play an exhibition series with the St. Helen's Club.

O.A.L.A. Gives Permission.

President Fred Waghorne, Jr., of the Ontario Amateur Lacrosse Association, granted permission for the trip, and R. J. Miller, secretary of the club, said the Terriers would abide by their approval.

Miller said Waghorne had granted written permission. "Permission of the O.A.L.A. is good enough for us," he said.

St. Helen's first offered all expenses and a 50-50 split on all the games of the proposed best three out of five series. Later the offer was changed to a guarantee of $4,000.

The C.A.L.A. met last night to consider the Orillia situation, and, on the motion of Andy Paul, vice-president, decided to suspend the club if the trip was made. Official word to that effect was received yesterday by the Terriers.

'JIMMIE' FOXX RECOVERS.

WINNIPEG, October 13. — Fully recovered from the effects of a slight concussion suffered in an exhibition baseball game here when struck by a pitched ball, Jimmie Foxx, stellar first-sacker of Philadelphia Athletics, left hospital yesterday. He is expected to leave later for Calgary to rejoin the American League All-Stars, now on an exhibition tour.

Our Boarding House . . . . . By Ahern

W. Wright Tops Point Gainers in P.C.I. Field Day

CAPITOL Last Times 7.00 and 9.00

MONDAY and TUESDAY

LESLIE HOWARD

in the dramatic sensation of this century by W. Somerset Maugham, author of "Rain"

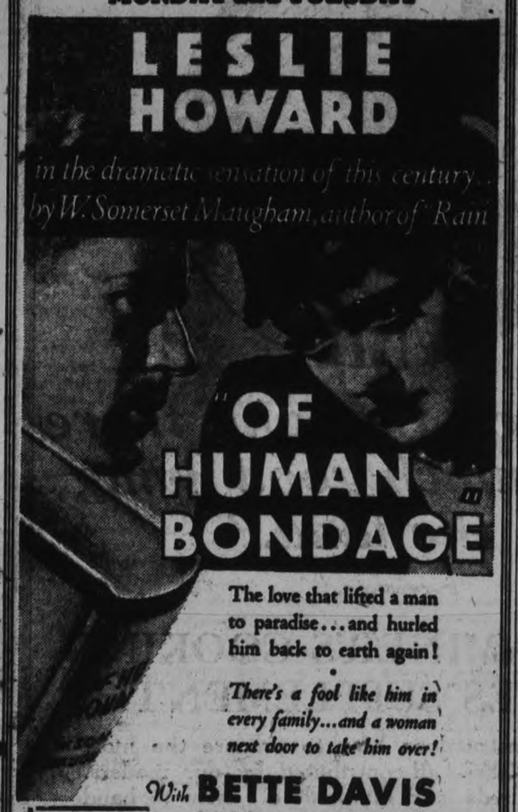

The love that lifted a man to paradise... and hurled him back to earth again!

There's a fool like him in every family... and a woman next door to take him over!

With BETTE DAVIS
FRANCES DEE
KAY JOHNSON
REGINALD DENNY

COMEDY
NEWS
Cab Calloway

DUNKLEY HEADS SENIOR SECTION BOYS' DIVISION

H. Galley and W. Lawson Are Other Leaders in Athletic Events.

SUCCESSFUL MEET.

More than 550 competitors, boys and girls, took part yesterday in the huge field day of sports held at the Exhibition Grounds yesterday afternoon for the students of Peterborough Collegiate and Vocational School. All the many events were keenly contested and the program was put through systematically and without unnecessary delays.

Everything in connection with the lengthy program had been carefully planned and arranged. Members of the teaching staff acted as starters and judges. It was one of the most successful field days in the school's history, the splendid weather no doubt being of assistance in bringing out the large number of competitors who crowded every event.

Ward Wright was the outstanding point gainer in the boys' events, running up a total of 23 points in the intermediate division to secure the championship. M. Dunkley led the senior boys' division with 14 points, H. Galley the juniors with 17 points and W. Lawson the juvenile with 14 points. The championships in the various divisions will not be fully decided until the results of high jump and pole vault events, which will be run off Monday afternoon, are known.

The points were scored as follows: 5 for first place, 3 for second and 1 for third.

The following are the results:

Senior Boys.

100 Yards. Time 11 1-5 Secs.—1 M. Dunkley, 2 G. McIntqre, 3 N. Wood.

220 Yards—Time 25 Secs.— 1 G. McIntyre, 2 M. Dunkley, 3 N. Wood.

440 Yards—Time 1 min. 3-5 Secs. —1 D. Cruthers, 2 W. Perry, 3 J. Patterson.

Half Mile—Time 2 min. 28 1-5 Secs. —1 W. Ford, 2 E. Peters, 3 D. Cruthers.

Mile Open—Time 5.49—1 W. Hillier, 2 W. Ford, 3 T. Fine.

Shot—Distance 32 ft. 4 in.—1 N. Wood, 2 F. Jopling, 3 E. Peters.

Javelin—119 ft. 2 in.—1 J. Patterson, 2 J. Cowling, 3 M. Dunkley.

Discus— Distance 81 ft.— 1 J. Archibald, 2 N. Wood, 3 F. Jopling.

Broad Jump—Distance 15 ft. 11½ in.—1 M. Dunkley, 2 G. McIntyre, 3 R. Burns.

Intermediate Boys.

100 Yards—Time 11 secs.— 1 W. Wright, 2 A. Stinson, 3 L. Grose.

220 Yards— 25 2-5 secs.—1 W. Wright and Grose, 3 A. Stinson.

440 Yards—Time 1 min. 3-5 secs. —1 L. Grose, 2 A. Stinson, 3 W. Wright.

Half Mile— Time 2 min. 30 4-5 secs.—1 L. Martin, 2 D. Hendren, 3 W. Hillier.

Broad Jump—Distance 15 ft. 6½ in.—1 L. Rutherford, 2 W. Ward, 3 W. Wright.

Shot—Distance 34 ft. 8½ in.—1 W. Wright, 2, Seymour, 3 L. Rutherford.

Javelin—134 ft.—1 W. Wright, 2 L. Ash, 3 L. Rutherford.

Discus—74 ft. 3 in.—1 W. Ward, 2 A. Stinson, 3 W. Wright.

Junior Boys

100 yds—1, G. Johnston (time, 11 2-5); 2, H. Galley; 3, A. Leather. 200 yds.—1, G. Johnston (26 2-5; 2, H. Galley; 3, D. Hendren. Shot—1, H. Galley (distance, 34' 8½"); 2, M. Graham; 3, J. McMillen. Javelin—1, Selmour (distance, 108' 1"); 2, Pine; 3, McMillen. Discus—1, H. Smith (distance 61' 4"); 2, H. Galley; 3, D. Hendren. Broad—1, G. Johnston (distance, 14' 10¼"); 2, H. Galley; 3, Sexsmith.

Juvenile Boys

100 yds—F. Jones (time, 12 4-5); 2, W. Lawson; 3, W. McKinley. 220 yds—1, W. Lawson (time, 31 4-5); 2, W. McKinley; 3, W. Green. Javelin—1, Crawford (distance, 53' 7"); 2, Estlick. Shot—1, Wade (distance, 24' 8½"); 2, Gillespie; 3, Lawson. Discus—1, Gillespie (distance, 46' 7"; 2, Wade; 3, Gamble. Broad jump—(Time 13' 2¼")—1, Lawson; 2, Wade; 3, McKinley.

Boys' Relay

First Form—1, 1C. Commercial, (time, 57 2-5); 2, 1C. Industrial Arts; 3, 1B. Academic.

Second Form—1, 2C. Academic (time 55); 2, 2B. Indsutrial Arts; 3, 2A. Academic.

Third Form—1, 3D. Academic (time, 56); 2, 3. Industrial Arts.

Fourth and fifth—1, 5AB. Academic (time 53 4-5); 2, 4AB. Academic.

Summary of Boys' Standings

Senior boys — 1, M. Dunkley, 14 points; 2, G. McIntyre, 11; 3, N. Wood, 10; 4, W. Ford, 8.

Intermediate boys—1 W. Wright, 23 points; 2, L. Grose, 11; 3, A. Stinson, 10.

Junior boys — 1, H. Galley, 17 2, G. Johnston, 16; 3, Smith, Seymour 5 each.

Juvenile boys—1, W. Lawson, 14 points; 2, W. Wade, 11; 3, Gillespie, 8.

Senior Girls

75 yards—1, M. Lytle, 10 secs.; 2, M. Wood; 3, R. Milburn.

100 yards—1, M. Lytle, 13 secs.; 2, G. Gerrard; 3, R. Miburn.

Shot—1, D. Ryan, 25 ft. 11¼ ins.; 2, G. Carvolth; 3, A. Langley.

Basketball Thow—1, D. Weese, 64 ft. 5 ins.; 2, W. Snowdon; 3, M. Lytle.

Broad Jump—1, M. Wood, 15 ft. 6 ins.; 2, G. Gerrard; 3, A. Langley.

High Jump—1, R. Hunter, 4 ft. 1 in.; 2, R. Darling; 3, M. Wood.

Intermediate

75 yards—1, M. McMillen, 9 4-5 sec.; 2, D. Hanwell; 3, N. Rea.

100 yards—H. Rowland and F. Bestard, 14 sec., tied; 3, M. McMillen.

Shot—1, M. McMillen, 21 ft. 10½ ins; 2, D. Glover; 3, F. Bestard.

Basketball Throw—1, J. Metcalf, 59 ft. 5 ins.; 2, L. Reed; 3, O. Westbye.

Broad Jump—M. McPherson, 12 ft. 1 in.; 2, McMcMillen; 3, W. Saunders.

High Jump—1, F. Bestard, 4 ft. 3 in.; 2, M. McMillen; 3, F. Ottewell.

Junior Girls

5 yards.—1, P. Lawless, 9 4-5 sec.; 2, E. Saunders; 3, G. Lockie.

100 yards—1, P. Lawless, 12 3-5 second; 2, R. Wilson; 3, M. Duncan.

Basketball Throw—1, R. Wilson, 57 ft. 7 ins.; 2, P. Lawless; 3, E. Saunders.

Broad Jump—1, P. Lawless, 12 ft. 8 ins; 2, E. Saunders; 3, A. Grady.

Javelin—1, P. Lawless, 45 ft. 11 ins; 2, M. Milburn; 3, R. Kimble.

High Jump—1 Peggy Lawless, 4 ft. 3 ins.; 2, W. Wilfred; 3, E. Saunders.

Relays

First Form.—1, 1B Commercial; 1 min., 6 3-5 secs; 2, 1C Academic; 3, 1D Academic.

Second Form—1, 2B Academic, 1 min., 7 1-5 sec.; 2, 2A Commercial; 3, 2A Academic.

Third Form—1, 3C Academic, 1 min. 7 sec.; 2, 3D Academic; 3, 3B Academic.

Fourth and Fifth Forms—1, 4B Academic, 1 min., 6 sec; 2, 4A Academic; 3, 5A Academic.

85,000 Passes in 5 Years.

"Excessive" use of more than 85,000 passes over a five year period caused considerable loss of revenue to the railway, said Mr. Racine, and he recommended that only those permitted by the Railway Board of Commissioners be used on the lines.

Recognizing the "long experience and intimate knowledge" of Mr. Lee in the north country, the investigator suggests creation of a freight soliciting department under the former chairman, who, he said, "lacked very necessary qualifications" as executive and head of a railway, which consequently left management of the line to other officials.

These were termed by Mr. Racine as "an internal group of men who had no right or ability to be so entrusted," named as Maund, Clement, Freeman, Hamilton and Alford, they all were recommended for dismissal. Such terms as "totally unfit to occupy the position," "deplorable lack of appreciation of responsibility" and "lack of initiative and experience," were applied to the men by Mr. Racine.

As described during evidence submitted to him, Mr. Racine claims special bonuses were paid in 1925 to the commissioners "without authority of the Legislature," and that yearly bonuses were granted the chairman by former Premiers G. Howard Ferguson and George S. Henry.

Deans And The Cardinals Arrive Home In Triumph

This is how St. Louis welcomed her returning Cardinal heroes and especially the Dean boys whose exploits have travelled far and wide'er baseball's horizon. In the front car, driving among cheering, victory-mad throngs, are Sam Breadon, Card. owner, and Mrs. Frank Frisch, while in the rear car the brothers receive their meed of praise. The entire team was given an uproarious welcome in the Missouri city, whose residents, from the mayor downwards, turned out to greet them upon return from their world series quest.

SPORTS DAY BY DAY

Baseball, Lacrosse, Soccer Softball, Bowling, etc.

By E.A.O.

Success of the P.C.I. field day of sports held yesterday afternoon at the Exhibition Grounds seems to show that interest of the city's younger generation in track and field events has revived greatly. It was the apathetic manner in which the student body regarded such sports for the past several years that decided the Collegiate staff to discontinue the annual field day a year or so ago. But there was real enthusiasm for track and field events displayed on all sides in the huge meet yesterday. The big ring in front of the grandstand was crowded with eager competitors, all ready to put forth their best efforts and they did turn in some spectacular work considering their inexperience and lack of training.

• • • • • • •

It was estimated by those in charge of the affair that there were more than 550 competitors, girls and boys. The large number that took part and the lively interest shown by the students as a whole recalls the fact that P.C.I. field days are an old institution at the school.

• • • • • • •

In bygone days the school developed some really great athletes who made names for themselves throughout the province. Previous to the war, old grads of the school relate, that the annual field day was really the big day in the school's calendar. The boys practised for months in preparation and when they turned out to do their stuff records went by the board.

• • • • • • •

Those days of track and field stars at P.C.I. appear to be on the way back. At least a fair beginning was made yesterday. While no records were set, and few of the old senior marks were even approached, the younger chaps showed much promise and with practice and coaching may develop real ability. Those who displayed the greatest promise will be coached by members of the Collegiate staff and a track team will be formed. Every effort will be made to encourage all the students to take a keener interest in track and field competition.

• • • • • • •

This effort will be directed among the girls as well as the boys because some of the lassies showed really great ability. One intermediate girl, Francis Bestard, cleared the high jump at four feet three inches, which is no mean heighth. And the girls crowded their events even more than the boys.

• • • • • • •

The final lacrosse game of the season is scheduled for Monday night at Millbrock and brings together Dinty's Inn and the Millbrook stalwarts in the fifth and deciding game for the inter-county shield. Each team has won two games and in doing so battered themselves so badly that it was deemed wise to adjourn the final for a week to give the players time to lick their wounds. All the games have attracted huge crowds, folks in the Millbrook district having really taken to the boxla game.

• • • • • • •

An executive meeting of the local hockey club is scheduled for this evening, when the financial report will be read and some other important business transacted. It appears that Fred Scates has accepted the responsible duties of looking after the club's finances again.

• • • • • • •

Reports are that scouts of the local intermediate rugby team have unearthed some smart gridiron stars among workers at the camps along the Burleigh Falls-Bancroft highway. Some of these prospects for the team are said to be former senior players for Argos and Sarnia. Every effort will be made to get them out for the team.

• • • • • • •

Cec. Perdue, writer of this column but at present holidaying in Los Angeles, California, has been hobnobbing with some of the movie starts out that way. He reports that they are just everyday people and look the same way, but then he has not met Mae West as yet.

Rugby Results

U. S. College.

Ironwood, J. C. 2, Duluth, J. C. 0.
Eau Claire Teach. 6, Winona T. 2.
Hastings 13, York 0.
Kemper 0, Momerly, J.C. 0.
Iowa Wesleyan 20, Central 7.
Millsaps 7, Murray 6.
Maryville 7, Lenoir Rhyne 6.
Miami; U. 26, St. Louisiana C. 7.
John Carroll 27, Adrian 0.
Kalamazoo 7, Albion 0.
Duquesne 12, Buckness P. —.
Heidleberg 7, Ashland 6..
Davis Elkins 45, Cumberland 0.
Centre 7, Xavier 6.
Fordham 6, Boston Coll. 0.
Manchester 16, Lawrence Tech. 0.
Tuskegee Inst. 0, Morris Brown 0.
Carthage 30, Eureka 0.
Union College 14, East State T. 7.
Plaflin 6, Flor. A. and M. 6.
Bluef ield Coll. 33, Morris Harvey 0.
Baker University 6, Coll. of Em. 9.
Univ. of Nevada 9, St. Mary's C. 7.
Geo. Washington 26, The Citad. 0.
Louisburg Coll. 45, William & M. 0.
Statesboro Teach. 21, U. of Tampa 13.
Oregon State 39, Columbia U. 12.

Ex-K.K.K. Leader's Trial Adjourned

EDMONTON, October 13 (C.P.).—With a motion for non-suit pending the trial of J. J. Maloney, former Ku Klux Klan leader, stood adjourned until Monday.

Claiming insufficient evidence to substantiate the charges of false pretences, Morris Bake, defence counsel, made the plea for non-suit. Mr. Justice Boyle said he would reserve his decision on the plea until the end of the trial, meanwaile ordering the submission of evidence to continue.

The case is based on an allegation by John P. Henry, present leader of the Klan in Alberta that he advanced two $1,000 bonds to Maloney to finance publication of a book.

England now has 56,000 doctors, 15,000 more than in 1912.

Carpet Bowling

WEEK'S SCHEDULE

Monday, Oct. 15.—W.O.W. No. 19 vs. W.O.W. No. 20; A.O.F. No. 21 vs. St. John's No. 1.

Tuesday, Oct. 16.—K.O.P. No. 22 vs. K.O.P. No. 13. St. Luke's No. 7 vs. K.O.P. No. 14; All Saints' No. 6 vs. S.O.E. No. 12; All Saints' No. 4 vs. All Saints' No. 5.

Wednesday, Oct. 17—S.O.E. No. 12 vs. St. John's No. 3.

Thursday.—K.O.P. No. 22 v. St. John's No. 2.

Friday, 8.20 p.m.—St. John's No. 3 vs. L.O.L. No. 17; St. John's No. 2 vs. L.O.L. No. 18; St. George's No. 11 vs. L.O.L. No. 16; St. George's No. 9 vs. W.O.W. No. 20.

Open Date.—L.O.L. No. 15 vs. L.O.L. No. 18; St. George's No. 10 vs. St. George's No. 11; St. George's No. 8 vs. St. George's No. 9.

Regent ENTERTAINMENT

To-Night, 7 and 9

Barney Ross vs. Jimmy McLarnin Fight Pictures, and

ADOLPHE MENJOU in THE HUMAN SIDE

STARTING MONDAY

MATINEES 2.30—NIGHTS 7 AND 9
Come Early—Feature Picture Starts at 7.20 and 9.20 p.m.

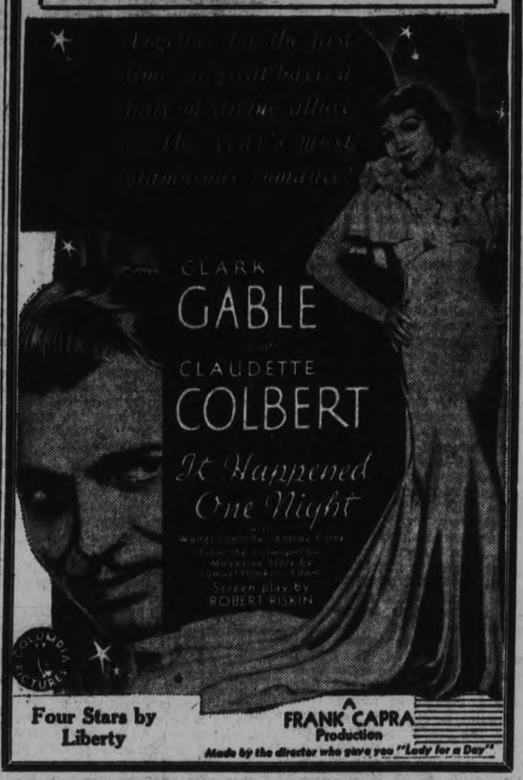

Four Stars by Liberty

A FRANK CAPRA Production

Made by the director who gave you "Lady for a Day"

Round-World Jaunt

NEW YORK, Oct. 13.—(AP)—Babe Ruth, hoping to land with some major league team as a manager next year, was to set out today on a journey which will carry him around the world before he again sets afoot in New York next February.

The babe will head a team of major leaguers leaving Vancouver Oct. 13 for a series of games in Japan. Following the series, together with his family and Vernon Gomes and his wife, Ruth plans a tour of Europe.

ENGLISH CYCLIST IN TORONTO GRIND

Sydney Cozines Will Attempt to Place England on Cycling Map.

England has produced many great athletes, and this year in particular has had an exceptionally good year at producing champions. Fred Perry has cleaned up everything in tennis, Henry Cotton won the golf, her athletes swept the boards in the British Empire games and now another star enters the field of international competition.

Syndney Cozines has come to America to try and place England on the cycling map. He will be one of the starters in the semi-annual six-day which starts at the Maple Leaf Gardens on October 20 and continues for six-days and nights without cessation. He will be only one of a great international field that will include representatives of a dozen nations.

Born in London, England, July 17, 1908, he has risen to the fore among English cyclists. He won the Manchester amateur quarter mile championship in 1927-28, and in latter years represented his native country in the Olympic games at Amsterdam. The next year he won the world's sprint championship, the quarter mile English title, the Grand Prix at Paris, and the quarter mile cycle pace standing start, setting a National cycling Union record of 28 seconds for the latter event. 1930 was another signally successful year and he repeated his world's championship and Grand Prix of Paris victories. He also won the 1,000 yards English championship and numerous victories in Oslo, London, Paris, Naples, Warsaw and Cologne.

JAILBREAKERS

MICHIGAN CITY, Ind., Oct. 13 (CP)—A report gained circulation that there had been another jailbreak at the Indiana State prison, but it turned out that only a couple of horses had tried to get away from the prison honor farm six miles south of here. The animals were recaptured.

MORENZ TO CENTRE CHICAGO ATTACK

Former Thunderbolt of Canadiens Will be Flanked by Thompson and March.

By ELMER DULMAGE
Canadian Press Staff Writer

TORONTO, Oct. 13 (C.P.)—October trade winds have blown the National Hockey League a new forward line that is likely to rank next season among the top-flight scoring trios. Its pivot is old Howie Morenz, sold—but not down the river by any means—to Chicago Black Hawks.

During the 12 years of his career with Montreal Canadiens, Howie was always the centre of a fine forward line. Aurel Joliat played on his left side and several players in turn held down the right side. There were, notably, Billy Boucher and then Johnny Gagnon. Goals always came from a Morenz-led line.

This is an older Morens in 1934 but if there is as much punch in the veteran thunderbolt as there should be, the Chicago line of Paul Thompson, Morenz and Mush March will get feature billing very shortly after the campaign opens in November. Thompson is a star and March is very close to being a star.

It will be a line that can skate like blazes and backcheck, also like blazes. Thompson has a fine scoring technique. March is a fireball on attack, one of the fastest wingmen in the circuit. He passes well, bores in. The burning speed of Morens on a solo dash will not bother the Regina midget. He will be right beside Howie all the way.

The ranking front line of the day is Toronto's Conacher-Primeau-Jackson powerhouse which succeeded the two famous lines of Clapper-Weiland-Gainer of Boston and Cook-Boucher-Cook at New York. The Bruin trio was broken up and the Ranger technicians are getting old.

Down in Detroit they have Weiland pivoting his second fine line, Larry Aurie on one side and Herbie Lewis on the other. St. Louis gets a good line from Ottawa in Frank Finnigan, Jerry Shannon and Max Kaminsky. Montreal Maroons still have Hooley Smith between Jimmy Ward and Larry Northcott.

Other strings are coming along, threatening to break through with scoring feats. Conny Smythe may find the man he needs to play centre for the dashing Hec Kilrea and Buzz Boll. Some people thought Morenz was just the man for that post, but Howie had gone to Chicago. Probably the new season will produce nothing better than the Black Hawk Thompson-Morenz-March brigade.

Bring Your PRINTING Problems to Us

OUR PRINTING PRICES are LOWEST

HATCH STABLE MAY DISBAND

Prominent Breeder Expresses Dissatisfaction With Racing Conditions.

FAVORS COMMISSION.

TORONTO, Oct. 13.—H. C. Hatch, prominent breeder and sportsman, whose racing establishment at Agincourt represents an investment in property and stock of between $500,000 and $750,000, stated yesterday in the course of an interview that he would consider the advisability of retiring from the sport if the Provincial Government failed to establish a Commission to control the sport. Mr. Hatch explained that his position should not be construed as a threat, or an attempt to bring pressure on the Government to do what he thought was necessary in the interests of the sport.

While racing will suffer if Mr. Hatch retires from the sport, so will the community of Agincourt, where he employs more than a score of workers on his farm and purchases large quantities of produce from farmers of the neighborhood. The closing of the farm as a racing establishment would mean a severe loss to the municipality in the form of taxation.

Florida Heavy Boat For Max Schmeling

NEW YORK, Oct. 13.—(AP)—It appears now as if the next big heavyweight fight to pick an opponent for champion Max Baer will be fought in Miami, Fla., between either Steve Hamas or Art Lasky and Max Schmeling, the former titleholder from Germany.

Jimmy Johnston, Madison Square Garden matchmaker, and Joe Jacobs, Schmeling's manager, announced yesterday that Schmeling is under contract to meet either Hamas or Lasky in February, the articles having been signed on the afternoon of the fight between the last two named. As Hamas gained the somewhat questionable decision the former Penn State football player, is expected to get first call.

Schmeling is slated to arrive in New York the first week in January to start training. Feb. 22 has been tentatively set as the date.

Series Hero

PAUL DEAN

Emerging from the excitement of the world's series, Paul Dean, brother of the more famous "Dizzy" Dean, becomes one of the outstanding heroes of the series by virtue of his two fine wins over the Tigers. Brother Dizzy won the other two for St. Louis. The brothers will be able to argue all winter over whom was the better pitcher.

MAYOR OF DETROIT IS QUITE AROUSED

Demands Apology From Joe Medwick to Detroit Players and Fans.

DETROIT, Oct. 13.—Mayor Frank Cousens declared yesterday that K. M. Landis, baseball's commissioner, ought to clear up the most unfavorable reflection' cast upon Detroit after a near riot during play of the final world series game.

In a letter to Frank Navin, president of the Detroit Baseball Club, Cousens pointed out that refusal of Tiger fans to countenance Joe (Ducky Wucky) Medwick in last Tuesdays game had brought about Nation-wide condemnation of the city.

Medwick, St. Louis outfielder, was ousted by Landis for attempting to spike Marvin Owen, Tiger player, after showers of fruit, bottles and boxes held up the game for 17 minutes.

"Apparently because of the descriptions given by certain radio announcers over the national hookup, an impression was spread that Detroiters are bad sportsmen," the mayor wrote. "Any apology which is due to anybody is due from Medwick to the Detroit players and the Detroit fans."

HOME AND SCHOOL ASSOCIATIONS TO AID CAUSE OF TEMPERANCE

150 Ladies Present at First Annual District Conference.

SPLENDID ADDRESSES.

"Are we Christian parents? If so, we should try to do something about these horrid beverage rooms that have been opened up to entice our boys and girls."

"We would like to place the blame on Mr. Hepburn and Mr. Henry—but was it they alone who did it? What about you and me? Years ago, hundreds of thousands of the boys and girls were kept from tasting intoxicating drinks because they had signed a pledge. But later, we rested on our oars and didn't bother about that angle of the temperance question, because in so many of our provinces public drinking was disallowed. Christians failed to pray about it and others failed to work."

Mrs. G. K. Tyler, wife of the Rev. Mr. Tyler, pastor of the Park street Baptist Church, spoke on "Temperance", with especial reference to young people, at the banquet which was a feature yesterday of the first district conference here held under the auspices of the Federation of Home and School Associations of the Province of Ontario.

It was a splendidly-attended conference, with a delegation from Lindsay of twenty-nine ladies and and a total at the banquet of nearly one hundred and seventy-five men and women, including a number of the school principals and teachers of the city.

And it was a delicious repast, served by the members of the Women's Association of Murray street Baptist Church, where the conference was held. Mrs. R. Gavine supervised arrangements for the banquet which was held at tables decorated appropriately with the leaves and fruit of the sumach, scarlet haw berries, and lighted red candles in pumpkin holders. Mrs. D. A. Loomis and Mrs. T. Hendry acted as treasurers.

Mrs. E. Wand, president of the local Home and School Council, was in the chair and welcomed the guests.

Her words were echoed by the pastor, the Rev. J. H. Sutcliffe, who also invited the ladies to hold their annual Home and School church evening at Murray street.

Special guests at the conference were the president of the Federation, Mrs. R. S. McLaughlin of Oshawa; one of the vice-presidents, Mrs. A. B. Silcox, of Toronto; the secretary-treasurer, Mrs. H. Maltby of Toronto; and Mrs. E. E. Reece, principal of Birchcliff School in York County. The ladies accompanied Mrs. McLaughlin from Perth, where a similar gathering took place on Thursday. Owing to the bad condition of the roads, they arrived late, and numerous references to the value of punctuality at meetings which were heard from time to time provoked the laughter of the assemblage.

Large Attendance

About one hundred and fifty ladies were present at the afternoon session, held in the lecture hall. Mrs. W. R. Morris, who is past president of the Federation, was in the chair and welcomed the members in a few well-chosen remarks.

The first speaker was the provincial president of the Federation —Mrs. R. S. McLaughlin—who is always a welcome visitor to meetings connected withh Home and School work, as she speaks at all times with great sincerity and earnestness.

Taking as the theme of her brief address the subject, "A Good Home and School Program" Mrs. McLaughlin emphasized two elements as necessary for an ideal program of this type. Sincerity of ideals and honesty of purpose.

Quoting from a first prize-winning program in a contest conducted by Women's Institutes of England, Mrs. McLaughlin read this extract:

"I think the ideal meeting is the one that starts punctually where the business is interesting (and where there is not too much of it) and where, if a question is raised, members answer and give their opinions decidedly and promptly. . . . The social hour should vary and we should have a good laugh".

In planning the meeting, said the speaker, there should be four different periods—introductory, business, program and social.

Suggested topics included talks on the safety and health of the child ("How often accidents occur in a home owing to small things like a step that is too sharp, a cellar-door that won't latch, a bottle of medicine labelled wrongly"); also on the use of leisure; in civics or citizenship in community life; on ethical or moral training; on educational methods.

Mrs. McLaughlin advocated the revival of choral debating and discussion groups in meetings of this type.

"But if you have sincerity and honesty, you will have an ideal meeting."

International Minded

The Rev. Dr. C. V. McLean, programmed to address the meeting on the subject of teaching International Mindedness to children, asked permission to change the title to "How we may become students of the International Mind."

"Because," he explained, "you and I are not in a position to teach international mindedness to children, for the reason that we belong to a generation that has just spent four hundred billions of dollars in slaying forty millions of its sons. Why? Because of a pronounced antipathy to internationalism."

The reverend speaker advocated, finally, as a stimulant to the international mind in ourselves; a curtailment of the vocabulary in the use of words which are really a term of contempt such as 'dago', 'sheeny' and 'hun'.

Secondly, "Try and get better acquainted with those not of your own nationality."

Thirdly ("and this is difficult, although it may seem easy") avoid a patronizing air.

"Remember the black man who interviewed President Lincoln and then said: "He treated me like a man". It takes a real lady or gentleman to be able to treat another so that he will forget for the time the sense of inferiority induced by long years of ill-treatment."

Rev. Dr. McLean spoke of the way in which many modern centers of learning are changing their old system of education. For instance, the University of Virginia takes its scholars to Paris for the teaching of French, and Dr. Locke's famous ship sails each Autumn with hundreds of students on board and nearly one hundred courses of study open to them.

"We can all travel by way of the cinema and through pictures and the appreciative reading of books."

"How long, you say, will it take to cultivate this International Mind? Until the war drums throb no longer and the battle flags are furled, in the parliament of man, the federation of the world'."

School Attendance

Inspector A. Mowat, talking on "School Attendance" was the last speaker of the afternoon.

Regular attendance at school and punctuality were stressed by the inspector, as essentials in the battle against illiteracy.

"For it is illiteracy, superstition and ignorance that are causes of the world turmoil of the present day."

The inspector asserted that ninety per cent. of the total of children failing in regular attendance was attributable, not to the child, but to lack of care and and interest in the home and parents.

"We cannot expect a revival of the home life of forty years ago, but the depression has done one good thing at least, in demonstrating to people that there are more important things in life than pleasure and selfish indulgence."

Mr. Mowat declared that the majority of children did not prefer a very indulgent teacher, as shown in a survey of some years back, when only two children out of several thousand were in favor of a teacher who would let them do everything they wished. They really prefer, he said, a teacher who is interested in them and their progress and who is human.

The school spirit—an interest in supervised games, music and art—has much to do with regular attendance, and so has the pupils' health.

The speaker commended the excellent work done by the truant officer, James Abraham and also referred to the efforts of the Board of Education to help in every way and to the splendid assistance given by the Home and School associations.

"Without the assistance of the Home and School Associations, the school attendance would not be so good here" asserted the inspector, who remarked that only once in the last decade had Peterborough's average for school attendance fallen below the ninety per cent. mark.

This fact was commented on later by Mrs. Reece of Birchcliffe School, who led the itneresting discussions which took place at the close of each address. She said that the local average was high, as the average for the province stands only at eighty-five per cent.

During the discusion which followed Mrs. McLaughlin's address, Mrs. Reece spoke of the benefits to be derived from co-operation by the parents, in preparing the children for school by giving them as perfect a physical condition as possible, also by including in them both obedience and courtesy.

"With health, regular attendance, punctuality and a knowledge of school regulations, we are able to do much with the child."

Discussion Period

Speaking in connection with the discusion of the Rev. Dr. McLean's address, Mrs. Reece said that often there were instances of unkindness and unintentional cruelty on the part of school children to those of foreign birth. She also referred to the assistance in promoting an international mind by holding exhibitions in which the work of varying foreign types is displayed by "new Canadians."

Mrs. McLaughlin told here of the flourishing company of Ukrainian Girl Guides (the only one of its kind in Canada) which is promoted by the Oshawa Home and School Associations. These girls present very popular programs which feature their national music, drama and needlework.

In the discusion following Inspector Mowat's address, a question was asked regarding pupils skipping a grade in school.

Mrs. Reece replied that in her opinion, such a practice would inevitably result in loss to the child at a later period.

A pleasant feature of the afternoon program was the singing of Miss Phyllis Rome, whose sweet voice was heard in two solos: 'Danny Boy" and Love's a Merchant," with accompaniments by Miss Elizabeth Webber. Miss Rome took the place of Rev. Mr. Sutcliffe, prevented from singing by a cold.

In the evening, at the banquet table, Mrs. McLaughling spoke briefly, referring again to the importance of well-planned club meetings.

"Try to study also the wise use leisure. That is one of the wastes of to-day, the waste of time."

E. F. Reid, chairman of the Board of Education, expressed the Board's appreciation of the work done by the Home and School Associations.

He suggested that the members might well take up consideration of the problems confronting "the boys and girls who, through the action of two great political parties, have had thrust upon them these beverage rooms or beer parlors."

Love of the Child

Mrs. Maltby spoke of the need for parents to study educational problems and methods so as to keep in step with the knowledge imparted in the school. She said:

"Often parents destroy what the school has built up carefully. And we should always remember that the base of all our programs is the child. If we parents do not keep pace with the times, we cannot keep pace with our children and they won't listen to us. Consider the motto of our founder: 'The love of childhood is the common tie that binds us in a common purpose'."

Inspector R. F. Downey, giving an address on "Stock Taking of Leisure Time" gave as his favorite definition of the word 'leisure'—'Time which may be appropriated for a specific object."

"The fundamental principle at the bottom of leisure is the will to work, either at your own business or at something else. It means really that you have time to do what you want, with the will to do it untramelled.

"Labor and leisure must over remain closely related, only with the difference on the emphasis."

Suggestions on the use of leisure included others with regard to labor. "For we were meant to work. But I feel sorry for people who are driven into vocations or callings in which they are not interested or happy.

"Having made a choice of a vocation, there are many elements that enter into success—friendship, service, the atmosphere engendered by your personality, tact, cheerfulness, self confidence and sympathy. And we must be reliable, trustworthy and approachabe."

The speaker also recommended sleep and regular hours, for nerve restoration and body-building.

In speaking of the four divisions of the day, prayer, labor, refreshment and sleep, he emphasized the necessity for refreshment and for play.

Ride a Hobby

"Take up some hobby, you women as well as the men. Take up anything that you are interested in—any sport, or walking, fishing, camping, motoring. And play, play play!

"Take time to think. This world needs people who are willing and able to reflect. I would like to see a period in our school life in which the boys and girls would be told to sit still and think—reflect on what they want to do in life."

Referring to the need of religion, Mr. Downey quoted: "Forget not the assembly of yourselves together for worship" and spoke of the necessity of soul nourishment as a bulwark against the turmoil and stress of life.

Mrs. Tyler, speaking on the temperance question, delivered a stirring appeal to the parents present to take up the cudgels against enemies of the young life in their midst.

"We must train them to the knowledge that liquor-drinking is a disgrace and that the smoking of cigarettes numb the mind. Do you know that they are making chocolate cigarettes now so that the boys and girls may become used to the habit and take to the use of the real thing?

"They are putting brandy in chocolates and they are sending out rum and butter candy. Whether there is rum in it or not, it has the name anyway. They are fixing lipstick that is flavored with whisky, so that your daughter's lips may know the taste of liquor through that medium. And on the other side, they are flavoring ice cream with whisky.

"What are we going to do about it? Would it surprise you to know that there are many young people in this province who are really keyed up about the situation and want to clean it up? But their hands are tied, even though they are willing to sign the pledge and wear the white ribbon.

"When you are thinking of a use for your leisure time, why not come to the W.C.T.U. meetings and wear the white ribbon bow which stands for the purity of the home, the purity of the individual life, and the purity of national life.

"Many of the young men who fail in Collegiate studies do so because they have become addicted to the cigarette habit which induces in them a careless, muddled, drifting habit of mind that leads in time to failure".

The Teachers' Viewpoint

"The Possibilities of the Home and School Association from the Teachers' Point of View" was the subject of L. J. Pettit's brief talk. Saying that education is a way of life, not a means to an end, Mr. Pettit stressed th increasing significance of opportunity.

He pointed out two avenues of opportunity for the associations—first, an interpretation of education in its broadest sense, to the parents and public generally; second, the establishment of study groups in child psychology.

Mrs Wand informed the speaker that study groups of this type were scheduled for commencement this year among the local Home and School Associations.

Dr. J. E. Middleton, speaking on matters pertaining to Child Health, emphasized the importance of proper care of the teeth.

He said that millions of dollars are spent annually in Canada through illness, while fifty per cent. of human ailments are caused by the mouth and teeth troubles.

Tooth decay can be controlled largely by diet, asserted the speaker who outlined the methods used in pre-school age clinics where the children's health can be watched.

Dr. Middleton said that the first teeth should be allowed to come out according to Mother Nature's own methods. If tampered with in any way or removed forcibly, crookedness is often caused in the second set.

Brief words of encouragement in Home and School work, and of appreciation of the conference, were voiced by Mrs. W. R. Morris, Mrs. Reece, Mrs. Silcox and Inspector Mowat.

Ladies in charge of arrangements for the conference were Mrs. E. Telford, Mrs. J. E. Middleton and Mrs. J. Kingsbury.

Widowed Queen

The widowed queen, Marie of Jugoslavia, whose life will be shadowed henceforth by fears that her son, Peter II, will meet the same violent end as her husband and all other kings of Jugoslavia.

JUST AMONG US GIRLS

BERT MONK IS RETURNED HEAD YOUNG PEOPLE

Representatives From Some Thirty District Societies Meet in City.

SPLENDID REPORTS.

That the United Church Young People of Peterborough Presbytery are building a real fellowship of Christian youth was evidenced by the large assembly of enthusiastic representatives who gathered yesterday in St. James' United Church from some thirty district societies.

Registration began at 1.30 o'clock and a good representation was present when the afternoon session opened with Fred Barnard, executive member of the Bay of Quinte Conference Y.P.U., presiding. The inspiring worship service, with its theme, "The Transforming Friendship," was presented by members of St. James' Y.P.S., led by Miss Muriel Moorhouse.

On behalf of the officials of St. James' Church, the pastor, Rev. A. E. Moorhouse extended a very sincere welcome to these young people whose work is an integral part of the church life.

The president of the Presbytery Y.P.U., Bert Monk, of Bethany, in a concise report outlined the activities of the past year and emphasized the fact that the executive had endeavored to reach every section of the Presbytery. This was done by means of Demonstration Nights and Officers' Congress, held at various strategic centres.

In a brief business session committees were appointed for the convention and the following reports heard. The financial status of the Union was given in an interesting account of the year's work by the secretary-treasurer, A. Cleveland Robb. Following were the reports of convenors of departments: Christian Followship, Miss Connie Wagar; Missionary, Miss Edith Elmhirst; Citizenship, Bruce Dawson; Literary, Lynn Stewart; Recreation, Miss Esther Thornton; C.G.I.T., Miss Vera Squire; C.S.-E.T., Don. Charlton; Leadership Training, Rev. C. D. Daniel.

The following members comprised the Nominating Committee: Rev. C. D. Daniel (convenor); Rev. S. R. Kemp, Bert Monk, Miss Williams, Miss Anna Frank, Miss Esther Thornton, and Fred Barnard.

The Resolutions Committee included for the Central district, Homer Borland; North, Rev. W. R. Archer, Lakefield; West, Ralph Staples, Cavan; East, Rev. Mr. Ferguson, Keene.

Interspersing the business was a delightful quet, "Come Holy Spirit," contributed by Rev. E. M. and Mrs. Cooke of Fraserville, and the afternoon session was closed with prayer by Rev. S. A. Kemp, Havelock.

A recreation period under the direction of Miss Esther Thornton, proved a splendid between-session relaxation.

The banquet hall was gay with Autumn leaves, bright red berries and golden marigolds, which were also used in the artistic table decorations arranged by Miss Muriel Moorhouse assisted by E. Davis. The King's Own Bible Class catered for the sumptuous supper in their usual efficient manner.

Malcolm Latimer led the community singing at the supper hour with George Nicholls at the piano. Greetings from the Bay of Quinte Conference Y.P. Union were brought by the president, Stephen Saywell, while George Lewis, president of Cobourg Presbytery, also extended greetings. Rev. William Fletcher also brought greetings.

Officers Elected

The report of the Nominating Committee presented the following slate of officers for the coming years: Honorary President, Rev. S. A. Kemp; President, Bert Monk; Vice-President, Cecil Wasson; Secretary, Miss Bertha Pickering; Treasurer, Thomas Allen; Department Convenors: Constance Wagar, Christian Fellowship; Edith Elmhirst, Mission; Bruce Dawson, Citizenship; Esther Thornton, Recreation; Lynn Stewart, Culture; Helen Staples, Dramatics; Rev. Daniel, Leadership Training; Homer Borland, Editor; Vera Squire, C.G.I.T.; Don Charlton, C.S.E.T.; and District Convenors: Minnie Williams, Anna Franks, William Holgate, Oakley Conley; Advisory Committee, Fred Barnard and Cleve Robb.

Resolutions

The report of the resolutions Committee was read by Homer Borland and included the following:

1.—That a hearty vote of thanks be tendered to St. James' Board for the use of the Church building and to the King's Own Bible Class who provided the bountiful supper.

2.—That this convention of young people of Peterborough Presbytery wishes to go on record in condemning the present system of the sale of beer and wine in the Province of Ontario. We deplore the existing conditions and urge the young people of our organization and all others to co-operate in stamping out this evil."

At the evening session the president took the chair and a very effective worship service on the theme "Service" was conducted by members of Millbrook Y.P.S., led by Bruce Dawson.

Rev. S. A. Kemp, chairman of the Presbytery, installed the new officers in a most impressive service, and also presented the attendance banner to Fraserville Y.P.S., and the dramatic trophy to George Street United Y.P.S.

A pleasing cornet solo by Mr. W. W. Knight, of Hastings and a beautiful duet, "Abide With Me," by Mrs. MacMillen and Mr. W. Payne, Lakefield, proved a delightful interlude in the program.

Introduced by the pastor, Rev. Mr. Moorhouse, the guest speaker, Rev. Duncan MacTavish, of Port Hope, held his audience with his witty, yet challenging, message on Evangelism."

Armaddy Castle, near Oban, Scotland, the home of the Earls of Breadalbane since the seventeenth century, has just been sold to Miss Kathleen Mackinnon, who holds no title but is famous as a yachtswoman.

"My Word! What a Harvest of Good Things"

"We never thought there was so much good living in the land."

THE EXAMINER'S COOKING RECIPES SUPPLEMENT

Will teem with instructions how to prepare the most delectable food dishes—all contributed by our readers. There are hundreds and hundreds of them to hand already, but we are open to accept more. SO

. . . IF You Have Not Already Contributed Your Share of Recipes

to this mutually valuable cooking work, why not do so without delay. For this is a real community effort. You and others with kitchen experience in exchanging, so to speak, by the medium of this supplement, your favorite and tested recipes, unite in a fraternal culinary enterprise that will re-act to the benefit of one and all.

YES! ACT NOW

Just take a piece of paper and jot down instructions how to prepare those tasty dishes you and your guests take such delight in. Then send or bring that contribution of recipes to The Examiner, and you'll see it printed in good company in our supplement at the end of this month. This work will be distributed FREE to all our readers. If using the mail, kindly address, "Editor of Cooking Department, Woman's Page."

Peterborough Examiner

HEALTH ACTIVITIES BEING CENTRALIZED

Chest Clinic and Mental Health Clinic to be Conducted in City Hall.

As the initial step towards the centralization of all health activities in the city, it is learned that the Chest Clinic and the Mental Health Clinic are to be conducted in future at the offices of the local Board of Health in the City Hall.

Those concerned are notified that in future all appointments for either of these two clinics should be made through the Board of Health offices (telephone 35).

The Chest Clinic sponsored by Peterborough Health Association and in charge of Dr. F. C. Neal and Dr. C. B. Waite is to meet on the first and third Tuesday of every month, while the Mental Health Clinic conducted by Dr. Cummins and staff of Whitby will meet on the first and third Thursday of each month.

Plans are under way to have the Well Babies Clinic also meet at the Board of Health offices, and definite announcement in this regard will be made later.

"This is the first step in the plan to centralize all health activities in the city", Dr. C. Murray Fraser, Medical Officer of Health stated. "The idea is not to take the work out of the hands of the various organizations who are sponsoring such commendable activities, but is rather to offer those directing the work the fuller facilities which the Board of Health is able to provide for them. The directors of the clinics are very enthusiastic about the accommodation and equipment which has been made available to them", the M.O.H. said.

Contrary to the usual trend in India, motor-vehicle sales in the second quarter of this year were greater than in the first three months.

BUY SELL PROMPTLY ECONOMICALLY
Read these CLASSIFIED COLUMNS!

WANT AD. RATES

Cash 1 cent per word or figure per insertion.
Minimum Charge, 40c for Any Advt.
If Charged 1½ cent per word or figure per insertion.
Phone We will call for your ad. and give you the cash rate. **1600**

CHARGES:

Card of Thanks 50c
In Memoriam (up to 2 inches) .. 75c
Over 2 inches, per inch 50c
With black border, extra 25c
Birth Notice 50c
Death Notice 50c
Locals (Back Page), per inch .. $1.00
Black Local (Back Page), inch . $1.40

Index to Examiner Classified Want Advts.

Agents Wanted L
Boarders Wanted .... F
Business Opportunities .... K
Chiropractor .... U
Cottages, Summer Resorts .... E
Dressmaking .... Z
Employment Wanted .... J
Female Help Wanted .... H
Found .... N
For Rent—General C
For Sale—General .... A
General Notice .... T
Help Wanted—Male or Female X
Live Stock .... O
Lost .... M
Male Help Wanted .... G
Personal .... R
Pet Stock .... W
Poultry for Sale and Eggs .... P
Radio I
Real Estate .... D
Salesmen Wanted .... Y
Situations Vacant V
To Rent—Houses & Apartments .. B
Used Cars for Sale .... S
Wanted—General .... Q

a For Sale—General

DRY MIXED WOOD, $2 A LOAD. 'Phone 2409. 9d-86-523A

GIRL'S WINTER COAT, 11 YEARS. 475 Albert Street. 3d-87-1119A

GAS RANGE, ENGLISH PRAM, REED Go-Cart, Baby Walker, Baby Kiddie Coop. Apply Watson's, George at Brock Streets. 3d-87-1115A

DEFOREST-CROSLEY 8-TUBE CABinet Radio, $35.00. Apply 162 Aylmer. 3d-87-1107A

PANDORA RANGE AND HOUSEHOLD Furniture. 278 John Street. 3d-87-1104A

DRY MIXED WOOD, $2 LOAD. 'Phone 2505J 6d-89-7303A

MAHOGANY UPRIGHT PIANO, WITH Bench and Cabinet and Eighty Rolls of Music; splendid tone. Cost $1,000. Sell for $75. 334 Downie Street. 3d-87-1108A

CLEAN AND UP-TO-DATE SUITS and Overcoats, $3 to $8. Odd Coats, $1 up. Men's Boots and Shoes, $1 up. Hats, 50c. Vests, 25c. Good Clean Furniture, reasonable. Ruskin's, Aylmer Street (opposite Fire Hall). 4d-87-1085A

QUEBEC HEATER, $6.00. 452 DONEgal Street. 3d-87-1126A

CHILD'S COT, LIKE NEW. 156 Prince. 'Phone 735J. 3d-89-1192A

QUEBEC HEATER, MEDIUM SIZE. 140 Stanley Avenue. 3d-89-1184A

AIR COMPRESSOR, 2 x 2½, THREE cubic feet Air per Minute, with Check Valve for Tank; good condition; cheap. 202 Dublin. 2d-88-1183A

SMALL RANGE, WATER FRONT; Brass Bed, Sofa, Phonola. 660 Reid. 3d-89-1187A

EMPTY TEA CHESTS FOR SALE. Apply Ocean Blend Tea Company, 420 Water Street. 3d-89-1188A

AIRWAY CLEANER, COMPLETE, used only six times. Cost $90. Sell for $45. 'Phone 3102. 3d-88-1186A

TWO GIRLS' COATS, SIZE 14 YEARS. One Navy Chinchilla, One Furtrimmed; 1 Gentleman's Heavy Coat, new, size 40. 87 Princess Street. 3d-88-1194A

KROEHLER CHESTERFIELD, GOOD condition. 301 Boswell. 3d-89-1197A

DANDY DOOLEY POTATOES, 60c Bag Delivered. 'Phone 2146W. 3d-13,16,18-1199A

APPLES, ALL VARIETIES, BY BARrel or Small Quantities. 5 Wolseley Street. 'Phone 3006. 3d-89-1210A

BABY'S BUGGY, HIGH CHAIR, Walker, Baby's Crib. 325 Sherbrooke Street. 3d-87-1143A

100 CORDS DRY BODY WOOD. Apply Joseph Tucker, Apsley P.O. 4d-89-1147A

CHILD'S COT. APPLY 532 CHAMBERlain. 3d-88-1139A

BREAKFAST SUITE, IN GOOD CONdition. 'Phone 3487W. 3d-88-1136A

THREE-BURNER GAS STOVE, WITH Oven, A1 condition. 661 Water. 'Phone 3409W. 2d-87-1153A

FOR QUICK SALE — KITCHEN Chairs, Box Stove, Gas Stove, and other Small Articles. 144 Rubidge. 3d-88-1152A

a For Sale—General

40 CORDS MIXED HARDWOOD, ready split; best buy in town. 'Phone Hamlin, 2643. 3d-88-7350A

GALVANIZED FURNACE PIPES, 30c per Length. Furnace Vacuum Cleaned, $1.00. Goodfellow's. 'Phone 599. 3d-88-7353A

FULL MEASURE! HALF-CORD MIXed Wood, $3.25. Quarter-Cord, $1.75. Also choice Body Hardwood. 'Phone 56. 4d-89-1165A

DRY MIXED WOOD, $2 LOAD. 'Phone 2409. 6d-91-1161A

MAHOGANY UPRIGHT PIANO — lovely tone. Will take $42.00 for it if sold To-night. 'Phone 2284. 2d-87-1173A

MIXED WOOD SPECIAL — MAPLE, Elm, and Whitewood at $3.50 Half Cord, Cut. Thompson's, 2260. 6d-94-7355A

PIANO, GOOD CONDITION. 'PHONE 498F. 3d-88-1158A

QUEBEC HEATER, REASONABLE. 501 Sherbrooke. 3d-88-1157A

12" MIXED WOOD, $5.50 CORD. 'Phone 1504J. 3d-88-1160A

BODY HARDWOOD, 4-FT., MIXED Wood and Slabs, cut as required; Kindling, 2 Bunches for 25c. Edwards' Fuel and Cartage, 71 Ware. 'Phone 178. 6d-92-1202A

WARNING — CORNS, WARTS, CALlusch, Bunions are dangerous. Use Cress Corn or Bunion Salve. 1d-87-7373A

b For Rent—Houses and Apartments

THREE ROOMS, PARTLY FURNISHed if desired. 'Phone 2017F. 77 Park Hill Road. 3d-87-949B

HOUSE, GILMOUR STREET; ALSO Rubidge Street South. 'Phone 3370. 6d-88-1026B

ROOMS, FURNISHED, UNFURNISHed, steam heated, all conveniences, with gas. Rent reasonable; central. 196 Aylmer Street. 4d-87-1087B

LOWER HEATED APARTMENT, 5 Rooms, electric refrigerator, electric stove, $40 per month. Possession November 1. H. J. McCannan, 140 Simcoe Street. 2d-87-7341B

SMALL APARTMENT, HOT WATER heating, also Bachelor Apartment; reasonable. 'Phone 3825. 3d-88-1148B

SEVEN-ROOM HOUSE, CORNER Lake and Aylmer; reasonable. 'Phone 548. 3d-88-1141B

HOUSE, ON PERRY STREET. 'PHONE 937J. 3d-88-1123B

TWO HEATED UNFURNISHED, ALSO Unheated Rooms, garage. 536 Charlotte. 3d-88-1177B

FOUR UNFURNISHED OR PARTLY Furnished Housekeeping Rooms. 'Phone 300W, 7 to 8. 3d-88-1156B

MODERN APARTMENT. APPLY 285 Dalhousie. 3d-88-1162B

SIX-ROOM HOUSE, SMALL GARden, cheap, central; adults. Apply 326 Rubidge. 3d-88-1164B

COMFORTABLE MODERN UPSTAIRS Duplex, 561 Homewood Avenue; heating arranged. 'Phone 1715J. 3d-88-1167B

PART DUPLEX, CONVENIENCES; reasonable. Apply 153 Antrim. 6d-92-1181B

TWO BRIGHT FURNISHED OR UNfurnished Rooms for Light Housekeeping. Apply 217 Rubidge. 3d-89-1189B

MODERN, SIX-ROOMED BRICK, near Normal School, $30. Two Central Apartments, heated. W. Nugent, 187 Charlotte. 1d-87-1175B

TWO UNFURNISHED ROOMS, REAsonable. Apply 309 McDonnel. 3d-89-1178B

STEAM-HEATED, FURNISHED BEDSitting-room, with fireplace; use of piano; central. 'Phone 1993W. 5d-89-1061B

SEVEN-ROOMED BRICK HOUSE, 381 Park Hill Road, reasonable rent. 'Phone 1260W. 3d-89-1207B

HOUSE, NO 338 RUBIDGE STREET: hot water heating Possession can be arranged. Apply 437 George Street. dtf-8944B

HOUSE 190 RUBIDGE STREET, POSsession 7th of October. Apply 437 George Street. dtf-6931B

HOUSE ON PERRY STREET. 'PHONE 937. 3d-87-1123B

FOUR-ROOMED COTTAGE, 168 ANtrim. 6d-89-1095B

c For Rent—General

STORE, NO. 173½ SIMCOE STREET Immediate possession. Apply 437 George Street. dtf-1397C

GARAGE TO RENT— CONVENIENT to Downtown Offices and Stores. Apply 437 George Street. dtf-1092C

c For Rent—General

TO RENT—10 ACRES, GOOD BUILDings, light, water. H. Welbourn, Crawford's Grove. 6d-87-986C

GARAGE. 586 CHARLOTTE. 3d-88-1176C

100 ACRES, CHOICE LAND, EXCELlent buildings, adjoining Lake, 8 miles from Peterborough. J. T. O'Connell. 3d-89-1196C

GARAGES FOR USE OR STORAGE; reasonable. 'Phone 549J. 3d-89-1211C

GARAGE, 174 LONDON STREET. 'Phone 2817. 3d-89-1201C

d Real Estate

FOR SALE — EAST ½ LOT 20, CONcession 8, Emily. 100 Acres; good location. Immediate possession. Apply 437 George Street, Peterborough. dtf-6222D

FOR SALE—DOUBLE HOUSE, SIX Rooms each, Nos. 585 and 587 Aylmer Street. For particulars, apply 176 Dalhousie. 'Phone 3153W. 12d-21,22,24,27,28,29,4,5,6,11,12,13-493D

FOR SALE — SNAP, 2 LOTS, 50 x 14, near Douro Street and Clock Works, for quick Sale. $100.00 cash. 'Phone 2146W. 1d-87-1200D

f Boarders Wanted

ROOM, BOARD OPTIONAL, OR TWO Unfurnished Housekeeping, garage, West. 'Phone 1491P. 3d-87-1126F

FURNISHED, HEATED ROOM, ALSO garage, central. 177 London. 3d-87-1121F

WANTED — GENTLEMAN BOARDerh, private home, garage; central. Write Box 7336, Examiner. 2d-88-7338F

ROOM AND BOARD FOR TWO GENtlemen or Ladies, in private home. 550 Aylmer Street. 3d-88-1142F

TWO YOUNG MEN, SEPARATE Rooms, heated; good meals; private family; 3 minutes from C.G.E. 'Phone 1759F. 3d-88-1172F

PLEASANT ROOM FOR ONE OR TWO Gentlemen, with Board, in modern home, South; garage. Write Box 1193, Examiner. 2d-88-1193F

g Help Wanted, Male

YOUR CHANCE! GOOD GROCERY Store and Fixtures, low rent. Would consider Exchange for Small House. Apply 293 Dalhousie Street. 'Phone 273. 3d-88-1140G

HOW TO GET A GOVERNMENT Job. Free Booklet. The M.C.C. Ltd., Toronto (10). 4d-6,13,20,27-828G

WE WANT TO SELECT A RELIABLE Young Man, now employed, with foresight, fair education, and mechanical inclinations, who is willing to train during spare time or evenings, to qualify as Installation and Service Expert on all types Electric Refrigerators. Write fully, giving age, 'phone, present occupation. Utilities Eng. Inst., 1185, Examiner. 2d-88-1185G

AT ONCE—RELIABLE PROTESTANT Boy, with Farm experience, for Winter. Apply Edgar Clark, Norwood. 2d-88-1208G

h Help Wanted, Female

MIDDLE - AGED HOUSEKEEPER. Write, stating wages, etc., to Box 1133, Examiner. 3d-87-1133H

WOMEN WANTED TO SEW FOR US at Home. Sewing machine necessary. No selling. Ontario Neckwear Company, Dept. 116, Toronto 8. 4d-6,13,20,27-598H

DRY CLEANING, CAPABLE DRESS Finisher Wanted. Apply, stating experience, to Box 1113, Examiner Office. 3d-87-1113H

MAKE MONEY COPYING NAMES, Addresses for Mail Order Firms; experience unnecessary. No Canvassing. Write United Advertising, 1114 DeKalb Avenue, Brooklyn, N.Y. 1d-87-1111H

i Radio

RADIOS REPAIRED — ALL MAKES. Work Guaranteed. Member of Radio Manufacturers' Service—your guarantee of Satisfaction. J. A. Blair, 27 Lafayette Avenue. 'Phone 1854M. 3d-89-1212I

j Employment Wanted

RELIABLE GIRL WANTS HOUSEkeeping Position. Apply 468 Elm. 3d-87-1105J

LADY DESIRES POSITION, CARE OF Invalid or Elderly Lady; good reference. Write Box 1150, Examiner. 2d-87-1150J

WIDOW WISHES POSITION AS Housekeeper, with one or two adults; capable of taking full charge; Protestant preferred; highest references. Write Box 606, Lakefield, Ont. 1d-87-1146J

l Agents Wanted

AGENTS! CANADA'S CELEBRATED "Royal" Series Personal Christmas Greeting Cards. Dollar a Dozen and up. Splendid profit. Experience or capital unnecessary. Five Dollar Sample Book Free to workers. Bradley-Garretson, Brantford, Ontario. 12d-97-1149L

HAVE A STEADY WEEKLY INCOME. Sell our Guaranteed Trees, Plants, and Shrubs to all Real Estate Owners. Real sales co-operation, free equipment, complete instructions. Write Luke Nurseries, Montreal. 2d-13,27-7367L

ABSOLUTELY THE FINEST LINE OF personal Christmas Cards selling at $1.00 dozen. Large selection embossed and hand-colored designs, calendars, bookmarks, choice of greetings, many new features, all folders, some with customer's initial, as shown at our exhibit at Canadian National Exhibition. Send for samples. Liberal commission and bonus. Fast-selling box assortments also. Manufactured by Regal Stationery Co., 73 Adelaide Street West, Toronto. 27d-TTS-Nov. 10-6894L

z Dressmaking

DRESS AND MANTLE MAKING — Furs Remodelled and Relined. Alterations. 'Phone 899W. 593 Harvey. 3d-87-1122Z

POTATOES SELL 70 CENTS A BAG

Some Vendors Offer Spuds as Low as 50 and 60 Cents on Local Market.

GRAPES PLENTIFUL.

"It's going to be a hard winter," said one of the men who had nuts to sell on the market this morning. In previous years, nuts have been a novelty on the Saturday market place. This year, there are plenty of them. Oblong, brown-husked butternuts were sold by three vendors this morning, at 25 cents in small baskets. Mr. Black of Port Hope had large, green-jacketed English walnuts, selling at 15 cents a basket.

Potatoes were very, very plentiful. A vendor from Colborne offered his supply, filling a large truck, at 56 cents a bag; potatoes from Garden Hill were quoted at 60 cents, and 70 cents was a general price for the local spuds.

Blue grapes were plentiful, too, selling at 25 and 50 cents in small and large baskets.

Small cauliflowers sold at two for a nickel; citrons were 5 to 15 cents apiece; tomatoes, 35 and 40 cents a basket; vegetable marrows a dime each; late beans were 2 quarts for 15 cents; Brussels sprouts were 5 cents a quart; little yellow fruit tomatoes were quoted at 10 cents a quart. Small carrots were 15 cents a basket.

Wild grapes were 20 cents a basket; while honey was 13 cents a pound, with combs at 15 and 20 cents for amber and clover brand; apples were priced at 35 cents a peck for Wealthies and 40 cents for McIntosh, while Baxters and Baldwins were $1.25 a bushel, and Spies $2.

Little, plump, live Leghorn pullets were offered at $1 each.

In the basket section, butter was priced all the way from 20 to 23 cents a pound, with 21 cents as a general quotation; cream was 30 cents a pint; eggs 30 to 33 cents a dozen, with small sizes at 25 cents; chickens, 18 cents a pound, and hens 15 cents.

Knitted blouses, carefully made, could be bought for $2 each.

Home-made bread was 10 cents a loaf, buns were 15 cents a dozen; cocoanut cakes (large and luscious) were 50 cents; chocolate cakes (smaller) were 25c, and old-fashioned sponge cakes, 30 cents. Pumpkin pies were 25 cents each, with berry pies in half-pint sizes at a dime. Tiny individual head cheese were 5 cents.

Glass jars of the nine-day pickle could be bought for 45 cents and Manitoba pickles were 15 cents.

Bunches of spicy savory herb were 10 cents, and orange-red bittersweet was a dime a bunch. Straw flowers sold at 25 and 35 cents.

m Lost

ON GEORGE OR HUNTER STREETS, Gold-rimmed Glasses, in Case. Reward. Finder leave at Examiner. 3d-87-1116M

RIGHT-HAND GREY MOCHA GLOVE. Finder 'Phone 615W. 3d-88-1171M

SATURDAY MORNING, VICINITY Y.M.C.A., $10 Bill. Reward. Finder leave at Examiner. 2d-88-1205M

BLACK AND WHITE FOX TERRIER. Please 'Phone 2463. 3d-89-1209M

LICENSE MARKER HH-346. FINDER leave at 420 George Street. 2d-87-1170M

o Live Stock

FOR SALE — GOOD BLACK MARE, in Foal. Lot 1, Concession 12, Cavan. 2d-87-1144O

ONE BROWN GELDING, 4 YEARS, sound; also 1 Yorkshire Boar. W. G. Waterman, Fraserville. 2d-88-1195O

TWO 2-YEAR-OLDS AND 1 RAM Lamb, Pure-bred Oxfords. Roy Ferren, R.R. 1, Cavan. 'Phone Bethany. 3d-89-1203O

p Poultry

26 BARRED ROCK PULLETS, hatched April; also Leicester Rams. 'Phone 995 ring 18. 3d-89-1190P

q Wanted

WOOD TO CUT WITH SAWING Machine. 'Phone 2063J. 12d-91-812Q

WANTED — LADY'S SADDLE, IN good condition. 'Phone 3050. 5d-87-7384Q

WANTED—OLD GOLD AND SILVER. Highest price paid. Phillips' Dental Laboratory, 408½ George (opposite Lech's). 6d-88-7298Q

WOOD TO SAW WITH SAWING Machine. C. Willis, 685W. 6d-89-7309Q

SMALL SAFE. WRITE BOX 1137, Examiner. 3d-88-1137Q

WANTED — GOOD SECOND-HAND Coal Blower, complete, for the house furnace. Quote price and full particulars. Write Box 7365, Examiner. 1d-87-7365Q

WANTED — APARTMENT, 3 OR 4 Rooms, Unfurnished, self-contained, by 2 adults. Particulars to Box 7362, Examiner. 3d-89-7362Q

BAILIFF SALE.

By Virtue of a Landlord's Warrant, I have seized and will Sell, by Public Auction, at 16 Kent Street, Lindsay, on Saturday, October 13, 1934, the Entire Contents of a Pool Room, Tobacco Store and Shoe Shine Parlor. Sale at 4 o'clock p.m.

B. A. WILSON, Bailiff. 3d-87-7326

IT PAYS TO ADVERTISE

STAMP CORNER
By M. A. BESSEY

When Australia celebrates, she certainly believes in telling the world about it.

The illustrations are not of postage stamps, but of gummed labels, which are available to residents of Australia to use in advertising the Centennial Celebrations. If you get a letter from Australia these days, you will probably find one or more of these labels stuck on the back of the envelope, or on a lower front corner.

The labels themselves, are very beautifully made up in small sheets of 24 labels each. There are two different sheets, that I have seen, and all are printed in a great variety of color.

Birds, animals, plants, country and city scenes, as well as scenes of the Exhibition are all depicted in a great riot of color. It is a real idea of letting people know that Australia is still on the map, and wide awake.

Silver Jubilee Stamps

Judging from the latest news, you had better start and save those odd nickels and dimes now; you'll need them all next year for the Silver Jubilee stamps.

The latest word is that special issues of stamps will appear next year to commemorate the Silver Jubilee of King George's reign. Not only will there be a special issue for the United Kingdom, but for all colonies throughout the empire.

The design for the issue of Great Britain will probably depict dual portraits of H.M. King George and Queen Mary, with suitable inscriptions for the occasion.

Designs for the Crown Colonies are now under preparation in England, and will, we understand, be of a pictorial nature.

The self-governing Dominions will each provide their own Silver Jubilee Stamps, so we are already assured of at least one new issue for Canada next year.

QUESTIONS AND ANSWERS

G. W. H. Bartram, London Ont.: The 15 cent registration stamp showing a beaver and issued in the province of Quebec, is a revenue stamp. They are not uncommon, and sell for 5 to 10c each.

The new Bi-lingual type of postage due stamps of Canada have been issued in one, two, four and ten cent denominations.

STAMP EXCHANGE CLUB

Name ....
St. Address ....
City & Prov. ....
Age ....Size of Collection ....
Parent's Signature ....

CANADA'S UNSOLVED MYSTERIES

No. 5—Baffling Exit of Ambrose Small

By JOHN C. SCOTT
(Canadian Press Staff Writer)

(Copyrighted, 1934, by The Canadian Press)

TORONTO, Oct. 13—(CP)—When Ambrose J. Small, Toronto theatrical magnate, stepped into the shadows in the evening of Dec. 2, 1919, never to be seen or heard of again, the case went down into Canadian police history as the most outstanding of strange disappearances.

Big rewards were offered. Thirty thousand circulars were despatched to police headquarters all over the world. Toronto detectives travelled 22,000 miles to and from far corners of the continent on false clues. Not a substantiated trace was ever found of Small's movements since he passed the nearest street corner after leaving the Grand Opera House that December evening 15 years ago.

Starting in a small way Ambrose Small had become the owner of a string of theatres in Canada. On the day he disappeared he completed the sale of all his theatre interests to Trans-Canada Theatres, Limited, for $1,750,000. He received a cheque for a cool million in connection with the sale and it was deposited in the bank. That same day he had lunch with his wife and promised to be home for dinner in the evening.

Small had some further business with his solicitor that afternoon and so far as known left the theatre about 7 p.m. The last person identified as having seen him was the newsboy on the corner from whom he purchased his evening newspapers as usual.

Prominent as he was the absence of the millionaire theatre man was not made public for two weeks. He was in the habit of leaving the city for short periods without notice. His relatives and business associates were not much alarmed until Dec. 16. Then the fact were given to the police and the newspapers.

First reward was offered in January 1920—the amont being set at $500. This was shortly afterwards increased to $5,000. In the following June a police circular, with the authorisation of Mrs. Ambrose Small and the Capital Trust Company, offered $50,000 for information leading to the discovery of the missing man, if alive, or $15,000 for the recovery of his body.

Following various rumors a large section of Rosedale Ravine was excavated, the waters of Toronto Bay thoroughly dragged and hundreds of bodies examined, without discovery of the slightest clue to Small's whereabouts. As late as a year after he was reported missing a steam shovel and 35 men were put to work on a section of the ravine. Somebody had recalled seeing a party of men carrying something from an automobile to a dump about the time Small disappeared. Nothing was found.

Police received hundreds of replies to the circulars. Information regarding the sighting of men of Small's description came from as far away as Japan. All these "leads" led nowhere in the direction of his recovery. As recently as last Thursday a fanciful prisoner in Kalamazoo, Mich. jail reiterated a claim he was the missing theatrical man from Canada.

q Wanted

WANTED — 200 CEDAR LOGS, 5½-Inch. 'Phone 887 ring 3. 3d-89-1181Q

WOOD TO SAW, BY MACHINE. 'Phone 2409. 6d-94-1163Q

r Personal

PRIVATE HOME KINDERGARTENS Pay. We start you. The Canadian Kindergarten Institute, Dept. 4, Toronto (10). 4d-6,13,20,27-892R

s Used Cars for Sale

FOR SALE — CHEVROLET SPORT Coupe, new tires, good running condition, '27 model, or will Trade for Good Work Horse. 'Phone 20 ring 2, Lakefield. 2d-87-7344S

TON AND HALF REO TRUCK, FOR quick Sale, cheap. 144 Rubidge. 3d-89-1151S

s Used Cars for Sale

'33 CHEVROLET MASTER SIX Coach; reasonable. 'Phone 1262. 3d-89-1213S

t General Notice

FOR GENERAL ROOF REPAIRS, lowest rates. 'Phone 7817. 3d-88-1154T

NOTICE.—WE ARE STILL REPAIRing Shoes. Best materials. Prices low. 30 years' experience. Prompt service. James H. Whatley, corner Wescott and Aylmer (entrance through our Grocery). 3d-88-1117T

v Situations Vacant

LADIES WANT TO DO LIGHT SEWing at home; good pay; work sent charges paid. National Manufacturing Co., Dept. 45, Montreal. 8d-5,6,12,13,19,20,26,27-6152V

COBOURG UNIT TAKES HONORS

Holds High Place on Prize List of Canadian Artillery Association.

ANNUAL CONTESTS.

OTTAWA, Oct. 13.—(C.P.)—The prize list of the Canadian Artillery Association in the annual contests held in 1931, show the 10th Field Battery of St. Catharines, Ont., carrying off the bulk of the honors. The St. Catharines gunners won the prizes for general proficiency, battery gun practise, best shooting (Ontario), battery tactics and gun-laying.

A total of 84 Canadian artillery batteries participated in the competitions at Petawawa, Ont., Camp Shilo, Man., and Sarcee Camp, Alta.

Other competitions and their winners and runners-up follow:

Battery general efficiency, with Governor General's Cup:

Field artillery 1st 10th Field Battery, St. Catharines; 2nd, 40th Field Battery, Hamilton. The Lansdowne Cup went with second place.

Medium and heavy artillery—1st, 22nd Medium Battery, Cobourg (Governor General's Cup; 2nd, 7th Medium Battery, Montreal (the Association Cup.)

The Oland Cup for the best battery in the Maritimes went to the 84th Field Battery, Yarmouth, N.S.

Western Honors.

The Western Canada Military Institute Cup for Manitoba was won by the 17th Field Battery of Winnipeg; the Cape Cup for Quebec went to the 7th Medium Battery, Montreal; and the Mackenzie Waters Cup for Ontario to the 10th Field Battery of St. Catharines.

In battery gun practice for field artillery, the Oswald Cup was won by the 10th Field Battery, St. Catharines, while the 40th Field Battery of Hamilton was second.

The 22nd Medium Battery of Cobourg and the 7th Medium Battery of Montreal were placed first and second for the medium and heavy guns. The former won the Wilson Smith Cup and the latter the Mercier Trophy.

The MacDonald Cup for the best shooting unit in the Maritimes went to the 83rd Field Battery of Stellarton, N.S. In Quebec the McGibbon Cup was won by the 57th Field Battery of Quebec City. The Montizambert Cup for Ontario went to the 10th St. Catharines gunners, while the 17th Field Battery of Winnipeg won the Manitoba Trophy—the Aitkins Cup.

The St. Catharines gunners, the Hamiltonians, and the 12th Field Battery of London, Ont., divided honors for battery tactics, the three sharing the grant and Gzowski Cups.

For efficiency of personnel, the St. Catharines men and the 92nd Field Battery of Edmonton placed first and second, getting the Hurdman and the George Washington Stephens Cups respectively.

The 10th Field Battery of St. Catharines won the MacDonald Trophy for gun-laying.

Tenders For Wood

SEALED TENDERS, addressed to the undersigned and endorsed "TENDER FOR WOOD," will be received up to Five o'clock p.m., on October 31st, 1934, for Four Thousand Cords of Hardwood in Four-foot Lengths, to be delivered in the City of Peterborough Yards.

The Lowest or Any Tender not necessarily accepted.

Specifications may be seen at this Office.

S. R. ARMSTRONG,
City Clerk.
4d-6,9,11,13-7274

BARRISTERS AND SOLICITORS

GORDON & ELLIOTT — Barristers, Solicitors, Notaries, Patents and Trade Marks Money to Loan Telephone 3300 Hon. G. N. Gordon K.C., Alexander L. Elliott.—Toronto Office: 410 Saturday Night Building, 73 Richmond Street West. Telephone Number Elgin 6691.

HALL & CARLEY — Barristers Solicitors, Notaries, corner Hunter and Water Streets (over Canadian Bank of Commerce) Peterborough, Ontario. Telephones: Office No. 88. R. R. Hall, K.C., residence No. 698. T. J. Carley, LL.B., residence No. 2096.

PECK, KERR & McELDERRY— Barristers, Solicitors and Notaries. Office 415 Water Street, Peterborough. Telephone 1950. E. A. Peck, M.P., F. D. Kerr, K.C., V. J. McElderry, K.C.

CANADIAN NATIONAL RAILWAYS TIME-TABLE.

(Corrected to September 30.)

8.55 a.m.—For Lindsay, Orillia, Midland, Toronto, Hamilton, Buffalo, London, Windsor, and Detroit.

12.15 Noon— For Port Hope, Oshawa, Toronto, Hamilton, Buffalo, Philadelphia, and New York. Connects at Port Hope with the Maple Leaf Ltd. for London, Windsor, Detroit, Port Huron, Flint, and Chicago. Makes connection East-bound for Cobourg, Belleville, Kingston, Brockville, Montreal.

1.00 p.m.—For Lakefield.

5.12 p.m.—For Lindsay, Toronto, and connects at Toronto with International Ltd for London, Port Huron, and Chicago also with the Continental Ltd. for Winnipeg, Edmonton, and Vancouver; with the North Bay, Timmins, Rouyn, and Cochrane train, and with the 11.45 p.m. train for Hamilton, London, Windsor, and Detroit.

7.30 p.m. (Sundays only) — To Toronto and points West.

8.20 p.m.—For Hastings, Campbellford, Stirling, Belleville, Kingston, Brockvile, Cornwall, Montreal, and connects with the Maritime express for all cities in the Maritime Provinces, also connects at Montreal for all cities in the New England States.

Daily—

1.55 a.m.—Pool Train from the C. P. R. Depot for Ottawa, and makes connection at Ottawa for Montreal.

All Trains operate Daily (except Sunday) from Canadian National Railway Depot, Charlotte and Bethune Streets, unless otherwise shown.

CANADIAN PACIFIC RAILWAY.

(Effective Sunday, September 30).

Going East—

4.55 p.m.—Indian River, Norwood, Havelock. Daily except Sunday.

7.40 p.m.—From Toronto. Daily except Sunday.

11.15 a.m.—Havelock, Tweed, Smith's Falls, Ottawa, Montreal, Quebec, Boston, and New York. Daily except Sunday.

11.10 a.m.—Sunday only to Havelock.

1.55 a.m.—Havelock, Tweed, Kingston, Perth, Ottawa, Smith's Falls, Montreal, St. John, Boston, and New York daily.

Going West—

5.15 a.m.—Toronto, Guelph, Goderich, Hamilton, Galt, Woodstock, St. Thomas, London, Chatham, Detroit, Chicago, and New York daily.

7.20 a.m.—Toronto, Hamilton, Brantford, Buffalo, New York, Galt, Woodstock, London, Chatham, Detroit, and intermediate points. Daily except Sunday.

9.35 a.m.—To Lindsay and Bobcaygeon.

3.50 p.m.—Toronto, Hamilton, Buffalo, Rochester, Boston, Woodstock, London, Windsor, Detroit, Chicago, and intermediate points between Peterborough and Toronto. Makes connections with the Trans-Canada Limited for Winnipeg and Vancouver. Daily except Sunday.

5.45 p.m.—Sunday only for Toronto and points West.

Read the Examiner Wgnt Ads. If you are Looking for Bargains

DAVIS-THOMPSON COMPANY
Insurance and General Agency
433 GEORGE STREET - PHONE 40

THE TORONTO SAVINGS & LOAN CO.
ESTABLISHED 1885

3% ON DEPOSITS

Interest paid or added half yearly, 30 June and 31 December, in each year. Every facility is afforded to Depositors both in depositing and withdrawing their money.

For sums of $100 and upwards this company's debentures afford a safe and profitable investment. Further information in regard to which will be gladly furnished upon request.

SAFETY DEPOSIT BOXES FOR RENT

W. G. MORROW,
Managing Director.

Office Hours: 9 a.m. to 4 p.m. Open Saturday's until 5 p.m.

SCOTT'S SCRAPBOOK By R. J. Scott

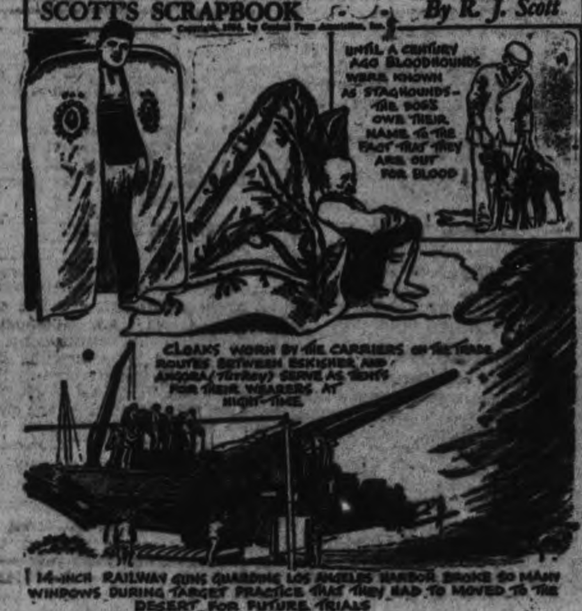

TRENT RIVER WOMEN'S INSTITUTE CONDUCTS INTERESTING DEBATE

Two New Members Join—Rare Collection of Antiques Exhibited.

Y.P.S. OFICERS CHANGE.

TRENT RIVER, Oct. 13.—(Examiner Correspondence). — Women's Institute meetings in this vicinity are becoming more interesting each month and a number of visitors attend each meeting, who become members at the following meeting. The September meeting was held Thursday afternoon at the home of Mrs. Joseph McNeely with an attendance of 30.

In the absence of the president, Mrs. George Brooks, the meeting was in charge of the vice-president, Mrs. Earl Greenly. The roll call was "A Health Habit," for which nearly every member responded.

Two new members joined. The motto, "We must not be afraid of change, it is the essence of life," was read by Mrs. R. W. Umphrey.

The secretary read a letter from Miss Blanche Graham, of Lakefield, regarding directions for holding a Cambridge debate for the Institute. Letters of acknowledgment for fruit received by sick members was read. A letter was read from the retiring superintendent of Women's Institutes, Mr. George A. Putnam, of the Ontario Department of Agriculture. Miss B. McDermand is appointed in his place, assuming her new duties sometime in October. A letter was read from Mrs. Murphy, of Belleville, who was a visitor at the August meeting of the Institute, containing directions for holding a conundrum tea.

Will Supply Aid Kit.

Correspondence was read from Mr. Wildman, teacher of Old Havelock School, requesting supplies for the first aid kit at the school. The members will comply with this request, and will also furnish necessary supplies for Trent River school cabinet. Mrs. H. Mann was appointed to purchase the supplies. The Institute members received an invitation to attend the Seymour West Institute meeting at the home of Mrs. Gordon Shearer on Thursday, October 18, and a truck was hired to convey them to the meeting. Miss Doris Scott gave a reading, "Going to Move."

Antiques Shown.

A number of antiques were exhibited. A butter print and plaid shawl, each of which were over 100 years old, were shown by Mrs. J. McNeely. Miss E. Cameron showed a copy of Bunyan's Pilgrim's Progress, bound in brown leather, over 200 years old. A copy of Bunyan's last sermon preached 1688 was contained in this book. Mrs. Frances Ruttan showed a cocoa pot of ancient date. Miss B. G. French brought a teapot of Spode china, nearly 200 years old. Mrs. William Preston brought an old-fashioned pipe.

The Debate.

A debate, "Has the introduction of machinery done more harm than good," created much interest. Mrs. Walter Lewis and Mrs. R. W. Umphrey as leaders chose sides—Mrs. Lewis the affirmative and Mrs. Umphrey the negative. The judges were Mrs. John Sedgwick and Mrs. George Brownsell, with Miss Ethel Longmuir as timekeeper. The debate afforded an afternoon entertainment and brought forth much applause. Excellent points were upheld by both sides. The negative side won out.

Dainty refreshments were served. The November meeting will be held at the home of Mrs. Francis Ruttan. "Grandmothers' Day," when the roll call will be, "Your Earliest Photo." The National Anthem closed the meeting.

Y.P.S. Meet

George Armstrong, the newly appointed President of the Young Peoples' League, had charge of the meeting Thursday night at the United Church. Before the opening of devotional exercises Mr. Armstrong expressed his appreciation of the members for appointing him to the office of president. Miss Rena Chaplin was appointed assistant secretary and took the minutes. George Armstrong reported he was unable to attend the League convention of Peterborough Presbytery held in St. James' United Church, Peterborough. Mr. Umphrey resigned from the office of Missionary convenor and Miss Margaret Brown was appointed to the office with Mr. Umphrey assistant. Cifford Chaplin wished to be relieved of the office of social convenor and Mr. Wesley Wildman with Miss Fleda Thompson as assistant, was appointed. Mr. Umphrey asked for the privilege of holding the oratorical contest in the church November 2nd. on a League night; the request was granted. Responsive reading from Psalm I was led by the president. Mr. Umphrey addressed the meeting on ways and means of improving the work of the League and asked for the hearty co-operation of all to make the work a success. League next week will be held Friday night at 8 p.m. There were 26 in attendance.

THIRD SUSPECT TAKEN.

CHAMBERY, France, Oct. 12. — (A.P.).—A third suspected member of the group of terrorist plotters believed responsible for the assassination of King Alexander of Yugoslavia, was arrested to-day at Bourg Saint Maurice as he was about to cross the frontier into Italy by an Alpine pass.

Cumnock, Scotland, will open a cemetery guaranteed to "provide for the normal requirements of the burgh for the next 50 years."

Jugoslavian Regent

PRINCE PAUL

Uncle of late King Alexander of Jugoslavia, assassinated with Louis Barthou, French foreign minister, Prince Paul has been named in the king's will as regent over the youthful King Peter along with the queen and the president of the state council.

Marmora

Mr. Clayton Graham who has obtained a position at Cordova moved with his family there on Thursday.

Miss Teressa Sullivan of Toronto spent the week-end at her home here.

Master Claude Thompson, son of Mr. and Mrs. W. J. Thompson, entertained a number of his little friends at a birthday party last Saturday afternoon.

Miss H. Logan of Peterborough visited her parents over Thanksgiving.

Mr. Howard Beecker of Montreal, visited his parents, Mr. and Mrs. C. A. Bleecker over Thanksgiving.

Miss Farley of the Continuation School staff spent the week-end at her home near Ottawa.

Mr. Edward Flynn, senior, had the misfortune to break his right wrist while cranking his car last Saturday.

Mr. and Mrs. Chas. Crawford, accompanied by Mrs. Patrick Doyle and daughter Kathleen, visited relatives in Niagara Falls, N.Y., over the week-end.

Miss Mary Crawford of Toronto was the week-end guest of Miss Rita Deacon.

Mr. and Mrs. J. Irwin and Mr. and Mrs. Fred Jennings of Toronto, spent Thanksgiving with Mrs. Jennings' brother, Mr. James McFarlane.

Mr. and Mrs. R. B. Orser of Gananoque visited relatives here from Saturday to Thursday.

Mr. Jack McCrodan has been holidaying with relatives in Trenton.

Miss Anna Crawford of Trenton, spent the week-end with her parents. Her cousin, Miss Betty Riddle of Toronto, was a visitor at the Crawford home at the same time.

Miss Ellen Herr returned to her home in Peterborough on Tuesday.

Rev. Father Wilfred Terrion of Read visited his mother, Mrs. Terrion on Tuesday and Wednesday.

Mrs. Rose Johnston of Deloro visited her sister, Mrs. H. N. Darling, in Toronto, last week.

Mr. and Mrs. John Van Henkelow and children, Mary and John of Falconbridge, are visiting relatives and friends in this district.

Mr. and Mrs. T. J. Byrnes and family, Mrs. E. Byrnes and Mrs. J. E. Gehan, were Sunday guests of Mr. and Mrs. J. H. Gehan in Tweed.

Mr. and Mrs. George McNutt and family of Campbellford, were recent visitors at the home of Mr. and Mrs. D. H. Vansickle.

Mr. and Mrs. Wallace Gunter and Mr. and Mrs. Sandford Gunter of Gunter visited friends in North Marmora over the week-end.

Mr. and Mrs. Albert Wells and daughter Eleanor of Cherry Valley, and Mr. and Mrs. Harold Wells of Stirling, were Sunday guests of Mr. and Mrs. Irvin Wells.

Miss Mabel Hughes of Picton was a recent visitor at the home of Mr. and Mrs. J. N. Parker.

Mrs. William Sweet and sons, Arthur and William, visited the formers' daughter, Mrs. William Tinsdell in Toronto over the week-end.

The end of this week will witness the completion of the highway contract awarded to the Standard Paving Company. The number of the locally unemployed will thereby be materially increased again.

Mr. E. C. Prentice is not one who thinks partridge are scarce and hard to find this year. One unceremoniously entered his house about 4 p.m. on Thanksgiving Day, crashing through the window of his kitchen, smashing a large pane of glass. The bird injured its leg but was able to fly around the house until it was caught and killed.

The 60th anniversary of St. Andrew's United Church is being observed in a most auspicious manner, from Sunday Oct. 14th to Sunday Oct. 22nd inclusive.

Bagpipes were known in ancient Egypt, Chaldea and Persia, says a Scotch historian, and were introduced into Scotland by the Romans.

THE BOOK CORNER

Conducted by R. B. W.

NOW IN NOVEMBER—by Josephine Johnson (Simon and Schusten, New York; Musson, Toronto; 231 pages).

It is difficult to believe that this book, which incidentally is recommended by The Book-of-the-Month Club, was written by a girl of only twenty-four years. She has achieved a story of intense feeling by means of prose which at once conveys a sense of beauty and power. It is the very pureness and simplicity of the language which makes the everyday happenings as well as those which are extraordinary seem as actual things witnessed and not as just read in a book.

The story is one of the mid-west where the Haldmarnes have taken a farm on which they hope to make a living after having failed in the city. It is Marget, one of the three daughters, who tells the story after ten years have passed of their struggle to remove the mortgage and to provide a future for the family. It has been a continual series of efforts against the sterile sail, the heat of summer and the cold of winter. When the autumn came each year and the crops were sold for prices which barely paid for their raising it seemed that not even a life-time of work would bring prosperity to this farm.

Of the three daughters Kerrin is the eccentric one, who does little to help the family, even shuns their company and frequently takes long walks in the night. To Marget the hate which Kerrin plainly shows for this existence seems to foretell an impending doom. This feeling grows in intensity throughout that long summer's drought which finally becomes a catastrophe.

This balance between the exterior disaster and the mental desperation is carried on until that night of climax in which insanity and death have their parts.

If we might choose a passage to show Miss Johnson's descriptive powers it would be "The creek stopped running altogether, and the woods were full of dead things—leaf dust and thorny vines brittle to the touch. It was chill and quiet sometimes in the early morning, but the heat returned, the sun blasting and fierce as ever....In places the grasshoppers oft nothing but the white bones of weeds.. ..and the corn stalks looked like yellow skeletons.

NOTHING HID—By Archibald Marshall (Collins, Loudon, 286 pages).

For those people who enjoy a light novel with a dash of mystery but not one to result in nightmares if read before retiring, we suggest this new story of Mr. Marshall.

While not a book which has any more than a passing interest to read once, nevertheless it is an entertaining yarn told in a not-too-extravagant or sensational style.

The scene is England where an estates agent is accused of poisoning his employer. It is some years after the actual death and he has in the meantime married the wife of the supposed victim. The trial occupies a considerable portion of the book and is well told, with all the dramatic detail which accompanies such a trial.

The denouncement is a surprise which few if any readers will guess in the course of the story.

MURDER STORIES

Murder story readers will welcome several recent books. S. S. Van Dine's latest—"The Casino Murder Case" (Scribner's) is the usual type of this author. In "Hearken to the Evidence" by Russell Wakefield (McLeod, Toronto) there is a story of a false accusation against a lady for the murder of her husband. The guilty party is eventually uncovered. Edward Hale Bierstadt has collected the authentic stories of eight American murders — "Euten Murderers" (Gundy). Each one is picked because of some unusual or spectacular feature about it. "A Century of Creepy Stories" (Ryerson) is a collection of about 70 stories by half as many authors.

Among these volumes the seeker of her thrills will surely find a variety to his taste.

OTHER NEW BOOKS

The Long Day Closes—by Beatrice Tunstall (Doubleday-Doran, Toronto) is a story of Dick Turpin and his adventurous henchmen who made English travellers beware.

Man Lost—by Arthur Stringer (McClelland and Stewart, Toronto. This well known Canadian author has here another romance with the action in Labrador.

Lust for Life—by Irving Stone (Longman's, Toronto). This is a biography of the Dutch painter Van Gogh with considerable fiction included.

The Laughing Journey — by Thomas Lennon (McLeod, Toronto. Here is a story of Ireland in which the peasants live and talk and tell old legends. There is adventure too.

East and West—by W. Somerset Maughan (Gundy, Toronto). This popular author has selected about thirty of his own short stories making in all over 1,000 pages. Most of his best known tales are included in this omnibus volume.

FIRE PREVENTION BULLETIN

This is Fire Prevention Week—Do Your Part to Reduce Peterborough's Fire Losses

The myth that firemen use their big axes to break out windows and cut holes in roofs just for the fun of it was exploded by Fire Chief Gimblett in an interview to-day. He explained that any damage that was done by the firemen's axes is far outweighed by the great reduction in the fire loss, because the ventilation of a building permits more prompt control of a fire.

"Hot smoke and gases," explained the Chief, "go to all parts of a building when a fire starts. If they are not released they will bank up within the building very quickly, or result in a smoke explosion." In addition he went on to say that "firemen, when entering a very smoky building are unable to locate the seat of the fire quickly. In order to put out the fire with as small a water loss as possible it is necessary to find the fire and throw the water directly on it."

When a building is "opened up" by cutting holes in the roof, and breaking out windows, the smoke, heat and gases pass off into the outer air. Then firemen can enter the building easily, find the fire, and put it out quickly. Without such action it would take longer to find the fire, water might be thrown where it is not needed, and firemen would suffer greatly from the poisonous gases in the smoke.

The local Fire Department, Chief Gimblett declared, does not break windows or chop holes when it is possible to ventilate quickly without such damage. He did say, however, that it is absolutely essential that the smoke and heat be drawn out of the building just as soon as the Fire Department arrives. It has been found after thorough study that the damage done by firemen in opening up a building is nothing compared to the damage from fire and water if they do not follow such a course.

"No one would refuse to allow a doctor to amputate, if amputation would save his life," concluded the Chief, "Fire fighting is like that. Cutting a hole in the roof often saves the entire building and its contents.

Wave Lengths

Station	Metres	Kilo-cycles
CKNC, Toronto	291	1420
CFCF, Montreal	500	600
CFCO, Chatham	500	600
CRCO, Ottawa	...	880
CFRB, Toronto	436	690
CFRC, Kingston	...	915
CKAC, Montreal	411	730
CKCR, Waterloo	198.6	1510
CRCT, Toronto	312.5	840
CHML, Hamilton	297	1010
CKCL, Toronto	517	580
CKCO, Ottawa	...	1010
CKPC, Brantford	322	930
CKOC, Hamilton	268	1120
CKLM, Windsor	267	1030
CKTB, St. Catharines	249.9	1200
KDKA, Pittsburg	306	980
KMOX, St. Louis	275	1090
KYW, Chicago	294	1020
WABC, New York	349	860
WBBM, Chicago	389	770
WBEN, Buffalo	333	900
WEAF, New York	354	660
WENR, Chicago	345	870
WGR, Buffalo	545	550
WGY, Schenectady	379	790
WHAM, Rochester	261	1150
WKBW, Buffalo	202	1480
WJZ, New York	394	760
WJR, Detroit	400	750
WLW, Cincinnati	428	700
WMAQ, Chicago	447	670
WTIC, Hartford	282	1060
WTAM, Cleveland	280	1070

School Results

S. S. No. 8, BELMONT

The following is the September report:

V: Bertha Graham.

Senior IV: Muriel Menzies, 71 per cent; Roy Pollock 68 per cent; Clarence Pollock 61.

Junior IV.—Clarence Grattan 55.

Senior III: Trevor Gratton, 65; Everett Gratton 54.

Senior II: Mae McArthur 81; Gerald Wrightly, 81; Claude McArthur 55.

Junior II: Donald Newton 75; Orville Quackenbush 70; Muriel Ellis 62; Earl Gratton 58.

Senior I: Roy Keating; Harry Newton, Murray Menzies.

Senior Primer: Reta Gratton, Melvin Menzies, Florence Gratton, Maurice Newton, Donald McArthur.

Beginners: Ruby Little, Hazel Little, Myrtle Gratton, Gordon Menzies, Bobbie Wrightly.

Teacher: H. M. Buchanan.

Nearly 2,000,000 tons of refuse was collected in London in the last year.

Weddings

BEDORE—DOYLE.

MARMORA, Oct. 13 (Examiner Correspondence)—A quiet but pretty wedding was solemnized at the Sacred Heart Church, Marmora, at 7 a.m. on Thursday, October 11, when Ellen Catherine, youngest daughter of Mr. and Mrs. William Doyle of Marmora Township, became the bride of John Louis, eldest son of Mr. Louis Bedore and the late Mrs. Bedore.

The bride looked very becoming in a gown of coolie blue crepe, with hat and shoes to match. Her sister, Martha, who was bridesmaid, was attired in a gown of navy blue crepe with matching accessories.

Mr. Charles Bedore, brother of the groom, was best man. Mr. Joseph Bertrand, cousin of the bride, served at the altar.

A dainty luncheon was served at the home of the bride's parents to the immediate relatives.

The bride's sister, Mrs. Louis Halsman, gave a miscellaneous shower in the evening at her own home, at which the bride and groom received many lovely and useful gifts. Mr. and Mrs. Bedore will reside near Deloro.

COLUMBUS DAY KITTENS.

OMAHA, Neb., Oct. 13.—(C.P.)—"Becky," the post office cat, in a splurge of patriotism Columbus Day, gave birth to a litter of kittens. Postmaster F. C. Patton, browsed in an early American history and emerged to christen them Isabella, Ferdinand, Christopher, Nina, Pinta and Santa Maria.

THE CANADIAN DEPARTMENT STORES LIMITED

SPECIAL ALL DAY MONDAY!

Cotton Print Aprons

An extra saving for the thrifty housewife. Neat, attractive Aprons made from good quality gaily colored print, in attractive one-piece style, with straps, pocket and tie at back. Floral and dot patterns with contrasting bias trim. Standard size. Monday all day, each .... 39c —2nd Floor. C.D.S.

Monday 2 p.m. Specials

Cotton Print — Good looking Print at a very low price. Comes in many smart patterns and colors. 31 and 36 inches wide. Monday 2 o'Clock Special...... 2 Yards 25c —Main Floor C.D.S.

Cannon Terry Towels — A real good, absorbent Terry Towel with borders of blue, rose and mauve. Size 18 x 36. Monday, 2 o'clock, pair.......... 29c —Main Floor. C.D.S.

Checked Terry Towels — A large absorbent Towel at a low price. Comes in rose, mauve and green checks. Size 22 x 42. Monday 2 o'Clock Special, pair.. 39c —Main Floor C.D.S.

Chamo Suede (Fabric) Gloves — Women's Chamo-Suede (Fabric) Gloves in pull-on style, with plaid and check combination cuffs of brown and green, black and white. Sizes 6 to 8. Monday 2 o'Clock Special, pair........ 29c —Main Floor C.D.S.

Rayon Pantie Sets — Run-resist Rayon Pantie Sets, lace trim. Bandeaux has elastic inset at back. Tea rose and pink. Sizes small, medium and large. Monday 2 o'Clock Special, set.......... 49c —2nd Floor. C.D.S.

Shadow Cloth — Good quality Shadow Cloth in floral design, dark and light backgrounds, 36 inches wide. Excellent for slip covers, drapes, etc. Yard 29c —2nd Floor, C.D.S.

Green Cotton Dust Mop, complete with handle, each..... 29c —Basement. C.D.S.

THE CANADIAN DEPARTMENT STORES LIMITED

SATURDAY'S RADIO PROGRAMS

KEY TO CLASSIFICATION:

1—Dance	5—Sport	9—Symphony	13—Organ
2—Concert	6—Comedy	10—Variety	14—Children
3—News	7—Drama	11—Instru. Trio	15—Miscellan.
4—Vocal	8—Band	12—Speaker	

(STANDARD TIME)

1.30 P.M.
1—CRCT—Dick Fiddler's Orch.
10—CFRB—Esther Velas Ensemble.

2.00 P.M.
5—WABC—Football Games.
1—CRCT—Rex Battle's Orch.

2.30 P.M.
1—WEAF—Greene Bros. Orch.

3.00 P.M.
5—CRCT—Argo-Montreal Game.

3.30 P.M.
10—WEAF—Week-end Revue.
4—WJZ—Saturday Songsters.

4.30 P.M.
10—WEAF—Our Barn.
1—WABC—Allan Leafer's Orch.
1—WJZ—Palmer Clark's Orch.

5.00 P.M.
1—CRCT—George Sterney's Orch.
1—WABC—Enoch Light's Orch.
4—WJZ—Stanleigh Malotte.

5.30 P.M.
11—WJZ—Platt and Nierman.

6.00 P.M.
1—WJZ—Johnston's Orch.
10—WEAF—One Man's Family
12—WABC—Frederick W. Wile.

6.30 P.M.
5—WABC—Football Reporter.

3—WEAF—News.
3—CFRB—Jim Hunter.

6.45 P.M.
10—WABC—Brainard Beauty Expert.
3-4—WJZ—News and John Herrick.
5—WEAF—Football Resume.

7.00 P.M.
12—CRCT—Community Welfare Talk.
11—WBEN—Three Scamps.

7.15 P.M.
12—WEAF—Religion in the News.

7.30 P.M.
2—CRCT—News Bright and Breezy.
4—WBEN—Martha Meers.

7.45 P.M.
11—WJZ—Pickens Sisters.
14—WEAF—Floyd Gibbons.
1—CFRB—Interlude.

8.00 P.M.
12—CRCT—Events of Canadian Interest.
12—WJZ—Art in America.
10—CFRB—Roxy Revue.
10—WEAF—William L. Phelps.

8.30 P.M.
1—CRCT—Jamboree.
7—CKNC—Hands Across the Border.

9.00 P.M.
12—CRCT—Events of Canadian Interest.

1—WABC—Grete Sturckgold Orch.
15—WJZ—Radiotron.

9.30 P.M.
10—WJZ—Barn Dance.
1—CRCT—Cotter's Saturday Night.
10—WEAF—The Gibson Family.
12—CFRB—Gordon Cameron.

10.00 P.M.
10—CRCT—Acadian Serenade.
6—WABC—Benjamin Franklin.

10.30 P.M.
4—WJZ—Danny Malone.
1—CFRB—Saturday Revue.
1—WEAF—Hollywood on the Air.
1—CRCT—Bert Anstice's Mountaineers.

11.00 P.M.
3—CFRB—Newslog of the Week.

11.30 P.M.
1—WJZ—Freddie Martin's Orch.
1—CFRB—Ozzie Nelson's Orch.
8-1—CRCT—Paul Whiteman's Party.

12.00 MIDNIGHT
1—WJZ—Enric Madriguera's Orch.
1—WABC—Rube Wolfe's Orch.

12.30 A.M.
1—WJZ—Anson Weeks' Orch.
1—WABC—Joe Hayme's Orch.

SUNDAY'S RADIO PROGRAMS

10.00 A.M.
4—WJZ—Southernaires.
12—WABC—Church of the Air.
12—WEAF—Radio Pulpit.

10.30 A.M.
12—CFRB—Message from Pope Pius XI.
1—WEAF—Mexican Typica Orch.
11—WJZ—Samovar Serenaders

11.00 A.M.
12—CKNC—Bloor St United Church.
11—WEAF—News; The Vagabonds.

11.30 A.M.
4—WJZ—Richard Maxwell, tenor.
12—CRCT—St. Michael's High Mass

12.30 P.M.
9—WJZ—Radio Symphony
11—CFRB—Tito Guizar Mid-day Serenade.

1.00 P.M.
15—CFRB—Harry Hallatt.
15—CRCT—Radio City Concert.

1.30 P.M.
12—WEAF—Surprise Party.
10—CFRB—Eton Boys.
12—CRCT—Highlights of the Bible.

2.00 P.M.
13—CRCT—Franklin Legge.
15—WJZ—Breitenbach Program.
13—CFRB—Harvey Boob, organist.

2.30 P.M.
5—CFRB—Royal Hawaiian Band.
2—CRCT—Sunday Musicale.

3.00 P.M.
9—CFRB—New York Philharmonic Orch
7—WEAF—Talkie Picture Time Sketch.

3.30 P.M.
15—CRCT—Sunday Vespers.

11—WEAF—Musical Romance.

4.30 P.M.
15—CRCT—Kansas City Philharmonic Orch.

5.00 P.M.
10—CRCT—Sentinels Serenade.
7—WJZ—Roses and Drums.

5.30 P.M.
12—CRCT—House by the Side of the Road.
4—WABC—Crummit and Sanderson.
15—CFRB—Variety Program.

6.00 P.M.
15—WEAF—Catholic Hour.
11—CFRB—Music by Gershwin.
10—CRCT—Heart Throbs.

6.30 P.M.
10—CRCT—Les Midinettes.
8—WJZ—Grand Hotel Drama.
15—WABC—Smiling Ed. McConnell.

7.00 P.M.
12—CFRB—Jarvis Baptist Service.
15—CRCT—St. Simon's Church.
4—WABC—California Melodies.
1—CKNC—Chateau Laurier Orch.
1—WJZ—Jack Benny and Don Bestor's Orch.

7.30 P.M.
2—CRCM—Operetta.
10—WJZ—Ozzie Nelson's Orch. and Joe Penner.
10—WABC—Buddy Rogers' Orch and Jeanie Lang
4—WEAF—Queeno Mario, Metropolitan Opera Singer

8.00 P.M.
3-2—CRCT—Rubinoff and Eddie Cantor
9—WABC—Sunday Evening Hour.

9—WJZ—Symphony Concert.

9.00 P.M.
10—CFRB—Manhattan Merry-Go-Round.
10—WJZ—Charlie Previn's Orch and Countess Albani.
10—CRCT—Footlight Highlights.

9.30 P.M.
10—CKNC—Pastel Panels.
1—WABC—Will Rogers and Orch.
2—CRCT—Album of Familiar Music.
12—WJZ—Walter Winchell.

10.00 P.M.
10—CKNC—L'Orpheon de Montreal.
1—WABC—Wayne King's Orch.
4—WJZ—Madame Schumann-Heink.
1—CRCT—Hall of Fame, Ted Weems' Orch.
11—CFRB—Swords and Ruffles.

10.30 P.M.
12—CFRB—Care and Feeding of Hobby Horses.
10—CRCT—Presenting.
4—WEAF—Jane Froman.

10.45 P.M.
3—CRCT—Canadian Press.

11.00 P.M.
4—WJZ—Roxanne Wallace.

11.15 P.M.
10—CRCT—Atlantic Nocturne.
13—WJZ—Jesse Crawford, organist.
1—CFRB—Busse's Orch.

11.30 P.M.
1—CFRB—Joe Haymes Orch.
10—CRCT—News and Atlantic Nocturne.

12.00 MIDNIGHT
1—WJZ—Mill's Band
1—WABC—Enoc Light's Orch.

MONDAY'S RADIO PROGRAMS

12 NOON.
12—WABC—Voice of Experience.
4—WJZ—Fields and Hall, songs.

12.30 P.M.
10—WJZ—Merry Madcaps.
15—CFRB—Farmers' Market Reports.

1.00 P.M.
1—CFRB—George Hall Orch.

2.30 P.M.
2—WABC—Poetic Strings.
10—CRCT—Smackout.
15—WJZ—Home, Sweet Home.

3.00 P.M.
12—CRCT—Radio Guild.
4—WEAF—Ma Perkins.
10—CFRB—Skylights.

3.15 P.M.
7—WEAF—Dreams Come True.
15—CFRB—Orientale.

4.30 P.M.
10—CFRB—Chicago Variety Program.

5.00 P.M.
10—CRCT—Al Pearce and Gang
4—WABC—Adventure Hour.
14—CFRB—Musicale.

5.30 P.M.
4—WJZ—Singing Lady.
15—CRCT—Rafter Riders.

5.45 P.M.
4—WABC—Gordon, Dave and Bunny.
14—WJZ—Orphan Annie.

6.00 P.M.
6—CRCT—U.S. Army Band.

6.30 P.M.
6—WABC—The Shadow.
3—CRCT—Investor's Bulletin.

12—CFRB—Jim Hunter.

6.45 P.M.
3—CRCT—Lowell Thomas.
7—WEAF—Billy Bachelor sketch.
10—CFRB—Variety Program.

7.00 P.M.
6—CRCT—Amos and Andy.
5—WEAF—Ray Perkins, comedy.
4—WABC—Myrt and Marg.

7.15 P.M.
6—WEAF—Gene and Glenn.
4—WJZ—Plantation Echoes.

7.30 P.M.
2—CFRB—Romanelli's Concert Orch.
4—WABC—Paul Keast.
10—CRCT—Billy and Pierre.
10—WEAF—Minstrel Show.

7.45 P.M.
4—WABC—Boake Carter.
—CRCT—A Pair of Jacks.
15—CFRB—The Gossiper.
6—WJZ—Dangerous Paradise.

8.00 P.M.
10—CFRB—Syrup Symphonies.
1—CRCT—Charlie Dornberger's Orch.
10—WEAF—Himber's Ensemble.
1—WJZ—Jan Garber's Orch.

8.15 P.M.
3—WABC—Edwin C. Hill, news.

8.30 P.M.
15—CFRB—Black Horse Tavern.
1—WABC—Joseph Pasternack's Orch.
4—WJZ—King's Guard Quartette
10—CRCT—Voice of Firestone.

8.45 P.M.
10—WJZ—Broadcast from Seth Parker.

9.00 P.M.
1-4—WEAF—Horlick's Gypsies.
10—CRCT—One Hour With You.
10—WJZ—Greater Minstrels.
15—CFRB—Two Old Sports.

9.15 P.M.
15—CFRB—The Troubadour.

9.30 P.M.
10—CFRB—Wrigley Radio Revue.
11—WJZ—Princess Pat Players.
10—WEAF—House Party.
10—WABC—Ex Lax Big Show.

10.00 P.M.
—CRCM—Youngbloods of Beaver Bend (CRC).
1—WABC—Wayne King's Orch.
10—WEAF—Contented Hour.

10.30 P.M.
11—CFRB—Emery Deutsch and violin.
12—WJZ—Recovery and Reconstruction

10.45 P.M.
12—WJZ—Democrat Republican Series
3—CRCT—Canadian Press.
12—CFRB—Public Health.

11.00 P.M.
1—WJZ—Hal Kemp's Orch.
4—WABC—Jerry Cooper.

11.30 P.M.
1—CRCT—Coburn's Orch. (NBC)
1—WEAF—Will Osborne, Orch.
1—CFRB—Belasco's Orch. (CBS).

12.00 MIDNIGHT.
1—WJZ—Guy Lombardo.
4—WEAF—Ralph Kirberry, baritone.
1—WABC—Dan Russo's Orch.

GRAIN AND PRODUCE REVIEWS

MONTREAL PRODUCE.

Eggs advanced on top grades and cheese prices declined on the Montreal Produce and Dairy Market yesterday.

Graded shipments of eggs in car lots or less were up a cent at 33c for A large and 31c for A medium. A pullets were down a cent at 27c to 28c, with B brand off ½c at 22c and C grade unchanged at 19½c to 20c a dozen. Receipts were 826 cases.

Cheese dropped ⅛c, No. 1 Ontario white selling at 9⅝c a pound, No. 1 Ontario colored at 10⅝c, No. 1 Quebec white at 9¼c to 9⅝c, and No. 1 Quebec colored at 9⅝c to 9¾c. Rail receipts totalled 3,772 boxes.

Fresh No. 1 butter in car lots or less sold at 20c to 20¼c a pound, with No. 1 storage at 19⅝c. To retailers, solids were 21c and prints 22c a pound. Arrivals were 298 boxes.

On the potato market, new Quebecs were 35c to 40c per 80-pound bag, and New Brunswick new Mountains at 45c to 50c.

ONTARIO GRAIN.

Approximate prices track shipping point: Wheat, 92c to 94c; barley, 48c to 50c; corn, 90c to 92c; rye 53c to 55c; buckwheat, 46c to 50c; malting barley, 65c to 67c.

WINNIPEG GRAIN.

WINNIPEG, October 12. — Affected by light export demand and weakness at Liverpool, wheat futures prices slipped sharply lower on the Winnipeg Grain Exchange yesterday. At the close values were down 1⅛ to 2 cents. October to 79⅝c, December 80⅝c to 80⅞c, and May 85⅝c to 85½c.

Rains over Australia's wheat land caused liquidation of futures in the Liverpool mart, and tended to halt buying operations of millers. Prices closed with net losses of 1⅛ to 1⅜ pence, and resulted in liberal selling here.

Only a negligible quantity of Canadian wheat was purchased for export yesterday, but exporters, looking upon the decline as a healthy reaction from too rapid recovery from recent declines, were confident new business soon would materialize.

Argentine exports this week totalled 4,226,000 bushels, one-quarter of which went to non-European countries. Several shipments of Argentine wheat have gone to China, it was reported and Chile also has been purchasing heavily.

Cash grains continued active, with good demand shown for higher grades of wheat. Coarse grains futures dipped, flax leading the way with a 5-cent recession.

Futures:

Wheat—	Open	High	Low	Close	Prev. Close
Oct.	81¼	81¼	79¾	79⅝	81¼
Dec.	82	82¼	80⅞	80⅝	82⅛
May	87	87	85½	85⅝	87¼
Oats—					
Oct.	42⅜	42⅜	42¼	42⅛	43½
Dec.	42⅜	42½	41⅝	41⅝	42⅛
May	43⅜	43⅜	42½	42⅛	43⅝

SECURITY SEIZED

CHATHAM, Ont., October 12 (C. P.). — Clarence Martz, aged 58, and Martha Neuman, aged 38, of Detroit, failed to appear in County Police Court this morning on charges of consuming liquor in an unauthorized place. As a result the police are holding $40 in cash and Martz's gold watch as bail.

Adverse effects of international developments on wool and produce markets are discouraging exporting farmers of South Africa.

A fine specimen of the rare Elephant Hawk Moth was found recently by R. Jones Rees in his garden at Barmouth, England.

ADVERTISE IN THE DAILY EXAMINER

MINING SECTION

The Peterborough Examiner

MINING SECTION

VOL. LXXIII., No. 86 — PETERBOROUGH, SATURDAY, OCTOBER 13, 1934 — PRICE THREE CENTS

Mineral Advance In North Ontario Without Parallel

Dominion Mines Minister Gives Comprehensive Survey of Year's Mining Activities in Special Message.

ENTIRE AREA POTENTIAL MINING SITE

Voices Note of Caution to Those Seeking to Profit From Operations—Old Sections Being Revived By Price Stimulus.

By HON. W. A. GORDON, Federal Minister of Mines

A splendid past! But take heed of the future!

In these words are epitomized the spirit of mineral development throughout Northern Ontario.

From the Transcontinental, northward, far beyond the courses of the Albany and English rivers, and southward to the forty-ninth parallel and the north shores of Lake Superior and Huron, there is under way in Northern Ontario a development of mineral wealth, gold, silver, copper and nickel, that is without parallel in intensity in Canadian mining history.

The whole area comprising more than 130,000 square miles is, with the exception of the great Clay Belt, an active or potential mining camp.

One may travel north, south, east and west throughout this vast territory and seldom be more than a few miles from a scene of prospecting or mining activity. It may be a party of prospectors engaged in stripping and trenching a newly discovered deposit, a crew of workmen diamond-drilling a deposit to prove its nature and extent, the movement of supplies, the erection of surface plants on one or the other of the numerous properties nearing the production stage, or the large operations of established producers.

A Note of Caution.

I doubt whether I could give the folk of Southern Ontario a more opportune message than to urge them to a greater appreciation of the province's mineral industry, not necessarily with a view to investment, but rather because the present panorama of mineral development affords an intriguing spectacle, the like of which is not surpassed in any part of the globe.

Perhaps at the outset, I should sound a note of caution to those who would participate financially in Ontario's mineral development. Despite the efforts of Dominion and Provincial legislators, the unscrupulous promoter, the parasite of the industry, has not been entirely removed from the scene. The greater the success of the industry the greater are his efforts to prey on the unwary. The statements that appear hereunder have to do with the industry as a whole and may or may not apply to individual enterprises. With honest intent numerous prospects are being explored which may never become successful producers. There are others where the genuineness of the enterprise may be open to doubt. There is no dearth of reliable and authoritative information at the investor's command, and such information should be consulted before commitments are made.

There was a time, and not long since, when it was comparatively simple, for those familiar with mining at least to grasp a perspective of Ontario's mineral developments. That time has passed, and the miner, no less than the layman must be on his toes to follow the vital, vigorous, and astonishingly progressive course of events in the industry.

Output Steadily Rising.

In the course of four years the value of Ontario's gold output has risen from $33,500,000 to $61,648,000 with the value of this year's output conservatively predicted to exceed $70,000,000. Nickel output which in 1932 amounted in value to $7,180,000 attained a value last year of $20,130,000. Given a continuance of favorable conditions in 1934 output value will probably exceed $34,000,000. The value of nickel exports for the first half of 1934 at $16,200,000 constitutes a peak record for any corresponding period. Output of copper in 1933 was substantially higher than in the previous year, and the rate of output during the elapsed portion of 1934 is roundly one third higher than that of 1933.

Dividends to the amount of roundly $16,500,000 were declared by the mines of Ontario during the first half of 1934. Experience has shown that the average cost of mine operation throughout Canada is roundly one half of the value of mineral output. Applying this average to Ontario, it will be found that at the current rate of production, well in excess of $5,000,000 is being expended each month in the development of the province's mineral wealth. International Nickel alone spent an average of $1,000,000 a month in Canada in 1933. Salaries and wages paid by the mines in the Kirkland Lake area in 1933 amounted to $6,500,000. The mines in the Porcupine area will pay roundly $10,500,000 in salaries and wages this year.

Hopes Being Realized.

These are impressive figures and they challenge a closer study of the industry. Is this excellent record but a fleeting phase in the province's mineral development, or is it more in the nature of a prelude to what may be expected in the years that are ahead? Are such old line producers as Lake Shore, Hollinger, Dome, McIntyre and Teck-Hughes well entrenched in their present position? Is it reasonable to assume that the progress of new discoveries is keeping ahead of the rate of depletion? Are followers of the industry overly optimistic as to its potentialities? These and a host of other questions come to the mind of the layman as he addresses himself as to the importance of the industry and to its sphere in the economic and social life of the province and of the Dominion.

A few years ago, it was stated frequently of Ontario's mineral industry that the stage was set for a protracted period of intensive mineral development. These statements were largely expressions of unbounded faith by those most closely associated with the industry, and though the thought may have been father to the hope, there is no gainsaying that the hope, thanks to the rise in the price of gold, the favorable turn in world industrial conditions, and the readiness with which both have been turned into good account, is being abundantly realized.

Northwestern Ontario.

Northern Ontario, as I have stated, is an active and potential mining camp.

Northwestern outpost of this camp is the Howey Mine, located one hundred miles by airline north and west of Sioux Lookout on the Canadian National Railway. Regarded as an uncertain enterprise a few years ago because of the low grade nature of the deposits, Howey has become Canada's outstanding example of the ability to operate very low grade deposits on a profitable basis. Not far distant is the McKenzie Red Lake property soon to be added to the list of Ontario's gold producers.

In the Clearwater and Woman Lake areas, some seventy miles to the northeast of Howey, we have the first tangible evidence of enhanced activities resulting from the rise in the price of gold. The active prospecting and development now under way in these two areas can be largely credited to the incentive provided by the gold price rise.

The Patricia District.

About 125 miles farther to the northeast, in the Pickle Crow area, is the scene of one of the most active and successful of the newer gold developments in the province. This area, with Central Patricia in production, Pickle Crow and Casey Summit nearing production, may also be described as a child of the new gold era though the area had received considerable attention prior to the rise in the price of gold. Strikingly encouraging results have attended development work, the grade of the ore is comparatively high, and Central Patricia has shown that a high gold recovery can be obtained.

(Continued Col. 7, Page 14)

The Prospector --- Pioneer of a Great Industry

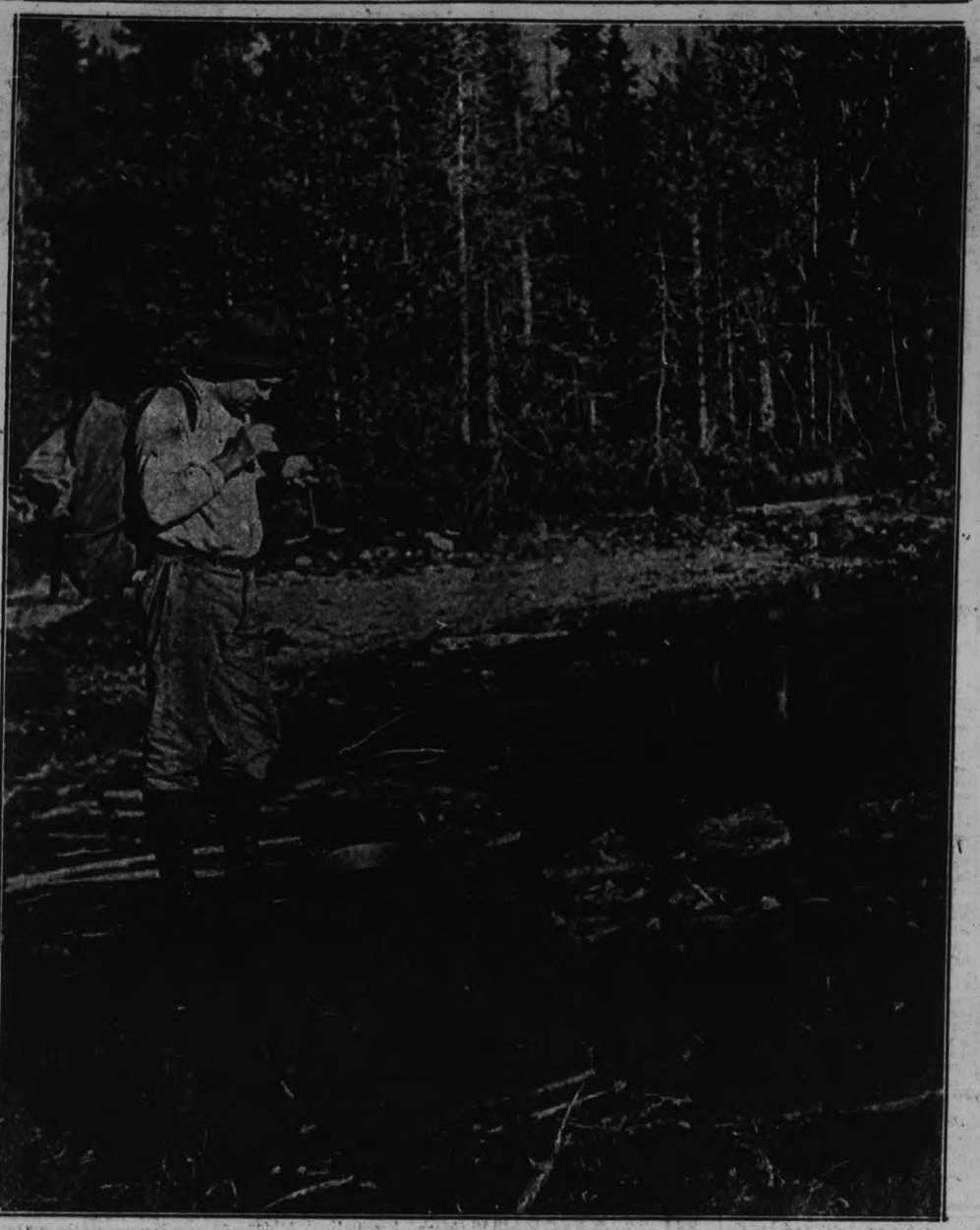

Hardy, optimistic, wise in the lore of bush and rocks, the prospector is the man who has done most toward opening up the Northern hinterland. He finds the ore. Development follows. He blazes the first trails to the mining camps.

INTERPRETING NORTHLAND TO SOUTH ONTARIO

Editor Admits His Enthusiasm May Sound Much Like Exaggeration.

HE BELIEVES IN NORTH

Welcomes Opportunity of Telling Examiner About the Gold Country.

No journalistic job with which this writer has ever been associated has been undertaken with more enthusiasm than the work of editing this Northland Edition for The Examiner.

It was undertaken with a full sense of the responsibility in the knowledge that Northern Ontario demands an accurate and comprehensive interpretation, difficulties in the plain fact that it would be impossible to give a complete picture of all phases of Northern Ontario life and industry within the limits of one edition of a newspaper.

Much, of necessity, has been neglected.

One could write a very large book dealing with the historical background alone. Northern Ontario, from western to eastern boundaries, from Lake Superior and Georgian Bay northward, is of vast extent. A great deal of it has been only casually explored but so rapid, so bewildering has been its development and progress since the turn of the century, especially within the past twenty years, that any newspaper survey can hope to catch no more than a few of the highlights.

This edition, therefore, does not pretend to give a complete and adequate interpretation. Its aim is modest enough—to give the reader some information about Northern Ontario with special emphasis upon activities in the mining industry.

And why mining, in particular? Because the progress and development of Northern Ontario in general depends so greatly upon its mineral resources. Because the mining industry has played the leading part in Canada's emergence from depression.

There has been no conscious attempt to paint Northern Ontario as a paradise on earth, with streets of gold and happiness and prosperity for all. It is a strong growing young country of great resources and potentialities. But this writer has long felt, in common with most other Northerners that a majority of Southern folk have a vague and distorted impression of the newer part of the province. And, likewise in common with other Northerners, he has an intense appreciation of New Ontario, an abiding faith in its future and a ready willingness to tell others about it. If the words "richest" and "biggest" and "greatest" are used here and there in this edition they are not used rashly, but accurately for Northern Ontario is a country of astonishingly great resources and correspondingly big achievements.

It is not at all beer and skittles in Northern Ontario. The settler has a hard time of it at first—but then the business of clearing land is not child's play in any country. The prospector does not always find a mine. The lumberjack endures much hardship for little pay. The miner's job demands rugged endurance.

It is a country that demands a great deal of hard, grim, unpleasant labor. It is a country that yields stubbornly to the advance of civilization. But there is something epic about it that cannot fail to grip the imagination.

When one sees great gold mines supporting thriving communities, when one sees new farms cleared in the wilderness, great booms of logs on the the rivers, huge power developments harnessing the might of Northern waters, paper mills turning out miles of newsprint, all the fine things men have achieved in the Northland—then one can appreciate the indomitable courage and perseverance and ingenuity of the people who have made it what it is.

This edition, then, is a friendly gesture from Southern Ontario to Northern Ontario and as such the opportunity of editing it is quite as deeply appreciated in the Northland. If there are faults and inadequacies in the presentation the blame must be laid at the door of incapacity, certainly not to a lack of enthusiasm and pride in the venture, unique in Ontario journalism.

—LESLIE McFARLANE.

Rapid Advances Reported In B. C. Nickel Tunelling

According to a recent progress report issued by B. C. Nickel Mine, No. 1 tunnel has advanced 120 ft. in a week to a total distance of 1,763 ft.; a cross-cut was completed at 1,600 ft. with a heading also in pyroxinite, showing mineralization; No 2 tunnel is ahead 131 ft. for the week to 647 ft. with a heading also in pyroxinite. The size of airline has been increased from two to three inches to speed up drilling. With the completion of the new ventilisation system three shifts will be in operation.

CANADIAN MALARTIC has encountered rich ore through diamond drilling below the present level of underground developments.

Sally Property Shaft Sunk Depth 60 Feet

VICTORIA.—The two-compartment shaft at the Sally Mine, near Beaverton, has reached a depth of 60 ft., according to H. B. Morley, secretary of the company. The shaft is being sunk near the Wellington boundary to open up a vein showing 15 inches of high-grade ore where it enters the Sally property.

Below the No. 3 level on the other side of the property the winze on No. 7 vein has been sunk to 150 feet and drifting commenced. The ore averages 15 inches in width, it is stated, and shows better quality than it averaged in the winze itself. Stoping will commence in about two weeks time when the other side of the block is reached.

At the present time one car of Sally ore is now at Trail smelter and another will be on the way shortly.

Northland Great Expanding Market For Old Ontario

Annual Purchasing Power of Mines, Totalling $60,000,000, Alone is Important Factor in Welfare of Southern Ontario.

NORANDA SUPPLIES FROM 47 CITIES

Section's Manufacturers Get Lion's Share of Business — Wage Average and Purchasing Power Higher in North.

The Northland is a vast and rapidly-expanding market for Southern Ontario products.

It is well recognized today that Canada's gold production enabled the Dominion to endure and survive the depression with less distress and misery than was apparent in most other nations of the world. Gold enabled Canada to maintain its credit at home and abroad.

And 70 per cent. of Canada's gold production comes from Northern Ontario.

Canadian mining industries, to which the Northland of this province is the greatest contributor in production, have swept Canada far ahead on the recovery path. The credit value of gold has been only one factor. Directly and indirectly, the Northland is providing payrolls and purchasing power.

All over Canada industry and agriculture have been stimulated by the great market of the Northland. By virtue of its geographical position and its ability to serve the manifold needs of the swiftly-developing North Country, the Southern Ontario region is getting the lion's share of the business. The mining industry is prospering as never before. It is maintaining thriving cities, towns and villages. It demands machinery, equipment and supplies from a thousand sources. Its people have money to spend—money for food, clothing, housing—all the necessities and luxuries of everyday life.

Sixty Million Dollar Market.

On this page will be found a comprehensive survey of the mining industry in Northern Ontario, written especially for this Northland-edition by Hon. W. A. Gordon, Canadian Minister of Mines. Mr. Gordon estimates that $5,000,000 a month is being expended this year in the development of Ontario's mineral resources.

A sixty-million-dollar annual market!

Its importance to the communities of Southern Ontario can hardly be overestimated. Because the Northland is not industrial.

The prospector buys his tent and canoe from a Southern manufacturer. The mining company or syndicate maintains its office in a Southern city. The mine is equipped with machinery made in plants far distant from the property. The worker buys his dinner-pail, his breakfast food, his boots, his furniture, his radio or his automobile—and sends his money out of the Northland. Lumber products, farm produce, fish, manufactured articles provide a great volume of freight and express business for Canadian railways. The purchasing power of the Northland is widely distributed.

Wage Average High.

The average Northland town or city differs little from other towns and cities of Canada in the requirements of its people. The people wear the same sort of clothing, eat the same kind of food, drive the same makes of cars, see the same movies. Transportation costs tend to make living costs a little higher but the mines' wage average of $1800 a year is generally higher than in other parts of the province. Every fortnight the mines of Sudbury, Timmins, Kirkland Lake and Noranda pay out an aggregate of a million and a half dollars in wages alone.

The Northland, with its mining, lumbering and agricultural industries, is a great producing entity of the Dominion but by the same token it uses enormous quantities of manufactured products. The supply requirements for the average mine over the course of a year are nothing short of amazing and extend into scores of Canadian industrial fields. Canadian industry has kept apace with requirements. Machinery once imported is now manufactured in the Dominion, specifically designed to most Canadian mining requirements. Similarly with lumbering and the pulp and paper industry.

What Noranda Means.

One of the most effective presentations of the significance of a big mine to the industrial life of the country is contained in a recent letter to the shareholders of the Noranda Mining Company, from James Y. Murdoch, president of the company. Last year the company spent $2,200,000 in Canada on operating supplies. The money was spread over 47 cities, towns and villages in Manitoba, British Columbia, Ontario and Quebec.

It is interesting to note that Southern Ontario communities are in a majority on the list. When it is considered that Noranda is but one of many Northern mining companies and when it is considered that the company's payroll of $2,500,000 also represents a great buying power, much of which is spent on Canadian goods, the extent of the great market offered by the mining industry to Canadian industry in general may be realized.

Direct and Indirect Benefit.

"No doubt," wrote President Murdoch in his letter to Noranda shareholders, "our shareholders in some of these communities will be surprised to learn that they and their fellow citizens are deriving financial benefit direct and indirect from their mine, situated in many cases many miles away. The expenditure and distribution is, of course, entirely apart from our payroll of approximately $2,500,000 and the expenditure of over $350,000 for electrica energy. I give you these facts to impress upon you the widespread beneficial effect of an operating mine of this size. There is also the very important benefit received by the nation from the export of a large tonnage of copper and the sale of gold, silver and other metals."

Many Communities Share.

The Canadian communities that shared in the business represented by Noranda's expenditure of $2,200,000 on operating equipment last year were as follows:

Ontario — Belleville, Brantford, Brockville, Carleton Place, Cheminis, Cobalt, Colebrook, Copper Cliff, Delora, Dundas, Galt, Guelph, Haileybury, Hamilton, Kirkland Lake, London, Merritton, New Liskeard, Niagara Falls North Bay, Orillia, Oshawa, Ottawa, Owen Sound, Peterborough, Preston, Sault Ste. Marie, Scarboro Junction, St. Catharines, Sudbury, Timmins, Toronto, Walkerville, Welland and Windsor.

Quebec—Amos, Hull, Joliette, La Sarre, Makamik, Montreal, Noranda, Rouyn and St. Johns.

Other Provinces—Winnipeg, Man.

(Continued on Page 15, Col. 6)

The Settler---Pioneer of The Farming Area

Good land is cheap in Northern Ontario but this settler and his wife, near Boston Creek, must work hard to clear it.

The Lumberman---Pioneer of the Bush Country

The lumbering industry in Northern Ontario is just emerging from depression doldrums. These lumbermen are busy cutting a big Norway Pine near Flanders, Northern Ontario.

PORCUPINE IS IN FIRST RANK OF GOLD CAMPS

Northern Gold Field Discovered 25 Years Ago Still Going Strong.

THE BIG THREE

Timmins Centre of Rapidly Expanding Area That Has Produced Millions.

Overshadowing all other Canadian gold camps in point of consistent volume of production, the Porcupine area which has produced more than $350,000,000 worth of gold since 1910, can be said to be at least one of the boot-straps by which Canada has lifted itself out of the depression.

The "Big Three"—Hollinger, McIntyre and Dome—account for nearly 9000 tons of ore a day and have been steady producers ever since the camp went into action, with years of life lying before them. And the Porcupine area in general, with the stimulus of $35 gold, is seeing revivals of old properties and a general expansion.

Timmins is the chief town of the area, largest of the triumvirate of which South Porcupine and Schumacher are the other members. Although it is still but a town in legal standing, Timmins is in reality a city in its conveniences, stability, modern equipment and comforts. A quarter of a century ago a strip of bush, it is now an up-to-date city of 18,000 people, with more than 4000 residences and well over 300 business places. There are four large public schools, three separate schools, a high and technical school and a business college. The town has eight churches, a public library, two modern theatres, skating rink, curling rink, athletic field, dance halls, tennis courts, amusement parks, tourist camps, eight hotels and numerous restaurants. Electric power, paved streets, high-pressure waterworks system, the most modern electric fire alarm system in the North, a large hospital and an up-to-date newspaper, The Advance, are other features of the busy municipality.

Big Annual Payroll.

The clearing of the five banks are equivalent to a city with a population of 60,000. The annual payroll of the camp is in the neighborhood of $10,000,000, but against that is the fact that there is scarcely a line of business that has not been overdone, so keen is competition for a share of the immense business represented by that payroll. When the depression was at its worst Timmins found that it wasn't altogether a blessing to be known as one of the few really busy towns in Ontario because thousands of transients flocked to the camp, swelling an already formidable list of unemployed. The relief bill of the town ran as high as $85,000 in one year.

Timmins is Colorful.

Timmins is one of the most colorful places in Canada, where a great variety of races move against a modern city background, with the great mills rumbling steadily night and day—the whole, in turn, against a background of Northern rock, bush and farmland. Tony from Naples goes on shift with Cousin Jack from Cornwall and Ivan from Poland and Ole from Sweden and young Bill Smith from Ontario and they are all Canadians together down in the wet black depths of the earth. Picturesque marriage and funeral customs of foreign lands are retained in whole or in part, a dozen tongues can be heard on any main corner on any busy evening and many boarding houses can be definitely classified as French, Cacche, Italian, Polish, etc., according to the nationality represented by its lodgers. But in the schools hundreds of youngsters are growing up as Canadians. The process of assimilation is rapid.

Gold Manufactured Here.

The mines themselves are amazing gold factories. The height of metallurgical genius is exemplified in the great mills where some of the cleverest technicians in the industry are in charge and where miraculous machinery puts the ore through the various processes that finally reduce it to bullion. The surface workings are on a huge scale but the underground workings, where men have been burrowing beneath the earth's surface for more than twenty years, include miles of subterranean passages. It is not infrequent for an underground worker to spend more than half an hour getting to his work from the time he leaves the surface, notwithstanding all the conveniences of electric cages and electric tramways. Every device that will protect the health and safety of the workers is utilized including highly efficient ventilation systems that ensure supplies of fresh air at the deepest levels. Department of Mines inspectors see to it that safety regulations are strictly enforced and mortality from mine accidents is remarkably low considering the extent of operations, the number of men employed and the unavoidable risks contingent on certain phases of underground work.

Big Fire Disasters.

The great Porcupine fire of 1911, when 71 people were killed, was one of the major disasters of the camp. A series of bush fires that had broken out through the area at various times came to a climax in July when the townsite of Pottsville was wiped out. A week later the whole camp was swept by a tornado of flame. Many men working in the bush were trapped and lost their lives. Scores saved themselves by plunging into the tank pool at the Dome Mine and in a narrow stream that later became known as Salvation Creek. More than 50 people who took refuge in the underground workings of the West Dome Mine were suffocated. The fire was a disastrous setback to the new camp but in a few days tents dotted the devastated area, supplies were rushed in to the survivors and the work of reconstruction was soon under way. The Hollinger fire of 1929, when 29 men perished in an underground blaze, was another disaster.

It is a far cry from the picturesque early days of the camp when hundreds of gold-seekers stampeded in from Matheson in the fall and winter of 1910, to the present time when the Porcupine area is served not only by motor road and railway but by a tri-weekly airplane service that maintains a regular schedule between Timmins and Sudbury. Besides the "Big Three," other mines in the area include the Conisrum, Buffalo Ankerite, Paymaster, Vipond and Marbuan, while there are many smaller developments.

At present the camp is booming. Housing accommodation is taxed to the limit and construction of new houses is proceeding apace to accommodate the increase in population of the past few months. The Porcupine is expanding. Old mines abandoned several years ago are now slated for a resumption of production activities and aggressive development program are being carried out on many properties. There are scores of old mine workings in the camp and the possibilities of none are being overlooked.

SECOND IN PLATINUM.

Canada is second in the world production of platinum and the entire Dominion production comes from Ontario mines, chiefly from the Sudbury district.

HEAVY TONNAGE.

The tonnage of water-borne shipping, passing through the Sault Ste. Marie canal in the eight months of the navigation season exceeds the total yearly tonnage passing through the Panama, Suez, Manchester (England) and Kiel (North Baltic Seas) canals combined.

IRON AND STEEL.

Sault Ste. Marie's position as the iron and steel centre of the Northland is due to its proximity to the great iron ore deposits o the Great Lakes region and the abundance of cheap electrical power available combined with water transportation.

A Great Gold Mine---Then and Now

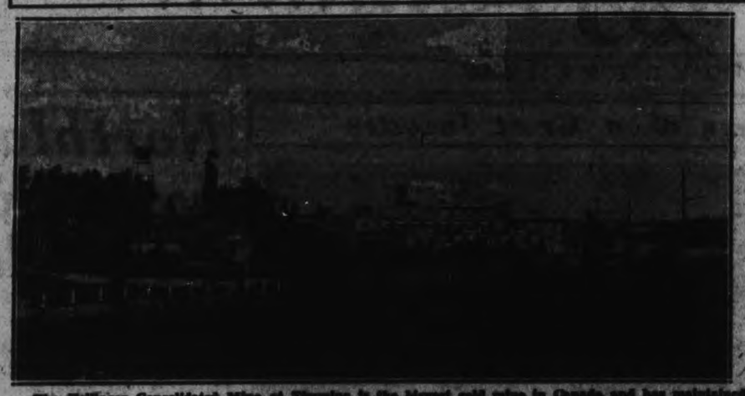

The Hollinger Consolidated Mine at Timmins is the biggest gold mine in Canada and has maintained a steady record of production for 25 years. Below—The original headframe of the Hollinger shaft at the scene of the discovery in 1910.

Howey, King of the Low-Grade Golds

The Howey Mine, in the Red Lake district, is far from the railway but successfully mined low-grade ore even when the price of gold was lower than it is now.

BIGGEST OF ALL CANADIAN GOLD MINES IS HOLLY

Hollinger Veritable Mammoth on Canadian Gold Mining Scene.

OUTPUT $200,000,000

Mill Can Handle 8,000 Tons of Ore a Day—Workings on 25 Levels.

Hollinger Consolidated, affectionately known through the North as "The Holly", is a veritable mammoth on the Canadian gold-mining scene.

It is responsible for more than half the gold production of Canada's greatest gold camp and has maintained that record with scarcely a break for close upon a quarter of a century. Its total output of $200,000,000 has been the biggest contribution to Canada's gold production from any one mine.

It has the largest gold mill in the Dominion, a tremendous plant handling 5,500 tons of ore a day and is capable of handling 8000 tons. The underground workings in all 25 levels cover a total distance of more than 70 miles. It is said that the subterranean railway system in the mine runs to well over 100 miles.

Hollinger is the cornerstone of the Canadian gold-mining industry. Its success, when the Timmins brothers, the McMartin brothers and the late Dave Dunlop made a mine of it in the face of a world skeptical about the Porcupine field, put the whole area solidly on its feet. And Hollinger has continued to set the pace in the Porcupine.

Daigle Passed It Up.

The original property was staked by Benny Hollinger and Alex Gillies, who came in from Haileybury shortly after the discovery of the famous "Golden Sidewalk" of the Dome. They were shown the spectacular find by Harry Preston, who was at that time alone on the Dome property and guarding the big showing. Preston advised the two prospectors to strike westward. On Pearl Lake they came to a place where a man named Daigle had already sunk a test-pit. According to Gillies, it appears that Daigle had discovered a mine without knowing it, for in his abandoned pit the two prospectors discovered free gold showings that assayed more than $30 a ton.

Hollinger and Gillies sold out their holdings to the McMartin-Timmins crowd, who had made a substantial fortune out of the LaRose Mine in Cobalt. It is said that they received $330,000 for their claims. M. J. O'Brien took an option on the Miller-Middleton claims nearby but eventually pulled out of the camp and the claims were acquired by the Timmins-McMartin group.

The Hollinger produced gold to a value of $31,194 in 1910. The disastrous Porcupine fire of 1911, which destroyed the surface plant of the mine, impeded activity, although 1000 tons of ore to a value of $46,000 were milled that year. In 1912, however, Hollinger produced gold to a value of nearly a million dollars when it had its first real mill with a capacity of 400 tons.

Consolidation of Properties.

In 1916, when production had gone over the four million dollar mark a consolidation of the Hollinger properties, the Acme, Millerton Gold Mines and Canadian Mining and Finance Company was effected, giving Hollinger a total of 440 acres. In 1922 the Schumacher Gold Mine covering 160 acres, was also acquired. The 1916 merger was the most important consolidation of Canadian mining properties on record.

Hollinger's biggest year was 1925 when it milled 1,929,988 tons of ore to a value of $15,786,404. It milled more than two million tons in 1927. Last year its gold production was valued at $13,778,683 and in 1934 it bids fair to eclipse that figure. Its ore reserves at the beginning of this year were estimated at $82,000,000. It paid out $66,102,400 in dividends to the end of 1933.

Since the market crash of 1929, in which Hollinger's investment subsidiary the International Bond and Share Co., was involved with a heavy loss, the company has inclined more toward investing its surplus in gold mining.

A Great Gold Mine--Then, Now

The Hollinger Consolidated Mine at Timmins is the biggest gold mine in Canada and has maintained a steady record of production for 25 years. Below—The original headframe of the Hollinger shaft at the scene of the discovery in 1910.

PACIFIC COAST MINES PROMOTE WEST'S WEALTH

Marked Activity in All British Columbia Gold Fields.

ADVANCE SINCE 1932

Gold Production Likely to Exceed $11,000,000 in Province.

The people of British Columbia certainly have plenty to thank gold for today. Never in the history of this Pacific Coast province of Canada has there been so much mining activity as there is today and the people of the province are reaping the benefits of the high price of gold through increased employment, greater industrial activity and larger dividend distributions.

The valued gold production of B.C. in 1934 is expected to reach the very substantial figure of $11,500,000—more than twice the value of any previous year since gold was first produced here in 1858.

During the depression years mining, one of the chief industries of B. C., suffered, due chiefly to the tremendous drop in the prices of base metals. It was not until the price of gold began to advance at the end of 1932 that mining development recommenced on a larger scale.

Pioneer in Limelight

During the following year the Pioneer Gold Mine in the Bridge River sprang into prominence and became famous over the entire North American Continent through the discovery of amazingly rich ore at depth—ore which in some places was literally splattered with free gold. One ton of this ore actually produced $75,000.

Such high values, of course, were not consistent, but in addition to this type of bonanza pocket, enormous ore bodies of great width and length were also opened up and enabled the company to increase its mill capacity to almost 400 tons a day. The ore being extracted and milled regularly is worth $27 a ton, making Pioneer the richest mine of its size in North America. It has been dubbed the "Wonder Mine" and is currently producing over $3,000,000 in gold bullion and paying about $1,400,000 a year in dividends.

Its immediate neighbor, known as Bralorne, has also startled the country during the past 18 months. In that time it has advanced from being a very uncertain producer to a rich gold mine.

(Turn to Page 21, Please)

Like most other big companies it is taking advantage of the high gold price to mill lower grade ore, thereby prolonging the life of the mine, while at the same time it is interested in other fields, controlling among other enterprises the Young-Davidson development which will soon swing into production in the Matachewan area.

MANITOBA GOLD FUTURE BRIGHT

More Production Mines as New Fields Are Opened Up.

No one who observes the Canadian mining scene at the present time can fail to be impressed by the fact that the industry is tending to erase interprovincial boundaries. They have become, in the fullest sense of the word, imaginary lines.

The discovery of Noranda linked Northern Ontario and Northern Quebec, not only by railways and highways and power lines but by a community of interest in the new mining field. Noranda was discovered by a prospector from Ontario and Ontario men have been active in Quebec mining development.

Similarly with Manitoba. The so-called "prairie province" is gold-minded as never before. The pre-Cambrian shield, in which Canada's gold discoveries are largely made, is no respecter of provincial boundaries and from the Red Lake country in Ontario across to the Rice Lake area in central Manitoba intensive prospecting and development is proceeding. Similarly in the northern part of Manitoba, in the new God's Lake field, discoveries have been made and work is going on that binds the mining destinies of Manitoba inextricably with those of Ontario and the rest of Canada.

Development Is Recent.

Gold discoveries were made in Manitoba a quarter of a century ago but they did not amount to much. Even when a Mounted Policeman named Pelletier discovered gold at Rice Lake in 1911 it failed to stir up a great deal of interest. Manitoba was regarded as an agricultural province, in spite of the fact that three-quarters of its area is within the pre-Cambrian Shield. The base metal deposits on the northern Saskatchewan-Manitobaboundarywere known for some years before their development finally came to a head in establishment of the Flin Flon and Sherritt-Gordon Mines. The first producing gold mine in the province was Central Manitoba in the Rice Lake district, which came into the picture seven years ago. San Antonio, originally staked by Pelletier, which has already produced more than half a million dollars in gold and is the first dividend-paying gold mine in the province, has jumped ahead of Central Manitoba to its present position as the major gold producer of Manitoba. There was a heavy staking rush in 1927 and 1928 but activity died down for a while until this year and now mining developments have reached an unprecedented scale. Gunnar Gold is another in the central area, where underground work is proceeding with good results.

God's Lake Country.

Up along the Hudson Bay Railway mining men have been attacking the problem of developing promising areas in the northeastern part of the province, especially at God's Lake, Island Lake, Oxford Lake and others. God's Lake Gold Mines last winter moved 1000 tons of freight and supplies, representing a complete mining plant, by tractor trains over a winter road, a distance of 132 miles from the railway.

In the Herb Lake and Elbow Lake regions in the north, there is also development of gold prospects. The base metal mines in the Flin Flon area have immense ore reserves but have been hard hit by depression conditions. This temporary setback, however, has been partly minimized by the increased activity in gold mining, in other parts of the province.

NORTHWESTERN ONTARIO'S BIG MINING FUTURE

Red Lake Discoveries Have Cracked Open a Great Field.

FORGING NORTH

Impressive Expansion of Activities Lately in Many Scattered Fields.

One of the most important and spectacular angles of the Ontario mining picture in the past few years has been the amazing progress of the northwestern part of the province into the very forefront of the gold scene.

Right across the northern terrain, from the Manitoba boundary to the big established camps in the east, old mines are being reopened and development of new fields is proceeding at a rapid gait.

The Long Lac district has been so consistently in the limelight this year that the public is apt to forget that it is, after all, only one of several gold fields in Northwestern Ontario—apt to forget, too, in the glamor of the Little Long Lac stampede, that prospectors were staking ground in the Lake of the Woods country many years before Porcupine really put the province on the gold map. Now dozens of old properties that were never worked to the extent of their possibilities in the old days have been revived and difficulties are being overcome by way of developing discoveries far north in the Patricia district.

The Howey Mine.

The wealth of Porcupine and Kirkland Lake eclipsed the scattered gold mining operations of Northwestern Ontario until the late Lorne Howey, a prospector of the old Cobalt school, went up into the Red Lake country back in 1922. The accident of an uprooted tree revealed a gold showing that led to the staking of the Howey Mine and the subsequent Red Lake rush in which, for the first time, aeroplanes played a major part in a gold stampede. The Howey faced many obstacles. It was far from the railway and was, moreover, a low-grade gold proposition. Today, benefitting by the higher gold price, Howey is a 1400-ton producer mining the lowest grade gold ore in Canada. Its success was a big factor in encouraging development of the Red Lake and Patricia mining areas. Howey, of course, is not the only mine in the Red Lake country. McKenzie Red Lake, Gold Shore, McCuaig Red Lake and other properties in the field are meeting with success that assures the permanence of the camp.

Red Lake, with special emphasis upon the Howey, has had a far-reaching effect upon the course of gold mining industry in Ontario. Howey, in spite of the low grade of its ore and its distance from the steel, battled its way through to the production stage and is held up as a model of economic management, cutting costs so fine that it became a profitable operation when many experienced mining people conceded it slight chance. Now, with waterway transportation, with power facilities and a higher margin to work on by way of the better gold price, Howey is the leading producer in the northwestern part of the province.

Central Patricia District.

Central Patricia, still farther north and to the east, is next in rank. Howey showed that distance was not an insuperable obstacle and with the aeroplane playing the biggest part in preliminary development of the remote northern field and bringing in big quantities of supplies and machinery, the government is now assisting in the second stage. Power for the Patricia country is now assured and a marine railway on the Root River, the cost of which the government and the mines share on a fifty-fifty basis, will soon solve transportation difficulties that have held back progress of the field. Aeroplanes, scows and tractors, the latter working over winter roads, have been the chief carriers so far. J. M. Consolidated is the other producer in Patricia to date but Pickle Crow and Casey Summit will soon be in the production picture as well.

Other Producers.

Parkhill, in the Michipicoten district over to the east, ranks third among the northwestern Ontario producers and then comes the Northern Empire, in the Beardmore Jellicoe area near Port Arthur, and the Ardeen, formerly the Moss Mine, one of the oldest gold mines in the province. St. Anthony Gold Mines, at Sturgeon Lake, is still another producer, and the number of mining companies doing development work on surface and underground is formidable. The Little Long Lac field, scene of a hectic stampede this summer, is perhaps the most sensational by reason of the high grade discoveries at the Little Long Lac mine and other properties.

Expansion Just Beginning.

It is difficult, as a matter of fact, to find any considerable area from Ochreiber to Kenora that is not thoroughly gold-conscious this year.

Northwestern Ontario was the scene of one of the earliest gold rushes in the province but now seems to be taking its rightful place in the mining sky.

Howey opened the way to the big comeback the Patricia district developments are extending Ontario's mining activities farther north than they have ever done, discoveries at Little Long Lac and east, west and north of the new camp are emphatically of the first importance.

Over a wide horizon the scores of promising and proven operations tell of the greatest dawning period of physical expansion in Ontario's mining history.

MINERAL ADVANCE IN NORTH ONTARIO WITHOUT PARALLEL

(Continued from Page 13)

The area is still young and has difficulties to overcome, particularly transportation, that are common to all young mining areas, but the uncertain stage appears to have been passed, and this area should soon be among the important contributors to Ontario's gold output.

Old Areas Revived.

One direct effect of the gold price rise is the incentive it has provided toward the re-examination of older mineral areas some of which, under the regime of $20.67 gold, were subjected to extensive development without material success. In Ontario the outstanding examples are developments in the Thunder Bay district and in the Rainy River district and to a lesser extent in the Sault Ste. Marie division of the Algoma district. It must be admitted that this whole region had been fairly well tested, and it must also be admitted that the efforts were productive of little success. The picture from now on has changed almost overnight, and if the mining fraternity regard this vast region as a second line of Ontario's gold reserves, they can support their convictions by the results of developments to date.

The Long Lac Area.

Focal point of interest in the region is the Little Long Lac area, and spearhead of developments in this area is the Little Long Lac property. This enterprise exemplifies the reward of effort to a marked degree. From the viewpoint of high-grade ore, it has few equals in Canada. Developments at this property are being followed with keen interest.

Aroused by the success of Little Long Lac, prospectors and exploration companies are giving their wholehearted attention to the development of other properties in the area. Close to transportation and power facilities, the area is in a strategic position to have its merits well tested. The geology is favorable, financing of operations is not difficult, and with the direction of operations in capable hands, this area should continue to furnish important news for some time to come.

The intensity of development in the Little Long Lac area is typical of the intensity of developments in other areas from Sudbury, west to the Manitoba boundary. The Rainy River district is a hive of mining activity and while nothing as spectacular as Little Long Lac has developed therefrom, the consensus of opinion is that this old area to which many a prospector and exploration company have entered with hope and left with despair will amply repay the efforts expended on it.

Other Districts in the News.

The area lying to the east of Sturgeon Lake is another that has capitulated to the rising tide of interest in gold developments that has swept across the country. The district south of Tashota is another. The same is true of the country in the vicinity of Schreiber; the Michipicoten area, and the Goudreau field. The Shining Tree district, long the stamping ground of prospectors is being given another combing.

And so with others. They are all making news and they are all very decidedly in the picture. As this is being written, press despatches are to hand telling of a virtual rush of prospectors into the Porcupine area in search of new sources of gold. No field is immune even though it may have been thoroughly prospected in other years. It is as though the trials, the fortune, and the failures of the past have been forgotten in one grand effort to wrest from Nature every ounce of gold that can be profitably mined from her Precambrian treasure house.

Low-grade Deposits.

A significant angle of the high price gold regime is the impetus it has given to the development of low grade deposits. Deposits are now being developed in Ontario that would scarcely have been considered a few years back. It is not difficult to visualize what this means in the augmentation of gold ore reserves throughout the province, and, in addition, what it means by way of increased employment, increased outlays for supplies, equipment and the numerous other items that stand to benefit from mining development.

What at first appears like a paradoxical situation has arisen as a result of the mining of low grade deposits.

It will be noted that in recent months, while the value of the province's gold output has increased, the volume has shown a tendency to fall off. This is purely a temporary situation and is due to the policy of producers to mine low grade sections of their ore-bodies along with the richer sections. Actually the mines are more strongly entrenched than ever in respect to ore reserve tonnages.

A Cosmopolitan Industry.

This, in a somewhat sketchy fashion, is a picture of mining developments in Northern Ontario. The tenor is perhaps optimistic but one cannot view the broad field of activities in that section of the province and be other than optimistic.

Mining is perhaps the most cosmopolitan of industries, and nowhere is this better exemplified than in the development of Ontario's mineral wealth.

First in the living that is provided for tens of thousands of workmen and their families; second, in the means of livelihood afforded the thousands of prospectors that are engaged in a seach for new sources of wealth; third, in the means that is provided for the utilization of the vast resources of electrical energy available in the north; fourth, in the funds expended on capital goods, on supplies, and on other items that go to keep the industry in operation, and, fifth, in the dividends paid to the tens of thousands of shareholders throughout the world.

There is an impression that those who are shaping the destiny of the industry are being handsomely rewarded for their efforts.

In a sense they are. But we should bear in mind that many a prospect is uncovered by the prospector before a real find is made, that hundreds of thousands of dollars are expended by exploration companies in an endeavor to prove a deposit as often as not with unsatisfactory results; that well over half of the value of minerals produced is expended in keeping the industry in operation. The industry will go on in any event but its progress will be enhanced by the sympathetic attitude of those out of direct touch with its operations.

The Transitory Stage.

Ontario's mining industry is now in what may be termed a transitory stage. Particularly is this true of gold mining operations. It will take some time before the numerous prospects now under development have reached their stride. In the meantime, progress may appear slow but students of the industry marvel at the rate of change of enterprises from small, often inconsequential producers to large producers.

With respect to the base metal situation, the outlook for nickel appears decidedly bright. International Nickel has made important additions to its productive facilities, and Falconbridge, its near neighbor, reports that nickel is being disposed of as fast as it is being produced. With copper the outlook is not too favorable, but fortunately as far as Ontario is concerned, there is little in the outlook that need cause apprehension.

Silver Situation.

As to the possibilities of rejuvenation of Ontario's silver mines, about all that can be said at this time is that a highly interesting situation has developed as a consequence of the recent action of the United States Government in respect to silver.

With the price of silver at 50 cents the question again arises as to whether silver mining operations will be resumed on an active basis in Ontario. The commodity index price is lower now than when operations were discontinued, hence cost of operations would be lower. On the other hand, operators will likely await further developments in the American situation before taking definite action.

Whether or not the price of silver advances will depend, it appears, on the extent to which foreign purchases of silver are made by the United States Government in order to attain its note coverage on the proposed ratio of 25 silver to 75 gold. At least there is the assurance that the price trend of silver is upwards.

Development Forges Ahead.

In the meantime, the development of Ontario's mineral wealth forges ahead. As quickly as news is received from one section of the mineral front, other news is in making in another section. One cannot witness this pageantry that is passing before us without being seized of its tremendous significance.

Ottawa, August 17, 1934.

Algold Mines Limited Says Much Progress

Algold Mines, Limited, operating the new Goudreau property in Michipicoten area, has completed an examination, and, according to an engineer's report, which has just been issued, sufficient evidence has been uncovered of commercial values to justify the company proceeding with development work. The new Goudreau property was taken over by the Algold Mnes, Limited, when bondholders of the former company agreed to waive payment of principal and interest on their holdings.

The mine has been pumped out and considerable sampling completed. The examining engineer found a change in the dip of the formation between the 100 and 200-foot levels. "The prospects of making a mine of this one-time high-grade proposition," he writes, "are excellent from the fact that though the vein exists for over 2,000 feet on surface and shows free gold in places along the entire length, only about 800 feet of this has been explored on the 100-foot level and about 700 feet of drifting on the vein has been done on the second level. Some 1,600 feet at least has been done, drifting and cross-cutting on the second level, though not half of this was on the vein.

FALCONBRIDGE NICKEL, now firmly established as the second largest nickel mining and refining company in the world, paid a dividend of close to $350,000 on Sept. 27, amounting to 10 cents per share. The company is realizing an operating profit of around 61 cents per share—or a net of around 45 cents after taxes and depreciation. The 10 per cent. disbursement for the third quarter suggests an annual rate of 40 cents per share is likely.

MacFarlane Long Lac
BOUGHT—SOLD—QUOTED
J. T. EASTWOOD & CO.
Head Office 11 JORDAN STREET Elgin 9208
TORONTO
Branch Office KING EDWARD HOTEL WAverley 4611

CRANG BROKERAGE SERVICE
A leader among Canadian Security Houses, this firm services brokerage offices with private wires and an exclusive page type Printer Crang news service, in the following centres—
BELLEVILLE, CARLETON PLACE, COLLINGWOOD, DETROIT, Mich., GODERICH, HAMILTON, KITCHENER, LINDSAY, LONDON, MIDLAND, MONTREAL, Que., NAPANEE, NEW YORK, N.Y., NIAGARA FALLS, Ont., ORANGEVILLE, OTTAWA, PEMBROKE, SARNIA, STRATFORD, SUDBURY, WELLAND, WINDSOR, WOODSTOCK
J. H. CRANG & COMPANY
BROKERS
Members:
Toronto Stock Exchange, Winnipeg Grain Exchange, Calgary Stock Exchange
Direct Wires to New York, Montreal and Winnipeg.
301 Bay Street Phone WA. 1621 Toronto

HOLLINGER
HOWEY
LITTLE LONG LAC
READ-AUTHIER
SISCOE
WAverley 3481
BRIDGER-HEVENOR & Co.
Members THE TORONTO STOCK EXCHANGE
82 TEMPERANCE ST. - TORONTO

GOVERNMENTS SERVING MINING IN MANY WAYS

Would-be Prospector and Successful Mining Man Bring Problems.

SUPPLY MAPS

Dominion Mines Branch Solves Many Mill Questions for Operators.

Jim Jones was a prospector who was modest enough to admit that he still had something to learn about the rocks. Every winter he was able to improve himself, and without going away from home either. A travelling lecturer sent out by the provincial government held prospector's classes for a week in Jim's home town and Jim added considerably to his store of geological knowledge. It helped Jim recognize a certain rock formation later on—but that's getting ahead of the story.

Jim knew there was going to be a rush into a certain area in the spring. He was tempted to make the trip but he didn't want to waste time. He learned that a provincial geologist had been sent in to that area to make a report.

Jim read the geologist's report and decided that it wasn't promising. But he had another area in mind. He wrote to Ottawa and got a report of the Geological Survey, covering that particular territory. It interested him. The report indicated that the country was favorable.

He decided to go. The provincial Department of Mines had maps that helped him. The Dominion Mines Branch had maps too. He saw what route he would have to follow and was able to estimate how long the journey would take.

Jim went out into the field after the break-up with his partner, and hit for the country mentioned in the report. They were lucky enough to make a discovery in short order. Jim's partner had passed it up, because the rock formation was of a type with which he wasn't acquainted. Jim remembered his lessons in the prospectors' classes and followed up the lead.

They staked, then recorded their claims at the nearest provincial mining recorder's office. They did assessment work on the property and sent samples out to the provincial assay office in Toronto for free assay.

The figures that came back told them that they had made a real strike.

Other prospectors came into the field. Jim and his partner were staking more ground and ran into trouble with another party who claimed prior staking of nearby claims. The mining recorder decided in favor of the other party and awarded them the ground. Jim and his partner knew they were right and they appealed to the Mining Court. They won their appeal.

Jim and his partner raised enough capital to work their property and began to make a mine of it. The company discovered that the ore was of a nature that didn't yield readily to ordinary methods of treatment. They took their problem to the Mines Branch in Ottawa, where laboratory experts worked out a solution. Eventually the experts helped them design a mill.

Their discovery had opened up a new mining field and now that the metallurgical problem had been solved development of other properties in the area was encouraged. The field was a considerable distance from the railway and there were no power facilities. Government Hydro, satisfied that there would be a market for power, agreed to extend a transmission line into the area.

Transportation was still a problem and the provincial government built a three-mile road from the railway to the nearest lake, then a short light railway across a mile portage, which opened up the waterway to the mine. After that Jim and his partner saw their mine well on its way to success and eventually saw the day when their mine was shipping gold bullion to the mint at Ottawa, where it was marketed by the Dominion government.

Jim and his partner made a million dollars each and lived happily ever afterward.

Jim's son isn't going to be allowed to live on the fat of the land, however. He is going to the School of Mines, in Haileybury, and studying the production end of the mining business.

Just a fable, of course, but in a sketchy way it illustrates the teamwork that exists between the mining industry and the Federal and Provincial Governments. From assistance to the man in the field by way of reports and maps, all the way to technical assistance to companies seeking solution of some intricate metallurgical problem, the mines departments offer a variety of services.

The Provincial Government maintains a Department of Mines. It has on its staff geologists who make detailed reports on new mining areas, draughtsmen who turn out maps and blue-prints, recorders in the various mining divisions who look after the issuing of mining licenses, recording of claims and collection of fees, inspectors who make periodical check-ups on working properties and see that safety regulations are enforced, a rescue station supplied with equipment for use in the event of a mine disaster. It maintains a provincial assay office, a testing laboratory and sampling plant, and a school of mines. There is a special Mining Court to administer justice under the Mining act swiftly and economically.

The Dominion Mines Branch covers the activities of the Geological Survey, which can supply maps and reports covering practically every explored part of Canada, and the laboratory facilities which offer a service that is not duplicated by any private organization in the country. Here, for instance, were solved the peculiar problems contingent upon the extraction of radium from the pitchbende deposits at Great Bear Lake. Here was worked out a method of treating the low-grade ores of the Beattie Mine. Here, at the present time, the engineer of the Cuniptau Mine in Temagami is collaborating with departmental experts in working out a "flowsheet" for the economical treatment of the platinum-nickel ore of Cunitptau. Here, in the Ore Dressing and Metallurgical Division, laboratories are equipped to carry out tests on ore shipments large and small. Construction of many Canadian mine mills and alterations in many plants toward more efficient operation can be traced directly to the experimental work in these laboratories.

The Geological Survey collects and correlates information on the geology of the Dominion, working with provincial government departments and many other agencies, as well as sending out field parties on its own account. Its maps are specially designed for the prospector and mine-seeker and its exhaustive reports cover the potentialities of all natural resources.

One of the most interesting services offered by the Ontario Department of Mines is the series of prospectors' classes which are held at various points in Northern Ontario during the winter months. The classes have drawn remarkable large attendances in the past two years. Dr. E. M. Burwash and an assistant travel from place to place, staying about ten days in each town. There are eight classes for the study of mineral and rock specimens, and five evening lectures illustrated by lantern slides. The courses were originally devised by Dr. W. L. Goodwin of Queen's University.

ORGANIZATION AND ACTIVITIES OF THE ONTARIO DEPARTMENT OF MINES

1. Onakawana—lignite field.
2. Sudbury—nickel, copper area.
3. Night Hawk Lake—gold area.
4. Gondreau and Michipicoten—gold area.
5. Heron Bay—black and red granite.
6. Kowkash-Tashota—gold area.
7. Bannockburn and Matachewan—gold area.
8. Lake of the Woods—gold area.
9. Iron deposits
10. Chromite deposit at Obonga Lake.
11. Swayze-Makwa—gold area.
12. Groundhog River—gold area.

GOLD MINING IS MAJOR INDUSTRY

Almost 13,000 People Employed in Industry Last Year.

Almost 13,000 people were employed in the Canadian gold-mining industry last year, representing a payroll of $20,536,012 in a total of 216 mining companies, according to the July report of the Dominion Bureau of Statistics. Last year capital amounting to $158,599,931 was used in the industry in the Dominion and a total of $3,330,137 was spent in fuel and electricity.

That the 1934 figures will show a notable increase is assured as it is estimated that there are nearly 300 active gold mining companies this year, an increase of at least 70 over last year. Ten years ago there were only 65 active companies and in 1930 there were only 56 gold mining operations, owing to the depression, but since 1931 gold-mining has seen a remarkable expansion.

RECORD MINING YEAR FOR ONTARIO

By HON. PAUL LEDUC, Ontario Minister of Mines

The present year is proving to be a record one, not only in current production of gold, but also in general prospecting and mining developments throughout Northern Ontario.

Gold production in Ontario for the first seven months of 1934 was at the rate of $70,000,000 per year.

If this pace is maintained to the end of the year, and it may be increased, there will be a record annual increase of $10,000,000 in gold production as compared with last year.

This will mean that the value of the annual output of our gold mines has been about doubled in the past five years. The production for 1930 yielded less than $36,000,000.

The increase in the price of gold from $20.67 to $35.00 per ounce has given an added impetus to an already active industry. The prospect for gold mining in Ontario was never brighter than it is today.

MATACHEWAN FIELD ACTIVE THIS SUMMER

Scores of Developments as Camp Sees Genuine Gold Boom.

NEW PRODUCING MINES

Hollinger Controls Important Property in the District.

Matachewan is coming into its own at last. The Montreal River country back of Elk Lake has been humming with activity this summer. After more than a quarter of a century, Matachewan is finally coming through as a producing gold camp, with three major mining companies heavily interested in the field, one producer in operation and a big tonnage mill on the point of turning over, another producer in sight and a score of smaller developments on properties throughout the area.

Like other "new" fields occupying the mining limelight in Ontario today Matachewan is actually an old field with its face washed and its hair combed. The increased price of gold has justified the intensive development and exploration that is now going on. It has had one boom that petered out but this time it appears that the Matachewan camp is "in" at last. And a glance at Matachewan townsite, where hammers are ringing, new buildings are going up, real estate is changing hands, where equipment and supplies are passing through in a steady stream, reminds one strongly of other flourishing northern towns in their early stages.

Ashley is First Producer.

The Ashley Mine, operated by the Mining Corporation of Canada, went into production with a mill of 150 tons capacity in 1932, just about the time the Mining Corporation flooded its Cobalt workings from which it had taken wealth in silver for many years. Mining Corporation's entry to the area gave a tremendous boost to staking and development in the field that had been tramped and camped over by prospectors ever since the days of the Gowganda rush back in 1907.

"Jake" Davidson is the real father of Matachewan. He has been in the country for years and has never lost faith in it. Grubstaked by Wendy Young he made a find in some burnt-over country in Powell Township, a great surface body of porphyry similar to formations in the Kirkland Lake field. It is now the Young-Davidson Mine, controlled by Hollinger Consolidated, which is now conducting open-pit operations and finishing construction of a 500-ton mill to be in operation this month. Many previous efforts have been made to explore the Young-Davidson property, just as there have been several recurrent periods of activity in the Matachewan field, but various factors have mitigated against success. Now with the Hollinger resources of capital, equipment and metallurgical experience behind the venture, Jake Davidson's find is going to be worked to the limit.

"Glory Hole" Operations.

An electric scoop shovel of more than four tons capacity and capable of handling 2,000 tons of rock a day is at work. The mill would have been operating in July had it not been for a fire that delayed its completion. The mine is being worked as a "glory hole" proposition at present, working from the surface to a depth of fifty feet and after that underground tonnage methods will be adopted. To a depth of 200 feet there is more than a million and a half tons of ore in sight. The mill capacity will be from 500 to 900 tons a day and extra units can be readily added should future developments warrant.

Adjacent to the Young-Davidson is the Matachewan Consolidated property financed by Ventures and Sudbury Basin, where a mill of 100-ton capacity is to be built. The Matachewan Consolidated orebody is similar to that of the Young-Davidson although smaller and is now being diamond-drilled in the hope that ore reserves now estimated at well over 100,000 tons may increase with deeper exploration.

Many Other Properties.

Hydro power is available for the new camp. Many properties in Baden, Bannockburn, Cairo, Cleaver, Powell and other townships in the Matachewan area are being developed this summer, giving considerable employment to men doing assessment work on claims. The old Thesaurus Mine in Maden township has resumed operations after lying dormant for ten years. The mine has the advantage of a 300-foot shaft and eight more claims have been added to the holdings. The Wounan River Syndicate, a New Liskeard outfit, is working a gold find in Baden, then discovery last spring creating considerable excitement at the time. The Baden Syndicate is working a group of claims at the head of the east branch of the Montreal River. Central Matachewan, Davidson-Cleaver Gold Syndicate, Matachewan Pioneer and many other outfits are hard at work. The intensive development that has taken place this year has been a boon to business in Elk Lake, terminus of a branch of the T. and N. O. Railway.

NORTHLAND GREAT EXPANDING MART FOR OLD ONTARIO

(Continued from Page 13)

itoba, and New Westminster, British Columbia.

Great Expanding Market.

The Northland market was one of the great mainstays of the Ontario manufacturing industry in general during the depression years and it is today the market that is showing the greatest expansion. Practically every manufacturer catering to Northland needs reports "better business" in 1934 because of the general improvement of business conditions in the North, with recovery of the lumbering industry and the tremendous new development in the mining fields.

Northern Ontario knew something of the depression. Agriculture, lumbering, the pulp and paper industry all suffered. Thousands of unemployed from all parts of Canada flocked into the mining camps which were unable to absorb them. But it can be said that the Northland escaped much of the distress that afflicted other parts of Canada, because of the beneficent effect of a thriving mining industry. And with that industry prospering as never before, as a direct result of the world economic crisis, the Northland is leading Ontario and Canada out of the dark days.

MOOSE FACTORY.

Moose Factory, the Hudson's Bay post on Moose Island, not far from Moosonee, was established in 1671, one year after the Hudson's Bay Company was incorporated. It has been an active fur trading centre since its establishment and has changed hands twice, having been captured by the French in 1686 but was soon after recaptured by the company.

SAULT STE. MARIE SHARES IN UPTURN

Michipicoten and Goudreau Mining Areas Active—

With two producers operating in the Michipicoten area and development work expanding in the Goudreau district, the Canadian Soo is another city actively interested in and sharing in the Northern mining expansion of 1934. The Parkhill Mine, operating a 100-ton mill, is the leading gold producer and its success has paved the way for many smaller operations and prospecting developments. Michipicoten is one of the oldest of Ontario gold fields and for many years the low-grade iron ore deposits on the northeast shore of Lake Superior were worked at the Helen and Magpie mines. The Minto Mine is the second gold producer in the field at present, having re-opened the old Jubilee Mine, and other developments are in progress at the Stanley, Milmac, Soocana and Wawa Goldfields properties. The Minto is treating about 50 tons a day.

The Summit Gold Mining Company in the Goudreau district, which has also been the scene of prospecting activity for many years, is completing a mill, underground development work is proceeding on the Kozak and Michael-Boyle and half a dozen other gold mining developments are proceeding.

Sault Ste. Marie is going in for development of the tourist trade in a big way, advertising the Algoma Central country and the Mississauga Forest Reserve as vacation playgrounds. Work is continuing on the Trans-Canada Highway from Batchawana and it is hoped that this route will link up with the Nipigon Highway in the near future. The Sault is also benefitting from improvement in the woods products industries, the Abitibi Power and Paper Co. mill running steadily on a six-hour day of four shifts. Its pulpwood cut last year was 90,000 cords, but will be between 125,000 and 150,000 cords this winter.

MINING STOCKS HOLD PITFALLS FOR INVESTORS

Common Sense is Best Protection Against Traps Set by Wildcat Promoters.

A RUN FOR YOUR MONEY

Gambling Element Essential Part of Mining Game — Can Minimize Speculative Risks.

With the Canadian gold mining industry enjoying a period of unprecedented prosperity, the established camps forging ahead, old fields being revived and new fields being developed at an amazing pace, a host of new mining promotion has been the inevitable consequence.

The financial pages of any big Canadian newspaper will show that the announcement of some new company or syndicate, offering stock or units to the public, has been practically a daily occurrence during the past year. And on many days there have been three or four such announcements.

How to distinguish bad 'uns from good 'uns? That's the question.

There is no doubt that the next few years will see the development of many new mines in Canada. There is no doubt that capital is needed for their development, no doubt whatever that many of the prospects for which capital is now being sought are meritorous.

Racketeers and Wild Catters.

At the same time there is no doubt that many of the promotions launched in recent months are rank swindles, that racketeers and wildcatters have found in the public a richer and more lucrative gold mine than they could easily describe in their luscious circulars and that there is going to be a sad awakening for hundreds of credulous investors.

There are two axioms among the suave crooks who specialize in worthless mining stock promotions. One is that no agency has ever been devised to protect a sucker from himself. Another is that a sucker will always come back for a second trimming.

The public is prone to forget that only one prospect in hundreds ever makes a mine. The word "prospect" means exactly that—"a piece of ground with mining potentialities."

The Gambling Element.

The public knows, however, that fortunes have been made by those lucky enough or shrewd enough to put their money into a prospect that has developed into a productive mine.

Scarcely a leading mining stock on the board today could not have been picked up at one time for a few cents a share in the early development stages of the property. And many properties abandoned and deemed worthless after preliminary development work, have subsequently made good and reached the producing stage under other management.

The gambling spirit is universal. The gambling element can never be eliminated from mining, the industry depending as it does upon wealth hidden from the sight of man.

Many of the promotions launched during the past year are backed by honest men who have faith in the property they are trying to develop and who can be depended upon to spend the capital they raise to the best advantage. Some of these, by the law of averages, will fail. The investor will at least have the consolation of knowing that he had a fair run for his money.

Hard to Distinguish.

It is a difficult matter, however, to differentiate between legitimate and illegitimate mining enterprises. In almost every case the company or syndicate actually has a property to develop. Work is actually done on the property. The government is not inclined to discourage the advent of new capital. It sometimes happens that a crooked promoter surprises himself by finding out that he actually has a promising property on his hands. Stringent regulations aimed at dishonest promoters could easily hamper legitimate development and check the flow of capital into the mining fields.

Advising the public to risk its money only on producing mines or mines near the production stage, would be useless and dangerous. If everyone followed that advice there would soon be no new mines in sight and some of the producers might conceivably be ruined by stock-market shenanigans.

Big Mines Repay Losses.

The public will always insist on backing its faith in a prospect with its money and this is a good thing. It has helped make the Canadian mining industry what it is.

Thousands of dollars may be lost in efforts to develop properties that simply haven't made the grade thousands of dollars may be lost in promotions based on these properties—and then comes a smashing big producer

(Continued on Col. 3, Page 16)

Back To The Sunshine Again

Miners emerging from the cage as they come off shift at the Ashley Mine, pioneer producer of the Matachewan area.

Spanning The Highway of the Voyageurs

The Montreal River is an old fur-trading route and this floating bridge on the east branch north the old Hudson Bay post at Fort Matachewan links new roads in the mining field.

Surface Plant---1934 Model

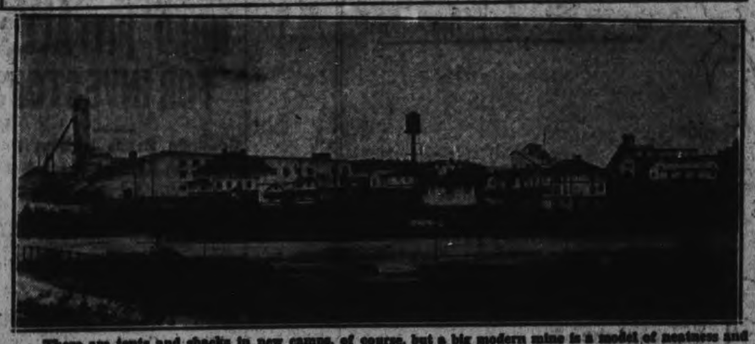

There are tents and shacks in new camps, of course, but a big modern mine is a model of neatness and efficiency. This is the surface plant of the Teck-Hughes at Kirkland Lake.

DOME DISCOVERY OPENED NEW CANADIAN MINING ERA

Harry Preston Found Vein on Which Sensational Strike Was Made by Wilson Prospecting Party in 1909—Launched Porcupine Field On Its Career.

The most spectacular surface gold discovery ever made in Canada! That was what they said about the Dome Mine a quarter of a century ago and the statement is as true now as it was then.

There have been bigger mines, wealthier gold producers, but none which revealed such astounding riches right at the start. The discovery of the Dome Mine is one of the major events in Canadian history. Certainly none of the little group of men who were present when Gilbert Rhealt dug his pick into the moss and uncovered the gold-streaked quartz outcropping that startled the country back in 1909 could have anticipated the tremendous events that were to follow—the development of the Porcupine, the discovery of Kirkland Lake, Rouyn and a score of other fields that now loom large in the Canadian mining picture.

Up in Schumacher there is a man known as Harry Preston. He is getting along in years. He isn't a wealthy man. He contends that credit for the discovery of the Porcupine should go to a prospector named George Bannerman. But when all the facts are sifted it would seem that Harry Preston is the man chiefly responsible for the first big strike in the Porcupine field.

Wilson's Prospecting Party.

Gold had been reported in the area as far back as 1907. In 1909 Charlie McAuer had claims near Gold Island in Nighthawk Lake. There was nothing spectacular about these finds but two Chicago men, W. S. Edwards and F. N. Jamieson, grubstaked a party of prospectors to go in to the Nighthawk Lake country. The party was under the leadership of Jack Wilson, of Massey, and his crew consisted of George Burns, Frank Campbell, Clifton Campbell and Harry Preston.

An Indian named Tom Fox guided the party in to Porcupine Lake, which they reached on May 12th. About ten days after their arrival, George Bannerman and Tom Gedde arrived and camped on the north shore. The two parties made an agreement that Wilson and his men should prospect to the south and west of the lake while Bannerman and his partner explored to the east and north and that if either party staked likely looking ground they should notify the other.

Preston Discovered Vein.

Preston didn't get along very well with his party at first because they laughed at his contention that they should prospect near the small lakes to the westward. At one time he was about to throw in his lot with Bannerman and Geddes and even made arrangements to this effect. Wilson, however, smoothed over the difficulty by agreeing to prospect the lake country in which Preston had such faith and on the subsequent trip to Porcupine Creek a quartz vein was discovered by Preston southwest of the creek.

The veing was 21 feet in width but it was not immediately staked. As a matter of fact the Wilson party went out to the railway shortly afterward leaving Preston alone in charge of the camp for two weeks. One story is to the effect that Wilson got word of a silver strike at Massey and hurried out to be in on it, only to find that there was nothing to the rumor. In any case, George Bannerman, on the other side of the lake, made a discovery, told Preston about it and went out to Haileybury to record the claims later known as the Scottish-Ontario Mine.

Men began coming into the country on the strength of Bannerman's discovery and when Wilson and his party returned they lost no time in staking ground. They staked the quartz showings discovered by Preston in Tisdale Township and the first work on the claim revealed the presence of free gold in the vein known as the Ida Maude. "The first shots brought it up," says Preston.

Finding of the Big Dome.

The discovery looked good but the prospectors had no inkling of what was to come. Wilson went to Chicago to report to his backers and while he was away the party chopped trees, cleared away undergrowth and over burden and set about tracing the vein.

They came upon a huge mound of quartz, an upheaval of the vein. Gilbert Rhealt, a blacksmith who had replaced one of the original members of the party, dug his pick into the moss that covered the mound, and cleared it away.

And there shone the Big Dome!

The gold stood out literally in chunks, in masses.

It was the most spectacular gold occurrence ever seen in Canada, a solid dome of gold-laden rock.

"By gosh, boys," observed Harry Preston solemnly, "the T. and N. O. Railway will come in here sure!"

Find Started Gold Stampede

The Dome Mine had been discovered—the Dome that has been a continuous producer since 1910, one of the wealthiest gold operations in Northern Ontario. The sensational find brought hundreds of prospectors hurrying madly into the country. Benny Hollinger and Alex Gillies, two prospectors grubstaked by John McMahon of Haileybury, were among the first to stake ground near by. The property had already been worked by a prospector named Daigle but Daigle had quit work when within a few inches of $50 ore in a test-pit. Hollinger and Gillies staked the Hollinger Mine and a prospector named Sandy McIntyre staked the property that still bears his name, the great McIntyre Mine.

The Porcupine rush was on—one of the epic gold rushes of the century.

Credit to Harry Preston.

Maybe some credit should go to Charlie McAuer and a few of the men who were first in the field. Credit, too, to Edwards and Jamieson, who financed the Wilson party. Credit to Wilson, who agreed to Preston's insistence that the ground to the west of Porcupine Lake be examined. Credit to Bannerman, who made the strike that started the rush that prompted Wilson to stake the vein Preston had discovered.

But in the long run this writer feels that no one can take from Harry Preston the credit of being the man who discovered the Ida Maude vein—the man, in short, who made the first big find in the Porcupine!

FLOWERY VILLAGE WITH IRISH MILL

River Town May be Partly Wiped Out by Waterway, But Keeps Looking Pretty.

IROQUOIS, Ont., Oct. 13 (C.P.)—Named after as war-like a tribe of Indians as ever roamed the wilds of North America, this peaceful community has laid a firmer grip on its claim as the most beautiful village of flowers in Eastern Ontario.

Right up to the first nips of autumn this year the village gardens were filled with old-fashioned blooms — hollyhocks, geraniums, phlox; the gallant zinnia and ubiquitous cosmos. Last winter was generally hard on the perennial hollyhock but Iroquois' showing was still good.

Among other attractions Iroquois has an Irish linen mill, established by Robert Caldwell, a native of Belfast, who died a few weeks ago. It is like a little bit of Ireland transplanted to Canada. Mr. Caldwell years ago brought mill-hands from Ireland and the business thrived. It is still a well established industry.

Situated on the St. Lawrence River between Prescott and Cornwall, Iroquois has many ships passing in the night—and in the daytime too. The village understands

MINING STOCKS HOLD PITFALLS FOR INVESTORS

(Continued from Page 15)

that turns out enough gold and pays enough dividends in a year to make up the losses of dozens of defunct companies.

Indirectly the man who has lost money in one of the dead outfits reaps some benefit from the successful property.

The country as a whole reaps the benefit from production, dividends expenditures.

This is cold comfort, perhaps, for the fellow who has sunk a few hundred dollars in a promising property that didn't quite fulfil its promise but it is a fact.

Authorities Checking Up.

The authorities are trying to curb the activities of racketeers and wildcatters. A number of high-pressure operators from across the border have been kicked out of the country. Tipster sheets and false advertising are being checked up. By the process of elimination, however, the crude crooks are being squashed but the smoothest and smartest remain.

The best protection against a swindler is intelligence and a little commonsense.

Don't Buy Blindly.

Before you invest in mining, go to the trouble of learning something about the industry. If you are disposed to buy a few shares in a new mining company, investigate it. Study the location of the property. If it is in an established mining field, study the location with regard to proven properties. Certain promoters trade on the names of rich mining areas whereas their ground may be away out of the mineralized field altogether.

Discover if the assessment work on the ground has been completed, if there is to be a diamond-drilling program. Ask for results of the assays. Remember that "channel assays" count for far more than "grab sample assays," even though the latter usually looks better in print.

If you can, find out something about the men behind the company. Are they reputable and have they had any mining experience? If a consulting engineer has reported on the property, what was his report? The reputation of the consulting engineer is a factor, too.

How much of the money raised is actually going into the treasury for development of the property? In other words, if you are going to invest $500, how much of that is going to be spent in the effort to make a mine and how much of it is going into commissions, etc?

Power and Transportation.

How about power and transportation facilities? If the property is far away from a railway and in a field where power service is not readily available, remember that these factors will make development expensive. If, however, it is in an area that is coming ahead so swiftly on the strength of other developments in the field, a small property gets the benefit of power and transportation facilities justified by bigger operations in the same area.

Read a reputable journal specializing in mining news. Disreputable sheets are readily identified. Their advertising matter is hysterical and their news columns usually managed to puff and boost certain issues week after week. Good mining papers are edited by men who know the industry and who are anxious to present the news truthfully and clearly. They will rarely, if ever, give you definite advice to buy or to sell any particular stock. They will give you the facts and you may draw your own conclusions.

Remember that the law is insistent upon truth in a PROSPECTUS of a company but that advertising matter, circulars, etc., are not quite so amenable to control. Reputable newspapers and magazines censor their advertising with a view to protecting their readers against extravagant claims, but there is a limit to the protection they can give. They can't guarantee the truth of all the advertising in their columns, just as this special edition can't guarantee it. Experts and editors are only human—and falliable.

"Tips" and "Expert Advice"

Don't bare your financial soul to a broker by sending him a list of your market holdings and asking him what you ought to do about them—especially if the broker is unknown to you. Apply several grains of salt to the advice you receive from "statistical experts" in the employ of brokerage houses. Quite often they are honest. Usually they are just guessing, and if they were good guessers they would be playing the market themselves and making fortunes.

Don't play "tips". A tip is usually put into circulation by somebody who wants to get rid of something.

Don't condemn the whole mining industry if you lose money on one investment. Perhaps inconceivable though it may seem, you exercised bad judgment. Perhaps you were just unlucky.

It isn't a bad idea to string along with established mining companies and mining men who have a record of success in other fields. If they are willing to risk their money and reputations in new properties you may be able to cash in on their superior experience. This doesn't necessarily mean that you should wait until a big mining company exercises its option on a prospect and announces plans for building a mill—although you run a minimum of risk there. Perhaps the property adjacent, or another property in the same area, will benefit by the entry of the big fellow.

Get A Run For Your Money.

Promotional literature and letters recommending stock issues may interest you, may tempt you. But don't sit down and write out a cheque immediately. Study the information on the property. If it is incomplete, ask for more.

In other words, when you bet on a horse, try to be reasonably sure that the horse is running to win. Perhaps he won't. But you won't feel like kicking yourself quite so hard then if you discovered the horse had heaves and a bad leg before he went to the post.

For Banks, Brokers and Security Dealers

We Maintain Active Markets on:

Wendigo

Bankfield

Beattie Gold

MacLeod Cockshutt

West-Side Long Lac

and other active unlisted mining securities

KIRKHAM, SCANLON & Company, Limited

TORONTO UNLISTED DEALERS

302 Bay Street WAverley 3041

TORONTO

MacFarlane Long Lac

Bought --- Sold --- Quoted

RITTENHOUSE HAMILTON & CO.

Members The Toronto Stock Exchange

812 Star Bldg. ELgin 0247 Toronto

ACE GOLD PRODUCER IN CANADA IS FOUND IN LAKE SHORE MINE

Monument to Persistence of Harry Oakes, Who Never Relinquished Control.

$1,500,000 A MONTH

The Lake Shore Mine, once a dubious prospect, is one of the most dazzling stars in the Canadian mining firmament to-day.

It produces gold to a value of nearly one and a half million dollars a month. It is the greatest gold producer not only in Canada, but in the entire Western Hemisphere.

Its future now is brighter than ever. The Lake Shore management has taken advantage of the high price of gold to work the upper levels of the mine again, taking out rock that was worthless in other years. This work revealed hitherto unsuspected ore bodies. At the same time, at the deepest level of the mine, rich ore has been discovered 4,500 feet below the surface, increasing the high-grade ore reserves of the mine and indicating wealth at depth that has a bearing on the whole future of the Kirkland Lake camp.

Today the Lake Shore Mine handles 2,300 tons of ore a day, employs 1,300 men and pays more than $1,000,000 a year in taxes.

Harry Oakes Staked Property.

Harry Oakes staked Lake Shore in 1911, when the Kirkland Lake district was not seriously considered by many mining men. The narrow veins on the surface of his property attracted scant attention.

Oakes alone had faith in his prospect. Through every vicissitude he has retained control of his mine. He is one of the few prospectors in Canadian mining history who have done so. It has earned him a tremendous fortune.

Lake Shore stock is quoted at more than $50 a share. Oakes owns more than a third of the two million shares. Lake Shore pays a dividend of $3 a year per share. Oakes controls more than half the stock, it is said.

He was an experienced prospector, having prospected in many parts of the world before he came to Canada in 1911, when the Porcupine camp was in its early stages. He was on his way to the Porcupine field when he decided to stop off at Swastika and investigate the porphyry occurrences at Kirkland Lake. The field had already been extensively prospected during the Larder rush of 1907 but most of the claims had been abandoned.

A Cold Night's Work.

The Tough brothers and Harry Oakes went out from Swastika on the night of January 28th, 1912, to stake some claims near the Wright-Hargreaves discovery. The claims lapsed at midnight. The men travelled five miles, with the temperature at 56 below zero, and got their ground. They staked the Tough-Oakes property and part of the Lake Shore. Later on Oakes acquired more ground.

Oakes was very persistent, in spite of the fact that his property did not show rich values on the surface. He was broke many times but managed to raise enough money to sink a shaft. The Teck-Hughes, on his left, had discovered promising ore and the Wright-Hargreaves, on his right, had also made good finds. He believed he was in a good position and decided to sink his shaft under the lake in hope of catching the Teck-Hughes vein.

Buffalo Money Helped.

He had to close down twice in the early years because of lack of capital. He got a little money from his share in the Tough-Oakes. In 1916 he had sunk the shaft to a depth of 200 feet but the mine was still a gamble.

Albert Wende, of Wright-Hargreaves induced a group of Buffalo capitalists to look at the Lake Shore property. They bought half a million shares of stock at an average price of 32½ cents a share.

This was the average price that had been paid for stock up to that time. Oakes wouldn't let them have it at 30 cents a share, as they offered, because some of his friends had bought stock at a higher price.

The market valuation of half a million shares of Lake Shore today is more than $25,000,000. Most of the Buffalo party sold out when they had made a reasonable profit and lived to come in again and see Lake Shore become one of the sensations of the mining market.

They regarded the venture as an outright speculation. It was. But the money put Lake Shore over. It enabled Oakes to sink the shaft another 100 feet, where it came into rich ore, and build a small mill.

Great Mining Achievement.

Today, at 4,500 feet depth, Lake Shore is still in rich ore running as high as $35 to the ton, present gold price. Eventually the mine will go to a depth of 4,700 feet when present plans are carried out. But the management is in no hurry. It is milling the lowest average grade of ore in its production history, paying a heavy tax to the Federal Government, prolonging the life of the mine and making more money than ever before.

Lake Shore is one of the great mining achievements of the world and a monument to the faith and tenacity of its discoverer.

Large Ore Body Reported By Standard Gold Mine

VICTORIA—William Sloan, managing director of Standard Gold Mines, operating nine miles east of Pioneer in the Bridge River district has received word in Vancouver that an ore body, the entire width of the main cross-cut, had been intersected at a vertical depth of 350 feet.

MANY CLAIMS STAKED.

The year 1907, when the Cobalt silver rush was at its height, was one of Ontario's biggest years for claim-staking when 13,996 miners' licenses were issued by the Department of Mines, but it was eclipsed by 1927 when the number reached 15,554. The lowest mark since 1907 was 1,534 in 1918.

They Don't Give Away Samples

These gold bars from the Hollinger Mine at Timmins have an aggregate value of $112,000. This is the finished product of the mine, ready for shipment.

The Triumph of Tenacity

The Lake Shore Mine at Kirkland Lake, once a despised prospect, is today the richest producing gold mine in the Western Hemisphere.

MINES PAYDAY SEES FLOOD OF CASH RELEASED

Carnival Spirit Reigns in Gold Camps When the Workers Get Their Pay.

STORES, BANKS BUSY.

Thousands of Dollars in Wages Go Out to Mine Employees Every Fortnight.

Pay day at the mines!

What does that mean to you? Miners behaving like sailors in port, a riotous evening, full police cells?

You've been reading too many magazines.

There's lots doing on pay night but it's not so obvious as all that. In the Kirkland Lake Camp it comes twice a month, on the 10th and 25th, and make no mistake about it—the 10th and 25th are big days in Kirkland Lake every month. Up in the Porcupine camp the pay-days of the various mines don't always synchronize, although a couple of months ago it just happened that McIntyre, Hollinger and Dome all hit the same pay-day and handed out $400,000 between them in the course of a few hours.

Big Payroll in Two Camps.

Timmins will remember that day for awhile. It dramatized in memorable fashion the extent of the camp's payroll. For that $400,000 was for two weeks' work. The Porcupine mines pay their workers a grand total of about ten million dollars in the course of a year.

At Kirkland Lake the payroll is estimated at $325,000 every two weeks, from seven producing mines—Toburn, Sylvanite, Macassa, Kirkland Lake Gold, Teck-Hughes, Wright-Hargreaves and Lake Shore.

That's a lot of spending money to be turned loose in two towns. A million and a half a month.

The Carnival Spirit.

Timmins and Kirkland Lake can each be described as "a man's town", and there's a lot of "high rolling" done when the cheques come through. The liquor stores, blind pigs and poker games get a big play, as a matter of course, but there are other pay day angles. Mine workers get married and have homes and wives and youngsters. Pay day means new boots for little Willie and paying the grocery bill and giving the landlord his due and paying another installment on the radio. It means just what pay day means the world over—with the exception that in Kirkland Lake and Timmins and other mining camps the money is concentrated in a small area and the tap is turned on suddenly. That makes for a holiday spirit. The average Canadian miner's wage is $1,800 a year, which is a mighty good average as compared with other industries.

Take the stores for instance. On a pay day afternoon you'll see the clerks standing around. There's always a lull before the cheques are handed out. Talk to a weary clerk late that night—for the stores stay open for that evening of all evenings.

"We weren't doing a thing until about four o'clock—and then we had to step!"

Banks Open On Pay Night.

That's one kind of payday. A big rush and then little cash business until next time. Sometimes, more characteristic of the Timmins camp, pay night business is not so much of a buying spree but the money keeps coming in until the next one and business keeps steady.

Watch the crowds on pay night. A farming town on Saturday evening has nothing on Kirkland Lake for a summer pay night. The banks open at 6:15 and stay open for an hour—a special concession granted by the government—and every bank has a line-up. Everybody in town dresses up and steps out. And next day there's a big line-up at the Post Office, too, at the money-order wickets.

Sending Money Back Home.

Some of the foreign born—just like some of the native-born—go haywire and blow the bank roll on anything from pedigreed pups to motorcycles. Many of them have families back in the "Old Country" to whom they send substantial slabs of coin. Others are building up a retirement fund back home. Still others just salt their money away in the bank until the big day when they can shuck off their oilskins, get their time, buy a ticket to Europe and go back to live the life of Riley and lord it over the former school pals back in that dear old Slobodka.

And how they can save money! One ordinary "mucker" piled up between four and five thousand dollars in five years. At $4.25 a day it is assumed that he was not among the local playboys during his stay.

Nobody knows how much money goes "back home", out of the country. It's plenty, though. Maybe $100,000 a payday?

Police Maintain Order.

The police angle on the pays? It's the day the bluecoats are on the jump. Not so many serious offences. But someone hoists a few too many and there's an argument. The police settle it. Another group may lay in a supply of "cheer" and sit around building up an edge until about 10 o'clock until they are seized with the urge to go places. And that's when

(Continued on Column 4 page 17.)

KIRKLAND LAKE IS HIGHEST GRADE CAMP IN THE WORLD

Growth in Past Five Years Has Been Extremely Rapid, Although History Goes Back to 1911—Has Many Years of Life Ahead.

Kirkland Lake—home of Lake Shore, Wright-Hargreaves, Teck Hughes, Sylvanite, Kirkland Lake Gold, Toburn and Macassa—has a history that goes back to 1911.

Although it was only a year behind the Porcupine camp in the actual production of gold, its growth from the "promising area" stage to its present status as one of the major gold fields of the continent has been a matter of the past few years.

Much of its growth has been in that period when practically every other city and town in Canada was grappling with hard times.

It is the highest-grade gold camp in the world.

Kirkland Lake isn't a town, nor is it a city, although its population is well above the required ten thousand mark. It is a townsite.

It isn't on the main line of the T. and N.O. railway but on a branch line, the Nipissing Central, which runs from Swastika across the Quebec border to Rouyn and Noranda. The visitor may change trains at Swastika and continue his journey on plush cushions but the majority travel the five miles over to the mining camp by bus over one of the busiest sections of road in Northern Ontario.

Neither is Kirkland Lake on the Ferguson Highway, which parallels the T. & N. O. and meets the Kirkland Lake road just east of Swastika.

Kirkland Lake, in fact, is just a little off the main north-south traffic arteries and doesn't worry about the fact.

The world beats a path to its door.

The Larder Lake Rush.

Back in 1907, during the Cobalt rush, there was a staking stampede into the Larder Lake field and the public lost so much money in that abortive boom that it gave the whole Larder-Lake-Kirkland country a black eye that wasn't effaced for years. It was largely a winter rush and much ground was staked holus-bolus, without regard for mineral possibilities or rock formation.

Acres of "moose-pasture" were unloaded on credulous investors as mining prospects. When the day of reckoning came the name of Larder Lake, adjacent to the big mining camp of today, was the signal for bitter and profane language.

Then again, certain geologists and mining engineers said the Kirkland Lake porphyries would not contain commercial gold deposits. They lived to eat their words.

Had Faith In The Field.

"Bill" Wright, a quiet-spoken Englishman, came up from Haileybury in 1911 and staked what is now the nucleus of the great Wright-Hargreaves mine. He staked it in association with his brother-in-law, Ed. Hargreaves, also of Haileybury. Unlike many other prospectors who took up ground in the field, however, Wright did not let his claims lapse.

The Tough brothers, Tom, Bob and George, and Harry Oakes, a prospector from Maine, were among those who had sufficient faith in the field to snap up a group of lapsed claims on the night of January 28, 1912. The Tough brothers had been living in a cabin at Swastika, earning a little money by working on a road from Swastika to Larder Lake, construction of which had been financed by Swastika merchants.

Albert Wende's Influence.

The Wright-Hargreaves had a struggle until a Buffalo man named Albert Wende came along and lent a hand. Wende was deeply interested in the possibilities of Kirkland and was one of the very first to realize the potentialities of the camp. He not only knew wealthy people in Buffalo but, what was more, he had their confidence. More than any other one man Albert Wende was responsible for the development of Kirkland Lake. It was he who brought a party of moneyed men in from the States in 1916 when Harry Oakes was struggling to put over his Lake Shore Mine.

These men bought stock and put up money that enabled Oakes to sink his shaft another 100 feet to hit pay-ore and put the potentially richest gold mine in North America on its feet.

Wende tried to make a deal for the Tough-Oakes but it was Clement Foster, then mayor of Haileybury, who finally put up the money to develop the property. Tough-Oakes made the first shipment of gold from the Kirkland Lake camp, late in 1912.

The first 30-ton shipment returned $400 to the ton. And yet a banker refused the property a loan on the strength of it.

That's how much faith outsiders had in Kirkland Lake in those days.

Big Figures.

Teck-Hughes was another producer that had its own troubles getting under way. The main ore zone of the Kirkland Lake field was opened up there and it encouraged other outfits to continue development work. It encouraged Harry Oakes to sink his shaft under the lake and there he ran into ore that assayed as high as $1000 a ton.

Shipments running $400 and assays running $1000 a ton!

These figures from a new camp would cause a terrific sensation today. They scarcely caused a ripple outside Kirkland Lake back in 1913-14.

There was a great deal of prospecting, of course, and plenty of activity in the camp. Discoveries were made on the Wright-Hargreaves, Robbins, Wettlaufer, Hunton, Wood-McKane and other properties. The latter, under new names by absorption or re-organization are all producing gold today.

The war impeded development of the new camp. Labor shortage and high cost of materials were primary obstacles. The Tough-Oakes closed down in 1918. Until 1920 the camp was in the midst of tribulation and discouragement. That year its production hit the million dollar mark.

Greatest Development Is Recent

As a matter of fact, Kirkland Lake never really got going until the depression.

By 1931 it had produced only $22,000,000 in gold.

By the end of 1933 it had produced a total of $154,000,000. It is now swinging along at a rate of almost $3,000,000 a month.

The richness of the ore is evident by the fact that in June of this year Kirkland Lake produced gold to a value of $2,951,009 from 166,799 tons of ore milled.

The Porcupine camp milled 301,020 tons of ore to a value of $2,546,566.

And this at a time when Kirkland Lake mines, like most other gold mines, are digging into their low-grade ore bodies!

Great Change In Ten Years.

Back in 1923, just eleven years ago, Kirkland Lake was a straggling and struggling little place of less than 1,500 people. It had a crooked, winding main street with unpretentious frame buildings, many shacks and cabins—and the mine plants.

Today it is a flourishing place of 16,000 population, fine residences, modern stores and office buildings, theatres, arena, curling rink, athletic fields, schools, churches and more cars per capita than any other town in the North.

The population has jumped more than 5000 in the past three years. It has doubled in five years.

The camp has an annual payroll of six and a half million dollars.

So acute was the housing problem when the great influx to Kirkland Lake got under way four years ago that houses were shipped piecemeal and in their entirety from Cobalt, Haileybury and Silver Centre. The latter town was dead, because of cessation of silver mining activity in South Lorrain, and buildings were torn down and shipped to Kirkland Lake for reconstruction. A number of small houses were loaded bodily onto freight cars and taken to the growing camp from Haileybury and Cobalt.

Years of Life Ahead.

Kirkland Lake is not only a rich camp but has years of life ahead of it. Discoveries in Kirkland Lake Gold, deepest gold mine in Canada, and at depth in Lake Shore and Teck-Hughes, indicate that ore bodies of high value persist far below the surface and it is not improbable that Kirkland Lake mines may yet be taking out gold from 10,000 feet below.

This year has not only seen richer production values from the big mines of the camp but an expansion of development toward the vast, west and north of Kirkland Lake proper. Bidgood and Moffat-Hall are two new producers east of Teck Township and development work is proceeding toward re-opening of old properties in the direction of the Quebec boundary. Re-opening of one property and resumption of development of others indicates that Larder Lake is to have a revival. The Goodfish Mine, north of Kirkland Lake, has been re-opened and Canadian Kirkland, Trout Creek, Baldwin, Kirkland Consolidated and Four Nations are operating west of the camp as far as the Kenogami area.

NEWS RIGHT FROM THE MINES

The feature which has given The Northern Miner by far the largest (all paid) mining circulation in Canada is its constant flow of first-hand mining news.

Staff men, including engineers, are constantly visiting all mines, all fields, providing a service otherwise unobtainable.

Twenty years of continuous publication provides a background of solid dependability

The Northern Miner offers no tips on the market; it is simply a safe and sane newspaper furnishing weekly exclusive information on more than a hundred properties.

Every investor should subscribe. The cost is but $3 a year and it may save you hundreds or thousands. Write for a specimen copy.

THE NORTHERN MINER

TORONTO

Publishers of the Canadian Mines Handbook

FARR WAS MAN WHO OPENED UP TEMISKAMING

Former Hudson Bay Factor Responsible for Unlocking Door.

FIGHT FOR RAILWAY

Cobalt Silver Camp Fruit of Haileybury Founder's Endeavors.

Although many men have shared in the work of opening up Northern Ontario, if any one man was entitled to the lion's share of the credit for the opening of the Temiskaming country that has given Canada so much new wealth in the past thirty years, the man was the late Charles C. Farr, founder and first mayor of Haileybury.

Mr. Farr, who came to Canada as a young Englishman, was one of the genuine pioneers of the Northland. He was an axeman with the party that surveyed the Ontario-Quebec boundary in the north; he was long an employee of the Hudson Bay Company and eventually became Factor at Fort Temiskaming. Farr left the company's service to take up land near Humphrey's Depot, site of the present town of Haileybury, and launched a vigorous campaign for developing and opening up the farming country on the west side of Lake Temiskaming.

Brought Settlers to District.

Farr had to fight the opposition of the Hudson Bay Company, which vigorously opposed any colonization because of its inevitable effect on their fur trade, but he also had to fight public prejudice which held that Northern Ontario was too cold for settlement. Farr battled stubbornly for the future of the district with which he had cast his lot. He wrote letters to the newspapers appealed to the Government, interested influential people By the year 1894 he had interested so many people that there was something of an influx of settlers. It was encouraging—but the nearest railway was at Mattawa, and Farr knew that the great need of his district was the railway. In 1895 the Grand Trunk Railway obtained a charter for the line but the scheme was dropped when the Grand Trunk got into financial deep waters.

Long Fight for Railway.

Farr's representations to Toronto had not been without effect. "I spent more weeks on snowshoes than days on a train," he often said, referring to the long journey to Mattawa that was necessary before he could reach the steel. He had many discouragements. Twice his mill was destroyed by fire. The Grand Trunk charter was dropped and another company was formed to build the line but for a long time nothing happened. Farr went to England and published a pamphlet on the Temiskaming country. He also gave lectures "and beat up recruits." He brought back with him a number of settlers whose names are well-known in the district today. The Dominion Government offered to pay Farr eight dollars a head for the immigrants he had induced to come to Canada.

"I'm fetching out my own countrymen, not a bunch of cattle," said Farr and refused the money.

At length, in 1903, the long-awaited railway construction was started. The Government had asked Farr if he would be satisfied with a grant for a land road.

"No! Put ten times that money into bonusing a railroad and you will tap one of the richest countries in the world."

He was referring to the agricultural potentialities of the Clay Belt. Even Farr, whose stubborn faith in the territory eventually had its reward, did not dream of the mineral wealth that lay awaiting discovery.

McKinley and Darragh, two subcontractors discovered silver, while blasting the right-of-way for the new line just south of the present town of Cobalt. A blacksmith named LaRose, working for another sub-contractor named McMartin, made a rich silver find on the property that later became the LaRose Mine. Before the railway even reached the Clay Belt, the great Cobalt silver stampede was getting under way. The T. and N. O carried more freight and passengers in the first year of its existence than had been expected for the first ten years. After Cobalt came discoveries in South Lorrain, Gowganda, Larder Lake. Then in 1911 came the Porcupine gold rush and later came Kirkland Lake.

An Accurate Prediction.

Although it is true enough that Farr did not know that the country he strove to open up would eventually be one of the greatest mining areas of the world he was extraordinarily accurate in his predictions. He had predicted that the railway would eventually reach James Bay, he had predicted that the Clay Belt would justify a tremendous agricultural development, and in the pamphlet he published in England he called attention to the statement of Sir William Logan that the day would come when the mines of Temiskaming would employ more men than the pine forests.

"Although these first finds," wrote Farr, referring to discoveries that had already been made by prospectors in the Temagami country and on the Montreal River, "may not prove bonanzas, at least minerals are plentiful in the country and when by fire or otherwise the district shall have been denuded of its forests, the words of Sir William Logan will be verified and mining will be one of the chief industries of Temiskaming and its neighborhood. The developments at Sudbury were made possible only by the Canadian Pacific Railway. A new railway will also be the means of developing a greater than Sudbury here."

PLANES IN NORTH NOW NECESSITY

Commercial Air Services Carry Freight and Passengers Into Remote Areas

PROSPECTORS USING AIR

Advancing the northward expansion of Canada by many years, the aeroplane has been one of the most important factors in the rapid development of hinterland mining camps during the past decade.

It is safe to say that with the possible exception of the Great Bear Lake country no part of Canada is today more "air-minded" than Northern Ontario. The 'plane is accepted as casually as the canoe, and in many instances has replaced it in the bush country beyond the steel.

From the time of the Rouyn rush back in 1922 up to the Long Lac rush of 1934 the aeroplane has played a big part in the development of every new mining camp of the past twelve years.

Aviation has speeded up progress and furthered the opening of new fields to a degree impossible to estimate. Up in the Northland a plane droning overhead scarcely attracts an upward glance if one lives anywhere near the vicinity of one of the numerous flying bases scattered throughout the country.

Government planes are on the go all summer long detecting and suppressing bush fires, engaged in photographing and mapping great tracts of country, busy in a dozen phases of activity in areas which railways and highways have not yet penetrated.

Commercial Service.

Commercial planes fly swiftly on regular schedules carrying passengers and freight to remote camps, bringing prospectors in a few hours to distant lakes that could only be reached by days and weeks of arduous canoe travel. New machinery and replacements are flown in to mining plants.

Fire rangers, police officers, Indian agents, missionaries, prospectors, mining company officials, commercial travellers—hundreds of people whose business takes them to hinterland camps and settlements make use of the aeroplane as a matter of course.

"Mercy flights" in which sick or injured people have been brought out to receive medical attention, have saved many lives. Pulp and paper companies use 'planes to cruise their great timber limits. The Northland has enthusiastically adopted the aeroplane as a necessity.

Aviation Is Unsubsidized.

Canada's commercial aviation service as a whole, although unsubsidized, is one of the greatest in the world. In no other country is commercial aviation standing on its own feet without help or subsidy in the way of airmail contracts or the like.

The Canadian Airways Company alone has flown more than six million miles and moved ten million pounds of freight by air. General Airways, Prospectors' Airways, Northern Skyways, Ltd., National Air Transport, Oakes' Airways, Northwest Aero Marine, Brooks' Airways, Algoma Aerial Transport, Commercial Airways and other flying organizations are all participating in the swift development of commercial aviation in the Northland of Canada. Early this year, Capreol and Austin organized a base at Toronto. These planes may be chartered at the harbor at the foot of Yonge street and will be flown to and from any mining field.

Back in 1922 when the Rouyn rush was in full swing the Laurentide Air Service had a base at Haileybury and introduced prospectors and mining men in general to the possibilities of aviation as an important adjunct to the mining game.

It was not, however, until the Red Lake rush in 1926 that the efficacy of aeroplanes as freight and passenger carriers into the district far from the railway was demonstrated so thoroughly that the new era in prospecting and mining development was completely accepted by the industry and the world at large. The development of the Northwestern Quebec field, of the Red Lake area, God's Lake, the Patricia district, every mining field of the past ten years has been immensely speeded up by air transport.

Aerial Prospecting.

Aerial prospecting has been a development of the past six years. The pioneers in this field were Robert Cockeram and Peter Graham, who organized Prospectors' Airways after making a successful aerial prospecting tour in 1928 With Glyn Burge as pilot, the two prospectors made 170 flights between June 1st and November 1st, covering a distance of 17,000 miles They carried a sectional canoe, sleeping bags, tent and other equipment and their flights took them into Northern Manitoba above The Pas, into the Patricia district and various parts of Northern Ontario and Quebec Much of their flying was over unexplored territory and they covered more ground in a season than they could have covered by ordinary prospecting methods in many years

Gilbert LaBine's discovery of radium and silver deposits at Great Bear Lake was a direct outcome of a flight over that country when he noticed favorable formations from the air in 1929 and went back next year to make his big find.

Since that time many prospectors have made use of the aeroplane for detecting formations and for getting into new fields quickly. Similarly, when they have prospected an area and decide that it will not repay staking, the aeroplane enables them to go on into new country without waste of time.

Happy Landing in Northern Loveliness

Aviation in Northern Ontario has had a remarkable record of safety. There are many air bases and refuelling depots and countless bodies of water reduce the hazard of forced landings.

MATHESON AREA GETTING BREAK BY GOLD PRICE

Big Mining Operators Are Now Giving Attention to This District.

BORDEAU ON T. & N. O. ROAD

Several Abandoned Mines Are Now Being Re-opened With Profit.

Another old mining field that has had a "shot in the arm," and is now enjoying a revival under the benign influence of $35 gold and intensive development work by a number of big-league operating companies in the Matheson area, scene of sporadic development attempts in former years, but now apparently coming into its own as a producing camp of promise.

Like the Matachewan and Temagami fields, which were also prospected and explored many years ago and then neglected until recently, the country from Matheson, on the T. & N. O Railway, eastward to the Quebec border, is receiving for the first time the benefits of intensive development backed by strong mining capital.

The old Lightning River country, the Painkiller Lake area, the Matheson sand dunes, old properties and workings in Munro, Beatty, Hislop, Garrison Townships and the Abitibi Lake country, have been the scenes of great activity during the past summer.

Big Companies Interested.

Hollinger Consolidated, McIntyre Mining Corporation, Consolidated Smelters and other leading mining companies are interested in the field. Hollinger, which is also interested in the Matachewan and Long Lac areas, has extensive holdings in Hislop Township, between Ramore and Matheson and is installing shaft-sinking equipment after a diamond-drilling program that is said to have given encouraging results. McIntyre Mining Corporation and Premier Mines have optioned ground adjoining the Hollinger option.

Hollinger's entry into the field and the serious interest being taken by other leading operating companies has stimulated tremendous activity in the area on the part of prospectors and development companies.

Old Mines Reopening.

The old Croesus Mine, which produced rich ore back in 1916, is being dewatered in preparation for a resumption of milling operations and a program of underground exploration. The old Parker Gold Mine in Lightning River, is said to be on the point of resuming operations with new financing. Other mines of another day such as the Hislop, Munro and Gold Pyramids, are involved in current deals with a view to their reopening. The Blue Quartz Mine is again producing.

The Matheson field has long been regarded as a favorable gold country from a geological standpoint and although there was considerable development work in the area after the Porcupine discoveries, none of the properties were ever worked to any great depth The great Matheson fire of 1916 destroyed most of the mine buildings in the area and killed activity until the present revival was launched.

New Gold Mines

Northern Ontario has contributed heavily to this year's tremendous expansion in the gold mining industry in Canada. It is estimated that nearly 80 gold mills will be operating in the Dominion by the end of 1934. As many as 45 new gold mills have either been completed or are now in course of construction since the first of the year.

MINES PAYDAY SEES FLOOD OF CASH RELEASED

(Continued from page 16.)

they're usually picked up. All in all, however, there's very little rough stuff. The police use their heads. The boys must have their fun.

The police court line-up after payday is not so large when one considers the extent of the population, and minor offences are the rule. Sometimes the lads, who plead guilty to celebrating payday too extensively haven't any money left with which to clear themselves with John Law and they're given credit until next payday.

The list of bad debts on that score is non-existent, which proves that plenty of honest men can get themselves into police court.

Paynight is carnival night. Everybody comes down town. The movie houses are packed. Aggregate business in the stores is heavy—but there are a great many stores. Every merchant will tell you that there are too many, especially in his own line.

GUNNAR GOLD has several faces now in ore, with a total length of over 400 feet up to the end of August. Slashing had revealed a width of approximately ten feet on the first level. Lateral work is now progressing at the 4th level at 800 feet in depth.

POWER STRIDES AS MINING MEN FIND NEW ONES

Enormous Development of Electrical Energy Has Followed Mine Prospector.

FIRST PLANT NEAR COBALT.

H. E. P. C. Has Given Great Service to Mining With Line Extension.

Great steel towers straddling the undergrowth and extending for miles across the Northern skyline, huge dams holding in check the swift waters of Northern rivers, greater power plants humming with life, dozens of sub-stations where vast supplies of electric energy are centralized—one of the most picturesque and vital phases of the rapid development of New Ontario, has been the amazing growth of the power industry.

A precocious infant twenty-five years ago, it is now a lusty giant.

With inexhaustible power resources at hand in the countless streams and rivers of the North, development and extension of power facilities have kept astride of the rapid progress of the mining industry.

System is Growing Rapidly.

The two go hand in hand. The mines must have power, and as new fields are discovered, new areas opened up and as new mines come into production the tentacles of the power system reach farther and farther afield.

The whole course of mining development in the Northland can be followed by following the course of power development, from the construction of the early power plants on the Montreal and Matabichouan Rivers in the early Cobalt days to the present extension of transmission lines into the newer Quebec goldfields into Matachewan, into the Long Lac area and even to the furthest north mining developments of the province in the Pickle Crow country of Patricia district.

Canada Power Big System.

The Canada Northern Power Corporation, through its two provincial subsidiaries, the Northern Ontario Power Company and the Northern Quebec Power Company, has built up a system representing an investment of over $33,000,000 with gross annual earnings to close on $4,000,000. The great Quinze power development on the Quinze Rapids north of Lake Temiskaming and power plants on the Montreal and Mattagami Rivers in Ontario, supply electricity to mining camps and municipalities throughout the whole Northeastern Ontario and Northwestern Quebec field from the Porcupine through to Cadillac.

Hydro Extends Operations.

The Ontario Hydro Commission, with the mammoth 100,000 h.p. Abitibi Canyon development, its power sources on the Wanapitae, Nipigon and English Rivers and another in construction on the Albany, did not enter the business of supplying power to mining companies until 1929 but has made great strides in the past five years and is rapidly extending its operations in camps old and new.

The high-tension lines of the Canada Northern Power Corporation from the Quinze extend 125 miles westward to serve Kirkland Lake and the Porcupine camp and 60 miles east of Noranda to serve the new goldfields of Quebec.

Hydro acts as agents for the municipalities in the Thunder Bay system and on behalf of the government in its other developments, and has just signed a ten-year contract with the Canada Northern Power Corporation to assure an ample supply of power for its growing activities in the eastern section of the North Country. It also has a contract with the Abitibi Power and Paper Company for power to fulfill mining company contracts in the Sudbury district which it also serves through its Wanapitae development recently purchased.

First Plants Near Cobalt.

Electric power development in the mining country had its inception in the days of the Cobalt camp when the Northern Ontario Light and Power Company was formed to take over compressed air and electric power plants built by private interests on the Montreal River and the Matabichouan River.

With the discovery of the Porcupine gold mines the system was extended by construction of two power plants on the Mattagami River, near Timmins Charlton to supply power to the Kirkland Lake camp in 1916 and subsequent developments necessitated extension of transmission lines from the Cobalt plants. Another plant was built at Indian Chutes, on the Montreal River, to cope with the ever-increasing demand for power to the growing gold camps.

In 1924 the Canada Northern Power Corporation took over the Northern Ontario Power Company and the Northern Quebec Power Company, operating them as subsidiaries, and the Quinze development gave a great new supply of power for the Noranda field and the older camps of Kirkland Lake and the Porcupine.

Hydro Entered Field in 1929.

Hydro entered the Northern power picture so far as the mining camps were concerned when a station was built in 1929 on the English River at Ear Falls to supply power to the Red Lake mining field, 44 miles distant.

Power was first delivered to the Howey Mine early in 1930 and now extension of facilities to other mining developments in the area is under way. Another power plant is being built on the Rat Rapids at Lake Joseph to serve the Pickle Crow Gold Mines and the Central Patricia Gold Mines over a 20-mile transmission line.

Incidentally, Hydro's decision to invade the Patricia country has removed

(Continued on Page 20, Col. 7.)

Off To Long Lac

Many hours are saved by busy business men through establishment of a recent direct air service. This Capreol & Austin plane is leaving its harbour at the foot of Yonge Street, Toronto, for one of the mines in the far North.

"White Gold" from the North

Beaver Mountain power house, on the Matabichouan River, near Lake Temiskaming, supplies "juice" to Northern towns. Note the beaver-shaped mountain in the background

NORANDA MINE DISCOVERY WAS NOT PROMISING

Greatest Copper-Gold Property in World Had Hard Struggle.

STAKED BY E. HORNE

Development Swift When Rich Ore Deposits Became Known.

A note of respect, even of reverence, creeps into the voice of every dyed-in-the-wool Northerner when he mentions any one of the following names — Hollinger, Lake Shore, Frood or Noranda. And the history of none of these great mines is more packed with the stuff of romance than the history of Noranda, king of all Quebec mines, richest copper-gold property in the world.

Edmund Horne, a prospector of the old Cobalt school, was the discoverer of Noranda. Although the great mine itself is a development of the past ten years, it is more than twenty years since Ed. Horne first went into the Rouyn country. Mr. Horne was backed by a Cobalt syndicate when he made his first visit in 1911 on the strength of rumors of gold finds east of Rouyn and although he discovered nothing of consequence the formation on the west shore of Osisko Lake interested him so much that he made two subsequent trips in 1914 and 1917, locating bodies of mineralized rhyolite that seemed to warrant further exploration.

Syndicate Backed Horne.

Horne was prospecting on a shoestring basis and in 1920 he interested a group of New Liskeard business men who formed the famous Tremoy Lake Syndicate and sent Horne and R. J. Miller, as his partner, in to stake ground. It was not until doing work on the property in 1921, however, that values of any consequence were obtained. One assay ran as high as $32 to the ton. Horne then staked 160 additional acres and in 1922 he and Miller added 480 more acres to their original holdings. bush fire that swept the country near Horne's camp nearly cost the prospectors their lives but after the fire Horne discovered a projecting ridge that was rich in sulphides.

Jack Morrison, an experienced engineer, went in to look at Horne's show and took samples that assayed from $10 to $75 a ton. It was Jack Morrison who was instrumental in putting the Horne property over. He interested an American Mining Company who sent an engineer to Haileybury. When the engineer found that the property was 100 miles in the bush he refused to any farther, turned back and let one of the richest mines in the world slip through his fingers.

Morrison later interested the Chadbourne-Thompson people, who had taken an option on Tommy Powell's gold claims in the area. The Powell discovery had started something of a rush into the field. Up to this time no one but Horne and Morrison had taken much stock in Ed. Horne's find, but when the Chadbourne-Thompson interests began serious exploration and development of the claims in 1923 the wealth of Noranda was at last revealed and the existence of an enormous copper-gold deposit was eventually brought to light.

Development Was Rapid.

The swift development that followed is almost without parallel in the history of Canadian mining. Late in 1927 the smelter was "blown in" and copper first poured. The twin towns of Noranda and Rouyn that rose as if by magic from the Quebec wilderness are two of the busiest places in the North Country to-day Noranda controls its own townsite. Rouyn just across the lake, is a separate entity. In the early days of '24 and '25 Rouyn was a mining camp of the old school. Even to-day it has a shaggy, devil-may-care picturesque quality lacked by Noranda, its smarter, more up-to-date neighbor which boasts a hotel and theatre that would do credit to any city.

There are two railway lines, the T. and N. O. which links the camp with Kirkland Lake and Swastika by its subsidiary, the Nipissing Central, and the C. P. R. which has opened up the eastern Lake Temiskaming country with a line from South Temiskaming. Two interprovincial highways have been built.

Great Production Record.

Noranda last year smelted 1,010,629 tons of ore, concentrates and refinery slag. It produced 65,008,731 tons of copper, 284,675 ounces of gold and 510,739 ounces of silver. The high percentage of gold and silver in its ore has enabled it to continue copper operations in spite of the present low price of the base metal. The capacity of the concentrating plant has been increased from 2,000 to 3,000 tons a day. Noranda has mined five million tons of ore to a value of $70,000,000. Its gold ore reserves are estimated at more than 23,000,000 tons and copper reserves at a billion and a half pounds. It has continuously followed a policy of expansion during the years of the depression. Its smelter has a potential capacity of 100,000,000 tons a year and its earnings in 1933 increased by $800,000 over the previous year. Noranda is soon to start marketing selenium and telerrium, two new by-products, selenium is used in the glass, rubber and steel industries while telerrium is used for improving the quality of lead piping.

STRAW LAKE BEACH, a new enterprise operating property at Straw Lake in the Rainy River district of Ontario, has sampled a length of about 600 feet where the gold values average $28.02 per ton across an average of 13.4 inches. It is believed by the operators that the richness of the ore may compensate for the narrow width.

NORTHWESTERN QUEBEC CAMPS FORGING AHEAD

Astonishing Progress is Made in Many Townships in Five Years.

PRODUCTION GAINS

Power and Transportation Facilities Extended to New Properties.

The rapid growth of mining development in Northwestern Quebec within the past seven years to a point where the province now occupies second place among the gold-producing provinces of Canada is one of the fascinating chapters in the mining history of the Dominion. Copper and gold deposits in the Temiskaming-Abitibi country have been discovered and developed with amazing speed and it can be said of the Northwestern Quebec field as it was said of Porcupine and Kirkland Lake a few years ago that the surface has only been scratched.

Quebec's gold-mining history goes back a century, when placer deposits were discovered on the Chaudiere, but only in the last few years has the province contributed extensively to the gold production of the country. In 1926 the total production value was $76,070 but in 1927 when the first production figures from Rouyn were recorded it jumped to $172,214 Since that time progress has been consistent, jumping from more than a million dollars production in 1928 to a grand total of almost eleven million dollars last year. Figures for 1934 will show a substantial increase. Northwestern Quebec has produced more than $60,000,000 in gold, copper and silver within the past four and a half years, according to Hon. J. E. Perrault, Minister of Mines, and has paid out $16,500,000 in dividends. The annual payroll amounts to $6,000,000 and the mines give employment to 4000 men while at the same time affording a market that has justified rapid development of a great agricultural area. It has likewise justified extension of railway, highway and power facilities into a vast area that might otherwise have remained undeveloped for many years.

Noranda, greatest copper-gold mine in the world is the kingpin of the field and the Rouyn area is the leading centre of production but no less than a dozen separate areas across the northern mineral belt are either in production or active development for a distance of more than 100 miles. With the extension of power lines into the central districts and with the all-important factor of the high gold price to justify intensive development the mining industry throughout the whole field is taking tremendous strides.

In 1933 eight mines contributed to gold production—Noranda, Siscoe, O'Brien, Granada, Beattie, Bussieres, Greene-Stabell and Mathews, now the Perron Gold Company. This year the Sullivan Mine has gone into production in the Siscoe area, the Aldermac is increasing its plant capacity, the Waite-Amulet has resumed base metal production in a small way the McWatters will be producing at an early date and mills are being erected or planned for the Arntfield, Canadian Malartic, Thompson Cadillac and Lamaque. Development work is proceeding on a score of other properties in the Rouyn, Siscoe, Duparquet, Bourlamaque, Cadillac, Pascalis, Malartic, Chibougami, Beauchatel and Tiblemont Townships. Many of the operations now in production have conquered difficult metallurgical problems due to the base metal content of ore reserves and their experience will stand in good stead to other developments facing similar difficulties. Enormous reserves of copper and zinc are only awaiting better prices on the world market to boost Quebec's mining production to even greater figures.

Tunisia has a mining boom.

Ontario Has . . .

The richest gold mine in the Western Hemisphere, the Lake Shore at Kirkland Lake.

The richest active gold mine in Canada, in point of total production—the Hollinger, at Timmins.

The richest nickel-copper mine in the world—the Frood Mine at Sudbury.

And just across the Quebec boundary the Noranda is the richest copper-gold mine on earth.

The Canadian Mining Reporter

The Mining Investor's Journal

BOUGHT by mining investors
SOLD by all newsagents
QUOTED by everybody.

Price 10 cts.—Weekly. Sample Copy Free.
319 BAY ST. - TORONTO

CAPREOL & AUSTIN

"CHARTER FLYING SERVICE"

A New Convenience for Mining Men Hunters and Fishermen

FLY

Direct to the Mining Camp or Your Favorite Hunting Grounds

FROM DOWNTOWN TORONTO

Summer Seaplane Base, Toronto Air Harbour, 3 Queen's Quay, Foot of Yonge Street.
Winter Base, Toronto Flying Club Airport Wilson Avenue.

PHONE AD. 3322

MacFarlane Long Lac

Bought --- Sold --- Quoted

LORSCH & CO.

MEMBERS THE TORONTO STOCK EXCHANGE

371 Bay St. ELgin 5492-3-4 Toronto

"This May Pan Out All Right, Joe"

While one prospector crushes a sample his partner is panning the pulverized rock. A good showing of gold in the pan will mean the staking of claims and perhaps some day the existence of another gold mine in the Northern bush.

PROSPECTOR IS ADVENTURER OF VARIED TALENT

Must be Combination of Cook, Guide, Explorer, Geologist, Optimist.

HOW MINES FOUND

Hardship and Discouragement Must be Endured by Seekers of Secrets.

Prospecting, to the uninitiated, is one of the most fascinating and romantic occupations in the world. It appears to offer dazzling rewards for very little risk and effort. A summer holiday in the woods and—if one is lucky—a fortune! What could be sweeter?

Unfortunately it isn't quite so simple as all that. Much is heard about the prospectors who have struck it rich. Little is heard about the others who go on from year to year, making little more than a bare living and hoping for the big find that will put them on Easy Street.

Experience counts in prospecting just as in any other calling. Amateurs have discovered mines by sheer chance but in the long run it is the trained prospector, the man who knows the bush and who knows the rocks, the man trained to endure all the hardships and vicissitudes and disappointments of a prospector's life, who makes the majority of finds.

Companies Retain Prospectors.

The big mining companies are always on the lookout for new properties. They have the capital and the ability to develop the ground. It is usually the ambition of a free-lance prospector to interest one of the big outfits in his claims. The mining company may send experienced engineers out to examine the property and if their reports are favorable may take an option on the claims. If further investigation by way of diamond-drilling, etc., seems to indicate that the claims will repay active development the option will be taken up.

The big companies themselves retain experienced and reliable prospectors on salary and every new mining rush will find the old-line companies swiftly represented in the field by men equipped and ready to stake promising ground.

Financing a Trip.

The prospector's season lasts from break-up to freeze-up, roughly from late in May until early October. His first concern before he hits the trail with his partner—for prospectors seldom travel alone—is to get a grubstake. Unless he has private means to finance a summer in the bush he must raise enough money to pay for transportation, supplies, equipment, recording fees and incidental expenses. Usually he knows exactly where he plans to go. Perhaps he has wind of a possible rush to a new field. Perhaps during a previous season he has observed a favorable rock formation on the shore of some northern lake but has not had time to investigate it further. Perhaps, by studying maps and geological reports and talking to other prospectors he has decided that a certain unprospected area offers good possibilities.

A few friends in his home town may form a syndicate, each man investing $50 to $100, depending on the size of the syndicate, and grubstake him for the season. Perhaps, on the other hand, some syndicate may approach him. However the grubstake is raised it is usually upon an arrangement that the prospector and his partner will be provided with transportation and supplies and that they will be paid wages for their work and accorded an interest in the ground they stake. Sometimes these arrangements are very casual—a scribbled agreement on the back of an envelope, a mere verbal understanding.

The Prospectors' Equipment.

The prospector and his partner have their own equipment. They have a canoe and outboard motor, cooking utensils, a tent, blankets, tools and clothing. Their expedition may take them far from civilization and may involve long portages through rough country. The airplane, of course, has revolutionized the prospecting game in recent years and nowadays many prospectors fly directly to the scene of their season's work. A journey that might take several weeks is thus completed in a few hours. Whether he travels by air or not, the prospector's job is to take along only such equipment as is necessary, packed in the smallest possible space, with the lightest possible weight.

If he can afford it he has a silk tent, which is more expensive than a canvas shelter but is lighter and occupies very little space. Each man carries about three blankets and a change of clothing. They pack mosquito bars, pack sheets, a first aid kit and fishing tackle. Their cooking outfit consists of frying pans, pails, tin plates, pannikins, knives, forks, etc. Their tools are light camp axes, hammers, a gold pan, mortar and pestle and a moil. Water-tight match containers and fly oil are also essential. They carry about a month's food supplies, including flour, salt, bacon, tea, coffee, beans, pepper, butter, evaporated milk, baking powder, sugar, dried fruit, rice, barley, etc., to a weight of about 200 pounds. The indispensable personal equipment for each man is an axe, knife, compass and match-box. A magnifying glass is carried for examining ore samples.

The Indispensable Canoe.

Thus equipped, the partners set out. Perhaps they have a long train journey before they reach the "jumping-off place." Eventually their canoe is loaded and put into the water. The canoe is to the prospector what the horse is to the Arab. The North Country is a maze of lakes and streams and one can travel anywhere with a canoe—not forgetting the portages. Sometimes a portage is a mere trail of about fifty feet around a waterfall or a short stretch of rapids. Sometimes it is a dismal, wearying hike of several miles through muskeg or heavily timbered country. In fly-time, during June and July, with the hot sun glaring or a dreary rain falling, a long, hard portage will test the endurance and the vocabulary of the toughest old-timer. If you have ever carried an 18-foot canoe up a treacherous, rocky slope in the rain you have had a slight taste of the sort of thing the prospector must accept as being all in the day's work.

If it is simply a "blind" trip into new country, the prospectors keep their eyes opened for favorable rock occurrences. The rocky shorelines of lakes and rivers often reveal formations that repay close investigation. This is not a technical exposition and geological terms are often confusing to the layman but it is enough to say that the prospector looks for places where the older rocks have been intruded by younger rocks. He looks for a "contact" of granite or porphyry with greenstones of sediments. Along the shores then, on the trails across country, and in camp, he is continually examing the rock formations. The partners may make camp for several days in a promising area and go on again if, after closer investigation, they decide it will not repay further effort.

At Home in the Bush.

Eventually they make a more or less permanent camp. A good prospector is usually a good bushman. He can perform miracles with an axe. Once he has chosen his campsite, close to the water and preferably on a point where there will be a breeze to keep the flies away, with plenty of wood close at hand but at a respectful distance, if possible, from heavy timber that might be blown down upon the camp by a storm, it is not long before he has chopped and trimmed tent-poles and pegs, and erected his tent. His partner, in the meantime, has built a fireplace of rocks, has lighted a fire and is busy chopping up firewood while the water is boiling, the handle of the pail looped over a green bough extending over the blaze. Balsam boughs are spread over the floor of the tent, blankets are unpacked from the pack sheets. Prospectors usually make camp with a view to having a couple of hours of daylight if possible.

They examine the rocks and here is where experience counts. The rocks tell a story to the trained prospector where the layman would see nothing. Contacts are sought, moss and overburden

(Continued on Col 2, Page 19.)

TWO THOUSAND FEET BELOW IN MACASSA MINE

Eyewitness Picture of Underground Life in New Kirkland Lake Producer.

GOLD LIKE PEANUT BUTTER

Many Processes Before Ore is Finally Converted Into Bullion at the Surface.

Long passages carved out of solid rock—an elevator—they call it a "cage"—that wastes no time from surface to lower levels—men dressed in rubber overalls and smocks—rock blasted in piles in passages called "drifts"—the pressure of air on your ears as you descend—one ladder after another as you climb down "manways" from drift to drift.

That's a visitor's impression of a mine. Of the Macassa, Kirkland Lake's newest producer, to be exact.

If you are from "down below," as they call Old Ontario up in the North Country, it's probable that you haven't the vaguest idea of what a mine is like. Perhaps you think the gold is there in sheets to be peeled off. It isn't.

A gold mine is a highly organized affair.

Down 2,000 Feet in Macassa.

The Macassa has been milling ore only since last October. You enter the cage. The door clangs. The cables move slowly and the cage begins its downward progress, gathering speed swiftly until at last it is plunging down the shaft with a clamorous roar. The descent slackens, the cage comes gently to a stop. You step out into the shaft station at the 2000-foot level, under gleaming electric lights and walk down the "cross-out," a tunnel leading into the rock. "Drifts" are similar tunnels leading out of the cross-out.

Along drifts, then down ladders in the eerie gloom of tunnels sloping deeper into the rock, down these "manways" until you are 2,475 feet below. There is gold, or has been gold, along all the drifts traversed, for they have been blasted out—"drifted" is the term, with the vein.

Like Peanut Butter.

But the gold isn't the yellow, shining stuff of the jewelry stores. A smudged brown, like peanut butter, describes it better. And you swing your miner's acetylene lamp close to the drift's roof to spot it by the glitter that answers the flame.

You come to drifts that are being readied for "shooting" some time in the week. And there you see the reason for the half-circle effect that features the proof of every drift. The "shots" of dynamite are put in half circles at intervals plotted to blast out that exact semi-circle. Mining out a drift is a succession of setting off these shots in the semi-circular formation.

Down to the Ore Cars.

When the rock is blasted down, the "mucker" comes in. He clears out that rock, always working from the top, piling the rock into chutes leading to a lower level, which is kept clear and where it is released from the chute into waiting cars hauled by electric locomotive. But it isn't sent to the surface right away. The ore is dumped down an "ore pass" that leads to a crusher, where the rock is broken up before loaded into the "skip," or ore elevator, for its journey above ground.

Hazards of Underground Work.

There are hazards to mining. Sometimes shots of dynamite fail to explode. The machinemen mark these places carefully. If they become a little careless, as men working with explosives sometimes do, they might shove the pneumatic drill too close to the unexploded charge—and there'd be more than rock in the drift.

"Loose" is another hazard. When a drift is not mined for a time the terrific pressure from above and the sides make it "slough off," makes the sides spread out and that, of course, leaves rock or ore on the walls above where the miner works, ready to fall.

At the Macassa 120 men are working clearing out Mother Earth's hoard. Since last October the mine has refined $800,000 worth of gold. The neophyte, making his first tour of the workings wonders how they know just where to shove these drifts. In the case of the Macassa they sunk their shaft and the Kirkland Lake Gold Mines, to the east of the Macassa, "drove" the bottom level on contract. Then it was a case of Macassa extending tunnel from their shaft to meet what Kirkland Lake Gold had done.

(Continued Col. 5, Page 20.)

Subterranean Car Service

Electric ore train at the 800-foot level of the Lake Shore Mine at Kirkland Lake. The ore is released from the chutes into the cars and taken to the crusher before being sent to the surface.

SUBWAY STATIONS AND EXPRESS ELEVATORS IN BIG MODERN MINE

Underground Workings of Frood Are Marvels of Engineering Skill—Efficiency and Safety Are Keynote of Operations in World's Richest Nickel Property.

An intriguing description of the Frood Mine, greatest nickel-copper mine in the world, is contained in a little booklet, "The Story of Nickel," published by the International Nickel Company of Canada. The Frood, located just outside the City of Sudbury, was discovered by Thomas Frood, a wood ranger in the employ of the Crown Lands Department, a settlement awarding him the location after a dispute with a fellow-prospector who also claimed the discovery in 1885.

The Frood, says the booklet, symbolizes the latent power of this great Canadian mining enterprise. One's first impression is that there must be, indeed, great riches below to justify so large a plant above ground. The buildings are obviously not built to-day for use to-morrow and scrapping the day after. Through and around them runs the company's standard gauge railroad with its own ore cars and electric locomotives. Above them towers the main shaft house, 165 feet high, and we are told that at the 2800-foot level of the mine this shaft is 2200 feet away from the ore body. One reason is that the vein tilts at an angle of 65 degrees to the northwest as it plunges into the earth from the surface out-croppings. The other reason is that, as the mine will be worked for generations to come, the management can afford to place the above-ground development where it can have the maximum convenience and efficiency.

Half-a-Mile Underground.

Our objective is the 2,800-foot level—more than half a mile below. If this is to be our first experience so far underground, a preliminary visit to the hoist house is reassuring. The interior has all the impressive simplicity of a power plant, but in place of dynamos gigantic drums gather in and pay out steel cables which slant upward through the lofty ceiling to the shaft head a hundred yards away, where they bend over wheels and plunge vertically into the main shaft. At the end of each steel cable dangles a cage of about the dimensions of the elevators used in city garages. Back in the hoist house the operator, a mere Lilliputian, sits on a raised platform before a pair of drums. A bell strikes its message; he pulls a lever. The drums turn—swiftly, perhaps, but they by no means whirl. Yet the cages at the ends of the cables race up and down the shaft at the rate of 2,000 feet a minute.

We get into a cage. To a depth greater than the height of the Empire State Building we drop through blackness; then, with the 1,800-foot level, the lights at the openings of the various working levels flash by at intervals of 200 feet. As we come to a stop as 2,800 feet the feeling has become an obsession that we really ought to be suffocated and completely crushed by the myriad tons of rock and earth above us. But the cage door swings up and we walk out into a place that is quite reminiscent of a London underground station. To be sure, there are no tiles, but the walls are painted white and there is more than ample headroom. As far as the eye can see tracks run off through a capacious tunnel frequently lit by overhead lights. On a near-by siding stands an electric locomotive and its string of six-ton ore cars.

Tremendous Ore-body.

We start our walk along the tracks to the ore-body 2,200 feet away. The roadbed is smooth and dry. As we reach the vein the main transverse tunnel goes off at right angles through the ore. Naturally, the ore removed in making this north and south drift has been used; otherwise, for a thousand feet or more along the drift the ore has not been touched. Mining is restricted to operations at the north and south ends, and another generation will be old enough to visit Frood before this 2,800-foot level has been completely stripped of its ore.

Tracks lead off through a side drift which is narrower and dark but still has ample headroom. We follow along until a ladder rises up perpendicularly at the side. We climb to a platform, turn, climb a similar ladder to another platform, turn, and climb again to emerge forty feet above the main floor of the 2,800-foot level. Here we are in a "stope" where the ore is actually being mined. A stout plank floor has been laid and massive timbers—a million feet of lumber are consumed in Frood every month—support the ceiling which, with its seven-foot headroom, seems to lunge down at us between the supporting timbers. The helmets with which we have been equipped as protection against falling rock becomes the personification of an empty gesture.

Nickel is King.

This is the front where the miners drill and blast and start the ore on its way to be refined into the various metals which it contains so abundantly and for which the world has developed so many different uses. Working full time with its modernized processes and equipment on current grade of ore, the company can produce 180,000,000 pounds of pure nickel a year. In so doing it has an indicated by-production of 240,000,000 pounds of copper, 40,000 ounces of gold, 1,500,000 ounces of silver, and 300,000 ounces of the platinum metals. These production figures give this Canadian enterprise a practical world monopoly in nickel, a place second only to Russia in the platinum metals—platinum, palladium, rhodium, ruthenium, and iridium—and an important position in copper. But it is to be remembered in following the ore from mine to markets, that nickel is king; copper and even the precious platinum metals are among the "impurities" which must be eliminated.

The first step in elimination is done in the "stopes" where the miners sort out the rock which is broken down along with the ore. This rock has an immediate use as a filler which is packed in behind as the cut into the ore-body advances. Were this not done the handing wall of heavy but structurally weak rock would settle down on the miners. Indeed this matter of support is so vital that rock for filling is brought by the trainload from the satellite mines to keep Frood strong.

From Floor to Surface.

From the stope floor the ore is dropped down chutes to bins above the tracks on the 2800-foot level. Here it is dumped into the ore cars which storage-battery locomotives collect from the side drifts and make up into heavy trains which the stronger trolley locomotives haul to the main dump on the level. There a car unloader spills the ore out into a crusher in the pit directly below the tracks.

The crusher breaks up the larger lumps and feeds to an ore pocket connecting with the ore skips. These skips are ten-ton affairs which whisk the ore to the surface at 3000 feet a minute.

We follow at the more leisurely pace of 2000 feet a minute—the express elevators in modern office buildings make only 1200 feet a minute—and find upon reaching the rock house in the shaft head that the ore is being fed into a belt conveyor for inspection and rock elimination. It is then dumped into another crusher, further broken up and loaded into heavy ore cars for shipment to the smelter.

Stack is 510 Feet High.

From Frood we turn toward a chimney in which even the roundest and jolliest Santa Claus conceivable to childhood would get lost. It is the main stack of the Copper Cliff smelter a few miles away, a hollow mast of brick 510 feet high and 45 feet in diameter at the top. This gargantuan wind indicator has been picked up on clear days by aviators more than 80 miles away.

At the base of this stack cluster thirty acres of buildings composing the mill, smelter, and Orford separation plant. Even the smelter, which is as high as a sixteen-story office building, seems dwarfed until in due course, we climb to its top. But we start at the mill where the ore comes in from the mines on elevated tracks and is dumped into bins above more crushers. At this point the mill rolls up its sleeves and proceeds to turn the chunks and lumps of ore into something as fine as coral sand. Coarse crushers feed into finer ones, and they in turn into the rod mills. Then a battery of selective flotation tanks make a rough but effective separation of the copper and the nickel sulphides. From then on there are two products.

The Eternal Triangle in Temagami

The tripod of the diamond-drilling outfit is a familiar sight in newly-opened mining fields. This diamond-drilling crew is at work on the Cuniptau property in Temagami and results of the drilling campaign justified development of a mine.

LUMBER TRADE STRUGGLES BACK

Wood Products Industries Have Had Bitter Fights for Existence.

INCREASED CUT

New Ontario is really Old Ontario to the lumber trade. The shantymen have been penetrating its fastnesses for many years.

They were there in the waning days of the fur trade. They were there before the first settlers on the land and before the miners. An axeman for a lumber company operating on the western shore of Lake Temiskaming brought back samples of silver from South Lorrain long before Cobalt was discovered.

They have to go farther and farther afield for big timber and good white pine nowadays. But the lumberjack still remains a picturesque figure on the Northern Ontario scene. He is a fixture. The Northland, with its myriad lakes and rivers, its limitless timber resources, will always have a place for him.

The lumber business is picking up this year. It picked up a little last year. For a while it was dead on its feet.

Hard-Hit By Depression.

No industry in the Northland was hit harder by the depression than lumbering and the pulp and paper business. The latter was caught in the financial maelstrom that sucked many top-heavy mergers to disaster and ruin. The lumber business facing tariff walls, tight money and a cessation of construction activities was left with huge supplies on its hands.

In four years the output of Ontario sawmills dropped to one-sixth of the 1929 production value.

In four years the production value of Ontario pulp and paper mills dropped to less than half the 1929 figures.

It was, to many Northern Ontario towns and villages, a major disaster akin to an earthquake, a flood, a fire or a famine.

There are ghost towns on the north shore of Georgian Bay today, towns once busy and populous, where the blank windows of empty houses stare out over deserted streets, mill towns, abandoned when the mills closed down.

"Distressing Conditions"

Here is the situation in the matter-of-fact language of a Lands and Forests Department report:

"The general decline in building trades, the tightening up of the money markets, the American tariff on finished lumber, are important factors in the distressing conditions of the lumber industry. The uncertainty of the last few years prompted most of the large operators and many of the smaller ones to discontinue, in whole or in part, their bush operations and to rely upon their yard entries for future calls. The retailers in turn, disturbed by the indifferent markets and doubtful fluctuations, hesitated to rehabilitate their stocks, placing upon the wholesaler or original producer the responsibility of filling small sized and detailed graded orders. In most cases the annual overhead charges covering insurance, interest calls and other necessary demands, have inevitably been assumed by the operator, which in normal times would be covered by a spread amongst dealers and tradesmen in lumber products.

Faced Double Handicap.

Where companies of long and well established connections have been compelled, only after determined efforts, to close their concerns, they are faced with a serious double handicap of disintegrating their skeleton working

(Continued Col. 6, Page 19.)

TEMAGAMI RUSH MAY RESULT IN NEW PRODUCERS

Area Prospected Before Discovery of Cobalt Again in Picture.

PROMISING FINDS

Cuniptau, With Platinum and Nickel Ore Reserves, Plans Program.

The scene of rapid and intensive development since the first of the year, the Temagami area just south of Cobalt is one of the new fields on the Ontario mining horizon. And, like several "new" fields, it is actually an old area undergoing a revival, although present operations in the district are being carried out on a scale that gives promise of a permanent camp. Cuniptau Mine, with an estimated 360,000 tons of $13 platinum-nickel ore to a depth of 200 feet, is the leading operation in the field and bids fair to be the first active producer when present plans for construction of a mill are carried out. Manitoba and Eastern, sinking a shaft on its property south of the Cuniptau holdings, is a promising gold prospect and a score of other developments are in progress throughout the Cedar-Net Lake area after a winter staking rush that sewed up every acre of ground over an extensive territory.

Fire Rangers' permit figure indicate that more than 300 men are working in the Temagami field this summer. The two major operations employ 85 men in all and the activity in the district has been of considerable effect in reducing unemployment in the Cobalt region, most of the men having been picked for their experience in mining. Besides the payroll of the camp, the aggregate of money spent on supplies and equipment in Temagami, Cobalt and Haileybury has meant a great deal of extra business.

Prospected Years Ago.

Although Temagami appears to be just now coming into the limelight it is actually one of the oldest prospected districts in Northern Ontario. The late Peter Ferguson, who had prospected for gold in California, staked the first claims in Temagami as far back as 1885, when the district was unsurveyed. His son, Peter Ferguson, Jr., is at present working a group of claims just a few miles from the old original block. Mattawa and Renfrew people were interested in the gold prospects of the Temagami field in the late eighties and nineties, notably the late Dan O'Connor, then known as "The King of Temagami." The discovery of Cobalt swung interest away from the Temagami country northward, although in the old Cobalt days the Sterling Mine conducted operations on the site of what is now the Manitoba and Eastern property. During the war years there was some mining of arsenical ores in the district but for the most part Temagami prospects have been neglected until recently, overshadowed by the magnitude of developments in the areas farther north. The original Cuniptau claims, as a matter of fact, were staked by Harry Watkins of Haileybury in 1910, while the International Nickel Company still holds a block of claims staked many years ago, adjoining the property now being developed by Long Lac Adair Mines.

Close to Highway and Railway.

Good transportation facilities and easy access to power when developments justify extension of near-by power lines are encouraging development factors. Cuniptau, to which a Government road is being built to link the property with the Ferguson Highway, is only three miles from Goward, on the T. and N. O. Railway, while the Manitoba and Eastern and other properties are even closer. Progress in the field has therefore been remarkably rapid, considering the fact that very little work was done prior to the first of the year.

Although the Cuniptau, where the shaft is already down to 200 feet, is a platium-nickel property, other developments in the field are gold prospects. Long Lac Adair Mines, south of the Manitoba and Eastern, Temagami Gold Syndicate, on the east side of the railway, Temagami Gold Mines, Central Temagami Gold Syndicate and numerous other outfits have been conducting stripping and trenching operations all summer and several diamond-drilling programs are planned. Properties on which work is being done are in Strathy, Cassells and Chambers Townships.

LAKE SHORE in paying $1 per share in dividend and bonus Sept. 15 reflects the plan of Harry Oakes, president, to distribute profits to shareholders accordingly as they are earned. Total payments of $3.50 per share, or $7,000,000, is indicated for the current year, while officials believe the outlook for 1935 is still better.

MacFarlane Long Lac

Bought --- Sold --- Quoted

KIRKHAM, SCANLON & Co.

LIMITED

INVESTMENT SECURITIES

302 BAY ST. WAverley 3041 TORONTO

MAGNET LAKE

GOLD MINES LIMITED

Properties consist of 26 contiguous claims, approximately 1,000 acres, in the centre of the Little Long Lac mining field, immediately adjoining the west boundary of the Little Long Lac Gold Mine and the east and south boundaries of Bankfield Mines Limited.

A diamond drilling campaign is proceeding in an endeavor to locate the extension of the Bankfield zones, and surface trenching has revealed the presence of veins carrying values in both the north and south sections of the property.

The company has ample finance for extensive development work

HEAD OFFICE:

85 RICHMOND STREET W.

Toronto—Canada.

LAKEHEAD CITIES SEE LIGHT AHEAD

Enjoy Strategic Position as Centres of Distribution — Weathered Depression Well.

MINE DEVELOPMENT HELPS

Port Arthur and Fort William, the Twin Cities at the head of the Great Lakes, are two Northern Ontario communities that came through the past four years with perhaps as little distress as any other cities in Canada. At the present time, with the remarkable expansion of mining developments in Northern Ontario and improvement in the woods products industries, the Twin Cities are forging rapidly back to conditions of normal prosperity. With the Long Lac, Red Lake, Patricia and Lake of the Woods districts all taking part in the phenomenal mining progress of the past year, the Twin Cities are enjoying a substantial share of the new business.

Pulpwood and Paper.

The operations of the NRA, and other factors of recovery in the United States were felt immediately in the district, where large woods contractors conduct their operations; and the employment of men in the pulp woods since the middle of last summer, and in increasing numbers during the past winter has helped very materially in providing employment. The largest pulp and paper plant is now operating to capacity; and a newsprint mill is employing 175 men, with the possibility of doubling its production as the situation for marketing its product continues to improve with general conditions. About 3,400 men were employed in the woods tributary to the head of the lakes this winter, and 285,000 cords of pulpwood and 200,000 railway ties and other types of timber were cut.

Grain Handling.

In grain elevator storage, Port Arthur embraces the larger half of the 91,000,000 millions of bushels at the Canadian Lakehead; and the prospect for handling a large amount of grain this season is developing, with 54,000,000 bushels of Canadian wheat already sold, and other developments taking place on the export market.

Package freight business was fairly good last year, and this activity is expected to be improved this season, as the stocks in the Canadian West have been undergoing depletion for the past four seasons. Hundreds of men receive benefit from handling of such freight. Railway activity generally is also improving, with the betterment of business conditions throughout the Dominion.

Hydro-Electric Power.

Domestic and industrial light and power have been employed at cheap rates in the Twin Cities for many years. The greatest development has been made upon the Nipigon River east of the Lakehead; and this supply (130,000 h. p.) is now located about halfway between Port Arthur and the promising gold mining developments between Nipigon and Long Lac. Already one mine is operating with energy from this system, another has entered into a contract for the supply for a 200-ton mill, and others are coming along in a most promising way and will require further hydro-electric energy.

Mining Developments.

For twenty years in its earlier history, the district practically lived upon its silver mines; and again a strong company is taking over several of these properties and will undertake renewed development. It is in gold mining, however, that the substantial promise of the near future lies. West of Port William one hundred miles, a gold mine has been operating for over a year, with a payroll of one hundred and thirty men and another is coming into production, while promising prospects are numerous. East of Port Arthur, in the Little Long Lac area, the Northern Empire is operating, Little Long Lac is in production, MacLeod-Cockshutt, Dik-Dik, Bankfield Hardrock, Longacre, and many other properties are being developed and tested. Port Arthur hardware, clothing, grocery, boots and shoes, hotels and other businesses are already feeling the improvement contingent upon the opening of these mining fields.

Tourist Business.

As many as 37,500 American visitors have already come into the Lakehead cities in one season, over the International Highway at Pigeon River, and although this number was greatly decreased during 1932 and 1933 considerable improvement has taken place this season. Tourist business brings welcome summer activity to many stores, hotels, restaurants, garages, and numerous other businesses.

Agricultural.

In agriculture, although not much in evidence from the passenger trains that pass through the district, the areas around the Canadian Lakehead are making substantial strides. Ten per cent. additional land is cleared every year. Large quantities of butter are being developed. Eggs are almost sufficient for the demands of the market. Potatoes are being shipped out. There is still, however, a market for $2,000,000 more agricultural production for the supply of Lakehead needs.

In addition to present highways the Trans-Canada connection westward to the Prairie Provinces and the Pacific Coast, will be opened in the autumn of 1934. This highway is also being rapidly extended eastward. Magnificent passenger boats upon which rates for transport of autos have recently been reduced, will meanwhile make the trip across Canada of great interest and variety of experience.

It is gratifying to note that the Government Employment Service in Port Arthur has recorded placements of 8,423 persons in the year ended Oct. 31, as against 4 735 in the same period last year. This means that general conditions are decidedly better.

CENTRAL PATRICIA will take in added mill equipment during the coming winter with a view toward increasing mill capacity from 50 to 100 tons per day by the coming spring.

PAYORE Gold Mines

Bought — Sold — Quoted

H. P. PEDDEN & CO. LTD

Adelaide 1033

1101 FEDERAL BLDG., TORONTO

"Be It Ever So Humble...."

A handyman with axe, adze and saw builds a log cabin in winter quarters on the shore of a Northern lake.

PROSPECTOR IS ADVENTURER OF VARIED TALENT

(Continued from Page 18.)

are removed from the rocks in the search for mineralized veins. Oxidized rock is given particular attention. Quartz veins, particularly if they are of substantial width and can be traced for any considerable distance, demand examination. Occasionally "free" gold is discovered and this is cause for excitement. Ordinarily gold is found in association with pyrite.

Sampling and Staking.

Samples of promising rock are roasted in the camp fire overnight to drive off the sulphur. In the morning, if sufficiently roasted, they are broken up in the mortar to a powder and panned. This consists of putting the crushed rock into a small pan which is held under water and shaken until only the heaviest material remains on the bottom of the pan. If the sample has a good gold content the specks of gold are left at the bottom of the pan in association with other heavy material.

Should panning of gold samples from a quartz vein reveal good gold showings the prospectors will stake their ground. Each man has a miner's license which has cost him $5, and his license entitles him to stake three claims for himself and six claims by proxy on behalf of other license holders. Two men are therefore entitled to stake as many as eighteen claims but unless they have a remarkably promising showing they seldom stake to the limit. There may be better ground farther on. In unsurveyed territory a claim consists of 40 acres. A post, No. 1 post, is erected at the northeast corner, a line is blazed to No. 2 post at the southeast corner a distance of 20 chains being paced or measured off. Other posts are erected at the other corners.

The mining license entitles the prospector to two coupons per claim, each coupon good for a free assay at the Provincial Assay Office in Toronto. These assays are made from grab samples, i.e., samples of rock picked at random, or channel samples. The latter are samples from channels cut across the entire width of the vein and give a good indication of average values in the mineralized zone.

Recording the Claims.

The claims are recorded at the nearest recording office of the mining division in which they are located. They must be registered within 15 days from the date of staking. An extra day is allowed for every 10 miles distance of the claim location from the recording office. After that the law requires that assessment work be done on the property. Thirty days' work must be done on each claim within three months after recording, except in the winter season. Staking of nine claims would require 270 days' work of eight hours a day in the first year. A crew of half a dozen men could therefore do the necessary assessment work in 45 days. The work would consist of trenching—uncovering the moss and overburden from mineralized veins and tracing them across country—and test-pitting. With pick, shovel, drill and dynamite, pits are sunk at intervals in the vein and assays taken of the rock beneath the surface. Before a patent is finally issued, 40 days' work must be done on each claim for each of the next four years, plus an extra ten days. The total of 200 days' work work per claim may be completed in less time however.

When the work is completed, a patent is issued by the Government on payment of $2.50 purchase money per acre in unsurveyed territory and $3.00 an acre in surveyed areas. Recording fees are $5 per claim when staked by the licensee and $10 per claim when staked by proxy.

Making a Mine.

When assays are favorable and preliminary assessment work reveals promising ground, diamond-drilling may be undertaken. A contract may be let to a firm specializing in this work and diamond drills are bored through the rock to considerable depth. The cores are taken from the hollow drills and the resulting assays give a comprehensive idea of the possibilities of the ore-body at depth. By this time, of course, the expense of the whole undertaking has probably gone beyond the financial abilities of the original syndicate and they have formed a company and sold units of shares to raise money with which to carry on development work, or the property has interested an outside company which has taken an option on the claims and thrown its own men and equipment into the development program.

From the day the prospector leaves town in the spring to that day, perhaps years later, when an actual producing mine stands as a monument to his efforts and perhaps bearing his name, he has known many discouragements. The early histories of many of the big producers of the present day are checkered with disappointments. Claims have been allowed to lapse and have later been staked by other prospectors and have made good. Options have been dropped on properties that have become mines under new interests. Financing efforts have failed and companies have been wrecked. A few—a very few—have had comparatively clear sailing, when promising surface indications have been vindicated by sensational discoveries at depth. And, on the other hand, there are many abandoned head-frames in the North Country standing guard over deserted shafts into which thousands of dollars have been flung without return.

Review of Little Long Lac Gold Area

mailed Free on request

Up-to-date synopsis on principal companies in this area—also provides new map of district. Mail coupon below.

S. R. Mackellar & Co.

MEMBERS TORONTO STOCK EXCHANGE
MEMBERS WINNIPEG GRAIN EXCHANGE

21-23 Melinda St., Toronto Phone AD. 4911

Branches—HAMILTON, CHATHAM, OSHAWA, TRENTON, COBOURG

Name_____

Address_____

City_____ Prov._____

HAZARD OF BUSH FIRES REDUCED IN LATE YEARS

Organization of Forestry Branch Covers Wide Area in North.

AIR FLEET IMPORTANT

Campers and Lightning to Blame for Majority of Outbreaks.

Although bush fires, which have claimed many lives and taken a tremendous toll of the timber wealth of the province in past years, are still a summer menace in the North Country, especially when dry weather continues for any length of time, the danger of a devastating blaze such as the Porcupine Matheson or Haileybury fires is not now nearly so great as it was ten years ago. Northern Ontario has learned costly lessons. The Forestry Branch works on the policy that an ounce of prevention is worth a pound of cure.

Northerners, especially those who have known the appalling fury of a big fire, have been educated to take every precaution when in the bush. Experienced campers and prospectors take good care to see that camp-fires are thoroughly extinguished before they leave. Settlers are careful about slash-fires, even when they are authorized by a fire ranger's permit. Signs at portages and camping spots throughout the bush impress the warning that a smouldering cigarette stub or a carelessly tended camp-fire may start a devastating blaze. But fires do start and often mysteriously in regions where no traveller has been seen.

The whole country is policed by fire rangers in the summer months. These men work out from central depots under the supervision of district chiefs. Local headquarters are well equipped with hose, pumps, shovels, axes, trucks—all the paraphernalia of fire-fighting in the bush country. Forestry towers are stationed at strategic points on mountains or in high country, where lookout men scan the field for miles around. An incipient blaze is spotted and the location is checked on a map, the information then being telephoned to the nearest district office. Airplanes working out from various Northern Ontario bases are constantly flying over the country and watching for the tell-tale smoke-clouds that indicate a blaze getting under way. Fire rangers and fire-fighting equipment can be carried into remote districts by the planes.

Air Bases and Fleet.

Fire-fighting by air has been developed to a high degree of efficiency and to the good work of the Provincial Air Service can be attributed much of the success in keeping the menace at a minimum. Planes work out from 15 bases, Sault Ste. Marie, Sudbury, Oba Lake, Remi Lake, Biscotasing, Twin Lakes, Sioux Lookout, Goose Island, Kenora, Fort Frances, Caribou Lake, Port Arthur, Orient Bay, Whitefish Lake and Ignace. There is also a base in Algonquin Park. Air Service shops are maintained at Sault Ste. Marie and the strength of the air fleet is 21 machines, consisting of five transport aircraft, one light transport aircraft, one photographic machine and fourteen light Moths for patrol work.

The light detection machines must supply swift and accurate detailed information as to the location and nature of forest fires while the freighting machines must have sufficient carrying capacity to land an effective fire-fighting crew or unit near the site of the fire in the first trip. Last year's report of the director of the service, however, stressed the fact that light patrol craft have been pressed into duty on transport work owing to a shortage of heavier machines and recommended replacement of light patrol planes with light transport machines.

Covers Big Territory.

The Forestry Branch maintains headquarters in 12 Ontario Districts covering a territory of 98,500,000 acres, the largest of which is the Oba District with headquarters at Kapuskasing. Each, according to its size is staffed by a District Forester, a Forest Assistant, Chief Ranger and Deputy Chief Rangers. There are also Fire Inspectors in some localities. District headquarters are maintained at Sioux Lookout, Kenora, Fort Frances, Port Arthur, Kapuskasing, Cochrane, Sault Ste. Marie, Sudbury, North Bay, Parry Sound, Pembroke and Tweed and there are 40 divisional headquarters. The Branch has cut down its personnel considerably in the past three years. In July of 1930 it had as many as 1,235 men employed. The highest number last year was 841, with a minimum of 94 at the first of the season in April. The ranging staff was reduced by twenty per cent.

Radio stations are operated at 29 points throughout the North Country, as well as three portable sets.

Causes of Bush Fires.

That lightning is responsible for a large number of fires is shown by the fact that of a total of 1919 fires last year no less than 465 were set down to this cause. Campers' fires were held responsible for 489 fires, indicating that a continuous campaign of education and propaganda is still needed to curb the fire menace from this source. Settlers, railways, logging operations, mining operations, road construction and prospectors are listed as responsible for others while the ubiquitous smoker was held to blame for no less than 258 blazes in the bush. Most of the fires, more than 90 per cent. in fact, covered less than 100 acres.

Incendiary fires have been reduced. The official report remarks that this was "possibly due in part to the deterrent effect of several prosecutions for this offense in the last year or two and in part to reduced wages paid to extra fire fighters."

The trick of starting a fire with the idea of getting a job fighting it is not new in the North.

A SLIGHT ERROR

From a reputable American mining journal, issue of October 9, 1886:

"The 'mountain of copper,' near Sudbury, in Ontario, certified by Sir George Stevens, loses its importance as we hear more about it. We understand it is a large body of pyrrhotite, carrying stringers of copper pyrites through it. We have seen some of the ore, selected specimens of which carry from 8 to 13 per cent. of copper. No silver or gold was found in it, though claims have been made that it contained these metals in large quantity. The copper is not abundant in the ore, and the magnetic iron pyrites are worthless for the production of acid, the 'mountain' is likely again to bring forth very insignificant offspring after its labor."

SYLVANITE has brought its mill addition into full play and is handling ore at a rate of over 10,000 tons per month.

REAL OLDTIME GOLD RUSH IN LONG LAC AREA

Prospectors Flock to Rich New Gold Field in Biggest Stampede of Recent Years.

IMMENSE ACREAGE STAKED

Scores of Properties Are Now Under Development — Little Long Lac Mine is Leader.

Whether the Little Long Lac field in Northwestern Ontario is another Porcupine in the making remains to be seen. But it is a fact that developments in the new area during the past year have been of a character to justify optimism.

Certain enthusiasts have emerged from the Long Lac hinterland talking feverishly to themselves and muttering such phrases as "bigger than the Porcupine," "greater than Kirkland," and so on. These are large orders indeed but Northerners who remember the skepticism that greeted the first news from Kirkland Lake, Rouyn, Great Bear Lake and other mining fields, have become chary of sniffing at the future of any new field.

Certain it is that the Long Lac country, east of Port Arthur, has been the scene of a great staking rush in the past twelve months. Equally certain is it that a tremendous amount of development work is now under way and that at least one producer will soon be in operation, with every reason to believe that there will be several other mills and shaft-houses on the horizon before another year has gone by.

Thousands of dollars are being spent freely, several score companies and syndicates have been formed to work properties in the field, a townsite has been laid out at Geraldton and, in general, the Long Lac camp seems to be swinging rapidly along the normal course of other Canadian gold camps that have reached large-scale production.

Field Covers 150 Miles.

Operations extend eastward in the territory served by the Canadian National Railway from Nipigon to Long Lac in five areas known as Beardmore, Jellicoe, Dik Dik, Little Long Lac and Big Long Lac for a distance of over one hundred and fifty miles. Excellent transportation facilities by air, water and rail have helped speed up development of the new area that has progressed in less than three years from a dormant wilderness to a scene of roaring activity.

Consistency of the extent and value of the commercial veins discovered in the Long Lac country has been remarkable. It is this factor that prompts many experienced mining men to regard Long Lac as a great permanent camp in the making. The Little Long Lac Mine, soon to be in the production stage, is working a vein regarded by the "Northern Miner" as one of the richest ever found in Ontario and the extent of the ore-body has not yet been fully established. Diamond-drilling operations on many other properties in the field have shown the existence of mineralized ore zones of great promise and high ore values.

Little Long Lac Is Leader.

The Little Long Lac Gold Mine is the "king-pin" of the new camp. With a 200-ton mill going into operation, a shaft down 700 feet and proving that the vein increases in width and value at depth, with experienced mining men at the helm, with a power contract guaranteeing Hydro "juice" at the cheapest rate ever secured by an Ontario mine, with plenty of money in the treasury and the stock up over the seven dollar mark, Little Long Lac is in an enviable position.

One mine does not make a camp, just as one swallow doesn't make a summer, but one mine can go a long way toward making a camp as it gives the leadership that encourages intensive development of other properties.

Mine Discovered in 1932.

Tony Oakland and Tom Johnson, two prospectors who knew the country well, went on a prospecting trip down Little Long Lac in June, 1932. Oakland had explored some locations on the lake several years previously and while investigating one of these they found some fragments of quartz in the water close to the shore of the lake. The quartz contained free gold and when the two men followed up the quartz showings on the shore they promptly staked out the famous claim T. B. 10560, nucleus of the present mine. Fifteen claims in all were staked.

Alan Barton, a mining engineer in Port Arthur, saw some of the quartz samples from the Oakland-Johnson claims and was impressed to such an extent that he got in touch with his associate, Joseph Errington, well-known Canadian mining man who developed the Errington Mine near Sudbury. Mr. Errington came in and looked at the property. He lost no time in drawing up an agreement and making a deal with Oakland and Johnson, on behalf of the Sudbury Diamond Drilling Company, in which Mr. Errington is heavily interested.

Consequent diamond drilling operations revealed a vein of exciting possibilities. The ore shoot was 600 feet long and went to a depth of 400 feet and contained $30 ore for more than 500 feet. Today, with a shaft down to 700 feet, the ore runs as high as $50 to the ton, present price. There is sufficient indicated ore to supply the mill for five years and lower levels will be opened up when the power line is through.

Other Properties in Field.

South and eastward of the Long Lac Mine are the Long Lac Lagoon, Mosher and MacLeod-Cockshutt properties, the latter sinking a shaft to 700 feet. Hollinger Consolidated controls 80 per cent. of the Albert Johnson claims east of Little Long Lac. To the north and west are the Lafayette, Longacre Long Lac, Lake Maron, Jellicoe, Wells Long Lac, Oro Plata, Bankfield, Magnet Lake and Algoma properties.

Plator Long Lac, Hardrock, Lac Development, Garnet Long Lac, Kilforan, Dunlop Consolidated, Mat-a-Lac, Roche Long Lac, Gascon, Connell, Central Long Lac, Langmuir, Novak, and Central Swayze are other developments east of the lake.

Still farther east, on Big Long Lac, are the properties of Long Lac Adair, Trafalgar Long Lac, MacFarlane Long Lac, Rea & Smith, Big Long Lac and others.

To the extreme west are the Buffalo Beardmore and Newmont Northern Empire properties near Beardmore Station and the Dik Dik area lies to the north of Jellicoe Station. There are numerous other operations in the field.

Great Activity This Summer.

Long Lac, Hardrock Station, Geraldton, Bankfield Station, Nezah Station, Jellicoe, Jackpine and Beardmore are C.N.R. points that have seen great activity during the past summer, as jumping-off places and unloading points for freight and supplies. Port Arthur business houses have benefitted materially from the activity in the mining field.

Geraldton, where a townsite has been surveyed, bids fair to be a flourishing town in the near future, being in close proximity to the major development in the area. Prospectors from all over Ontario have thronged into the district since the breakup and it is estimated that more than 3,000 men are now actively employed by the dozens of companies and syndicates now rushing developments programs.

From Beardmore eastward to Big Long Lac a great modern gold rush is in full swing. And unless all signs fail a great new gold camp is rising swiftly in an area that was little more than a name two years ago.

TIMBER TRADE STRUGGLES BACK

(Continued from Page 18.)

organization or their permanent nuclei developed and brought up to a state of efficiency during a long course of operations and also of losing their business contacts, the continuation and permanency of which are so vital to stability of trade.

The reduced cutting operations and general stagnation in the lumber industry are obviously reflected in the revenue figures for the last five years, which are as follows:

1929	$4,326,344.99
1930	2,685,527.66
1931	3,041,127.42
1932	2,105,507.85
1933	1,309,586.23

These figures include returns from the sale of timber, comprising bonus and dues, ground rent, fire protection charges, transfer and mill license fees.

It will be seen that from these sources the revenue the past year is just thirty per cent. of what it was four years ago at the end of the fiscal year, 1929, about the time the financial debacle struck the world."

How Production Struck.

Back in 1929 the total production value of the sawmill and pulp and paper industries amounted to $110,363,075. Sawmills contributed more than thirty million dollars of this and pulp and paper industry close to eighty millions.

In 1930 the total value had dropped to $85,799,469. Sawmill production had dropped ten millions and pulp and paper by fifteen millions.

In 1931 there was an almost identical decrease and total production figures slumped to $61,073,643.

In 1932 sawmill production hit a low of $5,004,741. Pulp and paper production dropped to $40,082,740. Total production went down to $45,097,482.

Last year total production went even lower, down to $43,421,864. Pulp and paper production hit a low of $37,663,148.

But the sawmill production saw an increase. Slight, it is true, but an increase. It jumped $745,000 over the 1932 figure.

Doing a Comeback.

This year it will be higher. The sawmill industry is doing a comeback. There were men in the woods last winter who hadn't had a day's work in the shanties for three years. There were men on the drive to whom the drive had become a thing of the past.

As a matter of fact, the lumber companies had a hard time finding experienced men this spring. Good men who knew how to handle a pike-pole and peavey. Wages went up. A first-rate riverman could write his own ticket.

British Market Opens Up.

The Ottawa Conference has had a great deal to do with it. Better times in Canada have had a great deal to do with it. Prosperity in the mining industry helps lumbering because the mines use an enormous amount of timber. It is estimated that they'll use two and a half million dollars worth this year alone. Hardwood sales are increasing in England, for interior trimming. The British market for lumber is opening up. Less than 15 per cent. of Great Britain's timber needs are homegrown.

The pulpwood industry is improving and leading companies are again contracting for pulpwood. This is a boon to the Northern settler, who had hard sledding when this market went back on him, because many settlers depend on this source for their winter income. For those clearing land in new areas it is, in fact, almost their only source of income until they harvest their first crop.

The forest products industries are coming back. New life is seeping back into Northern towns and villages depending on the sawmills, into those once-prosperous pulp and paper mill towns where relief supplies were distributed in wholesale quantities in the black years.

Coal prices in London are soaring.

MINE WORKINGS EXPLAINED

Have you wondered what is meant by mines, shrinkage stopes, precipitation, fanning,—all the hundreds of terms in mining? Here's a booklet, with a big sketch of a mine, which makes everything simple and clear. Follow the mining news intelligently by sending 25 cents for a copy of "Mine Workings Explained."

The Northern Miner - Toronto

A Study in Straight Lines and Curves

These Marcy rod mills in the Hollinger plant at Timmins each has a capacity of 1000 tons every twenty-four hours.

FelineFootworkNecessaryHere

A lumberjack crew breaks up a log jam on the Blanche River, near Englehart.

HEAVY EATERS

Life at the Sudbury "camp" was simple, during the early days, and the place was not contaminated by the usual vices. A few miners, and perhaps some others, occasionally got "lagered up" but no damage was done.

To a youngster the most important place seemed to be James McCormick's Boarding House of happy memory. One wag was heard to say that every guest who ate there had an appetite "like a rat-tail file." "Jim McCormick's boarders could eat the horns off an ox," said another. Well if there was any sickness in the camp no one had discovered it.

KIRKLAND GOLD BELT has two rock drills working on exploration and development at the 750 ft. level. Diamond drilling is being done at the lower level to explore a parallel deposit 75 feet north from the shaft.

MacFARLANE LONG LAC

BOUGHT—SOLD—QUOTED

JOHN WHITE & Co.

INVESTMENTS

100 Adelaide St. W. WAverley 4816 Toronto

HARD ROCK GOLD MINES, LIMITED

FULL INFORMATION REGARDING THIS INTERESTING DEVELOPMENT WILL BE GLADLY FURNISHED UPON REQUEST

AIRD, MACLEOD & COMPANY

BONDS & INVESTMENT SECURITIES

MEMBERS TORONTO STOCK EXCHANGE

404 ROYAL BANK BUILDING

TORONTO 2.

ADelaide 9481-9488

Smoke-Eaters From the Sky

This Forestry machine has just landed pumps, hose and men in time to check a small bush fire in the Nipigon country.

NICKEL INDUSTRY BUILT UP PEACE-TIME MARKET

Faced Critical Situation After the War But Is Now in Strong Position—Many New Uses for Product Developed—Only Small Fraction of Dominion Output Remains in Canada.

The progress of the nickel industry in the past dozen years reads like a romance. And it is a romance, the story of an industry that deliberately set out to make itself more useful to the world and find new markets to replace a great market it had lost.

During the war, munition and armament manufacturers took nearly 90 per cent of the world's nickel production. They now take less than 5 per cent of a normally large production. Industry takes the rest. By research experimentation and merchandising, nickel found and developed its own markets in peacetime and is now in a stronger position than ever before. More nickel is now used by world industry than at the peak of wartime consumption. Only a small fraction of the total production remains in Canada. The market is world-wide.

"Were nickel a product largely absorbed within the Dominion," says Robert C. Stanley, President of the International Nickel Company of Canada, "the industry would still be an important factor in the Canadian picture. But it derives real significance from its export position. As such it does not merely stimulate the circulation of money within Canada; it definitely brings into the country every year new money to add to the wealth of Canadians and to increase the Dominion's buying power in world markets."

Won Peace-Time Market

Nickel did not inherit this new peace-time market free and clear of all strings, however. It had to win the business in its own right, and it had to develop that market into a world-wide demand before it could reach the stature of a world industry. Several important factors have made success hard won. The first is that industry, as a whole, is conservative in its attitude toward new materials and specification. Another is that nickel must meet on its own merits the competition of other alloying metals, such as chromium, vanadium, magnesium, maganese, aluminum and silicon.

During the first two or three years after the war the situation remained confused. The new production which have been created by the demand for ordnance and armament was in a mad scramble with the older producers for a market which no longer existed. Then, in 1922, Robert C. Stanley was promoted to the presidency of The International Nickel Company. He saw in the light of modern industry for better materials and improved performance a constructive opportunity for nickel, which was more diversified and lasting than its old market for the destructive uses of war. To this end he inaugurated a policy of active research an daggressive development. A laboratory was constructed at Bayonne, New Jersey, for experimenting with new alloys of nickel and for solving the difficulties experienced by industry with the alloys already developed. A staff was built up of metallurgists who had had practical experience in the key industrial and engineering fields. These men carried the gospel of nickel directly to the foundry bosses and shop foremen, and put the latest scientific knowledge about the metal on the shirt-sleeve basis of helping to work out production problems on the job. Bureaus of nickel information were established in the principal industrial centers of the world (the latest having just been organized in Tokio) to serve as clearing houses for the dissemination of scientific and technical information about nickel.

The Humble Kitchen Sink

When we star to follow the metal into industry we find that it has gone in surprising directions and to unexpected distances. Take so homely a subject as the kitchen sink. While civilization has been marching on to electric washing machines, mechanical refrigeration and gas and electric ranges, the sink has remained the Cinderella of the kitchen. Since enamel sinks were developed in 1876, nothing has been done to improve this household necessity until "Monel Metal" sinks were brought on the market, embodying in their design improvements which only an age of alloys and machines could produce.

The growing vogue for white metals as decorative trim has spectacular examples in the Empire State Building in New York and the Whitehall Theatre and the Savoy Hotel in London, which are sheated with tons of stainless steels with their nickel content of eight per cent by weight. Similarly, the T. Eaton store in Toronto makes wide use of "Monel Metal," there being more than 250,000 pounds of this nickel-copper alloy in this one installation. Nickel-silver plumbing fixtures, silver-bronze grilles and other decorative trim in banks and hotel lobbies all carry their percentages of nickel. Indeed, even chromium plate has as its base a heavy plating of nickel.

Everyone Uses Nickel

It is safe to make the general statement that, although the average citizens may go through the years without ever consciously buying nickel, every person in every industrialized community the world over is attended by nickel day and night. The keys to our front door and to our automobiles contain nickel. The textiles which we wear and on which we sleep were bleached and dyed and frequently are laundered in equipment containing nickel. The heating elements in our toasters, percolators and electric ranges are of a special nickel alloy. Every message by cable or telephone depends on one or another nickel alloy, and every metal part of a screen grid tube (upon which modern radio reception depends) is either pure nickel or an alloy containing more than 50 per cent nickel. Automobiles, steam and electric locomotives, steamships and airplanes are now designed to make good use of nickel steels, nickel cast irons, nickel bronzes, and brasses, nickel silvers and special nickel-copper and copper-nickel alloys.

Packers, canners, bakers, dairymen, brewers, vinters and distillers use pure nickel, Monel metal, Inconel or some other nickel alloy to protect their products from contamination during processing, as do restaurants, hospitals and other dispensers in the serving of food. Sugar is refined, salt is prepared and coffee is ground in machinery which includes one or another nickel alloy. In making soap and in preparing vegetable oils for food uses, pure nickel is the catalytic agent.

The petroleum industry, from the drilling equipment through the pumping of the oil to the cracking of the gasoline, is an increasingly heavy user of nickel alloys. Tons of Monel Metal are going into the concrete foundations of Boulder Dam and into the great valve sets for the four control towers there, and other tons of the same alloy were used in building the Assuan Dam on the Nile. Nickel steels are going into the anchorages for the world's longest suspension bridge, and a special nickel iron alloy is being developed to make spring scales instruments of precision.

South McKenzie Island Mines
MacFarlane Long Lac Mines
Long Lac Adair Mines

Bought Sold Quoted

CORDINGLEY, PIKE & COMPANY

80 King Street West Toronto
Elgin 5376

PAYMASTER

CONSOLIDATED MINES, LTD.

Operations, which started in September, 1933, on the Company's properties adjoining Dome Mines, Limited, have progressed consistently with two Cyanide Mills already erected on the property.

Development work has disclosed important ore bodies with high grade values.

Copies of progress and engineers' reports may be obtained from the Company's office at

204 McKINNON BLDG.
TORONTO

SOURCE OF INCOME.

Although Ontario collected profit taxes of $515,000 from the mines in 1932, according to The Northern Miner it will collect approximately $2,000,000 this year.

MINES USE TIMBER.

Ontario mines will use timber to the value of $2,500,000 this year, according to Hon. Charles McCrea, former Minister of Mines.

LAND SALES.

A total of 917 sales of land for agricultural purposes in Northern Ontario were made by the Lands Department last year and there were 602 free grants. Most of the sales were in the Clay Belt and 80 per cent. of the free lands grants in the province were in the North country.

The Colossus of Copper Cliff

Thirty acres of International Nickel Company smelter plant as seen from the air. The stack, 610 feet in height, is the tallest in the British Empire.

A Treat For Tired Eyes

Jumping Caribou Lake, on the Ferguson Highway, the road over which the tourist travels to reach the Temiskaming country.

THINKS CANADA WILL DOMINATE NORTH AMERICA

British Writer Scoffs at Suggestion Dominion to be Absorbed by States.

OPPOSITE IS LIKELY

LONDON, Eng., Oct. 13 (CP)—"Nothing leaps more certainly to the discerning eye, than the inevitability of Canada's destiny as Queen of the Americas," declared Col. Sir Thomas A. Polson, K.B.E. C.M.G., writing in a recent issue of the Saturday Review.

Col. Polson, a former member of parliament, scoffed at suggestions that sometime in future Canada would be absorbed by the United States. He declared the contrary was much more likely.

"Those who make this suggestion of a North American union dominated by the U.S.A., "he wrote, "fail to perceive the comparatively small importance of the economic aspect compared with those facts of national sense, stability, maturity and unexplored material possibilities, in every one of which the advantage is so decidedly with Canada that anyone capable of looking 50 years ahead must see her as the dominating country of the Americas."

Economic Union Only

The union of the United States is predominantly economic, said Col. Polson. He illustrated the delay in the U.S. entry into the war as a sample of the difficulties confronting anyone who wishes to make the United States as an entity, and cites the difference between the two vast partners in North America:

"When the United States had at last declared war, President Wilson thus addressed his Atlantic fleet: 'None of you have had any experience of modern warfare; therefore the least of you knows as much as the highest. And I would like suggestions from any officer of the Navy, no matter how humble his rank, regarding the conduct of our war at sea.' Three years before, in the early August of 1914 Canada had cabled to England, simply and efficiently, that she was with her 'to the last dollar and the last man'."

The Imperial dominions have inherited national sense and the links of Empire have nurtured it, while the new lands have at the same time bestowed on them a new, strong freedom, he wrote.

Not Canada's Fate

"It is not the fate of Canada, with her slower, deeper growth to go up like the rocket and come down like the stick.' She has no negro problem, nor has one of her cities become a bye-word throughout the world. Toronto and Montreal cannot claim the fame (?) of Chicago or the political scandals of New York. Instead of these, Canada possesses in her eastern provinces a sturdy, rooted population of men to whom the ancient virtues of civitas' are not unknown. Her history has not been, like that of her neighbor, simply a long series of 'booms' and 'depressions', with their resultant social instability, and her vast natural wealth has even yet been but partially explored.

"The ultimate fate of the United States has yet to be outlined, but that which is looser and less stable cannot absorb that which is rooted and has permanency and lacks not one whit of the former's material power. Were a reverse of such a situation suggested, it would be less surprising; and England's daughters may well inherit the Mother Country's capacity for surprise, last-minute, but enduring triumphs."

TWO THOUSAND FEET BELOW IN MACASSA MINE

(Continued from Page 18.)

Then other levels were put in and from those drifts "raises"—just another name for another kind of tunnel—were made either up or down to open up new ore-bodies. Always the ore is worked into chutes and taken out on the little railway.

The Muscular Muckers.

You come upon a group of "muckers" working in a section of the drift that has just been blasted out. Muscular fellows, these. A steady dip—fill, shovels—raise as they go about the job. They can shovel a lot of ore in a night at that gait.

You ask who directs all this work. The engineer is the moving force in the first place. His orders go on to the mine captain, who sets the tasks for the different workers.

At all times the engineer knows what's what, for reports are made every day and a map is turned in to show how much this or that ore paid.

To the initiate that map, with its ore values clearly set out, means a lot. If the production of the mill should be stepped up, ore from a rich section can be taken out. If production is a little ahead of schedule some low-grade ore can be shot up to regulate it.

Must Keep Reserves Ready.

The mill is the important thing. Reserves must always be kept in such a state that there is ore to keep the mill running. With the Macassa that means they've got to have 200 tons of ore ready every day, for that's the capacity of the new mill.

From Mill to Refinery.

At the mill you see how gold can come out of those chunks of rock you saw underground. Huge grinders take the rock that has already had preliminary crushing underground, and mince it up fine. Rotating steel balls in a steel cylinder grind the ore in the ball mill process.

There are various recovery treatments but the cyanide treatment is used at the Macassa mill. It is the general practice in Kirkland Lake and Porcupine. Various mills have variations in the general process, based upon their particular recovery problems.

The cyanide treatment simply means that the gold is dissolved in a cyanide solution during the grinding process, then "agitated" and thickened. It is then filtered. The solution goes to the gold precipitation unit where zinc dust precipitates the gold from the solution. Then it goes to the refinery where the final purification by fire takes place. Finally a gold brick is poured.

The pouring takes place only as often as there is enough ore for a brick, which isn't every day, but the rest of the mine work goes on seven days a week, three shifts a day, with only two shut-downs a year—Dominion Day and New Year's Day.

First Lap of The Tunnel To China

A sinking crew in the No. 11 shaft of the McIntyre Porcupine Mine, 6000 feet below the surface. Subshaft No. 12 will ultimately reach 7000 feet.

WORLD TURNS TO SUDBURY FOR NICKEL

Great Improvement Reported by Companies During Past Year.

WEALTH OF FROOD

Two Big Producers Control Tremendous Annual Nickel Output.

Although the fact that the Sudbury district produces more than 90 per cent. of the world's supply of nickel is by now an old story to Canadians, it is difficult for the average person in Ontario to realize the actual extent of operations in the Nickel Belt. It may not be quite so generally known that the Frood Mine is perhaps the richest single ore deposit on earth and that the International Nickel Company conducts the largest mining and metallurgical operations in Canada. Gold mining commands public interest to such an extent that the gargantuan developments in the Sudbury Basin are apt to miss the share of attention they deserve.

Both the International Nickel Company and the Falconbridge Nickel Co., the two big producers in the Sudbury field, are prospering and expanding as the world emerges from the depression period and as demand for their platinum and nickel is on the increase. Falconbridge in 1933 doubled its 1932 production and is now working at capacity, handling 750 tons of ore a day. International Nickel milled almost a million tons of ore last year from Frood and Creighton Mine and in the first quarter of 1934 had an operating income of $7,463,766, almost seven times better than its operating income for the first quarter of 1933.

The refinery of the Falconbridge Company is in Norway and has been enlarged to an annual capacity of 12,000,000 lbs. of nickel. The International Nickel Company has mines at Creighton Mine and Frood Mine, a smelter at Copper Cliff, a smelter at Conisson, a refinery at Port Colborne, Ont., refineries at Acton, England, and Clydach Wales, rolling mills at Birmingham, England, and Huntington, West Virginia, and a research laboratory at Bayonne, New Jersey. It is one of the world's greatest industrial organizations. In Canada alone it spent $12,000,000 in wages, freight, supplies and equipment last year. It employs 5000 men in its Canadian operations.

Nickel Consumption Greater.

Sales figures obtained from the International Nickel Company of Canada, Limited, show that the Canadian consumption of nickel, as distinct from Monel Metal, is 300 per cent. greater during the first six months of this year than during the same period last year. This percentage of increase is considerably greater than the total world industry is utilizing nickel to an enlarged extent in alloy steels and alloy irons.

Previous to the depression Canadian steel mills and iron foundries were rapidly becoming familiar with the greater strength and wear resistance of steels and irons containing small percentages of nickel. But during the depression years, purchasers were insistent upon low prices, and the slight additional cost of the nickel frequently proved a barrier to its use.

More General Uses.

During the past two years, however, most purchasers of iron and steel have been educated to the fact that the desirable properties imparted to the iron and steel by the addition of nickel are worth much more than their slight additional cost. As a result, purchasers of machinery, equipment and parts are in many cases specifying the use of nickel in the materials they purchase.

The remarkable increase in the Canadian consumption of nickel can no doubt be attributed to some small extent to a revival in industrial activity. But it is apparent that such a sizeable increase can only be accounted for by its more general use in nickel alloy irons and steels in practically all branches of industry.

Falconbridge Operations.

The Falconbridge operations are of comparatively recent origin and the mine was purchased in 1928 by the Lindsley interests. It produced 6000 tons of nickel last year and has ore reserves estimated at approximately three million sons. The property is on a branch of the C.N.R. 14 miles from Sudbury.

POWER STRIDES AS MINING MEN FIND NEW ONES

(Continued from Page 17.)

the last obstacle in the way of development of the gold mines in this area. It is undertaking to improve transportation facilities on the Root river, so that the mines may take supplies in to their properties throughout the year instead of over winter roads. The mining companies have already paid half the cost of the improvement, which is estimated at $100,000

Extends Lines to Long Lac.

Hydro has also extended its lines from the Nipigon development, a distance of 70 miles, to the Northern Empire Mines in the Beardmore-Jellicoe area and is extending this line another 70 miles eastward into the Long Lac country.

It delivered power this summer to the new Matachewan area and will also serve the new mining developments in the Matheson district. It is also entering the Porcupine field. The Abitibi Canyon development, now owned by the Hydro Commission, has an ultimate capacity of a quarter of a million horse-power.

International Huge Company.

The International Nickel Company was originally an amalgamation of the Canadian Copper Company, of Copper Cliff, and the Orford Copper Company of Bayonne, N.J., using the Orford refining process. In 1929 it amalgamated with the Mond Nickel Company, which had for years refined its product by a process invented by Dr. Ludwig Mond one of the greatest industrial chemists of England, and father of the late Lord Melchett. This amalgamation was one of the most important events in the history of the nickel industry for it merged the world's two greatest nickel companies at a time when the industry had recovered from post-war depression and had devised hundreds of new uses for its products. A gigantic construction program covering development of the Frood Mine, construction of a concentration plant, new smelter and copper refinery at Copper Cliff, additions to the Coniston smelter and a new surface plant at the Levack Mine was immediately launched.

The Frood Mine, which once changed hands for $50,000, has estimated ore reserves of 220,000,000 sons of high-grade nickel-copper, wish platinum, gold and silver in addition. Since 1920 Canada has produced $20,000,000 worth of platinum, all of it from the Sudbury area, and the rate of production is increasing with the production of nickel although the price of platinum has dropped from a high of $120 an ounce in 1925 to $36 an ounce at present.

KIRKLAND GROWING.

The assessment of Kirkland Lake in 1923 was only $775,000. The growth of the townsite within the past few years is shown by the fact that this year the assessment of the township of Teck, in which the camp is located, is $4,440,302.

McKENZIE T— LAKE ran into some exceptionally rich ore late in August in the north drift at the 350 ft. level. For several rounds the gold content had averaged about three ounces of gold to the ton over a width of more than six feet.

J. GRAEME WATSON H. E. WALLACE

Watson, Wallace and Company

Members of The Toronto Stock Exchange

302 Bay Street, Toronto

Bonds, Industrial and Mining Shares

136 Hunter Street, Peterborough

Telephone 3277.

We would be glad to discuss your present holdings or prospective purchases.

George W. Lundy, *Manager*

Private Wire Facilities. Quotation Service.

GEO. C. BIGGAR JOHN KNOX CRAWFORD
ALFRED R. WHITTEN G. REDING BIGGAR

BIGGAR & CRAWFORD

Business Established 1902

MEMBERS
TORONTO STOCK EXCHANGE

Peterborough Branch Established 1928
A. L. Stedham, Manager, Phone 1445

10 KING STREET EAST TORONTO
BRANCHES BELLEVILLE OSHAWA PETERBORO

All Offices Connected by Private Wire

T. & N. O. LINKED WITH PROGRESS OF THE NORTH

Railway Built to Serve Settlers Now Extends to James Bay.

OPENED AREAS OF WEALTH

New Homes for 70,000 People Since Construction of Line.

Inevitably, the traveller making his first trip into the north country exclaims, "Why, I had no idea it was like this!"

Certainly the north has a variety of wonders and well repays a visit. The beauty of Temagami, the sombre ruggedness of Cobalt, the prairie-like sweep of the Clay Belt, the stirring activity of Kirkland Lake, the bustle of Timmins, the great mines, the pulp and paper mills, the lumber camps, flourishing towns and growing villages—to the traveller from the settled south it is like stepping into a new world.

The history of the T. and N. O. Railway has been one of probably unequalled success in the opening up of new areas of wealth as it proceeded with its construction. If it had been entirely dependent on the settlement of the land for its support progress would have been slow and unremunerative. Before the objective of the Clay Belt was reached, the remarkable silver district of Cobalt was discovered, attracting prospectors from all parts of the world, and enlisting the wealth of Canada and the United States in its mines. This discovery was made in 1903 and from that time until 1931 silver was produced at an average rate of 1¼ tons for every working day, with a total value of two hundred and sixty million dollars ($260,000,000).

THE GREAT CLAY BELT

At the head of Lake Temiskaming at New Liskeard the railway enters the Clay Belt, and two hundred miles of the line traverse the fertile agricultural land. The total area contains about sixteen million acres, (16,000,000) and this is being rapidly settled in the vicinity of the road; mixed farming, dairying and livestock farming being the basis of the agricultural undertakings. Clover thrives particularly well on these lands for livestock, and northern grown seed is in great demand in the south.

At mileage 178 the height-of-land between the Ottawa river and the James Bay water-sheds is crossed, where two zones of mineral enrichment run east and west from Ontario into the province of Quebec; a total length of 550 miles—about equally divided between the two provinces—and these zones include the Porcupine and Kirkland Lake gold districts in Ontario, and the copper-gold Rouyn area in Quebec. In addition these districts contain many more prospective gold and copper prodqeers. The Nipissing Central Railway—a subsidiary of the T. and N. O., runs east from Swastika on the main line to Noranda—about sixty miles—serving this rapidly expanding rich mineral area.

Gold Mines Make History.

Active operation of Porcupine area gold mines was commenced in 1910, and has produced over three hundred and forty million dollars in gold ($340,000,000) to October of 1933. Kirkland Lake Mines came into production about 1917, and the camp is credited with a gross recovery of some one hundred and fifty-five million dollars ($155,000,000) to above date.

Gold Mines are making new history in the territory served by the T. and N. O. New fields of importance have been opened up and will in due course produce added wealth for the province. Since the inception of the road, the wealth produced by Northern Ontario mines to end of 1933, approximately the following:

Porcupine golds	$341,981,957.00
Kirkland Lake	154,898,563.00
Cobalt, etc., silver	250,271,857.00
Total	$756,152,377.00

and have paid in dividends during period to April, 1934, $266,660,482.00, or in excess of a quarter of a billion dollars of new wealth.

If we consider this mineral output alone, disregarding the vast assets in agriculture, timber, pulp and paper, we find that the outpouring of new mineral wealth from the mining camps along the T. and N. O. Railway into the trade channels of the province has repaid the people of Ontario many times for the capital expended on the railway. The total wealth produced by the natural resources along the T. and N. O. has been the greatest single factor in the prosperity of the province of Ontario in the last quarter of a century.

The railway is kept in a high state of efficiency, the equipment will compare favorably with the best on the continent and the Ontario Government has a self supporting asset of which it may justly be proud.

New Homes For 70,000.

The construction of the Temiskaming and Northern Ontario Railway not only resulted in the opening of the silver mines at Cobalt, the gold camps of Kirkland Lake and Porcupine and the Clay Belt, but it was instrumental in introducing seventy thousand people to new homes. The population of Temiskaming in 1902 could be numbered in the low hundreds. A few lumbermen, a scattering of settlers on the Ontario side of Lake Temiskaming, an odd Hudson Bay post, a wandering missionary or two and the native Indians comprised the inhabitants. The coming of the steel changed all of that. There is no question about the impetus the silver discoveries of Cobalt gave to the rapid settlement of the district. Pople literally swarmed up the line; many did not even wait for the steel to be laid, but anticipated its arrival by taking the steamboat route via Mattawa and were settled in the established communities before the railway had its stations up. This condition persisted during the period of construction to Cochrane. The prospectors crowded the trains to each new "end of steel" taking to the bush eagerly in the hope of making a rich discovery and opening a new camp. The presence of the mine hunters in large numbers, drew incidental population, created new business, caused the construction of new towns, some of them temporary in nature. But always the railway benefited.

Prospector Comes First.

In this connection it should be said that the T. and N. O. Railway has since its earliest days co-operated in every possible way with the prospectors and mining companies. Special consideration has been given to the nature of their operations; special rates have been established on the transportation of canoes and other baggage. Standing orders, well understood by train personnel, permit the stopping of trains at points where there would ordinarily be no halt. In other words, the ordinary railway regulations are in a measure suspended so far as the prospector and miner are concerned. There has been, it is pleasing to record, close co-operation on both sides and a thorough sympathy between the railway and the miner has been firmly established.

The willingness of the company to assist in the development of northern resources is evidenced in the construction of branch lines, the lengthiest of which extends from Swastika in Ontario to Noranda, in Quebec. Another runs from Englehart to Charlton; another from Porquis Junction to Porcupine and Timmins and one from the same point to Iroquois Falls; a fifth from Earlton to Elk Lake and a sixth from Cobalt to Silver Centre The Swastika-Noranda branch as well as the Cobalt -New Liskeard street car line is under the operation of the Nipissing Central Railway, a wholly-owned subsidiary of the T. and N. O. Railway.

A Trip Up The T. and N. O.

In all its undertaking, Northern Ontario is only in the infancy of its growth, and with its great opportunities in potential wealth in farm, forest and mine, one can look hopefully forward to increased national interest in its future upbuilding and achievement, with which the welfare of the T. and N. O. Rly. is inseparably associated. Undoubtedly added discoveries and new fields of endeavor will materially add in the future to the prosperity of the country at large.

North Bay The Terminus.

When the Temiskaming and Northern Ontario Railway commenced operation in 1905, North Bay was little more than a village. It is now a city, and one of the most important railway centres in Ontario. It is the most important distributing centre north of Toronto, and is designated as "The Hub of the North". In addition to being the southern terminus and headquarters of the T. and N. O., it is also a divisional point for the Canadian National Railways and the Canadian Pacific Railway—railways radiating from it north, south, east and west. In addition to the large machine shops, repair shops, round houses, etc., of the railways, there are saw mills, shingle mill, planing mills, machine shops, brick making plants, ice cream factories, creameries, wholesale houses and numerous other industries. It is also the district headquarters of the Bell Telephone Co. Electric light, heat and power is supplied by the Hydro Electric Power Commission of Ontario. It is an important tourist centre, being the gateway and outfitting point for Temagami, the French River, and other tourist resorts in Northern Ontario. North Bay has two newspapers, many fine schools, including a Collegiate Institute and Vocational School, a Provincial Normal School, churches, bank, excellent hotels, golf courses, theatre, etc. Leaving North Bay, the route of the Temiskaming and Northern Ontario Railway runs through a district of lake land, river and forest, which provide a good fishing, deer and moose hunting in season.

Temagami 79.1 Miles.

Lake Temagami is in the centre of the Temagami Forest Reserve (50 by 60 miles) approximately 1,000 feet above sea level. Its southern extremity is 47 degrees north latitude, insuring a delightful summer climate, clear, warm days and invigorating cool nights. Altitude and latitude combine in giving a clear, dry rarified atmosphere.

Excellent fishing is to be had and, while Temagami is a region which appeals to the camper, there are a large number of permanent camps and hotels admirably situated at various points on the lake where tourists can enjoy every modern comfort and convenience.

These camps and hotels specialize in outfitting guests for camping-out trips away from headquarters, supplying canoes, tents, blankets, provisions, cooking outfits, etc., and guides if required.

Cobalt 104.1 Miles.

Cobalt will be of interest to the tourist and visitor as the centre of the silver mining industry. Some of the mine buildings may be seen on the hillside across the lake from the railway. Cobalt is also an important distributing centre.

Haileybury 108.7 Miles.

The district town of Temiskaming south, ideally situated on the shores of Lake Temiskaming. Bathing beach, golf course excellent hotel accommodation, schools, hospital and other public buildings.

New Liskeard 113.9 Miles.

The first town in Temiskaming, incorporated in 1903. Situated at the head of Lake Temiskaming and at the beginning of the Great Clay Belt. Good hotel accommodation, splendid bathing beach, tourist camps, distributing and manufacturing centre.

Earlton Jct. 129.9 Miles.

The centre of a rich farming district. Elk Lake, 26.5 miles from Earlton Jct., is situated on a branch line. Elk Lake is the gateway to the Gowganda and Matachewan mining districts.

Englehert 139.8 Miles.

The centre of a rich farming section. Good schools, hospitals, churches, banks and a divisional point for the Temiskaming and Northern Ontario Railway.

Swastika 165.8 Miles.

The gateway to the famous gold camp of Kirkland Lake and the copper gold of Rouyn-Noranda

Kirkland Lake.

Kirkland Lake is on the Nipissing Central Railway, 5.7 miles from Swastika. Here are located many of the world's most famous gold mines and other promising gold properties. Fine schools, churches, modern rink, and is also an important distributing centre for the surrounding mining district.

Rouyn-Noranda.

Rouyn-Noranda, the terminus of The Nipissing Central Railway, 59.9 miles from Swastika, is the centre of the rich gold copper area. Here is located the famous Noranda mine with its modern smelter, the chimney of which is over 400 feet high. Churches, schools, modern rink, excellent hotel accommodation.

Matheson 206.2 Miles.

A thriving town in a rich farming section. Considerable mining development is being done in the immediate and surrounding district. School, churches, hospital, bank.

Monteith 219.1 Miles.

Monteith is the centre of a farming district. Here is located the Northern Academy School instituted by the Ontario Government.

Porquis Jct. 225.7 Miles.

The junction point for the Porcupine Gold Camp of South Porcupine, Schumacher and Timmins, also for Iroquois Falls.

On a branch line 7 miles east of Porquis Jct. on the Abitibi river is located the model town of Iroquois Falls, the home of the giant pulp and paper mill of the Abitibi Power and Paper Company This is one of the lowest cost production mills in Canada, with a daily capacity of 630 tons of paper.

Porcupine Camp.

South Porcupine, Schumacher and Timmins comprise what is generally referred to as the "Porcupine Gold Camp" and are located on a branch line running 33 miles west from Porquis Jct. At South Porcupine is located the Dome Mines; Schumacher, the McIntyre Porcupine, and at Timmins, the Hollinger Consolidated, each employing a large numbers of men. Since its discovery in 1909, this camp has paid in dividends over one hundred million dollars, which in itself has more than justified the building of the railway. Timmins is also an important distributing centre with excellent hotel accommodation and a nine hole golf course.

Cochrane 253.6 Miles.

Cochrane is an important railway centre, being a divisional point for the T. and N. O., as well as a junction point for the Canadian National Railways, which also has shops, roundhouse and other divisional facilities located here. It is located in a potentially rich agricultural area and is the county town of the Cochrane district. Due to its location it is an important distributing centre to points north, south, east and west.

At Island Falls, north of Cochrane on the Abitibi River, the Abitibi Power and Paper Co. have developed a water-power of 60,000 horsepower which is transmitted to their mills at Iroquois Falls.

Abitibi Canyon.

On the Abitibi River at the Canyon near Fraserdale, 70 miles north of Cochrane, is the great Abitibi power development where a dam 250 feet high backs the water of the river for 24 miles, flooding out five intermediate rapids. It guarantees 275,000 horse power and is one of the great power developments of Ontario.

At the Moose River Crossing, 142 miles north of Cochrane, the greatest difficulty in the construction of the James Bay Extension was encountered. At this point, the river was naturally divided into two channels by Murray Island. The distance between the east bank and Murray Island, approximately 1400 feet, was bridged by a trestle and filled, about 300,000 cubic yards of material being required.

The bridge proper over the west channel is 1,836 feet long and has two ninety-foot and fifteen one hundred and ten-foot spans. The sixteen piers and two abutments required some 14,500 cubic yards of concrete and were built during the winter to make possible the prosecution of track laying the following summer. Work on the structure was started Autumn of 1930 and the girders were in place in the summer of 1931. At the west end of the bridge is another fill about 2,000 feet long which required some 126,000 cubic yards of material. Steel was laid to tidewater of James Bay at the end of August, 1931, and the terminus named "Moosonee".

Moosonee 439.8 Miles.

The townsite of Moosonee was planned and laid out under the direction of the Temiskaming and Northern Ontario Railway Commission. Station and other necessary terminal facilities were erected preparatory to the formal opening which took place in the summer of 1932.

Just a Fair Size

Hundreds of tourists visit Northern Ontario every year for this sort of trout fishing.

PACIFIC COAST MINES PROMOTE

(Continued from Page 14)

Its mill, too, is crushing 400 tons of ore a day and its annual output is valued at $2,000,000, with dividend payments commenced at the opening of 1934 being held at the rate of $600,000 a year.

The success of these two mines has naturally focussed considerable attention on this Bridge River district. Dozens of other properties are now being actively developed there and within a year at least two more mills will be at work recovering the precious metal.

INTENSE ACTIVITY.

In much the same manner every other gold field in the province has become the scene of intense activity.

In the famous old Cariboo district where countless millions in gold were taken from the streams and rivers in the Cariboo gold rush of 1862 lode mining is advancing steadily, with a mine known as Cariboo Gold Quartz the leading producer. Many of the large companies, such as Newmont Corporation of New York and the Britannia Mining & Smelting Company, are developing properties here and meeting with considerable success.

New producers are springing up in many parts of the province. Mines which last year were either idle, unfound or in process of development are now contributing their share to the new wealth of British Columbia.

Among these are the Dentonia and Providence in Greenwood; Relief Arlington, Reno, Kootenay, Belle, Queen and Gold Belt in the Sheep Creek district; Goodenough and Yankee Girl in the Ymir district; and Vidette, Grange, Nicola, Twin Lakes, Nickel Plate and Windpass in other sections.

An indication of how these new producers are swelling the total of production is seen in the output figures released by the Provincial Department of Mines at Victoria covering the first six months of 1934, Gold production of the province in that period is valued at $5,028,124, or almost double that of the first six months of 1933 and more than that of the entire twelve months of 1932.

The slowly rising price of silver and the base metals too is contributing towards the general rehabilitation of the province, evidenced by the fact that the value of combined mineral production for the first six months of 1934 was $20,697,984, as against just over $12,000,000 for the same period in 1933.

These advances have meant the employment of more men in the industry; the decrease of unemployment relief cases; better business for machinery manufacturers, wholesale grocers and supply houses and a substantial increase in governmental revenue from larger taxation payments from the producing mines.

DEATH KNELL IS RUNG FOR YOUNG

Cy's Weakness on Bunts Sends Major League Veteran to Showers.

ALL WASHED UP.

PEOLI, Ohio, Oct. 13. (CP).—Cy Young's waistline and the bunts of a kid baseball team have caught up with him at last.

One of the greatest pitchers of all time—with a perfect game to his credit in which no player reached first—Cy has been given his last release.

The Peoli All-Stars they call them, a gang of kids 12 to 15 years old, and it was a kid with a face full of freckles who sent the great Cy Young to the showers for the last time.

Bunted Out of League

Cy has reached his alloted three score and 10, but it wasn't the long Bears that finished him, nor a fading eye, nor a brittle arm. The boys in the batter's box bunted him out of the league.

The All-Stars, organized this year, needed a pitcher and sought the services of the veteran major leaguer. Cy dug out his old mitt and spiked shoes, loosened up the arm that had won many a thrilling big loop game, and took the mound for "dear old Peoli."

"Those kids we played took a hefty cut at everything I tossed to 'em," Cy declares, "but the old arm had plenty of stuff in it and I won a couple of games."

Then one afternoon Cy's expansive waistline betrayed him.

"I was in the fourth inning of a tight game," Cy relates, "and the first youngster up accidentally bunted. The ball came trickling out toward me and I tried to bend over to field it, but couldn't reach it."

"The kids were quick to notice my helplessness on bunts," Young said. "I'm telling you no pitcher ever had so many bunts poked at him as those youngsters rolled at me.

A Home Port of the Sky Sailors

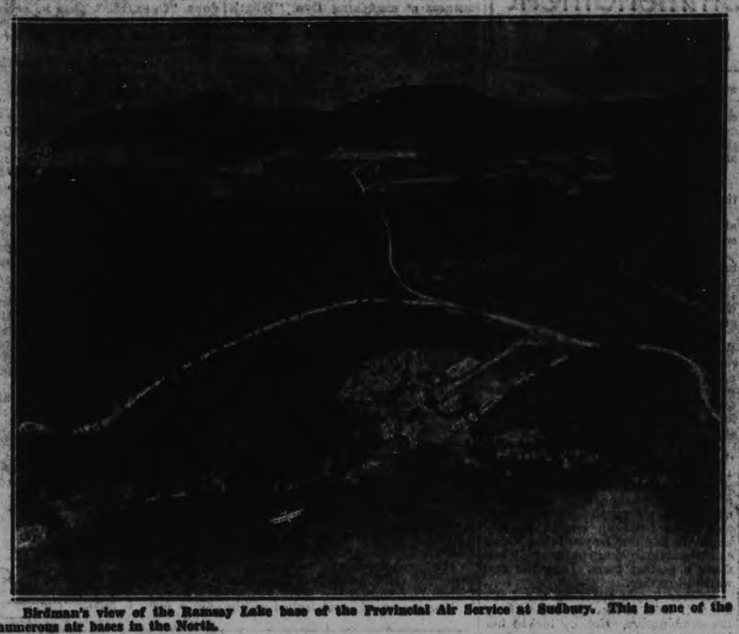

Birdman's view of the Ramsay Lake base of the Provincial Air Service at Sudbury. This is one of the numerous air bases in the North.

SILVER ADVANCE NOT AFFECTING COBALT MINES

Only Two Big Mines Producing in Famous Northern Camp.

SOME HISTORY

Small Scale Resumption Probable With White Metal, 50 Cents.

With the price of silver climbing close to the half-dollar mark there is revival talk in the air of the old Cobalt mining camp. Already there have been a few cautious announcements to the effect that arrangements are being made for the re-opening of this or that mine. There has been encouragement for operators working old properties on lease.

But whether fifty-cent silver or even sixty-cent silver will mean a big comeback for Cobalt is another matter.

In the early days, when Cobalt was one of the famous mining camps of the world, the price of silver was only 50 cents. Why, then, shouldn't Cobalt do a quick comeback now? For the simple reason that in the old days the ore was high-grade and easily mined. Now it's lower-grade and harder to get. Reserves have been depleted.

Two Mines Survive.

Silver operators are awaiting some sort of assurance that the 50-cent price will be permanent and that it won't do a nose-dive just as soon as they have spent a lot of money dewatering old properties and getting ready to go to work. There is at present one producing mine in Cobalt proper and one in Gowganda. Both are owned by the M. J. O'Brien interests, of Renfrew. The O'Brien, in Cobalt, and the Miller Lake-O'Brien in Gowganda, have been producing silver since the first days of the camp. They have never closed down, not even when silver was at a low of 24 cents an ounce.

The Castle-Trethewey, in Gowganda, and the Keeley, in South Lorrain, are two of the mines that may possibly reopen if it appears that there is to be a steady market for silver at 50 cents. As for Cobalt itself, Nipissing Mine is said to have considerable supplies on hand, mined but unsold when the price was low. Mining Corporation flooded its workings and abandoned its Cobalt property in 1932. Any resumption of operations in the camp proper will doubtless be on the part of operators working on lease. Smith-Cobalt, a new company, is working ground near Cross Lake, where the O'Brien people made a discovery that has lengthened the life of their mine.

The Cobalt camp consists of the town of Cobalt itself and the country surrounding, Silver Centre and the South Lorrain field which lies southeast of Cobalt toward Lake Temiskaming, and the Gowganda camp to the northwest.

Discovered In 1903.

In 1903, when two sub-contractors named McKinley and Darragh, discovered silver while blasting out the right-of-way for the T. & N. O. Railway, the total value of Ontario's silver production was slightly less than $10,000.

McKinley and Darragh, and then a blacksmith named LaRose, made the first finds at Cobalt, which was at that time known as Long Lake. The Cobalt rush, one of the most spectacular of all mining stampedes, developed. Within two years Ontario's silver production had jumped from $10,000 to $1,500,000.

Enormous Production.

In 1906 it rocketed to three and a half million and put Ontario in first place among the silver-producing provinces of Canada. For twenty years the Cobalt camp held that place for Ontario. From 1906 to 1926 it was never headed. In 1912, it peak year, Cobalt produced silver to a value of $18,000,000. From 1903 to 1930 it turned out pure silver at an average rate of one to three-quarter tons for every working day. From 61 mining companies came a total production valued at $275,000,000.

Only when Cobalt's production fell off while the Sullivan and Premier Mines in British Columbia attained increased output did Ontario yield the palm to the coastal province.

The average price of silver during Cobalt's life has been in the neighborhood of 65 cents an ounce. When the price of silver hit the toboggan a few years ago and went below the 30-cent figure it meant that a correspondingly higher grade of silver must be found. Costs could be cut so fine that low-grade silver could be mined at a profit when the price was below the average but there was a limit. As a matter of fact, the life of the camp had been extended by the grace of post-war prices when silver rose to a peak of $1.37 an ounce in 1920 and enabled old mines to work their low-grade ore, a situation akin to the gold situation today. Back in 1924, the Coniagas Mine was treating ore that contained only nine ounces of silver to the ton—and showing a profit.

Life of Camp Prolonged.

Decreased production in the parent camp had been countered by an increase in South Lorrain and Gowganda and the approaching demise of the old camp was further averted in 1928 with the development of an increased demand for cobalt. The demand was largely due to a newly discovered use for the metal in an alloy of tungsten and chromium known as stellite.

Abandoned rock dumps around the camp soon became valuable because of the cobalt content in the underground workings again waste. Old mines were leased and saw activity. The big operators cashed in on the new demands.

When the depression came along the price of silver went down and so too went the the price of cobalt. The Nipissing Mine was the only mine to pay dividends in 1930 and 1931. It finally suspended in March, 1932, and last year the big mill on the property was destroyed by fire. Only the O'Brien and the small lease-holders remained.

Silver Is a By-Product.

Cobalt, as the great old-time mining camp, is finished. The municipality itself still has substance. It is still the doorway to the mining camps and is a distributing centre of importance. With the development of the Temagami field to the south of the town this year there has been a revival of mining interest. The higher price of silver will probably mean a modest sort of comeback, by way of working old properties. Small operators can take advantage of the facilities of the government testing laboratory at Cobalt and pool their shipments. The new Minister of Mines has given his assurance that the laboratory will not be closed.

It is an odd fact that one of the silver mining industry's biggest competitors is the gold-mining industry. Silver mines are responsible for only 10 per cent. of the world's silver production. It is, in the main, a by-product. Copper mines produce 37 per cent. and gold mines 31 per cent. of the world output.

So, in the long run, it would seem that the higher silver price will be of greater benefit to Noranda, Kirkland and Porcupine than to Cobalt.

British girls are eating more candy.

Waiting For The Break-up

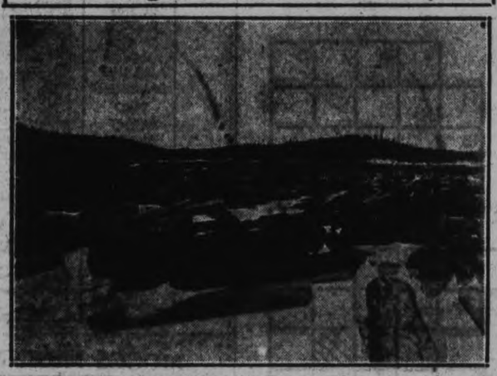

White Norway Pine piled on the frozen surface of a lake near Flanders.

Manitoba? No, The Clay Belt

Northern Ontario isn't all bush and rock, as witness this view of the farm of A. J. Kennedy, former M.P.P. for Temiskaming, just north of New Liskeard.

MINES DEVELOP BIGGER MARKET FOR THE FARMS

The Market Train is a Lively Institution in Northern Life.

CROWDS SWARM MARKETS

Average Turnover at Kirkland Lake Market is About $3,500 Weekly.

What does a mining camp mean to the surrounding country?

Take Kirkland Lake, for instance. Go down the line a piece to the south and you hit the "Little Clay Belt." farming area. What does the mining camp mean to the people there?

It means a market.

Before Cobalt was discovered the North was boosted as a great potential agricultural area. But people said, with reason, that farmers can't live by buying each other's potatoes. Transportation costs would eat up the profits.

They went ahead and built the railway anyway. The mining fields were discovered. Miners must eat. So the farmers had their market right at hand and more farmers came in and more farm lands are still being cleared. Truck gardens and chicken ranches, for instance, are money-makers near a mining camp.

The Market Train.

Market day is a picturesque feature of mining camp life. It's the big day for the folks from out of town. In the winter they're up by lamp-light, up all night maybe, getting their produce ready for the market train. They crowd aboard, everybody with crates and boxes and baskets and bundles. The gossip of the week is exchanged as the market train rumbles on through the gloom of early morning, stopping every little while to take on another squed of burdened market people.

In the summer many of them come to market in their own cars. But the train in winter is chuckfull of life and color.

Crowds of Purchasers.

Saturday morning is market morning. Right from the time the vendors arrive at six o'clock until the market opens officially at 8 o'clock and from then until two o'clock, closing time, there are crowds.

Mining camps have big transient and unmarried populations. There are many boarding houses and restaurants. Market prices are cheaper than store prices. Watch a foreign-born boarding house keeper at the market. You won't fool her on quality—at least, not more than once. And she'll haggle over price down to the last copper. Why not? That's the custom back home. The market people understand this. A real good argument over a nickel, spiced with plenty of broken English, is refreshing and good for the soul and all part of the fun of market day

Big Average Turn-over.

The average turn-over at Kirkland Lake market is about $3,500. Some vendors share in the aggregate more heavily than others. One might make $100. Another will make less. One man brings in 500 pounds of beef every Saturday and has never been known to take any back home.

And then the market people do their shopping. Money keeps in circulation. In these years of lean prices for farm produce the mining camp markets have meant a lot to those Northerners who farm in New Ontario.

THE CLAY BELT.

The Clay Belt of Northern Ontario is one of the greatest expanses of fertile territory in Canada, extending westerly between Ontario and Quebec for 350 miles and containing millions of acres for future development.

FURS BY RAIL.

The Hudson's Bay Company post at Moose Factory made its first rail shipment of furs to London, England, from Moosonee, on the T. & N. O. Railway, in the fall of 1931.

OLDEST BUILDING.

The blacksmith shop at Moose Factory is said to be the oldest building in Ontario. It was built in 1742

STOCKS BONDS GRAIN

WE offer an unexcelled service in mining and industrial stocks, bonds and commodities.

Memberships on leading exchanges together with our extensive private wire system reaching all principal financial markets and northern mining centres, ensure rapid transmission of important news and a fast and reliable market service.

OFFICES: Toronto, Montreal, Hamilton, Sarnia, Owen Sound, Kirkland Lake, Cobalt, Timmins, Noranda, North Bay, Sudbury

F. O'HEARN & CO.

Members Toronto Stock Exchange, Winnipeg Grain Exchange, Montreal Curb Market, Chicago Board of Trade

ELgin 1104

31 King Street West

TORONTO

VANGUARD Longlac Gold Mines Ltd.

(No personal liability)

is located in the wealthy LONGLAC GOLD AREA.

VANGUARD is adjoined on the south, east and north by claims which the Hollinger company hold under option. On the west are holdings of the Burley Long Lac and the Little Long Lac Gold Mines. VANGUARD SHOWS EVIDENCE OF BECOMING A 'BIG PRODUCER' IN A COUNTRY BELIEVED TO BE A SECOND RAND.

WRITE FOR INFORMATION WITHOUT DELAY.

ADDITIONAL CLAIMS

Ten more claims in the Longlac Area have just been acquired by VANGUARD on Hutchison Lake. Men are now at work and good showings of visible gold have been uncovered.

F. E. NEWTON & CO.,
347 Bay Street, Toronto.

Please send me information about Vanguard Longlac Gold Mines, Limited.

Name .....

Address .....

The Eighth Commandment

By NORMA HENDRICKS

CHAPTER 3

Inspector Thomas Lee was stepping briskly from a car filled with plainclothesmen when Callaghan and Dan reached the front door. He was a tall, broad-shouldered man, his hair slightly gray. Enormous and handsome, belying his 50 odd years, he looked for all the world like a picture-book defender of the law. Behind him came Timothy Blade, with his thin, white face and long angular body, head of the police beat for the Evening Sun.

The inspector returned Callaghan's respectful greeting. "Where's the body?" he asked professionally. Dan winced.

"Upstairs, sir," replied the patrolman.

"Take us up." To the plainclothesmen who had arrived with him, he directed, "Watch the entrance."

Callaghan led the way followed by the inspector, the reporter and Dan. He unlocked the door, stood aside for the two newcomers to enter, then followed with the caretaker. Lee knelt beside the body as Callaghan had.

He shook his head at the reporter when he arose. "Dead for hours, I'd say. But the coroner'll be along soon. . . . Here you," he interrupted himself. "Callaghan! What's the matter with you?"

Callaghan was staring at the floor near the body, shaking his head in stupid surprise and unbelief. "The gun, sir," he stuttered. "It's gone. It isn't there."

At his words, Dan pressed forward to look over his shoulder. "It can't be gone. It can't be. We was here all the time," he insisted to the inspector.

"That's right, inspector," pleaded the patrolman. "We were right here til we went down to meet you."

Lee shrugged his shoulders and sighed, as though aggrieved. "Anybody beside you two come in?" he asked in the voice of a parent to an ignorant and careless child.

"No, sir, not a soul."

The inspector went to the head of the stairs. "Sergeant," he called.

"Yes, sir." One of the stouter figures at the door detached itself and lumbered up the stairs.

"Put a man on the front door and another at the back," ordered the inspector in a quiet voice. "The other two of you search the House for someone in hiding. He's probably got a gun."

He re-entered the office and closed the door. Tim Blade had taken down a raincoat that hung near Reeves' desk and had covered the body with it. Lee seated himself at Jamieson's desk and drew out pencil and paper. Tim lounged near by, his laziness dissipated by the sharpness of his eyes.

A curious friendship existed between these two, begun in the days when Tim was a cub and Lee just a member of the bureau. Lee was slow, honest, with a tenaciously groping mind that was frequently puzzled. Tim's keenness came from an erratic, darting brain. In addition he was blessed with a disconcertingly sharp judgment. They made a perfect team. Thus the two worked together.

Neither Tim's superiors nor Lee's minded. Both of them got results from the combination. Nobody kicked but Tim's competitors. Lee made short work of them. "When you can keep your word as well as Tim," he shouted at them, "and don't go printing everything you think you see, maybe we'll play ball. Until then, you'll be satisfied with what I give you, see?"

Now the two settled down to the business of examining Dan. "What's your name?" asked Lee.

"Dan. Dan McManus. Everyone calls me Dan."

"Tell me what happened."

"Well, sir," began Dan, "I came into the House like I do every morning. I clean the offices then. And I came upstairs and ——"

"What time was that?" interrupted Lee, busy with his pencil

"It must have been maybe 15 minutes past seven. I was late, you see," Dan admitted.

"Would you mind telling us why you were late?" This from Tim.

"Well." The witness hesitated. "It sounds kind of foolish. But my wife didn't feel very good this morning so I made her some breakfast and took it in to her." He looked ashamed. "I don't often do it, but she's a good wife, so sometimes I ——"

"Indulge her. Quite right, Dan," encouraged the reporter. "And then?"

"Well, then, I walked on down here and came in. First I went down to the basement and got my cleaning things. Everything was still. I don't think there was anybody else in here then. After that, I came up here and started in cleaning on Henderson's office. That's down at the end of the hall in back. When I got that done, I opened this door and I found him," ended Dan in a low voice.

"But what did you do after that?" insisted Lee.

"Nothing. I just ran out and got Callaghan."

The inspector turned to the patrolman. "All right, go on from there, Callaghan."

"I came up, sir, and looked at him and found that he was dead. Then I locked the windows—I forgot to tell you they were open, sir."

Lee got up and walked to the windows. "Open, eh?" Then he beckoned sharply to Tim. A fire escape, easily reached from one of the window sills, led to the ground.

That simplifies things," he said.

"Not necessarily," disputed Tim. "Callaghan says he locked the windows. The gun was in here then."

Lee considered that. "We'll remember it, anyway," he insisted. "Go on, Callaghan."

Tim smiled. Lee loved facts, collected them on a case as a child collects marbles. He never questioned their relevancy.

"I locked the windows," repeated Callaghan, "and we came out and Dan here locked the door. I saw him do it," he added hastily as Lee turned suspicious eyes on Dan.

"Then I told him to take me to a 'phone and we went to an office up front and Dan unlocked it. After I called you, we went back into the hall and I took Dan's key to the offices. There's just one key to all of them, sir, so he says. Then we waited in the hall for you. And that's all."

"Were you both in the hall all the time?" questioned Lee.

"All the time. I stood in front of the door and he," indicating Dan, "was mopping the floor."

Tim had lost interest in the examination and was prowling about the room. Now he stopped before the door by Reeves' desk.

"Where does this go, Dan?" he asked.

"That's to the washroom next door."

"Did you lock that, too?"

"No, sir, that's never locked. The key's lost, I guess. Nobody's ever seen it since we moved in."

Lee chuckled loudly. "O. K., Tim. It might've been done that way, sure enough," he approved.

Tim turned in surprise, and shook his head. "You're one up on me, inspector. Blue print it. That's how what might've been done?"

"Though you were leadin up to it—stealing the gun, I mean," Lee explained. "The murderer is either in the building or sneaks back in while they're 'phoning and hides in the washroom. He's got a key, unlocks the door, goes for the gun, steps back into the washroom and when they come down to meet us, dashes out the back way. There is a back stairs, isn't there?" he asked of Dan.

"There's a back stairs, all right, but it couldn't of happened that way. I'd of found him when I went into the washroom."

(To be continued.)

THE STARS SAY . . .

By GENEVIEVE KEMBLE

For Sunday, October 14

Sunday's horoscope holds testimonies of sudden and entirely unforeseen events, changes and possible disruptions, which may be expected to wield a far-reaching effect on the future life and destiny. This radical stirring and abrupt commotion may involve great activity and excitement, with energy, enterprise and high pressure moves dominating the situation. Real financial benefits, with popularity and prestige may ensue, but beware slander and gossip.

Those whose birthday it is are encouraged to embrace great, unusual and worth while openings and opportunities for adventure, high ambitions and important projects, these suddenly precipitated and having a most powerful influence on the future life. New environs, interests, prestige and standing are pressed, but be on guard against trivial gossip and ill report.

A child born on this day may be adventurous, efficient, original and independent, with high initiative and ambitions. It should reach high station in unusual fields of endeavour.

For Monday, October 15

Monday's astrological forecast is not a generally propitious one, holding portents of regrettable incidents, hazards and not trifling losses in business projects and especially finances. There is an exaggerated impulse to large and worthless schemes and propositions from strangers or through unorthodox sources, which must inevitably end in loss, failure and disappointment. Friends may be involved, although private associations may offer some comfort and compensations.

Those whose birthday it is are confronted by a year calling for control restraint and conservation in the use of funds, lest wild impulses to utopian, impracticsl and wild schemes, projects and "come-on" propositions from strangers carry them away, dissipate their substance and undermine their standing. Private affairs compensate.

A child born on this day may have a tendency to large ideas and unstable adventures, plunging into perilous projects and wild schemes to their own loss and the detriment of their friends.

JOB PRINTING

AT FAIR PRICES

Let Us Estimate On Your Next Printing Job

PHONE 1600

And a Representative Will Call

Dignify your business with well printed letter heads, bill heads, etc. We guarantee neat work at moderate prices. A large selection of paper and types to choose from.

PETERBOROUGH EXAMINER

In a Roman basilica, unearthed recently near Trieste, Italy, have been found statues and friezes indicating that it was built during the reign of Trajan.

Parents in England who leave their children at home alone and go to motion picture shows are to be warned once, then prosecuted by a welfare organization.

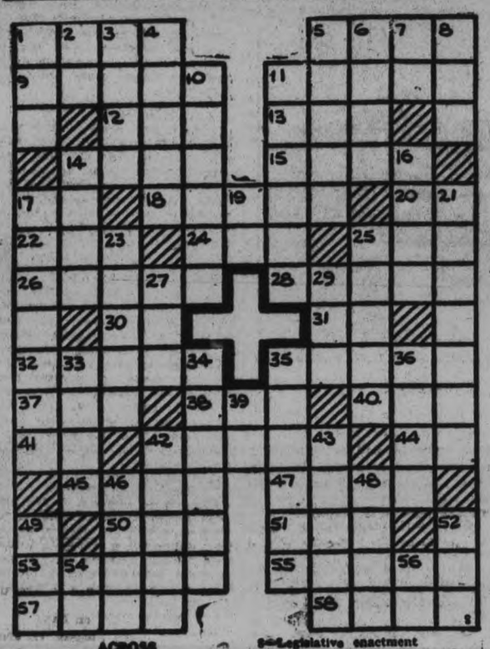

ACROSS

1—Wealthy
6—Part of foundation of structure
9—A bay
11—Girl's name
12—Form of to be
13—Deep vessel
14—On
15—Small part of an element capable of existing alone
17—Zinc
18—Relating to Netherlands
20—Exclamation of surprise
22—Maturity
24—Fish eggs
26—A wing-like formation
28—Elegantly concise
29—Obligations
30—Sun god
31—New Hampshire (abbr.)
32—To wear away
35—To worship
37—The atmosphere
38—A month (ab.)
40—Shattered
41—Behold
43—Highest male voice
44—Manuscript (abbr.)
45—God of thunder
46—Atom or group bearing electric charge (pl.)
50—Unit of work.
51—Female deer
52—A flower (violet family)
55—To move over ice
57—Sidewalks
58—To move

DOWN

1—A chest bone
2—Put out
3—To strike together
4—A king of the Jews
5—King
6—To
7—A Chinese measure
8—Legislative enactment
10—A holding
11—Measured
14—To press
16—To shed
17—A porridge
19—Opposite of from
24—Hurries
25—Mistake
27—Hate
28—Melancholy
29—The finish
33—A violent outbreak
34—Force in operation
35—Shuns
36—Batters
39—Onward
42—The human trunk
45—Crow-like birds
46—Female fowl (pl.)
48—Tidy
49—Watering place
52—She (pos.)
54—Man's nickname
56—Music note

BURNED AIDING NEIGHBOR.

BRANTFORD, Ont., Oct. 12.—(C. P.)—Geo. E. Townson, chairman of the Board of Education was severely burned on the left leg to-day as he attempted to assist in putting out a fire at the home of Walter Vinall, that had started while Vinall was washing a sweater in gasoline. Mr. Vinal was badly burned on the arms.

READ THE WANT ADS

BRICK BRADFORD—In the City Beneath the Sea — By William Ritt and Clarence Gray

MUGGS McGINNIS — 100 Per Cent for Muggs! — By WALLY BISHOP

HIGH PRESSURE PETE — Oh, Yeah? — By GEORGE SWAN

TILLIE THE TOILER — By Russ Westover

THE TUTTS — By Crawford Young

BRINGING UP FATHER — By George McManus

WOMEN'S INSTITUTE WEEKLY COLUMN

A goodly thing it is to meet
In Friendship's circle bright,
Where nothing stains the pleasure sweet,
Or dims the radiant light.
No unkind word our lips shall pass,
No envy sour the mind;
But each shall seek the common weal—
The good of all mankind.

MILLBROOK

A practical talk on "The Trained Nurse" was given at a party last week when the senior girls of the W.I. branch were being entertained in the home of one of the older members, the daughter of the house, herself a graduate nurse of two years' standing, who had been born and brought up in the community, giving the information by special request of the guests. The party was arranged for the purpose of meeting the "information hunger," as one of the girls called it, in respect of the profession of nursing, while their former chum, the graduate nurse, was at home for a brief vacation."

Replying to the question, "Is a trained nurse a Registered Nurse?" the information was forthcoming, "Yes, in Ontario that is true. Perhaps I had better explain a little more fully. A Registered Nurse is one who has passed the test set by the Examining Board, acting under the authority of the Act Respecting the Registration of Nurses, and anyone who has graduated from an approved training school for nurses is eligible to write on the examination."

"Now you are going to ask 'What is an approved training school?' and here is the answer: Every hospital training school in this province is an approved school, providing it meets certain set standards. These standards require that a nurse be given theory and practical work touching on the care of the sick, under qualified instructors and experienced supervisors. Of course the instruction must be given in a systematic way, so that the nurse-in-training, when she completes her course, will have definite and sufficient knowledge covering the various diseases and their care.

Learning by seeing and doing is what the hospital must afford opportunity for, and if it is itself on a small scale, and has not patients of a sufficient variety and number to supply material for the nurse's study, it is required to provide this opportunity by affiliating with other hospitals. Outside the small hospital it is generally necessary to afford special services so the class in training may have experience in learning the care of communicable diseases, tuberculosis, mental infirmity and other maladies."

A question from one of the eager-faced listeners regarding health brought the reply that a young probationer in Ontario hospitals must have good health and a strong constitution. "Physical examination by a competent physician invariably takes place within six months after you enter the training school, and this will include an x-ray of your chest and lungs. This, in addition to the examination that precedes your application to enter. For those of you who are so anxious to take up this profession—and of course I think it is the best there is—can secure all the necessary information and help by writing, personally, to the Inspector of Training Schools, Department of Health, Parliament Buildings, Toronto, and your letter will have prompt and courteous attention."

Assurance was given that the nurses' residence is sanitary, with all proper facilities for allowing each one to apply the principles of personal hygiene, and upon further questioning the "nurse hostess" added the fact that registration enables nurses to keep in touch with each other through the Registered Nurses' Association of Ontario.

"Our province is divided into ten districts, each with a chairman, and this official will glady give any information requested to each nurse in the district over which his jurisdiction extends."

Much further knowledge was gained while the group was seated about the tea table, when the formal part of the gathering had been brought to a close, and it was quite a grateful party of girls who shook hands with the hostess and her daughter when making farewells, and extending hearty thanks for the hospitality, and the practical talk, enjoyed.

LIFFORD LINE

Diet For School Children

The subject of the school child's diet fills a large place in a mother's mind. Often careful watching is needed to prevent slighting of breakfast for fear of being late for school. Surely proper bed time hours would result in the child being able to rise in time to eat and enjoy an adequate breakfast. The whole day goes better for such preparations for the body cannot work well if it is craving food. Should hunger be absent the appetite should be tempted by some means. A help in providing a cheery atmosphere is a gay table cover though it may only be oilcloth since oil-cloth in soft bright colors is as easily obtained now as white.

Variety in fod is also advisable. If we cannot afford much fruit, vegetables can be used in greater amounts. A glass of canned tomatoes, when ripe ones are not available, with pepper and salt is quite as tasty and healthful as orange juice. The menu should include something hot, such as a hot cereal or hot milk or cocoa to drink. It is well to give the child a substantial dish such as eggs, especially if he takes his lunch to school. Fresh fruit is very desirable but dried fruit stewed and canned fruits are suitable substitutes. When a child refuses his helping of cereal it is a signal to serve raisins with it. Children usually enjoy a helping of honey, jelly or jam.

Packing lunches for a child who must carry a meal to school requires constant thought to avoid being monotonous. If the contents of the lunch box never vary, lack of appetite is sure to follow.

The container is important, tin being best. A tin pail with a handle is frequently used and is suitable if a few small holes are made for ventilation to prevent the food's flavor being injured. A little tin kit brightly painted with the child's favorite color is often a delight. It may be fitted with thermos bottle, cup, serviette, small glass jar with screw-on cover, spoon and fork. If a hot dish is not supplied at school then the thermos bottle for hot cocoa or soup is well worth the cost. Crepe paper serviettes are cheap requisites of a dainty lunch and waxed paper cannot well be done without. The wax papers saved from cereal boxes are fine to wrap up sandwiches and pieces of cake. In canning and preserving time small bottles and jars can be filled and the contents used to supplement the baked apples, stewed prunes or salad which can be carried to school in wax paper cups or custard cups but preferably in little jars with tight covers to prevent leaking. Cold cream jars are worth saving for this use.

A shelf in the pantry for lunch materials is a great help. Here one can keep cookies, sandwich filling prepared before hand, fruit, a few nuts or chocolate bars for an occasional treat.

Sandwiches are the great standby in the school lunch and as the child generally likes to eat at recess, it is wise to put a sandwich or cookie on the top of the rest of the lunch where it can be reached easily. When possible it is best to not always use white bread in sandwich making and to vary the fillings. In this the wisdom of having the filling prepared beforehand is shown, for having each sandwich different is more tempting as well as better from the point of food value. Occasionally we may use a cookie cutter or a paper pattern with a sharp knife to make fancy shapes. Fancy bread such as raisin bread, is moist and can often take the place of sandwiches.

When making desserts at home for the family, a little extra can be made to put in the individual containers in the lunch box. A turnover or saucer pie is enjoyed by the children old enough to be allowed pie. Some kind of fruit, some food which needs chewing and a bottle of milk are necessary in each lunch box.

A light lunch after school is often considered permissible. Of course nothing is considered better than bread, butter and milk but occasionally a treat is given. A pretty mug and plate and a gay little pitcher for milk makes the lunch orderly as well as attractive.

"When the children ask for "something nice," it needs to be something they will enjoy while at the same time it must be good for them. If you do not wish them to have pastry crust line the buttered pie dish with thin buttered bread and fill with custard or well-sweetened applesauce and bake.

After school cake makes use of either white or brown bread toast left from breakfast. Crush the dry toast with a rolling pin and put one and a half cups of crumbs into a bowl, then add the same amount of flour and a pinch of salt. Mix together and rub in two tablespoons of shortening. Add a cup of sugar, 2 tablespoons molasses, 2 well beaten eggs and 1 teaspoon of baking soda stirred in a cupful of sour milk. All the milk need not be used, only enough to make the mixture slightly thinner than ordinary cake mixture. After baking and cooling this cake may be iced.

Bran cookies are just right for lunches. Cream together one-half cupful of butter and one cupful of brown sugar, add two tablespoons of cream, two eggs well beaten, two and one half cupfuls of bran, two teaspoonfulls of baking powder sifted with enough flour to make the dough the right consistency for rolling out. Sprinkle the cookies with grated nutmeg or cinnamon and sugar. Do not place them too closely together on the pan as they spread in baking. Bake in a hot oven.

Apple bread is highly commended for its healthfulness. After peeling and coring, boil a dozen good-sized apples until tender. Mash them while still warm in twice their amount of flour and add yeast in proportion. Knead without water as the juice of the apples should make it soft. Let rise for twelve hours then make into loaves and bake until light.

Super for children is a meal which demands considerable attention in planning it. If they can have a warm substantial dinner then the evening meal needs to be proportionately lighter. But if a lunch has been carried to school, supper must supply hearty food, yet light enough to follow the rule of not over-working the digestive system at night.

Hot sandwiches are excellent as are also nourishing soup with vegetables, eggs cooked in endless variety. Vegetables served with butter or milk, fish or meat occasionally.

Moliere, the name assumed by Jean Baptiste Poquelin, was the greatest dramatist and perhaps the greatest writer of France.

ROSENEATH FAIR LAST OF SEASON

(Continued from Page 1)

erably to the exchequer; several sideshows reported their biggest "take" in weeks; a long row of refreshment and lunch stands appeared to be working toward profits, crown and anchor games got a little play, but the "roll down" boys, and there was a considerable squad of them, found more than the weather chilly. Several of them were noticed during the afternoon to be forced to the extremity of trying to inveigle even elderly women into the "cover the spot" game in which metal disks are used to cover a round painted spot on the playing board.

Of Course—The Exhibits

The primary agricultural aspects of the Fair, its actual background, focussed attention on some outstanding classes, beef cattle, light horses, poultry, sheep, swine, grain, seeds, and domestic products. A reminder of last winter's sub-zero record was found in the smaller display of apples, and the dairy cattle, heavy horses were up to the average.

A new cattle shed that cost $350 stood out as the year's addition to the permanent exhibition plant, and the cattle ring was moved to the west end of the grounds, affording more central space for the midway.

Race Track Accident

The only marring incident of the afternoon was an ccident in the first heat of the 2.25 class race in which Wilfrid Smith of Weston, a driver, suffered a broken nose, deeply cut lip, and a wound over one eye. Two racing gigs were put out of commission for the day, and two horses were severely shaken up, one of them retiring with gash in right flank.

Smith was on the seat behind "Arlie Patch" owned by VanAlstine of Port Hope, and was leading the field at the first turn. In some manner the horse fell just as it was turning into the back stretch. Smith was thrown heavily over the prostrate horse, and "Kate McClure" owned by H. Ingram of Lindsay, and driven by Sted Craig, trailing closely, drove over and went down in another heap.

Smith was bleeding freely from facial wounds, and had to be taken to the office of Dr. Sam Ryan for treatment.

Mayor Carr's Address.

Before calling upon Mayor Carr, of Campbellford to declare the fair formally opened, Fred Slade announced that he had received at noon a telegram from W. A. Fraser, M.P., who was in Montreal on business, expressing his regret that he could not be present, and wishing the directors a successful day.

Mayor Carr conveyed the regrets of Hon. Duncan Marshall that the pressure of departmental business prevented him from attending the fair.

"Hon. Mr. Marshall also asked me to assure you that his department takes a lively interest in such fairs as this at Roseneath, and that the entire administration is behind him in everything that can be done to improve the conditions of agriculture in this province," Mayor Carr said. "We all realize that it is most important that our producers should receive every encouragement that is possible, because as their conditions improve the whole country is affected by their increased purchasing power. If that purchasing power can be increased, our economic problem will be eliminated.

"You elected the Hepburn administration to curtail unneccessary expenditure and taxes, and in three months our annual expenditure in this province has been reduced by $3,000,000. I believe the people generally would like to see further reductions in the months that are ahead. Of course, when expenditures are cut, there is bound to be criticism, because somebody's toes are stepped on. But, the administration has endeavored from the outset to fulfill the mandate which the electors gave them."

Mayor Carr briefly referred to the Ontario Agricultural College at Guelph which he stated had deteriorated in recent years from the high standard it had formerly established. [illegible]ization was in progress for [illegible] p[illegible]pose of restoring the prestige [illegible] college.

"I declare this fair [illegible]en, [illegible]d I hope that you will all ha[illegible] a [illegible]easant and instructive afternoon," Mayor Carr concluded.

The Horse Races

Four races on the afternoon's track card provided ten heats, featured by Louis Bennett, of Port Hope, taking the free-for-all with "Ginger Grattan", and adding second money with his "Walter Stone".

At Norwood the veteran horseman and driver was content with second money in a performance that disappointed his followers. He found the local track to his liking yesterday, and marked up one of the fastest miles, assuming that the double trip around the oval is a full mile, seen here in many years, when he took the first heat in 1:59.

The results were as follows:

Free-for-all:

"Ginger Grattan", Bennett, Port Hope—1, 1, 2, 1; "Walter Stone", Bennett, Port Hope—3, 4, 1, 2; "Catherine Grattan", Orr, Belleville—2, 3, 4, 4; "King Pluto", Craig, Smith's Falls— 4, 2, 3, 3. Time: 1:59; 2:02; 2:02;2:02.

Over at Norwood "King Pluto" romped away with first money, but the eastern horse folded up behind the Bennett pair yesterday for third money, his best heat being the second when he finished in the second hole.

2:19 Class:

"Richard Hall", Caldwell, Port Hope—1, 1, 1; "Arnie Grattan", Hillock, Belleville— 2, 3, 2; "Tod Grattan", Sutherland, Peterborough—4, 2, 3; "Mollie L", Mullen, Goderich—3, 5, 5; "Tillie the Great", P. Dunford, Peterborough—5, 4, 4. Time: 2:06; 2:03; 2:05.

2:25 Class:

"Rio Dale", Franklin, Roseneath—1, 1, 1; "Ideal Patchen", Morgan, Campbellford—2, 2, 2; "Bud Moko", Love, Blackwater—3, 3, 3; "Major Penalty", Loyst, Napanee—5, 4, 4; "Hal Wenger", Gifford, Madoc—4, 5, 5; Time: 2:07;2:06;2:07.

Starter, A. L. Phillips, Colborne; judges, J. H. Davidson, Cobourg; Gilbert Elmhurst, Birdsall's; Albert Juby, Peterborough. Timers, Ross Turley, Frankford; Jas. Thomas, Colborne.

The Baby Show

The awards for the best babies were as follows: Under 7 months— (1) Glenn Ray, son of Mrs. Percy Ray, of Harold; (2) Dorothy, daughter of Mrs. Chas. Burch, Cobourg; (3) Joan, daughter of Mrs. Vosburg, Castleton; (4) Ronald, son of Mrs. Stewart Stillman, Campbellford. First prize was seven dollars, given by W. A. Fraser.

Babies of 7 to 15 months: (1) Billy, son of Mrs. L. Biggs, Cobourg; (2) Ronald, son of Mrs. L. Haynes, Madoc.

Some of the Judges

"Bob" Cleghorn, of Peterborough, was judge of light horses, and had a large entry list parading before him.

Reeve Fred Denyes, of Brighton township, was judge of the heavy horses; Robert Holtby, Port Perry, dairy cattle; and Andrew Knox, of Norwood, judged the beef cattle. In the Hereford and Shorthorn sections the entries were especially numerous.

N. N. Brimstone, of Port Hope, judged the poultry; W. P. Pratt, Baltimore, grain and seeds; and Mrs. C. T. Johnston, Kemptville, domestic products and cooking.

Stunt Winners

The winners of the public speaking competition for school children were: (1) Audrey Linton, Plainville; (2) Bruce Morgan, Warkworth; (3) Sam Black, Warkworth.

Fiddlers' contest: (1) Pat O'Brien, Peterborough; (2) Doug. Crowe, Alderville; (3) Arthur Smith, Fenella.

Girls' singing: (1) Betty Atkinson, Roseneath; (2) Thelma Perry, Warkworth; (3) Clara Mitchell, Oak Heights.

Trevor Atkinson won the kite-flying contest and Mrs. Slater heaved the rolling pin for first money with Mrs. Crego, of Roseneath, runner-up.

Road Horses

Mare and foal: Merrill Bros, Dartford; G. Sandercock, Fenella.

Foal of 1934: G. Sandercock, Chas. Ault, Lunenburg.

Colt, 1 year: Lloyd Kennedy, Bethany.

Gelding or filly, 2 years: W. L. Taylor, Roseneath.

Gelding or filly, 3 years: R. N. Scott & Son, Peterboro; W. L. Taylor.

Single horse over 15.2 hands: W. H. Lindsay, Cambellcroft; Dr. R. H. Henry, Orono; W. L. Taylor.

Single horse, 15.2 and under: James Johnston, Frankford; W. H. Lindsay.

Team, 15.2 hands and under: R. N. Scott & Son; M. Davey, Roseneath; Geo. Gummow, Warkworth.

Team, over 15.2 hands: Lloyd Kennedy; Geo. Gummow.

Saddle horse: Dr. R. H. Henry, R. N. Scott & Son, A. B. Mann, Peterboro.

Lady driver: Beatty and Nattrass, Peterboro; Lloyd Kennedy, W. H. Lindsay.

Carriage Horses

Mare and foal: Jesse Mitchell, Norham.

Foal of 1934: A. B. Mann, Jesse Mitchell.

Colt, 1 year: J. Mitchell, A. B. Mann.

Gelding or filly, 2 years: Eric Sandercock, Baltimore.

Gelding or filly, 3 years: E. Sandercock, R. N. Scott & Son, A. B. Mann.

Single horse in harness over 15.2 hands: Beatty and Nattrass.

Single horse 15.2 and under: Beatty and Nattress, A. B. Mann.

Team, 15.2 and under: R. N. Scott & Son.

Team, over 15.2: A. B. Mann.

General Purpose Horses

Mare and foal: McCleary Bros., Dartford; Jesse Mitchell, W. E. Timlin, Roseneath.

Foal of 1934: McCleary Bros., [illegible] Mitchell, W. E. Timlin.

Colt, 1 year: J. Mitchell, W. Covert, Roseneath; W. L. Taylor.

Gelding or filly, 2 years: W. L. Taylor, Harold McCracken, Roseneath; W. Covert.

Gelding or filly, 3 years: H. McCracken.

Team in harness: L. E. Stinson, Hastings.

Agricultural Horses

Foal of 1933: McCleary Bros.

Colt, 1 year: W. L. Taylor.

Team: Jas. Runciman, Warkworth.

Heavy Draught

Mare and foal: McCleary Bros.

Foal of 1934: McCleary Bros.

Team in harness: W. J. Ross, Meyersburg.

Holstein Cattle

Bull, 3 years and up: G. A. Brethen, Norwood.

Bull, 1 year: Merrill Bros., Dartford.

Bull calf, Jr.: 1 and 2, Merrill Bros.

Cow: 1 and 2, G. A. Brethen.

Heifer, 3 years: G. A. Brethen.

Heifer, 2 years: G. A. Brethen.

Heifer, 1 year: G. A. Brethen, 2 and 3, Merrill Bros.

Heifer calf, Sr.: G. A. Brethen, 2 and 3, Merrill Bros.

Heifer calf, Jr.: G. A. Brethen; 2 and 3, Merrill Bros.

Ayrshires

Fred M. Rutherford, of Bonarlaw, the only exhibitor in this class, was awarded eleven first prizes, seven seconds and one third.

Jerseys

Bull, 3 years and up: A. E. Hubble, Havelock.

Bull, 2 years: 1 and 2, Garnett Kerr, Campbellford.

Bull, 1 year: 1 and 2, Garnet Kerr.

Bull calf, Sr.: A. E. Hubble, G. Kerr, G. H. Mark & Son, Little Britain.

Bull calf, Jr.: G. Kerr, A. E. Hubble.

Cow: A. E. Hubble, 2 and 3, G. Kerr.

Heifer, 3 years: A. E. Hubble, G. Kerr.

Heifer, 2 years: Hubble, Kerr.

Heifer, 1 year: 1 and 3, Kerr, Hubble.

Heifer calf, Sr.: Hubble, Kerr.

Heifer calf, Jr.: Hubble, Kerr.

Herefords

Bull, 3 years and up: Col. R. E. Birdsall & Son, A. R. Linton, Cobourg; Mitchell Bros., Norham.

Bull, 1 year: Earl Waldie, Roseneath; Mitchell Bros.

Bull calf, Sr.: Col. R. E. Birdsall & Son.

Bull calf, Jr.: Col. R. E. Birdsall & Son.

Cow: Col. R. E. Birdsall & Son, A. R. Linton, Mitchell Bros.

Heifer, 3 years: Mitchell Bros., Birdsall, Linton.

Heifer, 2 years: Birdsall, Linton, Mitchell Bros.

Heifer, 1 year: Birdsall, Linton, Mitchell Bros.

Heifer calf, Sr.: Col. R. E. Birdsall & Son, Mitchell Bros., A. R. Linton.

Heifer calf, Jr.: 1 and 2, A. R. Linton.

Poll Angus

Malcolm Bailey, of Uxbridge, the only competitor, was awarded nine first prizes and one second.

Shorthorns

Bull, 3 years: W. H. Elmhirst & Son, Indian River; Ben Bleecker.

Bull, 2 years: H. Coyle, Roseneath.

Bull, 1 year: W. H. Elmhirst & Son; Charlton Grigg, Roseneath.

Bull calf, Sr.: B. Bleecker, C. Grigg, H. Coyle.

Bull calf, Jr.: W. H. Elmhirst, C. Grigg, H. Coyle.

Cow: C. Grigg, W. H. Elmhirst, H. Coyle.

Heifer, 3 years: Ben Bleecker, C. Grigg.

Heifer, 2 years: H. Coyle, C. Grigg, W. H. Elmhirst.

Heifer, 1 year: B. Bleecker, C. Grigg, W. H. Elmhirst.

Heifer calf, Sr.: H. Coyle, W. H. Elmhirst, C. Grigg.

Heifer calf, Jr.: W. H. Elmhirst, H. Coyle, C. Grigg.

Grade Beef Cattle

Milch cow: C. Grigg, 2 and 3, Earl Waldie, Roseneath.

Heifer, 3 years: 1 and 2, E. Waldie, C. Grigg.

Heifer, 2 years: 1 and 2, E. Waldie.

Heifer 1 year: C. Grigg, E. Waldie.

Heifer calf, Sr.: C. Grigg, 2 and 3, E. Waldie.

Heifer calf, Jr.: E. Waldie.

Steer, 1 year: 1 and 2, E. Waldie.

Steer calf: W. H. Elmhirst & Son, A. R. Linton, E. Waldie.

Grade Dairy Cattle

Milch cow: W. L. Taylor, Roseneath.

Heifer, 3 years: W. L. Taylor.

Heifer, 2 years: W. L. Taylor.

Heifer, 1 year: Doug. Crowe, Roseneath; F. M. Rutherford, W. L. Taylor.

Heifer calf, Sr.: F. M. Rutherford, W. L. Taylor.

Heifer calf, Jr.: F. M. Rutherford, W. L. Taylor, Merrill Bros.

Norwood Fair Prize-Winners

Poultry.

Plymouth Rock, Barred. — Cock: Frank Andrews, R. N. Brown. Hen: F. Andrews, R. N. Brown, C. H. Curtis.

Plymouth Rock.—Cockerel: Allen B Mann, F. Andrew. Pullet: F. Andrews, A. B. Mann, R. N. Brown.

Plymouth Rock, White.—Cock: 1 and 2, C. H. Curtis. Hen: F. Andrews; 2 and 3, C. H. Curtis. Cockerel: C. H. Curtis, A. B. Mann, F. Andrews. Pullet: F. Andrews; 2 and 3, C. H. Curtis.

Plymouth Rock, Buff.—Cock: H. L. Van Allan. Hen: H. Lush, H. L. Van Allan, H. C. Curtis. Cockerel: H. Lush; 2 and 3, H. C. Curtis. Pullet: H. Lush; 2 and 3, H. C. Curtis.

Wyandotte, White.—Cock: R. N. Brown, H. L. Van Allan. Hen: R. N. Brown, H. L. Van Allan, H. C. Curtis. Cockerel: R. N. Brown, H. L. Van Allan. Pullet: R. N. Brown, H. L. Van Allan.

Wyandotte, Black.—Cock: H. L. Van Allan. Hen: H. L. Van Allan

Wyandotte, Buff.—Cock: H. L. Van Allan. Cock: 1 and 2, H. Lush; F. Andrews. Hen: H. Lush. Cockerel: H. Lush, R. N. Brown. Pullet: H. Lush, R. N. Brown.

Wyandotte, Silver-laced. — Cock: Mrs. J. R. Brown. Hen: F. Andrews, H. T. Lush. Cockerel: H. L. Van Allan, H. T. Lush. Pullet: H. L. Van Allan, H. T. Lush.

Wyandotte, Golden-laced. — Cock: H. T. Lush, C. H. Curtis. Hen: H. T. Lush, C. H. Curtis. Cockerel: 1 and 2, H. T. Lush; C. H. Curtis. Pullet: 1 and 2, H. T. Lush; C. H. Curtis.

Wyandotte, Columbian.—Cock: 1 and 2, H. L. Van Allan; Elsee Stillman. Hen: 1 and 2, H. L. Van Allan; C. H. Curtis. Cockerel: C. H. Curtis; 2 and 3, H. L. Van Allan. Pullet: 1 and 2, H. L. Van Allan; R. N. Brown.

Wyandotte, Partridge.—Cock: H. L. Van Allan, F. Andrews. Hen: 1 and 2, F. Andrews; H. L. Van Allan. Cockerel: R. N. Brown. Pullet: R. M. Brown.

Rhode Island Red, A. V. — Cock. H. L. Van Allan; 2 and 3, C. H. Curtis. Hen: H. L. Van Allan; 2 and 3, C. H. Curtis. Cockerel: H. L. Van Allan; 2 and 3, C. H. Curtis. Pullet: 1 and 2, C. H. Curtis; H. L. Van Allan.

Javas.—Cock: H. L. Van Allan, W. J. Campbell. Hen: H. L. Van Allan, C. H. Curtis, R. M. Brown. Cockerel: 1 and 2, R. M. Brown. Pullet: R. M. Brown.

Brahmas, Light.—Cock: C. H. Curtis, H. L. Van Allan. Hen: H. L. Van Allan, C. H. Curtis. Cockerel: H. L. Van Allan, C. H. Curtis. Pullet: C. H. Curtis.

Brahmas, Dark.—Cock: H. T. Lush. Hen: H. T. Lush, R. M. Brown. Cockerel: R. M. Brown, H. T. Lush. Pullet: R. M. Brown, H. T. Lush.

Cochin, Buff.—Hen: 1 and 2, H. L. Van Allan. Pullet: H. L. Van Allan.

Cochin, Partridge.—Cock: H. T. Lush, F. Andrews. Hen: H. T. Lush, R. M. Brown. Cockerel: R. M. Brown. Pullet: 1 and 2, H. T. Lush; R. M. Brown.

Langshans.—Cock: H. T. Lush, F. Andrews. Hen: H. T. Lush, F. Andrews. Cockerel: 1 and 2, H. T. Lush. Pullet: 1 and 2, H. T. Lush.

Leghorn, S. C., White.—Cock: H. C. Curtis, F. Andrews, R. M. Brown. Hen: H. C. Curtis, F. Andrews. Cockerel: H. C. Curtis, A. B. Mann. Pullet: H. C. Curtis.

Leghorn, S. C., Brown. — Cock: H. L. Van Allan, R. M. Brown. Hen: R. M. Brown, Jas. Crowley, H. L. Van Allan. Cockerel: H. L. Van Allan, C. H. Curtis, W. J. Campbell. Pullet: 1 and 2, H. L. Van Allan; H. C. Curtis.

Leghorn, S. C., Buff.—Cock: F. Andrews, H. L. Van Allan, R. Brown. Hen: 1 and 2, R. M. Brown; F. Andrews. Cockerel: H. C. Curtis, F. Andrews, A. B. Mann. Pullet: H. C. Curtis, F. Andrews, A. B. Mann.

Leghorn, Black.—Cock: 1 and 3, R. M. Brown; 2, H. L. Van Allan. Hen: 1 and 2, H. L. Van Allan; 3, R. M. Brown. Cockerel: R. M. Brown. Pullet: R. M. Brown, H. L. Van Allan.

Leghorn, R. C., White.—Cock: F. Andrews, R. M. Brown, H. C. Curtis. Hen: 1 and 2, H. C. Curtis, 3, R. M. Brown. Cockerel: C. H. Curtis. Pullet: 1 and 2, R. M. Brown; 3, C. H. Curtis.

Leghorn, R. C., Brown.—Cock: F. Andrews, W. J. Campbell. Hen: F. Andrews, E. Stillman, C. H. Curtis. Cockerel: F. Andrews, C. H. Curtis, W. J. Campbell. Pullet: C. H. Curtis, F. Andrews, W. J. Campbell.

Minorca, White.—Cock: C. H. Curtis, K. Onderdonk. Hen: C. H. Curtis, K. Onderdonk. Cockerel: 1 and 2, K. Onderdonk. Pullet: K. Onderdonk.

Minorca, Black.—Cock: H. L. Van Allan, E. Stillman, C. H. Curtis. Hen: H. L. Van Allan, F. Andrews. Cockerel: C. H. Curtis, H. L. Van Allan, A. B. Mann. Pullet: H. L. Van Allan, C. H. Curtis.

Andalusian.—Cock: H. L. Van Allan, C. H. Curtis, F. Andrews. Hen: H. L. Van Allan, F. Andrews, C. H. Curtis. Cockerel: A. B. Mann, H. L. Van Allan. Pullet: 1 and 2, C. H. Curtis; 3, H. L. Van Allan

Ancona.—Cock: R. M. Brown, F. Andrews. Hen: F. Andrews, R. M. Brown. Cockerel: R. M. Brown, C. H. Curtis. Pullet: 1 and 2, R. M. Brown; 3, C. H. Curtis.

Dorkings, Silver Grey.—Cock: 1 and 2, F. Andrews; 3, C. H. Curtis. Hen: F. Andrews, C. H. Curtis, R. M. Brown. Cockerel: J. Crowley, C. H. Curtis, F. Andrews. Pullet: F. Andrews, C. H. Curtis.

Red Caps.—Cock: H. L. Van Allan, C. H. Curtis. Hen: 1 and 2, H. L. Van Allan; 3, C. H. Curtis. Cockerel: R. M. Brown, C. H. Curtis. Pullet: R. M. Brown, C. H. Curtis.

Orpingtons, Buff.—Cock: C. H. Curtis, R. M. Brown, H. L. Van Allen. Hen: H. L. Van Allan, R. M. Brown, C. H. Curtis. Cockerel: 1 and 2, C. H. Curtis. Pullet: 1 and 2, C. H. Curtis.

Orpingtons, A. O. V.—Cock: R. M. Brown. Hen: 1 and 2, H. L. Van Allan; 3, R. M. Brown. Cockerel: C. H. Curtis. Pullet: C. H. Curtis.

Sussex.—Cock: R. M. Brown, H. L. Van Allan. Hen: H. L. Van Allan, R. M. Brown. Cockerel: 1 and 2, R. M. Brown. Pullet: R. M. Brown, H. L. Van Allan, R. M. Brown.

Cornish, A. V.—Cock: R. M. Brown, F. Andrews. Hen: F. Andrews, R. M. Brown, H. L. Van Allan. Pullet: F. Andrews, H. L. Van Allan.

Houdans.—Cock: H. T. Lush, F. Andrews. Hen: F. Andrews, H. T. Lush, R. M. Brown. Cockerel: H. T. Lush, F. Andrews, H. T. Lush. Pullet: F. Andrews; 2 and 3, H. T. Lush.

Hamburgs, Golden Pencil.—Cockerel: H. T. Lush.

Hamburg, Silver Pencil.—Cock: 1 and 2, H. T. Lush. Hen: 1 and 2, H. T. Lush. Cockerel: 1 and 2, H. T. Lush. Pullet: 1 and 2, H. T. Lush.

Hamburg, Silver Spangled.— Cock: 1 and 2, H. T. Lush; 3, F. Andrews. Hen: 1 and 2, H. T. Lush. Cockerel: 1 and 2, H. T. Lush. Pullet: 1 and 2, H. T. Lush.

Poland, Black, W. C.—Cock: R. M. Brown; 2 and 3, H. T. Lush. Hen: 1, and 2, H. T. Lush. Cockerel: 1 and 2. H. T. Lush. Pullet: 1 and 2, H. T Lush.

Poland, Silver.—Cock: 1 and 2, H. T. Lush. Hen: 1 and 2, H. T. Lush. Cockerel: 1 and 2, H. T. Lush. Pullet: 1 and 2, H. T. Lush.

Poland, A. V.—Cock: 1 and 2, H. T. Lush. Hen: 1 and 2, H. T. Lush. Cockerel: 1 and 2, H. T. Lush. Pullet: 1 and 2, H. T. Lush.

Game, Black Red.—Cock: 1 and 2, H. L. Van Allan; 3, C. H. Curtis. Hen: 1 and 2, H. L. Van Allan; 3, C. H. Curtis. Cockerel: Thos. Durham & Son. Pullet: Thos. Durham & Son.

Game, A. V.—Cock: 1 and 2, H. L. Van Allan. Hen: H. L. Van Allan, F. Andrews, H. L. Van Allan. Cockerel: 1 and 2, H. L. Van Allan. Pullet: 1 and 2, H. L. Van Allan.

Campines.—Cock: R. M. Brown. Hen: R. M. Brown, F. Andrews, W. J. Campbell.

Jersey Black Giants.—Cock: R. M. Brown. Hen: 1 and 2, R. M. Brown. Cockerel: F. Andrews, K. Onderdonk. Pullet: A. B. Mann, F. MacCabe, F. Andrews.

Bantams, Sebright.—Cock: R. M. Brown, C. H. Curtis, A. B. Mann. Hen: R. M. Brown, C. H. Curtis, R. M. Brown. Cockerel: 1 and 2, R. M. Brown. Pullet: 1 and 2, R. M. Brown.

Bantam Cochin, Black.—Cock: R. M. Brown, F. Andrews, C. H. Curtis. Hen: 1 and 2, R. M. Brown; 3, C. H. Curtis. Cockerel: 1 and 2, R. M. Brown. Pullet: R. M. Brown.

Bantam Cochin, A. O. V.—Cock: C. H. Curtis, H. T. Lush, R. M. Brown. Hen: C. H. Curtis; 2 and 3, H. T. Lush. Cockerel: C. H. Curtis, H. T. Lush. Pullet: C. H. Curtis, H. T. Lush.

Bantam, R. C., Black.—Cock: H. T. Lush, R. M. Brown, F. Andrews. Hen: 1 and 2, H. T. Lush; 3, R. M. Brown. Cockerel: 1 and 2, H. T. Lush. Pullet: 1 and 2, H. T. Lush.

Bantam Game, Standard.—Cock: 1 and 2, H. T. Lush; W. J. Campbell. Hen: 1 and 2, H. T. Lush; W. J. Campbell. Cockerel: 1 and 2, H. T. Lush; C. H. Curtis. Pullet: 1 and 2, H. T. Lush.

Plymouth Rock, Barred.—Hen: F. Andrews, R. M. Brown. Pullet: C. H. Curtis.

Leghorns, S. C., White.—Cock: 1 and 2, G. A. Brethen; R. M. Brown. Hen: 1 and 2, G. A. Brethen; R. M. Brown. Cockerel: 1 and 2, G. A. Brethen; C. H. Curtis. Pullet: 1 and 2, G. A. Brethen.

Best pen of four S. C. White Leghorns.—W. Bittin's special: G. A. Brethen.

Dairy Products.

Dairy butter in prints: Mrs. E. Sargent, Mrs. Ora Lowe, Mrs. L. Fife.

Dairy butter in crock: Mrs. E. Sargent, Mrs. Ira Lowe, Mrs. L. Fife.

Factory cheese, colored: C. Cuthbertson, D. Twiney, J. J. Brethour.

Factory cheese, white, C. Cuthbertson, D. Twiney, Roy Colby.

Silverwood's Dairy Special.—Best cheese, white or colored: C. Cuthbertson.

Stock's Bread Co. Special.—Highest scoring cheese: C. Cuthbertson.

Ed. Doherty Special.—Best dairy butter in prints: Mrs. Ed. Sargent.

Since the Latin alphabhet was adopted by Turkey in 1928 nearly half the population has learned to read and write.

A new model introduced by the Fiat automobile factory in Italy is so popular that the plant is 40 days behind on orders.

Vanderbilt Aid

PRINCE GOTTFRIED ZU HOHENLOHE

Evidence and witnesses from England and Europe are now being called into the now famous Vanderbilt court case over what branch of the Vanderbilt family shall gain custody of the 10-year-old heiress, Gloria, daughter of Mrs. Gloria Morgan Vanderbilt. Among those called is Prince Gottfried zu Hohenlohe-Lagenburg, friend of Mrs. Vanderbilt.

Cavan

Mr. and Mrs. Egbert Fitchett of Keene were guests of Mr. and Mrs. Wellington Card on Sunday.

Misses Margaret and Eileen McCamus, of Toronto, spent Thanksgiving with their father, Mr. Robert McCamus.

Mrs. Wellington Card visited Mr. and Mrs. Egbert Fitchett, of Keene, this week.

Mr. George Gow, of Chemong, is visiting friends here.

Mr. Oakley Carley spent the week-end with his wife at Blackstock.

Mrs. M. Ford, of Toronto, is visiting Mrs. R. M. Howden.

Mrs. Eldred Snider was the guest of her sister, Mrs. Gordon Hill, of Peterborough, on Wednesday.

Mr. and Mrs. Joseph Braithwaite visited Mrs. Braithwaite's parents, Mr. and Mrs. Albert Ruth, on Sunday.

Mr. and Mrs. J. C. Swain were visitors at the home of their daughter, Mrs. Gordon Hill, of Peterborough this week.

Miss Ella Grandy, of Millbrook, visited her cousin, Miss Winona Cathcart, who is seriously ill, on Tuesday evening.

Miss Ada Thompson, of Gamebridge, is visiting friends here.

Mr. and Mrs. Harold Cathcart, of Springville, were guests of Mr. J. S. Cathcart recently.

MONTREAL FUNERAL.

LONDON, Ont., October 12 (C. P.). — The body of Dr. Herbert Little was forwarded to Montreal this morning. Funeral services will be held at Montreal home and all arrangements ae being made there.

Three British Royal Air Force flying boats have arrived at Melbourne, Australia, after a flight of 10,000 miles from Basra, Mesopotamia.

COL. JOHNSTON IS APPOINTED FARM RECEIVER

Becomes Official Receiver Under Farmers' Creditors' Arrangement Act.

KEEP FARMER ON LAND.

Former Commander of 93rd Battalion Opens Up Offices in Crown Building.

Colonel Thomas J. Johnston, 189 Reid street, former warden and for sixteen years a representative of Otonabee Township in the Peterborough County Council, has received from Ottawa apopintment as official receiver for administration of the new Farmers' Creditors Arrangement Act in this county. He is to open offices immediately in the Crown Building on Water.

As an officer whose principal duty will be to facilitate compromises and arrangements between farmers and their creditors, Col. Johnston has full qualifications for the position. Born in Otonabee, he farmed there all his life before coming to live in the city. He is well acquainted with rural administrative affairs having served on his township council for a period of 20 years. During his 16 years on the County Council as reeve and county commissioner from Otonabee, he held the warden's chair in 1906. In 1930 he was called upon by Northumberland and Durham Counties to act as an outside evaluator in a land dispute which took place there.

Commander of 93rd

After many years of service in the Canadian Militia, Col. Johnston enlisted with the 5th Canadian Mounted Rifles as major of the unit—he had already been gazetted a colonel—at the outbreak of the Great War. He was transferred later to second-in-comand post in the 80th Battalion with the rank of Colonel and shortly gained command of the 93rd Battalion.

In an interview to-day, Col. Johnston said he was not yet clear on the detailed duties and functions which his new office will involve. He is awaiting clarification from Ottawa in several details of the Act which was passed at the last session creating his position.

The preamble to the Act giving reason for its enactments states: "In view of the depressed state of agriculture the present indebtedness of many farmers is beyond their capacity to pay; and it is essential in the interest of the Dominion to retain the farmers on the land as efficient producers and for such purpose it is necessary to provide means whereby compromises or rearrangements may be effected of debts of farmers who are unable to pay."

Keep Farmer on Land.

With its main purpose of keeping the farmer on the land in the face of the difficulties he is encountering, the Act supersedes through many clauses the Bankruptcy Act, Col. Johnston pointed out. The official receiver is apparently to act as an arbiter between creditors and both insolvent farmers and those threatened with insolvency. He is to have definite powers behind him among which will be the power of temporarily staying bankruptcy proceedings and forcing arbitration by other means. He does not yet know whether he will be empowered to give monetary aid or the exact extent of his powers in the other channels, Col. Johnston said. In many respects the position bears similarity to that of the official receiver under the Bankruptcy Act.

The appointment became effective October 1, although his official notification of the appointment was delayed. What nature of a staff he will need is yet to be decided, Col. Johnston said.

FINANCIAL AND MINING REVIEWS

MARKET QUOTATIONS

QUOTATIONS COMPLETE TO CLOSING TIME

Toronto Stocks
BIGGAR & CRAWFORD

	High	Low	Close
Abitibi	100	96	100
Con. Bake	10	10	10
Br. Am. Oil	14¼	14	14¼
Beauharnois	5½	..	..
Can. Bread Co.	3¼	2¾	3⅛
Bldg. Prods.	21¾-2¼	..	..
Bell Tel.	120½	120	120
Burt F. N.	30¼-1	..	..
Brazilian	12	11⅞	11⅞
Brewers and Dis.	70	70	70
Brewers Corp	7⅛	6¾	6¾
Can. Bud	9½	..	..
Can. Cem.	7½	7⅜	7⅜
C. P. R.	12⅝	12½	12½
Can. Dredge	22½-3	..	..
Can. Car and F.	6-6½	..	..
Can. Canners	4¾-5½	..	..
Can. Oil	13¾-14	..	..
Can. Malt.	27¾	27½	27½
Cockshutt	6	..	..
Dom. Bridge	33b	..	..
Dist. Seagram	15½	15	15
Dom. Stores	15¼	..	..
E. Electric	9s	..	..
Ford "A"	23¾	23¾	23¾
C. G. E.	150b	..	..
Can. Gypsum	5½	5⅛	5⅛
Cons. Gas	190	..	..
Goodyear	125-9	..	..
Ham. Bridge	4¾	4½	4½
Walk. G. & W.	26½	26	26
Int. Nickel	24¾	24	24
Int. Util. 'A'	2⅜S	..	..
Ind. Alcohol	9¼	9	9
Imp. Oil	15⅜	15⅜	15⅜
Imp. Tobacco	11⅞	11⅞	11⅞
Con. Smelt	138	..	..
Laura S.	58	..	..
Loblaw 'A'	17¼	17⅛	17¼
Mont. L H & P.	31½	..	..
McC. Frontenac	14	..	..
Massey Harris	4¼	4	4
Moore Corp.	14½	..	..
Page Hersey	71½-2	..	..
Precmtd Metals	11½	..	..
Power Corp.	9-9¾	..	..
Photo Eng.	19-19½	..	..
Int. Pete	30	29¾	29¾
Sup. Petro.	24	22½	24
Stand. Paving	100	95	100
Tip Top Tailors.	7⅜-8	..	..
C. Vinegar	25½-½	..	..
Wineries	5¼-½	..	..
Waterloo	95-100	..	..
Winnipeg Elec.	2¾	..	..
Weston's Ltd	46	45¼	45¼
Steel of Can.	38¾	38½	38½

New York Stocks
BIGGAR & CRAWFORD

	High.	Low.	Close
Atchison	53	52¾	53
Auburn Auto.	28½	26½	26
Am. Can.	102¼	101½	101½
Am. Smelt.	36¼	36	36
Am. R. & S.S.	13⅝	13⅜	13⅜
Am. Tel. & el.	112⅝	111⅝	111½
Am. R. Mills.	18¼	18¼	18¼
Ana. Copper	11⅝	11½	11½
Balt. & Ohio.	16½	16⅜	16⅜
Baldwin Loco	8⅝	8¼	8¼
Bordens	25⅞	25⅝	25⅝
Beth. Steel	28⅞	28½	28⅝
Briggs	18½	18¼	18¼
Can. Pacific	13	12⅞	12⅞
Case, J.I.	47¼	46½	46⅞
Chrysler	36¼	35⅝	35⅞
Columbus Gas	9	8⅞	8⅞
Cons. Gas.	28½	28⅜	28⅜
Com. Solvents	20¼	19⅞	20⅛
Dupont.	92⅞	92½	92⅞
Elect B. & S.	11⅛	11	11
Elect. A. L.	25	24⅝	24⅞
Gen. Electric	18⅜	18½	18⅜
Gen. Motors	30¼	29⅜	29⅞
Gillette S. R.	11⅞	11⅝	11⅝
Goodyear	22⅝	21⅞	22
Int. Harvester	28¼	32	32¼
Inter Nickel	25	24⅜	25
Inter Tel & Tel	10¼	9⅞	9⅞
Johns Manville	47⅞	47⅜	47⅜
Mont Ward	29¼	28⅞	29
Mack Truck	25¼	25⅛	25⅛
N Y Central	22½	22⅜	22½
Nat Biscuit	27⅞	27½	27⅞
North American	14	13⅜	13⅞
Phillips Pete	14⅛	13⅞	13⅞
Pack Motors	3⅜	....	....
Penn Ry	23⅞	23⅜	23⅞
Radio Corp	6⅛	....	....
Sears Roebuck	41½	40⅝	40⅝
Simmons Bed Co	10⅝	10	10
Standard Brands	20	19⅜	19⅞
Std Oil of N J	42⅜	42⅛	42½
Studebaker	2⅞	....	....
South Pacific	18⅝	18⅛	18⅛
Texas Corp	22	21⅝	21⅞
Timken Roll B	29⅞	29⅝	29⅝
Texas Gulf Sulph.	37⅞	37⅜	37⅜
Union Pacific	102½	102	102
Union Carb	45	44⅞	44⅞
United Corp	3⅞	....	....
U S Rubber	16¼	16⅛	16⅛
U S Steel	34½	34⅛	34⅛
Vanadium Corp	17½	17¼	17½
Westinghouse	32⅜	32⅛	32⅜
Warner Bros	5¼	....	....
Yellow Cab	3½	....	....
Woolworth	50	49⅞	50
Nat Distillers	23⅜	23¼	23½

Grain Quotations
LEEMING AND LEEMING
Phones 2786 and 2787

WINNIPEG WHEAT.

	Oct.	Dec.	May
High	80¼	81⅛	85⅝
Low	79⅛	80	84⅝
Close	79⅝	80¼	84⅞

CHICAGO WHEAT.

	Dec.	May	July
High	101	101⅛	96⅝
Low	99⅝	99⅝	95⅝
Close	100⅝	100⅝	96

QUICK PRINTING SERVICE Modern Plant

Toronto Mining
WATSON, WALLACE & CO.

Sales—471,000.

	High	Low	Close
Acme	23	20	20
Ajax	86	..	..
Alexandria	1⅝-2	..	..
Aldermac	13-16	..	..
Algoma	6½-8	..	..
Amity	1¼	..	..
Anglo-Huronian	425	..	..
Ashley	35	..	..
Bagamac	9½	8	8
Barry-Hollinger	10	..	..
BEAR	30	27	27
Bobjo	46	43	43
Braylorne	1400	..	..
Brownlee	2½	..	..
Bunker Hill	6-9	..	..
Buffalo-Ank	375	370	370
Can. Kirk	5½	5	5¼
Can Malart	62	..	..
Castle Treth	75	72	74
Cent. Patricia	115	107	107
Columario	30	..	..
Chem Research 145-155		..	..
Dalhousie Oil	30	..	..
Dome	4100	..	..
Eldorado	235	226	227
Falconbridge	360	..	..
God' sLake	234	219	228
Goldale	18½	..	..
Graham Bousq	5-6	..	..
Granada	51	..	..
Greene Stab	70	..	..
Gunnar	160	152	159
Halcrow Sw	10¾	10	10½
Harker	8	7¾	8
Hollinger	2140	2120	2130
Home Oil	75	..	..
Hudson Bay.	1300-1325	..	..
Howey	112	118	118
Jackson Manion	31	..	..
Kirk Con	29	26	26
Kirk Lake	70	..	..
Kirk Townsite	21-24	..	..
Kirk Hudson	38-43	..	..
Lakeshore	5775	5750	5775
Lee Gold.	10-11	..	..
Lebel Oro.	6¼	6	6¼
Little Long L.	645	625	640
Malrobic.	2	..	..
Man. and East	26	26	26
Macassa	296	280	280
Maple Leaf	22½	19	21
McIntyre	4600	..	..
McKenzie	151	147	150
McMillan	56	56	57
McVittie	45-50	..	..
McWatters	48	47	47
Min. Corp.	165 ask.	..	..
Moffat Hall	3½	..	..
Nipissing	296	280	281
Noranda	3825	..	..
North. Canada.	28 bid	..	..
Paymaster	21	20	20
Parkhill	35	..	..
Pioneer	1200	..	..
Pend-Oreille	53 bid	..	..
Premier	135	134	134
Pickle Crow	186	181	185
Read Anthier	121	117	117
Reno	96	90	90
San Antonio	535	530	530
Sherritt	55	53	53
Siscoe	287	271	271
South. Trib.	3¾	3½	3½
St. Anthony	46½	46	46
Sud. Basin	136	135	135
Sud. Mines	6¾	..	..
Sylvanite	282	276	276
Stadacona	32	30½	30½
Tech-Hughes	421	415	418
Thompson-Cad.	40½	40	40
Towagamac	35 ask	..	..
Ventures	95	92¼	93
Wainwright	95	..	..
Waite Amulet	80	80	80
Wayside	8	8	8
White Eagle	21½	19½	20
Wright Harg.	940	920	920

UNLISTED

Bankfield	99-102
Brennan Kenty, asked	55
Karl Springer	350-400
Long Lac Lagoon, asked	25
Magnet Lake	27½-31
McFarlane	18-20
McLeod	43-46
Mosher, asked	16¼
Roches	19 21
Lamaque	140-150
Smelter	25¼-26¼
Toburn	133-136

Settling on the track in one of the main streets of Stockholm, Swsden, recently, a swarm of bees stopped traffic until a merchant used a bucket of water effectively.

Augustus Saint-Gaudens was one of the foremost American sculptors.

King's Assassin

PETRUS KALEMEN

Radio transmission of passport picture of the Croatian terrorist who assassinated King Alexander, Foreign Minister Barthou and four others in the streets of Marseille. Kalemen was trampled to death by the mob.

Perhaps This Paper Came From Here

The Abitibi Pulp and Paper Company plant at Sturgeon Falls. The small mountain in the background is pulpwood.

Livestock-Produce Quotations

TORONTO PRODUCE

TORONTO, Oct. 13 (CP)—Wholesale prices on produce delivered at Toronto as supplied by the United Farmers' Co-operative Co., here to-day were: Eggs, grade A1, large, doz., 41c; grade A large, doz., 29c; grade A medium, doz., 27c; grade A pullets, doz., 23c; grade B, doz., 19c; grade C, doz., 16c; churning cream, No. 1, lb., 18c; No. 2, lb. 16c; butter No. 1 solids, lb., 19½c; No. 2, solids, lb., 19c.

Ontario Cobbler potatoes, bag 40c.

FRUITS AND VEGETABLES

TORONTO, Oct. 13 (C.P.) — Wholesale prices on fruits and vegetables as supplied by White and Co., were reported unchanged today.

TORONTO POULTRY

TORONTO, Oct. 13 (C.P.) — Wholesale prices on live 'A' poultry as supplied by the United Farmers' Co-Operative Co., were reported unchanged to-day.

ONTARIO HOG PRICES.

TORONTO, Oct. 13.— (C.P.)—Bacon hog prices remained steady at market points reporting to-day. Prices ranged from unchanged to 15 cents higher.

Quotations at the various market points were: Hull $7.40, up 15 cents; Kitchener, $7.25, up 10 cents; Peterborough, $7.15, up 15 cents. Barrie, $7.15, unchanged; London, $7.10, unchanged; Brantford, unquoted.

Market Closing On All Exchanges

WALL STREET.
(By Victor Eubank, A.P. Financial Writer.)

NEW YORK, October 13 (A.P.).—The inflationary balloon appeared to have been at least partially deflated to-day and stocks and staples yielded some of their recent gains under speculative week-end profit-taking. Equity trading, however, dwindled appreciably on the decline, transfers in the brief session approximating only 385,000 shares. The close was easy.

MONTREAL EXCHANGE

MONTREAL, Oct. 13 (CP) — Declines held the upper hand among securities on the Montreal Stock Exchange at the close of to-day's abbreviated session.

Canadian Industrial Alcohol "B" lost a point at 78½, while Wabasso Cotton was off the same amount at 20. Brazilian Traction at 11⅞, and Canadian Pacific Railway at 12½ were both down ¼. International nickel eased off at 24¼.

Canadian Industrial Alcohol "B", Lake of the Woods, Canada Cement Common and Preferred, Canadian Car, McColl-Frontenac, and St. Lawrence Paper Preferred were down fractions.

TORONTO INDUSTRIALS.

TORONTO, October 13 (C.P.). — The industrial share market of the Toronto Exchange moved at a more leisurely pace to-day with the effect of profit-taking showing here and there over the board in mild price recessions. Narrow losses were more plentiful than gains at the close.

All the interlisted issues were influenced by a softer tone on the New York Board, Brazilian, C.P.R., International Nickel, and Ford A dropping ⅛ to ⅜ each and Consolidated Smelters easing down a point to 138.

In the beverages Canada Bud and Walkers Preferred held to the up side against slight recessions in Canada Malting, Walkerville, Walkers Common, Distillers Seagrams, and Industrial Alcohol A.

TORONTO MINING.

TORONTO, Oct. 13 (C.P.).—Following several days of advancing prices, profit-taking had an innings in the closing session of the week on the Mining Board and prices were shaded moderately. The silvers changed hands in heavy volume, all at the expense of quotations.

Lake Shore, Hollinger, Teck Hughes and Wright Hargreaves weakened 10 to 25 cents each, while Bralorne and Pioneer held steady to strong. Secondary golds were trimmed 3 to 10 cents each, the losers including God's Lake, Gunnar Gold, Central Patricia and Little Long Lac.

Character From Handwriting

By BLANCHE A. DRAPER

A Feature Conducted by Peterboroughs Leading Handwriting Analyist for the Readers of The Examiner

Full name and address (complete) must be given in all samples sent in.

Jack Graham,
Fraserville, Ont.
R.R. No. 2.

You are a keen quick thinker, but not always as open as you might be. This characteristic is due in part to the fact that you are nervously inclined or shy about expressing all the thoughts which come into your mind.

On the other hand, you may find yourself being hasty in your remarks and perhaps cutting, when in reality you had intended to be nice and kind. However, as this is typical of your nature, you cannot help it. But you can train your mind to do and say the right thing at the right time.

You have excellent characteristics, but do not make the best of them. Your capital letters show rather a versatile disposition which is no doubt a detriment to you because it makes people think that you are not sincere.

You ask about physical development and I would certainly advise you to join a gymnasium and swimming class if possible, for you do not appear to be very strong. Your mental development will take care of itself as you gain physical strength. No occupation of a definite nature presents itself in your writing just yet.

Imelda Cleary,
Peterborough, Ont.,
R.R. No. 1.

Your handwriting reveals a delicate refinement. You are well poised and gracious. You emanate a friendly spirit and inspire the utmost confidence. Your extremely tall upper loops delineates a leaning towards the romantic and idealistic.

You have vision and imagination. You are dignified, optimistic and ambitious. You are cheerful and daily love a good time.

Although you are an idealist at heart....You are careful and practical.

You do not let your plans and dreams carry you away from the daily grind. Your artistic and systematic nature lends an even balance to your noteworthy character.

You should always dress in colors which inspire you, because your gentle sense of well being needs self expression through your manner and dress.

Teaching, nursing or writing might interest you, because you are typically a mental person. You have many artistic characteristics too, and no doubt make the best use of them.

John A. Willan,
Fraserville, Ont.
R.R. No. 2.

Your handwriting as it slopes so far forward, illustrates an affectionate nature, but I am afraid that you are not very firm. Your disposition is a rather nervous one, and you should not undertake anything too strenuous for your physical strength.

You are romantically inclined, and seem to like to build castles in the air, then if your plans or dreams do not materialize, you feel very much upset.

There is a natural desire for self expression noted in your writing, but you seem afraid to allow yourself the gratification of this talent, though you do desire praise for the work which you feel is well done.

Buying and selling should appeal to one of your nature because you require more change of environment than most people.

Try to build up your physical strength and I feel sure that you will soon notice a gain in your business or work, for a cheerful person is an asset to any firm.

I think the above answers all your questions, but I am sorry that I cannot use your pen name. However, if you care to write again under your own name, and give me your month, year and date of birth I might be able to assist you further by ascertaining your fortunate month, day and number.

Dorothy L. Scott,
57 Brunsell Ave.,
Toronto 9, Ontario.

Your handwriting depicts you as one with a great deal of artistic temperament. You have a decided tendency to create your own art.

You radiate a spirit of beauty about you and about your home. You have a predominating characteristic, that compels people to notice you wherever you chance to be.

It is the upright carriage and well chosen clothing. You simply abhor loud colors, and you show discriminating taste in every way.

You invariably lend your hand to assist wherever charity is necessary. Your heart is over-flowing with goodness. You do not gossip ....you have learned not to let your right hand know what your left is doing.

You are true to old friends, but not averse to making new ones. You love meeting people and seem to be at your best when in the company of many others, who are striving like yourself to do good.

Rosilla Blundred,
2 Elm Avenue,
Toronto, Ontario.

Your handwriting delineates you as having a very temperamental disposition. Your sense of proportion is quite well developed but yet you seem to be frequently upset and nervous and when you are, things in general seem to be distorted.

You are a little self-conscious, but quite dignified and ambitious, and you have sufficient talent to ensure success in any line of endeavour, preferably where you could have the opportunity to express yourself through your own ideas.

Your mind is keen and clever. Your hands are essentially busy. You do not like to have much idle time at your disposal. You are observing and unobstrusive, fond of good times, and music has an appeal which you cannot define at times, yet sometimes you do not care to even hear it.

You seem to be rather set in your ways and decided in your opinions. There is a leaning towards social good times, but not as a steady occupation. You possess a desire for the utmost cleanliness of person. You appear to be well poised and refined.

Your birthsign is Scorpio the Scorpion, you are ruled by Mars. Tuesday is your lucky day, and January and July are the best months for important undertakings. In answer to your last question, I must say in all honesty that handwriting does not predict the future as in fortune telling, but if you desire a change, make one.... by constantly striving for better things. Your very ruling planet, Mars denotes courage.

The Weather

TORONTO, Oct. 13 (C.P.) — A disturbance of considerable intensity is centered off the east coast of Cape Breton and pressure continues low off the North Atlantic coast, with high pressure covering Ontario and Northern Quebec. Strong northeast winds and gales have prevailed in the Maritime and Gulf and it has been unsettled with rain in some parts of Quebec and in the Maritime Provinces. Light showers have also occurred in Alberta, though in other districts the weather has been fair. It has been quite cool throughout Eastern Canada, and is now becoming cooler in the West.

Lower Lake region and Georgian Bay.—Moderate northeast winds; fair and cool. Sunday: Moderate to fresh east to southeast winds; fair with a little higher temperature.

Northern Ontario.—Fair and quite cool. Sunday: East to southeast winds; fair and becoming somewhat milder.

Ottawa and Upper St. Lawrence Valley.—Moderate to fresh northerly to easterly winds; fair and quite cool to-day and Sunday.

BOND LIST
WATSON WALLACE & CO

DOMINION OF CANADA

1936	104 -104½
1937	108½-109
1941	108½-109
1952	101⅝-102
1958	105⅝-106

PROVINCE OF ONTARIO.

1946	110¼-111½

Old Country Soccer Results

ENGLISH LEAGUE.
First Division.

Arsenal 3, Manchester City 0.
Aston Villa 2, Everton 2.
Blackburn R. 3, Middlesbrough 2.
Chelsea 2, Huddersfield 1.
Derby Co. 1, Grimsby Town 4.
Leeds U. 0, Sheffield Wed. 0.
Leicester City 0, Preston N.-E. 0.
Liverpool 5, Birmingham 4.
Portsmouth 0, Stoke City 1.
Sunderland 1, Tottenham H. 2.
Wolverhampton Wan. 3, West Bromwich A. 2.

Second Division.

Barnsley 1, Southampton 1.
Blackpool 2, Norwich City 1.
Bradford City 3, Brentford 0.
Hull City 2, Bradford 0.
Manchester U. 4, Oldham Ath. 0.
Notts Forest 1, Fulham 1.
Port Vale 1, Bolton Wan. 3.
Sheffield U. 3, Notts Co. 0.
Swansea Town 2, Burnley 0.
West Ham U. 3, Newcastle U. 2.

Third Division—Northern Section.

Carlisle U. 0, Barrow 0.
Crewe Alexandra 3, York City 2.
Doncaster Rov. 3, Chester 0.
Gateshead 1, Accrington S. 1.
Hartlepools U. 2, New Brighton 2.
Lincoln C. 2, Chesterfield 0.
Rochdale 1, Mansfield T. 0.
Southport 1, Halifax Town 2.
Stockport Co. 3, Darlington 0.
Tranmere Rov. 4, Walsall 0.
Wrexham 0, Rotherham U. 1.

Third Division—Southern Section.

Aldershot 0, Luton Town 1.
Bristol City 3, Gillingham 1.
Cardiff City 0, Brighton 0.
Crystal Palace 3, Coventry C. 1.
Exeter City 2, Reading 3.
Millwall 1, Clapton O. 1.
Newport Co. 1, Northampton T. 3.
Queen's Park R. 0, Charlton A. 3.
Swindon T. 5, South-End U. 0.
Torquay U. 1, Bristol Rov. 2.
Watford 3, Bournemouth 1.

SCOTTISH LEAGUE.
First Division.

Aberdeen 1, St. Mirren 0.
Albion Rovers 2, Hibernians 0.
Clyde 0, Celtic 3.
Hamilton Acad. 3, Dunfermline 0.
Hearts 2, Motherwell 1.
Kilmarnock 2, Dundee 0.
Queen's Park-Partick T. unplayed.
Queen of South 1, Airdrieonians 1.
Rangers-Falkirk unplayed.
St. Johnstone 4, Ayr United 0.

Second Division.

Cowdenbeath 2, Brechin City 2.
Dumbarton 0, Alloa 0.
Dundee U. 0, Third Lanark 2.
East Fife 1, Arbroath 2.
Leith 2, Edinburgh 1.
Forfar Ath. 0, King's Park 3.
Montrose 3, Raith Rovers 2.
Morton 3, St. Bernard's 4.
Stenhousemuir 3, East Stirling 2.

IRISH LEAGUE.

BELFAST, Oct. 13 (C.P. Cable).—Irish Soccer League results to-day were as follows:

Celtic 5, Coleraine 2.
Larne 2, Glenavon 3.
Portadown 0, Ballymena 2.
Derry 1, Linfield 2.
Ards 5, Newry 2.
Distillery 0, Bangor 0.
Cliftonville 3, Glentoran 2.

RUGBY LEAGUE.

LONDON, Oct. 13 (C.P. Cable).—Rugby League matches to-day resulted as follows:

Barrow 4, Liverpool Stanley 17.
Bramley 19, Hull 7.
Broughton 12, Castleford 7.
Dewsbury 0, Batley 6.
Featherstone 6, Wakefield T. 36.
Halifax 39, Bradford Northern 2.
Hull-Kingston 38, Rochdale Hornets 16.
Hunslet 15, St. Helen's 0.
Oldham 4, Salford 10.
St. Helen's Recs. 19, Leeds 10.
Swinton 17, Keighley 4.
Widnes 22, Leigh 0.
Wigan 13, Warrington 5.
York 7, Huddersfield 5.
Amateur County Championship.
Yorkshire 0, Cumberland 14 — at Keighley.

Y.W. Sports Hour

The weekly swimming sports hour at the Y.W.C.A. Pool proved as popular as ever in spite of the cold last night. The heated showers, water and hair dryers making the pool very comfortable.

In the shuttle relay races for the city schools: Queen Mary won from Queen Alexandra; King Edward won from Central; Prince of Wales won from King George; Confederation won from St. Mary's; All Star Public School team won from P.C.I.

Confederation School represented by E. Barnes and B. Barnes, and Queen Mary represented by M. Boyle and A. Richardson, tied for first place in the diving competition. Prince of Wales, represented by Jean Bell and Betty Bell tied with P.C.I., represented by I. Young and D. Boyle for second place. Third place was won by Central with E. Bestard and M. McCarrol. Fourth place was won by King George with M. Joyce and B. Cooper. King Edward School won fifth place with L. Long and M. Grose, and St. Mary's School with M. Jordan and D. McCallum won sixth place, and Queen Alexandra seventh place with M. Foster and V. Alkins.

The swimmers were reminded that all gym., tap, and folk dancing classes have started and that all swimmers should keep well by joining one of the many attractive classes.

The popular swimming sports hours will be continued during October and November. Many of the swimmers are preparing for the competitions for the various swimming trophies.

STURGEON RIVER COUNTRY IS SCENE OF MINING RUSH

Leading Producer

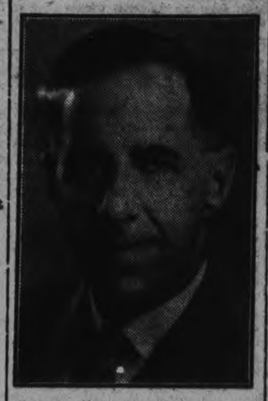

A. E. PIPER

District Supervisor of the local Ordinary Branch of the London Life Insurance Company, has been one of the Company's leading producers for the past twelve months, according to an announcement which has come from the Company's Head Office.

Mr. Piper has many friends in this vicinity who will be pleased to learn of, and to congratulate him industry into such a crazy and imon his success.

Jellicoe, a Sleepy Railway Town, Booms Suddenly.

RUSH BEGAN IN JUNE

An overflow and aftermath of the Long Lac rush, the Sturgeon River staking bee of the past summer has been one of the most spectacular mining episodes of 1934. From Lake Nipigon eastward through the Sturgeon River country for a distance of more than 20 miles to the Port Arthur branch of the Canadian National Railway, the country has been staked solidly in a four-mile belt and an abandoned wilderness has been transformed into a scene of feverish activity.

Prospectors prominent in the Little Long Lac field have been in the forefront of the Sturgeon River rush, which began early in June and was in full swing during August. Scores of interesting and promising finds have been made over an extensive area north and south of the river, many of the big companies are now in the field prepared to explore ground under option and dozens of smaller outfits and syndicates are building camps and sending in crews to do assessment work.

Rush Began in June.

Two prospectors named Green and Brennan made the first find on the Sturgeon River in 1931 and staked claims, but did not follow up their discovery. It was nt until Charles W. Taylor of Haileybury, and Rene Maloney went into the area early in May of this year and made two finds, one of a particularly spectacular nature, that the real rush developed. Early in June scores of prospectors were staking on the strength of the Taylor-Maloney strikes and news of other finds came with such regularity that the rush soon reached stampede proportions.

The Sturgeon River is crossed by the Port Arthur branch of the C.N.R. at Mileage 24¼, six miles east of Jellicoe, and most of the prospectors went in by canoe, running several bad rapids in the course of the journey to Twin Falls, near where Maloney made his first find. Numerous parties lost their outfits and supplies and several freight canoes were dumped, but fortunately no lives have been lost. Other prospectors came in by plane, landing on the small lakes in the area, and now airplanes are busy freighting supplies, lumber, and machinery in to the various camps that are being hurriedly thrown up.

Jellicoe Is Busy.

Jellicoe is the headquarters of the stampede. It was at one time a railway town, before the C.N.R. diverted its main line trains through to th eTranscontinental from Long Lac to Nakina, but in recent years has seen little activity.

Now its limited accommodation is overtaxed, hundreds of tents have sprung up, old railway buildings are all occupied, stores and restaurants have opened up, and carloads of supplies are pouring into the town. Freighting is done by canoe and airplane, as the river is too swift and narrow in places to permit of using heavy craft and barges, but an old lumber road from Nesah is being extended to Windigok Lake, scene of some of the recent finds, and it will be used for winter travel.

Most spectacular of the discoveries to date has been that of Tom Brown and Jack Woods on the Sturgeon River Gold Mines property at Barnum Rapids, adjacent to Pete McDonough's Tomac claims and the U.S. Smelters' property. The Sturgeon River Gold property has been optioned by Conigas. Len Brookbank's promising find at Windigokan Lake in being developed by the Connell interests, and the Karl Springer Exploration Company will develop the original Maloney find as well as other claims staked by Maloney and Edwards. Claims staked by Charlie Taylor in three separate areas of the field in the west, south and east are controlled by the Oliver Severn Syndicate.

Casey-Contact, McVittie-Graham, Minefinders, Prospectors Airways, and other outfits are also prominently identified with the new field.

Visible gold has been found freely on many of the properties but staking of properties has been the main concern during the summer, and as yet active development work is still in the preliminary stage. It is assured that intensive diamond drilling and exploration program will be carried on during the winter on numerous properties.

PAST GRAND SIRE VISITS DISTRICT

I.O.O.F. Lodges Are Given Visit by Brother Powley.

CANDIDATE INITIATED.

On Thursday evening, Peterborough District No. 44 I.O.O.F. was honored by a fraternal visit from Past Grand Sire Bro. Powley, who is assisting to carry on the work of Grand Master Bro. W. A. Black of Renfrew, who is confined to his home through illness.

It being the regular meeting of Peterborough Lodge No. 111, Peterborough Lodge acted jointly with the districts as hosts for the occasion. The meeting opened at 7.30 p.m., with Bro. Rowe presiding.

Bro. Powley and Bro. C. E. Wiley, D.D.G.M. of District No. 44 were introduced by Bro. G. Evans, and were given a very cordial welcome to Peterborough district by the N.G., who in his remarks regretted very much the absence of the Grand Master and pointed out that Bro. Black could not have sent anyone to take his place who would have been more suitable than Ontario's own Past Grand Sire. It was resolved to forward a letter to Bro. Black regretting that he was unable to be present and wishing him a speedy recovery from his illness.

The initiatory degree was conferred on one candidate by Peterborough Lodge and immediately after Bro. Powley was called on for his address of the evening, which was very enthusiastically received, Bro. Powley giving for his subject some of his experiences while officiating as Grand Sire, pointing out the great work the Order is doing in other parts of the world. A very hearty vote of thanks was tendered the speaker for his inspiring address.

Immediately following the meeting the brothers retired to the dining room where a splendid banquet had been prepared by a number of members of the Rebekah Lodge. After the banquet the following toasts were proposed and responded to: The King; Grand Lodge; Our Visitors; and the Degree Team. Hearty votes of thanks were then tendered to the orchestra, which was under the leadership of Bro. R. Dyer, for their valuable services and to the committee from the Rebekah Lodge for the wonderful banquet, after which the evening was brought to a close by all joining in singing the National Anthem.

Extending for five miles through the trees a wall of flame recently destroyed trees on 10,000 acres of forest near Dragulgnan, France.

GOD'S LAKE GOLD MINES, LIMITED.
SPRINGER STURGEON GOLD MINES, LIMITED
OLIVER SEVERN SYNDICATE
LATEST INFORMATION UPON REQUEST
CAMERON, POINTON & MERRITT
Members
THE TORONTO STOCK EXCHANGE
CANADIAN COMMODITY EXCHANGE, INC.
44 Adelaide Street West - - - Toronto
Telephone Waverley 2961 (12 lines to Central)

1,200 Miners Become Insane By Self Entombed Strike

The Peterborough Examiner

HOME EDITION

VOL. LXXIII., No. 87 — PETERBOROUGH, MONDAY, OCTOBER 15, 1934 — PRICE THREE CENTS

FOLEY GIVEN 4 YEARS IN KINGSTON

Great French Statesman Dies Suddenly

To-day

Short News Items Received By Examiner Over Direct C. P. Wire.

HAUPTMAN OFFERS ALIBI

NEW YORK. — Bruno Richard Hauptman testified before Supreme Court Justice Ernest E. L. Hammer in Supreme Court, Bronx, to-day that he was at his East 222nd street home in the Bronx the night of March 1, 1932, the night the Lindbergh baby was kidnapped.

=:=

ALEXANDER, Va.—A Young policeman was held here to-day to answer charges of murdering three members of his wife's family. George D. Roberts was the man held. He was charged with fatally shooting his father-in-law, Ward E. Stuart, 44; Stuart's brother, George; and William F. Stuart, 66-year-old father of the other two.

=:=

LOST WOMAN RETURNS

GUELPH.—Mrs. C. Lake whose disappearance was reported to Guelph police Saturday, turned up at her home in Puslinch over the week-end. No information was given to police regarding her whereabouts after she left home Friday with a horse and buggy and members of the family said no more than that she was back at home.

=:=

PORT ARTHUR.—Clifford Spencer, 19, Fort Arthur, employed on the trans-Canada highways, was killed instantly early to-day at Feral, 35 miles north of here. He fel off a truck, striking his head on the road. He was a son of Edgar Spencer, street car motorman of Fort Arthur.

=:=

SPITE SLAYER HANGS DOG

BROCKVILLE. — Some person with a grudge against a dog owned by William Bolton, a farmer living at New Dublin, hanged it by a rope from the mailbox at the entrance to his property where it was discovered by its owner. Provincial Police are endeavoring to trace the killer of the animal.

=:=

MONTREAL.—A plea of guilty of manslaughter was accepted by the court to-day when Mrs. Giovannin Theolis, 71, appeared charged with the murder of Nicola Sarno, city street cleaner, in a plot with Mrs. Tomasina Theolis Sarno, Angelo Donafrio, 19, and Leone Gagliardi to secure his insurance money. The three latter were convicted of murder and sentenced to death. Sentence will be passed on Giovannim the end of the present term of the Court of King's Bench.

=:=

SUMMON GENEVA SESSION

GENEVA.—The Chaco advisory committee appointed by the League of Nations to attempt a conciliation of the war between Bolivia and Paraguay, decided to-day to summon the League Assembly to meet in extraordinary session Nov. 20.

=:=

OTTAWA.—Evidence of improvement in the condition of Miss Sylvia Stevens, daughter of Minister of Trade and Commerce H. H. Stevens, was reported to-day. Miss Stevens underwent a serious dual operation in the Montreal General Hospital Saturday and her condition and Sunday was extremely serious. Mr. Stevens was in Montreal Saturday during the operation and Mrs. Stevens is remaining at her daughter's bedside.

=:=

BENNETT TO LAY STONE

OTTAWA.—Prime Minister R. B. Bennett, who will arrive in Quebec Friday from abroad, will proceed at once to Toronto where he has an engagement to lay the corner stone of the new Women's College Hospital Saturday afternoon. The Toronto engagement was made before the Prime Minister's departure for Geneva six weeks ago.

=:=

ROME.—Because she tired of one of her expensive automobiles, then presented it to her maid, Princess Barbara M'Divani, the Woolworth heiress, was saved from a damage suit for killing a mule and injuring its driver. When threatened with legal action Barbara produced papers showing she had transferred the car to the maid. Asked why she presented such an expensive car to her maid, Barbara replied: "Oh, I have so many, one more or less doesn't matter."

POINCARE DIES SHORT ILLNESS AT PARIS HOME

Shock of Marseille Assassinations Believed to Have Hurried the End.

WAR-TIME PRESIDENT.

Knew King Alexander Well and Was Life-long Friend of Barthou.

BY JOHN EVANS

PARIS, Oct. 15.—(AP)—Raymond Poincare, the last of France's great war leaders, died quietly at 3:30 o'clock this morning.

The war-time president and "savior of the Franc" 10 years later was 74 years old.

The shock of the Marseille assassinations may have hurried the end. M. Poincare grieved over the disastrous event, for he knew King Alexander well and Louis Barthou was his life-long friend.

Poincare will be given a national funeral Saturday immediately after President Lebrun's return from Belgrade to attend Alexander's funeral. The body will lie in state at the Pantheon until Saturday noon when it will be taken to the Notre Dame Cathedral for services, then returned to the Pantheon for Premier Doumergue's funeral oration.

After a military display the body will be taken to Sampigny for a private burial at Nubecourt.

Not Seriously Ill

Death came at his home here after a short illness which doctors thought was not serious. The elderly statesman had expected to leave shortly on his annual winter trip to the Riviera.

Although virtually in political retirement since he resigned as premier in 1929, Poincare had just been reelected to a departmental council seat after a spectacular physical comeback. Doctors two years ago gave him up for lost.

"He was just worn out," they said today.

All last night his wife and friends watched with him. He was conscious but an extension of his paralysis still his voice. He died in a silent room as a cold and windy rainstorm rattled the windows of his Paris home.

Poincare's last written words constituted a newspaper article he had dictated about Barthou. He worked until the last seeking to finish his memoirs.

His body lay on a brass bed in the library among the books that had been his greatest friends and comfort. Beside him were a Sister of Charity and Mme. Marguerite, his nurse during his several grave illnesses since his resignation five years ago.

Near his head was a vase of holy water in which a sprig of box-wood was placed.

Poincare worked until the last writing memoirs. Along with occasional newspaper and magazine articles, at the foot of his bed is the table where he wrote.

Pages of his written manuscript remain as he left them, while all about the library are books of reference and documents. He was painstakingly accurate in everything, always checking facts although his marvelous memory enabled him to memorize almost word for word even a long speech simply by writing it.

Health Broke

The statesman's health broke under the strain of driving through parliament a ratification of the United States-France debt accord of five years ago. His simple life and strong constitution enabled him to survive a number of dangerous attacks, but he never regained full vigor.

After his withdrawal came the world economic crisis, Germany's cessation of reparation payments. Dissension in this country with the bloody February riots and political and social turmoil which caused him deep sorrow.

France's great paid visits of homage to the lone room of death.

President Albert Lebrun and Mme. Lebrun remained for half an hour. The president, who leaves to-night for Belgrade to attend the funeral of King Alexander, bowed before the body of the elder statesman whose advise he had often sought and his tears flowed freely.

Lebrun told what had never been published—that when Poincare came to Paris the President often visited him, discussed his problems and took Poincare's counsel.

Premier Gaston Doumergue and

(Turn to page 6).

Parmalee Arrested

LUCIUS PARMALEE

Known and wanted by nearly every police department on the continent, Lucius A. Parmalee, alleged cheque forger par excellence, has been apprehended in Sausalito, Cal. The wife of a Canadian war veteran was responsible for the capture of Parmalee. He used the garb of a minister.

SEARCH EUROPE FOR ASSASSINS OF BALKAN KING

Yugoslav Government Leaders Believed in Danger From "Suicide Squad."

GUN GIRL SOUGHT.

Hideouts in Paris Searched—French Border Closely Watched.

BY ROBERT PARKER

PARIS, Oct. 15.—(AP)—A search of all Europe for Dr. Ante Pavelich and Gustav Perec, named as Balkan terrorist chiefs by confessed fellow conspirators of the assassin Petrus Kalemen, was begun today to stamp out what police call a "gang of international assassins."

Fears for the lives of Yugoslav government leaders spurred the search for "higher ups" along with three fugitive members of the "suicide squad," including a beautiful Slavic gun girl, associates of Kalemen.

Yugoslav officials have revealed the real name of King Alexander's assassin was Vlada Georgieff Tchernocemaks, a notorious Macedonian terrorist and associate of Ivan Mihailoff, whom they held responsible for several previous assassinations.

Broadcast Photographs

Photographs of Pavelich and Perec were broadcast to police of all countries in Europe after a conference between French and Yugoslav secret service chiefs. Yugoslav terrorism of recent years has been attributed to the band of Belgrade officials.

The missing Egon Kvaternik, or Kramer, who has been tentatively identified as the mysterious "doctor" acting as the band's advance

(Please turn to Page 6)

DOZEN INJURED TRAFFIC TANGLES OVER WEEK-END

Accidents Throughout Province Bring Death to Two—Injuries to Many.

MAN IS KILLED.

Hit-and-run Driver Knocks Down Young Mother of Three Children.

ST. THOMAS, Ont., October 15 (C.P.). — Mrs. Marjorie Haddick, 36, wife of George Haddick, who was struck down by a hit-and-run driver on No. 5 Highway near her home at Eagle on Saturday night, died in the Memorial Hospital here this morning. She never regained consciousness.

Mrs. Haddick, mother of three children had sent two eldest children to the store for groceries and went out on the highway to meet them.

They returned alone, and a search revealed Mrs. Haddick's body on the shoulder of the road. She had been struck down, officers investigating believe, and her body carried 60 feet east.

A hat and shoe were found at the place where she had been struck. There is no clue as to the identity of the car driver.

Week-end accidents throughout the province brought death to two persons and more or less serious injuries to ten others. Majority of the mishaps followed traffic tangles. At Thorold the body of Samuel Amos Robinson, prominent flour and feed merchant, was found in the old Welland Canal. His store adjoins the old canal and he is believed to have lost control of his truck with the result the machine plunged into the canal.

Police in the St. Thomas area are

(Turn to Page 6)

Heavy Snowstorm Hits Great Britain

LONDON, Oct. 15 (CP Cable). — Britain's long and unusually dry summer broke up to-day when snow fell in the Scottish Highlands, in the English Counties of Derbyshire and Warwickshire and even as far south as the Kentish town of Hythe on the Straits of Dover. Morecambe, in Lancashire, suffered in a damaging blizzard. The Weather Man promises more of the same brand in different parts of the country.

Barns And Tobacco Crop Lost In Fire

LEAMINGTON, October 15 (C. P.). — Some 2,000 pounds of tobacco were destroyed here when the barns on the farms of William Swatman and Howard Rymal were gutted by fire. The tobacco was in kilns being heat-cured, and it is believed the blaze had its origin in the heating equipment.

French-Canadians In Cornwall District Demand Apology From Mr. Justice Makins

CORNWALL, Ont., Oct. 15.—(CP)—Unless an apology is forthcoming from Mr. Justice Makins of the Supreme Court of Ontario for the disparaging remarks concerning French Canadians he is alleged to have made from the bench the matter will be carried to the floor of parliament, leading French Canadians declared today.

The French speaking citizens of this town and along the St. Lawrence River are highly indignant and have already forwarded a protest to Prime Minister R. B. Bennett and Minister of Justice Hugh Guthrie. The protest took the form of a resolution passed unanimously at a special meeting of the St. Jean Baptiste Society.

During the trial last week the judge is said to have become impatient at the inability of some witnesses to speak English and to have declared if he had his way no one who could not speak English would be given a vote. He is also said to have intimated to one witness that a night in jail might improve his knowledge of English.

Joseph E. Chevrier, prominent business man and former mayor of Cornwall is one of the leaders of the attack on the judge's stand. He said a competent interpreter was present in the court and if that was not enough for a judge there should be a requirement that all judges be able to speak the two official languages. A judge who would deny French Canadians their rights as citizens, he said, could not command the utmost confidence in his impartiality.

French and English speaking citizens live in amity along the shores of the St. Lawrence, said Mrs. T. E. Lussier, local president of the Federation of French Canadian women. It ill became a high public servant to come into a community and disrupt accord among all classes of citizens.

Alike as Two Pins

CHICAGO, Oct. 15 (CP)—Gerald and Erick, the nine-months-old twin sons of Mrs. Fred Sikes, look so much alike, she says, that she resorts to this method to tell them apart: She picks them up together and holds one in each arm. Gerald will be in the arm that they first became he's a half pound heavier than Erick.

CATHOLIC MEN PROFESS FAITH IN JESUS CHRIST

Holy Name Rally is One of Largest Ever Held in Diocese.

DE LA SALLE BAND.

Rev. E. M. Meacy Preaches Sermon in Church of Sacred Heart.

A long double file of Catholic laymen of the city and district, comprising the northern section of the diocese of Peterborough, marched down George Street Sunday afternoon publicly professing as members of the Holy Name Society their faith in the divinity of Jesus Christ.

At the church of the Sacred Heart the large assembly of men overflowing to the basement and out to the lawn where broadcasting equipment enabled them to assist in the religious devotions, renewed their pledges of loyalty in the service of God, the Church and their country.

Kneeling and with right hands raised, the members repeated their avowal of fealty as slowly recited from the pulpit by Rev. V. J. McAuley, parish priest of Ennismore and diocesan director of the Holy Name Society. It was the solemn climax of the annual rally of district branches of the society. His Excellency Bishop Dennis O'Connor occupied a red dais in the sanctuary, where many of the members of the diocesan clergy knelt. A surpliced boys' choir had seats outside the chancel railing, and the first eight rows were reserved for officers and cadets of De La Salle College, part of whose bugle and drum band had come from Toronto for the occasion.

Color was merely incidental and fortuitous, and also unobtrusively attractive,—prelatial red and pastoral white and black, blue uniforms of the Cadets with their capes of dull gold lining, and yellow chrysanthemums and green foliage on the alter.

The even ranks of men in the church pews, with the others in the basement and on the lawn reaffirmed their belief in Jesus Christ and the teachings of the Catholic Church, promised to give good example by regular practice of their faith, and, continuing in unison, declared: "In honor of His

(Turn to page 6).

Relief Forestry Plan Is Proposed By Hull

TORONTO, Oct. 15 (C.P.)—The Toronto City Council has received from the City Council of Hull, Que., the suggestion that it join in recommending to the Canadian Forestry Association inauguration of a plan to use money paid for direct unemployment relief to employ workless in reforestration of idle land.

The Hull proposal suggested also legislation be asked making it compulsory for persons felling trees on Crown land to plant others.

Late Crops In Essex Destroyed By Frost

WINDSOR, Oct. 15 (CP)—With the thermometer going below the 30 degree mark over the week-end, all late tobacco, tomatoes, corn and other produce were destroyed, Angus McKenney, Agricultural Representative for Essex County, said to-day. Sunday afternoon things began to warm up, however, and a high of 62 was recorded while to-day it was quite warm.

1,000 EMPLOYES OF PULP CAMPS ARE ON STRIKE

Bushworkers Demand Higher Wages and Shorter Hours.

IN SAULT AREA.

Pulp Cutting in Seventeen Abitibi Company Camps at Standstill.

SAULT STE. MARIE, Ont., Oct 15 (CP)—Pulp-cutting operations in 17 camps of the Abitibi Power and Paper Company on the Algoma Central Railway line north of here to-day were virtually at a standstill as half the 1,000 workmen employed were on strike for higher wages, shorter hours, and the right to form camp grievance committees.

Quiet reigned in the ranks of the strikers, and meetings they held stressed the need of conducting an orderly walkout. On the shoulders of one lone provincial constable, George Taylor rested the task of combating any disorder arising.

In the Sault, efforts to bring about a strike among the 800 employees in the Abitibi Company's paper plant failed yesterday. A meeting of the Papermakers' Union passed resolutions declaring bushworkers now on strike were not affiliated with the union or with the Trades and Labor Congress of Canada, and therefore it would be contrary to the by-laws of the union to support them.

The strikers are concentrated in the city, at Hawk Junction, 150 miles north of here, and along the railway right-of-way as far as Franz.

DEWART APPEAL IS DISMISSED

Court of Appeal Upholds Verdict of Mr. Justice McEvoy in Peterborough.

CLAIMED PART OF ESTATE.

TORONTO, October 15 (C.P.). — Claims of Wallace Dewart, Charlotte Dewart, and Uriah Payne against Addie Evelyn Payne, administratrix of the estate of the late W. K. Payne of Dummer, in Peterborough County, did not find support in the Ontario Court of Appeal at Osgoode Hall to-day.

Wallace Dewart, nephew of W. K. Payne, and the other plaintiffs who are executors of the will of Lavina Payne, claimed a share of certain bonds, mortgages, and moneys included in the estate of W. K. Payne, valued at $16,373.

Mr. Justice J. A. McEvoy dismissed the action and the Court of Appeal dismissed the three plaintiffs' appeal against Mr. Justice McEvoy's decision.

Your Evening Smile

TRUE ENOUGH

He—What part of the car causes the most accidents?

She—The nut that holds the wheel.

Dies in Paris

RAYMOND POINCARE

War-time president and ten years later declared "savior of Franc" who died in his Paris home after a very short illness. The end was believed hastened by the Marseille assassinations. Poincare knew King Alexander well and was a life-long friend of Barthou.

BOY IS BURNED STARTING FIRE WITH COAL OIL

Eight Year Old Winchester Lad Burned While Lighting Fire.

BODY BLACKENED.

WINCHESTER, Ont., Oct. 15. — (CP)—Burned from head to foot when a can of coal oil exploded in his arms yesterday eight-year-old Lorne Cassidy died today.

While his parents were out in the yard on Sunday, the youngster attempted to start a fire in the kitchen stove and to make it burn quickly poured the coal oil on the wood. Hot coals in the bottom of the stove ignited the liquid, and caused the can of oil to explode in the lad's arms. Enveloped in flames he dashed to the yard tearing at his clothes. His father hearing his cries tore the burning clothes from the child's body.

Most of his body was blackened from burns as the coal oil had soaked into his clothes.

His condition was so critical that it was impossible to have him removed to hospital, it was stated.

Old Painting Of 1356 Is Found In Attic

PORT ERIE, Oct. 15 (CP)—Mrs. Susan Campbell is owner of an old painting resurrected from an attic here with other keepsakes. A well-known Buffalo authority is seeking to trace the origin of "J. Wallace," whose signature appears at the bottom, together with the date 1356.

The painting, in its old hand-carved frame upon further examination bears evidences of being a portrayal of styles of the Fourteenth Centry, when the Black Prince was the Sir Galahad of the times. A yeoman appearing in it is dressed in blue breeches and red jacket, with a sweeping flat-brimmed high crowned hat, as he drives kine to a typical English brook.

Coal Miners On Strike In Pit 1,000 Feet Underground Are Determined To Die

PECS, Hungary, Oct. 15.—(AP)—Convinced there was "no more hope for them" a member of the Hungarian parliament emerged today from the black pit where for 108 hours 1,200 miners have been self-entombed, striking for more pay.

"I expected a terrible catastrophe in coal mines any moment," said Janos Esterguiyos, Democratic Socialist, parliamentarian, who, descended into the mine in an attempt to mediate with the infuriated men.

"What I saw down there will be the most terrible remembrance of my life," he said. "The miners have become absolutely insane from their awful experience.

"They are determined either to commit suicide by wrecking the pumps, or to blow up the mine. There is no more hope for them."

The more violent of the hunger-crazed men have been tied to posts by their comrades to prevent them from killing themselves, said Esterg Lyos.

"The trade union no longer has any control over the men. Utterly exhausted, they are huddled down there in the heat, lying on the dirty, water-soaked bed of the mine with huge chunks of coal for pillows.

Some are unconscious. Nearly five days without water to drink has parched their throats, and they could not eat if they had food. In their agony and thirst and hunger some of them utter sounds like tormented animals."

PECS, Hungary, Oct. 15 (AP)—Long hours of silence from those that were left of 1,200 coal miners

(Please turn to Page 6)

LAWYER ENTERS PLEA OF GUILTY TO TWO CHARGES

Sentence is Immediately Passed by Mr. Justice J. C. Makins.

SURPRISE MOVE.

Foley and Three Others Were to Have Sought Change of Venue.

LONDON, Ont., Oct. 15.—(CP)—Mr. Justice J. C. Makins today sentenced Vincent Foley, London lawyer, to four years in Kingston penitentiary on two charges of conversion involving $10,315. Foley pleaded guilty.

Foley's plea of guilty to charges that he converted to his own use $9,315, as alleged by Miss Bernadette Young, and $1,000 as alleged by "Mr. F" came as a surprise during a hearing in which he and three others were to have sought change of venue on charge of conversion and extortion.

Foley was sentenced to four years on each charge. Sentences will run concurrently.

Mrs. Mae Turnbull pleaded guilty to a charge of conversion of $10,000, the property of "Mr. A." The plea was accepted and sentence will be imposed.

Frank Taylor, Sr., pleaded guilty to theft of $1,000 by conversion from "Mr. A." Sentence was deferred.

Crown Attorney Norman Newton announced in court all further charges against Foley, Mrs. Mae Turnbul and Frank Taylor, Sr., except the charges being heard today would be traversed until the next court.

Rose Taylor and Frank Taylor, Jr., and Mrs. Turnbull then went to trial charged with extortion of $200 from "Mr. D."

$40 IN POCKET WHEN KNIGHTED

Sir Guy Standing Made Own Fortune by Selling Left Over War Equipment.

TOOK UP ACTING.

HOLLYWOOD, Oct. 15. (AP)—If it had not been for the Great War, Sir Guy Standing might not have been able to take up acting as a hobby.

He is well nown for the excellence of his paintings and his adventures in the British Navy, for which he was knighted by the King. But he said to-day that when the King's sword descended on his shoulders, he had but $40 in his pocket.

Sir Guy, after the war, observed miles of United States tanks, tractors, automobiles and other equipment lined along the Rhine. He formed the Motor Organization, Ltd., set out to buy this equipment and sell it to Europe, which was trying to rehabilitate itself.

When the transaction was completed Sir Guy discovered Britain had a like amount of left-over war material it would have to get rid of. Such competition would ruin his company, so he managed to buy this equilment as well. It took nine years for the company to sell and clear its books, but the result was a large personal fortune for him.

"A fortune,' he explained, which permitted me to make acting my favorite hobby.

"But you can be sure of one thing: I'm through with big business. It leaves too many gray hairs."

Sir Guy is 60 and one of Hollywood's popular characters.

15-Year Prison Terms For Former Convicts

TORONTO, Oct. 15 (C.P.) — George Hamilton and Charles Smith, released last March from Stoney Mountain Penitentiary, Man., to-day were sentenced to long prison terms on charges of wounding with intent and being in possession of burglar's tools.

Hamilton was sentenced to 15 years in penitentiary and Smith to eight.

In China schoolboys on entering the classroom kneel and knock their heads on the floor before the picture of Confucius.

Peterboro Woman Injured In Quebec

CAR OVERTURNS WOMAN SUFFERS HEAD INJURIES

Mrs. Charles Nuttall Injured While Motoring Near Three Rivers.

HOLIDAYING IN QUEBEC.

Scalp Wound and Also Collar Bone and Several Ribs Fractured.

No change in the condition of Mrs. Charles Nuttall, 60, of 105 Monaghan road this city was reported by physicians today. According to a Canadian Press despatch, Mrs. Nuttall was seriously injured when the automobile in which she was driving overturned on a hill near Three Rivers, Quebec. The car driven by her nephew William Cruse of Toronto, overturned when the brakes were suddenly applied on the hill.

Mrs. Nuttal suffered a scalp wound, in addition to three fractured ribs and collar bone, her sister who resides here was notified by telegram. She was admitted to hospital where her condition was reported as critical owing to her advanced age.

Her husband Mr. Nuttall received notification of the accident on Friday afternoon and left that same evening for Three Rivers. He has since wired his sister-in-law telling her of the injuries sustained by his wife.

Mrs. Nuttall, formerly Emma Lockingtion, was holidaying in Quebec with her nephew and niece, Mr. and Mrs. Cruse.

Hog Quotations In Peterborough

MONDAY, OCTOBER 15, 1934

Canada Packers quote:

Hogs — F.O.B., $7.35; off truck $7.35; rail grade, $10.25.

Selects $1 per hog premium.

Sows 4c off bacon prices.

Cream—No. 1 (on truck), 18c; No. 1 (delivered), 18c.

Special, 2c per lb. premium.

Dewart Bros. quote:

Grain — Spring wheat, 90c; fall wheat, 90c; oats, 32c; malting barley, 55-60c; feed barley, 50c; rye, 55c and buckwheat, 50c.

Presentations Made Departing Residents

CAMPBELLFORD, Oct. 15. (By Examiner Correspondent).—William H. Brady, who for the past six years has been supervisor for the Dominion Stores in this district has been transferred to the Toronto district, extending to Cobourg, his Trenton friends presented him with a beautiful wrist watch, and to Mrs. Brady a pretty silver tray on the eve of their departure. 'Bill' Brady is a native of Hoard's Station and at one stage of his career, was star pitcher on the old Campbellford Baseball Club and his many friends here will be pleased to learn of his success.

Radio Photo Shows Action In Spanish Revolution

Rushed from revolution-torn Madrid by aeroplane to London, and then radioed to Canada, this exclusive photo shows one of the numerous street fights as revolutionists made a vain attempt to seize the capital. They were crushed by the federal army and the police. More than 1,000 persons have been reported slain and thousands more wounded. A dictatorship looms, with all opposing political leaders arrested or otherwise disposed of and all opposition-ists classed as rebels.

Canadian Cowpunchers Sure Can Ride Carry Off Honors In Bare-Back Classes

NEW YORK Oct. 15 (CP).—Canada's cowpunchers would seem to have knee action de luxe.

Take yesterday's program at the Madison Square Garden for instance. The boys from the Dominion's rolling prairies didn't do so well when encumbered by a saddle in their attempts to "bust" woolly broncoes. But once saddles were stripped off and there was a chance to dig knees between the ribs of the kicking, snorting, bad-tempered horses, there wasn't anything to stand up against the riding of a couple of Alberta bombres.

At the afternoon show, Herman Linden of Cardston dug his knees into the sides of a craw-fishing bay called Old Man of the Mountain, and he stuck there as though he were glued. He won that chapter of the bareback contest without so much as losing his sombrero.

In the same class at the evening performance, George McIntosh, out of Calgary, won just as easily as giving away a hundred dollars. Hell's Angel, the pesky bucker between George's vice-like legs, flew around the ring as though she'd suddenly sprouted wings, diving this way and that way without any notice whatever. But the Albertan stayed aboard, yelling "Hi yipee" as carefree as if he were sitting on a chesterfield with his best girl.

Another pretty show of range-skill came in the calf-roping contest. A Texan named Allan Holder sent his horse charging down the tanbark after a spindle-legged calf that bellowed and bellowed, as though to say "mamma, I'm in trouble." Still going at full tilt, Allan tossed a necktie onto the fleeing bundle of choice steaks and had the little fellow completely tied and bewildered in 20 and 3-5 seconds.

1,200 MINERS WANT COFFINS

Been Under Ground 90 Hours Without Food, Water or Light.

MEN ON STRIKE.

PECS, Hungary, Oct. 15. (AP).—Twelve hundred coal miners in voluntary confinement, 1,000 feet underground sent up a request for 345 coffins to-day, after being without food, water or light more than 90 hours.

This was taken by excited villagers to mean that many of the determined strikers had died. Government authorities, although sceptical were unable to enter the mine because of menacing guards with pickaxes.

Threatens to Blow Up Mine

Five trade unionists delegates who were seized as hostages after going below yesterday to negotiate for the government were released when authorities threatened to blow up the mines.

Control of the necessary power for air and water pumps is in the government's hands, making it impossible for the strikers to carry out a threat of cutting these supplies off and suffocating or drowning.

The miners are paid about $2.00 weekly and are demanding an increase to $3.50. The mines have been able to give them only part time employment. Operators refuse to negotiate unless the strikers come outside.

Forty-four of the strikers were brought to the surface last night. Some were raving mad, several at the point of death and others unconscious. Many of those below were reported to be dying.

Tiny Mongrel Dog Saves Burning Home

WINDSOR, Ont., Oct. 15. (CP).—A tiny mongrel dog, who walked with a limp, was somewhat of a hero in the household of Dan O'Mara to-day. While the occupants were absent yesterday, fire broke out in an upstairs bedroom. The racket made by the pup attracted neighbors, who discovered the flames and sounded an alarm. The outbreak was extinguished with slight damage resulting.

CHINA PLACES TAX ON SILVER LEAVING NATION

China Gives Its Answer to Silver Policy of United States.

PROTECT CURRENCY.

Drain of Silver to U. S. Has Lowered Chinese Purchasing Power.

SHANGHAI, Oct. 15 (AP)—China gave its answer to-day to the United States silver policy—a 10 per cent tax on all exports of the metal.

The Nationalist Government, after weeks of deliberation on the situation, put the tax into effect to-day, deeming unsatisfactory the replay of the United States to negotiations for "co-operation."

Lowered Purchasing Power

The drain of silver from China, due to increased prices, has lowered Chinese purchasing power, and alarmed Government and financial circles. China's currency is based on silver.

Provisions of the export tax are flexible, and the government is expected to change it whenever necessary to hold exports within limits required by balance of payments.

Some $30,000,000 of silver in Chinese money scheduled for departure this week for London and America will be subject to the tax, expected to halt a major share of future shipments.

A statement by the Nationalist Government said the step was taken "in view of the undue rise in silver, out of relation to the level of general commodity prices" and "in order to safeguard China's economic interests and protect its currency."

Stands By Its Policy

WASHINGTON, Oct. 15 (AP) — The United States, promising consideration to the Chinese Government, nevertheless stood firmly by its silver policy today as a tax wall arose around China's supply of the white metal.

Cheese Boards

Perth, October 15.—At Saturday's meeting of the Perth Cheese Board 428 boxes white and 123 boxes colored boarded. White sold to Stedman at 8⅝ cents. Colored sold to Taylor at 8⅞ cents. Buyers present: Taylor, Beckett, Stedman.

Picton, October 15. — At Saturday's meeting of the Picton Cheese Board 27 boxes white and 38 boxes colored were boarded. All sold at 8⅝ cents. Buyers: Cook, Hart, and Murphy.

Belleville, October 15. — At Saturday's meeting of the Belleville Cheese Board 1,361 boxes white and no colored boarded. All sold at 8⅝ cents. Buyers: Ostrom, Cook, and McCreary.

Lansdowne, October 15. — At Saturday's meeting of the Lansdowne Cheese Board 369 boxes of colored cheese boarded. All sold at 8⅛ cents. Buyers present: Dool, Beckett, Osmond, Taylor, Wright.

Napanee, Octobre 15. — At Saturday's meeting of the Napanee Cheese Board 163 boxes of colored and 466 boxes of white boarded. Eight and three-quarter cents bid. No sales. Usual buyers present.

Secretary of State Cordell Hull, in a note to the Nanking Government, said that the policy under which the United States is buying silver in world markes was laid down by Congress and cannot be changed, in its broad objective, by the executive.

Although he said that "So far as may be possible," the United States will avoid "disturbances to the economy and public finances" of China, that nation put into effect a tax of 10 per cent on silver exports.

This was designed to keep the Chinese supply of the white metal intact. The Oriental Government —which is on a silver standard— had protested that American buying threatened to spoil her reserves, besides damaging Chinese business by causing a "harsh deflation."

BEST LOAD HOGS.

The best hog load received last week at the Peterborough plant of the Canadian Packers Limited was from Cranston of Stirling. The car held 70 hogs, 24 of which graded selects and 37 bacon.

SOCIETY MATRON STILL IN HANDS OF KIDNAPPERS

Fifth Day is Thought Will See Release of Alice Speed Stoll.

NO RADIO APPEAL SUNDAY.

Fear Expressed That Kidnapper Would Kill Young Woman.

BY DILLARD STORES

LOUISVILLE, Ky., Oct. 15.—(A. P.)—The fifth day, the most portentous for Alice Speed Stoll since she was kidnapped, brought the belief today that the family has established contact with the abductor.

Those in a position to know agreed that the fifth day played an important part in the $50,000 ransom note. Fears have been expressed that the kidnapper intended to kill the young society matron if at that time he had not received the ransom and made his way to safety.

With the case at this critical stage, it was pointed out significantly that Sunday was the first day since the kidnapping last Wednesday to pass without an appeal by radio to the kidnapper. The ransom money has been dispatched to Nashville, apparently to be called for there or forwarded elsewhere.

Safety of Victim First

With all available law forces massed in a hunt for the wealthy young victim, the primary consideration was still for her safety — coming before making an arrest or even establishing a case.

Most promising of the clues run down by the officers today seemed to be that suggested by the the reported sighting of a woman who looked like Mrs. Stoll in Warren county, half way between Louisville and Nashville. It was in this direction that Stoll drove furiously last Friday.

Honeycombed With Caves

This section of Kentucky is honeycombed with caves. Beneath every hill and opening into every valley, they lie in hundreds. The region is wild and sparsely settled.

Some investigators agreed that Mrs. Stoll—if still alive, despite being ill with a cold when she was taken away in a negligee and a light coat—might be hidden in one of those little caverns.

Even natives of the region have been lost for days when injured or otherwise caught in the caves, even when friends had some general idea of where to search for them. In these several hundred square miles, the kidnappers could have found a place to conceal themselves for weeks.

MARMORA.

Rev. E. N. Grant of Bancroft, who took the Anglican services here on Sunday, was a guest at the rectory over the week-end.

Mrs. Harold Price was admitted to Belleville General Hospital on Friday.

Mrs. Hamilton Crawford and Tom Crawford visited relatives at Colborne on Sunday.

Mrs. Stevens of Galt is spending a few days with Mr. and Mrs. J. Johnson at the Royal Hotel.

Rural Dean A. B. Caldwell took the services in the Anglican parish of Bancroft on Sunday.

Mr. and Mrs. Anson Delline and sons, Carl and Warden, attended the funeral of the late Frank Froats at Bancroft on Sunday.

WM. J. YOUDEN, DEAD.

YONKERS, N.Y., October 15 (C. P.). — William J. Youden, who for 17 years until his retirement was general superintendent of the Douglas-Pectin Company at Cobourg, Ont., is dead at his home here. Mr. Youden, who was 58 and a native of England, died on Friday.

BE CLEVER! Use the soap that saves scrubbing and boiling—that does away *forever* with the old-fashioned washboard.

Be thrifty! Use the soap that soaks out dirt—makes clothes last 2 or 3 times longer—saves you lots of money.

Be modern! *Use Rinso.* It gives twice as much suds, cup for cup, as puffed-up soaps—*even in hardest water.* Rich, creamy suds that *soak* your week's wash whiter than ever. The makers of 23 famous Canadian washers recommend Rinso. Makes dishwashing easier, too.

A PRODUCT OF LEVER BROTHERS LIMITED, TORONTO

CHASE THE SHADOWS FROM YOUR HOME

Brighten it today

New, attractive floor-coverings will brighten your home as no other article of housefurnishing can . . . now the fresh brightness can be yours for a *few* dollars . . . *surprisingly* few with Congoleum Gold Seal Rugs.

New patterns, that are the acclaim of the housefurnishings trade, await you at the nearest good housefurnishings dealer . . . and not only will Congoleum Gold Seal Rugs brighten your home and save you money — they will save housework too . . . just a rub of a damp mop and they are instantly clean and fresh as new.

Sold also by the yard

CONGOLEUM CANADA LIMITED, MONTREAL

This is Congoleum Gold Seal Rug "LUXURE" Pattern No. 682

CONGOLEUM *Gold Seal* RUGS

LOCAL DEALERS IN CONGOLEUM RUGS

A COMPLETE LINE OF CONGOLEUM RUGS AT
D. BELLEGHEM & SONS
185 HUNTER STREET PHONE 85

A Wide Range of Congoleum Rugs at
CANADIAN DEPARTMENT STORES
Come In and Inspect Them

NEWEST—SMARTEST—CONGOLEUM RUGS AT
ROBERT FAIR & CO., LTD.
THE STORE OF DEPENDABLE MERCHANDISE

SPECIAL SHOWING OF CONGOLEUM RUGS AT
RICHARD HALL LIMITED
BEAUTIFUL PATTERNS. Almost Every Conceivable Shade

LATEST PATTERNS AND SHADES IN CONGOLEUM RUGS AT
COMSTOCK'S
PHONE 156 360 GEORGE ST.

ALL SIZES AND ALL PATTERNS OF CONGOLEUM RUGS AT
McBRIDE & FRANKS
431 GEORGE STREET. PHONE 2060

SPECIAL VALUES IN CONGOLEUM RUGS AT
HOME FURNISHING CO.
294-296 CHARLOTTE STREET. PHONE 1428

A Complete Line of Congoleum Rugs at
CHERNEY FURNITURE STORE
213 Charlotte Street. Phone 226

NEIGHBORLY NOTES

Please Phone Items to 2000 or 4081

The following item from the Toronto press will be of interest to Miss Katherine Wallis' friends here:

"At the Arts and Crafts Museum Women's Art Association, 23 Prince Arthur Avenue, the season of exhibitions opens this week-end with the hanging of two collections—water colors and sculpture by Katherine E. Wallis and etchings by Caroline Armington. Both these artists were born in Canada, have had definite recognition abroad, and make their headquarters in Paris.

"The most notable item in Miss Wallis' exhibition is the little, sculpture group "Japanese Sisters," an exceedingly characterful work. The artist exhibited the same subject carved in wood at last year's Paris salon. The water colors have been done in several parts of the world. Gallant design compels attention to one in which the sea is glimpsed through heavy trees on the Isle of Wight. Japan, India and Canada afforded other subjects. It is probable that a fine sculpture portrait in marble, of a young Canadian girl, will be shown by Miss Wallis at a large exhibition in Toronto this season.

"Mrs. Armington is known as a most competent etcher and this collection entirely upholds that reputation. The most charming pictures include one of the Pont Royal, Paris, with delicate, stimulating pattern in sky and water; an airy, tree-framed glimpse of a church at Honfleur; and the forceful architectural subject supplied by the Cour du'Dragon, Paris."

* * *

Under the auspices of the 57th Regiment Chapter Imperial Order Daughters of the Empire, a Community bridge party will be held tomorrow afternoon, with tea later at the residence of Miss Ida Wesley, 539 George street.

* * *

Mr. Ben Swarts of Homewood avenue was host on Thursday evening at a very jolly dance held at his home in honor of Miss Adeline Rogow and Mr. Myer Levine, whose marriage will take place late in October.

* * *

Mr. and Mrs. Meredith Huycke of Toronto spent the week-end here with Mr. Wilfred Huycke.

* * *

Mr. and Mrs. Nelson Moore (the latter was formerly Miss Margaret Park) were guests of honor on Friday evening at a miscellaneous shower held at the home of Mr. and Mrs. Harry Brooks of Auburn street, uncle and aunt of the bride.

* * *

A very enjoyable evening was spent in dancing to music played by Mr. Brooks and his orchestra. About fifty guests were present. The bride and bridegroom received many pretty and useful gifts.

* * *

The committee in charge of the dinner to be given the latter part of this month in the King Edward Hotel, Toronto, for Mr. Frank O'Connor and sponsored by Newman Club and its friends consists of: Mr. W. J. O'Brien, chairman; Mr. J. L. Dillon, Dr. J. J. O'Connor, Mr. Newman Mallon, Dr. Thomas Marsh, Mr. Percy Losier, Mr. Peter McDonald, Miss Patricia Cashman, Miss Madeline Wright, Miss Katherine Carroll, Miss Vera Michell and Miss Anne Gauthier.

* * *

The friends of Major R. T. Hounsell will be glad to know that he is progressing as well as can be expected after his recent serious operation in Nicholls Hospital.

* * *

Master Noe de LaPlante, Cadet Buglet in the famous DeLaSalle Band which came to the city yesterday for the annual Holy Name Rally of the city and district, and a scholar at Oaklands, the DeLaSalle School College in Toronto, was a member of the musical organization which paraded here yesterday and took part in the ceremonies at the Sacred Heart Church. The boys were met at the station by a number of friends, including Alderman Daniel Holland of the Council personnel. They went to Mount St. Joseph, where Mass was solemnized by the Rev. J. J. O'Brien and were entertained there at luncheon, playing later for a short time on the lawn at the Mount for the Sisters. They left the city by train about six o'clock. A gracious gesture in honor of Master Noe, who is the only member of the band from this district, was the assembling of the unit, before going to Mount St. Joseph, on the lawn of Mr. and Mrs. J. O. delaPlante, Crescent Street, where they played for a short time and gave the college cheer. Two handsome pictures of Master delaPlante appear in the window of the F. L. Roy studio, flanking the large picture of the famous band, with its one hundred and ten members.

* * *

Miss Nell Walsh has returned to her home in Westwood, after a lengthy visit in Vancouver, B.C.

* * *

Don't forget to reserve to-morrow evening for the Firemen's Ball at the Brock Street Summer Gardens. Mose Yokom and his band will play. The proceeds of the dance will be used for the Firemen's Christmas Fund to repair toys for the underprivileged children of the city.

* * *

Mr. Robert N. Scott of Chemong Road is celebrating to-day his eighty-first birthday anniversary, in good health.

* * *

The many friends of Mr. John I. Allen of Weller Street, superintendent of the local branch of the Prudential Insurance Company, will regret to learn of his illness in Nicholls Hospital.

* * *

Miss Adeline Rogow, whose marriage to Mr. Myer Levine will take place late this month, was guest of honor on Sunday evening at a miscellaneous shower held at the home of Mrs L. Loftus, Benson Avenue.

* * *

A jolly entertainment which took the form of a Radio and Box Social was held last week by members of St. Luke's A.Y.P.A. The first part of the program was ably carried out, with Beau Pammett in charge, assisted by radio artists: the Misses E. Wills, P. Starr and G. Hope, and Messrs. J. Davies, W. Davies, W. Hepburn, W. Hill and N. Heath. A great deal of fun was created later on by auctioning of the boxes, by Mr. R. Krant.

* * *

Mrs. Joseph Harris is visiting her niece, Mrs. J. A. McMillan, in Burnbrae.

* * *

The many friends of Miss Ada Forsythe of 143 Rubidge Street will be glad to know that she has returned home after her illness in Nicholls Hospital.

* * *

Miss Mabel Morrow has returned home after spending a week in Toronto with her sister, Mrs. A. Gough.

* * *

Mrs. Leonard Henry of Toronto was a guest yesterday of Mr. and Mrs. H. Legrow, Lake Street.

* * *

Mrs. Fred Armstrong and Mrs. Herman Windover have returned home after spending a few days with their cousins, Mr. and Mrs. Russell Pollock of Uxbridge.

* * *

An election of executive officers for the Ladies' section of the Kawartha Golf and Country Club took place at the club-house on Saturday afternoon, following the bridge party and tea. Members elected for the executive committee of the coming year are Mrs. C. G. Graham, Mrs. V. Rutherford, Mrs. J. E. R. Munro, Mrs. F. Hooper, Mrs. G. W. Harper, Mrs. F. M. Somerville, Mrs. A. R. Nobbs, Mrs. G. McLeod, Mrs. E. L. Sackville and Mrs. J. C. Green. A meeting will be held later, when officers will be chosen from this group.

* * *

A number of young girls held a small bazaar on Saturday afternoon at the home of Mrs. J. F. Strickland, Hunter Street West, which netted them the handsome sum of fifty-four dollars, to be donated equally to the Well Babies' Clinic and the Thursday Club. The girls sold pretty hand-made pieces which included dolls' clothes and other things made by themselves. Later, they had tea and played two tables of bridge. The table was lovely with a lace cloth and a beautiful centerpiece of the new waxed silk colored flowers and spun-glass novelties, on a mirror reflector. Tea was poured by Mrs. W. H. Hill, Mrs. Joseph Mills and Mrs. Gordon Matthews. The girls in charge of the bazaar were Beverley Martin, Mary Strickland, Jean Ketcheson, Margaret Wood, Mary Yelland, Margaret Lawrie, Jane Strickland, Margaret Abbott, Jean Hills, Nancy Eastwood.

* * *

Captain William Scollard of the steamer Stoney Lake has gone to Iroquois Falls, where he has been engaged by the Abitibi Power and Paper Company for the winter season.

* * *

Colonel Joseph Collins, in charge of the DeLaSalle Boys' Band from Oaklands College, Toronto, with Lieutenant Kerr and Sgt.-Major Jack Henry, were guests yesterday of Mr. and Mrs. Harold Legrow, Lake Street.

* * *

A very successful bridge party was held on Saturday afternoon at the Kawartha Golf and Country Club, in charge of the Ladies' section. The pleasant weather of the afternoon and the energetic efforts of the ladies in charge combined to make the affair a very enjoyable event. The attendance numbered nearly two hundred ladies, many coming in for the tea hour which followed an afternoon of bridge, when forty-two tables of cards were played. The handsome clubrooms were at their best for the occasion. From the glass-enclosed solarium, where cards were played, the guests enjoyed the lovely view on every side, and the commodious lounge was gay with ferns in reed baskets and a bouquet of salvia in a silver basket. Prizes for bridge were drawn for by Mrs. F. M. Somerville, and went to Mrs. Alex Darling, Mrs. T. J. Ryan, Mrs. G. N. Howson, Mrs. F. Jobbitt, Mrs. Kenneth Graham, Miss Margaret Menzies, Miss Grace McCannon and Miss Hazel Buller. The guests were received by the president, Mrs. C. J. Ray and the vice president, Mrs. F. M. Somerville. Tea was served at two long tables arranged at either end of the large solarium and covered with beautiful lace cloths. Large silver bowls were the centerpieces, filled with brilliant yellow single chrysanthemums. Tea was poured by Mrs. C. A. Salmonsen, Mrs. L. D. W. Magie, Mrs. W. M. Cruthers and Mrs. F. J. Overend. Tea assistants included Mrs. J. E. R. Munro, Mrs. P. Johnston, Mrs. A. Belleghem, Mrs. F. Buckland, and the Misses Bertha Inch, Clara Adams, Mary Greer, Leith Johnson, Geraldine Collins, Margaret Widdes, Janet Stapleton, Nina Glover, Doris Burgess, Emma Lou Chenhall, Ellen Eagleson, Anne Archibald. Mrs. C. G. Graham was general convenor of arrangements, assisted by members of the executive—Mesdames C. J. Ray, F. M. Somerville, F. C. Ferrier, J. E. R. Munro, G. C. Solmes, F. E. Hooper, J. F. Reed, F. J. Overend and Miss Margaret Widdess. Among those who played bridge and came in at the tea hour were the following ladies: Mesdames C. J. Ray, C. G. Graham, G. C. Solmes, J. E. R. Munro, F. M. Somerville, F. C. Ferrier, R. McGrath, C. V. Elliott, E. Ayrheart, T. H. Cranford, W. Derry, J. J. Southern of Renfrew, H. Stenson, J. K. Sheehy, H. Wightman, P. A. Martyn, B. D. MacLean, C. M. Rishor, L. M. Lockington, W. E. Franks, Burgess, W. Rogers, E. Elliott, R. H. Turner, W. L. Ferguson, F. J. A. Hall, MacBrien, E. Riley, A. M. Weldon, J. E. Middleton, H. M. Yelland, A. Belleghem, W. J. Preston, W. G. Ovens, C. M. Campbell, D. V. Canning, R. E. Knox, J. Kemp, H. Steggles, F. Milliken, E. Puttick, L. H. Ingram, R. J. Wolstenholm, J. A. McNabb, G. Hill, J. A. Dewart, R. E. Layfield, H. C. Sherwood, D. S. Clarke, S. J. Black, L. A. Potvin, H. A. Walker, R. Gavine, R. H. Perry, R. E. Clarke, D. MacTavish, M. Richardson, W. R. Widdess, J. Matthews, E. L. Sackville, W. T. Belleghem, A. R. Jones, D. F. Drummond, F. J. Overend, J. Comstock, J. C. Rutherford, R. M. Hanscom, J. R. Marshall, V. J. Tully, P. Johnston, Conway, F. L. Robinson, G. N. Howson, F. Jobbitt, K. Graham, T. J. Ryan, A. Darling, H M. Ross, C. A. Salmonsen, L. Killaly, R. G. Cottrell, W. Harris, W. E. Kidd, E. H. Bartlett, H. A. Owen, Buckland, R. B. White, V. McIntyre, J. Roach, J. J. Dorris, T. H. Taylor, W. F. McElroy, D. W. Clarke, A. Rumions, W. A. Davern, C. Wolff, W. J. Kent, E. F. Mason, R. J. Goring, J. Turner, B. V. Moore, K. Reynolds, R. Fair, F. Reed, J. C. Green, Keefer, J. H. Vernor, H. R. Sills, W. A. Burrell, Braund, F. L. Roy, B. D. Hall, L. W. Scott, W. M. Cruthers, A. E. Jagger, J. H. Jamison, G. W. Fitzgerald, H. Simpson of Toronto, R. M. Glover, H. Martin, and the Misses Mary Menzies, McKee, Margaret Widdess, Alberta Hunter, Myra Baird, Joan Lynch, Helen Archambault, Veronica Scollard, Ann Simpson, Viola Martin, Peggy Bostridge, Claire Mason, Gertrude Fry, Margaret Johnston, F. Bletcher, Anne Jamieson, Leith Johnston, Evelyn Tudhope, Bertha Inch, Della Deanard, B. Malane, M. Lauder, E. Eagleson, Mary Greer, Emma Lou Chenhall, Phyllis Coleman, M. Rogers, V. Burgess, Clara Adams, D. Burgess, N. Francis, Evelyn Scott, Muir, Lenore Lyle, Elisabeth Scott, Marion Harvey, A. Wood, Sybil Hood, Jessie Pattison, Anne Archibald, Lahring Parsons, Hilda Sullivan, Cathleen McCarthy, Margaret Menzies, Grace McCannon, Hazel Buller, M. Wilson, Geraldine Collins, Janet Stapleton, Elva Jackson, Marita Collins, Isabel Glover, Nina Glover, E. Morrow, Margaret Greene, J. Maguire, Isabel Fry, M. Lawrence.

Fashion Service

3233

SIMPLY SMART

Delightfully smart and simple is the little coat patterned here—practical too!

In brown checked woolen with the tied collar of plain brown was the original model.

Of course, dozens of other schemes and colors are possible.

There are loads of lovely plain woolens to choose from also as olive green or bright red of soft diagonal weave with self-fabric tied collar

This model is simple as A, B, C to make, and its small cost will surprise you. Choose now!

Style No. 3233 is designed for sizes 2, 4 and 6 years. Size 4 requires 1½ yards of 39-inch material with ⅝ yard of 35-inch contrasting.

The Examiner:
Please order for me—
Pattern Number .....
Size .....
My Name .....
Address .....
.....
I enclose 15c in payment. Allow five days for return.

Just Between Us Women

A daily chat with Examiner neighbors conducted by Anne Wilcox

The Examiner is issuing a Special Edition of the paper in the course of the next few weeks in magazine form which will contain hundreds of proven recipes and we are asking our readers to send in copies of recipes known to them to be good. These will be inserted either under the full name or the initials of the party sending them in as desired. We are asking not only the ladies of the City but of the District as well to supply us with the recipes required for this number.

* * * * * * *

Maybe you have some special recipe for a cake, pudding, bread, pies, cookies, ice cream, pickle or even you may have a special way of preparing meat or fowl. Wouldn't it be nice to pass it along and on the other hand you will be sure to find some new recipe in this edition which will appeal to you very much and which has been sent in by some other interested lady.

* * * * * * *

Wouldn't it be nice if every lady who reads this column would send in her favorite recipe, with either your name or just your initial. It isn't much to ask each one to do and think how proud you will be when our Cooking Edition comes off the press. Don't put it off, send one in today. We are counting on you to help us put this venture over.

ANNE WILCOX.

Your Health

by DR LOGAN CLENDENING

It is curious and amusing to look at the history of some of our foods today.

The tomato was at first supposed to be poisonous. I can remember when the little wild tomatoes (about the size of a small plum) were pointed out to us children to avoid. If we ate one it would kill us. The truth is these little tomatoes are perfectly delicious. And tomatoes in general are among the most healthful of foods—the juice is as rich as orange juice in vitamin C.

So with ice cream. It was the American dish. The things that foreign doctors, especially English doctors, said about it would make your hair stand on end. It froze the stomach. Congealed the digestive juices. In a well known textbook on medicine, dyspepsia was referred to as the American disease, and the probability was suggested that our liking for ice cream, and especially soda water and ice cream soda, was the prime cause of our bad digestions.

But ice cream has made its way. To show how it is now regarded we may refer to an article by Professor W. H. E. Reid in a medical journal entitled "Ice Cream, America's Most Excellent Health Food".

Ice cream is quite a complete food. It contains the essential foods—protein, fat and carbohydrate—as well as vitamins and minerals.

The protein is in the best form of muscle building. There is sugar and butter fat for energy, and it contains all the food elements of milk, and hence can be classes as a protective food.

Ice cream is especially rich in lime. One-half pint of ice cream contains as much lime as one and a half pounds of bread, four pounds of meat, or three and a half pounds of potatoes. Children, of course, require high amounts of lime in order to produce bone and other tissues.

But best of all its qualities today is praised its digestibility—the very thing it was supposed to lack in the early part of its career.

Dr. McCollum, the well known nutritional expert of Johns Hopkins university, says:

"There are many mothers who testify that their children dislike milk as a beverage, and ask how it is possible for them to introduce a sufficient amount of dairy products into their diet. One of the answers to this question is ice cream. Almost without exception people of all ages like it."

QUESTIONS FROM READERS

T. B. B.: "We have two cases of undulant fever hereabouts. Can you tell something about it?"

Answer: Undulant fever occurs in milk giving animals, and is transmitted to man in the milk. The symptoms are vague except for the long continued fever which may go on for several months, even a year. There are relapses so that the patient may be free of fever for several weeks and then have it return. The treatment is similar to the treatment of typhoid fever—rest in bed, cold water baths, nourishing food to keep the strength up. Vaccines made from the causative germ have been used with success.

* * *

Reader: "What are the properties of Compound Mixture of Helonin?"

Answer: This is sometimes used for female complaints.

LINDSAY MAN IS BADLY HURT

J. Davidson May be Crippled For Life as Result of Fall From Hay Load.

WEEK-END ACCIDENTS.

LINDSAY, October 15 (Examiner Correspondence). — J. Davidson, of town, was the victim of a distressing accident over the week-end. He fell from a load of hay in the southern part of the town and sustained injuries of such a anture that he will be crippled for life, it is understood. The injury was to the hip, the top of it being completely shattered.

James Lehane, town, who is employed at the C.N.R. freight offices in Peterborough, suffered rather severe injuries here on Saturday. He was examining the interior of hood of an automobile while the engine was in action, when his hand was badly lacerated as it came in contact with the fan. It required several stitches to close the wounds.

William Gamble, jeweller, was the victim of a peculiar accident on Saturday at his store. While in the act of sneezing, his head came in contact with the door of the safe. He sustained a bad cut in his forehead and was unconscious for about twenty minutes.

* * *

When returning with his car from Minden on Saturday night, Ross Watson of Beaverton collided with a cow on the Portage Road, east of Bolsover. The animal was killed and the car was badly damaged.

The sudde ndeath is announced at Penelon Falls of Miss Ida Udy, a lifelong resident of the village. The deceased is survived by a brother, William of Penelon Falls, and a nephew, Harry Stewart of Peterborough.

Mrs. Olive Drew, of Cannington, is in the Ross Hospital, Lindsay, suffering from serious injuries sustained at the home of her sister, Mrs. D. McLean. She fell through an open trap door while preparing lunch, breaking her leg in three places.

Colitis Upsets Your Stomach

Thousands of sufferers think they have indigestion, when Colitis is the real cause of an upset stomach. Colitis is the medical name for functional irritation of the intestines and colon, due to Acidity, and causes dull pains in the sides, heavy feeling in abdomen, headache, gas, heartburn, bloating, dizziness bad breath, coated tongue, lack of pep, and sleepless nights. A doctor's prescription, known as Dr. Nixon's Kolade Powders, possesses the necessary triple action of relaxing sore, contracted muscles in the bowels, soothing and protecting irritated mucous membranes and combating acidity, thus giving quick results. It is not a laxative but acts to help nature. Dr. Nixon's Kolade is so successful that we offer it under the fair-play agreement to fix you up to your satisfaction or return empty package and get your money back. At all drug stores.

Sustaining fare for ADULTS . . . Energy food for CHILDREN

APPETIZING tastiness is far from being the *whole* story of the food value of "Crossed Fish" Sardines. . . . They are notably rich in three essential minerals—Iron, Calcium and Phosphorus. . . . Everyone needs these nourishing elements—most of all do growing children. . . . Serve Sardines *often*. . . . But always specify *"Crossed Fish"* brand — selected Norwegian brislings with that unequalled "Crossed Fish FLAVOR". . . . When the cost is so small, why not be *sure* of QUALITY? Matured or baby as you prefer.

136

"CROSSED FISH"
The Quality SARDINES
with the Matchless Flavor

PEASANTS WEEP AS TRAIN PASSES

Train Carrying Body of Slain King is Delayed as Peasants Pay Tribute.

TOUCHING SCENES.

By CHARLES H. MEISTER.

ZAGREB, Yugoslavia, Oct. 15. — (A.P.)—Yugoslav subjects wept today before the coffin of the King many of them had opposed, as the train bearing the body of Alexander made its way through long lines of weeping peasants yesterday from Split, where it had been brought from Marseille by the destroyer Debrovnik.

Because of the thousands of requests for an opporunity to pay last respects to Alexander, it was decided to have the train halt at various towns between Zagreb and Belgrade and it will not arrive in the capital until to-night.

Belgrade is already thronged with foreign princes and notables who will attend the funeral.

Touching Scenes.

One of the most touching scenes when Alexander's body arrived at Split was the dramatic appearance beside the coffin of Father Antone Koroshetz, a Serbian-Greek priest and leader of the Slovanian clerical party who has spent eight years in exile on Alexander's orders.

The leader was allowed by his guards to hire a small boat on the lonely island where he is kept and come to Split to "say a prayer and drop a tear" on the coffin of his former foe.

For several minutes Koroshet knelt sobbing beside the bier and then said, "This is a moment when the whole nation is weeping over our lamented sovereign. We must forget the past. We must work and live for Yugoslavia."

The King's body will lie in state for two days before the funeral, which will be attended by President LeBrun of France and the Duke of Kent, fourth son of King George of England, among others.

GAVE RECITAL IN CHICAGO.

GUELPH.—Robert J. Donnell, Jr., Guelph carilloneur, who goes to Ottawa at the end of the month to play Canada's victory carillon at the Parliament Buildings for a year, has returned from Chicago, where he played the 73-bell carillon at the University of Chicago. He went to Chicago only as a visitor, but when officials learned his identity they requested him to give a recital.

MOTHER! don't experiment with your Child's Cold

Rub on
VICKS VAPORUB
the proved way of relieving colds

The minute you apply Vicks VapoRub over throat and chest it goes right to work to fight a cold — *two ways at once* — by Stimulation and Inhalation. Through the skin, it acts like a poultice, "drawing out" tightness and soreness. At the same time, its medicated vapors are inhaled *direct* to irritated air-passages. All night long, it works to help Nature "throw off" the cold.

Ideal for Children's Colds

Being externally applied, VapoRub avoids the risks of those digestive upsets that so often come from constant dosing. It can be used freely, and as often as needed, even on the youngest child. And it's just as good for adults.

MINCED BEEF
BEEF CUTTINGS
PORK LIVER, Sliced
VEAL STEW
3 lbs. 25c

SMOKED PICNIC SHOULDERS
4 to 6 lbs. 16c lb.

BLADE ROAST
Blade Out
12c lb.

BONELESS SHANK MEAT
For Stewing 2 lbs. 25c

Round or Sirloin Steak
15c lb.

Tuesday At
BUEHLER
387 George Phone 3680
50c Meat Orders Delivered FREE

Wing or Porterhouse Steak
17c lb.

LOIN VEAL CHOPS
LOIN VEAL STEAK
SHOULDER PORK CHOPS
MINUTE STEAKS
18c lb.

PEAMEAL BACK BACON
In the piece. lb. 29c

ROLLED PRIME RIBS
16c lb.

LOIN PORK CHOPS
25c lb.

Shop At ZELLERS It Pays

Men's Wear

SILK & WOOL HOSE
Plain colors and fancy checks in all colors. Sizes 10½ to 11½..
39c - 49c

Silk Ties
Wool linings, all popular shades and patterns .....
49c

CALFSKIN GLOVES
With heavy lining or unlined in grey, fawn or brown. Dome wrist
$1.00

BROADCLOTH SHIRTS
Warrendale Shirts in plain and fancy patterns, attached and 2 separate collars. Genuine broadcloth. Sizes 14 to 17 ..
$1.00

BOYS' Golf Hose
Genuine Botany Wool in shades of blue and grey. Fancy tops. Sizes from 7½ to 10 .....
59c Pair

Boys' Blouses
Also Warrendale broadcloth, plain and fancy pattern. Sizes up to 13 .....
59c Each

The Examiner

The Examiner is a Member of the Audit Bureau of Circulations.

The Daily Examiner, published every lawful evening by The Peterborough Examiner, Limited. Office: 419 George Street. $6.00 per year Delivered in City. Out-of-town Subscribers by mail, $4.00 per year.

Member Canadian Press, Limited; Audit Bureau of Circulation; Canadian Daily Newspapers Association.

Member Ontario Associated Dailies. T. L. Ashton manager, Canada Permanent Building, Toronto.

U.S. Advertising Representatives: Frudden, Sing & Frudden, Inc., Chicago Seattle, San Francisco, Los Angeles, and New York City.

Advertising Rates on Application.

R. M. GLOVER, Managing Director.

'PHONES: Editorial 1601, Business Office 1666. Private Branch Exchange to all Departments.

MONDAY, OCTOBER 15, 1934

GOOD NEWS FROM OTTAWA.

The latest statement issued by the Department of National Revenue should make cheerful reading for Canadians, for it indicates a marked improvement both in trade conditions and in national revenue.

September has recorded substantial gains both in exports and imports over the same month last year, while the totals for the first six months of this fiscal were substantially ahead of the figure for the first half of last year.

The passing of the half-way mark found the revenues of the Dominion Government far in advance of last year.

Custom and excise receipts, for example, totalled $22,206,597 for the first six months of this year, as against $18,606,000 last year, and the Department of National Revenue has collected $20,000,000 more in the first half of the current fiscal year than in the same period a year ago.

This substantial betterment in the financial condition of the country, coupled with the saving of five million dollars in interest charges as a result of the successful Refunding Loan, relieves the Government of a great deal of the worry that financial problems have caused in earlier years of its reign, and if the improvement continues, as there is every reason to hope, the next Budget should contain some good news for harassed taxpayers.

NO RESTAURANT LICENSES.

If there are any restaurant proprietors in Ontario who have been nursing the thought that when new beer "authorities" are issued at the end of this month the privilege of sale will be extended to restaurants, they might as well give up the hope.

In a statement Saturday, Premier Hepburn declared emphatically that there was no likelihood of restaurants obtaining licenses to operate beverage rooms.

Mr. Hepburn is to be congratulated upon the decision and upon announcing it so clearly that there will be no misunderstanding.

The public as a whole was against the sale of beer in restaurants before sale in beverage rooms began, but since watching that system in operation for some months public opinion is decidedly more hostile to the idea of restaurant beverage rooms than it was when such sale was first mooted, and it would have been a major error on the part of the Government to attempt to force upon the people of Ontario something to which they are almost unanimously opposed.

The Premier has made it clear that his Government has no such intention, and that there is no chance of restaurant licenses being granted; an announcement that has been received with general satisfaction.

If, in addition to refusing restaurant authorities, the Ontario Government will now proceed to weed out the mushroom hotels that managed to get licenses, confine the sale of beer to properly equipped and conducted standard hotels, insist upon strict adherence to the law, shorten the hours of sale, and promptly cancel the licenses of hotelmen who sell to minors, the new system will have a chance to survive; it cannot hope to do so under existing conditions.

A SUCCESSFUL LOAN.

The success of Canada's 1934 Refunding Loan which has been oversubscribed by $33,000,000, requiring the scaling down of the larger cash subscriptions, should be gratifying to every Canadian, and for a number of reasons.

In the first place the fact that some two hundred and eighty-three million dollars was subscribed furnishes substantial proof that the people of this country have an abiding faith in the future of Canada, and that they are prepared to demonstrate that faith by investing their money.

Secondly, the successful completion of this loan, hailed by the Minister of Finance as a fitting termination to the series of refunding issues which have been made at lower interest rates since 1931, means a saving in interest charges each year of five million dollars, and added to the interest saved by previous refundings, makes possible a fifteen million dollar reduction each year of the interest burden of the Dominion.

The success of this campaign means much to the whole country, and it is a matter for satisfaction, not only to the Government, but to every citizen, that Canadians have patriotically responded to the appeal and so effectively that the quarter of a billion dollar issue has been substantially oversubscribed.

In view of the fact that the limit has been passed by $33,000,000, some of those who made cash subscriptions will find their allotment reduced; citizens who held Victory bonds and have converted them will, on the other hand, receive the full amount.

SHATTERING A BEAUTIFUL DREAM.

The first thought of most Ontario citizens after reading Commissioner Racine's report of his investigation into the operation of the Temiskaming and Northern Ontario Railway undoubtedly was that the contrast between the conditions he reported and the picture the public had had for many years of this Government-owned system was great enough to be startling.

The people of Ontario had long been led to believe that in the T. and N. O. the province possessed an admirably conducted transportation system, one of the few railways in America in recent years to show a profit.

There were glowing announcements each year of a surplus, and the impression was general that the T. and N. O. Railway was one institution that was managed in an economical and businesslike way.

Now we find from Commissioner Racine that all this was a beautiful dream, that the road has been badly managed, that instead of surpluses there have been deficits, that the commissioners were lax, that there has been gross extravagance, that contracts have been let without tenders, and that the Moosonee end of the system should never have been constructed.

The Commissioner recommends the dismissal of the heads of the system, and suggest changes that will mean a saving of over $500,000 a year in the operation of the road.

His report is a striking indictment of a Government institution about which the public has been grossly deceived; and the picture now presented will make many electors wonder what the Legislature, and particularly the opposition members, have been doing all these years that no trace of the real situation has been allowed to develop.

VALUE OF TRAINING.

Italy, under Mussolini, is strong on training. Organization is one of the dictator's strong forts, and he realizes that thorough training is necessary if the best results are to be obtained.

Recently it was announced that Mussolini fears a war, and on this account he is arranging to train even the children in the art of warfare. He believes in being prepared and insuring efficiency should his country ever go to war.

We cannot agree with his plans for instilling the war spirit in the minds of the youth of Italy—the love of war, as he calls it—but there is at least one of his most recent proposals, along the line of special training, which might well be adopted with profit by other countries as well.

Mussolini is determined to remove the danger of selecting unskilled men for public posts. The plan consists in training selected groups of the nation's youth for party and governmental posts of responsibility, and it is designed ultimately to replace other methods of selection.

Any youth between the ages of 23 and 28 will be eligible to enter the classes, but they must meet rigid requirements as to intelligence, character and physical fitness. A candidate's station in life will not be taken into consideration.

The courses will run one year, after which youths succeeding in passing most severe examinations will be given a year of training in actual work. They will be attached as cadets to the managing offices of the principal governmental party, industrial, agricultural and commercial institutions. They will be expected to understudy managers and minor officials so as to be able to become qualified to fill responsible posts if necessary.

The idea has much to commend it. Undoubtedly if the same system were followed here, there would be more efficiency in public officials. Too often when governmental positions become vacant here political service is one of the strongest requirements in the appointment of a successor. Often, too, when new governments come into power they deliberately dismiss officials of the wrong political stripe, and appoint to their places friends of their own political party. It is a hit-and-miss system surely, and certainly efficiency of government would be more assured if young men and young women were given special training which would enable them to carry out the duties they may be called upon to perform in the public service. —Chatham Daily News.

THEORY AND PRACTICE CONFLICT.

In at least one instance Premier Hepburn has discovered that actual practice often shatters political theory.

Ever since he first went into Parliament, and before that, Mr. Hepburn has consistently urged lower tariffs. He has blamed most of the ills Canada has suffered upon tariffs which shut out goods and prevented what he called the "freer exchange of commodities."

A few days ago Canada, through Premier Bennett, concluded a trade treaty with France, designed to permit the very thing Hon. M. F. Hepburn has been campaigning for—the freer exchange of commodities. France is to buy more Canadian wheat, and Canada is to lower the tariffs on French wines.

But the Premier, faced with the fear that the new trade treaty may injure the grape industry of Ontario, announces that if the sale of French wines cuts into the home market, the Ontario Government will refuse to handle the sale of the imported article through the Ontario Liquor Commission. Thus, if the Government bans French wines they cannot be bought in this province at all.

This may not, in the view of some, be a move in favor of a protectionist tariff, but the Government of Ontario, holding as it does a monopoly on the control of the liquor market, can dictate just what can and can not be imported into Ontario in the way of wines. Is it not possible that such an attitude on the part of Ontario may affect the whole treaty between France and Canada?

It is a ticklish point in which Mr. Hepburn finds himself—loyalty to the Ontario grape growers on the one hand and his advocacy of freer trade on the other. There is a way to solve every problem and it is to be hoped, for the sake of the new Canada-French treaty and the Ontario grape growers, that this particular one can be solved satisfactorily.

But one must remember this: There are thousands of Canadians who want French or equally good foreign wines. Canadian wines do not appeal to them. It will be many years—if ever—before wines are made on this continent equal to the products of France or the other Latin countries of Europe.—St. Thomas Times-Journal.

EDITORIAL NOTES AND COMMENT.

Ontario's system of bookkeeping is to be revamped, and few people would venture to say that the reform is not necessary.

Four persons are dead at Sarnia because a motor car driver drove into the side of a freight train backing over a crossing. It is difficult to account for accidents of that nature.

When the newspapers start publishing weather notes from Doucet and White River, it is about time to get out the red flannels.

St. Thomas is asking the Ontario Government to approve of a $11,000 program of improvement to the city's athletic grounds as a relief project. If the Railway City is successful other municipalities may follow its example.

The mining section issued by The Examiner on Saturday gave some insight into the growth of this industry and the contribution it is making to the national wealth.

"Banking as a business career is dead. Banking as a profession is in its infancy."—James P. Warburg.

A woman doesn't really begin to have faith in a man until other people lose it.—Detroit News.

Niagara Falls took another sort of a tumble.—Detroit Free Press.

THE OLD HOME TOWN

Registered U. S. Patent Office. By STANLEY

What's in The NAME of Canadian Cities and Towns?

By FRANK H. WILLIAMS

KAMSACK, SASKATCHEWAN.

This town is named for an Indian named Kamsack, who lived on the Cote Indian reserve, on which the town is situated. He was an important figure in the early colonization.

At one time the Canadian Pacific Railway was supposed to follow a survey through this district, but the plans were changed and it ran across the southern part of the plains. Many settlers moved south to where the C.P.R. ultimately was built. Kamsack remained behind, but he was very kind to the settlers, giving them invaluable assistance in their moving.

The name Kamsack means large, and was given to the Indian of that name as a joke, he being an undersized individual.

ALL OF US

(By Marshall Maslin.)

WE ARE ALL 'PSYCHICS'

I sat in the same room with a "psychic", a man who was said to be able to read into his fellows' minds and know what they are thinking.

I sat there critically, half believing, and wondering if he knew what I was thinking.

Suddenly he turned to me and said that whenever he looked at me he saw the letters M-A-Y written across me, and was somebody in my family born in that month . . . I thought quickly. My brother was born in November, my mother in December, my sisters and my daughters in the autumn, my wife in June, myself in January. No, he was mistaken. None of my family had been born in May. But he insisted that he couldn't be wrong, and then I remember that, of course, the youngest member of my family, the baby, had been born in May. He was right, after all.

But how was he able to be right? How is it possible for any man to look at me or at you and see three letters across his forehead and say they mean a birth in that month? . . . Don't ask me to explain, but if you should ask me if I believe this sort of thing is possible I'd reply that I do . . . We are not as far apart as we sometimes believe. There are powers within us which we do not control or control but vaguely . . . This man merely has that power, under control, more effectively than the rest of us.

But all of us read each other's minds occasionally. We are all subject to the moods and emotions of those we know. We are all to some extent "psychic".

But would you like to read others' minds and have other individuals read yours? I asked this man if it wasn't a painful experience living that power and he said it was not. He found nothing in the other man's mind to terrify or disgust. He found loneliness and pain and longing, but his power brought him closer to men and women and enriched his life and he believed that some day the power that is in all of us would be more greatly developed than now and we would posses his remarkable gift . . . And in that time we would all be "psychics", and any man who lacked that power would be looked upon as an incompletely developed human being.

A Thought

GOOD TASTE

Good taste is essentially a moral quality. Taste is not only a part of an index of morality—it is the only morality. The first, last, and closest trial question to any living creature is, "What do you like?"—and the entire object of true education is to make people not merely do right things, but enjoy the right things. What we like determines what we are, and is the sign of what we are; and to teach taste is enevitably to form character.—Ruskin.

IN DAYS GONE BY

Items Taken From Old Fyles of The Examiner

OCTOBER 15, 1924.

Conditions regarded as serious as local unemployed list mounts to a total of 101. . . . Church officials enraged by distribution of anti-prohibition pamphlets to home-going congregations on Sunday.

OCTOBER 15, 1914.

Local man writes home from England saying English are calm and confident of an early victory over Germany. . . . Farmers in this district urged to take advantage of growing war demands for grain and other farm produce.

OCTOBER 15, 1904.

Schedule for visits to local schools by Peterborough clergy, arranged by Board of Education. . . . Employees of Machine Telephone Company find Indian tomahawk six feet underground while digging a post-hole at the corner of George and Simcoe streets.

District Markets

AT WARSAW

WARSAW, Oct. 12—Following are the week-end retail market prices:

Butter, creamery, 24c; dairy, 20c; Eggs, fresh, 20c, 24c, 29c; chickens, 18c; potatoes, 65c a bag.

Oats, 34c a bushel; wheat, 90c a bushel; grapes, 35c an heaped 6-quart basket; celery, 10c a bunch; cabbage, large 7c; butterfat, special 20c, first 18c, a pound.

AT ENNISMORE

Beef, sirloin, 18c; round, 15c; roast, 10-18c stew, 10c; veal, 20c; pork, 18c; lamb, 20c; breakfast bacon, 25c; butter, creamery, 22c; dairy, 20c; eggs, fresh, 25c; chickens, 18 to 20c; potatoes, 75c a bag.

Livestock and grain prices are Cattle, selects, 4c a pound; common butchers, 3c; hogs, live, thick smooth, $7 cwt; select graded, $8 cwt; dressed, head on, $12 cwt; head off, $13 cwt.

Oats, 35c a bushel; wheat, 90c a bushel; barley, 60c a bushel; hay, $15 a ton; buckwheat, 55c a bushel.

AT MARMORA

MARMORA, Oct. 15—Following are the week-end retail market prices:

Butter, creamery, 25c; dairy, 22c; eggs, fresh, 30c; chickens, 25c; potatoes, 75c a bag.

Oats, 45c a bushel; wheat, $1.15 a bushel; barley, 70c a bushel; hay, $15 a ton.

AT MILLBROOK

MILLBROOK, Oct. 15—Following are the week-end retail market prices:

Butter, creamery, 18-20c; dairy, 15c; eggs, fresh, 17c; chickens, 20c; potatoes, $1 a bag.

Livestock and grain prices are: Cattle, selects, 4 to 4½c a pound; common butchers, 3½ to 4c; hogs, live, thick smooth, $7 to $7.25 cwt; select graded, $8 to $8.25; dressed, head on, $10 cwt; head off, $11 cwt.

Oats, 40c a bushel; wheat, 90c a bushel; barley, 70c a bushel; hay, $10 a ton; rye, 60c; buckwheat, 46c; lambs, $5 a cwt; sheep, $2 a cwt.; apples, 35c a basket; grapes, 35c a basket; corn, 20c a dozen.

AT DOWNEYVILLE

DOWNEYVILLE, Oct. 15—Following are the week-end retail market prices:

Butter, creamery, 20c; dairy, 18c; eggs, fresh, 30 to 30c; chickens, 20c; potatoes, $1 a bag.

Livestock and grain prices are: Cattle, selects, 3 to 4c a pound; common buechers, 2 to 3c; hogs, live, thick smooth, $7 cwt; select graded, $8 cwt; dressed, head on, $1$10 cwt; head off, $11 cwt.

Oats, 35c a bushel; wheat, $1 a bushel; barley, 65c a bushel; hay, $15 a ton; buckwheat, 50c a bushel.

Controls Croats

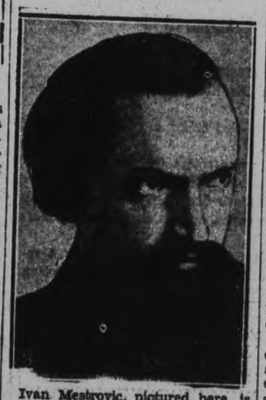

Ivan Mestrovic, pictured here, is a Croatian artist, who is ranked among the world's greatest living sculptors. He is one of the most delicate factors behind the scenes in the present political situation following the assassination of King Alexander of Jugoslavia. His influence practically controls Crotia and should he align himself against the new regime a veritable civil chaos might well result. His support of the late king is said to have averted that condition up to now.

CAMPBELLFORD

NEWS ITEMS FOR THE TRENT TOWN DISTRICT

Miss Olga Lisk is visiting her sister Mrs. A. Burt of Pembroke and during her two weeks' vacation will visit her brother, Mr. Ruben Lisk of Killaloe.

Mrs. Walter Wiggins of Sebastopol street entertained at bridge on Friday afternoon in honor of Mrs. C. P. Shepherd, who with her family leave shortly for Iroquois.

Professor Ray, of Queen's University will be guest speaker at the inaugural meeting of the Stirling Welfare Club on Monday evening, Oct. 15th, at which Rotarians from Belleville, Trenton and Campbellford will be present.

The Ladies' Aid Society of St. Andrew's Church, Campbellford are holding a fowl supper on the evening of Tuesday, October 16th.

The following members of the Seymour West Women's Institute attended the convention held in Belleville on Tuesday and Wednesday: Mrs. Charles Macoun, Mrs. A. A. Lewis, Mrs. Charles McArthur, Mrs. E. Fairman, Mrs. G. V. Orser, Mrs. Howard Clark, Mrs. Chas. Craighead and Miss Maggie Waddell.

Mr. Wesley Stephens, clerk of Seymour Township has received the appointment of Justice of the Peace for Campbellford district.

Miss Leah Wattering, R.N. of the Shriners' Hospital, Montreal, is visiting her parents, Mr. and Mrs. J. Wattering of Naseby street.

Mr. and Mrs. Leslie Brooks with Mac and Douglas of Toronto were recent guests of Mrs. Russell Peake.

One-Minute Palpit

A gift is as a precious stone in the eyes of him that hath it; whithersoever it turneth, it prospereth.—Proverbs 17:8.

Switzerland's statue of Christ, 140 feet tall, standing on a hill facing Mont Blanc, was unveiled recently by the Bishop of Annecy.

ON THIS DATE

A DAY IN CANADIAN HISTORY

By Fred Williams

UPPER CANADA'S FIRST LEGISLATION.

On this date in 1792, the first session of the first legislature of Upper Canada was closed by Governor Simcoe after sitting from September 17. Its work had been well done. It is important since that upon the legislation then enacted stands the very framework of our liberties as citizens of Ontario (and, by transmission later, of the western provinces) Janet Carnochan, the historian of Niagara, summed up the work of that first session in brief space:

"The first act placed on the statute book by the new parliament was one that established English law as the rule to govern all decisions relating to property and civil rights.

The second act established trial by jury in all cases of fact and added to the legislation already existing under the Quebec Act of 1763.

The third act established the Winchester measure as a standard for weights and measures in the province.

The 4th and 5th acts provided for the recovery of debts and the erection of jails and court-houses by the provinces.

The second session is historically important because then the Legislature of Upper Canada passed the first anti-slavery legislation in the world, years before British abolished the traffic in human beings.

Five session of the parliament were held in Newark and the free British constitution and common law were firmly established by which Upper Canada was made the mistress of her own destinies and a member of the chain of provinces that later was welded into the Dominion of Canada."

MICHAEL HARRINGTON HONORED ON HIS SEVENTIETH BIRTHDAY

Members of Family Hold Surprise Party at Home Near Downeyville.

PRESENTATION MADE.

DOWNEYVILLE, Oct. 15.— (Examiner Correspondence.)—On Tuesday evening the home of Mr. and Mrs. Leo Harrington was the scene of a very enjoyable occasion, when Mr. Michael D. Harrington, father of Mr. Leo Harrington, celebrataed his seventieth birthday.

The surprise party was planned by his brothers and sisters and his own family and was a very enjoyable affair. The immediate family presented him with two Beacon blankets and bedroom rug.

A sumptuous banquet was partaken of at 6 o'clock, the tables were beautifully arranged and trimmed with autumn flowers and a birthday cake with seventy candles. After the dinner short speeches were made by Rev. Father McCarney, of Lindsay, Rev. Father McFadden of Downeyville, and Dr. R. Harrington of Williamsville, N.Y. Mr. Harrington thanked his friends and made them welcome at his home.

The guests were received by Mr. and Mrs. Leo Harrington, assisted by Mrs. W. C. Herlihey and Mrs. George O'Donnell.

Mr. Harrington is a highly esteemed farmer and lives with his only son Leo in their beautiful home on the Downeyville-Lindsay road, and has been very active in all municipal affairs and a prominent member of St. Luke's church. He has two brothers living, Patrick of Lindsay, and Dr. Richard Harrington, of N.Y., and five sister, Mrs. William Merron of Rochester, N.Y., Mrs. Thomas Carroll, Mrs. Thomas Lucas, Mrs. John Scully and Mrs. Vincent O'Connell, all of Downeyville, one son, Leo, and two daughters, Mrs. George O'Donnell and Mrs. W. C. Herlihey, who live near.

After the banquet some played cards, others music and others enjoyed the dance, to the old time music. A lunch was served and all sang "He's a jolly good fellow."

Among those present were Rev. Father McCarney of Lindsay, Father McFadden of Downeyville, Dr. and Mrs. R. Harrington of Williamsville, N.Y., Mr. and Mrs. Albert Carroll, Mrs. Thomas Carroll, Mr. and Mrs. Thomas Lucas, Mr. and Mrs. Patrick Harrington and Michael, Mr. and Mrs. John Scully, Kenneth and Dennis, Mr. and Mrs. Vincent O'Connell and Joseph, Mr. and Mrs. George O'Donnell and Pauline, Mr. and Mrs. William C. Herlihey, Eileen and Marie, Mr. and Mrs. Frank Harrington, Mrs. David Morrissey, Mrs. Dennis Hoolihan, Mr. Edward C. Hoolihan, Mrs. Frank Milloy and Earl, Mr. and Mrs. Joseph Morrissey, Mr. and Mrs. Michael Harrington, Mr. and Mrs. Joseph Lucas, Mr. Michael Harrington, Mr. and Mrs. Charles S. Lucas, Mr. and Mrs. Albert Lucas, Mr. and Mrs. Martin Carroll, Misses Delphina and Adrianne Piggott, Mr. John O'Connell, Mr. and Mrs. Timothy J. Morrissey and Ormond, Mr. and Mrs. Bernard Murray, Mrs. M. Leahy, Mr. John McGuire, Mr. and Mrs. John Perdue, Mr. and Mrs. Frank O'Leary, Mr. and Mrs. Albert O'Neill, Mr. and Mrs. James Piggott, Messrs. Joseph and Aloysius Piggott, Mr. Joseph McTague, Mr. and Mrs. Fergus Murray, Mr. and Mrs. Paul McGuire, Mr. and Mrs. James S. Lucas and Miss Mary O'Connell.

Miscellaneous Shower.

A large crowd of friends and neighbors gathered at the home of Mr. and Mrs. Patrick Milloy Monday evening, it being a shower for Mr. and Mrs. Patrick Shine (nee Cathleen Murray) who were recently married. Miss Mary O'Connell read an address and then the presents were opened and viewed. A very enjoyable time was spent in dancing and playing cards and at midnight a dainty lunch was served by the ladies. After singing "For they are jolly good fellows," all went home after wishing Mr. and Mrs. Shine many years of happy wedded life.

GRAIN AND PRODUCE REVIEWS

WINNIPEG WHEAT.

WINNIPEG, October 15. — Swept by liberal selling, wheat futures prices dipped lower in the short Saturday session of the Winnipeg Grain Exchange. The close was ⅝c to ¾c under the previous finish, October to 79¾c, December 80c to 80¼c, and May 84¾c.

Export sales of Canadian wheat of 250,000 bushels, failed to stem the decline and little encouragement was given by the action of outside markets. Liverpool sustained declines of ¾d, and sharp setbacks were marked up at Chicago.

Most of the offerings were hedges against country deliveries of new-crop wheat, receipts for Friday totalling 2,823,000 bushels. Trading generally, however, was quiet, and most traders were reluctant to make commitments over the week end.

A bearish tinge was noted in the outside news on Saturday. The new Australian wheat crop was estimated at 124,000,000 bushels compared to previous estimates of 112,000,000 bushels.

Coarse grains futures were firm in routine operations, while cash grains continued steady.

Futures:

Wheat—	Open	High	Low	Close	Prev. Close
Oct.	.79⅝	.80¼	.79¼	.79⅝	.79¾
Dec.	.80½	.81¼	.80	.80	.80⅛
May	.85⅝	.86⅛	.84⅝	.84⅝	.85⅛

Trent River

Mr. and Mrs. John Armstrong of "Hillview Farm" attended a re-union of the Irwin family at the home of Mr. Robert Irwin, Seymour East, Friday night.

Rev. S. A. Kemp attended the convention of the Young People's League of Peterborough Presbytery at St. James' United Church, Peterborough, Friday night.

Previous to the departure of Mr. and Mrs. Herod Robinson and family to their new home at Birdsall, friends and neighbors tendered them a party and presented Mr. and Mrs. Robinson with a leather chair and their son Lloyd a fountain pen. The evening was spent in dancing, dainty refreshments were served.

The oratorical contest for the Public School will be held November 2nd. There will be 31 contestants.

Mr. and Mrs. Jim Patterson and daughter Peggy, Mrs. Dick Jones, Mr. Rusks of Peterborough and Mr. and Mrs. Hutchins of Lindsay attended the funeral of the late James Andrew Wight, infant son of Mr. and Mrs. Norman Wight.

Mr. and Mrs. Fred Scott moved to the residence formerly occupied by Mr. and Mrs. Wilfrid Cook.

Mr. and Mrs. Arnold Richards and Mr. and Mrs. M. Lean and children arrived Thursday from Baltimore with the household effects of the latter to take up residence in the apartment in connection with the grocery store recently purchased from Mr. Scott.

Mr. and Mrs. Clifford Howse and daughter Dianne of Toronto were recent visitors at the latter's parental home, Mr. and Mrs. Robert Carnrite.

Miss Alice Garneau was a Wednesday visitor with Miss Doris Scott.

Recent visitors with Mr. and Mrs. Earl Greenly were Mr. and Mrs. George McKee and Arlene, Mr. and Mrs. William Zufelt of Warkworth, Mr. and Mrs. James Parks of Campbellford and Mrs. George Russell of Havelock.

Miss Josie Greenly has returned to Castleton after spending a few weeks visitor with Mr. and Mrs. Earl Greenly.

Mr. George Armstrong was a recent visitor to Toronto.

Mr. Hoffman of Cleveland, Ohio, guest at "Maple Inn," Cook cottage was successful in landing a fair sized muskie and two bass while trolling down the Trent Thursday with Mr. James Cook as guide.

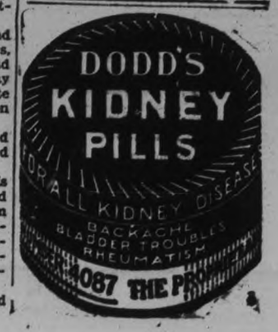

FINANCIAL AND MINING REVIEWS

MARKET QUOTATIONS

QUOTATIONS COMPLETE TO CLOSING TIME

Toronto Stocks
BIGGAR & CRAWFORD

	High	Low	Close
Abitibi	90-110	....	....
Con Bake	9½-10	....	....
Beauharnois	5⅝B	....	....
Can Bread Co	2⅞	....	....
Bldg Prods	21⅝-22	....	....
Bell Tel	120⅝	120	120
Burt F N	30½	....	....
Brazilian	11⅞	11⅝	11⅞
Brewers & Dists	70	65	65
Brewers Corp	7	6¾	6¾
BC Pow A	27-28¼	....	....
Can Bud	9½	....	....
Can Cem	7⅝	7⅝	7⅝
C P R	12½	12⅜	12⅜
Can Dredge	22¾	22	22⅞
Can Car and F	6S	....	....
Can Canners	4⅞-5½	....	....
Can Oil	13⅝-13¾	....	....
Can Malt	27½	....	....
Cockshutt	6⅛	6⅛	6⅛
Dom Bridge	33B	....	....
Dist Seag	14¾	14⅝	14⅞
E Elec	9S	....	....
Ford A	2⅞	2½	2¾
C G E	150B	....	....
Can Gypsum	5½	5¼	5¼
Cons Gas	193	191	193
Goodyear	129½	....	....
Ham Bridge	5S	....	....
Walk G and W	25⅝	....	....
Int. Nickel	24⅛	23⅝	23⅝
Int. Util. 'A'	3S	..	..
Int. Util. 'B'	50	..	..
Ind. Alcohol	8½	..	..
Imp. Oil	15⅞	15⅝	15⅞
Imp. Tobacco	11⅝	11½	11⅝
Con. Smelt	139	138	138
Laura S.	57-8	..	..
Loblaw 'A'	19⅝	19¼	19¼
Mont. L H & P.	31⅝	31¼	31⅝
McC. Frontenac.	14	14	14
Massey Harris	3⅞	3⅝	3⅝
Moore Corp.	14½	14¼	14½
Page Hersey	72	..	..
Pressed Metals	11¼B	..	..
Power Corp.	9⅝S	..	..
Int. Pete	30	29½	29⅞
Sup. Petro	24	23½	23½
Stand. Paving	90B	..	..
Tip-Top Tailors.	9	8	9
C. Vinegar	25½	..	..
Wineries	5¼-5⅝	..	..
Waterloo	90-100	..	..
Winnipeg Elect.	3S	..	..
Walker Brew.	7⅞	..	..
Weston's Ltd.	43½	..	..
Steel of Can.	38⅝	..	..

Toronto Mining
WATSON, WALLACE & CO.

	High	Low	Close
Acme	21	20	20
Ajax	89	..	..
Alexandria	1⅜	1⅜	1⅜
Allermac	13	12½	12½
Algoma	4⅞-5	..	..
Amity	1	..	..
Anglo Huronian	440	425	440
Ashley	40	36	40
Bagamac	8	..	..
Barryl Hollinger	9½	..	..
B.E.A.R.	31½	28	29
Bobjo	46	41	44
Braylorne	1375	..	..
Brownlee	2½	..	..
Bunker Hill	6-9	..	..
Buffalo Ank	360-375	..	..
Canadian Kirk	6	5¾	5¾
Can. Malart	63	61	63
Castle Treth	81	75	77½
Cent. Patricia	109	104	104
Columario	29	26	29
Chem. Research	155	152	155
Dalhousie Oil	30	..	..
Dome	4100	..	..
Eldorado	239	223	231
Falconbridge	360	..	..
God's Lake	255	222	245
Goldale	19	..	..
Graham Bousq.	5	..	..
Granada	51	..	..
Greene Stab.	70	60	61
Gunnar	159	152	155
Halcrow-Sw.	10-11	..	..
Harker	8	7¾	8
Hollinger	2150	2140	2140
Home Oil	70	..	..
Hudson Bay	1305-1320	..	..
Howey	119	116	116
Jackson Manion	31	..	..
Kirk. Cons.	29	26	29
Kirk. Lake	70	..	..
Kirk. Townsite	22	..	..
Kirk. Hudson	38-43	..	..
Lakeshore	5800	5775	5775
Lee Gold	10	..	..
Lebel Ore	6	5½	5¾
Little Long L.	895	..	..
Malrobic	2¼	..	..
Man and East	26	24	25
Macassa	295	285	285
Maple Leaf	21⅛	19⅝	19⅝
McIntyre	4525	..	..
McKenzie	150	148	148
McMillan	57	51	54
McVittie	46	..	..
McWatters	49	48	48¾
Min. Corp.	159	..	..
Moffat-Hall	3½-4	..	..
Nipissing	270	260	260
Noranda	3800	..	..
Nor Canada	28-31	..	..
Paymaster	22	21	21¾
Parkhill	23½	..	..
Pioneer	1200	..	..
Pend Oreill	45 bid	..	..
Premier	135	133	135
Pickle Crow	190	180	188
Read Anthier	115	110	115
Siscoe	275	271	272
South Tib.	3⅝	3½	3½
St. Anthony	45	42	43
Sud. Mines	6½	6¼	6¼
Sylvanite	282	277	278
Stadacona	30½	29	30
Tech-Hughes	420	415	415
Thomp.-Cad.	39	37	38½
Towagamac	32 ask.		
Waite-Amuet	80		
Wayside	8	7¾	7¾
White Eagle	21½	20	20½
Wright-Harg.	930	915	915
Unlisted—			
Bankfield	92-95		
Brennan Kenty	50 ask.		
Karl Springe	300-400		
Long Lac Lagoon	25 ask.		
Magnet Lake	27-31		
McFarlane	17-20		
McLeod	42½-45		
Mosher	12 ask		
Roche	19-21		
Lamaque q.	140-150		
Smelter	30-31		
Toburn	130-140		

Sales—765,000.

New York Stocks
BIGGAR & CRAWFORD

	High	Low	Close
Atchison	53	51⅞	51⅞
Auburn Auto	29⅝	28⅛	29
Allied Chem.	131	..	..
Amer. Can.	102⅛	..	..
Am. Smelting	37⅛	36½	36½
Am. Rad & S. S.	13⅝	13⅜	13⅜
Am. Tel. & Tel.	111½	110⅝	110⅝
Am. Roll. Mills	18½	18⅛	18¼
Anaconda Cop.	11½	11⅜	11½
Balt. & Ohio	15⅞	..	..
Baldwin Loco.	8½	..	..
Bordens	25⅝	25⅝	25⅝
Byers, A. M.	17	16⅞	16⅞
Bendix Avn.	12⅝	12¼	12¼
Beth. Steel	28⅝	28¼	28⅛
Briggs	18⅛	17⅞	17⅞
Canada Dry	14⅞	14⅝	14⅞
Can. Pacific	12⅝	12⅝	12⅝
Case, J. I.	47⅞	47	47
Chrysler	36⅝	35⅝	35⅝
Columbus Gas	8⅝	8¼	8¼
Cons. Gas	28⅝	28⅜	28⅝
Com. Solvents	20⅛	19⅞	19⅞
Dupont	92⅞	92	92
E. Bond & Share	10⅝	..	..
Elect. Auto L.	25	24½	24½
Gen. Electric	18⅝	18⅛	18⅝
Gen. Food Prods.	30⅝	30⅛	30⅛
Gen. Motors	30⅛	29⅝	29⅝
Gillette Saf. Raz.	11⅝	11½	11⅝
Goodyear	22½	22	22
Hudson Motors	9⅞	9¼	9½
Int. Harvester	32⅝	32⅛	32¼
Int Nickel	24⅝	24⅜	24⅜
Int Tel & Tel	10	9⅞	9⅞
Johns-Manville	47⅝	46¼	46⅛
Mont Ward	29⅛	28⅝	28⅝
Mack Truck	24⅞	..	..
Nash Motors	14⅞	14⅝	14⅞
N.Y. Central	22½	22¼	22⅛
Nat Biscuit	29	28½	28⅝
Nor American	13⅝	13r	13⅝
Phillips Pete	13⅞	13⅜	13⅜
Pack Motors	3⅜	3⅜	3⅜
Penn Ry	23⅝	23¼	23⅝
Radio Corp	6⅛	6	6
Sears Roebuck	41⅞	40⅞	40⅝
Simmons Bed	10⅛	..	..
Stan Brands	20	19⅞	20
Stan Gas & Elec.	8	..	..
St Oil of N.J.	42	41	41
Socony-Vac	13½	13⅛	13⅜
Studebaker	3¼	2⅞	3⅜
Stewart-Warn.	6⅝	..	..
South Pacific	18⅛	18	18
Texas Corp.	21⅛	20⅞	20⅞
Timken Roll B.	29⅛	..	..
Texas Gulf Sulp	37½	37⅜	37½
Union Pacific	101⅜	101⅛	101⅛
Union Carb	45	44⅜	44⅜
United Corp	2⅞	3⅜	3⅜
U.S. Rubber	16⅝	16⅜	16⅜
U.S. Steel	34⅛	33¼	33¼
Vanadium Corp.	17⅝	17⅛	17⅛
Westinghouse	32⅝	32	32
Warner Bros	5⅛	4⅞	4⅞
Yellow Cab	3⅞	3½	3⅞
Woolworth	49⅞	49⅛	49⅝
Nat Distills	22⅝	21⅝	21⅝

BOND LIST
WATSON WALLACE & CO.

DOMINION OF CANADA

1936	104 -104½
1937	108½-109
1941	108½-109
1952	101⅝-102
1958	105⅝-106

PROVINCE OF ONTARIO.

1946	110⅝-111½

Grain Quotations
LEEMING AND LEEMING
Phones 2786 and 2787

Winnipeg Wheat—

	Oct.	Dec.	May.
High	79⅞	80⅝	85⅝
Low	78⅜	79½	84¼
Close	78⅜	79½	84¼

Chicago Wheat—

	Dec.	May.	July.
High	101¼	101¼	96¼
Low	99⅝	99⅝	95¼
Close	99⅞	99⅞	95⅜

PUBLIC SCHOOL CLOSED FOR INFANTILE PARALYSIS

MEAFORD, Ont., October 15 (C. P.). — Meaford Public School was ordered closed here to-day by Dr. F. L. Eberhart, medical officer of health. During the past few weeks several cases of infantile paralysis have broken out in the town among small children. The doctors of the town had the disease pretty well checked, but over the week-end one or two more cases were reported, and it was thought advisable to have the school closed for a week at least as a precaution.

Self-Defense

EVANSVILLE, Ind., Oct. 15.—John (Fuzzie) Johnson, colored, was called before court on a charge of having killed a chicken.

He told the judge he was sitting in a field when the chicken kept annoying him and he had to kill it in self-defence.

"Fifteen days," said the judge.

EASY MILLING FOR BIRRELL

Advice From Department of Mines is That Birrell Ore Requires a Simple Process.

SPLENDID REPORTS.

There's an outfit up in Quebec that has been quietly plugging along with development work and not saying much about itself, but according to officials of the company, things are looking pretty bright, right now. We're talking about Birrell Gold Mines, as a matter of fact, who own a group of 12 claims about five miles north of Noranda. They've proven up by surface work and diamond drilling a mineralized zone reported to be 1,600 feet long and from 10 to 25 feet wide, with channel tests over five-foot widths running from $3.80 to $11.40. In addition to this section, they've stripped a quartz vein lying against a mud-seam which contacts the main body, and bulk sampling has produced an average of .74 ounces gold across widths from a foot to 3½ feet.—From the Toronto Star's "Don't Quote Me" column.

It is now conceded that Birrell Gold Mines has all the earmarks of a large-tonnage gold producer. Permanent mine camps are now under construction, and the sinking of a two-compartmet shaft by hand-steel is proceeding, pending the completion of mine buildings for a larger crew and Diesel power equipment. Advice from the Department of Mines, Ottawa, on the milling-test of Birrell ore shows that a simple milling process is efficient and that a recovery of 94.3 per cent. of gold is available through cyanidation.

Market Closing On All Exchanges

TORONTO MINING.

TORONTO, Oct. 15 (C.P.). — Heavy afternoon buying gave the mining section of the Toronto Exchange its best Monday business in some weeks. The silver shares assumed the leadership, moving up on heavy volume, stimulated mainly by the advance in the price of bar silver. Several of the secondary gold issues were carried upward on active accumulation, God's Lake holding the leadership with an advance of more than 20 cents.

TORONTO INDUSTRIALS.

TORONTO, Oct. 15 (C.P.).—The Industrial Share Board of the Toronto Exchange was well sprinkled with recessions to-day while the turnover was much under the recent average. Oil shares held up to fair volume and the turnover was considerable also in C.P.R., Ford A, Brazilian and International Nickel. Construction, bank and food stocks closed higher and other groups recorded a preponderance of losses.

WALL STREET.

NEW YORK, October 15 (C.P.). — Dullness prevailed on the stock market to-day. Price movements displayed marked indecision. Some of the metal and motor shares pointed a little higher, but oils and alhohols were astir.

The late tone was irregular. Auburn and U.S. Smelting got up more than a point each. U.S. Steel, General Motors and American Telephone were steady, but Continental Oil, Standard Oil of New Jersey and American Commercial Alcohol dipped. Transfers approximated 500,000 shares.

Market Briefs

as Received Over Wire
LEEMING AND LEEMING
Phones 2786—2787

NEW YORK Oct. 15. —Over the past two months the market has been making a bullish pattern and into that pattern there have been woven a number of preliminary bullish signals. Last week the market gave a reliable "Go" signal. The advance that is now under way will of course not be a straight line move. The elements of time and sequence are favorable to a broad advance which should continue over three or four months and it goes without saying that selected industrials will give the best performance. Whether the rails will make a new high above the 1934 tops of 56.53 depends largely upon the 'something' that is to be done for them. Given a fair increase in freight rates rail earnings should increase and speculation in rail shares might become enthusiastic.

The haste with which the administration disowned last week's stories of impending further dollar devaluation lends a good deal of strength to the feeling that business is to be given at least some kind of reassurance which has been regarded as necessary prelude to spontaneous recovery. Although an abortive inflation rally in stocks has been checked the intermediate outlook has been materially improved by strengthening of the business foundation. An interpretation of the advance on Saturday loses some in its significance because of holiday influence and further gains would not be surprising. Such action would present favorable opportunities for the extension of intermediate holdings.

Itineraries Of Magistrates In District

The itineraries of the magistrates in District No. 8 for the coming four weeks was announced by Senior Magistrate O. A. Langley, K.C., today as follows:

Senior Magistrate O. A. Langley, K.C., (Court House, Peterborough)	Magistrate W. A. F. Campbell (Port Hope)	Magistrate E. A. Gee (Lindsay)
	Monday, Oct. 15, 22, 29	
Peterborough, 10.00	Port Hope, 10.30	Lindsay, 10.00
	Tuesday, Oct. 16, 23, 30	
Cobourg, 10.30	Peterborough, 10.00	Bowmanville, 10.30
	Wednesday, Oct. 17, 24, 31	
Peterborough, 10.00	Brighton 2 p.m.	Lindsay 10.00
	Thursday, Oct. 18, 25 and Nov. 1	
Peterborough 10.00	Port Hope 10.30	Haliburton, Minden (or
	Cobourg 2 p.m.	Port Hope) 10.30
	Friday, Oct. 19, 26 and Nov. 2	
Lindsay 10.30	Campbellford 2 p.m.	Peterborough 10.00
	Saturday, Oct. 20, 27 and Nov. 3	
Peterborough 10.00	Cobourg 10.30	Bowmanville 10.30

Peterborough—Every day at 10.00 a.m.
Cobourg—Tuesday and Saturdays at 10.30. Thursday at 2 p.m. ......
Lindsay—Mondays and Wednesdays at 10.00 and Fridays at 10.30.
Port Hope—Mondays and Thursday at 10.30.
Bowmanville—Tuesdays and Saturdays at 10.30.
Campbellford—Every Friday at 2 p.m.
Brighton—Every Wednesday at 2 p.m.
Haliburton or Minden or Tory Hill—When required every Thursday at 10.30.

(First fourth week in each rotation of four weeks)

Senior Magistrate O. A. Langley, K.C.	Magistrate W. A. F. Campbell	Magistrate E. A. Gee
	Monday, Nov. 5	
Lindsay 10.00 (10.30)	Peterborough 10.00	Port Hope 10.30
	Tuesday, Nov. 6	
Peterborough 10.00	Bowmanville 10.30	Cobourg 10.30
	Wednesday, Nov. 7	
Lindsay 10.00 (10.30)	Brighton 2. p.m.	Peterborough 10.00
	Thursday, Nov. 8	
Peterborough 10.00	Port Hope 10.30	Haliburton, etc. (or either Port Hope or Cobourg.
	Cobourg 2 p.m.	
	Friday, Nov. 9	
Campbellford 2 p.m.	Lindsay 10.00 (10.30)	Peterborough 10.00
	Saturday, Nov. 10	
Bowmanville10.30 (11.00)	Peterborough 10.00	Cobourg 10.30

SEARCH EUROPE FOR ASSASSINS

(Continued from Page 1)

agent, was already wanted in connection with a bomb explosion in a Belgrade police station last April, French authorities were told.

Girl Vanishes

The "gun girl," Marie Vjoudroch, like the others, has vanished. The surete feared that she, Kvaternik and Malny had managed to cross the frontier afoot, aided by compasses with which members of the band were supplied.

Search for the trio was concentrated in the region of Lausanne and Geneva, Switzerland, where they were suspected of hiding in homes of sympathizers. If they still remained in France, police thought it likely they had found refuge in Paris.

Kvaternik was called the chief of the "assassination squad" by Yugoslav authorities who described him as a 24-year-old law student born at Zagreb, whose first name was Eugene. He was called "the delegate." Speaking several languages, including French, he was believed by police to have maintained a liaison among the other four, giving them orders, money and arms.

Malney Arrested

MELUN, France, Oct. 15—(C. P.-Havas)—Sylvester Malny, one of the Terrorists, suspected of the assassination of King Alexander and Foreign Minister Barthou was arrested today.

Malny was trapped in a wood near the small village of La Rochette. He was seen purchasing cigarettes and consuming a glass of brandy.

Gendarmes and mobile guards were notified as he fled into a desolate wood nearby.

Malny was cornered once before at Fontainebleau when he escaped his captors by scaling a high fence and disappearing into Fontainbleau forest. As he fled he dropped a cartridge magazine of the same German make as that found on the assassin in Marseilles.

Police previously had traced him to Aix-en province and Avignon.

La Rochette is about 10 miles from Fontainbleau.

COAL MINERS

(Continued from Page 1)

who threatened mass suicide in a black mine put 1,000 feet undergound caused fears for the worst this afternoon.

"We are determined to die. . . . Forget about us. Goodbye to the children."

This, together with a request for 345 coffins, was the last that had been heard from them. That was early this morning.

At 2 p.m. Government officials wished to send troops to the bottom of the pit to force the strikers to the surface at the point of bayonet and gun, and put an end to their threats of self-elimination unless wage demands of $3.50 a week are met.

But the fact that the mine elevator holds only 16 ment, thus far had prevented the Government from taking any steps, since authorities feared the famished and enraged miners might attempt to butcher the soldiers with pickaxes.

Terrible scenes were reported from the dark subterranean chasm where hunger striking miners now have endured 96 hours of steady self-confinement because mine owners refused to give them more than two days' employment weekly and to pay more than $2.

The Government hesitated to force the company owning the mine to meet the miners' demands, fearing it might lead to complications with foreign government. It would also lead, authorities feared, to similar strikes for wage increases among Hungarian miners throughout the country.

LARGE ATTENDANCE HEARS EVANEGLIST

Special Speakers Give Splendid Addresses in Pentecostal Church on Sunday.

An overflow crowd packed the Full Gospel Pentecostal Church Sunday night to hear Evangelist Mrs. Wilson deliver a most powerful address on the subject: "The fate of Those Who Miss the Rapture."

Mrs. Wilson took for her Scripture background the second chapter of second Thessalonians, also the third chapter of second Timothy. Special attention was drawn to the words of the first verse of the chapter in Timothy, "In the last days perilous times shall come." That we are living in such times now, the evangelist showed by every day life, business and national life as the exact fulfillment of the succeeding verses as predicted by Paul.

The theme of the second personal appearing of Jesus to the world, and the preaching of the cross of Christ, made the preacher who would dare to preach them unpopular. Nevertheless it was God's message for the hour, stated Mrs. Wilson to her spell-bound congregation.

With no uncertain sound did the little preacher woman cry down the awful condition of civilization and spoke in rebuking terms of our present day beer drinking, cigarette smoking mothers, nor did she speak in any more favorable terms of modernism, declaring it too was a fulfillment of Scripture and that it was hatched in hell out of the heart of the devil.

At the conclusion of the evangelist's talk, Mr. Wilson made an appeal to those who would decide for Christ to kneel at the roster rail, to which a number responded and some of the members were asked to come and instruct and pray with them. Others were directed to the lower auditorium for praper to which several hundred responded. The scene was like the history of Methodism being repeated.

Mr. Wilson said in all probability a public address system would be installed in the lower auditorium for next Sunday night if at all possible.

Mr. Wilson was originally a Presbyterian minister in Belfast, Ireland and Mrs. Wison the daughter of Methodist local preacher. They are touring Canada conducting evangelistic campaigns throughout the Pentecostal churches.

EIGHT SQUASH WEIGH 500 LBS.

BERLIN, Conn.—When Julius Heizer raises squash, he really raises 'em. He is displaying eight weighing a total of 500 pounds. The largest weighs 89 pounds and the smallest. 39 pounds.

DEVELOPMENT OF THERMOS BOTTLE WELL DESCRIBED

Rotarian George M. Kellam of Toronto Tells Interesting Story of Growth of Industry.

MANY ARE SOLD.

Seventeen of Eighteen Million Bottles Have Been Manufactured on This Continent.

The romance of the thermos, origin and development of the bottle industry was conveyed to the members of the Peterborough Rotary Club to-day in a most interesting address by Rotarian George M. Kellam of the Thermos Bottle Company Limited, of Toronto, who remarked that he was the oldest, continuous employee of the Thermos business in the world.

Introduced by President J. F. Reed, Rotarian Kellam told the story of the visit to Germany of William B. Walker, of his chance meeting with Professor Berger, who had developed in theory the idea of the vacuum bottle, and the subsequent beginning of the industry. Since that time, he said, some seventeen or eighteen million genuine thermos bottles had been sold in the United States and Canada, to say noth'ng of the millions of imitations that had also been placed on the market.

Rotarian Kellam explained the construction of the original thermos bottle in detail, and then related his experience during a visit to Germany, in being able to secure the construction of the present strong glass bottle that has replaced the earlier article.

The speaker had samples of many of the types of thermos containers manufactured by his company, including the latest device which cooks porridge over night. Many of the cheaper bottles placed on the market by other concerns, he said, were sold here at prices that did not pay the man who blew the glass a quarter of a cent for his labor, while the "strong glass" used by his company and much stronger than the material used by others, was manufactured by workers who received high wages.

The thermos trade mark, he said, was the most widely known in the world. It was known to the fisherman on the Labrador Coast, to the miner in South Africa, and to people all over the globe. Mr Kellam declared that he had enjoyed his long association with the industry, and if he got as much luck out of the next twenty-five years, he would be satisfied. It was his ambition to give Canadians a good article that would benefit humanity.

The thanks of the club were conveyed to the speaker by President Reed.

It was announced that the District Governor would pay his official visit on Wednesday, October 31.

TREASURE HUNTERS ORDERED TO QUIT

$8,000,000 in Gold Believed to be Hidden in Sunken Ship.

NEW YORK, Oct. 15 (A.P.).—Two treasure-hunting expeditions seeking the sunken gold of the British frigate Hussar below the waters of the East River here have been ordered by the coastguard to cease operations because of a prior claim to the salvage prize.

Simon Lake, Milford, Conn., inventor, has a contract made last year with the Treasury Department, giving him sole right to search for the Hussar's treasure.

The gold, said to amount to around $8,000,000 at present prices, was believed aboard the British ship when she sank between Manhattan and Long Island on Nov. 23, 1780.

Simon Lake has not yet started salvage operations, but is expected to get under way in a week or two.

Last month two other outfits undertook the task—the Empire Marine Salvage and Engineering Corporation and R. T. Powell, an engineer and inventor.

BROKEN GLASS IN CRASH SEVERS HEAD ARTERIES

CHATHAM, Ont., Oct. 15 (CP)—Thrown against the door of his car in an intersection crash, Allan Griswold, Chatham, had four arteries in his head severed by broken glass. The accident occurred in front of St. Joseph's Hospital where he was taken for treatment. His car was struck by one driven by Arcade Pinsonneault of this city.

ONTARIO HOG PRICES.

TORONTO, Oct. 15. — (C.P.) — Gains of 10 cents were recorded at Peterborough and Hull, Que., while other market points reporting hog quotations to-day showed unchanged levels from Saturday. To-day's range was between $7.10 and $7.50. Prices: Hull, Que., $7.50; Peterborough, $7.25; Kitchener, $7.25; Stratford, $7.25; London, $7.10.

Livestock-Produce Quotations

FRUITS AND VEGETABLES

TORONTO, Oct. 15 (C.P.) — Wholesale prices on fruit and vegetables as supplied by White and Co., here to-day were:

New Messina lemons, cases of 360 and 300, $5.75 to $6; Mercantile lemons, cases of 360 and 300, $5.50 to $5.75; California oranges, Valences, case, $4.50 to $5.50; Honduras oranges, case, $3.75 to $4; Honduras grapefruit, case, $3.50 to $4; Florida Marsh seedless graupefruit, case $4.75 to $5.

Spinach, bushel, 50c; Canadian carrots, bushel, 50c; Canadian cabbage, doz., 25c; Canadian green onions, doz., 20c; Canadian outdoor tomatoes, 11-qt. basket, 15 to 20c; Canadian radishes, doz., 15c; Canadian cucumbers, 11-qt. basket, 50c; Canadian cauliflower, No. 1, doz., 60 to 75c; No. 2, 30c to 40c; Canadian head lettuce, 36-head box, 75c; to $1; Quebec Iceberg lettuce, 4 and 5 doz., $3.75 to $4.

California Iceberg lettuce, 6 doz., $4; 4 and 5 doz., $4.50; new potatoes, 90-lb. bag, 45c to 50c; Jersey sweet potatoes, hamper, $1.60 to $1.75; Ontario grapes, blue, 6-qt. basket, 22c; green, 25c; red, 30c; American cranberries, 25-lb. box, $3.60.

TORONTO PRODUCE

TORONTO, Oct 15 (CP)—Wholesale prices on produce delivered at Toronto as supplied by the United Farmers' Co-operative Co., here to-day were: Eggs, grade A1, large, doz., 41c; grade A large, doz., 29c; grade A medium, doz., 27c; grade A pullets, doz., 23c; grade B, doz., 19c; grade C, doz., 16c; churning cream, No. 1, lb., 18c; No. 2, lb. 16c; butter No. 1 solids, lb., 19½c; No. 2, solids, lb., 19c.

Ontario Cobbler potatoes, bag 40c.

TORONTO POULTRY.

TORONTO, Oct. 15 (C.P.) — Wholesale prices on poultry as supplied by the United Farmers' Co-operative Co. here to-day were, in order of live A and dressed A grades: Spring chickens, over 6 lbs. 15c and 18c; 5 to 6 lb., 14 and 17c; 4 to 5 lb., 12 and 15c; under 4 lb., 10c and 13c; broilers, 1¾ to 2½ lbs., 11c and 15c. Hens over 5 lbs., 10 and 12c; 4 to 5 lbs., 9 and 11c; 3½ to 4 lb., 8c and 10c; 3 to 3½ lbs., 7c and 9c. Old roosters, 6c and 8c.

TORONTO CHEESE

TORONTO, Oct. 15 (C.P.)—The Toronto Wholesale Cheese Market was weak to-day, with dealers buying large colored, paraffined and government grades at 9½c.

Wholesalers offered cheese to retailers at the following prices: New large, 11½c; twins, 11¾c; triplets, 12c. Old, large, 17c; twins, 17¼c; triplets, 17½c. Medium, large, 15c; twins, 15¼c; triplets, 15½c.

TORONTO LIVESTOCK.

TORONTO, Oct. 15 (C.P.)—Hogs slowly reaching for the high levels the division set in July, gained 15 cents on the Toronto Livestock Market this afternoon and boosted the off car price past the $8 mark. The bulk of the lamb supply sold 25 cents higher, while calves and sheep held steady. Only 1,000 head of the large cattle run was sold and an unusually heavy holdover appeared likely. Prices were steady on a few best killers but weak on all other grades.

Receipts as reported by the Dominion Livestock Branch were: Cattle, 5,820; calves, 1,820; hogs, 1,240; sheep and lambs, 5,150.

Weighty steers ranged from $4.50 to $5.25, while best butcher steers and heifers sold from $4 to $4.25. Common to medium supplies went from $2.25 to $3.75. Good butcher cows sold from $2.25 to $2.50 with canners at $1; bulls brought $2.25 to $2.75 for best, and $1.75 to $2 for bolognas. Fed calves moved mostly at $5 to $6.50 with some at a top of $6.75. Stocker trade was fairly active at $2 to $3.15 cwt.

The calf division held steady at $6.50 to $7 for choice vealers and at $3.50 for common. Grassers went at $2.50, while a few good heavies got up to $3.40. Sheep, after an unsettled opening steadied to $1 to $3 cwt.

Hogs, as usual, opened unsettled, but salesmen held their supplies until the price was set 15 cents higher at $7.30 f.o.b. for bacons, $7.65 off truck, and $8.05 off car. Early bids from packers were at last Thursday's levels. Lambs were strong at $6 to $6.25 for good ewes and wethers, with the bulk going at the higher price.

Livestock Quotations

Steers up to 1,050 lb.—Good and choice, $4 to $4.25; medium, $3.25 to $4; common $2 to $3.

Steers over 1,050 lb.—Good and choice, $4.75 to $5.50; medium, $4 to $4.50; common, $3 to $3.75.

Heifers—Good and choice, $4 to $4.25; medium, $3.25 to $4; common, $2 to $3.

Fed Calves—Good and choice, $6.50 to $7; medium, $5 to $6.

Cows—Good, $2.25 to $2.50; medium, $2 to $2.25; common, $1.75 to $2.

Canners and cutters—$1 to $1.50.

Bulls—Good, $2.25 to $2.75; common, $1.75 to $2.

Stocker and Feeder Steers—Good, $2.75 to $3.25; common, $2 to $2.65.

Milkers and Springers—$35 to $15.

Hogs—Off car basis; selects $1 premium; bacons, $8.05; butchers, $1 discount; heavies, $1.50 discount; lights and feeders, $1 discount; sows $5.05.

Lambs—Good, $6 to $6.25; medium, $5.75 to $6. Bucks, $5 to $5.25; culls, $5 to $5.25.

Sheep—Good, light, $2.50 to $3; heavies, $2 to $2.50; culls, $1 to $1.50.

LINDSAY

Residents on the Portage Road, near Bolsover, had a real thrill on Friday when they saw a large bull moose crossing their farms. It was seen the next morning near the village of Kirkfield.

STAMPEDE OVER TO GOLD FIELDS STURGEON RIVER

Increasing Signs of Order and Permanence Appears Imminent.

TWO NEW LAWYERS

Four Physicians and One Dentist Are Expected in Jellicoe.

(Written for The Canadian Press by Leslie Roberts)

JELLICOE, Ont., Octo. 15 (CP)—The end of the stampede to the Sturgeon River gold fields to-day appeared imminent as increasing signs of order and permanence were observed in this mineland capital. The frenzy of the rush seemed past as workers settled down for the long winter.

Houses Being Built

Jelliecoe's townsite is taking shape and houses built of logs and boards are being erected rapidly along a clearing one mile long.

Two new lawyers have arrived in town, offering serious competition to "Judge" Weiler, young Osgoode Hall graduate who has been serving the area by administering oaths and directing preparation of mining affidavits while he awaits his call to the Ontario Bar in a week. The new lawyers have set up headquarters in a tent near the railway.

Notices have been posted in numerous public places announcing the arrival or impending arrival of four physicians and one dentist.

Store in Tent

When the rush began this town's only store was a small supply house established principally to serve railway men. Now a second general store has been opened in a tent.

The wooden building into which it will be moved is almost finished. A Port Arthur firm has announced its intention of building a third store, and has rented a lot on which to start construction.

Rumors are current here that banking facilities will be established within a few days to solve the pressing problem of exchange. Difficulties of exchange became acute while the rush was at its height. It was said also on unusually reliable authority that a brokerage office would be opened within the next ten days.

Telegraph Office

When the rush was at its height telegraph business was handled by the station agent and one helper who had to handle the rest of the railway's business as well. Now two commercial operators are working here, and a permanent telegraph office will be established.

When the boom began railway service into the mining area was desultory and was carried over a line that had been in a state of suspended animation for years. The boom quadrupled traffic almost overnight, but the service at first remained almost as uncertain as before the rush. Now passenger train service has been more than doubled and passenger trains are moved as primary traffic not giving precedence to freight.

Signs of order arising from civic organization were apparent in refusal yesterday of a pool room proprietor to allow play on Sundays, and the appearance from Port Arthur of Commandant Marsden of the Salvation Army to conduct a largely-attended religious service, the first the village has seen.

Wives and children of engineers have arrived to spend the winter here and the place has become daily more civilized.

The winter road into field camps established in various parts of the field is almost finished, and the whole area appears ready to settle down for the winter.

MANURE SPREADER IN OIL STOCK DEAL

Police Looking for Alleged Swindler of Farmer.

LONDON, Ont., Oct. 15.—(C.P.)—Such was the silver tongued eloquence of an alleged swindler that he took Bert Hockaway's manure spreader, according to the story told County Magistrate C. W. Hawkshaw this morning.

"He came to my place (north of London) a few weeks back and told me all about the oil stock he was selling. It sounded like a good thing to me, but I didn't have but $66 to give him. It was $120 altogether so I gave him a cheque for $60 and he took the manure spreader," Mr. Hackaway told the magistrate. "He said he would bring the stock certificates back the next day but I never saw him again."

A warrant for the arrest of the stock salesman was placed in the hands of the provincial police.

Kitchener Cyclist Is Injured By Truck

KITCHENER, Ont., Oct. 15 (CP)—Arrested early this morning after his truck had struck a bicycle on the Kitchener-Preston Highway, inflicting painful injuries upon 19-year-old Dalton Wagner of this city, Percy Ruby faced three charges in court to-day. He was remanded for a week on charges of being intoxicated in charge of a motor vehicle, leaving the scene of an accident and criminal negligence.

CATHOLIC MEN PROFESS FAITH

(Continued from Page 1)

holy name I pledge myself against perjury, blasphemy, profanity and unclean speech.

"I pledge my loyalty to the flag of my country and to the God-given principles of freedom, justice and happiness for which it stands. I pledge myself to support all lawfully constituted authority, civil and religious. I dedicate my membership in this society to the honor of the sacred name of Jesus Christ, and I beg that He will keep me faithful to this pledge until death."

The men sang their special hymn, "Holy God We Praise Thy Name"; the sermon of the rally was preached by Rev. E. M. Meacy of the archdiocese of Kingston, and benediction of the Blessed Sacrament was the concluding solemnity in which Bishop O'Connor was assisted by Rev. V. McFadden of Downeyville as deacon and Rev. Joseph Walsh of Kinmount as subdeacon.

District Parishes

The procession from Confederation Square was composed of members of the Holy Name Societies in the city parishes of St. Peter's, the Sacred Heart, and the Immaculate Conception; also Lindsay, Victoria Road, Kinmount, Downeyville, Lakefield, Ennismore, Douro, Norwood, Keene, and other members were present from Cobourg and Hastings.

In the van of the parade was John Allen, carrying the Union Jack. He was followed by Rev. J. J. O'Brien, who, as pastor of the church designated for this year's rally, had charge of the arrangements which proceeded with perfect precision; Rev. Father McCauley, and Mr. Peter Milloy, chief marshal.

The De La Salle Band quickened the tempo of the parade to the marching step of soldiers. The Cadets were represented by about one hundred and twenty of their members, most of them buglers and drummers, with J. Jackson, drum major, and Rev. Brother Joseph in charge of the entire detachment which had been secured for the occasion by Rev. Father O'Brien. They arrived on the 11.10 a.m. C.P.R. train and were taken to Mount St. Joseph, where they assisted as Mass was celebrated by Rev. Father O'Brien.

The band won compliments everywhere, and were heard by thousands of citizens during the afternoon. Their reputation as one of the crack bugle and drum bands on the continent was appreciated along the route of the march, and was enhanced by their smart appearance and excellent playing. They have deep volume in the drums and the harmonized pitch of their bugles was an impressive feature of their martial music.

At the conclusion of the devotions at the Church of the Sacred Heart, Rev. Father McAuley congratulated the officers and cadets of the De La Salle corps, and also the members of the Holy Name Society for their large attendance. He expressed the hope that they would return home from this year's rally inspired with new resolve to live better and holier Christian lives.

The afternoon service included hymns by the men and by the boy's choir, the litany of the Holy Name of Jesus, renewal of the society pledge, the sermon and Benediction.

Text From Saint Paul

The text of Rev. Father Meacy's sermon was the first verse of the fourth chapter of St. Paul's epistle to the Ephesians, "I, Paul, a prisoner in the Lord, beseech you to walk worthy of the vocation in which you are called."

In his epistles to the new converts to Christianity, Rev. Father Meacy said, the great apostle of the Gentiles is sometimes severe, but is always consoling as he points out to them their duties and endeavors to instruct them in what they should do by virtue of their acceptance of Jesus Christ. Our own station is identical to that of the early Christians, our duties are of the same nature and gravity, and should be fulfilled with the loving devotion exhibited by the faithful sons and daughters of St. Paul.

Father Meacy said that a dual obligation is as vital today as it was in the first days of Christianity. It demands of men complete and whole-hearted detachment of self from the world, the flesh and the devil and at the same time loyal attachment to God and the things of His celestial Kingdom.

"In baptism our sponsors reject Satan and his works and lovingly consecrate us to the Most Holy Trinity. Faith teaches us that by spiritual regeneration we put off the old man and put on the new, and thereby we must despise the maxims of the world, mortify the flesh and repudiate the suggestions of the devil. We were warned not to love the world. 'All that is in the world is the concupiscence of the flesh and the eye, and the pride of life'."

Father Meacy said there was no peace of mind in the intemperate liberty that is the world's maxim today. Riches, home and pleasure are three hallmarks of the successful man, but they end at the grave. God permits the temperate and prudent use of these things in as much as they serve the end for which we were all created. The speaker warned those who are possessed of ample means "to remember your brother next door who, while you are wining and dining, is being forced to subsist on a little bread." He also spoke of the dangers of the pride which some men assume from honors that come to them, and in their inflated opinions of themselves they turn from old friends and even become ashamed of their old fashioned parents, who though they are old fashioned have still a real understanding of eternal things.

"If in the past you have given yourself to the pleasures of the world, he warned and turn aside from the path to the service of God. He says you cannot serve two masters. Weigh the responsibility that is on your shoulders as a Christian, and see in the clearest manner the contrast of these two services so that you will regulate your conduct as a Christian."

Man was created from nothing and will return to dust, Father Meacy quoted. God asked of man only that he would obey His law. He appealed to man as a kind and loving father.

"How can we disobey such a Father. We should be ever imbued by a deep sense of filial duty toward Him. His life was an open book of living obedience and humility, of whole-hearted generosity to His followers, Jew and Gentile."

The perfect Christian, Father Meacy continued, is not deterred by the scoffs of men and the opinions of the world. He repudiates everything that is base and ignoble, and keeps Jesus in his heart by preserving his soul free from mortal sin. Man's soul should be the temple of God, but it must be kept pure and inviolate. "Let the words of the Apostle ring in our ears as a stern rebuke: "If any man destroy the temple of God, his God will surely destroy. Father Meacy concluded by recalling the message of his text, and urged the men to examine their hearts as to whether they had walked worthily. "Man's destiny is not in this life, but we should seek our reward and consolation and eternal joy in Christ Jesus, Our Lord."

POINCARE DIES

(Continued from Page 1)

members of the cabinet came as soon as each learned of the death. The first public man was Paul Marchandeau, new Minister of the Interior, whose office was officially notified of the death.

Andre Tardieu was among the first to arrive after the Prefect of Police. He, as a brilliant collaborator of Clemenceau, was Poincare's bitter political enemy but nevertheless became his firm friend and often saw him.

Tardieu new better, perhaps, than any other how the two big Great War statesmen — Poincare and Clemenceau—put side their deep dislike, even hatred, for each other for the good of the country.

It was Poincare as President in the dark hours of 1917 who called "The Tiger" to the Premiership. It was probably the hardest thing Poincare ever did and it was equally difficult for Clemenceau to accept, but they worked together to save France, which Clemenceau said he "Loved lie a woman" sharing with Poincare that passionate patriotism that marked both hand man in public office, and M. their lives.

Poincare had his last walk Friday afternoon after doctors thought him safely past an alarming illness. Another stroke came Saturday, yet he remained strong and doctors foresaw no immediate danger. Sunday he was weaker.

Marcel Ribiere, long his right-Grignon, often chief of his official staff, visited him on Sunday. They, with his sister-in-law, Mme. Lucien Poincare, the nurses and Doctor Baudin, who was summoned at midnight, were at the bedside.

Unable to Speak.

The aged statesman could no longer speak, but his eyes showed alertness.

"He died without pain and with no death agony," said M. Ribiere. "There was no state of coma and none of those signs of death."

Former Premier Andre Tardieu, one of the first to come to the home when the news was known, said he "found him with the face of 10 years ago, the calm, reflective visage of the true chief of State. There was no tenseness, only sereneness."

Normally Poincare would be given a national funeral, but he may have left a request for simplicity.

He had expressed preference to be buried at Nubecourt, close to his home in Sapigny. There, he said, he wished to lie with his parents and brother in the province of Lorraine which he loved so much.

As former president of the republic as "savior of the franc" and as the man who, with Georges Clemenceau, was voted by parliament as "deserved well of his country,' he could be entitled to the highest honors the government could give.

Last of Great Chiefs

Poincare was the last of France's four great war chiefs. Foch, Joffre and Clemmenceau are gone. Of the school of noted statesmen that were his contemporaries, which included Viviani, Briand, and Caillaux, there remain only Millerand, Doumergue and Caillaux.

Friends and political opponents alike speak of Poincare as "the last of the great men," some adding "where will France find new ones?"

Tributes From Britain

LONDON, Oct. 15 (AP)—Tributes to the warmth of Raymond Poincare's co-operation with Great Britain in the days of the Great War were paid to-day by David Lloyd George and other figures of that period.

"Poincare was the last of the great outstanding figures of the war—Clemenceau, Briand, Ribot, Painleve and Viviani have already gone—and now Poincare," said Lloyd George.

Official circles were shocked by the death and opinions were expressed that Great Britain has lost an outstanding friend. Older figures in the government, most of whom knew Poincare well personally, were deeply moved.

Among tributes of British leaders outside the Government was that of Viscount Cecil, who said "He was a very remarkable man. M. Poincare showed great courage and leadership during his war-time presidency. He was a man who inspired confidence in his fellow countrymen, and in man by his absolute rectitude and uprightness."

"AN EYE TO THE FUTURE - AN EAR TO THE GROUND"

—this describes General Motors' policy, a policy by which the public is given *what it wants in better cars* year after year, and yet is safely protected against ill-timed or dubious experiments

Again...

There's no question about this matter of Leadership

As everyone knows, the cars and trucks of General Motors are again the great sales leaders.

We are proud of such a record, naturally. Yet it is no secret that this success is due in large measure to the public itself.

More than a year ago, months before production was begun on any of our 1934 models, we checked our designs against the ideas of motorists themselves. Through more than 60,000 answers to our questionnaire, "The Proving Ground of Public Opinion", we learned well in advance just what the public wanted in its new cars.

That, simply, is the story behind this year's sales-leading Chevrolets, Oldsmobiles, Pontiacs, McLaughlin-Buicks, LaSalles, Cadillacs and Chevrolet and GMC Trucks. The story behind Knee-Action Wheels, Streamline Designs and Fisher No-Draft Ventilation. We *knew* they would meet the specifications of motorists.

Looking at the sales figures, you see proof of General Motors' leadership. But more than that, these figures show you just how Canadian motorists estimate the appeal and value of *all* cars on the market.

We believe that this estimate by "other owners" points to a General Motors car as *your* best investment—that it says with emphasis, "There is no question about this matter of leadership!"

GENERAL MOTORS

PRODUCTS OF CANADA LIMITED

A PUBLIC-MINDED INSTITUTION

All General Motors cars and trucks may be purchased on convenient terms through GMAC, General Motors' own time-payment plan.

G14-194

CHEVROLET — *. . . for Economical Transportation*

OLDSMOBILE — *The All-Feature Six and Straight Eight*

PONTIAC — *The Economy Straight Eight*

McLAUGHLIN-BUICK — *The Car the World Respects*

LASALLE — *The Beautiful*

CADILLAC — *Standard of the World*

CHEVROLET AND GMC TRUCKS — *For Lowest Hauling Costs*

Obituary

MRS. PATRICK SULLIVAN

The death occurred in St. Joseph's Hospital on Saturday of Margaret Ryan, beloved wife of Patrick Sullivan, at the age of 58 years. She had been ill three months.

Born in the township of Douro daughter of the late Mr. and Mrs. Patric Ryan, she spent her entire life in this district. She was a staunch member of the Saint Anthony Society of Otonabee. Her husband and a family of four survive her—Mrs. Edward Maloney of Douro, Aileen at home, Frank of Otonabee and Joseph at home. Remaining also are five brothers—Michael and John of Douro, Thomas of Otonabee, Dennis of Long Island, N.Y., and William of Calgary; and three sisters—Mrs. Edward McCarthy of Douro, Mrs. Katharine Fitzgerald of Peterborough and Mrs. Hannah Doherty of Otonabee.

The funeral is to be held Tuesday morning at 8.30 a.m. from the family home to the Church of the Sacred Heart of which the deceased was a faithful member, and thence to St. Peter's Cemetery.

Marguerite Shepherd Honored By Friends

CAMPBELLFORD, Oct. 15 (Examiner Correspondence)—On the eve of her departure for Iroquois, the school friends of Miss Marguerite Shepherd held a surprise theatre party on Saturday afternoon, and later gathered at the home of Miss Elizabeth Free where, after a dainty luncheon, she was presented with a beautiful silver bracelet, Miss Pauline Nesbitt making the presentation, and Miss Betty Dolman reading the address. Among those present were the Misses Doreen Sloggett, Elsie Sutton, Reta Grainger, Helen McGee, Thelma Menzies.

NEW LICENSE VENDORS

(Examiner Correspondence)

HASTINGS, Oct. 15.—The Hepburn axe which has falled all over the province has landed it's first blow in Hastings with a couple of minor changes. Messrs T. Richardson and E. Fleming who have issued fish and game licenses for a number of years have been replaced by Messrs H. G. Fairman and J. C. Wilson.

The Sacramento river is the principal river of California.

DOZEN INJURED

(Continued from Page 1)

searching for the hit-and-run driver who struck Mrs. George Paddick, 35, near her home on Highway No. 3. She died in hospital in St. Thomas to-day without regaining consciousness.

Felix L. Charite, 52, is in hospital in Chatham, believed to be suffering from a fractured skull after being struck by a car near Ridgetown.

At Smith's Falls, Harry Smith, Young son of Mr. and Mrs. H. Smith, suffered a badly-fractured collarbone at a rugby practice. Thomas Smith is in hospital in Stratford with a fractured left thigh, received in a 40-foot fall from a beam to his barn floor.

In London, six persons received minor injuries in traffice accidents.

Cheesemakers Will Gather At Picton

CAMPBELLFORD, Oct. 15.—(Examiner Correspondence)—Mr. James L. Irwin of Belleville, district dairy produce grader, announces that the Central Ontario Cheesemakers' Association will hold their annual banquet at Picton this year during the month of December. It was also decided at a recent meeting of the members of the Executive committee, that a Toronto troupe of professional entertainers would be added as an adjunct to the many new features which will be introduced at this important gathering.

To combat malaria by destroying the larvae of the Anopheles mosquito, the Russian Government has ordered 100 airplanes to spray 5,000,000 acres of swamp.

PURCHASE TROTTER

(Examiner Correspondence)

HASTINGS, Oct. 15. — Eddie Jones popular local hotel man added another race horse to his stable on Friday night when he purchased 'Walter Stone' from the veteran L. Bennett at Roseneath fair on Friday. Owing to an accident to Smith of Weston who was driving for Mr. Bennett, Mr. Jones took the reins behind 'Walter Stone' in the last three heats of the free for all and was able to capture second money, beating 'Ginger Gration' to the wire in the third heat.

Help Kidneys

- If Kidney Trouble or Bladder Weakness makes you suffer from Getting Up Nights, Nervousness, Dizziness, Rheumatism, Stiffness, Burning, Smarting, Itching or Acidity try the Doctor's prescription Cystex (Sistex). Must end your troubles in 8 days or money back. Only 75c at druggists

Dial Around the World
with
Stewart-Warner Radio
JOHNSTON'S
'Phone 2123
OPEN EVENINGS

IF YOU—

attempt close work for any length of time, do you feel like closing your eyes and going to sleep?

If so, it may be that your eyes are at fault. Have them examined by

CRICHTON
Optometric Eye Specialist
179 CHARLOTTE STREET
(Next Parker's)

2d,15,19

Week-End Deaths

(By The Canadian Press)

New Brunswick, N.J.—Prof. Harold de Wolfe Hatfield, 46, Canadian-born head of the Civil Engineering Department of Rutgers University.

London, Eng.—Prof. Sir Arthur Schuster, 83, prominent in philosophical and scientific circles.

Paris. — Armand Mayer, general manager of the Agence Fournier, financial and economic news agency.

Montreal.—Robert S. Coltart, 60, former vice-president and managing director of Holt, Renfrew and Company, Limited.

Winnipeg.—Dr. Hugh Mackay, 69, former professor of Manitoba Medical College.

London, Eng.—'Willie' Clarkson, 73, foremost theatrical costumer in London.

Kingston, Ont.—Robert O. Merriman, administrator in the Department of Commerce and tutor in economics at Queen's University.

Port Dover, Ont.—Colonel Ernest George Switzer, former officer commanding the Irish Regiment and prominent business man.

London, Ont.—Connell G. Steers, 42, engineer connected with the Federal Department of Public Works.

Office Of Sheriff Is Abolished In Leeds

BROCKVILLE, Ont., Oct. 15 (CP)—Notification has been received by W. J. Manahan, Sheriff of Leeds and Grenville Counties since 1930, of the abolition of that office, the duties accompanying it being assumed by A. E. Baker, who is Court Registrar for the counties.

A. J. Trail, who had served for many years as Deputy Sheriff, remains in that office. The change went into effect under an order-in-council passed at Toronto on Oct. 9.

CUT HARDWOOD

The Peterborough Lumber Co., Ltd.

has a limited quantity of First Class, Dry, Body Hardwood for sale at current prices:

12" cut lengths $5.00
HALF-CORD
Cut Slabwood $3.50
HALF-CORD
163 HUNTER ST. W. Phone 3160

6d,5,9,11,13,15,17,1170

DR. T. P. McCULLOUGH
SPECIALIST
Phone 36-W 166 Brock Street
PETERBOROUGH
Eye, Ear, Nose, Throat and Sinus Work.
All styles of Frames and Glasses greatly reduced in price.
26d-96-7074

Alemiting
The Complete Grease Job
Gillespie Garage
"Service That Is Service"
378 Aylmer St. Phone 980
Aug. 6

Winners for Oct. 15, 1934

Prizes: 2 lbs. Tea or Coffee
Mrs. E. McIlwain, 3 Wilson Ave.
Mrs. H. Hynes, 368 Park Hill Rd.
Mrs. B. Meeks, Gen. Del.
Prizes: 1 lb. Tea or Coffee
Peter Moloney, R.R. No. 9.
Jas. White, Indian River.
Mrs. J. R. Allan, Douro.
Prizes: ½ lb. Tea or Coffee
Mrs. T. M. Williams, 43 Ware.
Mrs. T. Robertson, R.R. No. 1, Lakefield.
Mrs. B. Hendren, Warsaw.
Prizes: 1 lb Salted Peanuts
Phone Rose, R.R. 7.
J. C. Petrie, R.R. No. 8.
Mrs. Lotten, 593 Chamberlain.
Mrs. McWha, 249 Roger.
E. Jaquith, 115 James St.
M. Fallon, 258 Roger.

Dutton's Tea, Coffee & Nut Store
406½ GEORGE ST.

The Peterborough Examiner

PETERBOROUGH, ONTARIO, CANADA, MONDAY, OCTOBER 15, 1934

Five-Year-Old Girl Thrown into Huge

LOCALS

DRY MIXED SLABS $2 A LOAD.
This quantity is limited. Mixed wood $3.50 per ½ cord. Oak hardwood slabs, $4 per half cord. Baker's Wood Yard. 'Phone 676.
6d-89-1134.

UNLOADING TO-DAY AND TO-MORROW.
Car of Pocohontas. While this is black it's clean almost to whiteness—car of Alberta coal, best procurable—car of Welch Blower, especially well prepared. This is a wonderful opportunity to make ready for the cold days to follow. Sanitary Ice, Coal, Wood and Coke Supply. 'Phone 3700. dtf.

ANNUAL MEETING OF PETERBOROUGH RED CROSS BRANCH
The annual meeting of the Peterborough Branch of the Red Cross Society will be held Tuesday afternoon, October 16 at 3:30 o'clock in the board room of the Public Library. All interested in the work are invited to be present.
2d-88-7352

WOODMEN OF WORLD.
Progressive Euchre, Woodman Hall, Wednesday, October 17, at 8 p.m. sharp. Eight Good Prizes.
2d-89-7383

WOOD THAT IS GOOD.
If you want the best wood, 'phone 1636. Pine or Hemlock Slabs, Mixed Wood, Body Hardwood. The Scott Coal and Lumber Co., 256 Dalhousie street.
3d-88-7357.

MONTHLY MEETING BRANCH 52
Will be held on Monday, October 15, at 8 p.m. All members are earnestly requested to attend. There will be an Executive Meeting at 7.30 p.m. sharp.—R. Haddow, Pres.
2d-88-7363

WOOD
Good dry body mixed wood, choice heavy dry hemlock slabs; also dry mixed slabs for sale, cut as required. 'Phone 96, McCarthy & Johnston. Mon.,Thur

WE KEEP YOU WARM IN WINTER AND COOL IN SUMMER.
Sanitary Ice Supply. 'Phone3700. The Best of All Good Fuels, whether it be Wood, Coal, Coke, or Charcoal. dtf

THE WORKERS' VARSITY
W.E.A. course commences on Monday, Oct. 15th at 8 p.m. in the Collegiate Institute. Subject: 'Psychology'. All working men and women welcome. 2d,12,15,7347

FOR YOUR NEXT FUEL ORDER
call us for the reliable "D. & H." coal of all sizes; also Coke and Pocohontas, all at current prices. We invite you to call and see our mixed wood at $3 per cord, sawed in 12" lengths.—W. J. Nelson, 263 Simcoe street, telephone 2906.
6d-5,10,12,15,17,19-7282

STEWART HALL
United Church will hold a Fowl Supper, Wednesday, October 17. Good programme will be given. Supper served from 5 to 8 o'clock. Admission, 40 cents.
3d,2,13,15,7220

AUCTION SALE
Good General Purpose Team, Separator, 16 Head of well-bred Milking Cows in Calf, property of Percy J. Northey, Lot 35, Concession 14, Smith, on Friday, October 19. Nine months' credit. Sale at 1.30.—R. H. Alford, Auctioneer.
3d-12,15,17-7343

KNIGHTS OF COLUMBUS
Commencing Monday, Oct. 15, at 8.15 p.m., Euchre Games will be played at the Knights of Columbus Hall, Simcoe street. 2d,88,7369

HOUSES TO RENT
320 Maitland Avenue to rent, immediate possession; and 302 Margaret Avenue to rent, possession 1st November. Apply Hall & Stevenson. 3d,89,7370

OLD-TIME PIE SOCIAL
In St. Paul's S.S. Hall Thursday, October 18, 7.30 p.m. (auspices of South-End Ladies' Aid). Do come, with your friends; view fancy costumes, and hear a musical program—with Pie and Coffee—all for 25c and 15c. 2d-15,17-7381

JOIN A Y.W.C.A. GYM CLASS.
You will be welcome to come in and try out any classes this month. Bring your pals. Gym means healthful recreation. There are classes for all ages. Especially poplar this season are the tap dancing classes.
1d-88-7380.

RUMMAGE SALE
Now going on, under the auspices of Peterborough Chapter Haddasah Association, in the Bell Block, Hunter Street (opposite Bell Telephone Company Building). New and Second-hand Clothing, Millinery, and Footwear. Sale commences Tomorrow Morning and Continues All Week. Excellent bargains in all lines of Wearing Apparel.

The PERFECT DIAMOND INVESTMENT

The Engagement Diamond

Newest and smartest settings are now on display with Wedding Rings to match.

Diamond Engagement Rings, moderately priced from $15.00, $25.00, up to $500.00.

See these Diamond Rings in our Private Diamond Room.

Warne's
DIAMOND HALL
Phone 880.

SHOOTING MATCH
George Street Shooting Gallery, Wednesday Afternoon and Evening for Fowl (over Moncur's Drug Store). Try your luck.
1d-88-1234

BETHEL (OTONABEE) ANNIVERSARY
Sunday, Oct. 14 at 11 a.m. and 7.30 p.m. Rev. Wm. McDonald will be special speaker. Chicken Pie Supper, Tuesday, Oct. 16. Adults 35c; children 25c. 2d,88,1018

C.G.E. SOCCER BENEFIT DRAW.
The C.G.E. Soccer Committee wish to thank the following merchants who donated Prizes: C.D.S., Warne's, Buehler, Nut Shop, Service Cigar Store, Capitol and Regent Theatres. Winners of Draw were: Ticket Nos. 633, 559, 630, 728, 699, 396, 89, 391. 1d-88-1244

TRACTOR, LAMP AND STOVE OIL.
Just received a Car Load of long-burning Oil, which we are offering for a quick disposal at 12c per Gallon in 45-Gallon quantities. This Oil is giving Dominion-wide satisfaction for both Quality and Economy. Dawson's Service Station, McDonnel Street at Reid. 'Phone 1623. 1d-88-73

Choir Practices

MALE VOICE CHOIR.
The executive committee of the choir has prepared an attractive program of musical numbers for rehearsal during the coming season and the members are showing keen interest in the program of work facing them.

It may not be generally known that the choir membership is open to all men, irrespective of age or church connection, and the committee invite all interested in this worth-while organization.

There are no tests or rules governing active membership, and men musically inclined will be welcomed at the next choir practice to be held in the Y.M.C.A. this (Tuesday) evening at 8 o'clock.

Old members of the Male Choir are cordially invited to attend.

Mr. W. R. Potter, the director, is working hard to bring the choir to a high standard of efficiency.

The Wea

A trough of low e... westward from the Gu... rence to the Lower ... pressure is high over ... tario and the Sou... Showers have occurr... tricts of Eastern C... few sections of the ... is low over the gre... western United St... pressure and cold we... ing over Saskatchew... from the north.

Lower Lake Regio... Bay—Partly cloudy ... day, mostly cloudy ... er with a few sca...

Ottawa and Up... Valley—Partly cl... night and Tuesda...

Brockville Divisio

BROCKVILLE... (CP)—Announc... of the closing o... division of t... Mounteid Poli... years ago to se... border from ... Trenton, and ... spector E. C... Butchers to ... ters in Otta... and a consta... prise the st... of the R.C.

YOUNG LABORER CONFESSES, GIRL KILLED IN FALL

Tiny Gold Ring, Wrist Watch and Few Blackened Bones Are Found.

BECAME PANIC-STRICKEN.

Little Girl Had Been Visiting Aunt and Went to Play in Cellar.

MOUNT VERNON, N.Y., October 15 (A.P.). — Police said to-day that Lawrence Stone, husky young laborer, had confessed throwing five-year-old Nancy Jean Costigan into a huge apartment house furnace.

A tiny gold ring, a child's wrist-watch, and a few blackened bones were removed from the furnace yesterday after the six-foot oil flames had been turned off. were all that remained.

A trail of blood through ment maze was interpreted police as mute testimony o... assault, but Stone's con... announced by Chief I... chael I. Silverstein, sa... hurt in a fall.

Stone, discharge... the apartment ho... confessing he he... the child in th... hit her with ... fell, he said ... the concret...

Then sh... Stone s... upstairs ... but b... threw ...

Bloo... to the ... He ... tion ... sla...

Obituary

KENNETH NAISH.
The funeral was held this morning from Belleghem's Home, where services were conducted by the Rev. C. D. Daniel, pastor of Mark Street United Church, of Kenneth, the beloved infant son of Mr. and Mrs. Horace Naish, 557 Lock Street. The child died on Saturday evening at the age of 3 months 3 days. Besides his parents, the child is survived by two brothers, Edgar and John. Interment was made at Little Lake Cemetery.

JAMES EDWARD CROWLEY.
The funeral of the late James Edward Crowley took place this morning from his late re... Charlotte street, to ... edral, where Mass ... nine o'clock by ... Masterson, and ... cemetery, wh... officiated a...

There w... friends ... deceas... was d... ter...

BASS SEASON CLOSES TO-D

Hunters Looking Forwa... Opening of Deer Sea... on November 5.

PARTRIDGE SEAS...

Did you get your shat... and muskies this seaso... didn't, you are just ab... now. The open seas... lunge and lake trou... down this evenin... Inspector Fred...

BY SQUADS MEET DOUBLE SETBACKS

MOST COMPLETE SPORT PAGES IN CENTRAL ONTARIO

PETERBOROUGH
EXAMINER SPORTS

d by More than 18,000 Daily MONDAY, OCTOBER 15, 1934 Sports Department—Phone 1600

BACK IN LIMELIGHT—Gordie Perry of Montreal Wheelers comes back into limelight in 8-8 tie with Hamilton Tigers Saturday.

AL PLAY OOTBALL WIN

their own 25-yard line on ake yards.

Yards Given

ted well within the touchline to Young, allowed since the d not give the

Wheelers Tie Tigers 8 to 8

Moving Again

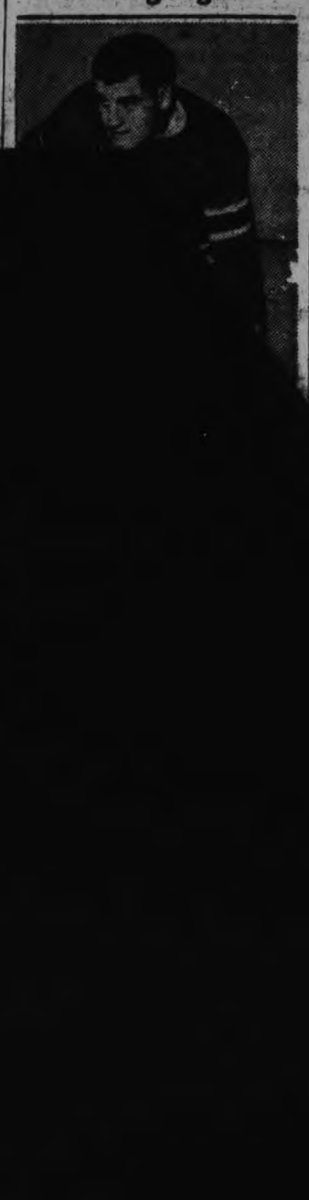

SCULLERS BEST OTTAWA 12 TO 1 IN HOME TUSSLE

Varsity Seniors Stampede Western Mustangs by 34-1 Count.

SAINTS BEAT BEACHERS.

Last Minute Field Goal Gives Tricolor Triumph Over McGill.

By ELMER DULMAGE
(Canadian Press Staff Writer)

big 'names' of Canadian , the headline individu- re back with us to-day ter that means the pig- de has become disjoint- ing stragglers who never catch up. "names" were up

, the chunky Montreal teams, etirement Sat- elf into the Frank Tur- o of Ham- k Taylor rgonauts, an Per-

famous loose and ilton In- ng. d

seven years ago to sug- s of simplifying Eng- tax forms, a committee et completed its work.

Bring The Lash

WARREN STEVENS

"This team is getting dumber and dumber," Coach Stevens of Toronto Varsity grid squad is quoted as saying as he dejectedly watched his charges make a mediocre showing in practice against St. Michael's College senior O.R.F.U. team in Toronto. Stevens declares that though his players have drilled for a month some don't know the plays yet, and he is a bit discouraged.

before the Roughriders managed to carry the ball past midfield and the deadline was the 38-yard stripe. It was too late then, anyway, because Argos had piled up 11 points in the first half, Morris plunging for a touchdown which Tommy Burns converted; Mike Shepesuik kicking a field goal and box booting two singles.

The Canadian champions gave an impressive display with every member of the big powerhouse swinging back to championship form for the first time this season.

Rout Mustangs 34-1.

Toronto Varsity routed the West- Mustangs 34-1 in an inter-col- iate game at London while Ted eve's Tricolor from Queen's edged a 5-4 decision at Montreal over McGill team that seemed well on way to victory. Ed. Barnabe ed a field goal late in the final od to turn a Red triumph into eat.

arsity flourished a dazzling at- against the Mustangs, scoring e touchdowns, three field goals, some singles. Bob Isbister, by Coulter, Cam Gray, and Bob ber carried the heavy artillery bing the Mustangs both from front trenches and the air.

Hamilton Cubs had no defences at bothered Sarnia Imperials as O.R.F.U. champions rolled up 3-0 total that included seven downs, two each by Norman Stirling, and Johnny Man- was the 11th victory in 13 or Imperials since the start 933 season.

g pace with the champions, el's College put o na last- of spend to defeat ach 15-5 in Toronto. The olboys trailed for most of ding through a collapsed nce in the second half.

LINDSAY TAKES 7-1 VICTORY FROM BATTLING P.C.I. SQUAD

Weight and Speedier Getaway Favors Visitors in Interscholastic Game Here

MEDIOCRE STRUGGLE

Lindsay C.I. (7)		Peterborough C.I. (1)
	Flying wing	
Loucks		Giardino
	Half	
Campbell		Jopling
	Half	
Tripp		McIntyre
	Half	
D. McKee		G. Clark
	Quarterback	
Lamb		Archibald
	Snap	
McIlmoyle		Patterson
	Inside	
Ringland		Wood
	Inside	
Morden		Wilson
	Middle	
Begley		Marsh
	Middle	
B. McKee		Pulkinghorn
	Outside	
Groselle		Young
	Outside	
Blakely		Grose

Lindsay subs: Beall, Gordon, Workman, Wilson, Wakelin and Johnston.

Peterborough subs: McKone, McPherson, Gunsolus, Perry, Ascott, A. Clark, Pattie and Dunkley.

Referee: Gordon Young of Peterborough.

Umpire: W. S. Breese of Lindsay.

A heavier team with a speedier getaway and playing a more conservative brand of rugby chalked up a decision over the P.C.I. Seniors as they took to the gridiron at Riverside Park for their third encounter of the season Saturday afternoon. Their traditional opponents, the Lindsay Collegiate team came out on the big end of a 7-1 score after a session of mediocre rugby.

The organization and power which won them a 22-0 victory over Belleville C.I. here a week ago was conspicuously lacking in the ranks of the local boys. The hard work of Drake Jopling, Harry Marsh and Ross Pulkinghorn combined with several lucky breaks put them within touch down range of the visitors' line several times but each time they muffed their opportunity. Too many fumbles and incomplete forward passes in addition to the disadvantage of weighty Lindsay defence line spelled defeat.

Scores Lindsay Touchdown

Campbell, Lindsay, half, intercepted a forward which Marsh heaved for Giardino in midfield and raced fifty yards for the L.C.I. touchdown about the middle of the first quarter. It was the first count of the game. Campbell tried for the convert with a placement kick but failed. A long pass from Jopling to Marsh heartened the local boys and started them on a determined drive to even the score toward the end of the quarter. Stopped on the L.C.I. 23-yard line, they gave Grif Young a try for a field goal but Don McKee and Begley broke through and blocked it.

Tallies Only Point

A beautiful kick by Young from the defenders' 40-yard stripe won the Garnet and Grey squad their only point on a rouge shortly after the change of ends. Then the team settled down to a see-saw punting match which brought them to half time. One serious Lindsay drive was brought to an end when McIntyre intercepted a pass which Don McKee attempted. Bruce McKee was taken from the game with an injured knee during the session.

A sensational run by Loucks from a scrimmage close to midfield down to the P.C.I. 10-yard line featured the third quarter. A nice tackle by Grant Clark was all that prevented a touchdown. Finding the P.C.I. defense too tough to break through, the Scugog boys called for a kick but Ringland's offering was blocked. Five minutes later the breaks again went to Lindsay when Lamb picked up a fumble 20 yards from the hometowners' line and made a long cross-field run. Ringland kicked over the line and Loucks tackled Jopling for the visitors' sixth point.

Muff Opportunities

The locals got one of two chances to score when Walter Perry picked up a fumble by Loucks within four yards of the L.C.I. goal line in the finaly quarter. But a pass Jopling tried to get to Young was incomplete and the ball went to the visitors. Marsh threw a spectacular pass to Giardino for a twenty-yard gain to the L.C.I. 20-yard line in the dying minutes of the game but once again the locals failed to make good. An attempted pass by Marsh to Allan Clark was incomplete.

SUMMARY

First Quarter
Lindsay C.I.—6 Campbell's try.

Second Quarter
Peterborough C.I.—1 Young's rouge
Half-time score: L.C.I. 6; P.C.I. 1.

Third Quarter
Lindsay C.I.—1, Ringland's rouge.

Fourth Quarter
Lindsay C.I.—1, Ringland's rouge.
Final score: L.C.I. 7; P.C.I. 1.
Time of quarters: 15 minutes.

Rugby Results

The scores of rugby games played on Saturday were as follows:

Interprovincial.
Argonauts 12, Ottawa 1.
Montreal 8, Hamilton 8.

Intercollegiate Senior.
Toronto 34, West. Ontario 1.
Queen's 5, McGill 4.

Ontario R.F.U. Senior.
Sarnia 43, Hamilton Cubs 0.
St. Michael's 15, Balmy Beach 5.

Intercollegiate Intermediate.
Toronto 11, Queen's 3.
R.M.C. 14, Ottawa College 7.
O.A.C. 7, McMaster 2.
Bishop's College 9, Loyola 3.

Ontario R.F.U. Intermediate.
Belleville 7, Peterborough 6.
Sarnia 34, Chatham 0.
Sudbury 15, North Bay 6.
St. Thomas 15, London 8.
Kitchener 13, Niagara Falls 1.

Ontario R.F.U. Junior.
Dundas 6, Argonauts 5.
St. Michael's 5, Varsity 4.
Sarnia 6, St. Thomas 2.
Woodstock 21, Petrolia 2.
Niagara Falls 54, Port Colborne 0.
St. Catharines 5, Thorold 5.
Fort Erie 23, Welland 5.
Brantford 23, Galt 1.

REMELY
TISFYING...
—and
POKER HANDS, too!
It *pays to* "Roll Your Own" with
TURRET
FINE CUT
CIGARETTE TOBACCO
We Recommend "CHANTECLER" or "VOGUE" Cigarette Papers

Petes Lose First Game in Eastern Soccer Playoff

CAPITOL To-day - Tues. 2.30-7.00-9.00

LESLIE HOWARD

in the dramatic sensation of this century.. by W. Somerset Maugham, author of "Rain"

"OF HUMAN BONDAGE"

The love that lifted a man to paradise... and hurled him back to earth again!

There's a fool like him in every family... and a woman next door to take him over!

With BETTE DAVIS

FRANCES DEE
KAY JOHNSON
REGINALD DENNY

COMEDY
NEWS
Cab Calloway

TRENTON WINS FIRST GAME IN EAST PLAY-OFF

Winners' Combination Perfect —C.G.E. Rally Too Late to Get Equalizer.

TRENTON 3, PETES 2.

With the Eastern soccer championship at stake, Canadian General local soccer league champions, went down to defeat at Trenton, on Saturday afternoon, at the Airport grounds, when winners of the Bay of Quinte League—Trenton Airport—won by three goals to two.

Trenton team were greatly strengthened from what they appeared at Peterborough in the exhibition game and had a forward line that moved like clockwork in splendid combination.

The return game will be played in Peterborough, and if a third game is necessary a neutral ground will be selected.

Trenton Superior

Canadian General won the toss and selected to play with the sun at their backs. Mid-field play prevailed with the halves dominating the tactics, to make the Trenton forwards more dangerous to the discomfort of the C.G.E. full backs. While Howell and Watson kept peppering shots at Curtis, local goalie, who was in form. Jones transferred the ball down the field Bolton evading the full back to get flag kick that was cleared. Trenton front rank moved with precision while in possession of the ball, to test Curtis with all kinds of shots, but he had to admit defeat when Watson registered for the opening counter. Watson and Renshaw outplayed their opponents to be the best wing on the field and after they had played combination right upon Curtis, he picked the ball off the toe of Watson who was in the act of scoring. C.G.E. style of play didn't prove productive of anything tangible while Trenton were more progressive and penetrated the C.G.E. goal when Howell scored from an offside position, but officials ruled otherwise. Thereafter, the C.G.E. settled down to their own style of play as Jones dribbled through the full backs to give Clark the opportunity to reduce the count, but his shot went skyward. Trenton broke away just before the interval, when Watson beat C.G.E. goalie with an unsaveable shot. Trenton 3, Petes 0.

Petes Force Issue

On resuming, C.G.E. settled down to their usual game and forced the play, to pepper Hall with rocket drives. Burgess, now at left half, held the dangerous left wingers, and a re-arranged attack proved successful, when Clark with a hard drive registered a C.G.E. tally. The visitors kept the play in the Trenton half. Brawshaw and Sneddon, at full back, putting up a stubborn defence, but they had to concede when Clark scored the best goal of the tussle as his parting shot hit the crossbar into the net. The local champions bombarded the Trenton citadel without further success although innumerable corners were taken by Bolton and Post but Trenton replied with an unsurmountable defense, to run out winners by the score: Trenton, 3; Canadian General 2.

Goal scorers—Watson (2) and Howell. C.G.E.—Clark (2).

Trenton — Hall, goal; Sneddon and Brawshaw, full backs; Brown, Devy and Campbell, halves; Walsh, Matthews, Howell, Watson and Renshaw, forwards.

Canadian General. — W. Curtis, goal; J. Mitchell and A. Mitchell, full backs; W. Bolam, E. Jones and J. Cooper, halves; J. Bolton, F. Earle, S. Clark, A. Burgess and V. Post, forwards.

Hospitals were founded in very early times. India, Persia and Arabia had hospital supported by their kings and rulers before the Christian era.

Don't Expect Too Much In '35 Season From Deans, They're Great But Human

The biggest season the Stove league has ever had is under way. Never before has the ancient circuit, composed of cracker barrel diamond oracles and easy chair baseball managers, had such a meaty subject—or subjects—to discuss as the Dean brothers.

Dizzy and Daffy have concluded the grandest season a pair of baseball playing brothers have ever had—but what about 1935?

If the pressure was heavy on Pepper Martin—and it was—in 1932, following his amazing 1931 world series activities, imagine what will be expected of the Dean freres next year!

The public will expect Dizzy and Daffy to win every game. Which will be extremely unfortunate, for they won't.

What the public overlooks is the fact that the Deans winning so many games isn't remarkable. The fact that they are brothers is 90 per cent of their sensational 1934 saga.

Many pitchers have won more games in one season than Dizzy turned in this year, 30. And as for Daffy, the younger Dean trailed more than a half dozen hurlers this year in victories. Dozens of hurlers have pitched no-hit games—Daffy's feat late in the season.

Four pitchers in world series won more games than did either Dizzy or Daffy against Detroit.

This is not meant to detract one whit from the status of the Dean boys as baseball athletes. They are grand ball players and fine pitchers. But the public should not, next season, expect Dizzy and Daffy to strike out the side every time they take the mound.

The boys are human, after all.

SPORTS DAY BY DAY

Baseball, Lacrosse, Soccer Softball, Bowling, etc.

By E.A.O.

There is many a slip between the cup and the lip runs the hoary adage, and the Peterborough intermediate rugby team knows the full sourness of its meaning as the result of the last minute turn of events in its game on Saturday afternoon with Belleville. With a minute to play the Petes apparently had the game safely tucked away with a 6-1 score and the crowd was saving its breath ready to cheer lustily at the final whistle. Then came the blocked kick, the wild scramble for the loose pigskin, the dribble down the field toward the Petes' touchline and the dive of Rigby, Belleville middle wing, that landed him on the ball on the Petes' five-yard line. A moment later the 6-1 victory had been turned into a 7-6 defeat.

• • • • • • •

The fact that the Petes lost did not send the fans away disheartened. They appreciated the fact that they had just seen one of the most rugged, hard-fought gridiron battles witnessed here in many seasons. They realized that if size and weight counted for everything the Quinte squad should have ridden easily over the light Petes instead of just staggering into a win by a fluke.

• • • • • • •

In fact on Saturday the Petes had much more of the play than they did in the previous game at Belleville when they gained a 6-6 tie score. Several factors stood out sharply in the play of the homesters; the kicking of Hope, the tackling of the flying division, the manner in which the line dug in and held the, bruising Belleville plunges when to give way would have permitted the ball to be carried over their touchline, and the speedy skirting of the ends by Richardson, Young, Gardner and Newson. For dash and cleverness of play the Petes topped their heavy opponents at every point.

• • • • • • •

The Petes now go two weeks without a game, and they will endeavor to take full advantage of the time to further improve their play. It is expected that Magee, captain of the team, will have fully recovered from a nose injury at that time and he will be back in the lineup. Several new faces may also be in the lineup the next time the squad takes to the gridiron.

• • • • • • •

Coach Bamforth's speedy P.C.I. gridders were outlucked also rather than outplayed in their game with the Lindsay Collegiate team. The Cougog gridders secured all their points on breaks which always turned their way. The first came in the opening quarter when Campbell, a Lindsay half, intercepted one of Marsh's forward passes and galloped 50 yards for a touchdown. The Garnet and Grey threw everything they had into the contest in the final quarter in their vain attempts to notch a touchdown. Although they showed a clear superiority over their heavier opponents, things happened to gum up their plays just as a major score seemed within their grasp.

• • • • • • •

The victory thus notched with the assistance of Lady Luck sends Lindsay Collegiate into first place in the senior division of the Central Ontario Interscholastic League. It was the first reverse in three starts for P.C.I., and with anything like an even break the Garnet and Grey should reverse the result when they play in Lindsay.

• • • • • • •

Although the Oshawa Hockey club has made no official announcement regarding just what grouping it will seek for its junior team this season, the Motor City has imported some smart junior and senior talent for its teams. "We do know that we are going to have a smart junior aggregation but judging from some of the new faces around town these days, all the visitors are not juniors," comments the Oshawa sport scribe. Nakina Smith, Sudbury junior star, and Don Wilson, of Newmarket and St. Mike's fame, are part of the talent now resident at Oshawa, and more players were expected to arrive there yesterday.

• • • • • • •

It required two extra innings for Bailieboro to secure an 8-7 victory over the smart Alderville Indian team on Saturday at the Bailieboro annual baseball tournament. Archie Deyell pitched for Bailieboro and was hit rather freely by the Indians during the first several innings. He straightened away when Cack Rogers went in to catch for him. Cognawagas did not participate in the tournament.

PACKERS BEAT LINDSAY TEAM IN PHELAN CUP

Petes Register Six Goals in First Half of Trophy Battle.

LOCALS 7, LINDSAY 1.

Ideal weather prevailed for the semi-final game of the Father Phelan Soccer Charity Cup, on Saturday afternoon, when the Canada Packers eliminated Lindsay by 7 goals to 1 on King Edward Park, before a meagre attendance.

Dave Leether, late King Edward schoolboy, played a brilliant game in goal for Lindsay. George Downer being the high scorer with three counters for the winners.

Leether Brilliant

Canada Packers took advantage of the sun at their backs. Lindsay opened up a steady seige upon the Petes' goal to find a defense unbeatable. N. Downer eventually relieved the pressure to the right wing where Colbran dribbled his way towards goal to send in terrific drives; Leether making spectacular saves. O'Halloran transferred the ball to the other end, where Latham missed by inches. Buchan carried the sphere up the centre until a timely move out to his left winger ended in a beautiful pass across the goal mouth. Colbran met the ball with a bullet-like drive that the Lindsay custodian stopped in an experienced fashion. But he had to admit defeat a little later when G. Downer broke away on the wing to deliver point blank shots at goal. The goal-keeper saved some but not sufficient to witness the two shots bounce inside the upright. Then brother Todds registered from scrimmage in front of goal, while Lindsay appealed for offsides. Just before the interval, Foster scored with an unsavable drive that bulged the rigging in below the cross-bar. Canada Packers 6, Lindsay 0.

Locals Hold Lead

On resuming, Grant replaced Worthington in the Lindsay eleven and a changed attack proved more interesting through the efforts of Keith and Latham. Exchanges continued even until a smart piece of combination by Keith left Latham in possession of the ball on the touch line. He centered the ball into the goal, where Packers' goalie grasped the sphere as it was inside the cross-bar for the Lindsay counter. Lindsay, encouraged by their success confined the activities to the Packers' goal, where the defense were kept busy clearing their citadel, although the effort by Keith should have registered when the ball hit the upright and fell back into play. The local eleven didn't score until near the finish when G. Downer made the count read. Canada Packers 7, Lindsay 1.

Lindsay.—D. Leether, goal; A. O'Halloran and R. Worthington, full backs; J. Springhall, J. Taylor and A. Moir, halves; H. Keith, J. Bacon, H. Latham, J. Flynn and J. Wiles, forwards. Sub., W. Grant.

Canada Packers.—J. Chamberlain, goal; N. Downer and A. Downer, full backs; A. Downer, J. Buchan and M. Gahagan, halves; G. Colbran, T. Todd, F. Todd, T. Foster and G. Downer, forwards. Sub., A. Rishea.

Referee—Frank Dyer.

Muller-Winter Win Six-Day Bike Grind

MONTREAL, Oct. 15. — (CP)— Names of riders new to Canadian audiences were written yesterday across the bicycle firmament as a team to be feared. Sturdy Charlie Winter of New York and Ernest Muller, Holland, rode to a well-earned victory Saturday in the closing stages of Montreal's eleventh semi-annual six-day race.

Winter and Muller gained a lead of a lap in distance, tied with two other teams, about an hour and a half before the finish, and went on to capture sufficient points in the final hour of sprints to win the race.

Regent ENTERTAINMENT

STARTING TO-DAY

Come Early—Feature Picture Starts 7.20 and 9.20

"Superlative entertainment, sparkling and spontaneous, see it for sheer enjoyment!"—Screenland.

If You Miss It—Don't Blame Us!

Four Stars by Liberty

A FRANK CAPRA Production

Made by the director who gave you "Lady for a Day"

P.C.I. JUNIORS AGAIN LOSE OUT

Meet 22-10 Setback at Hands of Lindsay Squad on Saturday.

VICTORS MUCH SUPERIOR

P.C.I. Juniors suffered their second setback of the current schedule at Lindsay on Saturday afternoon, when they played the Lindsay Juniors and were beaten, 22-10.

From the first to the last P.C.I. were fighting hard trying to avenge their last game which resulted, 9-0 for Lindsay. L.C.I. however seems to be the better team on running and plunging plays, while Peterborough has the edge on bucks and end runs.

Play opened fast, with Eberts of Lindsay doing some nice running which counted yards time after time. This first half showed some nice tackling by two Peterborough players, Kelly and Jopling. In the first period L.C.I. did the scoring, getting 21 points. Lindsay appears to be a much heavier team and they use their weight to advantage in the pinches. Play was speedy up to half time, the period ending, 21-0 for Lindsay.

After the rest P.C.I. came back with renewed fight which kept their opponents down to 1 point, while the Garnet and Grey ran up two major scores. P.C.I. in this half counted on two touches, the first came when Kelly went over the line. The second was the result of a fumble.. P.C.I. kicking for a point booted over the 1-yard line, the receiver fumbled the ball, and Jopling, who had followed in fast, fell on it for the score. An argument held up the game until full time. The final score was 22-10 for Lindsay. The teams:

P.C.I.	Position	L.C.I.
Creighton	r. half	Eberts
Anderson	l. half	Kurly
Legon	quarter	Robson
Jopling	f. wing	Beal
Lain	snap	Webb
Duncan	r. outside	Gordon
Cragg	l. outside	Crosley
Kelly	r. middle	M. Hill
Patterson	l. middle	Brennan
Phillips	r. inside	Gordon
Chartren	l. inside	Graham

P.C.I. Subs. — Thirnbeck, Ash, Ward, Hendren, Fowler, Smith, Jones, Curtain.

L.C.I. Subs.—Malain, McLaughton, Reesor A. Hill.

Referee.—Thomas.

Linesmen—Bacon, E. F. Legon.

With the hope of reducing sick leaves, the English Post Office is providing free cod-liver oil to employees.

Cinch For Deans

CHICAGO, Oct. 15.—(AP)—The famous pitching Deans, "Dizzy" and Paul, collected another $5,000 today for pitching two innings each for the Chicago Mills, a semi-pro club, against Kansas City Monarchs, before 20,000 fans.

Paul worked first and gave up three hits and a run, striking out one batsman. "Dizzy" also yielded three hits, but fanned three and was scored on once. The two runs off the World Series heroes were unearned, their temporary teammates making seven errors behind them in four innings. The Mills, however, won the ball game, 13-3.

SCHOOLBOY ATHLETES ARRIVE

WELLINGTON, N.Z., Oct. 15 (CP Cable).—Twelve crack Canadian schoolboy athletes proceeding to the miniature British Empire Games at Melbourne next month arrived here to-day on board the liner Makura.

Dr. A. S. Lamb of McGill, manager of the team, said they had a most enjoyable trip, getting sufficient training done to keep loosened up. The boys had workouts at Papeete and Rar Tonga, where native boys ran with them.

HAWKS OPEN TRAINING

CHAMPAIGN, Ill., Oct. 15 (AP) —The Chicago Black Hawks, holders of the Stanley Cup, professional hockey's biggest prize, opened training for the 1934-35 season today on the University of Illinois rink.

The squad was complete, with Howie Morenz, obtained from Les Canadiens of Montreal in the three-way deal which sent Lionel Conacher to the Montreal Maroons, signed to a contract.

RIFLE SHOOT WINNERS.

With a score of 57 out of a possible 60, W. Pearce of Rogers street won first prize goose in the weekly poultry shoot conducted on the newly opened George George street miniature rifle range. Joseph Cannon and H. Dodson, with scores of 56 points each, won chickens.

Runners-up were R. Galbraith, H. Dodson, R. McInnes, and H. Robson with 53 points each and W. C. Steinkrauss, Pat Cullen, C. O'Toole and Thos. G. Jones with 51 points each.

WYCHWOOD FAVORED.

NEWMARKET, Oct .15.— (C. P. Cable.)— O. Watney's Wychwood Abbott at 100 to 9 continues favorite for the Cambridgeshire stakes, one mile and a furlong, to be run here Wednesday, Oct. 31. Other odds follow; Mary Tudro, 100 to 8; Caymanas, 20 to 1; Statesman and Flamenco, 25 to 1; Highlander, 28 to 1, and Buckland 33 to 1.

DUCKS PLENTIFUL HUNTERS REPORT

Good Shooting at Rice Lake—Indians Start Rice Harvest.

COBOURG, Oct. 15.—The wild duck hunters who went to Rice Lake last week report the best shooting there for a number of years. It was said the low water during the summer in the lake has given the wild rice a better chance to grow and a bumper crop is assured, the rice being the greatest attraction for the wild ducks, and this accounts for the large number of ducks there.

This week the Indians will gather the rice from the lake and the big crop will be very beneficial to the Redmen, as the rice has always brought a good price in this locality.

The deer hunters are getting ready for their fall shoot, and by the reports received this game is very plentiful, and it is said the deer are seen in a number of places just north of Lindsay. The old settlers say they appear to be getting away from the wolves that inhabit the northern limits.

Overseas Mail

Mail for the New York route to connect with steamer Bremen, sailing October 20th, will close at the local Post Office at 10.30 a.m. October 18th.

Mail to connect with steamer Duchess of Atholl sailing from Montreal October 19th will close at the local Post Office at 10.30 a.m. October 18th.

Mail to connect with steamer Montrose sailing from Montreal October 20th will close at the local Post Office at 10.30 a.m. October 19th.

Mail to connect with steamer Cameronia sailing from Halifax October 22nd will close at the local Post Office at 11 p.m. October 19th.

Fraternity Row May Wreck Queen's Rugby Hopes

Queen's University senior rugby squad are threatened with disaster off the field as five players face automatic suspension from athletic activities for contravening an order of the Alma Mater Society, forbidding membership in secret fraternities. Above, LEFT to RIGHT, are: Frank Earle, outside wing; Bill Glass, outside wing; and Colin Dafoe, snap, three men who will be lost to the team should the society executive rule against them on charges of belonging to Nu Sigma Nu, international medical fraternity, and force their suspension.

HASTINGS RINKS WIN AT NORWOOD

Capture First and Third Prizes in District Bowling Tournament.

HASTINGS, Oct. 15 (Examiner Correspondence).—Two local rinks captured first and third prizes in a local district tournament held on Norwood bowling greens on Saturday afternoon. Teams from Havelock, Norwood and Hastings took part in the afternoon's play.

Mr. L. T. Huycke won first and Dr. W. N. Campbell third. The two Hastings winners had the following players with them: Messrs. L. Rivard, A. Wilson, P. Kennedy, A. Fleming, M. J. Baker and G. Dean.

Hodges Undecided As To Turning Pro

TORONTO, Oct. 15 (C.P.). — A third attempt to lure Don Hodges, starry Toronto amateur hockeyist, into professional ranks today found the 160-pound forward still undecided.

Hodges admitted to-day he had received another letter from Art Ross, manager of the Boston Bruins of the National Hockey League, asking if he had changed his mind about entering pro company. In a conference with Ross a week ago, the 22-year-old amateur refused a professional offer. It was the second refusal he had made, the first coming at the close of last season.

Last season Hodges played centre and right wing for Torontos Seniors of the Ontario Hockey Association and Cities Service of the Toronto Mercantile League.

As Roughriders Lose To Toronto Scullers

In perfect football weather, Roughriders from Ottawa invaded the home of the Toronto Argonauts until 5 p.m. Saturday and lost out by a 12-1 count. Above photo shows Ottawa losing possession of the ball on a fumble and Argonauts recovering the loose ball for a gain.

The Eighth Commandment

By NORMA HENDRICKS

(Continued from Saturday)

CHAPTER 4

"So you were in the washroom, were you? When?" Lee shot the monosyllable at the old fellow.

"I had to have water to mop the floor," replied Dan, trembling. "And then I went back to empty it when I finished. There wasn't anybody else there either of the times."

"Callaghan, you didn't tell me that."

"Well, sir, I——" The look Lee gave the policeman made him waive excuses. "You see, sir, he was only gone for a minute and the door was open and we was talking most of the time. He couldn't of got away with anything. I'd have heard him."

"If you must have the murderer returning," interrupted Tim, "he might have come back and hid in the washroom while Dan went for Callaghan. Then he could have lifted the gun and escaped when they 'phoned you. Although I swear I can't see why he left the gun in the first place, if he wanted it so badly."

Lee waved him aside.

"There's an easy way to settle this, Callaghan," he said in a steely tone. "He hasn't been out of your sight since you came in? Well, then, search him. If he walked out with the gun, he must still have it."

"Before God I haven't got it," quavered Dan, as he put his hands over his head and Callaghan's efficient hands slid over his person.

"It ain't there, inspector," said that gentleman when he had finished.

"Never mind, Dan," comforted Tim. "I didn't really think it would be."

A knock sounded at the door.

"That'll be the doc," said Lee and motioned Callaghan to the door.

Two men entered, both carrying satchels. The first was a round-faced cherubic fellow who was beaming cheerfully. "Good morning, sir, good morning," he carolled. "Beautiful morning, isn't it? Even for May, it's a beautiful morning."

Lee looked disgusted. Tim grinned. "Not for May—for murder, doctor," he corrected.

The cherubic beam faded a little. He turned to the inspector. "But you told me it was probably suicide."

"Yeah, but that was before the gun was stolen and corpses don't steal guns, do they?" Tim still grinned.

Doctor Holmes exploded. "You mean you've got another murder and we're going to have to spend hours sitting around in a court room giving testimony when summer's here?"

"And the golf courses so nice and green too," suggested Tim.

Lee shrugged his shoulders. "I didn't commit the murder, Holmes. And after all sitting in court rooms and giving testimony is part of what you get paid for. You're a lazy devil, but if you just get to work, you'll get through that much sooner."

"Get plenty of pictures," he went on to the man who had accompanied the doctor, "and watch out especially for prints on this desk and chair." He pointed to the murdered man's desk.

"By the way, inspector," interrupted the doctor glumly, as he bent over the body, "some people have arrived downstairs and Jenkins at the door wants to know what to do with them."

"I'll go down," replied Lee. He turned to Dan. "You better wait around. We'll probably want you again."

Dan nodded glumly, picked up his pail in the hall, and started towards the back stairs.

Lee heard voices mingling with Jenkins' as he descended. Jenkins was saying stubbornly, "You can't come in till the chief comes."

He turned in relief when Lee stepped out on the porch. "This guy says he's the boss of this place and the girl's his secretary," he announced.

The man, a tall, scholarly gentleman, turned to the inspector eagerly. "I'm Professor Wilson, head of the department. You're in charge? For heaven's sake, man, what's happened here?"

The girl touched his arm warningly. She was a pretty thing, Lee noted, with stoft, brown eyes, and hair that was almost golden. She wore a thin summer dress and was hatless in the collegiate manner.

Wilson halted apologetically at her touch. "You must forgive me, sir, but it is unbelievable to find the police in charge of these offices. A college is a quiet place. I only read about you in the newspapers, you see,"

"Couldn't we go inside to talk, officer?" the girl urged. Her lips trembled a little and her eyes were dark with something like fear. The inspector eyed her curiously. "The students," she explained, avoiding his glance.

Lee hadn't noticed before the small knot of curious students, on the sidewalk by the police car. They were watching avidly the colloquy on the porch.

"Of course," he smiled at her. "You're his secretary, Miss ——"

"Miss Turner," supplied Wilson as they entered the house.

"Is there a room down here where we can talk?" Lee halted Wilson as he turned toward the staircase.

"Yes, of course," replied the professor, "but my office ——"

"We'd better stay down here now," insisted the inspector gently.

The girl went pale and stared at him. She puzzled Lee. She probably knew something. On the other hand, he would have sworn she couldn't yet tell why the police were there. She was as anxious as the professor for an explanation, although she said nothing.

She looked away and whispered to Wilson, "The seminar room."

"Certainly, the seminar room." He led them toward a small room at the front of the house.

"Now what is it, officer?" he demanded.

"Jenkins didn't tell you?"

"The man at the door? No. It's not robbery, I hope. Some of us keep a few valuable old editions in our offices."

"No," replied the inspector, slowly, his eyes on the girl's face. "It was murder."

Terror flooded her face. "Who?" she whispered.

Wilson looked at him unbelievingly. "Yes, who?" he repeated.

"Your caretaker has identified him as Mr. Reeves."

"My God!" Wilson sank into a chair "Why it's unbelievable! Reeves! It can't be!"

But it was the girl that held Lee. Relief had washed out the terror. She was obviously glad. Was it because Reeves was dead, thought the inspector, or because she had expected it to be someone else?

Then a sudden thought struck her and her eyes grew dark again. "Who killed him?" she demanded.

"That, my dear young lady, is something you must help us find out."

She looked at Lee suspiciously, and her arm twitched.

But the inspector had turned away. Sergeant Brown had stuck his head in the door and was beckoning excitedly.

Lee followed him into the hall. "Well?"

"We didn't find any gun, sir. But somebody's been living up on the third floor. There's a cot up there and everything."

(To be continued.)

THE STARS SAY . . .

By GENEVIEVE KEMBLE

For Tuesday, October 16

The astral configurations and influences for this day may in some phases be read as adverse, with certain delays, postponements and disappointments and also with a presage of anxiety, perplexities and doubts.

Those whose birthday it is may anticipate a year in which the personal affiliations may engage the major attention, with social, domestic, affectional or artistic matters offering happy compensations for some disappointments and procrastinations in business or property affairs.

A child born on this day should be studious, gracious, amiable and lovable but may be prone to stretch the truth and take the easiest way to gain its ends.

Exports from France to the United States are greater than a year ago.

Trent River

Mr. and Mrs. M. Lean and daughters Eleanor and Dorell arrived Thursday from Baltimore, bringing their household effects and are occupying the apartments in connection with the grocery store and post office.

Mr. and Mrs. W. C. Inkster and son Bud have returned from a motor trip to Ottawa and Oxford Station.

Mr. and Mrs. Mowry returned Thursday to Providence, R.I. after spending a few weeks with the latter's sister, Mrs. E. H. Fairbrother.

Mrs. E. H. Fairbrother and Miss Ada Doupe returned Sunday to Toronto after spending the season at the former's summer home.

Rev. H. P. L. Seymour of Springville took charge of the Sunday afternoon service at the United Church.

Mr. and Mrs. Crawford and family and Messrs. Wilfrid Robinson and Alf Reid of Toronto, and Mr. W. Evoy of Los Angeles, California, were recent visitors with Mr. and Mrs. Jay Bedford and family of Havelock at their Trent River resort.

Messrs. Bernard Bedford of Havelock and Mr. M. Evoy of Los Angeles, Cal., spent Friday afternoon at the former's summer resort.

Mr. Grant Elliott of Campbellford received injuries while employed on the Campbellford-Havelock highway when his horses bolted with the result that he fell under the wagon injuring his head and back, medical aid was summoned and he is making a good recovery.

The following members of Seymour West Women's Institute attended the Belleville Area convention: Mesdames Charles Macoun, G. V. Orser, Howard Clark, Chas. Craighead, A. A. Lewis, Charles MacArthur, E. Fairman and Miss Maggie Waddell.

The October meeting of Seymour West Women's Institute will be held Thursday afternoon at the home of Mrs. Gordon Shearer.

The ladies of Stanwood United Church held a sale of home cooking at Campbellford on Saturday afternoon.

Mr. and Mrs. W. G. Barrie attended the funeral of the late Kenneth Burgess at Norwood on Friday afternoon. The late Mr. Burgess previously owned the farm that Mr. Barrie now occupies.

RUSH POINT

The girls "Willing Workers" class held a meeting recently at the home of Mrs. Ernest Curtis. The girls have numerous pieces of sewing begun and are planning a Hallowe'en social and bazaar at which they will probbly present a short play as part of the evening's program.

Messrs. Thomas and Matthew Petherick spent Wednesday in Norwood.

Mr. John Pollock, who is in Havelock Hospital having undergone an operation recently is reported as doing splendidly.

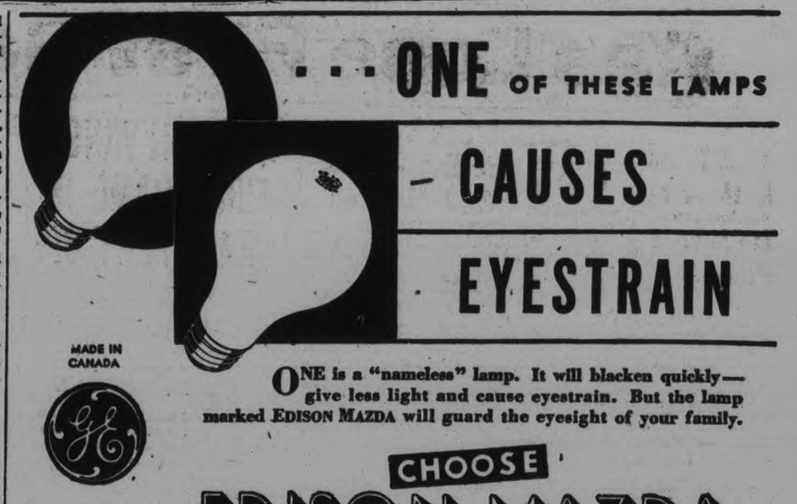

ONE is a "nameless" lamp. It will blacken quickly—give less light and cause eyestrain. But the lamp marked EDISON MAZDA will guard the eyesight of your family.

CHOOSE
EDISON MAZDA
LAMPS

CANADIAN GENERAL ELECTRIC CO., Limited

London women are wearing "foothigh hats similar to men's "toppers."

The United States now leads the world in potash purchases from Spain.

Not one house has been built in Wingfield, England, in more than 50 years.

BRICK BRADFORD—In the City Beneath the Sea — By William Ritt and Clarence Gray

MUGGS McGINNIS — Method to His Madness! — By WALLY BISHOP

HIGH PRESSURE PETE — Sounds the Same — By GEORGE SWAN

EDWARDSBURG
CROWN BRAND CORN SYRUP

A pure, wholesome, and economical table Syrup. Children love its delicious flavor.

THE CANADA STARCH CO. LIMITED, MONTREAL

THE TUTTS — By Crawford Young

TILLIE THE TOILER — By Russ Westover

BRINGING UP FATHER — By George McManus

BUY SELL PROMPTLY ECONOMICALLY Read these CLASSIFIED COLUMNS!

WANT AD. RATES

Cash 1 cent per word or figure per insertion.

Minimum Charge, 40c for Any Advt.

If Charged 1½ cent per word or figure per insertion

Phone We will call for your ad. and give you the cash rate. **1600**

CHARGES:

Card of Thanks	50c
In Memoriam (up to 3 inches)	75c
Over 3 inches, per inch	50c
With black border, extra	25c
Birth Notice	50c
Death Notice	50c
Locals (Back Page), per inch	$1.00
Block Local (Back Page), inch	$1.00

Index to Examiner Classified Want Advts.

Agents Wanted	L
Boarders Wanted	F
Business Opportunities	K
Chiropractor	U
Cottages, Summer Resorts	E
Dressmaking	Z
Employment Wanted	J
Female Help Wanted	H
Found	N
For Rent—General	C
For Sale—General	A
General Notice	T
Help Wanted—Male or Female	X
Live Stock	O
Lost	M
Male Help Wanted	G
Personal	R
Pet Stock	W
Poultry for Sale and Eggs	P
Radio	I
Real Estate	D
Salesmen Wanted	Y
Situations Vacant	V
To Rent—Houses & Apartments	B
Used Cars for Sale	S
Wanted—General	Q

a For Sale—General

YOUR PHOTOGRAPH — THE MOST Personal Gift you can make. Lewis R. Parks' Uptown Studio. 'Phone 1194. 2d-90-1238A

100 BUSHELS TURNIPS, 10c A BUshel. 'Phone 3389M. 3d-90-1227A

QUEBEC HEATER, CHEAP. 293 Townsend Street. 2d-90-1224A

KITCHEN RANGE, CHEAP. 301 Pearl, after 6 o'clock. 3d-90-1220A

GARLAND HEATER. APPLY JOE Collings, 262 Munroe Avenue. 3d-90-1221A

HAPPY THOUGHT RANGE, WITH Waterfront and Reservoir; also Quebec Cook Stove and Quebec Heater, good condition. Apply 315 Bethune Street. 2d-89-1218A

MAN'S OVERCOAT, REAL BARGAIN. 'Phone 1199M. 3d-90-1216A

DRY MIXED WOOD, $2 A LOAD. 'Phone 2409 9d-88-933A

DRY MIXED WOOD, $2 LOAD. 'Phone 2505J 6d-89-1208A

CHILD'S COT, LIKE NEW. 186 Prince. 'Phone 736J. 3d-89-1192A

QUEBEC HEATER, MEDIUM SIZE. 140 Stanley Avenue. 3d-89-1164A

AIR COMPRESSOR, 2 x 2¼, THREE cubic feet Air per Minute, with Check Valve for Tank; good condition; cheap. 202 Dublin. 3d-88-1183A

SMALL RANGE, WATER FRONT; Brass Bed, Sofa, Phonola. 660 Reid. 3d-89-1167A

EMPTY TEA CHESTS FOR SALE. Apply Ocean Blend Tea Company, 420 Water Street. 3d-89-1158A

AIRWAY CLEANER, COMPLETE, used only six times. Cost $60. Sell for $45. 'Phone 3162. 2d-88-1185A

TWO GIRLS' COATS, SIZE 14 YEARS, One Navy Chinchilla, One Fur-trimmed; 1 Gentleman's Heavy Coat, new, size 40. 87 Princess Street. 2d-88-1194A

KROEHLER CHESTERFIELD, GOOD condition. 301 Boswell. 3d-89-1197A

APPLES, ALL VARIETIES, BY BARrel or Small Quantities. 5 Wolsley Street. 'Phone 3006. 3d-89-1210A

100 CORDS DRY BODY WOOD. Apply Joseph Tucker, Apsley P.O. 4d-89-1147A

CHILD'S COT. APPLY 532 CHAMBERlain. 3d-88-1139A

BREAKFAST SUITE, IN GOOD CONdition. 'Phone 3467W. 3d-88-1138A

FOR QUICK SALE — KITCHEN Chairs, Box Stove, Gas Stove, and other Small Articles. 144 Rubidge. 3d-88-1133A

TAPESTRY COUCH, NEW. 'PHONE 2351J. 3d-90-1235A

44.40 RIFLE, GOOD CONDITION 'Phone 1436F. 3d-90-7384A

12" MIXED WOOD, $6; 90 PER CENT. Hardwood. 'Phone 2097. 6d-93-7385A

NO. 1 WINTER POTATOES, 50c AT House. Winter Cabbage, large head, 25c per Dozen. Carrots and Beets, 60c a Bag. Turnips, 40c. Onions, $1.25. 'Phone 2097. 6d-93-1239A

a For Sale—General

BABY CARRIAGE, GOOD CONDItion. 'Phone 1943. 3d-90-1236A

40 CORDS MIXED HARDWOOD, ready split; best buy in town. 'Phone Hamlin, 2642. 3d-88-7353A

GALVANIZED FURNACE PIPES, 30c per Length. Furnace Vacuum Cleaned, $1.00. Goodfellow's. 'Phone 599. 3d-88-7363A

FULL MEASURE! HALF-CORD MIXed Wood, $3.25. Quarter-Cord, $1.75. Also choice Body Hardwood. 'Phone 58. 4d-89-1165A

DRY MIXED WOOD, $2 LOAD. 'Phone 2409. 6d-91-1161A

MIXED WOOD SPECIAL — MAPLE, Elm, and Whitewood at $3.50 Half Cord, Cut. Thompson's. 2360. 6d-94-7355A

PIANO, GOOD CONDITION. 'PHONE 436F. 3d-88-1158A

12" MIXED WOOD, $5.50 CORD. 'Phone 1504J. 3d-88-1160A

BODY HARDWOOD, 4-FT., MIXED Wood and Slabs, cut as required; Kindling, 2 Bunches for 25c. Edwards' Fuel and Cartage, 71 Ware. 'Phone 178. 6d-92-1202A

GOOD WHEEL CHAIR, SELF-PROpelling. Cost $75. Will take $18. Write 1248, Examiner. 1d-88-1248A

LINOLEUM, DRESSERS, BEDS, Chairs; reasonable. Lot 1, Concession 12, Cavan. 1d-88-1947A

b For Rent—Houses and Apartments

HOUSE, GILMOUR STREET; ALSO Rubidge Street South. 'Phone 3870. 6d-88-1026B

SMALL APARTMENT, HOT WATER heating, also Bachelor Apartment; reasonable. 'Phone 3535. 3d-88-1146B

SEVEN-ROOM HOUSE, CORNER Lake and Aylmer; reasonable. 'Phone 546. 3d-88-1141B

HOUSE, ON PERRY STREET. 'PHONE 937J. 3d-88-1123B

TWO HEATED UNFURNISHED, ALSO Unheated Rooms, garage. 536 Charlotte. 3d-88-1177B

FOUR UNFURNISHED OR PARTLY Furnished Housekeeping Rooms. 'Phone 900W, 7 to 8. 3d-88-1156B

MODERN APARTMENT. APPLY 285 Dalhousie. 3d-88-1162B

SIX-ROOM HOUSE, SMALL GARden, cheap, central; adults. Apply 336 Rubidge. 3d-88-1164B

COMFORTABLE MODERN UPSTAIRS Duplex, 561 Homewood Avenue; heating arranged. 'Phone 1715J. 3d-88-1167B

PART DUPLEX, CONVENIENCES; reasonable. Apply 183 Antrim. 6d-92-1181B

TWO BRIGHT FURNISHED OR UNfurnished Rooms for Light Housekeeping. Apply 217 Rubidge. 3d-89-1169B

TWO UNFURNISHED ROOMS, REAsonable. Apply 309 McDonnel. 3d-89-1176B

STEAM-HEATED, FURNISHED BEDSitting-room, with fireplace; use of piano; central. 'Phone 1993W. 3d-89-1031B

SEVEN-ROOMED BRICK HOUSE, 301 Park Hill Road, reasonable rent. 'Phone 1250W. 3d-89-1207B

HOUSE, NO. 668 RUBIDGE STREET; hot water heating. Possession can be arranged. Apply 437 George Street. dtf-5944B

HOUSE 190 RUBIDGE STREET, POSsession 7th of October. Apply 437 George Street. dtf-6981B

FOUR-ROOMED COTTAGE, 168 ANtrim. 6d-89-1005B

ROOMS FOR LIGHT HOUSEKEEPing. 264 Stewart. 3d-90-1233B

TO RENT — UPPER DUPLEX, 463 Gilmour. Five Rooms, complete bath, with attic bedroom and garage; hot water heating; wired for electric cooking, piped for gas cooking; newly decorated. Apply to 479 Gilmour, or 'Phone 524. 3d-90-1230B

TWO GOOD HOUSES, CENTRAL; conveniences; reasonable rent. Immediate possession. 'Phone 726F. 6d-93-1243B

c For Rent—General

STORE, NO. 1734 SIMCOE STREET Immediate possession. Apply 437 George Street. dtf-1397C

GARAGE TO RENT— CONVENIENT to Downtown Offices and Stores. Apply 437 George Street. dtf-1009C

GARAGES FOR USE OR STORAGE; reasonable. 'Phone 549J. 3d-89-1211C

100 ACRES, CHOICE LAND, EXCELlent buildings, adjoining Lake, 8 miles from Peterborough. J. T. O'Connell. 3d-89-1196C

WARSAW FARMER LOSES CROP—BARN

John Clifford Suffers Heavy Fire Loss—Cause Unknown.

WARSAW, Oct. 15.— (Examiner Correspondence.)— Another fire of mysterious origin took place about 11 p.m. Saturday, Oct. 13, when John Clifford's barn on the Smith place, south of the village, was completely destroyed by fire with all contents, hay, straw, oats and other grains. They had threshed only last week, about 700 bushels of grain.

The building was a frame one, but by the time the fire was seen they could save nothing. No stock nor machinery was there.

There was $1,300 insurance on barn and contents, not nearly enough to cover the loss.

The Free State Government is establishing industrial alcohol distilleries.

c For Rent—General

GARAGE. 596 CHARLOTTE. 2d-88-1176C

GARAGE, 174 LONDON STREET. 'Phone 2517. 3d-89-1201C

d Real Estate

FOR SALE — EAST ½ LOT 20, CONcession 3, Smith, 100 Acres; good location. Immediate possession. Apply 437 George Street, Peterborough dtf-4222L

SIX - ROOM BRICK, CENTRAL, hardwood floors, three-piece bath, furnace, $2,000. Easy payments. Bachelor Apartment, Furnished, heated, $15. A. E. Thompson Real Estate, Kresge Building. 'Phone 536. 1d-88-1245D

f Boarders Wanted

WANTED — GENTLEMAN BOARDerh, private home, garage; central. Write Box 7336, Examiner. 2d-88-733RF

BRIGHT FRONT ROOM, CHOICE meals. 144 Murray Street. 3d-90-1226F

ROOM AND BOARD FOR TWO GENtlemen or Ladies, in private home. 580 Aylmer Street. 3d-88-1142F

TWO YOUNG MEN, SEPARATE Rooms, heated; good meals; private family; 3 minutes from C.G.E. 'Phone 1759F. 3d-88-1172F

PLEASANT ROOM FOR ONE OR TWO Gentlemen, with Board, in modern home, South; garage. Write Box 1193, Examiner. 2d-88-1193F

WARM ROOMS, WITH OR WITHOUT Board, near C.G.E. 'Phone 2617W. 2d-89-1242F

g Help Wanted, Male

YOUR CHANCE! GOOD GROCERY Store and Fixtures, low rent. Would consider Exchange for Small House. Apply 293 Dalhousie Street. 'Phone 273. 3d-88-1140G

ARE YOU THE MAN?
RELIABLE MAN, BETWEEN 25 AND 50 years, with Car, needed immediately to hand out Soap. Free, in established Local Rural Route and supply everyday necessities, including Spices, Extracts, Baking Powder, Medicines, and Stock Tonics. Cooper's sales exceed $150.00 single day. Beginner must be satisfied with $27.50 weekly at start. Credit furnished. Write Norman Edmonds, J. R. Watkins Company, Montreal, Que. 4d-1,15,22,29-7191G

WE WANT TO SELECT A RELIABLE Young Man, now employed, with foresight, fair education, and mechanical inclinations, who is willing to train during spare time or evenings, to qualify as Installation and Service Expert on all types Electric Refrigerators. Write fully, giving age, 'phone, present occupation. Utilities Eng. Inst., 1185, Examiner. 2d-88-1185G

AT ONCE—RELIABLE PROTESTANT Boy, with Farm experience, for Winter. Apply Edgar Clark, Norwood. 2d-88-1208G

h Help Wanted, Female

RELIABLE MAID; MUST SLEEP OUT. 317 Margaret. 3d-90-1240H

WILL GIVE REFINED LADY HOME and small wages in return for care of child and Light Housework. Write Box 1236, Examiner. 1d-88-1236H

i Radio

RADIOS REPAIRED — ALL MAKES. Work Guaranteed. Member of Radio Manufacturers' Service—your guarantee of Satisfaction. J. A. Blair, 27 Lafayette Avenue. 'Phone 1854M. 3d-89-1212I

j Employment Wanted

REFINED, EXPERIENCED YOUNG Woman wishes Housework, by Day or Hour. 'Phone 2176W. 2d-89-1235J

l Agents Wanted

AGENTS! CANADA'S CELEBRATED "Royal" Series Personal Christmas Greeting Cards. Dollar a Dozen and up. Splendid profit. Experience or capital unnecessary. Five Dollar Sample Book Free to workers. Bradley-Garretson, Brantford, Ontario. 12d-97-1149L

RELIABLE MAN FOR HUNDRED Store Route, this County. No selling; distribute, collect. Experience unnecessary. Should net Sixty Dollars weekly. Apply Shamas Mfg. Lowell, Mass. 1d-88-1223L

m Lost

RIGHT"-HAND GREY MOCHA GLOVE. Finder 'Phone 415W. 3d-88-1171M

SATURDAY MORNING, VICINITY Y.M.C.A., $10 Bill. Reward. Finder leave at Examiner. 2d-88-1206M

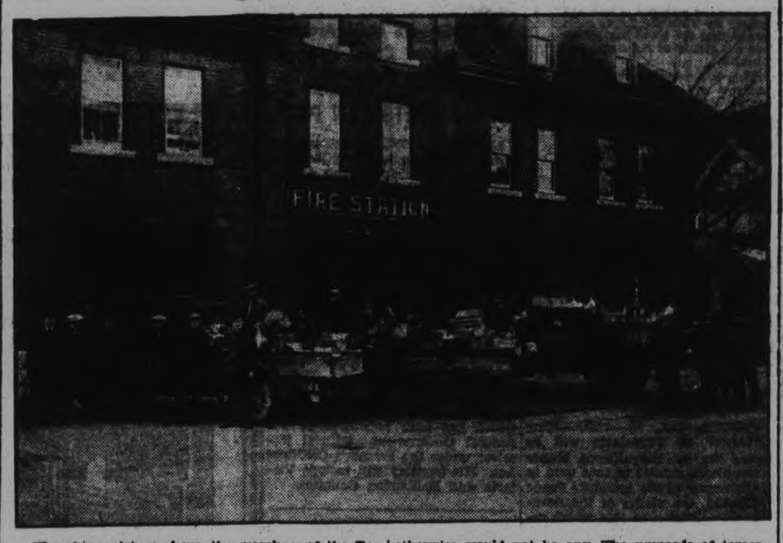

The above picture shows the members of the Peterborough Fire Department about to deliver Christmas toys last winter to homes where there otherwise would not be any. The proceeds of tomorrow night's dance at Brock Street Summer Gardens will be used for this purpose next Christmas.

m Lost

BLACK AND WHITE FOX TERRIER. Please 'Phone 2483. 3d-89-1209M

WILL PARTY WHO TOOK THE Iron Rabbit off Reg. Turner's lawn please return, as it is prized as a gift from a friend. 1d-88-7375M

BLACK SPANIEL PUP, 6 MONTHS old. Finder please 'Phone 130. 3d-90-1231M

FRIDAY NIGHT, BLACK PURSE, containing Money. Reward. 'Phone 1661M. 3d-90-1237M

SMALL WHITE POODLE DOG. Please 'Phone 335, Coleman Bros. 3d-90-1219M

o Live Stock

ONE BROWN GELDING, 4 YEARS, sound; also 1 Yorkshire Boar. W G. Waterman, Fraserville. 2d-88-1195O

PURE-BRED OXFORD DOWN RAM and Ewe Lambs. William Elmhirst & Son, Indian River. 2d-89-1217O

TWO 2-YEAR-OLDS AND 1 RAM Lamb, Pure-bred Oxfords. Roy Ferren, R.R. 1, Cavan. 'Phone Bethany. 3d-89-1203O

CHEAP HORSE. MUST BE SOLD AT once. 'Phone 734J, between 6 and 7. 3d-90-1232O

p Poultry

25 BARRED ROCK PULLETS, hatched April; also Leicester Rams. 'Phone 995 ring 18. 2d-88-1190P

q Wanted

WOOD TO CUT WITH SAWING Machine. 'Phone 2063J 12d-91-912Q

WANTED—OLD GOLD AND SILVER. Highest price paid. Phillips' Dental Laboratory, 409½ George (opposite Lech's). 6d-88-7269Q

WANTED — BY ELDERLY GENTLEman, Room and Board; must be central and reasonable. Write Box 1215, Examiner. 3d-90-1215Q

TWO OR THREE HEATED UNFURnished Rooms, for six months, preferably with family just renting for Winter. Write, stating rent, Box 1214, Examiner. 1d-88-1214Q

WOOD TO SAW WITH SAWING Machine. C. Willis, 685W. 6d-89-7309Q

SMALL SAFE. WRITE BOX 1137, Examiner. 3d-88-1137Q

WANTED — APARTMENT, 3 OR 4 Rooms, Unfurnished, self-contained, by 2 adults. Particulars to Box 7362, Examiner. 3d-89-7362Q

HEATED 4-ROOMED APARTMENT, Furnished preferred. Write Box 1124, Examiner. 1d-88-1124Q

YOUNG LADY WANTS BOARD AND Warm Room, Furnished or Unfurnished, convenient to Westclox. Write Box 1229, Examiner. 3d-90-1229Q

WOULD LIKE TO GET IN TOUCH with someone going to Whitby. 'Phone 2671W. 2d-89-1241Q

WANTED — 200 CEDAR LOGS, 5½-Inch. 'Phone 867 ring 3. 3d-89-1181Q

WOOD TO SAW, BY MACHINE. 'Phone 2409. 6d-94-1169Q

r Personal

J.R.M.—HAVE BEEN EXPECTING further message from you.—B.N.S. (T.M.) 2d-89-1223R

s Used Cars for Sale

TON AND HALF REO TRUCK, FOR quick Sale, cheap. 144 Rubidge. 3d-88-1151S

'33 CHEVROLET MASTER SIX Coach; reasonable. 'Phone 1282. 3d-89-1213S

t General Notice

FOR GENERAL ROOF REPAIRS, lowest rates. 'Phone 783W. 3d-88-1154T

CARPENTER AND CABINETMAKER —Storm Door and Storm Sash Made, Fitted to order. Hardwood Floors. Furniture Remodelled. Repairs and Alterations. Prices reasonable. 'Phone 1759F, 6d-10,12,15,17,19,22-1063T

NOTICE.—WE ARE STILL REPAIRing Shoes. Best materials. Prices low, 30 years' experience. Prompt service. James H. Whatley, corner Wescott and Aylmer (entrance through our Grocery). 3d-88-1111T

z Dressmaking

DRESSMAKING — COATS, SUITS. Remodelling. Fur Coats Relined, Repaired. Fit and Style guaranteed. By Day or at Home. 'Phone 1543W for appointments. 3d-90-1240Z

PRESBYTERIAN W. M. S. FORMED 70 YEARS AGO

Service of Commemoration Was Held by St. Paul's Society.

HISTORY OF SOCIETY.

Over eighty members of St. Paul's Presbyterian Women's Missionary Society attended a unique combined anniversary service and birthday party in the Guild Room of the church on Friday.

The service was held in commemoration of the establishment seventy years ago of the Women's Missionary Society of the Presbyterian Church in Canada. Advantage was taken of the occasion to recognize the 58 years of faithful service of the St. Paul's branch of the Canadian society. The Peterborough society is one of the oldest in Canada.

An interesting feature of the birthday party which followed the anniversary service was the eating of a birthday cake, mixed and made by Mrs. Jennie Hall Marsh, a daughter of the late Mrs. Robert Hall, a charter member of the Peterborough society.

The presentation on behalf of the Society by the president, Mrs. James Dutton, of a beautiful bouquet of "mums" to Mrs. A. A. Goodfellow in recognition of her many years of faithful loyal work in the interests of the society, was another interesting feature of the occasion.

History of Society

The opening hymn sung during the anniversary service was, "O God, Our Help in Ages", one of the hymns sung at the first meeting of what is now the Canadian society. Mrs. W. R. Turner, past president of St. Paul's society, led in a prayer of thanksgiving for the work accomplished during the years that are past.

A history of the Canadian society was given by Mrs. H. B. Cowan. Seventy years ago in the city of Montreal the beginning was made of what is now W.M.S. of the Presbyterian Church in Canada when a small group of women organized "The Ladies' Auxiliary Association" to assist the church in Scotland in their French Mission work. Eleven years later they re-organized with Mrs. John Redpath as president. The Home Mission work was confined the first four years to city mission work in Montreay. Early in 1876 a notice appeared in the Toronto daily papers calling a meeting of ladies to consider the formation of a woman's society for foreign missions and on March 21st of that year the W.F.M.S. was organized with Mrs. W. McLaren president and Mrs. T. Ewart as secretary. Medical work for women was begun in 1884 when Dr. Elizabeth Beatty was sent out to Indore, and Dr. Oliver followed her in two years. In 1899 the Women's Hospital was opened at Indore which greatly helped their work. Dispensary work was carried on for some years at Dhar by Dr. Margaret O'Hare and in 1898 a hospital was opened at that station. The Girl's Boarding School at Indore was completed in 1892. Women's work for the Chinese in Victoria was begun in 1900. Miss Carrie Gunn being the first Missionary.

The early history of the Women's Missionary Society is strangely linked with the discovery of gold in the Klondyke in 1897-8 when a committee was organized and named the Atlin Nurse committee who sent Miss Elizabeth H. Mitchell and Miss Helen Bone out to Atlin in July 1899.

In a short time St. Andrew's Hospital was erected, the first Presbyterian hospital in Canada due to the generosity and energy of all classes of men. In 1904 a hospital was erected in Teulon, Manitoba. "Today our W.M.S. is represented in five stations in India, with a staff of nineteen. In Formosa we have sixteen workers and missionaries in South China we have two. We have three Mission hospitals in Canada and five school homes. The staff of the Welcome and Welfare Department is now thirteen."

At the close of the anniversary service the ladies gathered around a beautifully decorated table on which was set the birthday cake bearing seven lighted candles, each one of which represented a decade of service.

Mrs. T. J. Carley and Mrs. W. F. McElroy presided at the tea table, and their assistants were Mrs. D. W Clark, Mrs. James Gibb, Mrs. T. H. Taylor, Mrs. J. H. Marsh, Mrs. Fraser Skinner, Mrs. B. D. McLean, Mrs. S. A. Archibald, Mrs. W. A. Burrell was in charge of the table, and Mrs. Ada Craig looked after the refreshments.

ST. PAUL'S MISSIONARY SOCIETY.

The Missionary Society of St. Paul's Presbyterian Church was formed in 1876 as a "Women's Working Society," for missionary and charitable objects. In 1883 it was reorganized with the following officers: President, Mrs. Alex. Smith. Vice-presidents, Mrs. Walsh and Mrs. Dunlop; Treasurer, Miss Dickson; and Secretary, Miss Roper.

On February 9, 1883, there was organized the St. Paul's Auxiliary of the Women's Foreign Missionary Society. Previous to that, for six years there had existed a joint society made up of members from the two Presbyterian Churches, and known as the Peterborough Auxiliary of the W.F.M.S. which met alternately at St. Paul's and St. Andrew's.

This arrangement came to an end at the close of the year 1882 and separate organizations were formed. No list of the original officers is available. The first report as well as the last report of the previous society is signed by Miss Clara Haultain, who evidently continued to hold the office of secretary for some time. This report says that there were 79 members, and that $406.00 was raised. An item of interest in the fifth annual report of 1887 tells that Mr. and Mrs. Goforth had been present at a meeting in November and had been heartily welcomed and bidden God-speed in their work which they were about to begin in China.

Lionel Bishop, provincial commissioner for Rover Scouts; John T. Hornsby, district Scout Commissioner for Peterborough; Dr. Parks, Rover leader, and members of 23rd Toronto Rover Crew and Peterborough squires were guests of Mr. and Mrs. G. R. Langley of 239 Burnham street on Saturday last, when a very dainty luncheon was served.

The members of the Toronto and Peterborough crews met at Ebor Park during the Ontario Rover Moot at Brantford in August. While at the Moot arrangements were made for the 23rd Crew to sponsor the Peterborough crew as required by the Rover rules.

An enjoyable sing-song preceded the investiture ceremonies. Lionel Bishop, assisted by Dr. Parks and Toronto Rovers, admirably conducted the investiture of Mr. G. R. Langley as Rover leader.

Harry Nokes and Pete Dominik had completed their training as squires and were invested into the organization as Rover Scouts.

Pete Inglis on behalf of the Toronto Rovers thanked Mr. and Mrs. Langley for their hospitality.

FILMS CREATE KEEN INTEREST

Ex-President Toronto Anglers' Association Shows Pictures at Empress Hotel.

SALMON FISHING

Giant Atlantic salmon battling their way upstream against a strong current and jumping in their determination to return to the water in which they were spawned to perform the same function of nature, provided the unique features of an interesting film shown to members of Peterborough Fish and Game Association at Empress Hotel Saturday evening.

The picture entitled "Salmon Fishing in Newfoundland" was taken by William Lang, ex-President of Toronto Anglers' Association, in June and July of this year on the Humber River on the north west coast of Newfoundland. On the trip Mr. Lang was accompanied by Tom Jull, one of the outstanding anglers and all-round sportsmen in the Dominion.

Not only was the film unique from the natural history standpoint, but it also combined "shots" of wonderful scenic beauty along with excellent photography.

Mr. Lang showed the pictures, being introduced to the meeting by W. F. Campbell, fishing editor of the Toronto Telegram. Frank Hannan, member of Toronto Anglers' Association was also one of the trio of visitors, who on Sunday spent a day fishing on Pigeon Lake, with Chris Graham, secretary of Peterborough Fish and Game Association.

Prior to the pictures being shown by Mr. Lang, the members of the local association meeting under presidency of Alex Weddell, discussed arrangements for a series of open winter meetings to be commenced at the end of November.

The pictures secured by Mr. Lang in Newfoundland were taken under some difficulties. The falls where the salmon jumping "shots" were taken being almost inaccessible. To reach the falls Mr. Lang and Mr. Jull had to have all their camping equipment taken up the Humber River in canoes and it took the guides forty-eight hours of poling to traverse 20 miles. In the whole of that distance there was less than five miles of water in which it was possible to use paddles.

On an attempt to secure the pictures last year, Mr. Lang nearly met with disaster in the Humber.

The pictures presented a vivid conception of the thrill accompanying salmon fishing in Newfoundland, and stressed the fact that salmon fishing on the Humber requires different methods than those employed for salmon fishing elsewhere, owing to the swiftness of the current. Mr. Lang and Mr. Jull used fly baits, and employed as much as 800 feet of line.

The salmon weigh anything from fifteen to thirty pounds each, and Mr. Campbell expressed the opinion that a 28 pound salmon would represent a fifteen pound lunge so far as its fighting abilities were concerned.

Bitten By Mad Dog Condition Is Serious

BROCKVILLE, Ont., October 15 (C.P.). — Bitten by a dog found to be suffering from rabies, a boy named Casselman, living on the Fifth Concession of Williamsburg Township, is reported to be in a serious condition.

The dog, owned by Mrs. Lily Gow, of the same vicinity, was destroyed and a positive report was received following the despatch of its head to officials in Ottawa.

Vermilyea Journey To Start Tuesday

LOS ANGELES, Oct. 15.—Harold W. Vermilyea, aged 49, held here in connection with the axe-slaying of his aged mother, Mrs. Nathaniel Vermilye, near her Belleville, Ont., home Oct. 4, will likely be started back to Canada by police Tuesday.

United States Marshal Robert Clark said Vermilyea informed him yesterday his business affairs had been cleaned up.

Vermilyea, resident of near-by Ontario, Calif., for a number of years, waived extradition proceedings last week. He denies any connection with the brutal killing.

BARRISTERS AND SOLICITORS.

GORDON & ELLIOTT — Barristers, Solicitors, Notaries. Patents and Trade Marks Money to Loan. Telephone 3300 Hon. G. H. Gordon, K.C., Alexander L. Elliott.—Toronto Office: 410 Saturday Night Building, 76 Richmond Street West. Telephone Number Elgin 6331.

HALL & CARLEY — Barristers, Solicitors, Notaries, corner Hunter and Water Streets (over Canadian Bank of Commerce), Peterborough, Ontario. Telephones: Office No. 88, R. B. Hall, K.C., residence No. 400, T. J. Carley, LL.B., residence No. 9036.

PECK, KERR & McELDERRY— Barristers, Solicitors, and Notaries. Office: 415 Water Street, Peterborough. Telephone 1950. R. A. Peck, M.P., P. D. Kerr, K.C., V. J. McElderry, K.C.

CANADIAN NATIONAL RAILWAYS TIME-TABLE.

(Corrected to September 30.)

8.55 a.m.—For Lindsay, Orillia, Midland, Toronto, Hamilton, Buffalo, London, Windsor, and Detroit.

12.15 Noon— For Port Hope, Oshawa, Toronto, Hamilton, Buffalo, Philadelphia, and New York. Connects at Port Hope with the Maple Leaf Ltd. for London, Windsor, Detroit, Port Huron, Flint, and Chicago. Makes connection East-bound for Cobourg, Belleville, Kingston, Brockville, Montreal.

1.00 p.m.—For Lakefield.

5.12 p.m.—For Lindsay, Toronto, and connects at Toronto with International Ltd. for London, Port Huron, and Chicago also with the Continental Ltd. for Winnipeg, Edmonton, and Vancouver; with the North Bay, Timmins, Rouyn, and Cochrane train, and with the 11.45 p.m. train for Hamilton, London, Windsor, and Detroit.

7.30 p.m. (Sundays only) — To Toronto and points West.

8.30 p.m.—For Hastings, Campbellford, Stirling, Belleville Kingston, Brockville, Cornwall, Montreal and connects with the Maritime express for all cities in the Maritime Provinces, also connects at Montreal for all cities in the New England States.

Daily—

1.55 a.m.—Pool Train from the C.P.R. Depot for Ottawa and makes connection at Ottawa for Montreal

All Trains operate Daily (except Sunday) from Canadian National Railway Depot Charlotte and Bethune Streets, unless otherwise shown.

CANADIAN PACIFIC RAILWAY

(Effective Sunday, September 30)

Going East—

4.55 p.m.—Indian River, Norwood, Havelock. Daily except Sunday

7.40 p.m.—From Toronto. Daily except Sunday.

11.15 a.m.—Havelock, Tweed, Smith's Falls, Ottawa, Montreal, Quebec, Boston, and New York. Daily except Sunday.

11.10 a.m.—Sunday only to Havelock.

1.55 a.m.—Havelock, Tweed, Kingston, Perth, Ottawa, Smith's Falls, Montreal, St. John, Boston, and New York daily.

Going West—

5.15 a.m.—Toronto, Guelph, Goderich, Hamilton, Galt, Woodstock, St. Thomas, London, Chatham, Detroit, Chicago, and New York daily.

7.30 a.m.—Toronto, Hamilton, Brantford, Buffalo, New York, Galt, Woodstock, London, Chatham, Detroit, and intermediate points. Daily except Sunday.

9.35 a.m.—To Lindsay and Bobcaygeon.

2.50 p.m.—Toronto, Hamilton, Buffalo, Rochester, Boston, Woodstock, London, Windsor, Detroit, Chicago, and intermediate points between Peterborough and Toronto. Makes connections with the Trans-Canada Limited for Winnipeg and Vancouver. Daily except Sunday.

5.45 p.m.—Sunday only for Toronto and points West.

DAVIS-THOMPSON COMPANY

Insurance and General Agency

433 GEORGE STREET - PHONE 40

THE TORONTO SAVINGS & LOAN CO.

ESTABLISHED 1885

3% ON DEPOSITS

Interest paid or added half yearly, 30 June and 31 December, in each year. Every facility is afforded to Depositors both in depositing and withdrawing their money.

For sums of $100 and upwards this company's debentures afford a safe and profitable investment. Further information in regard to which will be gladly furnished upon request.

SAFETY DEPOSIT BOXES FOR RENT

W. G. MORROW, Managing Director.

Office Hours: 9 a.m. to 4 p.m.

Open Saturday's until 5 p.m.

SCOTT'S SCRAPBOOK - - By R. J. Scott

T. A. WALSH IS GIVEN POSITION

Appointed Tax Collector for Village of Hastings at Salary of $65.

COUNCIL MEETS

HASTINGS, Oct. 15.—(Examiner Correspondence). — The regular meeting of the Village Council was held in the Council Chamber on Friday night, with Reeve G. B. Stevenson in the chair, Councillors Kelley, Brooks, Doherty and Fairman present.

The following accounts were read: Hastings Foundry, $3.86; S. Hatherly, $16.30; J. Dunnett, $13.30; T. A. Walsh, $69.55; F. Barry, $6.80; J. Turcotte, $1.50; C.N.R., wig-wag, $3.16; F. G. Runnels, 50c; G. Bond, $13.50; H. Gilbo, $8.60; G. Fairman, $3; E. Boyle, memorial $6; D. Noonan, $5; J. Convey, $3.50; H. Petersiel, $3; E. Shaughnessy, $7.40; Hydro-Electric, Town Hall, $3.07; Bell Telephone Co., constable $2.05, fire chief $2.05, Town Hall $2.21; N. Dalnard, $2; J. Dainard, $1; T. A. Walsh, $14.77; Hastings Star, $25; T. J. Crowley, $23.50; W. Boyle, $3.33; G. Lynch, $7; J. H. Calberry, $13; J. Brinklow, $5.60; H. Simpson, $23; H. Killingbeck, $14.40; J. Bond, $1.60.

Moved by Fairman, seconded by Kelley, that accounts as read be paid and orders drawn on the treasurer in the usual way for the several amounts.

Correspondence was read from E. L. McNaughton and the Bell Telephone Co.

Moved by Fairman, seconded by Doherty, that sealed tenders for the town scales from October 17, 1934, to October 14, 1935, be asked for, lowest or any tender not necessarily accepted.

Moved by Kelley, seconded by Brooks, that T. A. Walsh be appointed tax collector at a salary of $65, including postage, and that he furnish satisfactory bonds.

Moved by Fairman, seconded by Doherty, that the reeve sign a warrant authorizing the treasurer to prepare a list of lands with unpaid taxes of three years, and that they be advertised for sale.

MILLBROOK SCORES 18-9 WIN AT HOME

Gray is Star for Winners, Scoring Nine of Team's Total Goals.

(Examiner Correspondence)

MILLBROOK, Oct. 15.—The local squad had a tilt at box lacrosse with the Junior champion team from Brooklyn at the Cosmos rink on Friday evening, coming off at the top end of the score to the tune of 18-9. Peterborough had a large delegation of fans present, and Mickey McGee of that city, was referee. Only one penalty was handed out during the game, Brown of Millbrook taking that during the second period.

Gray, of the locals, scored nine goals. Others who added to the count for the homesters being Raper, Scott, Creighton, Nattress, Edmunds and Sloan; the Millbrook goalie, Larmer, coming out of a scramble, put the ball into the home net and it was counted for Brooklyn, others who scored for the visitors including Cook, Levinsky, Campbell, Bill Vipond, and Blight.

Larmer was hurt through being hit by the ball in the eye while the local lads were practising during the wait for the visiting team's arrival, and after the first period had to quit, being replaced by Lebarr. Henry Gray took Lebarr's place on defense. The line-up was:

Brooklyn—Patterson, goal; A. Vipond, and D. Cassidy, defense; Cook, center; Bickle and Lade, wings; B. Vipond, rover; Ormiston, Light, Campbell, subs.

Millbrook—Larmer, goal; Creighton and LeBarr, defense; Nattress, center; Edmunds and Raper, wings; Scott, rover; Brown, Sloan, Ingram, subs.

Officers Elected St. Mary's A.Y.P.A.

BETHANY, Oct. 15 (Examiner Correspondence) — The annual meeting of St. Mary's A.Y.P.A. was held at the home of Mr. and Mrs. W. H. Hannah on Thursday, Oct. 11th.

The following is the list of officers for the coming year: president, Robert Sisson; vice president, Harold Page; secretary, Muriel Hannah.

Mr. Lawrence Staples was presented with a past president pin by Robert Sisson during the evening. The address was read by Rev. Mr. Holden. Following this dainty refreshments were served by the hostess.

The installation of new officials will take place at the next meeting to be held at the home of Mr. and Mrs. H. Ward.

ROSE-PINK FINGER NAILS INDICATE GOOD HEALTH

Just below the hard surface of your nails, the blood flows through tiny capillaries in the soft flesh. This is what gives colour to the transparent nails.

Now, the redness of the blood is due to the presence of millions of microscopic cells called red corpuscles. So when the finger nails are tinted a nice rosy pink it just means that the blood has plenty of red corpuscles. And when the blood has plenty of red corpuscles the person is generally in excellent health.

Quite often the nails are pale. This is a warning that all is not well, for the blood then lacks redness and this will bring on undesirable complaints which can become serious.

Not very long ago, there was formed a clinic or study class of forty persons whose blood was pale. They were, of course, more or less run down in health. So for thirty days all were given treatment with a blood-building remedy. Results were splendid! The patients looked better and felt better. They had more vigour . . . were brighter and stronger. Blood tests made by a competent authority before and after taking the remedy showed that the redness of the blood had been well increased by the thirty days' treatment.

Fortunately this remedy can be obtained at any drug store. It is quite well known for it was originated by a Canadian authority and called Dr. Williams' Pink Pills. All who suspect that their blood is pale . . . all who feel run-down or lacking in vitality, should follow the example set by the clinic. Get on to the high road of health by taking Dr. Williams' Pink Pills. Full size box 50c.

65G

CLASS DOUBLING CREATES DEBATE

Havelock Principal's Request For Curtains to Divide Room Made in Vain.

SEEK "OPEN LITS."

HAVELOCK, Oct. 15 (Examiner Correspondence)—Brevity was the keynote of the regular meeting of the school board held in the school room on Thursday evening. Trustees Taylor, Coop and Bullied along with the chairman Smith just made a quorum.

Principal P. Yuill of the Public School reported on the success being met with in the staggering of he classes. He reviewed he work being covered and again gave the hours. Mrs. L. Rowatt was present in the ratepayers section and offered a little unfavorable criticism with regard to the new system. Mr. Yuill suggested that if the board would provide a curtain to divide the class room, that the number of study periods for the classes without a teacher could be increased.

Trustee Taylor's motion that a curtain be provided was lost for want of a seconder.

Amendment by Trustees Copp and Bullied "we spend no more money on the staggering class proposition" was lost.

Further discussion on the hours of the staggered classes followed the deadlock.

Open Lits Possible

Miss Morgan suggested the board might ask the village council for the free use of the town hall auditorium for open literary meetings once a month. The members present seemed agreeable to Mr. Bullied's suggestion that Trustee Taylor and chairman Smith wait on the village council as suggested by Miss Morgan. If the delegation is successful it will in all probability mean a grand "open lit" at least once a month to liven up the somewhat dull social season in the village.

The very small amount of correspondence included a letter from C. L. Copp, I.P.S. who sent along a cheque for $5 for music classes' expenses. An application from Miss Bessie Roberts of town for position of supply teacher was received.

On motion of Trustees Taylor and Bullied the acounts as read were ordered paid.

Principal Yuill reported on the success of the Havelock classes at the annual teachers' convention in Norwood, while not up to last year's it was still quite good.

On motion of Trustees Taylor and Copp the meeting adjourned to meet the second Thursday in November or at the call of the chair.

Wave Lengths

Station	Metres	Kilocycles
CKNC, Toronto	291	1420
CFCF, Montreal	500	600
CFCO, Chatham	500	600
CRCO, Ottawa	...	680
CFRB, Toronto	435	690
CFRC, Kingston	...	915
CKAC, Montreal	411	730
CKCR, Waterloo	198.6	1510
CRCT, Toronto	312.8	960
CHML, Hamilton	297	1010
CKCL, Toronto	517	580
CKCO, Ottawa	...	1010
CKPC, Brantford	322	930
CKOC, Hamilton	268	1120
CKLW, Windsor	357	1030
CKTB, St. Catharines	349.9	1200
KDKA, Pittsburg	306	980
KMOX St Louis	275	1090
KYW, Chicago	394	1020
WABC, New York	349	860
WBBM, Chicago	389	770
WBEN, Buffalo	333	900
WEAF, New York	354	660
WENR Chicago	345	870
WGR, Buffalo	545	550
WGY, Schenectady	379	790
WHAM, Rochester	261	1150
WKBW, Buffalo	302	1480
WJZ, New York	394	760
WJR, Detroit	400	750
WLW, Cincinnati	428	700
WMAQ Chicago	447	670
WTIC, Hartford	282	1060
WTAM, Cleveland	280	1070

WRIGLEY'S EXCLUSIVE
all string dance **ORCHESTRA**
9.30 TONIGHT EASTERN STANDARD TIME
ARTISTS: **SIDNEY SMITH - MARION ROCKWELL**
Tenor *Soprano*
CFRB - CKNC
"THE FLAVOR LASTS"
W-233

Bronze Sarcophagus For King Alexander

VIENNA, Oct. 15.—(AP).—King Alexander of Yugoslavia will be buried in a magnificent bronze sarcophagus, similar to that used in the interment of the Archduke Franc Ferdinand, the victim of the Sarejevo assassination in 1914 which resulted in the Great War.

By a coincidence, Alexander's coffin, which is being made in Vienna by a famous firm of Austrian coffin makers, is almost a duplicate of the bronze casket in which the late Chancellor Englebert Dollfuss, also an assassin's victim, was buried.

The Yugoslav authorities entrusted the making of a coffin sufficiently fine for their slain King to the Vienna firm which for 300 years has made the bronze tombs of Austria's Hapsburg emperors and empresses, including those for the renowned Marie Theresa, the Empress Elisabeth and the murdered Crown Prince Rudolph.

MONDAY'S RADIO PROGRAMS

KEY TO CLASSIFICATION:

1—Dance, 2—Concert, 3—News, 4—Vocal, 5—Sport, 6—Comedy, 7—Drama, 8—Band, 9—Symphony, 10—Variety, 11—Instru. Trio, 12—Speaker, 13—Organ, 14—Children, 15—Miscellan.

(STANDARD TIME)

5.00 P.M.
10—CRCT—Al Pearce and Gang
4—WABC—Adventure Hour.
14—CFRB—Musicale.

5.30 P.M.
4—WJZ—Singing Lady.
15—CRCT—Rafter Riders.

5.45 P.M.
4—WABC—Gordon, Dave and Bunny.
14—WJZ—Orphan Annie.

6.00 P.M.
6—CRCT—U S. Army Band.

6.30 P.M.
6—WABC—The Shadow.
3—CRCT—Investor's Bulletin
12—CFRB—Jim Hunter.

6.45 P.M.
8—CRCT—Lowell Thomas.
7—WEAF—Billy Bacnelor sketch.
10—CFRB—Variety Program.

7.00 P.M.
6—CRCT—Amos and Andy.
5—WEAF—Ray Perkins, comedy.
4—WABC—Myrt and Marg.

7.15 P.M.
6—WZAF—Gene and Glenn.
4—WJZ—Plantation Echoes.

7.30 P.M.
2—CFRB—Romanelli's Concert Orch.
4—WABC—Paul Keast
10—CRCT—Billy and Pierre.
10—WEAF—Minstrel Show.

7.45 P.M.
4—WABC—Coake Carter.
—CRCT—A Pair of Jacks.
15—CFRB—The Gosiper.
6—WJZ—Dangerous Paradise.

8.00 P.M.
10—CFRB—Syrup Symphonies.
1—CRCT—Charlie Dornberger's Orch.
10—WEAF—Himoer's Ensemble.
1—WJZ—Jan Garber's Orch.

8.15 P.M.
3—WABC—Edwin C. Hill, news.

8.30 P.M.
15—CFRB—Black Horse Tavern.
1—WABC—Joseph Pasternack's Orch
4—WJZ—King's Guard Quartette
10—CRCT—Voice of Firestone.

8.45 P.M.
10—WJZ—Broadcast from Seth Parker.

9.00 P.M.
1-4-WEAF—Horlick's Gypsies.
10—CRCT—One Hour With You
10—WJZ—Greater Minstrels.
15—CFRB—Two Old Sports.

9.15 P.M.
15—CFRB—The Troubadour.

9.30 P.M.
10—CFRB—Wrigley Radio Revue.
11—WJZ—Princess Pat Players.
10—WEAF—House Party.
10—WABC—Ex Lax Big Show.

10.00 P.M.
—CRCM—Youngbloods of Beaver Bend (CRC).
1—WABC—Wayne King's Orch.
10—WEAF—Contented Hour.

10.30 P.M.
11—CFRB—Emery Deutsch and violin
12—WJZ—Recovery and Reconstruction

10.45 P.M.
12—WJZ—Democrat Republican Series.
8—CRCT—Canadian Press.
12—CFRB—Public Health.

11.00 P.M.
1—WJZ—Hal Kemp's Orch.
4—WABC—Jerry Cooper.

11.30 P.M.
1—CRCT—Coburn's Orch. (NBC)
1—WEAF—Will Osborne, Orch.
1—CFRB—Blasco's Orch. (CBS).

12.00 MIDNIGHT
1—WJZ—Guy Lombardo.
4—WEAF—Ralph Kirberry, baritone
1—WABC—Dan Russa's Orch.

TUESDAY'S RADIO PROGRAMS

12.00
12—WABC—Voice of Experience.
4—WEAF—Josephine Antoine.

12.30 P.M.
15—CRCT—Market Reports.
4—WEAF—Merry Madcaps.
15—CFRB—Farm Market Reports.

2.00 P.M.
4—CFRB—Eton Boys.
15—CRCT—Master Music Hour.

2.30 P.M.
5—CFRB—Artists Recital.
10—WJZ—Home, Sweet Home.
2—CRCT—King's Guard Quartette.

3.00 P.M.
7—WEAF—Ma Perkins.
10—CFRB—Metropolitan Parade.

3.30 P.M.
13—CFRB—Ann Leaf.
10—WEAF—Woman's Radio Revue.
15—WJZ—Music Magic

4.00 P.M.
7—WJZ—Betty and Bob.
1—CFRB—Waltz Melodies.
1—WEAF—Webb's Orchestra.

4.45 P.M.
15—WEAF—Adventures on Mystery Island.

5.00 P.M.
11—CFRB—Along the Volga.
12—WJZ—Your Health
5.15 P.M.
14—CFRB—Skippy.

5.30 P.M.
3—CRCT—Barron's Sport Column.
4—WJZ—Singing Lady.
10—WEAF—Radio Charades.

5.45 P.M.
14—WEAF—Nursery Rhymes.
14—CRCT—Orphan Annie.
14—WABC—Robinson Crusoe, Jr.

6.00 P.M.
6—WABC—Buck Rogers.
1—WJZ—Cugat's Orch.
7—CFRB—Dinner Music.

6.15 P.M.
10—WABC—Bobby Benson and Sunny Jim.
15—CFRB—Mining Broadcaster.
3—CRCT—News.
4—WEAF—Mid-Week Hymn Sing.

6.30 P.M.
3—CFRB—Jim Hunter, reporter.
15—CRCT—Investors' Bulletins.
10—CKNC—Shawls and Tambourine.
4—WEAF—Mary Small, songs.
4—WJZ—Dorothy Page.

6.45 P.M.
7—WEAF—Billy Batchelor, sketch
3—CRCT—Lowell Thomas.

7.00 P.M.
10—WABC—Myrt and Marge.
6—CRCT—Amos n' Andy.
11—WEAF—Gould and Shefter.

7.15 P.M.
12—CRCT—J. C. Reads, Economist
6—WEAF—Gene and Glenn.
4—WJZ—Tintype Tenor.
15—WABC—Just Plain Bill.

7.30 P.M.
6—CRCT—Bills and Pierre.
1—WABC—Whispering Jack Smith's Orch.
12—WEAF—You and Your Government.
10—WJZ—Edgar A. Guest & Company

7.45 P.M.
10—CRCT—Our Concert.
1—CFRB—Romanelli's Orch.
8—WABC—Boake Carter.
6—WEAF—Frank Buck

8.00 P.M.
1—WEAF—Leo Reisman's Orch.
10—CFRB—Invitation to Promenade.
15—WABC—Lavender and Old Lace.
10—CRCT—Sous Bois.
7—WJZ—Crime Clues.

8.30 P.M.
10—CRCT—Lawrence Tibbett and Pelletier's Orch.
1—CFRB—Melodrama with Abe Lyman.
1—WEAF—Wayne King's Orch.

9.00 P.M.
10—CKNC—Fundy Fantasy.
1—WEAF—Ben Bernie's Orch.
4—WABC—Bing Crosby and The Boswell Sisters.

9.15 P.M.
10—CRCT—Funday Fantasy.
10—CFRB—Bell Telephone.

9.30 P.M.
10—WABC—Isham Jones and Leith Stevens.
10—CRCT—Hands Across the Border
10—WEAF—Ed Wynn and Graham McNamee.

10.00 P.M.
10—WABC—Walter O'Keefe, Glen Gray's Orch.
15—CRCM—Mastering the Ceremonies.
10—CRCT—Palmolive Beauty Theatre.
15—CFRB—Mighty Monarch of the Air

10.30 P.M.
6—CFRB—George Jivot.
10—WJZ—Sky Road Show.

11.00 P.M.
3—CRCT—News.
1—WJZ—Del Campo's Orch.
1—WABC—Modern Mountaineers.
1—WEAF—Willard Robinson Orch.

11.15 P.M.
1—CFRB—Luigi Romanelli's Orch.
4—WEAF—Robert Royce.
11—CRCT—Del Campo Orch.

11.30 P.M.
10—CRCT—Dorsey Bros. with Bob Crosby.

12.00 MIDNIGHT
1—WJZ—Archie Blever Orch.
1—WABC—Herbie Kay's Orch.

C.D.S. TUESDAY STORE NEWS

Store Hours: 9 a.m. until 5.30 p.m.; Saturday, 9 a.m. until 9.30 p.m. PHONE 3000

For Quality, Service and Value Buy C.D.S. Stoves!

A New Large-Sized Range
Moderately Priced

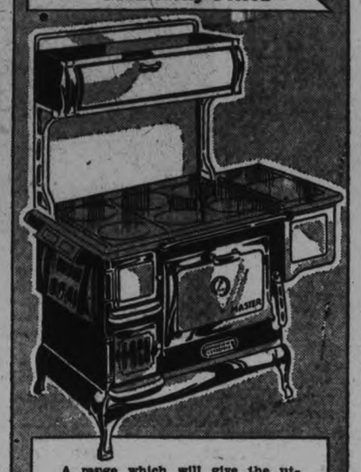

A range which will give the utmost satisfaction as a cooker and baker. Smooth rolled steel, with heavy corrugated casting at front side of firebox. Firebox for wood or coal; oven large, with shelf and thermometer in door; reservoir; warming closet; main top highly polished; has 6 nine-inch covers.
Fitted for wood..... 48.25
Fitted for coal..... 48.50

For Plenty of Heat Buy a QUEBEC Heater

Quebec Heaters are famous throughout Canada for the intense heat which they can produce in a few minutes. With their straight, deep firepots they are easy to fire—easy to regulate—and are the ideal choice for small community halls, school rooms or auxiliary heater for very cold rooms.

Note These Features:

A—Nickel-plated swing teapot stand.
B—Large swing cover.
C—Nickel-plated top band.
D—Heavy solid cast top.
E—Nickel-plated door frame, with ivory panel.
F—Smooth, rolled steel body.
G—Heavy brick lining high in firepot.
H—Three triangular grates, shake separately.
J—Nickel-plated foot rails.
K—Grate cover prevents dust when shaking.
L—Large ashpan.
M—Nickel-plated ash catcher.

13" Firepot 11" Firepot 9" Firepot,
13.25 15.50 18.25

The CARLTON Range
BURNS COAL, COKE OR WOOD

A modern range of new design. This range is fitted with a deep firebox—has three roller grate which operate independent. All the doors, splasher back and tank end are fitted with cream porcelain enamel, trimmed with black, which gives the range a smart appearance. The top is polished and easily kept clean. Has four 8-inch and two 6-inch cooking holes. The lifter at the left end permits broiling, or toasting, and replenishing the fire.
Reservoir is copper, with capacity of 5 gallons.
Supplied with or without high closet, or high shelf.
Wood grate supplied if requested.
Oven size, 15 x 12x 18 inches. Cooking top 30 x 26 inches.
Priced at **48.50**

Acme COAL ANNEX

Added comfort to cool kitchens and extra cooking equipment as well. Legs are adjustable to bring the two-lid cooking top exactly to the level of your present range. Roomy brick lined firepot has three easily operated triangular grates. 14 inches wide x 26 inches deep. Enamelled in grey and white or ivory and green. Cash price **27.00**
D.P. Terms may be arranged if desired. Waterfront, $5 extra.
—Basement, C.D.S.

It's Time to Buy New Fall Hosiery!

Children's *Eatonia* Hose
Eatonia All-Wool 1/1 Ribbed Hose. Colors: chukker, deausan, black. Sizes 6 to 8½. Pair ..... 45c to 70c

***Eatonia* Service-Weight Hose**
Heavy silk to lisle hem, panel heel. Colors: gunmetal, marrona, otter, smokemist, nutmeg, black. 8½ to 10½. Pair..... $1

Women's Cotton Hose
Woven from durable cotton with seamless leg and foot. Colors: grey, black and chukker. Sizes 8½ to 10. Pair..... 19c

BRAEMORE Hose
Full-fashioned Rayon and Wool Hose. Reinforced throughout foot. Colors: grey and white, black and white, fawn and white. Sizes 8½ to 10½. Pair..... $1
—Main Floor, C.D.S.

Growing Girls' Shoes
An ideal Shoe for everyday wear. Sturdy Shoe with good heavy leather sole and rubber heels. Sizes 3 to 7. Pair..... 1.69
—Main Floor, C.D.S.

Hand-Made Lace Tablecloth
Lovely hand-made Filet Lace Cloths. Neatly woven with dainty floral design. Excellent for gifts. Size 72 x 90. Special Tuesday..... 2.98
—Main Floor, C.D.S.

Folding Bridge Table
Top is covered with green leather kraft (trade name) over plywood, black enameled frame, corner protectors and furniture gliders on bottom of legs. Each..... 1.59
—2nd Floor, C.D.S.

Misses' and Women's Celanese Crepe Frocks
A very interesting group which you will not want tomiss! Celanese crepe Dresses, with numerous styles to choose from. Long and short sleeves, 2-inch hems, contrasting trim on collar and cuffs, high and V necklines. Colors: brown, black and navy. Sizes 14 to 44. Each 3.95
—2nd Floor, C.D.S.

2 lb. Choice Lamb Chops
3 lb. Carrots
All for 35c

C. D. S. GROCETERIA
SLICED **Headcheese 2 lbs. 27c**
ROLLED **Wheat - 5 lb. bag 25c**

AFTERNOON SPECIAL 3 TO 4 P.M.
Crosse and Blackwell's
Orange Marmalade
Large 40 oz. jar 25c
Limit 2 to a Customer with Another 25c Purchase.

THE CANADIAN DEPARTMENT STORES LIMITED

Obituary

HENRY BICKLE.

COBOURG, Oct. 15.—The funeral took place from his home in Hamilton Township to Welcome Cemetery of Henry Bickle, prominent citizen and agriculturist of this district. Mr. Bickle and his wife, before her marriage Mary Matthews, celebrated their golden wedding anniversary on October 5. Deceased was born in Cornwall, England, and at the age of 24 came to Canada to make his home, and has resided since in this locality. He was 77 years of age. Besides his widow, two sons survive, Stanley and Headley, and one daughter, Mrs. William Lightle.

JAMES B. LEWIS.

TRENTON, Oct. 15.—James Benson Lewis, a life-long resident of Trenton, passed away suddenly early Sunday morning. Mr. Lewis was born in Trenton sixty-five years ago, son of the late Timothy Lewis and Charlotte Anne Porter, and reside in Trenton the major part of his life, except a few years, when he was away on his trade of tailor and designer. At the time of his death he was employed at H. Kaye & Company. He was a prominent sportsman and in his younger days was a champion bicycle rider, lacrosse player and trap shooter. For the past fifteen years he was a valued member of the Trenton Volunteer Fire Department. His wife, formerly Miss Lenna Paro, and five children survive: Margaret, Harriett and Oliver, at home, and Mrs. J. W. Campbell of Trenton and Vernon of Niagara Falls, N.Y., and one sister, Mrs. Walter Belnap of Murray Township. He was an ardent Liberal. He attended Grace United Church.

KENNETH G. BURGESS.

NORWOOD, October 15 (Examiner Correspondence). — The funeral of the late Kenneth G. Burgess was held on Friday afternoon the large gathering of friends and neighbors was striking evidence of the esteem in which he was held. His sudden death, the result of a heart attack while returning from the Fair Grounds to his home came as a great shock to his many friends.

He was a son of the late Mr. and Mrs. Robert Burgess early settlers in Belmont Township. He retired from the farm about nine years ago and since then resided with his sister, Miss Edith Burgess, Peterborough Street.

His wife predeceased him in 1896, also his son Theodore, who died in April, 1918, while a member of the Flying Corps.

The late Mr. Burgess leaves to mourn his loss on deaughter, Mrs. William Thompson of Westwood, one sister Miss Edith Burgess of Norwood, and two brothers, John Burgess of Dummer Township and R. Williamson Burgess who resides on the homestead on No. 7 Highway, about midway between Norwood and Havelock.

The funeral was held from his late residence, Peterborough Street. The service was conducted by Rev. A. C. Reeves of St. Andrew's Presbyterian Church, assisted by Rev. A. S. Cleland of the United Church, Norwood, and Rev. Brown of Havelock, with interment in Norwood Cemetery.

The pall-bearers were: Messrs. John Robb, T. Lumsden, William Barrie, Joe Harper, W. A. Richardson, G. Keefer. Friends were in attendance from Belleville, Peterborough, Hastings, and Havelock.

MRS. CHARLES McCOLL.

LAKEFIELD, Oct. 15 (Examiner Correspondence). — A well-known resident of Smith died last night in the person of Mrs. Charles McColl at the age of 60 years.

Mrs. McColl is survived by her husband and family. The funeral is to be held Tuesday afternoon from the residence, Lot 24, Concession 9, in Smith, at 2 p.m. Interment will be made in the Lakefield Cemetery, Rev. W. R. Archer officiating.

BETHANY.

Mrs. R. W. Price entertained a number of friends to bridge on Thursday evening. Three tables were played. High score lady was Miss Emily Preston. Mrs. D. Coates was the winner of the consolation prize.

Mrs. Alfred Driver returned to Toronto with her guest, Mrs. A. Bane, for a few days on Saturday.

Miss Gladys Driver is spending a short vacation the guest of Miss Doreen Smith.

Nervous, Weak, Dizzy?

IF your day begins with frayed nerves, backache, periodic pains or weakening drains, you should take Dr. Pierce's Favorite Prescription. Read what Mrs. J. Gunn of 18 Power St., Toronto, Ont., said: "I was completely rundown in health. My nerves were in bad shape and I had headache day after day. I had no strength at all—was miserable. I took two bottles of Dr. Pierce's Favorite Prescription and it was not long before I gained in weight, my nerves were normal and I felt stronger and more natural. It is a fine builder for weak women."

All druggists. New size, tablets 50 cts. Liquid $1.00 Large size, tabs or liquid, $1.35. Write Dr. Pierce's Clinic, Buffalo, N. Y. for free medical advice.

Save with safety by asking for NAVY Toilet Tissue. Soft . . . absorbent . . . pure . . . sterilized. Don't take chances on unknown brands. NAVY is a big value Tissue made by Eddy's.
The E. B. EDDY Co. Limited
Toronto Branch - 73-75 Wellington St West

The Peterborough Examiner

HOME EDITION

VOL. LXXIII., No. 88 — PETERBOROUGH, TUESDAY, OCTOBER 16, 1934 — PROBS.—Partly cloudy; mild. Wednesday—S. to S.E. winds; moderate gales; mild. — PRICE THREE CENTS

3 LONDONERS FOUND GUILTY OF EXTORTION PLOT

COAL MINERS HALT SUICIDE STRIKE

Teck-Hughes Able to Pay 15 Cents

To-day

Short News Items Received By Examiner Over Direct C. P. Wire.

Problem Of Marriage Lovely Claire Luce

LONDON. — Claire Luce, known variously as "the most beautiful Follies girl" and "the richest Follies girl," is struggling along on only $80 a day while she makes up her mind whether to keep or get rid of Clifford Warren Smith, her millionaire husband. She gets the $80 daily from Mr. Smith, while London audiences pay many, many more dollars at the box-office of the theatre where she is starring.

Moose Jaw Politician Passes From Injuries

MOOSE JAW.—Wellington White, prominent citizen and formerly of Owen Sound, Ont., died to-day from injuries received when the automobile in which he was riding crashed into a ditch near Chamberlain, 30 miles north of here. The car toppled into a stone-filled ditch when a tire blew out. Walter Simington, driver of the car, and his wife, who were badly injured, were reported making favorable progress to-day. Mrs. White is suffering from bruises and shock. Wellington White was Conservative party candidate for Moose Jaw city in 1925 and 1926 Federal elections in which he was unsuccessful.

Second Offender Is Held Under Game Laws

SAULT STE. MARIE, Ont.—Provincial Constable George Taylor has made the second arrest for fishing without a license in five days. E. Smith is charged with having 300 feet of net out in Haviland Bay, 30 miles north of the Sault, without a license, and Abe Gingras with having 2,000 feet out. Both are awaiting trial.

Open Winter—We Will Tell You Next Spring

MEAFORD.—Its a sign of open Fall and maybe an open Winter declared Mrs. Harry Tippen of this town to-day when upon going out in her garden she discovered a second crop of potatoes, peas, beans and even picked enough raspberries for a meal for four. The potatoes were of a good size and came up after being planted a few weeks ago.

Judge From Missouri Drunk Gets 30 Days

WINDSOR.—John Tierney, making what court officials estimated to be his 25th court appearance during the past year or so, said it was foot trouble that caused him to stagger when he appeared to-day on a charge of drunkenness. John admitted, however, he had imbibed a little wine and this resulted in a 30 days' sentence.

Bandits Get $14,000 In Daylight Robbery

BROCKTON, Mass.—Three bandits, all armed, raided the Brockton city treasurer's office this morning, overpowered a police officer from whom they seized a riot gun, and escaped with approximately $14,000.

Only Wants Alice Back Kidnappers Can Go Free

LOUISVILLE, Ky. — "We don't want the kidnapper caught. We're not interested in that. We only want Alice back and we're still hopeful she will be returned to us safely," Berry V. Stoll, husband of the kidnapped Alice Stoll, told The Associated Press in an interview to-day. The interview was obtained on the lawn in front of the spacious Stoll home on Lime Kiln Lane near, from where Mrs. Stoll was kidnapped last Wednesday afternoon and held for $50,- ransom.

Blonde Eva Coo Turns Brunette In Sing Sing

NEW YORK.—Mrs. Eva Coo, who entered Sing Sing's death house as a blond, is rapidly becoming a brunette, prison attendants revealed here. Deprived of the bleaches she used, the hair is darkening. Mrs. Coo was informed she will not be allowed use of hair tonics or cosmetics. She was convicted of murdering Harry Wright for his life insurance.

Women Seek To Make National Council—National

OTTAWA, Oct. 16 (C.P.).—Provision for making the National Council of Women again truly national was made this morning when decks were cleared for the re-entry of the discontinuing Roman Catholic membership.

It was decided, in private meeting, that the subject of birth control may be studied by the Mental Hygiene Committee itself but their findings cannot be mentioned in reports to national, provincial or local meetings.

Holeproof Hosiery Co. Wins $15,000 Judgment

LONDON, Ont., Oct. 16.—(CP)—Holeproof Hosiery Company was today awarded $15,000 by County Judge Joseph Wearing in its claim for $50,000 damages against the City of London.

The claim was for reparation as the result of the C.N.R. grade separation work, including track elevation and the closing of Clarence street.

Expert witnesses for the city claimed that the damage suffered by the company amounted to only $3,000, while company experts said the damage amounted to $40,000.

DIRECTOR SOLD 15,000 SHARES IN SEPTEMBER

Secretary Declares Company Could Have Paid Full Dividends.

BOARD OF INQUIRY.

"Good Time to Hunt For Cover" Suggests Commissioner.

TORONTO, October 16 (C. P.). — Dr. Conrad Wettlaufer of Buffalo, secretary and director of the Teck-Hughes Gold Mines, told a board of inquiry to-day that he believed the company could have paid 15 cents instead of 10 as a dividend on its capital stock this autumn.

With more than $3,000,000 in the treasury, witness, testifying at an investigation into charges that announcement of the reduced dividend had been withheld to permit short-selling by insiders of the company, said he thought the dividend could have been paid to shareholders.

Witness told of him and his family selling more than 15,000 shares of Teck-Hughes stock in the interim between two meetings of directors, the first on September 11 and the second on September 17 last.

Witness denied his selling was in any way connected with the reduced dividend, though it had been sold the day before the reduction was announced. He said he had not told any members of his family of the possibility of a dividend reduction, not even his wife who "hadn't

(Continued on Page Five.)

LIQUOR CHARGE IS DISMISSED

Mendel Smith Bailed for Trial on Negligence Charge.

CRITICISM BY COUNSEL.

A charge against Mendel Smith, Canadian National Railway section foreman at Lakefield of having illegal possession of liquor was dismissed by Magistrate E. A. Gee of Lindsay who presided here to-day. His Worship said the only question for him to decide was as to whether or not the accused had been lawfully conveying beer from a lawful place of residence to another. Under the circumstances, he felt that he was entitled to give the accused the benefit of the doubt, and the case would, therefore, be dismissed.

Smith was the driver of an automobile that was involved in a smashup with another car conveying a party of Indians south on Selwyn road on the morning of September 1.

On a further charge of criminal negligence, the accused was bailed for trial in the sum of $2,000, following preliminary hearing.

Crown Attorney V. J. McElderry, K.C., conducted the prosecution and T. J. Carley the defence.

Unconscious 19 Days

It transpired in evidence that the

(Please turn to Page 5)

"Unkissed Star" Ends Romance

EVELYN VENABLE.

Widely known as "the unkissed actress" because of her sheltered life, Evelyn Venable, above, says she has broken off her romance with the dashing Hal Mohr, Hollywood cameraman, and that any plan to marry him at Christmas time is now a thing of the past. The daughter of the Cincinnati teacher adds that her father disapproved. An interlocutory divorce from the cameraman recently was obtained by Mrs. Mohr.

YUKON PIONEER VISITS OTTAWA

Francis X. Laderonte Was Sir George Perley's First "Boss."

ABSENT 36 YEARS.

OTTAWA, Oct. 16 (CP)—Making his first trip south after 36 years in the Yukon, Francis X. Laderoute is having an interesting time in Ottawa. Mr. Laderoute is now 88 years old and remembers the Capital of Canada when it was a pioneer lumbering town.

Paved roads and large buildings, all new since his last visit, are what amazes the pioneer most of all. The thing he misses most is the great lumber traffic on the Ottawa River. Before he went north and west he was a mighty man on the river, bossing the floating of hugh rafts of lumber from the upper Ottawa right down as far as Quebec.

He was also interested in finding Sir George Perley, the Acting Prime Minister of Canada, for he had given Sir George a job when he was a youth. He put the future statesman at carrying pork for the cook in his lumber camp at the salary of $17 a month. Mr. Laderoute was then foreman for the lumber firm of Pattie and Perley, and Sir George's father had instructed him to give his son, "Whatever you think he can do and pay him whatever he is worth."

Taxi drivers of one line in Stockholm, Sweden, have been supplied first-aid kits with instructions to stop and give assistance in street accidents.

School Damaged By Nocturnal Vandals

COTTAM, Ont., Oct. 16. (C.P.)—Big nails were driven into the desks and ink scattered everywhere by vandals who broke into the Gosfield North Concession School. Books were torn to pieces and slates smashed by the raiders who were believed to have gained access to the building through the windows.

BUSH STRIKERS SEEKING RELIEF

Nearly 400 Men Reported at Sault Soup Kitchen.

ALL CAMPS OPEN.

SAULT STE. MARIE, Ont., Oct. 16. (CP).—Question of the success of the pulpwood strike in the camps of the Abitibi Power and Paper Company on the Algoma Central Railway line north of here was discussed to-day.

Of the 1,000 men employed, fully 70 percent. are reported on strike. None of the 17 camps have been closed, however, a few men remaining in all of them. It was reported here a considerable number of men had applied for jobs. Policy of the company regarding re-hiring was not announced.

Between 300 and 400 of the strikers have come into the Sault, where a soup kitchen is being operated at the Finnish hall, headquarters of the strike committee.

Reports here to-day said men working in the Michipicoten area had been warned their camps would be raided if they did not join the strike.

Demented Constable Shoots Ship Captain

OTTAWA, Oct. 16 (C.P.).—Apparently becoming suddenly mentally deranged, Constable Francois Durankeau of the Royal Canadian Mounted Police attacked Captain Aime Dion of the ship Lewis L. at Bersemis, Que., and Superintendent F. J. Mead of Montreal, is to-day on his way to the scene to investigate.

The ship captain was shot once or twice in the legs, according to reports received at headquarters of the R.C.M.P., here, and is receiving treatment in the Ramouski Hospital. The constable was quickly overpowered and has been taken to a mental hospital at Quebec for observation.

Voice Of World's Only Talking Dog Dies Of Pneumonia in Maine Home

WATERVILLE, Me., Oct. 16.—(AP)—"Princess Jacqueline," the pedigreed French bulldog which liked nothing better than to sit down and have a good-long chat, is dead.

The 10-year-old canine conversationalist, believed to be the only talking dog in the world, succumbed to pneumonia at the home of her mistress, Mrs. Mabel A. Robinson.

Princess Jacqueline was reported to have a vocabulary of more than 20 words and to have used them all correctly. Once, under the auspices of the Maryland Kennel Club, she delivered a short and tasteful address. Later while on a visit to John Hopkins University, the Princess had the satisfaction of learning from Dr. Knight Dunlap that she possessed a double voice capacity unique among canines of the world. The John Hopkins examiners discovered the dog possessed vocal chords similar to those of humans.

Her first vocal effort was a terse request to be permitted to go "out." Her first complete sentence was "I will" but occasionally, in perverse moods, she said "I won't." If it occurred to you to ask, nothing delighted Princess Jacqueline more than to explain that the device in which she was accustomed to ride up and down in Bangor was an "elevator." "Bangor" and "ball" were a couple of the words the Princess would utter trippingly from the tongue at times of extreme volubility.

Possessed of highly cultivated social instincts, she invariably greeted visitors with a demure "hello" and sped them on their way with "goodbye" or "come again."

Mouse Kills Cat

ERIE, Pa., Oct. 16 (CP)—Employees at the Hammermill Paper Company's plant are telling about the mouse that killed the cat.

The cat, they say, toyed with it for a while before making the kill. The mouse, enraged, jumped at the cat.

As the cat opened her mouth to seize its prey, the tiny mouse slipped down the cat's throat, and died triumphant as the cat choked to death.

MORRO CASTLE REPORT NAMES FOUR OFFICERS

Captain is Also Included in Tose Named in Passenger Vessel Inquiry.

MAY BE SUSPENDED.

Five Charges Are Made Against Captain William F. Warms.

NEW YORK, Oct. 16 (AP)—The Board of Inquiry of the United States Steamboat Service, in a report made public to-day, charged William F. Warms and four staff officers of the Morro Castle with negligence in connection with the burning of the Ward liner and the attendant loss of 132 lives.

The preliminary report, signed by Captain Karl C. Neilsen and James Smith, inspectors of the New York district, gives no cause or responsibility for the fire. It was explained the board's duty ends with determining if the officers were negligent in the performance of their duty.

Officers charged with negligence in addition to Warms are Chief Engineer Eben S. Abbott, Second Officer Clarence Hackey, Third Officer Harold Hansen, and First Assistant Engineer Antonio R. Buija.

The officers charged with negligence are ordered to appear at a hearing Oct. 29 to show cause why their licenses should not be suspended or revoked.

Acting Chief Officer Ivan Freeman was the only deck officer who was not found negligent in the re-

(Please turn to Page 5)

Ambulance Chasing Is Becoming Racket

VANCOUVER, Oct. 16 (C.P.). — Ambulance chasing has grown to such proportions in Vancouver that it verges on racketeering, R. L. Maitland, K.C., told members of the legal and legislative bureau of the Vancouver Board of Trade in an address here. Mr. Maitland was minister without portfolio in the government of Hon. S. F. Tolmie.

"I seldom have an accident case come into my office in which the victim has not already been approached illegitimately by the ambulance chaser," Mr. Maitland continued.

A widow whose husband was killed was approached within 12 hours by an organization which said it had all the evidence, measurements and other data that nobody else could get, and in her condition of distress rushed her into signing an agreement by which they took the action on a basis of 25 per cent. of the proceeds.

THREE GUILTY OF EXTORTION IN LONDON CASE

"Mr. D" Claims He Was Forced to Pay $200 Under Threats.

JURY OF FARMERS.

Mrs. Taylor, Weeping at Times, Denies Participation in Plot.

LYONDON, Ont., Oct. 16.—(C.P.)—Mrs. Mae Turnbull, her son, Frank Taylor, Jr., and his wife, Rose Taylor, were found guilty by an Assize jury this afternoon of theft by extortion of $200 from "Mr. D."

Sentence will be passed later today.

It was expected these cases would be the only ones involving extortion to come before the present court.

Vincent Foley, London barrister, yesterday was sentenceo to four years in penitentiary after pleading guilty to two charges of conversion.

The jury in finding the defendants guilty to-day recommended leniency for Rose Taylor because of her age. (She is now 24 and was married when 16), her early marriage and because she fell into bad company. Mrs. Turnbull was unaffected by the verdict, while Frank Taylor appeared nervous. Mrs. Taylor was on the verge of tears.

LONDON, Ont., Oct. 16.—(CP)—Fate of three Londoners, two of them women, charged with extortion in connection with an alleged plot to 'shake down" a witness known as "Mr. D" and take $200 from him, rested today in the

(Turn To Page Five)

KIDNAP VICTIM ALIVE MONDAY

Relatives of Mrs. Alice Speed Stoll Expect Early Release.

NEWSPAPER REPORT.

LOUISVILLE, Ky., Oct. 16. (AP) The Louisville Times said to-day it has reliable information that Mrs. Alice Speed Stoll, kidnap victim, was alive Monday and may be freed within 24 hours

The article adds:

"The above information gathered by the Times is confirmed, in part, by the cheerfulness of Mrs. Stoll's relatives since Sunday, by the passing of two days without any appeals to the kidnapper over the radio and by The Associated Press report that the $50,000 ransom had been sent to Nashville."

The information published by the Times was taken to indicate that Mrs. Stoll or her kidnapper had found some way to communicate with the family.

There had been indications since last night that the Stoll family expected something to happen within a short time that the way again had been cleared on the possibility that the kidnapper or some agent might bring the woman back.

Squads of police searching the neighborhood of the Stoll estate had moved southward to-day, and police again were keeping clear of the lime kiln lane on which the home fronts.

"You can go up there, Buddy, but I can't," a policeman remarked to a reporter who invited him to ride with him as he turned from upper River Road into the lane.

14 Months' Baby Tips 39 Pounds

NORTH BAY, Ont., Oct. 16. (CP).—In 14-months-old Lorraine Bernard, North Bay believes it has a contender for the title of world's heaviest baby. The baby already weighs 39 pounds.

McNeil Simons, 12-months-old son of Mr. and Mrs. Herbert Simons of Warwick Parish, Bermuda, weighing 32 pounds, is reported a serious rival to 42-pound James Cockersham of Baltimore, Md., who is 20 months old, but the North Bay entry is counted on to beat both of them.

The chubby daughter of Mr. and Mrs. Joseph Bernard tipped the 39-pound mark when only nine months old. She will be weighed again soon and is expected to rival the 42-pound contestant.

EYES RESTORED BY THE GRAFTING OF NEW CORNEA

English Novelist Attends Surgeon Convention to Tell of Miracle.

BLIND NINE YEARS.

(By Howard W. Blakeslee, A.P. Science Editor.)

BOSTON, October 16 (A.P.). — Surgeons heard to-day how Daphne Muir, English novelist, saw the words "very heaven" as her first sight after nine years of total blindness that was ended by a modern surgical miracle.

She is attending the meeting of the American College of Surgeons as the guest of Sir Harold Gillies, a British surgeon, and his wife She arrived here by way of Montreal.

Dr. Tudor Thomas, the Welsh surgeon who restored her sight, is not here, but in his absence her visit fitted into the "show me" clinics of the surgeons, where they gather at hospitals to see surgery.

Blinded in Auto Crash.

Daphne Muir was blinded nine years ago in an automobile accident . The blindness was in both eyes and in both of them it was in the cornea, the outer covering, just in front of the pupil of the eye.

Normally the cornea is clear as glass It may become opaque from injury or acid or disease. That shuts off all light, and that happened to Mrs. Muir.

This darkening of the cornea is not the same as a cataract, the white growth which overspreads the lens lying inside the cornea. When the cornea alone is blinded, sight may be restored by grafting a new cornea. The new one has to come from another human eye. Such gifts are available now and then. They come from the eyes which have to be removed. The grafting, though very rare, is not new, but Mrs. Muir was the first person to

(Please turn to Page 5)

Your Evening Smile

AN ALLUSION

"Poor Sally is back in the chorus again."

"Why, I thought she married a millionaire!"

"So she did!"

Rescue Groups Of Indiana Farmers Labor To Free Hound From Cavern

GREENVILLE, Ind., Oct. 16.—(AP). There isn't much hope for "Mitzi", black and brown patched fox hound, imprisoned, as Floyd Vollins was nine years ago, in a limestone cavern.

Scores of farmers came to help when word got around that Mitzi, after disappearing last Wednesday, had been discovered mournfully barking from the depths of a cave.

It is believed "Mitzi" chasing another animal into the spring crevice, dropped into a pit after squirming through the narrow opening.

Seven sticks of dynamite made little impression on the solid rock. Mitzi's barks are growing weaker.

Mitzi is owned by Theodore Weisenberger, a farmer.

A small boy wriggled and squirmed into the opening Sunday bearing a torch light. He could get only 15 or 20 feet inside the tiny covern. There he met a barrier of solid rock with only a tiny opening. Mitzi, he said, was only a short distance beyond the small cavity then.

MANY TOO WEAK TO BE REMOVED FROM MINE PIT

For 110 Hours, 1,200 Miners Had Remained Under Ground.

REFUSED ALL FOOD.

Some Went Mad—Pit Owners Meet Demands of Men.

PECS, Hungary, Oct. 16.—(AP)—Twelve hundred miners, 100 of them only half conscious, came back from the black depths of the mine today, victorious in their "suicide strike."

Not too soon did the men bring to a close their self-imposed imprisonment. The semi-conscious men were suffering from gas poisoning and exposure after 110 hours in the pits. Even the more robust were haggard, but joyful.

The men will receive a winter bonus of $3 each, and instead of an eight percent wage cut, a Christmas bonus of the same amount.

There were dramatic scenes as the miners reached the pit mouth to be welcomed by wives and children, who had waited long days for the moment.

Soldiers and militiamen with machine-guns and rifles also waited and gave the mine surface the appearance of an army camp. There appeared to be no cause for trouble however, men and women alike were joyful at the outcome.

Police denied any men perished in the pits.

Blinking in the early morning sunlight, the half-starved men staggered from the mouth of the mine into the arms of overjoyed wives who were waiting, as they have been for five days, with food. Those who were able ate ravenously, but many could not accept food.

For 110 hours the men had remained deep in the earth, sending back word they preferred death to surrender. They wanted more money and more work than the $2.00 and two days weekly they have been getting.

Rejected All Food

With financial zeal they rejected pleas sent down by a frantic government and food offered by more frantic wives. But this morning a compromise was accepted. Mine owners and the government reached an agreement. Peace emissaries were allowed by the strikers' guards to go below with the offer and the men debated. At daylight they came out.

All their demands were not met, but the strikers got their main objectives; they will be given fall and winter raises, more days of work, and the company agreed not to discriminate against them.

Government troops stood behind machine guns as the men emerged, but there was no disorder. And today this little mining town celebrated, for the most heart-rending

(Continued on Page Eight.)

New Envoy Of France Welcomed At Ottawa

OTTAWA, Oct. 16 (C.P.).—With traditional ceremonial, M. Raymond Brugere called upon the Governor-General of Canada to-day, presented his credentials and was formally received as envoy extraordinary and minister plenipotentiary of the French Republic in Canada. He succeeds Charles Arsene Henry, who was recently transferred to Copenhagen.

"If there is one nation in the world in which my country feels a natural, constant and sympathetic interest—that nation is Canada," the new Minister declared to His Excellency.

Rt. Hon. Sir George Perley, acting Prime Minister, joined with the Earl of Bessborough in greeting the distinguished diplomat.

$14,000 TOBACCO CARGO IS RECOVERED BY POLICE

TORONTO, Oct. 16 (C.P.) — Police announced to-day that they had recovered in North Toronto a $14,000 cargo of tobacco said to have been hijacked from a Waller Transportation Company truck en route from Hamilton to Montreal.

The tobacco, in the form of cigars, cigarettes and pipe tobacco, was the property of the Tucket Tobacco Company of Hamilton. It was allegedly stolen after the crew of the truck, Girard Baretau and Lionel Hebert of Montreal, were locked in the trailer by four armed men who overpowered them at Napanee.

VIOLENT STORM FLATTENS CITY FIVE DROWNED

Death List Remarkably Low for Large Amount of Damage Caused.

NO WARNING GIVEN.

10,000 Natives Left Homeless in Other Provinces.

BY E. E. BOMAR

MANILA, P. I., Oct., 16.—(AP)—At least five persons lost their lives and thousands were left homeless by a sudden tropical typhoon which twisted Manila from a well-ordered city into a confusion of debris in the early morning hours today.

Five drownings in one section of the city were the first fatalities reported in the violent storm.

"I seems a miracle that there are not numerous deaths in view of the falling roofs, trees and poles,' said Governor General Frank Murphy after a survey of the havoc-strewn city. "Everything has been done that can be done to prevent suffering."

Estimate of Damage

He said estimates of damage in Manila alone varied from $350,000 to $2,500,000.

No reliable source attempted to guess the extent of damage north of the city where the gale reached its height as it roared across Luzon Island ripping thatched huts of the natives to bits, flooding roads and blowing down power and communication lines.

Manila was a scene of desolation as convicts, police and city workmen joined to clear debris-strewn streets. Streets and parks were flooded. Thousands of trees were uprooted by the 57 mile an hour wind. Four ships were washed ashore. Telephone and telegraph poles were blown down. Business and transportation were at a standstill.

Unlike the lesser typhoons which preceded it in recent weeks, the tropical storm struck without warning. Ships had no time to leave their anchorages behind the breakwater and seek safety in broad Manila Bay. The round the world Dollar liner, President Johnson remained lashed to her pier but escaped damage. However, her midnight sailing was cancelled.

While the heaviest property dam-

(Continued on Page Eight.)

Vermilyea Denies Romance Existed

MRS. JACK SCHORR.

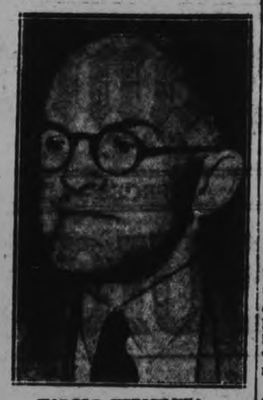

HAROLD VERMILYEA.

After agreeing to return voluntarily to Canada to face questioning in connection with the murder in Belleville, Ont., of his aged mother, Harold W Vermilyea, Ontario, California, fruit packer, emerged from his cell in the county jail for a two-hour conference with Mrs. Jack Schorr, Ontario divorcee. The couple embraced in an affectionate greeting under the eye of Federal officers, while Vermilyea gave instructions to Mrs. Schorr for closing up his business affairs. Though police of Ontario said they understood Vermilyea's detention had blocked wedding plans of the man and Mrs. Schorr, the suspect denied a romance existed and described the divorcee merely as a close friend.

ROOT CROP YIELD IS VARIABLE

General Crop in Province Graded From Fair to Excellent.

GOOD PASTURE.

TORONTO, Oct. 16. (CP). — Yields from root crops in Ontario vary from fair to excellent, according to the weekly crop report of the Ontario epartment of Agriculture. Excellent pasturage in several counties has increased the milk production, the report says.

In Bruce large yields of root crops was reported with potatoes especially showing good returns. Excellent corn and root crops are being harvested in Halton. In both these counties, however, a scarcity of hay prevails.

Oxford county reports a 25 percent increase in cheese production since pastures were freshened by rains but cold nights are threatening the industry. The general hay shortage in this area has been reduced by good pasturage this Fall.

Purchases of farms have increased in Wellington County. In some cases farms in the county have been sold to Western Canadian farmers.

Fall plowing is making fair progress throughout the province with about 50 percent of the work completed.

Excellent potato yields were made in the Algoma country, some running as high as 200 bags to the acre. Frost in August cut the yield somewhat.

Marmora

Mr. and Mrs. Clifford Jones, Mrs. O. R. Jones and Mrs. N. Mitchell motored to Picton and Wellington on Sunday.

Mr. and Mrs. Percy Smith and family arrived back in Deloro on Saturday from a two months' trip to England.

Mr. and Mrs. Charles Airhart and family visited Roseneath Fair on Friday.

Rev. E. Harston of Toronto called on his sister, Mrs. E. Schofield, last Friday.

Mr. James Lamb, of Ottawa, is renewing acquaintances here.

Hog Quotations In Peterborough

TUESDAY, OCTOBER 16, 1934

Canada Packers quote:

Hogs — F.O.B., $7.25; off truck $7.35; rail grade, $10.25.

Selects $1 per hog premium.

Sows 4c off bacon prices.

Cream—No. 1 (on truck), 18c; No 1 (delivered), 19c.

Special, 2c per lb. premium.

Dewart Bros. quote:

Grain — Spring wheat, 80c; fall wheat, 90c; oats, 32c; malting barley, 58-63c; feed barley, 50c; rye, 55c and buckwheat, 46c.

CHICAGO GRAIN.

Corn prices went higher yesterday and wheat lower.

For the first time in many weeks, the corn visible supply yesterday fell below the corresponding 1933 total. Besides, corn trade authorities stressed statements that the supply of corn is pitifully small, and that there are no substitutes. On the other hand, the wheat market was bearishly affected by reports that the French Government has arranged for additional large subsidized exports of wheat.

A disturbing factor as to all cereals was a Washington report of proposed Governmental tightening up of trade restrictions on grain futures dealings.

After scoring 1⅝c maximum gain, corn reacted owing to wheat weakness, and closed unsettled, ¼c to ⅜c over Saturday's finish; May, 78½c to 78⅝c; with wheat ½c to ⅝c down, May, 99⅜c to $1; oats, ⅛c off to ¼c up, and provisions unchanged to 20c decline.

Wheat trade lacked volume. Commission houses bought May wheat on resting orders at around the dollar mark, but price bulges ran into selling. Advices from Kansas said wheat seeding is largely completed.

WINNIPEG WHEAT.

WINNIPEG, October 16. — A minimum of selling pressure sufficed to send wheat futures prices to lower levels on the Winnipeg Grain Exchange yesterday in a quiet, featureless market. Values closed ⅝c to ¾c lower.

With foreign interest in Canadian wheat at a low ebb, other buying was restricted, and the session was one of the quietest in days. Despite heavy week-end marketings of new crop wheat, offerings were light, but sufficient to send the October future to 78¾c, December 79½c, and May 84¼c to 84⅝c.

Futures fluctuated within a one-cent price range, and the pit at times was deserted. Only scattered loads of Canadian wheat were purchased by foreign buyers.

World wheat shipments this week totalled 11,622,000 bushels, of which North America exported 3,176,000 bushels. Cash grains were active, with good demand shown for most grades of wheat at fractionally higher spreads. Coarse grains were slow and fractionally lower.

Futures:

Wheat—	Open	High	Low	Close	Prev. Close
Oct.	.79⅝	.79⅞	.78⅝	.78¾	.79⅝
Dec.	.80⅝	.80⅝	.79½	.79½	.80
May	.85¼	.85⅝	.84¼	.84¼	.84¾

Only university men will, in future, be recruite for the Surete Generale, the Scotland Yard of France.

BIG AIR DERBY HAS 21 PLANES

Official Seals Already Attached to 21 Planes—Starts Saturday.

MORE ARE EXPECTED.

(By Albert W. Wilson.)

MILDENHALL AIRDROME, England, October 16 (A.P.). — Five planes answered the roll call to-day at Martlesham, bringing to a total of 21 the number of ships which have checked in preparatory to the beginning on Saturday of the world's longest air race, the 12,000-mile England to Australia Derby

Col. James C. Fitzmaurice, the only entry from the Irish Free State and a veteran of the North Atlantic, as well as R. Parer and G. E. Hemsworth, representing New Guinea, are expected.

To date, nine English, two New Zealand, one Australia, one American, and one Danish plane have been checked in. Official seals have been attached to them which must be kept intact so as to be available for inspection upon their arrival in Melbourne.

G. E. Lowdell, a British entry in the handicap race, is expected at Martlesham where the larger planes are assembling because of the more adequate facilities at that field.

Miss Jacqueline Cochrane, a third probable American entry, is rushing last-minute adjustments on a new plane at Heston Airdrome. Engine trouble forced her to change planes.

Col. Roscoe Turner and Jack Wright, American fliers, are highly rated in the air contest, while Great Britain's chief hopes rest on her three Comet planes piloted by Mr. and Mrs. James A. Mollison, Bernard Rubin, and C.W.A. Scott, who has held the England to Australia record three times.

LOUCKS HEADS LIBERAL CLUB

Campbellford Liberals Organizze New Club, Elect Officers.

CAMPBELLFORD, October 16 (Examiner Staff Correspondence).—The Liberal Club Room was packed to capacity on Monday night when a general meeting was called for the purpose of electing officers for the ensuing year, with results as follows:

Hon. Presidents, W. A. Fraser, M. P., and Mayor Harold N. Carr, M. P.P.; President, Roy Loucks; Secretary-treasurer, J. R. Scanlon; Executive Committee, C. Rohan, C. Miller, Hector MacArthur, David Mitchell, Robert McCulloch, James Watters; Social Committee, Grant Morrison, Carmi Runions, Herbert Jones, and Robert Reynolds.

It was also decided that the ladies were to have the use of the club rooms one night each week, and that both Mr. Fraser and Mr. Carr be asked to address a gathering at an early date. There was considerable discussion on the object of the club and the arrangement of programs for the coming year. The club is to be a purely social affair, members having free access to the rooms any night in the week for recreation purposes. Arrangements were also made to have the rooms suitably decorated, and to have a sign painted and hung in front of the building. A membership drive was also inaugurated, each member promising to bring one new member to the next regular meeting which will be held the second Monday of each month.

Forty-four members were enrolled last night. James O. Benor, president of the Liberal Association of Campbellford, presided and addressed the gathering briefly.

Crippled Freighter Is Making For Port

SAN FRANCISCO Oct. 16 (A.P.). —The 5,000-ton freighter Point San Pedro, its No. 1 hold swept by fire and its rudder disabled, limped toward Portland from off the Oregon coast to-day.

The fire, which blazed for two hours last night, was reported under control at 1.01 a.m., and the freighter notified coastguard cutters rushing to its aid that it was proceeding by hand steering gear.

The Point San Pedro, owned by the McCormick Steamship Company, left here Saturday night for Portland. It carries a crew of about 30 men. No passengers are aboard.

Gives Affidavit

MRS. J. H. LALIBERTE

Residing at 7236 Droiet St., Montreal, who after suffering severely, is now completely free from constipation and headaches. She generously wants to help others who suffer as she once did. That is why she tells of her experience in a statement given under oath before a notary so everyone may be sure of its absolute truth. She declares—"I used to suffer from chronic constipation so severely that I did not sleep, could not eat right and suffered from headaches. Nothing gave relief until I tried Fruit-a-tives. Soon after I started them I became regular, my headaches disappeared and now I have lots of energy."

Copy of Mrs. Laliberte's sworn statement will be sent on request. Write Fruit-atives Limited, Ottawa, Ontario.

FRUIT-A-TIVES—25c and 50c EVERYWHERE

Kidnap Note Sent Napanee Resident

NAPANEE, Ont., October 16 (C. P.), — Third threat to kidnap his wife, or daughter Celestine, unless he paid a large ransom to-day confronted John G. Daly, prominent local resident.

Two previous threat notes were sent Mr. Daly, and one to former Mayor Kimmerly, demanding money on pain of death. These demanded a sum of $50,000. Police carried out instructions contained in them in an effort to arrest the writers, but were unsuccessful.

Miss Daly attends the Toronto Conservatory of Music. It was reported the most recent threat against her had been communicated to Chief of Police D. C. Draper of Toronto.

RAISE BAY OF QUINTE.

BELLEVILLE.—Suggesting a remedy for low water in the Bay of Quinte, J. Arnold Thomson, Belleville architect, has evolved a plan calling for construction of a double pair of lock gates in the Murray Canal, and building of a dam at Green point, near the beach, below Deseronto. He proposed both jobs be carried on by relief work.

DARING ATTEMPT MADE TO ESCAPE FROM DON JAIL

George Hamilton Had Just Been Given 15 Years for Shooting Policeman.

HAD HACK-SAW.

Cut Through Bar, Used Spoon to Pick Lock, Hid in Basement.

TORONTO, Oct. 16 (CP). Guards kept close watch to-day over George Hamilton, alias Percy Moggey, as preparations were made to take him to Kingston Penitentiary to serve a 15-year term. Hamilton made a daring but futile attempt to escape from Don Jail last night.

Just Been Sentenced

With Charles Smith alias Frank Lovesey, Hamilton was convicted yesterday of shooting and wounding Detective William Greaves and shooting with intent at Constable Herbert Moore when the officers attempted to arrest them last June 1. They also were convicted of possessing housebreaking tools. Smith will spend eight years in penitentiary for his part in the affair. Both were released last March from Stoney Mountain Penitentiary in Manitoba.

In some unknown manner Hamilton obtained a hacksaw and cut through a vertical bar in his cell door and then picked the lock of the corridor door with a spoon he apparently obtained from a meal tray. He stole into the basement but was observed and was returned to his cell by guards. He showed little resistance, officials said.

Since entering Don Jail in June, Hamilton has made five attempts to escape, boasting he would never be taken to Kingston. He was closely guarded on trips from the jail to the courtroom during his trial.

TRENT RIVER

Fishing was good over the week-end.

Mr. and Mrs. Lester Ong and Miss Bernice Frederick left Friday for their home at Warren, Ohio, after a week at "Lucky Strike," during which time they were successful in landing a 12-pound muskie and several fine bass.

Mr. George Johnston secured a fine muskie tipping the scales at 18½ pounds, while trolling in the Trent.

BEE HIVE GOLDEN CORN SYRUP

A GREAT ENERGY FOOD

Pat Morgan Catches Two Fish on One Hook

CAMPBELLFORD, Oct. 16. (By Examiner Correspondent).—A. G. Morgan, better known as 'Pat' Morgan, had a new fish story to-day, and not asking anyone to take his word about size, weight, etc.—brought the fish right up to town to show the boys—and it was a beauty too: a ten pound pickerel, caught with an ordinary hook to which a live minnow had been attached as bait, and just still fishing with a plain bamboo pole.

But now comes the strange part: Inside this fish was another fish—a perch fully nine inches in length—so Pat Morgan, lockmaster at Dam No. 9, can now say that he caught two fish on one hook in the Trent canal opposite Hydro-Power House No. 8.

Some credit must also be given Mr. Robert Greenley for assisting in landing the largest pickerel taken from the Trent waters during the season, as Mr. Morgan, hampered by his sixteen foot pole, was having just a little trouble getting this choice morsel over the cove wall.

COLLECTING CHRISTMAS BOXES.

HASTINGS, Oct. 16.—(Examiner Correspondence). — The local fire brigade have received their boxes for collecting ballots in the Buckingham contest for toys for needy children. These boxes have been placed in public places, and the local brigade ask the hearty co-operation of Buckingham smokers in this worthy cause.

WM. STREET RETIRING.

PICTON.—Editor of the Picton Times for the past half-century, William Street has announced his retirement. He will be succeeded by Roy P. McLean, who has been in newspaper work in Toronto and Montreal for the last 10 years. Mr. Street came to Picton from the Seaforth (Ont.) Expositor in 1885.

Obituary

WILLIAM GRAHAM

(Examiner Correspondence)

HASTINGS, Oct. 16.—After an illness extended over a number of years William Graham, a very highly respected citizen of Hastings for over a half a century died on Sunday afternoon at the home of his son Charlie Graham on Division street.

Mr. Graham was born in the Township of Ameliasburgh in Prince Edward County on February 9, 1848, a son of the late Mr. and Mrs. James Graham, pioneer settlers in that county. When he was two years old he came to Percy township with his parents to a farm on the boundary line between Percy Township and Alnwick. It was in their home where the first church service in that section was held.

In 1869 he married, Miss Caroline Jinks, a United Empire Lowalist of Prince Edward County who predeceased him five years ago.

Coming to Hastings fifty-four years ago the deceased gentleman followed up his trade as a carpenter. Many of the present buildings in the village remain as a memorial to his ability with a saw and hammer.

There is left to mourn his loss four sons and four daughters: Charlie of Hastings; John of Wellington, Clayton of Marmora, and Frank of Peterborough; Mrs. W. W. Stewart of Toronto; Mrs. Douglas of Peterborough; Mrs. G. Whitred of Hastings and Mrs. W. Whitred of Percy.

The funeral will be held on Tuesday afternoon from the residence of his son where services will be conducted by Rev. S. H. Hill, B.A. of St. Andrew's Presbyterian church at two o'clock. Interment will be made in Trent Valley cemetery.

Bring Your PRINTING Problems to Us

READY TO PAY ALIMONY BUT WANTS DOG BACK

CHICAGO, Oct. 16. (CP).—King Levinsky readily agreed to a postponement when the matter of temporary alimony for his wife, Roxine came up for a court hearing.

"Sure," he said, "give her a break, but I want back my dog that I gave her as a wedding present."

The judge said he'd talk about the dog when he talked about the alimony, and put both matters off until Monday.

57 Votes Registered From Small House

ST. LOUIS, October 16 (C.P.).—Members of a special election committee investigating registrations came across the name of Jimmy "Schnozzle" Durante in a downtown precinct. A member of the committee called at the address and asked if a person of that name lived there.

"Yes," was the reply.

"How about Greta Garbo?"

"Yeah, she's here, too."

The committee said 57 persons were registered from one five-room dwelling.

Canadian Wins Bronc Busting Contest At Ninth World Championship Rodeo

NEW YORK, Oct. 16 (C.P.). — Welser, a rangy bay with a disposition about as sweet as a dill pickle, probably reflected over his oats today that at last he had met his master.

Jackie Cooper, who used to cowpunch on the sloping hills around Jasper Park, Alta., cinched a saddle on Welser's unwilling back last night and rode him to a fare-thee-well to win the bronc-busting contest at Madison Square Garden's ninth world championship rodeo.

If you are up on your German you'll know that Welser means a wiseguy, one who knows all the tricks. If you are very well up on your German, you'll know that this is a very loose translation.

Anyway, Welser exhibited clearly he knew all the tricks about unloading human freight. He bucked and kicked, wriggling his scrawny back like an eel. He did a one-hoof pivot and tried a four-point landing stiff-legged. But Cooper must have been reading Welser's mail, for he knew all the tricks beforehand and was still comfortably aboard at the end of the time limit.

Rube "Texas" Roberts, from Fort Worth, provided the other highlight of the evening by wrestling a full grown steer into the tanbark in 11 2-5 seconds. Rube dived from his bronco's back, caught the galloping steer's horns while he (Rube) was still in mid-air, and had his adversary trumpeting "auntie," or its equivalent in steer language, in the best time of the rodeo to date.

Even Rheumatic Pains Eased Fast Now!

BAD HEADACHES, NEURITIS PAINS OFTEN RELIEVED IN MINUTES THIS WAY

Remember the pictures below when you want *fast* relief from pain. Demand and get the method doctors prescribe—*Aspirin*.

Millions have found that *Aspirin* eases even a bad headache, neuritis or rheumatic pain often in a few minutes!

In the stomach as in the glass here, an *Aspirin* tablet starts to dissolve, or disintegrate, almost the instant it touches moisture. It begins "taking hold" of your pain practically as soon as you swallow it.

Equally important, *Aspirin* is safe. For scientific tests show this: *Aspirin does not harm the heart.*

Remember these two points: *Aspirin Speed* and *Aspirin Safety*. And, see that you *get ASPIRIN*. It is made in Canada, and all druggists have it. Look for the name Bayer in the form of a cross on every *Aspirin* tablet.

Get tin of 12 tablets or economical bottle of 24 or 100 at any druggist's.

Why Aspirin Works So Fast

Drop an Aspirin tablet in a glass of water. Note that BEFORE it touches the bottom, it is disintegrating.

IN 2 SECONDS BY STOP WATCH — An Aspirin tablet starts to disintegrate and go to work.

What happens in these glasses happens in your stomach—ASPIRIN tablets start "taking hold" of pain a few minutes after taking.

When in Pain Remember These Pictures

— ASPIRIN DOES NOT HARM THE HEART —

SAFETY SPEED COMFORT SERVICE

CANADIAN NATIONAL RAILWAYS

All-the-year-round transportation is necessary . . . Railways alone provide it.

The obligations imposed upon a railway system are great. Primarily, these are providing and maintaining adequate and reliable transportation service throughout the whole year, regardless of climatic conditions or the costs and difficulties involved in meeting those conditions. A railway system which operated only when weather conditions were pleasant, or which did not guarantee the closest possible adherence to standards of safety, or which had no regular schedule of trains would very soon create public indignation.

To ensure that these onerous requirements are provided by the railway companies, and also to avoid undue advantage being taken by the companies whose services are so essential to the public welfare, all railways are subject to strict government regulation and supervision. They are by law required to carry a specified minimum number of crew on each train : : : to be equipped with efficient safety devices : : : to operate according to approved schedules : : : to conform to approved passenger and freight tariffs : : : to be subject to inspection by government officials at all times. In addition the companies themselves impose the most rigorous tests upon their train operators and each piece of rolling stock and each mile of track is subject to constant and careful scrutiny.

This, of course, is only as it should be. Unfortunately, however, it does not apply to all forms of commercial transportation — only to railways, which are placed at a decided disadvantage in having to compete with services operated only when the weather permits, and at times when operating costs are lowest. Further, these unsupervised services can, and do discriminate capriciously regarding the nature of the commodities they carry, and the rates they charge. While the railways of Canada pay approximately ten million dollars of taxes each year these other services are notoriously undertaxed, and, unlike the railways which run over their own properties, they increase the risk and discomforts of our already overcrowded highways.

A little thought will convince anyone that this is unfair to the railways and that — since railways are the only dependable agency for the provision of all-the-year-round transportation service — it is also hostile to the public interest. With winter approaching the importance of all-the-year-round service is easily appreciated.

The Canadian National Railways provides the best in railway service, and at all times and under all circumstances it is your efficient and unfailing servant.

Use the C. N. R. for all transportation purposes.

CANADIAN NATIONAL

LIVELY DISCUSSION CENTRES UPON IRREGULAR APPOINTMENT

Property Committee of Board of Education Has Lively Session.

CHAIRMAN UNDER FIRE

Following a lively session, lasting the bigger part of two hours, the Board of Education Property Committee last evening recommended the appointment of Oliver C. Wells as caretaker at Queen Alexandra School.

John R. Marshall moved and E. F. Reid seconded the recommendation which came as the result of prolonged discussion. The former added a rider to his motion reflecting on the original action of W. J. Hancock, chairman of the committee, in making the appointment without consulting the committee.

The rider to the motion emphasized that in future when the appointment of a caretaker is to be made all written applications before the board must be considered by the committee before a selection is made.

On the Offensive.

Isaac P. McNabb, who challenged Mr. Hancock's authority to make an appointment without conferring with other members of his committee at the last meeting of the board, was again on the offensive in committee.

Besides nominating someone else for the position, he offered strong condemnation of Mr. Hancock on the ground that the chairman of the committee had acted without consulting other members of the committee; that he had appointed Mr. Wells, who was already in employment elsewhere; and that he had done so without giving any consideration to other applications on file from persons who were unemployed.

Mr. McNabb declined to vote in favor of the motion recommending Mr. Wells' appointment, and expressed the opinion that the rider to the motion did not offer strong enough censure of the action of the chairman of the committee.

Acted Singly.

The circumstances that gave rise to the situation were that during the summer vacation Mr. Hancock appointed Mr. Wells caretaker at Queen Alexandra School, informing him that he was to consider the job as temporary, subject to approval of the school inspector and principal. He acted on his own initiative in good faith, he maintained, because he had been unable to get his committee together.

John R. Marshall, while agreeing that the action taken by Mr. Hancock was most irregular and unfair to those who had applications for the position on file, poured oil on the troubled waters by urging throughout that there was nothing left for the committee to do but to confirm the appointment. He pointed out that the man who had been engaged by Mr. Hancock and who was stated to be giving satisfaction should not be penalized for someone else's mistake. That would be grossly unfair, he considered.

Referred to Committee.

The matter was brought up in committee on instructions from the board. At last board meeting it was resolved that the matter of the appointment should be referred to the committee, and that other applications on file should also receive consideration. The board also asked for a report from the inspector and school principal.

Opening the matter for discussion last evening, Mr. Hancock suggested that the reports from the inspector and school principal should be read. Mr. McNabb strenuously objected on the ground that the question was to be re-opened with no preference being shown to the man who had been engaged by the chairman.

Should Read Reports.

Mr. Reid urged that "the man was sent to Queen Alexandra School temporarily, subject to the approval of the inspector and principal, and those reports should be read now."

Dr. J. J. Craig pointed out that the chairman of the committee had taken the matter into his own hands without consulting his committee, and the question as he saw it was as to whether the committee should endorse that action or rescind it.

"You could not endorse the action without reading those reports, could you?" Mr. Reid retorted.

Mr. McNabb urged that the reading of the reports at that juncture was not in order. The question was open. The committee was not considering just one man, he said.

After the committee had decided that reading of the reports should be withheld until names of other applicants were placed before the committee and considered, the secretary read half a dozen written applications to the committee.

Number of Applications.

Mr. Hancock referred to the great number of applications he had received personally, and remarked that in selecting the man he had he did so in the honest belief that he was a man well suited to the work. He claimed that he had only acted on his own initiative after having been unable to call his committee together.

Mr. McNabb denied that Mr. Hancock had ever called him to a committee meeting which he had not attended. "I called you and asked you if there was to be a meeting and was told you had a man lined up for the job," Mr. McNabb charged. "I take exception to that sort of thing. The notice I received for this meeting is the first I have received for a committee meeting for some time."

"Serious" Situation.

Commenting on the situation as being a "serious" one, Mr. Marshall urged if this man is going to lose his job he is going to suffer for something for which he is not directly responsible. "I am surprised to learn that he had no written application in for the job and was given the appointment over people who did have applications before the board."

"I intend to advance the name of another man who has had an application before the board for some time," Mr. McNabb stated in nominating Percy Telford.

Mr. Reid and Mr. Hancock objected, the main reason being that Mr. Telford was too young. The latter stated he had given Mr. Telford a temporary position in one of the schools and that only that day Telford had quit to take another job.

Urges Consideration.

Mr. McNabb argued that Telford was a native of the city, that he was a property owner and taxpayer, and that he was married and had a family. "He is one of the most conscientious men I know in the whole city, and I consider his application was slighted in an arbitrary manner."

He added that Mr. Telford had left his temporary employment in the schools to accept a job as enumerator—a position for which he had arranged long before he was given temporary employment in the schools.

"I move that Wells' appointment be recommended, subject to approval of the inspector and principal," Mr. Reid said. Mr. Hancock seconded.

"Is it your wish that the reports of the inspector and principal be read now?" Mr. Hancock queried.

"Is it for you to rule. You are chairman. I have objected, but the chairman is the one who has the ruling," Mr. McNabb remarked.

Dr. Craig Objects.

Dr. Craig also objected to the reports being read, and Mr. McNabb moved that Telford's appointment be considered.

"His application is not before the board," the chairman countered.

"It is before the board just as much as Wells' application was," Mr. McNabb retorted.

"There are possibly one hundred or more applications on file," Mr. Reid suggested hopefully.

Mr. Marshall—"The question in my mind is as to whether or not there is a vacancy. I think we are held by the action of the committee chairman. That the whole thing was irregular is acknowledged, but it will have to stand. If we do not confirm the appointment we are going to impose a hardship on Wells by letting him out because someone else made a blunder. This man has been given the appointment."

"I am in sympathy with Mr. Marshall's remarks," Mr. McNabb stated, "but so far as the matter being re-opened is concerned that was the wish of the board."

Could Not Support Move.

Mr. Marshall said he could not support a recommendation in favor of Telford's appointment in view of the injustice that would be worked on Wells. "When Wells was appointed he was permanently appointed subject to his work meeting the approval of the inspector and the principal.

"If we do confirm the appointment it doesn't say we agree with the manner in which the appointment was made," Mr. Marshall said.

After some further discussion, the reports were read and both the inspector and principal spoke in highest terms of the industry and efficiency so far displayed by the new caretaker at Queen Alexandra School.

Another matter considered by the committee was a bill from Coleman Brothers for $42.75 over and above contract price stipulated for varnishing at the Collegiate Institute.

An employee of Coleman Brothers, who had charge of the work, claimed that owing to some foreign substance on some of the woodwork at the school, which he thought might have been oil, applications of varnish had been soaked into the wood and caused considerable trouble.

Asked why he had not followed the specifications laid down by the architect calling for the washing of the woodwork with warm water and washing soda, Coleman's employee said that if he had worked according to that specification a great amount of damage would have resulted to the graining.

The committee recommended that 50 per cent. of the bill for additional costs tendered by Coleman Brothers be offered in settlement.

Forsakes Career

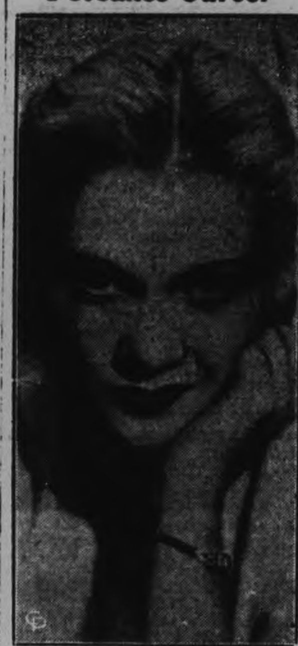

Barbara Fritchie, no relation to the lady with yon gray head, eloped across the country with J. Ross Clark II of the Copper Clarks, to become a bride and forsake a promising cinema career.

STUDY COURSE FOR WORKERS

Workers' Educational Association Hold First Session of Season.

BRANCH AT KEENE?

With an attendance of more than f..y, the Workers' Educational Association opened its new seasonal series of lectures at the Collegiate Institute last night.

New members were welcomed by the president, Osborne Smith, and Adrian Macdonald of the Normal school staff outlined the study course in Psychology which he will conduct in the course of twenty lectures.

Mr. Smith said that the new interest displayed by the larger number of both men and women this season afforded substantial encouragement to the executive of the Association, and he expressed confidence that Mr. Macdonald's exposition of Psychology would prove an interesting and profitable study.

Next Monday night's meeting will begin at 7.30 p.m. in room 51 at the Collegiate. The Association is confined to workers, and those who have been planning to register for this season should not postpone their applications, as the first meetings will deal with the groundwork of Mr. Macdonald's subject.

A. E. Borland is secretary, and Milton Clysdale is treasurer. The cost of the course is only a nominal fee. It is sponsored by Ontario's universities, Toronto, Western, Queen's and McMaster; for the benefit of working men and women who desire to broaden their knowledge.

Propose Keene Course

Mr. Borland informed The Examiner today that the Association is considering the organization of a branch at Keene. The universities hope that this form of extension work may be carried into the rural communities, and it is believed that the Otonabee centre affords promising material for an experiment which might be broadly developed through the province. It is understood that J. E. R. Munroe, principal of Queen Alexandra School, who was in charge of the local course last winter, would be available if the idea appe... to a sufficient number of the Otonabee people.

BUILDING LOTS ARE BEING SOLD

Seven Lots in Victoria Heights Section Have Been Sold Recently.

REAL ESTATE CHANGING.

Sale of seven lots in the Victoria Heights district of the west end was cited today by Herb J. McCannan as evidence of recently developing interest in local real estate. Within the last three weeks he has also sold two houses in the south end, on Prince and Aylmer streets, and has experienced an increasing demand for business.

Judge S. L. S[illegible] has leased the Toronto Savings and Loan Company's spacious house at the southeast corner of Belmont and Weller streets, and expects to occupy it in the near future.

R. T. E. Hicks-Lyne, manager of the Dominion Bank, has taken Dr. N. H. Sutton's house at 82 Dublin street.

F. D. Olman, assistant manager of the Kresge Store, has moved into the Shortly residence at 546 Aylmer street.

H. M. Shaw, new manager of the Maple Leaf Milling Company in Peterborough, is living i.. the T. A. Brown house at Monaghan Road and Hopkins avenue.

R. W. Kennedy, who has been transferred from Chatham to the managership of the local Metropolitan Store, is settled in the Adair Apartment, Homewood avenue.

C. R. Stone, formerly of Timmins, recently appointed district manager of the Heintz Company, is occupying the house at 616 Walkerfield avenue.

C. N. Hall, district m... of the Mutual Life Company succeeding George Gibbons, has taken the Homer Meyers house on Weller street.

W. J. Moorhead, recently transferred from Sault Ste. Marie to Peterborough as manager of the Agnew-Surpass Shoe Store, has moved into the W. L. Ferguson house on Morrow street.

C. G. Collins, appointed president and manager of R. Neill Limited several months ago, is living at 403 Monaghan road.

These are only a few or the residential transfers that have passed through Mr. McCannan's hands in recent weeks, and may be regarded as a healthy sign of local real estate conditions.

CHANGE IN CONSTITUTION.

PARIS.— Premier Gaston Doumergue will present a motion for convocation of the National Assembly for Constitutional Reform at the forthcoming Parliament opening, informed circles said to-day.

This is the extraordinary measure adopted for changes in the constitution.

Nyal 2 for 1 SALE Buy ONE ONE FREE!

HARRIS' DRUG STORE
172 CHARLOTTE STREET
WEDNESDAY TO SATURDAY
OCTOBER 17 to 20

Twice yearly the Nyal Company and hundreds of Nyal Drug Stores co-operate with us to give you Nyal Home Remedies, Toiletries and Drug Necessities at half the regular price—you buy one item on the sale, we give you another of the same kind or the same price ABSOLUTELY FREE.

This is Purely an Advertising Sale

Save AS MUCH AS YOU SPEND! Nyal TOILETRIES-HOME REMEDIES-SUNDRIES 2 for the Price of 1

HOLDTITE DENTAL PLATE POWDER — Holds dental plates securely in the mouth. 50c Tin 2 for 50c

VAPORIZING SALVE — For cold in head, throat and chest. 50c Jar 2 for 50c

LAXACOLD — Take at the first sign of colds, check further discomfort. 25c Box 2 for 25c

SORBO LINIMENT — For pains, sprains and bruises. Relieves Athlete's Foot. 59c Bottle 2 for 59c

KLEER-A-HEAD — A vapor inhalent—just breathe in—breathe out colds, asthma. 50c Bottle 2 for 50c

NYAL HUSKEYS — Relieve tickling coughs and husky throats—prevent infection. 25c Box 2 for 25

THIRTY-FIVE LINE — 35c Shaving Cream 2 for 35c; 35c Shaving Lotion 2 for 35c; 35c Men's Talcum 2 for 35c

PYLORA TOOTH POWDER — An Antiseptic, Cleansing, Tooth Powder. 50c Tin 2 for 50c

MURIEL ASTOR AT "2 for 1"
50c Brilliantine....2 for 50c
50c Camphor Ice Skin Cream....2 for 50c
50c Cleansing Cream....2 for 50c
50c Cocoa Butter Night Cream....2 for 50c
50c Cold Cream....2 for 50c
50c Deep Pore Cleanser....2 for 50c
50c Face Powder, Flesh, Brun., Neutral....2 for 50c
50c Vanishing Cream....2 for 50c
50c Wave Set....2 for 50c

NYAL "2 for 1" HOME REMEDIES
25c Nyectal, 24s....2 for 25c
40c Nyectal, 50s....2 for 40c
75c Nyectal, 100s....2 for 75c
25c Nyectal Comp. Tablets....2 for 25c
25c A.B.S. & C. Tablets....2 for 25c
35c Analgesic Balm....2 for 35c
50c Antacid Powder....2 for 50c
25c Aromatic Cascara, Small....2 for 25c
50c Aromatic Cascara, Large....2 for 50c
35c Bum Ointment....2 for 35c
25c Carbolic Salve....2 for 25c
50c Cascara Sag. Tablets, 5 gm....2 for 50c
25c Castor Oil, Tasty....2 for 25c
50c Catarrhal Balm....2 for 50c
1.00 Celery Nervine....2 for 1.00
25c Charcoal Lozenges....2 for 25c
25c Cold Sore Lotion....2 for 25c
25c Corn Remover....2 for 25c
25c Earache Drops....2 for 25c
25c Eczem....2 for 25c
50c Ephedrine Jelly....2 for 50c
50c Eye Drops....2 for 50c
25c Figsen, Small....2 for 25c
50c Fig Syrup, Large....2 for 50c
50c Foot Balm....2 for 50c
50c Handy Ointment....2 for 50c
50c Kidney Pills, Large....2 for 50c
25c Little Liver Pills....2 for 25c
35c Menthol Balm....2 for 35c
1.00 Nyagar....2 for 1.00
35c Nasal Drops....2 for 35c
25c Nyaloids....2 for 25c
1.00 Nykaline, 20 oz....2 for 1.00
50c Nykaline, 8 oz....2 for 50c
25c Nyles....2 for 25c
50c Rectone....2 for 50c
15c Soda Mint Tablets, 45s....2 for 15c
50c Worm Powders....2 for 50c
25c Yellow Pills....2 for 25c
50c Milk of Magnesia....2 for 50c
75c Milk of Magnesia....2 for 75c
50c Milk of Magnesia, Mint Flavor....2 for 50c
1.00 Mineral Oil....2 for 1.00
1.00 Cod Liver Oil, Standardized....2 for 1.00
1.00 Cod Liver Oil, Mint Flavor....2 for 1.00
25c Boric Acid Ointment, Tube....2 for 25c
50c Blaud's Laxative Iron Tablets....2 for 50c
1.00 Beef Iron & Wine....2 for 1.00
1.00 Cod Liver Oil Ext. Conc. Tabs....2 for 1.00
1.00 Comp. Syrup Hypophosphites....2 for 1.00
50c Dyspepsia Tablets, Large....2 for 50c
1.00 Digestive Tonic....2 for 1.00
50c Emulsion C. L. O., Small....2 for 50c
1.00 Emulsion C. L. O., Large....2 for 1.00
1.00 Extract Cod Liver, Tasty....2 for 1.00
50c Furniture Polish....2 for 50c
25c Headache & Neuralgic Tablets....2 for 25c
50c Laxative Capsules....2 for 50c
1.00 Nutritive Hypophosphites....2 for 1.00
60c Fizz Salts, Small....2 for 60c
1.00 Fizz Salts, Large....2 for 1.00
50c Nyseptol, 8 oz....2 for 50c
1.00 Nyseptol, 16 oz....2 for 1.00
25c Stomach and Liver Pills....2 for 25c
1.00 Strengthening Tonic....2 for 1.00
1.00 Stone Root Compound, Large....2 for 1.00
25c Vegetable Laxative Tablets....2 for 25c
50c White Liniment, Large....2 for 50c
25c N. B. O. Tablets....2 for 25c
25c Cherry Cough Syrup....2 for 25c
50c Ephedrine Cough Syrup....2 for 50c
50c H. & H. Cough Syrup....2 for 50c
50c Pinol....2 for 50c
25c White Pine and Tar....2 for 25c
50c White Pine and Tar....2 for 50c

DALON TOILETRIES AT "2 for 1"
75c NOURISHING CREAM. Firms and strengthens facial muscles..2 for 75c
75c FOUNDATION CREAM. A perfect base for powder....2 for 75c
75c FACE POWDER. Fine but very adherent....2 for 75c
75c FACIAL FRESHENER. Facial tonic and astringent lotion....2 for 75c
75c CLEANSING CREAM. A deep pore cleanser....2 for 75c
35c TALCUM POWDER....2 for 35c
1.00 DALON DUSTING POWDER.2 for 1.00

NYAL MILK OF MAGNESIA TOOTH PASTE — A smooth grit-free paste. 25c Tube 2 for 25c; 50c Tube 2 for 50c

NYALYPTUS THE GOLDEN COUGH SYRUP — Soothes and heals the inflamed tissues. 75c Bottle 2 for 75c

3-DAY SALE ONLY

NYAL SACCHARIN TABLETS — For Diabetics and those who wish to avoid sugar. ½ Grain, 30c 2 for 30c; 1 Grain, 40c 2 for 40c

NYAL "2 for 1" BABY SPECIALS
25c Baby Cough Syrup....2 for 25c
25c Baby Laxative....2 for 25c
25c Teething Lotion....2 for 25c
25c Baby Powder....2 for 25c
10c Black Band Nipples....2 for 10c
10c Nurser....2 for 10c

RUBBER GOODS
1.75 Nimrod Hot Water Bottle....2 for 1.75
1.25 Nycest Hot Water Bottle....2 for 1.25
2.00 Windsor Douche Syringe....2 for 2.00
2.00 Fountain Syringe....2 for 2.00

SUNDRIES
35c Dressing Comb....2 for 35c
25c Men's Comb....2 for 25c
20c Pocket Comb....2 for 20c
15c Bobbie Comb....2 for 15c
5c Nycest Lead Pencils....2 for 5c
5c Nycest Rubber Erasers....2 for 5c
25c Royal Windsor Tooth Brush....2 for 25c
50c Nyceptol Tooth Brush....2 for 50c
75c Nylo Playing Cards....2 for 75c

STATIONERY SPECIALS
Dunbar Flat Paper....2 for 75c
Dunbar Envelopes....2 for 30c
Saintclaire Papetries, Linen and Kid Finish....2 for 50c
DeRemessy Papetries, Linen and Kid Finish....2 for 75c
Warncliffe Papetries, Linen and Kid Finish....2 for 1.00
Glenside Envelopes, Linen and Kid Finish....2 for 15c
Glenside Pad, Note Size, Linen and Kid Finish..2 for 15c
Glenside Pad, Linen and Kid Finish, Ladies Letter Size....2 for 25c
Glenside Pad, Linen and Kid Finish, Letter Size..2 for 30c

NYAL "2 for 1" TOILETRIES
50c Nyal All Purpose Cream....2 for 50c
50c Nyal Brilliant Lilac Hair Oil....2 for 50c
50c Nyal Face Cream....2 for 50c
60c Nyal Hinstone....2 for 60c
1.00 Nyal Hinstone....2 for 1.00
25c Nyseptol Tooth Paste....2 for 25c
50c Par Shaving Lotion....2 for 50c
25c Par Styptic Pencil....2 for 25c
50c Par Shaving Cream....2 for 50c
25c Tooth Paste, Mint and Wintergreen....2 for 25c
35c V 8 Shaving Cream....2 for 35c
50c Nysis Almond & Cucumber Cream....2 for 50c
50c Nysis Brilliantine, Solid or Liquid....2 for 50c
50c Nysis Cocoanut Oil Shampoo....2 for 50c
50c Nysis Hand Lotion....2 for 50c
25c Nysis Hand Lotion....2 for 25c
25c Nysis Face Powder, Flesh and Brunette....2 for 25c
50c Nysis Quinine and Sage Tonic....2 for 50c
50c Nysis Tar Shampoo....2 for 50c
1.00 Nyal Theatrical Cold Cream, 1 lb....2 for 1.00
50c Nysis Wave Set....2 for 50c
50c Nysis Witch Hazel Cream....2 for 50c
50c Nysis Bath Crystals....2 for 50c
89c Nysis Bath Crystals....2 for 89c
Nyal Cocoanut and Almond Soap....4 for 31c

FIRST AID SUPPLIES
Absorbent Cotton....2 for 25c
Hospital Absorbent Cotton....2 for 75c
Gauze Bandage, 1 in. x 10 yds....2 for 10c
Gauze Bandage, 2 in. x 10 yds....2 for 15c
Adhesive Plaster, ½ in. x 2½ yds....2 for 20c
Adhesive Plaster, 1 in. x 1 yd....2 for 15c
Absorbent Gauze, 1 yd....2 for 20c

NYNAPS — Sanitary Pads. Very absorbent—sterile. Deodorized. 2 for 45c

NYAL CRESIDE — Deodorant and antiseptic. 40c Bottle 2 for 40c

MEDICINE CABINET SPECIALS
20c Boric Acid (Sifter)....2 for 20c
25c Camphorated Oil....2 for 25c
25c Epsom Salts....2 for 25c
25c Flaxseed Whole....2 for 25c
25c Glycerin....2 for 25c
25c Mercurochrome....2 for 25c
25c Olive Oil....2 for 25c
25c Castor Oil, Tasteless....2 for 25c
25c Compound Licorice Po....2 for 25c
25c Glycerin & Rose Water....2 for 25c
25c Hydrogen Peroxide....2 for 25c
20c Oil Eucalyptus....2 for 20c
25c Rochelle Salts....2 for 25c
25c Seidlitz Powders....2 for 25c
25c Tincture Iodine 5%....2 for 25c
25c Dist. Ext. Witch Hazel....2 for 25c
25c Spirits Camphor....2 for 25c
25c Medicine Cabinet Soap....2 for 25c

WOMAN TO EXPLORE SUNKEN FREIGHTER

Woman Diver Only Weighs 112 Pounds—Plans to Investigate Wreck.

WINDSOR, Ont., ct. 16. (CP).— If expected salvage equipment arrives to-day from Toronto, a four-foot, nine-inch woman, weighing just 112 pounds will don a diving suit and descend 40 feet into the depths of Lake Erie. This will mark the first step to salvage the schooner New Brunswick of its valuable cargo of black walnut and white oak.

Mrs. Margaret Campbell Goodman of Brooklyn, who is equally at home below the water surface or in the air, will carry 153 pounds of suiting when she descends for the first time to determine the exact position of the vessel which sank during an August storm in 1859, shortly after clearing from Wallaceburg for Montreal.

The Brooklyn matron located the vessel from the air Saturday and immediately got in touch with her Toronto backers, F. H. Anderson and Carlyle Rowntree, and asked them to despatch the necessary equipment immediately. It was expected here to-day.

The vessel was owned by Newton C. Eberts, Chatham and much contrary legend has grown up around it since it sank 75 years ago with the loss of one life, that of a colored man whose body was washed ashore later.

Centreton

Rev. P. H. Neville has returned home to Toronto with his family for a few days.

Colonel Odell, Cobourg, Inspector, called on the local school here on Thursday.

Mr. and Mrs. Theo. Jones of Castleton spent Sunday with Mr. and Mrs. C. MacGregor.

Mr. and Mrs. R. Merriam and Lloyd and Ira spent Sunday with Mr. and Mrs. John Merriam.

Mrs. Delbert Simmons, Wilton, spent part of the week-end with Mrs. J. A. McAuley.

Mrs. D. Simmons is going to Stirling where she will visit relatives before returning home to Wilton.

The Sacrmaent of the Lord's Supper was administered at the United Church on Sunday evening.

Several of the villagers attended the anniversary services at Baltimore and Vernonville on Sunday.

Mr. W. Etcher, Rossmount, spent Sunday under the parental roof.

Mr. A. Eddy is now working with Mr. O. G. Johns, druggist, Cobourg.

Mr. and Mrs. George McKenzie, Toronto, spent Sunday with relatives in the village.

Mrs. J. R. McBride and family spent Sunday with Mr. and Mrs. G. Wolfraim, Castleton.

Mr. and Mrs. A. Black and family of Baltimore were guests on Sunday at the home of Mr. F. Wolfraim.

Mr. Colin Campbell and son of Guelph were recent guests of Mr. R. Honeywell.

MAXVILLE TO REMAIN "DRY."

MAXVILLE, Ont., Oct. 16 (C.P.). —By a vote of 257 to 184, Maxville yesterday decided to remain "dry" for another three years at least.

Japan shipped 1260 million square yards of cotton piece goods to other parts of the world in the first half of this year.

YELVERTON.

An event of unusual interest took place at the home of Mrs. John Wright, Yelverton, on Sunday, when about fifty family guests gathered from various points, including Fenelon Falls, Lindsay, Orono, Kinmount and Belleville. The occasion marked the 73rd birthday anniversary of the hostess. Many beautiful and appropriate gifts were presented to the aged lady during the day. At the conclusion of the happy day the guests left for their respective homes with the anticipation of meeting again on a similar occasion when another milestone marks the passing of a year well spent in the service of God and man.

On Thursday evening the W.A. of the church held a most enjoyable crockinole party at the home of Mr. and Mrs. George Wilson. Ten games were played progressively, with Misses Norma and Marjorie Stacey tied for the ladies, each having won eight games. Following a play-off, Miss Norma was declared the winner and received a prize. Dave Wilson won in a play-off with Rae Malcolm and was presented with an award. Luncheon was served by the hostess. Rev. Paton voiced the thanks of the guests for the use of the hospitable home, and led in community singing, with Miss White acting as pianist.

WILSON'S BACHELOR 100% Havana Filler Cigar

NERVES on Edge?
Feed Them The "Vital 3"
Phosphorus, first among all nerve foods — *Iron*, vitally necessary to nerve health — *Calcium*, the renowned restorative—are so effectively combined in Fellows' Syrup, that these "Vital 3" minerals are readily absorbed by the blood and nerve cells, helping to quiet and strengthen the whole disturbed nervous system. 23G
FELLOWS' SYRUP WORLD FAMOUS COMPOUND OF HYPOPHOSPHITES

Just rub on VICKS VAPORUB ...ENDS a Cold Sooner
PROVED BY 2 GENERATIONS

"MY! THAT IS GOOD" YOU WILL SAY OF BOVRIL THE FLAVOUR IS DELICIOUS 34-32

Westminster Hotel TORONTO

Centrally situated, close to shopping district and theatres. Fireproof. Tea room open till midnight. Single room with bath $2.50; double room with bath $4.00 and up. Breakfast 25c to 70c. Luncheon 60c. Dinner 75c.
240 Jarvis Street, Toronto 'Phone Adelaide 9081
Write for illustrated Folder

The Examiner

The Examiner is a Member of the Audit Bureau of Circulation.
The Daily Examiner, published every lawful evening by The Peterborough Examiner, Limited. Office: 416 George Street. $6.00 per year Delivered in City. Out-of-town Subscribers by mail, $4.80 per year.
Member Canadian Press, Limited; Audit Bureau of Circulation; Canadian Daily Newspapers Association.
Member Ontario Associated Dailies. T. L. Ashton manager, Canada Permanent Building, Toronto.
U.S. Advertising Representatives: Prudden, King & Prudden, Inc. Chicago Seattle, San Francisco, Los Angeles, and New York City.
Advertising Rates on Application.
E. M. GLOVER, Managing Director.

'PHONES: Editorial 1601, Business Office 1600. Private Branch Exchange to all Departments

TUESDAY, OCTOBER 16, 1934

A MATTER OF INTEREST.

It was announced a few days ago by Hon. E. N. Rhodes, Federal Minister of Finance, that the rate of interest on savings deposits will be reduced from 2½ per cent. as at present to 2 per cent. on November 1 by all the chartered banks, the postoffice savings bank and the Ontario Government savings office, that all other banks will make a similar interest cut on the first of December, and that a month later the trust and loan companies will reduce their interest rates by the same amount.

The Examiner agrees with the Kingston Whig-Standard that what the public would like to know is whether Mr. Rhodes, who thus arbitrarily reduces the rate which banks must pay for money, is also arbitrarily going to reduce the rate at which banks must loan money to the public.

If there is no reduction in the rates charged by the banks on money loaned it is difficult to see how the full benefit heralded for the cut in interest rates on deposits is to be realized, even although that step may have the effect of forcing a certain amount of money into business.

The saving deposits rate has been decreased from 3 to 2½ and now to 2 per cent. since May, 1931, but, as the Whig-Standard points out, while bank investments and loans to Government have risen and larger cash reserves have accumulated in the vaults of the banks, there has been none of the expected expansion of commercial loans.

LEVEL CROSSING ADVICE.

Level crossing accidents have been so often in the headlines recently that a bulletin on this subject, just issued by the Ontario Safety League, is a very timely contribution.

Some of these accidents are inexplicable; they occur under circumstances that would make it seem as if those involved had almost gone out of their way to run into danger.

There are, in other cases, conditions that afford an explanation of the accident, and this class of accident is covered in the League's bulletin.

In the first place, there have been smash-ups on level crossings because cars stalled on the tracks.

In this connection, it is advisable never to cross a railway track in high gear, but to shift to intermediate or low at a reasonable distance away from the crossing.

Sometimes accidents are caused because too much reliance is placed on warning signals.

The League's warning points out that all crossings should be considered dangerous, whether guarded or not; crossing bells and signals are sometimes out of order; watchmen or gate operators may be off duty.

Crossings where there are more than one track have often proved death-traps.

No motorist should cross directly behind a train that has just gone by; another train may be coming in the opposite direction on the other track.

And finally, it is well to remember that a train running 40 miles an hour goes 59 feet in a second and cannot be stopped in much less than one-quarter of a mile.

On the other hand, an automobile running 25 miles an hour can be stopped in 58 feet.

The onus of stopping, looking and listening at railway crossings is therefore a direct responsibility of the drivers of motor cars.

BACK TO THE LAND.

The fact that Hon. W. A. Gordon, the Federal Minister of Labor, has announced special railway rates for Canadians who are desirous of returning to the land will serve to call attention to the fact that, although not a great deal has been heard about the back-to-the-land movement, it has attained a considerable degree of success.

It will be remembered that this scheme was launched by Hon. Mr. Gordon three years ago, the arrangement being that the Federal and Provincial Governments and the municipality would each contribute $200 to every family participating in the plan, and that all the Canadian provinces, with the exception of Prince Edward Island, have since adopted the policy.

The results, while not startling in so far as the number of persons placed on farms is concerned, have at all events been important and encouraging, for the records show that some 17,201 have been allocated to a new start in life as farmers.

The largest number reported is from Quebec where 5,569 new settlers have been placed; Saskatchewan is next in line with 3,370, and British Columbia third with 2,709. The figures in other provinces are as follows: Manitoba, 2,445; Nova Scotia, 1,902; Ontario, 1,870, and Alberta, 1,757.

The best feature of the movement is that more than 17,000 persons have been taken off relief lists and have been given a new chance to make good and to become independent members of the society.

Some of them have failed or will fail, others will not find the change one leading to wealth, but it is certain that large numbers will have a much better living and greater ease of mind than if they had continued to live on relief.

The new railway rates should accelerate the movement, for they provide a passenger rate of 1.725 cents per mile for adult settlers, and for the carrying of their effects one-half the regular schedule will be charged.

CHANGING THE B.N.A. ACT.

It is not surprising to find Hon. Fernand Rinfret, former Secretary of State, informing a Quebec gathering that the Liberal party will fight the proposed amendments to the British North America Act "tooth and nail."

French-Canadians have always regarded the B. N. A. Act as the bulwark of their liberties, and they have opposed any changes in the constitution because of the danger that in altering the Act some of the privileges granted them would disappear.

To assail any suggestion of an amended Act is therefore considered good political strategy, and much will be heard along this line when the representatives of the Dominion and of the provinces get together soon to discuss the question of giving the Federal Government greater power in certain matters now under provincial control.

It is recognized by many Canadians that the Act passed in 1867 is out of line with modern conditions and modern problems, and that there is need of revision.

The hostility of Quebec to such a step is a problem, but not a problem that is incapable of being solved.

Our French-Canadian friends have a right to defend the liberties granted them by the British North America Act, but they are sensible people, and if they were given the assurance that in the alterations proposed in the Act all these liberties would be retained, they would be willing surely to discuss dispassionately and reasonably amendments to the legislation that are apparently badly needed and that would facilitate the solution of some of our pressing problems.

REAL POLICE SCIENCE.

All during the two years that detective forces, with consummate skill, were building up evidence in the Lindbergh kidnapping case, most New York newspapers were fully aware of what was going on.

But although they had in their files information that they would have given their eyeteeth to have published, they had promised Department of Justice agents to keep silent until the proper time came to divulge those facts.

And not one of them, not an editor nor reporter nor desk man, failed to keep faith.

This fine co-operation between press and police is little less remarkable than the amazing skill with which the modern scientific policemen engaged in the investigation worked out their amazing case.

They built up a web of circumstances and facts from which no one could have escaped. And then, having created their hypothetical picture, they reached out and drew in their man with an uncanny and inevitable skill.

Conan Doyle, Van Dine, J. S. Fletcher and the late lamented Edgar Wallace created crime mysteries that were solved in almost miraculous fashion.

Yet not one of them ever invented a tale so complex, so pitiful and so mysterious as that which has been pieced together by the scientific brain of the modern flesh and blood policeman.—Vancouver Sun.

THE BEER SELLING POLICY.

There have been a number of resolutions passed by church associations and none of them approve of the freer sale of beer in Ontario. Of course, it is expected that church bodies would look at the thing that way. It might be argued that if these church members had in the past been staunch temperance people on election day they would not now find it necessary to have recourse to the rather ineffective method of passing resolutions, but for the moment that is not the point.

The resolution idea is going beyond the church courts. The Board of Control in Toronto decided to advise the City Council that it would be well to tell E. G. Odette, the Liquor Commissioner, that some of the authorities granted in that city should be suspended, and that beverage rooms should be confined to premises where the traveling public could find accommodation.

The term "mushroom" is being frequently applied to places where beverage rooms are being opened. That means that premises have been rigged up for the sole purpose of selling beer and wine; those who operate them are not in the hotel business at all, and we believe it is an error to continue such licensing. This province has a law known as the Liquor Control Act, and when Government stores were opened for selling liquor it was stated the desire was not to make revenue but rather to control sale. In the present state of affairs the "control" feature is being shoved far to one side, and the selling end of the beer and wine business is being given latitude which is bound to arouse antagonism.

We beli eve that in a matter of such importance the policy to be followed should be the policy approved by the elected members of the Ontario Legislature. In making such statement this paper is fully aware that power was granted by the amendment to the Liquor Control Act to issue licenses for the selling of beer and wine. The exact wording of the amendment is this:

69a. (1) The Board, subject to the provisions of this Act and the regulations, may issue authorities for the sale of beer and wine in standard hotels and in such other premises as the regulations may provide and define.

There is fairly wide scope given in subsequent provisions regarding the places which might receive authorities. Our contention is that the matter of assuming such proportions, and the protests are coming so close together, that the matter is one one which comes within the classification of public policy. It is something which affects the lives of many of our people, and it is a further fact that much haste was shown in the granting of the first authorities. They were given out actually before the regulations governing sale had been framed.

It is also a fact that there is nothing to indicate that the amendment to the Liquor Control Act under which one man now has the authority to issue permits where he sees fit represents the desire of those who were elected to the Legislature on June 19. In many other departments things which were done by the late Government are not done to-day, and for that reason there is nothing in existence to indicate that the amendments of the late Government represent the wishes of the one which has been elected but not yet touched into action or called upon to make decisions. We feel that the elected members should have much to say in the fashioning of the course to be followed in a matter which comes so clearly within the purview of what is clearly a question of policy.—Stratford Beacon-Herald.

EDITORIAL NOTES AND COMMENT.

Every home in Peterborough is assured of at least two callers this week, for the voters' list enumerators are now doing their rounds.

There will be no complaints this year about closing places of business on Armistice Day. The anniversary happens to fall on Sunday.

Just when daylight saving has been abandoned for the year along comes the Chatham News with the suggestion that the system has been dropped just when it should be starting.

Another sign that winter is just around the corner is the fact that the official fishing season came to an end on Monday.

THE OLD HOME TOWN

Registered U. S. Patent Office

By STANLEY

Voice of the People

Letters to be printed in the Voice of the People column must be received at The Examiner Office by 5 p.m. on the day before insertion. All letters must be signed by the writer, although a pen-name may be used when inserting non-controversial subject matter. Letters over 400 words will be cut down at discretion of the editor.

NEED REPRESENTATIVES

To the Editor of The Examiner,

Sir,—In the early centuries there was no manufacturing as we know it. It was all done at home. As there were no railroads or any other kind of roads there was no internal and of course no international trade. The people were on land. They lived in little villages, fed their herds and flocks on "common pastures" and lived a quiet, isolated existence close to the bosom of their mother earth. By and by as the sparse population increased improvements were thought of and leading men began to loom up. Large farms and big flocks with improved breeding was introduced — and the "commons" were enclosed that is, taken away from the peasant. These peasants had to work for the big men and thus our agricultural laborers' class arose. As yet these people had no votes and they had to take what they got or starve.

Centuries after mechanical invention did for the implement maker who worked at home what big farms had done for the peasants. Factories arose and with them arose the employees. Thus both on and off the land there came to be the great employed class which we have now. The discovery of America or other foreign lands kept them all going until in course of time these improvements made production so easy that they have now improved the working-class out of work to a very large and increasing extent. That is where we are now. As time went on, business of all kinds was systematized and ruled by parliament and big business stepped in and controlled parliament. The employed class got votes but did not make any use of them. They have never had any representatives in parliament. To keep them in tow, political parties, with leaders representing big business were devised. The people were content and are yet to follow the leaders of these parties. So long as people were satisfied to elect the representatives of big business which has come to be all business, the employed class has had to shout their political party war-cry and to bamboozle themselves into the very stupid idea that their own class needs no representation in parliament. Hence, after big business has got all it wants the employed class often finds itself with nothing at all. It has votes but no representatives and no voice. It might just as well have no votes for all the good it does them. They actually demand that their representatives shall follow the leaders and not represent the mass of the people at all. So long as there was a great demand they were provided with employment and good wages by big business. But when the demand was supplied and fell off the employed class was no where and that is where they are now still shouting however for their leaders (big business) and utterly forgetting their own interests.

J. H. Burnham.

RATEPAYERS ASSOCIATION

Editor Examiner,

Dear Sir,—In Friday's Examiner "Ratepayer" asks for more detailed information regarding the facts presented by the Ratepayers Association to the City Council at their meeting Oct. 1st.

The association in complying with this request, regards such enquiries as an evidence of a live interest in municipal finance and they will endeavor to furnish information to any ratepayers on present civic financial conditions, and possible future easing of the burdensome problem of taxation.

Further inquiries will receive our careful attention. The securing of this data means a lot of time and labor and we would ask voters to preserve the information given and use it for the information of others.

Sources of information:

The data given is obtained from our own city records, from correspondence with officials of other Ontario cities, and from the Citizens Research Institute of Canada. The Institute makes a specialty of taxation problems of all kinds with the object of furnishing information that will help to discard abuses and assist in improving general conditions.

The chairman and secretary of the Ratepayers Association are members of the local Institute Committee and are in a position to obtain first hand information.

The general policy of the Ratepayers Association is that private property shall not be taxed to produce corporation profits, and that renewals of fixed assessments must cease when present contracts expire, and no evasive compromises be considered.

That the overburdened taxpayer is now putting up over $118,000 per year is as "Taxpayer" asserts a startling condition that the property owners will not continue when they know the facts. The numerous voters we have interviewed are practically a unit in the endorsation of our policy to eradicate this absurd business practice. There has been no financial leadership given to the ratepayer, he has been left in the dark, a condition we hope to remedy as far as possible.

Referring to the specific questions asked by "Ratepayer" he asks, can it be that one dollar in every eight (should be seven) of our taxes goes for the relief of exempted industries?

In round numbers the councils estimated expense for 1934 is $931-000, about $823,000 of this amount is raised by a tax of 37.6 mills, and the balance is provided by frontage and garbage taxes, license fees, rentals etc.

One seventh of $823,000 is $117,-000 and as the exemption loss is $118,625 it means that over one dollar in seven goes for exemption benefits, a house taxed at $140.00 per year pays over $20 into corporation profits, a snug $100 every five years, and not one dollar of this goes for any city service. Why continue such an absurd, unfair business practice?

Concerning the addition of "about six mills" that this exemption adds to our tax rate. We are informed at the city hall that one mill on the dollar yields approximately $20,000 and as our annual tax loss is $118,625, it is almost six times the amount realized from one mill, and over twice our tax levy for direct relief.

We would hail it as a great achievement to get rid of the direct relief load but here is a chance knocking at our doors to get rid of over twice that burden. Why carry an unnecessary load?

By refusing renewals of fixed assessments,—if the present rate of taxation continues—the following annual savings will automatically occur.

At the end of 1934	$ 44,984.29
Add. at end of 1937	2,692.52
Add. at end of 1938	983.44
Add. at end of 1939	8,307.48
Add. at end of 1941	55,762.96
Add. at end of 1942	5,895.46

A total annual saving of $118,625.14

It will be noticed that the immediate gain at the end of this year is almost $45,000 and increases each year until 1942 when the last vestige of the incubus expires.

Why lose over one million dollars every nine years?

We think it is time to "wake up," in a letter to follow we will answer "Ratepayers" inquiry regarding the City Council's responsibility in this matter, the alternative in case the council should fail to act for the people, the ratepayers' responsibility, and the Ratepayers Association's plans and policy for a better taxation outlook.

We invite a close study and an active interest in these matters by all citizens, if points are not clear please make inquiries, voters should know the facts and then vote for definite results.

Yours truly,
The Ratepayers Association.

What's in The NAME

of Canadian Cities and Towns?

By FRANK H. WILLIAMS

SUDBURY, ONTARIO

This city owes its existence to the C.P.R. for it was in blazing a trail for the new railway that John Bowland blazed a trail, in 1883, to what is now known as Sudbury. The story goes that, becoming lost in a storm, he landed on the north shore of Ramsay Lake instead of the south shore. The axe he used to blaze the trail is preserved in the city hall.

In February, 1883, Father Joseph Specht, S.J., offered the Holy Sacrifice of the mass upon a stump. He was succeeded by Father Jean-Baptiste Nolan, S.J., who named the post as St. Ann of the Pines. A man named Worthington, C.P.R. superintendent of construction, recalled other memories and renamed the town Sudbury, after a town in England of the same name.

IN DAYS GONE BY

Items Taken From Old Fyles of The Examiner

OCTOBER 16, 1924

All but three Presbyterian ministers in Peterborough Presbytery declare their intentions to enter church union....City operators at the incinerator threaten to quit if citizens do not stop the practice of mixing ashes and weeds with their garbage.

OCTOBER 16, 1914

Names of volunteers for service abroad in the second Canadian contingent, expected to be organized soon, were taken at regular weekly drill of 57th Regiment.... Cable received here by Major Eastwood from Major George Bennett, Captain of the 57th Company, reports all Peterborough volunteers to have arrived in England safely.

OCTOBER 16, 1904

R. R. Hall Trophy presented to T.A.S. baseball team, champions of Trent Valley League ..... Fred Thompson, local employee of the Grand Trunk, has narrow escape from death when he is overcome by gas while working in the fire box of a locomotive at the roundhouse.

A Thought

WHERE IS OPPORTUNITY?

When Abraham Lincoln wrote to his half-brother he told him to stay where he was and quit wandering around.

The wanderlust is but a polite definition for a tramp.

Looking longingly at some imagined opportunity far away is proof that your vision is visionary.

Opportunity is not over there unless you take opportunity with you. Proof: What we call "opportunity" will not amount to a hill of beans unless you are prepared to handle it.

There are a dozen opportunities all about you, and some day some fellow will come along and develop one.—Insurance Review.

One-Minute Palpit

Verily, verily, I say unto you, He that believeth on me hath everlasting life.—St. John 6:47.

ROAD WORKERS FIND COAL

DES MOINES—Workmen hauling dirt for an approach to a new bridge in North Des Moines uncovered a vein of coal. Now there's a "coal rush" on in Des Moines, residents of the neighborhood hauling away the coal in trucks, trailers, wheelbarrows—and even a baby perambulator.

ON THIS DATE

A DAY IN CANADIAN HISTORY

By Fred Williams

A GREAT LOYALIST SOLDIER.

On this date, in 1831, there died at Glasgow, Scotland, Lieutenant General David Shank, a Scot who was one of the founders of Upper Canada. He must have left Scotland when very young, for in 1777 he was accepted as a lieutenant in the Queen's Rangers, of which J. Graves Simcoe had just taken command. A captain the next year, he took part in the fighting at Brandywine; after the surrender by Cornwallis and the Rangers disbanded Shank returned to England on half pay. When Simcoe decided to revive the Rangers for service in Upper Canada, Shank was one of the very first selected and was given charge of the transportation to Quebec of the detachment which had been recruited in England.

Simcoe always regarded Shank as both military adviser and close friend and never failed to commend Shank to his superiors He was in command at Fort Niagara in September, 1794, commanded the rangers on the Miami and attended several pow-wows with the Indians, by whom he was highly regarded. Promoted to lieutenant colonel in 1798 he was placed on half pay in 1803 but in 1812 was recalled to act as lieutenant colonel of the Canadian Fencibles. Like every one in official and military circles Shank shared in the lavish gifts of lands, receiving 1,500 acres "in a township immediately behind Burlington Bay" After the peace the old soldier settled down on his estate near Ancaster, but in 1821 got homesick and returned to Scotland to die; but not for 10 years and then in poverty. His lands in Upper Canada were of no money value

FOREIGN AFFAIRS

By H. W. L. MAHODO

THE U. S. REGARDLESS OF LIVES.

Some revelations made in the investigation conducted by Senator Nye shock. Two American admirals and one Japanese admiral were shown to have aided in attempting to secure from Turkey and Japan contracts for American-made war craft. Admirals trained to fight each other in war. But unscrupulous to the degree of helping each other to make war material sales.

Hearings at the Congressional investigation disclosed the existence of a close agreement between the Electric Boat Company of Groton, Connecticut, and Vickers Limited of Britain. These two companies virtually dominate the world submarine-building situation. Their "good business methods" were revealed when testimony was given which showed that seven years ago, when Chili and Peru were involved in the Tacna Arica dispute, the Electric Boat Company was using every means to secure contracts from Peru for submarines, while on the other hand their ally, Vickers Ltd. was working just as hard to sell the same kind of destroyers to Chili. They collaborated to stimulate conflict between the two nations for the purpose of making profitable sales.

Such is the type of facts revealed by the Nye investigating committee. The list could be indefinitely duplicated, with each incident telling its own sordid story of greed for profit, regardless of the human lives involved. Senator Nye characterized the revelations truly when he said, "A most sordid tale of bribery, duplicity, and resort to the use of agencies of government to the end that there may be profit for the makers of ships, guns, powder, and other things entering into the programs of wars and preparation for it."

Do you wonder that protests have come to Washington from across the Atlantic, and from South America, and Mexico, and Spain?

VIOLA LLMA, HITLER'S NEW GERMANY.

Viola Llma is a gifted platform speaker. In conversation she is animated and thought-provoking. She is not a yes-yes conversationalist. An idea in her mind becomes rugged. The thought is kept safe in a mental fortress. An argument is to her liking. She loves to find common folks and common sense.

While in Europe she met prominent Fascists and Nazis. But she is not taken by either. A comment on Hitler's New Germany reveals her quick estimation of that leader, "His discipline, and drive, and enthusiasm are magnificent."

Visualize Viola Llma surrounded by German youth conditions. "Then I went to Germany for ten days and saw something quite different. It was a thrilling experience to see youth with something to live for. Whatever else may be said about him, Hitler has given them self-respect, courage, and a new vitality."

Miss Llma has begun to concrete her ideals and ambitions. She reminds one of Joan of Arc. Joan was a young maid of sixteen summers, without education, came from a humble home, appeared before the Court of France, and in childish ardor plead for the privilege of raising the siege of Orleans. She was driven away as mad, but the soul of purity and the determined will of the child gained for her another opportunity to plead her cause. As she approaches the ruler, her step is that of a queen; her eyes flash the fire of inspiration, through falling tears of patriotic sympathy and love; her plea is piteous and earnest in the extreme. "Only give me the commission," she cried, "and I will raise the siege of Orleans and place again the crown upon the brow of the deposed monarch." The commission was finally given, and we see her in male attire and mounted upon a white horse. As she enters the camp of the disheartened soldiers, her girlish voice in clarion tones shouts the signal to advance. Her saber leaps from its scabbard and the army is inspired by the angelic leader, Viola Ilma pleads to lead and inspire American youth. But?

ALL OF US

(By Marshall Maslin.)

THE BROWSER.

Pat wants to know why the Browser, after praising a story by Evan Evans for a couple of hundred words should recommend it to people as "high class trash". . . . He thinks that's a churlish way to be writing about books that please the Browser, and at best a back-handed compliment. . . . But let the poor old abused Browser explain how he feels about books. For him there is very little that's mystical about writing. He does not divide all books into good books and bad; for him there are many kinds of books, almost as many as there are human beings, and he keeps a different measuring rod for different kinds of books. He would not examine Ogden Nash as he examines John Galsworthy, nor Dashiell Hammett as he would T. S. Stribling. . . . If he's reading a "mystery", he compares it with "The Thin Man" and not with Thomas Mann's "Magic Mountain". And sometimes, even when he likes a book, he knows it is trash; and even when he dislikes a book, he admires the ambition and inspiration of its author. . . He likes a good game of bridge, too, but he knows it is not as deep a pleasure as playing with his young son; and he likes to watch football, but he would not compare any game with any great book. . . . Just this last week, the Browser read two books which approach each other in content somewhat, and yet are worlds apart in intention and significance. He liked one; but he would it think of using the word "liked" with reference to the other. . . . The one he "liked" is Philip Allingham's "Cheapjack: Being the True History of a Young Man's Adventures as a Fortune-Teller, Grafter, Knocker-Worker, and Mounted Pitcher on the Market Places and Fairgrounds of a Modern but Still Romantic England". . . . It's the gay story of a young English gentleman who "went down in the world" and became a palmist and peddler of gimcracks at the fairs, feasts and wakes of England. He enjoys the life, has no pity for himself, and tells his story in an easy, attractive way. You like his story, you'd recommend it to a friend, and you agree with William McFee's judgment that it is "good writing, good reading and good reporting". But even the cheerful "aristocrat turned mountebank" does not make his England seem romantic.

But "Boy and Girl Tramps of America" by Thomas Minehan is another kind of book entirely. Thomas Minehan was a student, a candidate for degree of doctor of philosophy, who went on the road to write a thesis, "A Study of Attitudes of Transient Men and Boys" for the University of Minnesota. He collected "500 life histories of boys and girls he met on the bum, 1,000 samples of conversations, and over 2,500 opinions, ideas, and attitudes expressed by all classes of transients under all conditions". But he wasn't content to draw up tables and analyze his data statistically, he HAD to write a book—and this is the book that ought to win one of the Pulitzer prizes for 1934. It's a book to make you shiver and curse, and it ought to make the tears run down your cheeks with the pity and the horor of the story that Minehan tells of the kids that are wandering the highways of America today and living in its jungles and learning to lie, beg, steal, fight, and scratch to keep their poor undernourished bodies and souls together. . . . The best youngster of all was "Texas", forced out of his home because he didn't want to be a burden to the family and in one year "from a bright, witty, American schoolboy, full of dreams and vigor, he turned into a predacious, cunning person, whose habits and actions differed as much from those of the American schoolboy he had been as the actions of a meebera of one African tribe differ from those of another".

The Browser enjoyed "Cheapjack". He did not enjoy "Boy and Girl Tramps of America". He suffered over it, and cringed before its ghastly implications. Both were worth publishing; but "Cheapjack" did not NEED to be printed; while the other DEMANDED to be made into a book The difference between the two books is as great as the difference between the young aristocrat who became a palmist and peddler of hair wavers and the fine young "Texas" who swore he would not become a bum—and became one. . . . Quotations from an article by Harry Saltpeter in Edward Valentine Mitchell's "Literary Observer": "The man who will deny himself Thorne Smith and P. G. Wodehouse because he has not completed his devoirs to Thomas Hardy and Dostoyevsky is a misinstructed ass rather than a lover of good books." . . . The Browser has a lot more to say, several other books to mention, a considerable amount of gossip to set down, lightly and cheerfully in his usual manner, but somehow he feels like quiting. So that's all from

THE BROWSER.

HALL'S BRIDGE.

Miss Viva Shearer spent the week end visiting Mr. and Mrs. Fee at the home at Ida.

Mr. and Mrs. Wallace Harris, of Peterborough, have been visiting Mr. and Mrs. Wallace Shearer.

Messrs. John Shearer, Levi Maoris and George Craft have been on a fishing trip, making Catchacoma their headquarters during the last few days.

Mr. and Mrs. Irwin Tully of Selwyn have rented the house lately occupied by Mr. Clifford Spofford and will be taking up their residence there early next month.

On Thursday last Mr. and Mrs. Hy. Shearer, accompanied by Mr. and Mrs. Sam. Wood, left by automobile for Texas to visit Mr. Shearer's fruit plantation there. They expect to return in about three weeks.

On Friday evening last Dr. and Mrs. Willis, Miss Iris Willis and Miss Dean were the guests of the Rev. Mr. E. C. Moore and Mrs. Moore at Young's Point.

Oils Lead Industrial Advance - Pivot Issues Active

MARKET QUOTATIONS

QUOTATIONS COMPLE TE TO CLOSING TIME

Toronto Stocks
BIGGAR & CRAWFORD

	High	Low	Close
Abitibi	105s	..	..
Con. Bake	9½-10..	..	..
Br. Am. Oil	14¼	14	14¼
Beauharnois	5⅝	5½	5⅝
Can. Bread Co.	2⅞	..	..
Bldg. Prods.	21½-2	..	..
Bel Tel.	120¼	120	120
Burt. F. N.	30¼	..	..
Brazilian	11¾	11½	11½
Brew. & Dists.	65-70	..	..
Brew. Corp.	6½	6¼	6¼
B.C. Power 'A'	27¼-8	..	..
Can. Bud.	9½	..	..
Can. Cem.	7½	..	..
C.P.R.	12¼	12¼	12¼
Can. Dredge	22¾	22¼	22¾
Can. C. and F.	6¼	..	..
Can. Canners	5-½	..	..
Can. Malt.	27	..	..
Cockshutt	6½	6⅜	6½
Dist. Seagram	14⅞	14⅝	14⅝
Dom. Stores	15	14	14
Ford 'A'	23¼	22⅞	23⅛
C.G.E.	150b	..	..
Can. Gypsum	5	..	..
Cons. Gas	191	190	191
Goodyear	180	128	130
Ham. Bridge	4½-5	..	..
Walk G. and W.	25¾	25¼	25¾
Int. Nickel	24	23¾	24
Int. Util "B"	40-50	..	..
Ind. Alcohol	8⅞	8½	8⅞
Imp. Oil	16	15¾	16
Imp. Tobacco	11¾	11⅝	11¾
Con. Smelt.	139	138	139
Laura S.	58	..	..
Loblaw "A"	17⅜	17¼	17⅜
Mont. L. H. & P.	32¼	..	..
McC. Frontenac	14	13⅞	13⅞
Massey-Harris	4	3⅞	4
Moore Corp.	14½-½	..	..
Page Hersey	72-3	..	..
Pressed Metals	11¼-12	..	..
Power Corp.	9½	9	9½
Photo Eng.	19-9½	..	..
Int. Pete	30	29⅞	30
Sup. Petro	23½	..	..
Stand. Paving	95b	..	..
Tip-Top Tailors	9¼	9	9
C. Vinegar	25½-6	..	..
Wineries	5¼-⅝	..	..
Waterloo	90-100	..	..
Winipeg Elec	3s	..	..
Walker Brew	7⅞	..	..
Weston's Ltd.	45	..	..
Steel of Can.	39½	39	39⅛½

Toronto Mining
WATSON, WALLACE & CO.

	High	Low	Close
Acme	20	19	19
Ajax	90-95	..	..
Alexandria	1¾-2	..	..
Aldermac	12½	12½	12½
Algoma	4⅞	4½	4½
Ashley	40	38	38
Bagamac	8	7½	7½
Barry-Holl.	10	10	10
B.E.A.R.	29	28	28½
Bobjo	44¾	42¼	43½
Braylorne	1400	1375	1380
Brownlee	2½	2½	2½
Bunker Hill	7	7	7
Buffalo Ank.	366	366	366
Canadian Kirk.	5⅞	5¼	5¼
Can. Malart.	62½	..	..
Castle Treth.	80	76	76
Central Patricia	108	105	106
Columario	27	27	27
Chem. Research	158	155	156
Dalhousie Oil	35	32	35
Dome	4185	4100	4185
Eldorado	232	223	223
Falconbridge	365	..	..
God's Lake	248	235	238
Goldale	18	17⅝	18
Graham Bousq.	4⅞	4¾	4¾
Granada	52	50½	51
Greene Stab.	58	55	55
Gunnar	155	149	152
Halcrow-Sw.	11⅞	10	10½
Harker	8	7¾	8
Hollinger	2140	2125	2140
Home Oil	76	..	..
Hudson Bay	1335	1280	1280
Howey	118	116	117
Jackson Manion	32	..	..
Kirk. Cons.	30	29	30
Kirk. Lake	70½	70	70
Kirk. Townsite	22	22	22
Kirk. Hudson	40-43	..	..
Lakeshore	5750	5750	5750
Lee Gold	10	9	9
Lebel Oro	5½	5	5¼
Little Long L	660	625	660
Malrobic	2¼	....	....
Man and East	25	24	24
Macassa	290	287	288
Maple Leaf	19	17	18½
McIntyre	4475	....	....
McKenzie	148	145	147
McMillan	54	50	54
McVittie	45	44	45
McWatters	51	49	50
Mining Corp	150-160	....	....
Moffat Hall	3½	3½	3
Nipissing	275	262	275
Noranda	3870	3775	3850
North Canada	30	30	30
Paymaster	22	21	21
Parkhill	32	32	32
Pioneer	1210	1210	1200
Pend Oreille	56	53	56
Premier	135	133	133
Pickle Crow	195	188	190
Read Anthier	118	115	116
Reno	92	91	91
San Antonio	515	500	500
Sherritt	55	54	55
Siscoe	276	270	274
South Tib	3⅞	3¼	3¼
St Anthony	46	43	43
Sud Basin	135	135	135
Sud Mines	6¼	5½	6
Sylvanite	282	275	275
Stadacona	30	29	29
Tech Hughes	415	410	410
Thompson Cad	38	36	36
Towagamac	30	30	30
Ventures	91	90	91
Wainwright	93	93	93
Waite Amulet	80B	....	....
Wayside	7½	7	7¼
White Eagle	21	20	20
Wright Harg	935	930	930

UNLISTED.

Bankfield	95- 98
Brennen Kenty	45- 49
Karl Springer	325-375
Long Lac Lagoon	20- 25
Magnet Lake	25- 27
McFarlane	16½ asked
McLeod Cockshutt	43- 44
Roche Long Lac	18 asked
Lamaque Gold	140-150
Smelter Gold	30-30½
Toburn	135-140

Sales — 622,000.

New York Stocks
BIGGAR & CRAWFORD

	High	Low	Close
Atchison	53½	52½	53
Auburn Auto	29½	28½	28½
Allied Chem.	130½	129½	130½
Amer. Can.	103¼	102¾	103¼
Amer. Smelting	38	36⅞	37½
Amer. R.&S.S.	13⅝	13¼	13½
Amer. & For. P.	6½	6⅜	6½
Amer. T. & T.	110¾	110¼	110¾
Amer. Roll. Mills	18⅝	18¼	18¼
Anaconda Cop.	11⅜	11¼	11⅜
Baldwin Loco.	8¼	..	..
Bordens	26	25¾	25¾
Bendix Avn.	12⅜	12¼	12½
Bethlehem Steel	29	28¼	28⅜
Briggs	18	17½	17½
Canada Dry	15	14⅝	15
Canadian Pacific	12⅜	12½	12½
Case, J. I.	49	47¼	48¾
Chrysler	36⅝	35¾	36¼
Columbus Gas	8⅞	8⅜	8⅞
Coca-Cola	137½	..	..
Cons. Gas	28⅝	28⅛	28¼
Com. Solvents	20½	19¾	20½
Dupont	93½	92¼	93½
Elec. & S.	11	10⅝	11
Elec. Auto. L.	25¼	24½	24¾
Freeport Texas	27¾	27¼	27⅝
Gen. Electric	18½	18⅛	18⅛
Gen. Food Prods.	30½	30⅛	30¼
Gen. Motors	30¼	29⅝	30
Gillette Saf. Raz.	12⅝	11⅞	12⅛
Goodyear	22⅝	22⅛	22¼
Houston Oil	14⅛	..	..
Hudson Motors	10⅛	9⅝	10
Int. Harvester	33¼	21⅝	32⅝
Inter. Nickel	24¾	24½	24⅝
Inter. Tel. & Tel.	10¼	10	10
Johns Manville	48	46½	47½
Mont. Ward	29½	28¾	28⅞
Nash Motors	15⅝	14⅞	15½
N.Y. Central	22⅝	21⅝	22½
Nat. Biscuit	16⅛	16	16
North American	14	13⅛	14
Phillips Pete	13⅞	..	..
Penn. Rly	23⅞	23¼	23¾
Radio Corp.	6⅛	5⅞	6
Sears Roebuck	41⅝	40½	41¼
Sim. Bed Co.	10	9⅝	10
Stand. Brands	20⅛	19⅝	19⅝
Std. Oil of N.J.	41⅞	41½	41½
Socony Vac.	13⅝	13⅜	13⅝
Studebaker	3¼	3⅛	3¼
Stewart Warn.	6¼	..	..
South. Pacific	18⅞	18⅛	18½
Texas Corp.	21⅛	..	..
U.S. Rubber	16⅝	16⅜	16⅝
U.S. Steel	33¾	33⅛	33¼
Vanadium Corp.	17	..	..
Westinghouse	32⅝	31¾	32¼
Warner Bros.	5¼	5⅛	5¼
Yellow Cab.	3⅝	3⅛	3⅝
Timken Roll. B.	30	29¼	30
Texas G. Sulph.	37⅞	37½	37½
Union Pacific	103½	101¼	103½
Union Carb.	45⅝	44¾	45
United Corp.	3¾	..	..
Nat. Distillers	22⅝	22⅛	22⅛
Woolworth	50⅛	49⅞	50

Grain Quotations
LEEMING AND LEEMING

Phones 2786 and 2787

WINNIPEG WHEAT

	Oct.	Dec.	May
High	79¾	80⅞	85⅜
Low	78	78⅜	83½
Close	79¼	80¼	84⅜

CHICAGO WHEAT

	Dec.	May	July
High	102	102	97¼
Low	99½	99½	95
Close	101½	101½	96⅜

SENIOR GOLDS IN SLOW MOVE

Trading Interest Concentrated in Few of Younger Producers at Toronto.

CHANGES UNIMPORTANT.

TORONTO, Oct. 16. — (C.P.)— Trading inteerst was concentrated to-day in a few of the younger producers of the gold group, Siscoe, Macassa, Sylvanite, San Antonio and Central Patricia and some of the development issues, including Pickle Crow, and God's Lake. There were no price gains of more than a few cents. Senior golds were slow with exception of Tech Hughes, which sold down 5 cents to $4.10 and price changes were unimportant. Silvers and Base Metals were slow but firm.

Business in the white metal stocks tapered off sharply from the heavy volume of Monday. With exception of White Eagle, Eldorado and Premier, which eased narrowly, prices were firm.

Heavy accumulation of Pickle Crow tilted the price up to $1.95 and it closed at $1.90 for a gain of 3 cents. The close was also higher for Siscoe, Sylvanite and Macassa.

DOLLAR WHEAT THING OF PAST

So Declares Hon. G. H. Thomas at Banquet to Sir William Clark.

CANADA PRAISED.

(By Thomas F. Champion, C.P. Staff Writer.)

LONDON, October 16 (C.P. Cable). — The trend in Canada today is towards the Government assuming large responsibility in social affairs, declared Sir William Clark at a luncheon given in his honor this afternoon by the Royal Empire Society.

Sir William was guest of honor on the occasion of his relinquishing the post of British High Commissioner in Canada, which he had occupied since 1928. Lady Bessborough, wife of the Governor-General of Canada; Hon. G. Howard Ferguson, Canadian High Commissioner here, and Mrs. Ferguson were among those present.

"When I first went to Canada, she was a very strong apost'e of rugged individualism," said Sir William. "There was a strong tendency to regard her troubles as being due to a departure from doctrine, he thought.

Since he first arrived in Canada, he added, "there has been a big change, especially in regard to unemployed insurance, to which oth parties are now committed although everybody recognized there are special difficulties peculiar to Canada.

"The Dominion has won gallantly through the depression, her credit is wholly unimpaired, and there is no reason why the recovery should not continue."

Britain could help with British capital and British migrants, he added.

J. H. Thomas, Secretary for the Dominions, said that considerable misgivings had originaly been felt about sending a High Commissioner to Canada, and Sir William Clark's appointment was an experimnet that was magnificently justified.

In a passing reference to dollar wheat, Mr. Thomas said: "Nobody knows better than Sir William and myself that a fatal thing it was to encourage this talk when everybody with practical knowledge knows it will never happen again. The sooner we face that fact of the world situation the better."

ELECTRIC END SHOWING GAIN

$10,000 Gain in Earnings of Electric Department of Utilities Reported.

A gain in earnings of almost $10,000 in the electric department of the Peterborough Utilities during the first eight months of 1934 over the same period last year, was reported by Utilities Manager Ross Dobbin at a meeting of the Commission this afternoon. The recent increase in power rates is principally responsible for the gain.

A profit of $437.29 was shown for the period compared with a loss of $2,350.12 last year. Waterworks department earnings are considerably down this year over 1933, with total earnings for the eight months at $1,762.70 as compared with $4,238.44.

Gas Department.

Manager Harry Beal of the Gas Department reported earnings in his department as $4,522.54 to the end of September. Profit for the same period last year was $7,414.03. The decreases in revenues have resulted from reduced consumption among both domestic and industrial consumers, Mr. Beal reported. The revenue revenue of the Department improved during the month of September, however, showing an advance of about $60 over September, 1933.

The Commission decided to superannuate James Henderson, an operator in the sub-station for the past 15 years. He is 69 years of age and the sum of $10 per week was set as his pension for the coming year. His position will be filled from the present staff, Mr. Dobbin said.

Market Briefs

as Received Over Wire

LEEMING AND LEEMING

Phones 2786—2787

BROKER'S OPINIONS

NEW YORK, Oct. 16.—Redmond & Co.—Do not think industrials will have much difficulty in reaching the 98-99 zone this week.

Harris Upham—The market has it's major constructive influence at present, the belief that Washington is disposed to give business a show.

Standard Facts and Forecasts

Standard industrial stock index advances 3, 4 points last week. This was not particularly impressive in itself but looks better when considered in a series of weekly advances. Four weeks of creeping advance in this market is good evidence that foundations are solid. Purchase of stock in the inflation argument is likely to result unsatisfactorily because the buyer will be tempted to sell for the wrong reasons and at the wrong time. Business recovery and equity values along with it could make considerable progress as the governments real intentions come to be better understood but the rise in stocks is likely to be halting and irregular as long as the reasons for it remain unspectacular. Yesterday's market with it's lack of steam was a fair sample of what can be expected.

Livestock-Produce Quotations

TORONTO CHEESE

TORONTO, Oct. 16 (C.P.)—The Toronto Wholesale Cheese Market was unchanged to-day with dealers buying large, colored, paraffined and government grades at 9½c.

Wholesalers offered cheese to retailers at the following prices: New large, 11c; twins, 11¼c; triplets, 11½c. Old, large, 17; twins, 17¼c; triplets, 17½c. Medium, large, 15c; twins, 15¼c; triplets, 15½c.

TORONTO PRODUCE

TORONTO, Oct. 16 (CP)—Wholesale prices on produce delivered at Toronto as supplied by the United Farmers' Co-operative Co., here to-day were: Eggs, grade A1, large, doz.,doz., 43; grade A large, 31c; grade A medium, 29c; grade A pullets, 23c; grade B 20c; grade C 16. Churning Cream—No. 1, lb, 18c; No. 2, 16c. Butter—No. 1 solids, lb., 19½c; No. 2 solids, 19c.

Ontario Cobbler potatoes, bag 40c.

TORONTO POULTRY

TORONTO, Oct. 16 (C.P.) — Wholesale prices on live 'A' poultry as supplied by the United Farmers' Co-Operative Co., were reported unchanged to-day.

FRUITS AND VEGETABLES

TORONTO, Oct. 16 (C.P.) — Wholesale prices on fruits and vegetables as supplied by White and Co., were reported unchanged today.

TORONTO LIVESTOCK.

TORONTO, Oct. 16 (C.P.) — Hogs still lead the way on the Toronto Livestock Market this afternoon, the division gaining 15 cents after an unsettled opening to sell 25 cents higher for the week. With the exception of cattle, other divisions were strong with prices higher on better quality supplies. Store cattle were the only grade selling on its division.

Receipts as reported by the Dominion Livestock Branch were: Cattle, 950; calves, 480; hogs, 560; sheep and lambs, 1,290.

Butcher cattle ranged from $2.25 to $3.75, with tops at $4.40. Good butcher cows sold steady at $2.25 to $2.60, while canners were unchanged at $1. Bulls moved slowly within a range of $1.75 for bolognas, to $2.25 to $2.60 for butchers. Fed calves were generally at $4.50 to $6.50, with tops at $6.75. Good quality stockers and feeders went from $2.75 to $3.25 with plain at $2.

Hogs had their usual unsettled opeing and then settled 10 cents higher at $7.35 to $7.40 f.o.b. for bacon, $7.75 off truck, and $7.15 off car. Selects brought the $1 premium.

Calves were strong at $7 for the bulk of choice vealers and up to $7.50 on a few extra good. Common vealers went at $4 while heavy Westerns made $2.75 to $3.25.

The lamb division was firm at $6.25 for good ewes and wethers, and at $6 for a few off trucks. Sheep, improved a little at $1 to $3 cwt.

LIVESTOCK QUOTATIONS.

Sheep, good light, $2.50 to $3.50; heavies, $2 to $2.50; culls, $1 to $1.50.

Hogs, off car basis, selects $1 premium: bacons $8.15; butchers $1 discount; heavies $1.50 discount; lights and feeders $1 discount; sows $5.15.

ONTARIO HOG PRICES.

TORONTO, Oct. 16.—(C.P.)—Bacon hog prices jumped another 10 cents at Hull, Que., to-day for their second successive gain, while the price at London advanced 20 cents. The gains, however, were partially offset by a five-cent drop at Brantford. All other points were reported unchanged. To-day's prices: Hull, Que., $7.60; London, $7.30; Brantford, $7.30; Kitchener, $7.25; Stratford, $7.25; Peterborough, $7.25; Barrie, $7.25.

MORRO CASTLE

(Continued from Page 1)

port. Freeman, according to the testimony, the report says, fought the fire and later went forward and left go the anchor.

Five specifications are charged against Captain Warms, accusing him of delay "in sending out wireless distress signals" and "unduly jeopardizing the lives of passengers and crew," and of failure to stop the vessel after he was "aware that the superstructure was on fire and the vessel was steaming into a fresh breeze.

In addition, he was charged with failure to have fire hose ready for use, to have the fire doors closed and with having an insufficient number of men on watch at the time of the fire.

Abbott, formerly of Yarmouth, N.S., is charged in the report with failure to go below to the engine room and fire rooms "to direct the engine room crew in the performance of their duty."

Hackey, the report charges, failed to supervise the proper lowering of lifeboats, and Hansen is charged with failure to carry out the ship master's orders to stand by and assist passengers into lifeboats.

Buija, as first assistant engineer, is accused of failing to stay below in the engine room and direct the crew.

GRENFELL'S ADDRESS HEARD.

Quite a number of Peterborough people listened in for Sir Wilfred Grenfell's address given before the Canadian Club at the Royal York Hotel in Toronto to-day.

PIVOT ISSUES HOLD INTEREST

Distillery, Utility and Construction Issues Harbor More Gains Than Losses.

OILS FEATURE.

TORONTO, Oct. 16 (C.P.). — Pivotal groups supplied a substantial margin of gains over losses in to-day's industrial share market with volume spotty. The oils furnished active leadership on the upside and distillery, utility and construction issues harbored more gains than losses.

Imperial Oil registered a new high for the year at 16, and closed at 15 7-16 unchanged, and International Petroleum closed at 30 for a small advance. British American recorded a gain of ⅜ to 14¼, and McColl Preferred advanced ½ to 69½.

Heavy buying in Ford "A" was a feature of the interlisted section, and the issue closed ⅜ higher at 23⅛. Nickel gained ¼ and Smelters a point.

THREE GUILTY OF EXTORTION

(Continued from Page 1)

hands of a jury of 11 farmers and one musician.

Case Goes to Jury

After a trial in which only two witnesses were heard, one for the prosecution and one for the defence charges of extortion against Frank Taylor, Jr., his wife, Rose, and his mother, Mrs. Mae Turnbull, was given to the jury early this afternoon.

Witness for the prosecution was "Mr. D" who alleged he had been forced to pay $200 to Taylor and Rose on threats of being exposed to his wife after what he claimed was an innocent visit to the Taylor home. He said he had been discovered by Taylor and Mrs. Turnbull, seated on a Chesterfield with Rose who wore a dressing gown.

Mrs. Taylor, weeping at times, denied participation in any plot to extort money from "Mr. D" although she admitted having signed a recipt which was exhibited in court and which purported to release "Mr. D" from any threat in connection with his relations with herself.

Denies Misconduct

She denied misconduct with "Mr. D" although yesterday he had testified to misconduct with her on two occasions.

Opening a preview of the defence evidence which he was about to call, Mr. Haines recalled at the reopening of the extortion trial the threatening "Spike" letters sent to Crown Counsel Norman Newton.

"Those letters were the work of a crank. Similar ones were sent to the Prime Minister of Ontario and others," said defence counsel.

Mr. Newton had also received a box of candy, which was supposed to have been poisoned, but was found to be harmless.

Mr. Haines said it likewise had been sent by a crank.

"These three accused had absolutely nothing to do with these letters. They were in jail during all that time," counsel declared.

Mrs. Rosa Taylor was then called to the witness stand.

She said she was 24 years old and had been married eight years.

After having seen Mr. D. in his store on several occasions, Mrs. Taylor said one day in the summer of 1931, he had driven her home. It was raining at the time and when they arrived at the Major Street house he asked her if she would see him again and she refused.

Called Again in Few Days.

"A few days later, he called in his car and said he was going out to collect some bills in the country and asked me to go for a drive. I told him my husband would be home early, and he said we would not be long. I said I would go.

"He stopped the car in the country and put his arm around me and asked me if I liked him. He said he liked me. He stopped on the way home and bought me a box of chocolates.

"A few days later he came around again and asked me to go out for a drive. I said I had a headache and he said a drive would help it," witness related.

"Did he give you any gifts?"

"Yes, two pair of stockings, a silk scarf and a pair of gloves," witness replied.

She and Mr. D. had gone for several drives that summer and fall.

Coming down to D's visit in April, 1932, Mrs. Taylor said he had called around to see her. They were sitting on the chesterfield together, Mr. D. with his arm around her when her husband and Mrs. Turnbull came in.

She had on a kimona.

"My husband was very angry. Mr. D. jumped up and picked up a book.

"He told my husband he had come around to collect a bill," said witness.

To Crown Counsel Newton Mrs. Taylor said she was married at St. Peter's by Father Flannery when she was 16. Her maiden name was Rosa La Sace of Wyatt Street. She came here from Guernsey six months before her marriage.

CLASSIFIED ADS are as useful as the day is long.

DIRECTOR SOLD 15,000 SHARES

(Continued from Page One)

the faintest idea" that such action was to be taken. Her sale of 3,100 shares was made on her own decision, he said.

Hunt for Cover.

"In any event," said Ontario Securities Commissioner J. M. Godfrey, conducting the probe, "you thought it was a good time to hunt for cover." But witness denied this and said he had lost no faith in the possibilities of the mine. His sales, he said, had been made to permit repayment of bank loans and save him from posting further lollateral. He admitted he had been "a little peeved" over revelation of what was described as confidential information, and added that if he "had it to do over again," it was probable he would hang on to his stock. He said he didn't know "how to sell short."

Sale of his wife's stock was made in his name, witness said, admitting this was done to "conceal the fact that she was selling."

The Commissioner suggested the selling by Wettlaufer had been "a pretty serious thing for other stockholders," but witness described it as "only a drop in the bucket."

The information complained of by witness was published in an issue of the Northern Miner on September 13—between the time of the two meetings—which said the policy of the company had been altered and would reflect in "somewhat lower gold output and net profits." It also announced a reduced shift of workers.

He had been indignant at this article, said Wettlaufer, who did not want to "blame anyone" for revealing such information to a newspaper but said he "believed it was Dr. D. L. G. Forbes," another director.

William Mansell Ketchen, assistant secretary of the mining section of the Toronto Stock Exchange, was called to show records of the stock exchange dating from Sept. 4 to Sept. 19. His records showed the following sales of shares:

September 11th, 28,470; 12, 89,151; 13th, 47,150; 14th, 80,898; 15th, 24,305; 17th, 32,315; 18th, 40,405; 19th, 17,650.

It was from Sept. 11 to Sept. 17 Mr. Stirrett described as the "significant period."

Conrad Wettlaufer of Buffalo who said he spent "Half my time at Niagara-on-the-Lake, Ont., was called to certify minutes of the company in his capacity as director and secretary of the company.

Reduce Dividend

He told of directors' meetings on Sept. 11 and on Sept. 17 when it was decided to reduce the dividend on capital stock from 15 to 10 cents. A motion to reduce the dividend had been made at the first meeting, but left in abeyance until the second.

The dividend was for payment on Nov. 1 to shareholders on record of Oct. 10.

He also told of selling 10,000 shares of stock on Sept. 14 and described it as "only a drop in the bucket."

"But your drop was a very significant one," interjected the commissioner.

"It was sold when the question of the dividend was in abeyance," asked counsel.

"Yes," replied witness, who said the stock had been sold through New York, Montreal and Toronto.

Counsel asked witness if he thought his sales would be significant to brokers through whose hands they passed, knowing him as a director. "I didn't think it would make so much difference," he replied.

He also admitted his wife, Mrs. Irene Wettlaufer, had sold 31 certificates of 100 shares each. They had been transferred in witness' name "to conceal the fact she was selling." The stock was sold "about Sept. 17 through the Toronto brokerage firm of O'Hearn and Company.

A son, C. Taylor Wettlaufer, also had done some selling, as well as two adopted sons of witness' brother, Louie, who sold 1,100 shares each. Wettlaufer, who said he did not know details of his son's business, said the son, Crawford D. Wettlaufer, had sold 42 certificates of 100 shares each.

All certificates in question were entered as exhibits.

Witness said stock owned by him had not been traded in since 1926, but "by September it had all been wiped out through sale."

Witness said he had opposed reduction in the dividend because he felt "considering the amount of money in the treasury of Teck-Hughes—I think more than $3,000,000—the dividend would mean little more than $200,000 to the company, and I thought it would be a good time to distribute 15 per cent. to shareholders of which I think there are about 17,000 or about 3,500 in the United States and the balance in Canada.

"I thought a dividend of 15 per cent. should have been sent to the shareholders, and then tell them at the annual meeting in November, 1934, the story of the mine and advise them a reduction in dividend would be required. Then if the people wanted to sell, they could. Anyway, they would know the story."

Reduction of dividend, he said, was discussed "very little" at the directors' meeting on September 11, attended by D. L. H. Forbes, O. Johnston, J. F. Lash K. P. Simmons, William Reilly, C. Wettlaufer.

"Was there any acrimony or bitterness there," counsel asked.

"No," witness replied.

"We might get a little excited, but when it was all over we forgot all about it."

Wettlaufer maintained that he still felt the 15 per cent. should have been paid. "We could have afforded it," he asserted, "and the shareholders needed the money. It would have been all right."

LIQUOR CHARGE IS DISMISSED

(Continued from Page 1)

six Indians were all more or less severely injured or shaken up, and that Smith, who was driving alone on his way north to Haliburton, received a fractured skull as a result of which he lay in an unconscious condition in Nicholls Hospital for 19 days.

Going into the witness box to testify on his own behalf, the accused declared that he could not recall any of the events of the morning of the accident as a result of the head injuries he had received. The Crown Attorney, in cross-examination, suggested that Smith could not remember the events of that morning because he had been drunk. Again during his cross examination of Douglas Davis, Lakefield garage operator, who denied having warned Smith not to drive his car that morning in view of his drunken condition, the Crown Attorney brought forward suggestions of drunkenness and questioned witness closely regarding the reputation of the accused.

"Petty Village Gossip"

Defence counsel offered strong objection characterizing the questions as being based "on petty gossip of the village which provincal police are too prone to dig into."

Commenting on the fact that Dr. Alexander Fraser of Lakefield had testified as to Smith's injuries and had stated positively that he found no signs of intoxication, Mr. Carley criticized the Crown Attorney for throwing out the suggestion that Smith had failed to remember events because he had been drunk.

"I appreciate that the Crown has the right to probe the memory of the accused to the depth, but I do object to the Crown inferring that the accused was drunk because he could not remember. I feel that I should call Dr. Moir to substantiate Dr. Fraser's evidence that this man's memory is impaired. That his memory is spotty," Mr. Carley stated.

Further Criticism

Defence counsel also criticized the action of the Crown in laying the minor liquor charge against the accused, who was also charged with a much more serious offence. "The general policy of the law is not to pin prick the accused," he remarked.

He added, that in laying the charge of "having," the Crown had taken the trouble to go back into the records for three years to dig up a previous conviction against the accused under the L.C.A. The beer, he claimed, was being lawfully conveyed by the accused from one lawful place of residence to another.

Mr. McElderry contended that the defence had offered no evidence to prove that the beer had been legally purchased, and therefore the onus was on the defence.

Evidence was given by Mrs. Muskrat of Curve Lake Indian Reserve that, following the accident, Smith was hanging over the steering wheel of his car, and that a bottle of beer was in the back of the car. She testified that a car bearing an American license plate drove up, and a woman in the car, whom she did not know, saw the beer and suggested that it should be removed. Acting on the suggestion, witness stated the man who was accompanying the woman took the bottle and put it behind the fence. The bottle of beer was later recovered by police, acting on the information of witness.

EYES RESTORED

(Continued from Page 1)

have both eyes restored in this manner.

Also a new technique called the "pressure techinque" was used on her eyes. The donated eye is placed in a heavy metal cup, about the size of an eye socket. The cup is set on its own stand, so that it can be rotated.

The Operation

Under a microscope the surgeon places a trephaning instrument on the eye and as it rotates, his instrument cuts free a circular cornea the size he wants. He places this cornea in a watch crystal dish in a liquid solution.

Then he removed the blind cornea from the patient's eye, taking care to make his bared area slightly larger than the waiting section. He fixed two silk stitches in what surgeons call 'loops" in the waiting eye.

Next, the new cornea is fitted into place on the once blind eye. The silken "loops" are then drawn, the result being that they fit down over the borrowed cornea to hold it in place. In this position they look like the crossed hairs in a telescope on a range finder.

They produce a gentle pressure to hold the borrowed cornea in place until it grows there. This is the "pressure technique." Further pressure is obtained by closing the eyelid and bandaging the eye.

This was done to Mrs. Muir. At the end of about two weeks the bandage was removed, and the large print of the title of a book was held before her as a test.

"Very Heaven" was the title. It was her own book, one of five, all written while she was blind.

5,000 MEMBERS IN NEW CLUBS

Behaviour Club Organized in Winnipeg by Local Council of Women.

NATIONAL CONVENTION.

OTTAWA, Oct. 16 (C.P.). — Clubs in "behaviour guidance" to the number of 48 have been formed in greater Winnipeg and are performing a great work, Miss A. M. Going, of Kingston, convenor of the National Recreation Committee of the National Council of Women, reported to the parent body to-day. The membership of these clubs is approximately 5,000, and they are being tried in an effort to prevent delinquency.

"The request of the Federal Government to the N.C.W. in session in Calgary in May, 1933, that reading matter and games should be sent to the camps for unemployed men throughout Canada gave the committee an additional objective," said Miss Going.

"The many letters and reports from convenors in answer to the National convenor's letter show that the local councils have been active and many children and young people have been given an opportunity for healthful recreation."

Toronto, Miss Going said, "owes much of its success to the recreation committee. The old recory of Little Trinity Church was given over to the Local Council by the Record and has in a short time become a real centre in that dreary community. The recreation committee planned afternoon and evening classes for the boys and girls—the younger ones in the afternoon. It is hoped that more centres will be opened in Toronto."

Mrs. Ethel S. Ambrose, of Hamilton, convenor of the committee on housing and town planning, referred in detail to work which was being done in cities and towns throughout the Dominion to improve conditions.

Slum Conscious

"Your convenor feels greatly encouraged that Canada at last is not only slum conscious but is beginning to remove that blot from her fair name by slum clearance projects and the necessary building of houses for low income groups," Mrs. Ambrose said.

The co-operation which exists between social agencies and persons interested in child welfare, with the Child Welfare Committee of the National Council was commented on by Mrs. H. J. Cody, of Toronto, when she presented her report. Councils throughout the Dominion have given great attention to this scope of work, several having been active in the diets of expectant mothers and still others have been co-operating in efforts to supply cod liver oil and have adequate clinics for infants and children.

Reference was made to the standards of medical relief of the nationally organized societies in federation, the I.O.D.E. and the Canadian Nurses' Association, as being worth attention.

Public Health

Embodying a story of the struggle for better food, care of children, care of relief cases and education along health lines, Dr. Mildred Folinsbee Newell, convenor of the Standard Committee on Public Health, of Edmonton, presented an unusually interesting report. Practical accomplishments have accrued throughout all the provinces due to the zeal shown by the various local councils. Clinics have been held and surveys made with assistance given in many cases by the provincial government and the city authorities.

Dr. Newell informed the Council that to-day people are in an era of preventative medicine. "We cannot afford to spend time and money treating disease which should have been prevented," she stated. Efforts of local health convenors assisted in preventing an increase in mental defectives, and the spread of diseases such as tuberculosis.

Market Closing On All Exchanges

WALL STREET CLOSE.

NEW YORK, Oct. 16— (A.P.) — Stocks levelled off and turned dull following a substantial rally in the early hours to-day. Metals were particularly improved, U. S. Smelting getting up around 5 points. The late tone of the market remained firm with advances of a point or so being shown by Case, Cerro De Passon, Loew's and Johns-Manville. U. S. Steel held about unchanged while American Telephone sold a trifle lower. Transfers approximated 650,000 shares.

BOND LIST
WATSON, WALLACE & CO.

DOMINION OF CANADA

1936	104⅛-104⅝
1937	108½-109¼
1941	108⅜-108¾
1952	101¼-101⅝
1958	105¾-106

PROVINCE OF ONTARIO

1943	110½-111½

« « « News and Current Events of the World As Seen by the Cameraman » » »

As Bishop Is Enthroned Primate

Bishop Mueller is shown here addressing a huge throng in Berlin as he was enthroned as primate of all Germany. He has been for some time the stormy petrel of German religious circles.

Assassination May Bring Reconciliation

KING CAROL (1) QUEEN HELEN (2)

The ghost of King Alexander, assassinated king of Jugoslavia, is expected to influence his brother-in-law, King Carol of Roumania, in reuniting Carol with his estranged wife, Queen Helen. To do this, King Carol must be torn away from his read-headed mistress, Mme. Lupescua, who has, it is reported, retired from the royal court. Pressure is being brought to bear from outside, it is stated, to reunite the royal pair in order to preserve the peace of the Balkans, disturbed by the death of Alexander.

May Take His Place In House Of Lords

EARL AND COUNTESS OF EGMONT

It is reported from London, England, that preparations are being made at Avon Castle, Hampshire, for the early return of the Earl and Countess of Egmont and their infant son. The report states that the earl intends to take his seat in the House of Lords as soon as he reaches his majority. He is now 20 years old. The earl has been living on his ranch in Alberta, near Calgary, since he succeeded to the title two years ago. He married in 1932.

Canada, U.S. To Discuss Trade Treaty

JAMES A. FARRELL R. J. MAGOR

Canada and the United States will open trade negotiations in New York commencing October 31 when R. J. Magor, president of the Montreal board of trade and new vice-chairman of the Canadian chamber of commerce national board of directors, will head a delegation to a meeting to be held under the auspices of the U.S. national foreign trades council. James A. Farrell, former president of U.S. Steel, is chairman.

The Kind of Scene Canadian Duck Hunters Dream About

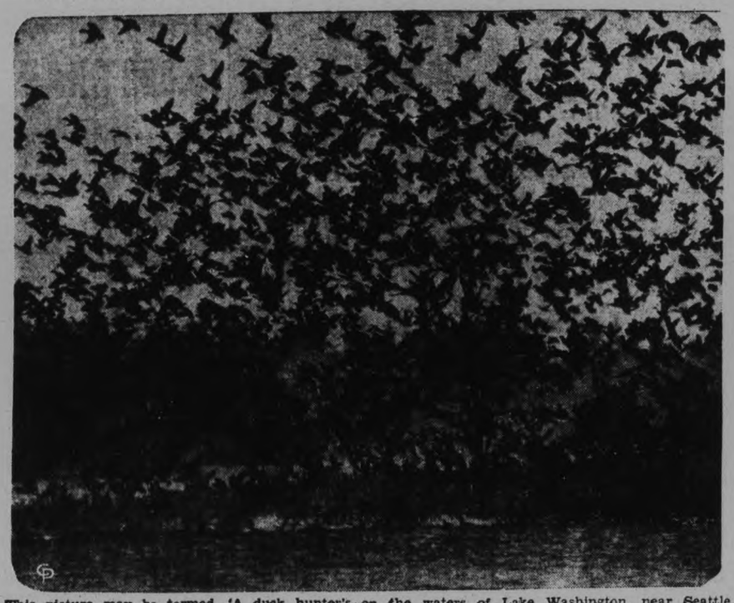

This picture may be termed, 'A duck hunter's dream", but the photographer claims the picture only shows a small portion of the ducks that were playing on the waters of Lake Washington, near Seattle, Washington.

Former Aide Of Bessborough Married In London

Here come the bride! It's a picture to thrill the heart of any belle. The handsome groom is Edward Colville of the Gordon Highlanders, former aide de camp to Lord Bessborough, Canada's governor-general. He is the second son of Admiral Stanley and Lady Adelaide Colville. The bride is Barbara Benny, younger daughter of Mr. and Mrs. E. H. M. Benny. She is wearing a beautiful wedding gown topped by a veil of old lace, and is carrying a beautiful bouquet of calla lilies as she leaves St. Mark's church in Staplefield after the ceremony. Socially prominent guests, including Lady Bessborough, wished them God-speed. Notice how the little flower boy looks wonderingly around him as he clutches the hand of the groom.

Every Monarch Of Jugoslavia Has Died Violent Death

History of Jugoslavian monarchy is written in blood. The murdered Alexander II (shown CENTRE, ABOVE, after his assassination in Marseilles, France) was given the throne of his father, Peter I (CENTRE, BELOW), over head of his elder brother, George whose murderous reputation caused him to be considered too dangerous to wear the crown. Peter came to the throne through the murder of Alexander I and Queen Draga (LEFT), in the royal palace by the same group of Serb assassins who incited Gavrilo Princip (RIGHT) to kill Archduke Franz Ferdinand at Sarajevo in 1914. Every monarch of the nation has been assassinated.

BUY ADVERTISED GOODS
Only The Best Can Stand The Test

John D. In South

JOHN D. ROKEFELLER

Here is John D. Rockefeller, 95-year old former financial king, standing near his limousine at the Rockefeller winter home at Ormond Beach, Fla. When this picture was taken, John D., after a long trip from his summer home in New Jersey, was replying to the questions of reporters.

Suspects Britain

Britain is rousing Japanese feeling against the U.S. in the hope that a war will result in which the competition of both with British trade and sea power control will be destroyed. This is the warning of Rear Admiral William W. Phelps, U.S.N. retired, former member of the Navy General Board and chief of staff of the Navy War College.

First Woman J.P.

DALLAS A. MACKENZIE

The first woman justice of the peace in Ontario is Miss Dallas A. Mackenzie, aged 26, St. Thomas, Ontario.

Her Life Threatened

Two residents of Napanee, Ontario, have received notes threatening death unless payment of $30,000 is made. Miss Celestine Daly, daughter of John G. Daly, millionaire tea wholesaler, was one of recipients. Arthur S. Kimmerly received a similar threat.

Author's Wife Visits Home

Mrs. Norman Reilly Raine, wife of the distinguished Canadian writer of the famous "Tugboat Annie" series, in the leading role of which the late Marie Dressler, another Canadian, achieved one of her greatest film successes. Mrs. Raine, one of the best dressed and most beautiful members of the film and writing colony on the west coast, has been lately in Canada, revisiting her home and old friends. She is a former Toronto girl.

Photo shows Queen Mary with King George launching the new Cunard liner named Queen Mary before 250,000 people at Clydebank, Scotland.

"Miss Montreal"

Miss Joyce Gilmour, winner of the Montreal outdoor girl beauty contest, photographed in her New York hotel, competed in the "American Beauty Pageant" at Madison Sq. Garden. Over 3,000 contestants entered.

Heads Regency

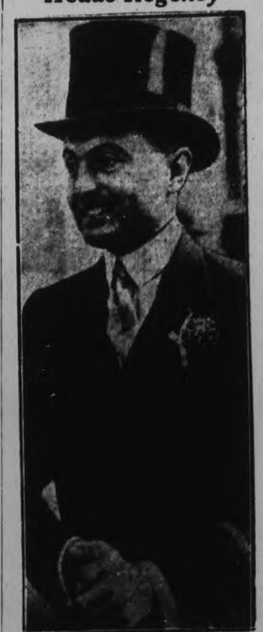

A new photo of Prince Paul of Jugoslavia, cousin of the late King Alexander of that country, and one of the three men appointed regents of Jugoslavia until the boy king, Peter II., comes of age. The name of Prince Paul, and two other government officials were mentioned in the will of the assassinated king as the slain man's choices for regents. The others are Former Minister of Education Stankovitch, and Governor Bantervitch of Zagreb.

LIVES IN HOME OF GRANDSIRE

Young's Point Pioneer Has Seen Many Changes in 82 Years.

WORLD GONE BACK

An interesting visitor to Toronto this week is P. P. Young of Young's Point, who lives where his grandfather landed and settled 109 years ago. What caused his progenitor exile from Erin—who left Kerry in 1825 to come to Canada to settle in that out-of-the-way place which even to-day presents much of the wilderness of pioneer times, Mr. Young cannot tell. He followed in the route of Champlain and landed at the point which bears his name, between the Otonabee river and Clear Lake.

His grandson does not regret the choice of location—at the age of 82 he is still there—honored by the countryside and many visitors. His father lived to the age of 94 and P. P., judging from his appearance, promises to pass even that mark.

"Why did your grandfather come to this country?" he was asked. "His estates were sequestered under the penal laws," was the reply. "But they must have had a little money for he was able to build a gristmill and sawmill at Young's Point." It was terribly wild those days with the country swarming with Indians, but they and my grandfather became great friends—in fact they saved his life several times.

Runs Fleet of Boats

Mr. Young is not running the mills now, but a fleet of boats that ply on the Kawartha Lakes. He has been running them since 1885 and all that time has had with him Captain Scollard. One of these boats, the Mary Ellen, he bought from the late Senator George A. Cox; another the Empress, was the first to go through the famous Lift Lock on the Trent Canal at Peterborough.

At 82, Mr. Young still takes his daily paddle, a straight two miles every evening. He loves Young's Point, the lakes, the woods and the rivers, and would not exchange them for the close confinement of a city. On several occasions he has saved lives, one, that of a woman, who fell off the dam—this at 72.

There is a family tradition that his great-grandmother was a cousin of Bonnie Prince Charles. A devout Catholic, he leads the congregation in the rosary on the Sunday evenings when the Priest cannot come to Young's Point.

Two years ago he lost his wife, just after they had celebrated the 55th anniversary of their wedding.

A great admirer of Sir John A. MacDonald, when that statesman was living, Mr. Young confessed that in his later years, although independent in his views, voting for the man rather than the party, he had swung more to the Liberal side following a boast of the late Hon. J. R. Stratton of Peterborough, "P. P., I'll get you yet."

Not As Neighborly

Mr. Young thinks that the world in one way has receded instead of progressed. "People are not as neighborly as they were in the early days," he said. "I think we have to go back, in some way, to the old times. The people have soon got to change; they have to realize that they have to make some sacrifice; that they have to go through some hardship before they can become better," and he told how the neighbors turned in to help one another in time of trouble.

DRIVER INSTANTLY KILLED

SAULT STE. MARIE, Ont., Oct. 16.—(CP)—Ralph Miller, 42, was instantly killed early to-day when the car he was driving plunged into the ditch at a turn on Island Lake Road, six miles north of this city during an early morning fog. A passenger in Miller's car, Arnold Matheson escaped without injury. Miller is survived by his widow. An inquest will be held.

Prominent Athletes Recommend It!

OLYMPENE

THE ANTISEPTIC LINIMENT

4 oz. 50c. *Your Druggist Has It!* 10 oz. $1.00

Roseneath Fair Prize-Winners

SHEEP

Leicesters

Two exhibitors in this class were W. R. Robbins of Hampton and J. R. Garbutt, Belleville.

Mr. Robbins won five firsts, three seconds and two thirds; and the Garbutt flock one first, three seconds and four thirds.

Cotswolds

G. H. Mark & Son, Little Britain—Six firsts, two seconds and two thirds.

A. B. Mann, Bridgenorth—Four seconds and one third.

Lincolns

Geo. Hutchinson and Sons of Percy Township — Six firsts and four seconds.

Shropshires

H. Skinner, Tyrone — Six firsts and six seconds.

Oxford Downs

J. W. Balson & Son, Hampton—Six firsts; five seconds.

Dorsets

G. H. Mark & Son—Five firsts, two seconds, one third.

A. R. Linton, Cobourg—One first, four seconds, five thirds.

SWINE

Berkshires

G. H. Mark & Son—Four firsts and two seconds.

Yorkshires

J. R. Garbutt, Belleville — Four firsts, one second.

W. A. Atkinson, Roseneath — Three seconds, two thirds.

Tamworths

Geo. Hutchinson & Son — Four firsts, two seconds.

GRAIN

Fall wheat, white—1, A. Humphries & Son, Hastings; 2, W. S. Shaw, Corbyville; 3, R. C. Buttars, Bewdley.

Fall wheat, red—1, W. S. Shaw; 2, S. Stillman, Campbellford.

Spring wheat, Colorado — 1, C. Grigg, Roseneath.

Spring wheat, other varieties—1, A. Humphries; 2, J. K. Onderdonk, Rednersville; 3, W. S. Shaw.

Oats, white — 1, Wes. Brown, Roseneath; 2, W. S. Shaw; 3, J. K. Onderdonk.

Rye—1, W. Brown; 2, C. Grigg; 3, W. S. Shaw.

Buckwheat—1, Shaw; 2, Humphries; 3, W. N. Eamer, Newington.

Barley—1, Shaw; 2, R. C. Buttars; 3, Humphries.

Peas, small — 1, S. L. Terrill, Wooler; 2, W. Brown; 3, R. Down, Roseneath.

Peas, large—1, Eamer; 2, Terrill; 3, Humphries.

Beans, white—1, Terrill; 2, Shaw; 3, Mrs. Ira Lowe, Bethany.

Beans, colored—1, Humphries; 2, Eamer; 3, Shaw.

Corn on cob—1, W. Brown; 2, C. Babcock, Rednersville; 3, Onderdonk.

Flax seed—1, Eamer; 2, Shaw.

Sheaf wheat—1, Buttars; 2, W. Brown; 3, Shaw.

Sheaf oats—1, Shaw; 2, Brown.

Sheaf barley—1, Wes. Brown.

Sheaf rye—1, Wes. Brown.

Red clover—1, W. Brown; 2, S. L. Terrill; 3, W. S. Shaw.

Timothy—1, Terrill; 2, Eamer; 3, D. J. Varcoe, Roseneath.

HOME COOKING

White bread—1, W. D. Hoar, Norwood; 2, H. Davidson, Roseneath; 3, Mrs. W. Pacey, Roseneath.

Round bread, entire crust — 1, Mrs. Pacey; 2, Hoar; 3, McCleary Bros.

Brown bread—1, Hoar; 2, H. Davidson, Roseneath.

Nut bread—1, Mrs. F. Nichol, Roseneath; 2, R. R. Nichol, Roseneath; 3, C. Grigg.

Fruit buns—1, McCleary Bros.; 2, A. Brown, Roseneath; 3, Mrs. Pacey.

Bread rolls—1, Mrs. Pacey; 2, H. Davidson; 3, McCleary Bros.

Graham gems—1, Mrs. Pacey; 2, Mrs. M. Davey, Roseneath; 3, Mrs. F. Nichol.

Apple pie—1, W. Covert, Roseneath; 2, Mrs. M. Davey; 3, A. Brown.

Pumpkin pie—1, A. Brown; 2, Mrs. M. Davey; 3, Mrs. F. Nichol.

Raisin pie—1, A. Brown; 2, Mrs. M. Davey; 3, Mrs. F. Nichol.

White layer cake—1, H. Davidson; 2, A. Brown; 3, R. R. Nichol.

Chocolate layer cake — 1, C. Grigg; 2, Mrs. Pacey; 3, R. R. Nichol.

Fruit cake—1, Mrs. F. Nichol; 2, R. R. Nichol; 3, Mrs. Pacey.

Doughnuts—1, A. Brown.

Macaroons—1, R. R. Nichol; 2, Mrs. F. Nichol.

School lunch—1, Mrs. W. Pacey; 2, H. Davidson.

Salads—1, R. R. Nichol.

Honey in comb, white — 1, L. E. Bryant, Wooler; 2, W. N. Eamer; 3, W. D. Hoar.

Honey extracted—1, D. . Varcoe, Roseneath; 2, W. N. Eamer; 3, C. Ault.

Hard soap—1, C. Ault; 2, W. N. Eamer; 3, Miss H. Taylor, Roseneath.

Eggs, white—1, McCleary Bros.; 2, R. R. Nichol; 3, A. Simpson, Roseneath.

Eggs, brown—1, C. Grigg; 2, W. S. Shaw; 3, R. R. Nichol.

Canned fruit, three varieties—1, Mrs. L. Fife, Norwood; 2, Mrs. M. Davey; 3, W. D. Hoar.

Fruit jellies—1, Mrs. E. A. Bogue, Lakefield; 2, C. Ault; 3, W. D. Hoar.

Marmalade—1, W. D. Hoar; 2, Mrs. Wardner, Belleville.

Canned vegetables — 1, Mrs L. Fife; 2, McCleary Bros.

Pickles—1, Mrs. M. Davey; 2, A. Humphries; 3, Mrs. R. Crego, Roseneath.

Maple syrup—1, McCleary Bros.; 2, A. Humphries; 3, L. E. Bryant, Wooler.

Canned chicken — 1, McCleary Bros.

Crock butter—1, Mrs. L. Fife; 2, Mrs. I. Lowe; 3, R. C. Buttars.

Dairy butter, prints—1, Mrs. L. Fife; 2, S. L. Terrill; 3, Mrs. L. Lowe.

PLANTS IN POTS

Boston fern—1, Mrs. L. Fife; 2, Mrs. Lowe.

Asparagus fern—1, Mrs. Lowe; 2, Mrs. Fife; 3, L. E. Bryant.

Potted rose—1, W. D. Hoar; 2, Mrs. Fife.

Foliage plants, four—1, Mrs. M. Davey; 2, Mrs. Fife; 3, Mrs. Lowe.

House plants in bloom — 1, Mrs. Lowe.

Begonias, any age—1, Mrs. Lowe; 2, Mrs. Fife.

Begonias, 1934—1, Mrs. Lowe.

Four geraniums—1, Mrs. Fife; 2, Mrs. Lowe.

Hanging basket—1, Mrs. Fife; 2, Mrs. Bogue.

Verandah box—1, Mrs. Fife.

Window plant—1, Miss H. Taylor; 2, Mrs. M. Davey; 3, A Brown.

Urn or tub—1, Mrs. Fife.

Fuschia—1, Mrs. Fife; 2, Mrs. Lowe.

CUT FLOWERS

Asters—1, W. D. Hoar; 2, L. E. Bryant; 3, C. Grigg.

Dahlias—1, Mrs. R. Crego.

Gladioli—1, S. L. Terrill; 2, L. E. Bryant.

Pansies—1, L. E. Bryant; 2, M. Davey.

Petunias—1, Mrs. Crego; 2, L. E. Bryant.

Stocks—1, Mrs. Crego; 2, L. E. Bryant.

Sweet peas—1, Mrs. Crego.

Snapdragons—1, Mrs. Crego; 2, Mrs. M. Davey; 3, L. E. Bryant.

Phlox—1, L. E. Bryant; 2, Mrs. Crego; 3, Mrs. M. Davey.

Salvia—1, Mrs. Crego.

Basket cut flowers—1, L. E. Bryant; 2, Mrs. M. Davey.

Bouquet cut flowers—1, Miss H. Taylor; 2, L. E. Bryant; 3, Mrs. Davey.

Vase bouquet—1, Miss H. Taylor; 2, Mrs. Crego; 3, Mrs. Davey.

RELIEF WORKERS CONGEST LIBRARY

Trenton Tries to Discourage 800 Menu at Airport.

BELLEVILLE, Oct. 16 (C.P.) — Members of the relief project force at the Trenton airport have been advised by the posting of a large sign on the Trenton Public Library, that their presence is not desired. There are some 800 men at the Trenton airport at the present time.

Don Fraser, librarian, states that the action was necessary as the Trenton residents and subscribers could not find room in which to exchange their books, due to the congestion caused by the airport residents using the building at practically no cost.

Outside members are allowed to join the library for a nominal fee but residents at the airport with the exceptions of the officers and men of the R.C.A.F. do not come under this category.

As a result of a minor volcanic upheaval a new stretch of veach has suddenly appeared out of the sea on the coast of the island of Trinidad.

Four Killed As Car Hits Train

Four persons were killed and one injured when a car driven by Arthur Holder of Sarnia, Ont., was struck by a train at a level crossing in that city. The dead are: Arthur Holder, 35, Mrs. Jessie Holder, 92, both of Sarnia, and Ada and Marguerite Holder of Long Beach, New Brunswick. ABOVE shows the scene of the wreck with the car under the wheels of the train.

INVENT METHOD TO EXTRACT OIL

Secret Apparatus May Solve Alberta Tar Sands Problem.

LOW COST RECOVERY.

TORONTO, Oct. 16 (C.P.) — A small, simple apparatus in a building in downtown Toronto yesterday was credited with holding out the possibility of opening up the oil deposits in Alberta's 15,000 to 50,000 square miles of tar sands and making the British Empire independent of foreign oil.

Constructed by a company headed by Max W. Ball of Denver, Col., with B. O. Jones of Toronto as vice-president, the apparatus will be kept a secret till Mr. Ball comes here late in the month and gives it final, definite approval.

From the Alberta Trade Commissioner's office, however, was learned the feature of the new development. Briefly it is proposed to construct a number of portable extracting plants, each capable of handling 300 to 500 tons of raw material a day. These will be hauled behind dredging machines, cutting down the high cost of haulage to a central establishment.

From these 500 tons of raw material it is hoped to obtain about 300 barrels of crude bitumin a day. This will be transported to a refinery.

The problem in the past has been to discover a method of extraction which will bring the oil to the refinery as cheap as the product from wells. Cost of recovery under the new plan will be about 30 cents a barrel, approximately half the present costs.

If the process proves successful, gasolene and other crude oil products will be obtained. It is planned to have at least the first unit working by spring.

NEW COMMISSION WILL BE NAMED

Be Up to New Body to Appoint Manager for Ontario's Railroad.

TORONTO, Oct. 16 (C.P.)—The Ontario Government will appoint a new commission for the Temiskaming and Northern Ontario Railway which in turn will nominate a general manager and carry out other recommendations made in the report of Armand Racine, K.C., who conducted an investigation into administration and operation of the railway. The announcement was made yesterday by Premier Mitchell F. Hepburn, following a cabinet council meeting.

There would be a considerable saving in this regard, said Mr. Hepburn, who pointed out that George Lee, chairman of the former commission, and general manager had received $10,000 annual salary, along with $3,500 on a special warrant from the prime minister and $600 for motor car allowance.

"That is a matter of great controversy," said Mr. Hepburn when asked for his opinion regarding Mr. Racine's recommendation that Lee be retained in lesser capacity. "We have many letters and wires in here opposing retaining him at all, while there are others which support the commissioner's recommendation. But he is eligible for $2,000 a year superannuation, so there would not be much point in giving him a $2,500 a year job."

Don't Read This

Unless you are interested in a medicine which has helped over 700,000 women and girls. Take it before and after childbirth, at the Change or whenever you are nervous and rundown. 98 out of 100 say, "It helps me!"

LYDIA E. PINKHAM'S VEGETABLE COMPOUND

Omemee

Mr. and Mrs. George Morton, of Kingston, are guests of the former's parents, Mr. and Mrs. R. Morton.

Guests at the home of Mr. and Mrs. Moon last week included Mr. and Mrs. C. Craig, of Fenelon Falls, and Mr. and Mrs. E. Richardson and Miss A. Brady, of Toronto.

Mr. K. Griffin, of Bobcaygeon, visited his parents, Mr. and Mrs. G. Griffin, at Kinedin Park last week.

Mr. Stanley Tripp, of Toronto, was the guest of his parents over the week-end.

Mrs. B. Middleton returned from visiting her daughter, Mrs. McConnell, in Toronto, on Monday.

Miss Frances McPherson was a visitor to Peterborough on Saturday.

Miss E. Edmunds, of Lindsay, visited Mr. and Mrs. Henderson on Sunday.

Mr. H. Pollit, of Lindsay, visited Mr. and Mrs. Henderson on Sunday.

Miss Eleanor Harris, of Lindsay, spent the week-end with her parents.

Mr. and Mrs. S. Stinson, of Janetville, visited at the home of their son, Mr. A. Stinson, on Sunday.

Miss Ethel Stephenson, of Lifford, spent the week-end at her home.

Mr. and Mrs. W. Magee, of Peterborough, visited Mrs. W. Magee on Friday.

The High School held their 440-yard dash and their tennis tournament last week. Miss Phyllis Bigelow is high girl, with Helen Reddick second. Norman McGrade is high boy, with Arthur Jamieson coming second.

At a meeting of the people of the village of Omemee held in the Council Chambers in Coronation Hall on Friday evening, October 12, an association known as the Young People's Community Club was formed with the following officers: W. McCallum, president; A. Adams, vice-president; Miss E. Morton, vice-president; W. Stephenson, secretary. Miss E. Shearin, treasurer; D. Hayes, publicity agent. It is the intention of the association to acquire a club room, which has been graciously supplied by C. Shaw. Just what forms of activity will be indulged in has not been decided, but a winter full of fun has been promised the members. However, it was decided to have a dance on the 31st of this month to open with, and other arrangements will be made later.

HASTINGS

Mr. and Mrs. A. Pearce and children of South Porcupine were guests of the latter's parents, Mr. and Mrs. A. V. Bailey.

Recent guests of Miss Annie Faux and Mr. James Faux of the "Dutch Line" were Mr. and Mrs. McFarlane of Tornoto, Mr. and Mrs. T. Lynch of Hastings, Mr. Gordon English and Mr. L. English of Asphodel and Mr. Jack McFarlane of Toronto.

Mrs. J. A. Brown, delegate from Hastings Women's Institute attended the Belleville Institute convention which was held last week.

Mrs. Pat Collins of Biggar, Sask. arrived in Hastings on Saturday and will be a guest at the home of Mr. and Mrs. Gilbert Faux.

Mr. and Mrs. Walter Hubbel and daughter Dorothy were guests of the latter's parents, Mr. and Mrs. M. Morgan of Mount Forest.

Mr. Lewis Stinson who always takes a pride in fine show horses was this year most successful at the local fairs. Showing his team of general purpose horses he was awarded first prize at Campbellford, Roseneath, Norwood and Warkworth.

Miss Beryl Hill is visiting friends in Detroit and Pittsburg.

Miss Effie Stewart, R.N. of Oshawa is visiting her parents, Mr. and Mrs. J. Stewart.

Mr. and Mrs. W. Preston of Trent River were Sunday guests of Dr. and Mrs. J. H. Hess and attended anniversary services held in Trinity United Church.

The Women's Auxiliary of St. George's Anglican Church have planned to hold their Little Helper's party at the rectory on Thursday afternoon, October 26th.

Residents of this district are to be afforded a real treat when Stephen A. Haboush, native Galilean will give two addresses, the first will be in Trinity United Church on Sunday, October 21st at 3 p.m. and the second in the town hall on Thursday, October 25th at 8 p.m. His addresses will be the Holy Land with exclusive motion pictures of this land of immortals.

LIMITED TIME ONLY

83¢ JAR NOXZEMA only 59¢ at ALL DRUG AND DEPARTMENT STORES

Millions offer thanks for this famous "Wonder Cream"

Relieves skin irritations—clears, softens skin texture

RED CHAPPED HANDS

Noxzema is so *soothing* to irritated hands—try one of these 83¢ jars for 59¢. See how Noxzema *softens, whitens* hands overnight.

BABY RASH CHAFING BURNS

Cool, soothing Noxzema relieves itching! Ends burning, smarting pain *in a few seconds!*

YOU'VE heard people rave about Noxzema—telling how wonderful it is for Sunburn, Chapped hands and other skin irritations! Millions of people call it a "Wonder Cream"—because it gives such cool, soothing comfort to irritated skin. Over 10,000,000 jars of Noxzema are used yearly for 39 different purposes!

And now, here's an easy way to try this famous medicated cream. A big economical 83¢ Jar of Noxzema for only 59¢!

Women—How to use. Try Noxzema on your hands first—see how much softer and whiter Noxzema makes them *even overnight*. If you are troubled with Coarse or Blemished skin, use Noxzema as a powder base

FOR SHAVING—

Thousands of men apply Noxzema before lathering to protect their skin and end irritation. Gives a cool, delightful shave.

Men—If you suffer from Razor Rash or Shaving Irritation, do this—apply Noxzema on your face *before you lather*. Note what a difference it makes. Not only clears up the irritation but you shave without painful pull or burning smarting—your face feels cooled, soothed, actually refreshed.

Limited Time Only. Try Noxzema now while this generous offer is still good. Get a big attractive 83¢ jar of Noxzema for only 59¢. Stop in today at your nearest drug or department store.

SAVE 24¢

Clip this as a reminder to stop in today at the nearest drug or department store and get a big 83¢ jar of Noxzema for *only* 59¢. Get your jar at

All Drug and Department Stores

Janetville Society Plans Annual Supper

JANETVILLE, Oct. 16.—(Examiner Correspondence).—Mrs. Wilmer Fitze entertained the Ladies' Auxiliary of the Presbyterian Church at her home on Tuesday afternoon when an exceptionally large number of members gathered for an interesting October rally.

Mrs. (Rev.) Walker, the president, was in charge of the meeting. The chief item of business was the final arrangement for a hot roast chicken supper which the ladies are giving in the Foresters' Hall on Wednesday evening, October 24. The supper will be followed by a played, entitled "Three Pegs."

A vote of thanks was tendered by Mrs. Capstick to the ladies of the church who so kindly decorated the interior of the building for the recent marriage of her daughter. As this was the initial ceremony to be performed in this church, the bridal couple, Mr. and Mrs. Lloyd Hagen, were presented, on behalf of the pastor and congregation, with a handsome Bible in honor of this outstanding feature in the history of the church.

After further business was concluded, the following program was presented: Reading, "The Day," by Mrs. Stanley McGill; instrumental, by Mrs. Charles McNeil; reading, "Sweets and Pickles," by Mrs. Wilmer Fitze; reading, by Mrs. H. Johnston; vocal duet, "Sweeter as the Years Go By," by Mrs. Walker and Mrs. Hill.

When the meeting closed with hymn and benediction, delicious lunch was served by the hostess, assisted by Mrs. L. Wright, Mrs. V. Walker and Mrs. N. D. McGill.

New Superintendent Anson House To-Day

Miss Abbie Robinson, daughter of the late Mr. and Mrs. T. W. Robinson of this city to-day assumed the superintendency of Anson House in succession to the late Miss Annie M. Lancaster.

Educated in Peterborough Public Schools and the Collegiate Institute Miss Robinson trained as a nurse at New York Hospital in New York City and graduated in 1903, since which time she had served the institution almost without a break. For fourteen years she was assistant superintendent of the hospital.

Miss Robinson severed her long connection with the hospital following her recent appointment as superintendent of Anson House. She is a sister of Miss Sara G. Robinson of Weller street.

The family cherishes a long and honored connection with Peterborough, the late T. W. Robinson having been engaged in business here for many years. Latterly he was connected with the Davis-Thompson Company prior to which he conducted a grocery business where the Hamilton grocery is now located on Simcoe street.

30,947 IN BRANTFORD

BRANTFORD.—In the last year the population of the City of Brantford has increased by 256, bringing the total to 30,947 according to the annual report of the assessment department.

A MUTUAL COMPANY

$75 a MONTH for 24 Years Then $7500. in Cash

Last year a father, 40 years of age, purchased for the protection of his family, a $7,500 North American Family Income Policy. He paid one annual premium of $293.70. Shortly afterwards he died.

Under the terms of his policy his widow will receive $75 a month for 24 years, and then $7,500 in cash, or a total of $29,100.

Investigate the benefits of Family Income Assurance and the advantages of Assuring Mutually.

NORTH AMERICAN LIFE

D. V. KETCHESON
Branch Manager,
Royal Bank Bldg.

ALL PROFITS FOR POLICYHOLDERS

Only these 3 values insure such COFFEE PERFECTION

FIRST—the same flavoury, savoury blend which years ago captured the hearts of Dixie's coffee-lovers. Then—roaster freshness guaranteed by the exclusive Vita-Fresh packing process which removes more flavour-robbing air from the tin than any other process. Then—a new and exclusive method of grinding which exposes more of the flavour cells and insures more flavour no matter what way of making coffee you use—drip, percolator, or boiling. Roasted and packed in Canada.

COOD TO THE LAST DROP

MAXWELL HOUSE COFFEE

MH15-34

MRS. LINGWOOD LAYS PROTEST

Petitions Lakefield Council to Remedy Flooding of Her Property.

TAX TIME EXTENDED

LAKEFIELD, Oct. 16.—(Examiner Correspondence). — The regular meeting of the Village Council was held in the Council Chambers on Tuesday, October 19, 1934, with Reeve A. B. Burrows in the chair and present, Councillors J. Hendren, A. G. Lawless, J. A. Murphy and W. J. Webster.

W. A. Payne presented a letter from Mrs. Lingwood regarding the flooding of her property, requesting the Council to take steps to remedy the same.

The following correspondence was read: The Municipal World, re Canadian Performing Right Society; Canadian Performing Right Society, re license; Chinese consulate general, re Wong Koo; G. G. Ogilvie, re installation of light; Fred. Smiley, re Kawartha Lakes; J. A. Ellis, re residence of persons on relief; Miss Helen Burgess, re grant toward the Public Library; Miss Graham, re bond insurance; W. W. Leonard, re permit to build garage.

Moved by Councillors Hendren and Webster, that communications for the Municipal World, Chinese consul-general, Smiley Summer Guide, Canadian Performing Right Society, order-in-Council re relief, Public Library grant, be received. Carried.

George Hutt interviewed the Council re engine account.

Moved by Councillors Murphy and Lawless, that application of George Ogilvie regarding installation of street light at the corner of Ermitinger and Prospect streets be forwarded to the Hydro Commission for the estimate of cost. Carried.

Moved by Councillors Lawless and Murphy, that the time for the return of the tax collector's roll be extended till November 12 meeting. Carried.

Three Rotary Clubs Visit Stirling Club

CAMPBELLFORD, Oct. 16.—(Examiner Correspondence.) — The Community Club of Stirling was host to the Rotary Clubs of Belleville, Campbellford and Trenton, and also the Belleville Chamber of Commerce at the Community Hall on Monday evening, when a banquet was held, followed by a splendid musical program. The guest speaker of the evening was Prof. J. A. Roy, M.A., of Queen's University, Kingston, whose subject was "The Scotland of Today," presenting a marvellous picture of conditions in the old land at the present time as compared to the old days.

The evening was enlivened by community singing, led by Mr. Eric Brunelle and Mr. Sandy Burroughs. Cornet solo by Mr. Jack Green, of Belleville, solos by Harold Barrett and James Bankier, of Belleville.

Representatives of the visitors conveyed their thanks to the officers of the Stirling club for the grand reception and a pleasant and profitable evening was brought to a close with the singing of Aul Lang Syne.

Prisoners in England now number 12,000 men and 600 women.

In spite of a petition with 54,000 signatures the Governor General of New Zealand, Lord Bledisloe, recently refused to dissolve the New Zealand Parliament.

INSPECTOR COPP SPEAKS AT WARSAW

Women's Institute Hears Splendid Address on Health in School.

WARSAW, Oct. 16. — (Examiner Correspondence). — Warsaw Women's Institute room was well filled on Thursday evening, October 11, when the special feature was a talk by Inspector Copp.

The meeting opened in the usual manner with Mrs. Anderson presiding. No business was transacted.

As the subject for the evening, "Education," bore on school work, Miss Vance very kindly had some of her pupils give a demonstration of singing. Mr. Sloan had some of the older pupils give a demonstration in sight reading both from the modulator and from the staff. Mr. Renault has been giving lessons in the school weekly for about a year, but the teachers take pains daily.

Mr. Copp gave an address on "Health in the Schools" from a different angle.

The meeting closed with the National Anthem sung by the school children, under Miss Vance's leadership, while the others stood.

The Virginia Singers will be in Warsaw United Church on Saturday evening, October 20, and at the service on Sunday morning.

Warsaw United Church choir will assist at Zion anniversary service on Sunday evening.

The Presbyterian W.M.S. and Ladies' Aid will hold their annual social in Warsaw Town Hall on Tuesday evening, October 23.

MANY TOO WEAK TO BE REMOVED

(Continued from Page 1)

experience in its history was over.

Only a few hours before the settlement, the desperate miners threatened to kill General Janos Estergalyos, member of parliament who tried to mediate with them.

After one trip down, he was warned not to make another or "you won't return."

"The most terrible remembrance of my life" was the effect the scenes below had on Estergalyos. He described the men as "absolutely insane."

Some of them, crazed by hunger and thirst, had been tied to posts to keep them from killing themselves.

"Utterly exhausted," the general said, "they are huddled down there in the heat, lying on the dirty, watersoaked beds of the mine with huge chunks of coal for pillows. Some are unconscious. Nearly five days without water to drink has parched their throats. Some of them utter sounds like tortured animals."

CHURCH OBSERVES 71ST ANNIVERSARY

Rev. Mr. Richards of Napanee Speaks at Hastings Anniversary.

HASTINGS, Oct. 16.—(Examiner Correspondence).—The seventy-first anniversary of Trinity United Church was observed on Sunday. The historic old church, which was prettily decorated with autumn flowers, was filled for both morning and evening services, which were conducted by Rev. Mr. Richards, of Napanee. There was also special choir music, under the direction of Miss C. Doxsee. Mr. Hall, of Peterborough, was soloist.

THE BEST DEALERS IN EVERY TOWN ARE THE 'BLUE COAL' DEALERS—THAT'S WHY THEY SELL 'BLUE COAL'

GOOD DEALERS know it is good business to sell 'blue coal', because it's the finest hard coal ever brought above ground. For fifty years this famous D. L. & W. Scranton Anthracite has been the choice in Canadian homes. It gives a steady, even heat and assures warmth in every room.

'blue coal' dealers are better equipped to give you service—a trial will prove it! Phone your order now. 9-36

Listen to HORACE LAPP and his 'blue coal' orchestra. CFRB 9 p.m. every FRIDAY.

'blue coal'

THE COLOUR GUARANTEES THE QUALITY

BLUE COAL FOR SALE AT:

J. E. A. Fitzgerald — 253 HUNTER ST. W. — Phone 110

H. B. Taylor & Son — 160 AYLMER ST. — Phone 209

NEW PASTOR IS GIVEN WELCOME

Rev. Harold B. Neal to Take Over Duties in St. John's Church, Campbellford.

MUSICAL PROGRAM.

CAMPBELLFORD, Oct. 16. (By Examiner Correspondent). — A reception was held at St. John's United Church by the congregation on Monday evening to welcome the new pastor, Rev. Harold B. Neal, and Mrs. Neal.

In the absence of Thomas Hall, George Kingston acted as chairman and extended words of welcome on behalf of the session, speaking of the good work which had already been done and looking forward to a happy future.

The program opened with a piano duet by Miss Gladys Stephen and Albert Hazell; solo by Mrs. Allan G. Watson, followed by an address from Charles W. Palliser with words of welcome and greetings on behalf of the stewards of the church. At this point little Miss Dorothy Greig, prettily dressed in white, presented Mrs. Neal with a beautiful bouquet of chrysanthemums. Mrs. Neal thanking those present for their thoughtfulness and kind spirit of welcome. The balance of the program consisted of a violin solo by Clarke McKelvie; quartette, Mrs. Dr. H. O. Richardson, Miss Nellie Hoover, George Lucy, and Walter Henson, and community singing led by Albert Hazell.

In replying to the kind words of welcome, Mr. Neal thanked his congregation, and in a few well-chosen words, stressed the great need of the church for effective service.

Refreshments were then served and a most enjoyable evening was brought to a close with the singing of the National Anthem, followed by the Benediction.

Grandmothers Guests Lakefield Institute

LAKEFIELD, Oct. 16. (Examiner Correspondence). — The Woman's Institute entertained the grandmothers of the community on Thursday afternoon in the Town Hall and the response of the grandmothers, larger than ever before, was highly gratifying to the committee.

Mrs. S. E. White, president, was in the chair and conducted the business of the afternoon, welcoming the visitors most cordially. An appeal for shoes for some little children to enable them to attend school was made and a subscription list started which brought a generous response.

The grandmothers were measured to ascertain the grandmother with the smallest waist; the award went to Mrs. J. W. Walsh of Vancouver who might also have won the award of being the grandmother who lived at the greatest distance. Afternoon tea was served by the committee and a social hour was spent which will remain as a pleasant memory to both guests and hostesses.

Mrs. Burrows contributed a delightful solo "Love's Old Sweet Song" which was particularly appropriate, and Mrs. Chaplin gave one of Nina Moore Jamison's selections, "The Cure", which found an echo in more than one woman's heart.

Mrs. Kingdon, one of the grandmothers, gave a Scotch dialect number, "Bairnies Cuddle Doon" which was so much enjoyed. Mrs. Kingdon is herself a Scots woman, born in Blantyre, a place made famous by being the birthplace of David Livingstone.

The program was arranged by Mrs. Howard Bullock and Mrs. J. A. Murphy.

Grandmothers' Day is becoming an institution in the Woman's Institute and is looked forward to as one of the red letter days in the year's program.

Serious Fire Is Narrowly Averted

HASTINGS, Oct. 16.—(Examiner Correspondence.)— A very serious fire was narrowly averted in the village on Monday night. Messrs. J. Turcotte and E. Simpson were working on Mr. Simpson's big truck in Turcotte Bros.' garage on Bridge street when the stove pipes fell on the front of the truck and started a fire. The two men saw they were powerless to shove the heavy vehicle outside themselves, so they made the building airtigth by shutting the doors and turned in the alarm. For a short time both sides of the street were lined with citizens, who on account of the possibility of an explosion when the fire got to the gas tank, stayed considerable distance back. On arrival of the volunteer brigade the truck was pushed out and the flames quickly extinguished with the use of water and chemicals. The front of the truck and the cab was badly burned.

CAMPBELLFORD.

The many friends of Mr. Wm. Pearson of Inkerman Street, who has been confined to his home on Inkerman Street for the past month with rheumatism, will be glad to hear that his condition has greatly improved.

Mr. H. T. Scott of Front Street left on Wednesday for Hamilton, to attend the chiropractors' convention being held in the Royal Connaught Hotel this week.

Yesterday's Deaths

(By the Canadian Press).

Paris.—Raymond Poincare, 74, war-time President of France, and one of the country's outstanding statesmen.

Toronto.—Rev. George Stephen Carson, 78, for many years editor of the Presbyterian Witness and later joint editor of the New Outlook, one of Canada's best known newspapermen.

London.—The Earl of Buxton, 81, a former Governor-General of South Africa.

Detroit.—Dr. Elmer B. Bryan, 69, president of Ohio University since 1921.

Regina.—Back Fairfield, Jr., 21, city editor of the Regina Daily Star.

Yonkers, N.Y.—William J. Youden, 58, for 17 years general superintendent of the Douglas-Pectin Company, at Cobourg, Ont.

New Westminster, B.C. — John Douglas Kennedy, 72, well-known member of New Westminster's legal fraternity.

VIOLENT STORM FLATTENS CITY

(Continued from Page 1)

age probably was in Manila, weather bureau officials said loss of life was most likely in nearby provinces. The centre of the typhoon's northwestward path was only 50 miles from this Philippine metropolis.

A correspondent of the Manila Tribune estimated 10,000 natives were left homeless in Bulucan province, north of Manila. He reported 2,000 small, thatched houses were blown down and many persons injured. He had no reports of fatalities.

$500,000 for Relief

After a survey of damage here, Governor General Frank Murphy announced Secretary of Finance Antonio de Alas would release $500,000 for relief in the city and other affected districts.

He declared the day a bank holiday and ordered police to take prisoners from Bilibid, the insular penitentiary, to aid city workmen in clearing wreckage from the strets.

The devastation brought the normal pursuits of most business men in this city of 326,000 to a complete standstill.

Thousands did not even attempt to go to work. Without power, newspapers did not publish.

Heavies marine damage was to the American freighter Gertrude Kellog, a 5,063 ton ship washed ashore between two piers. Both the Gertrude Kellog and the 2,693 American-owned salvage vessel Atlantic Gulf probably will be refloated.

REV. D. N. McCAMUS SERVICE SPEAKER

Cavan United Church Observes Anniversary—Large Attendance.

CAVAN, Oct. 16 (Examiner Correspondence).—Very successful anniversary services were held at Cavan United Church on Sunday, October 14th, when the Rev. D. N. McCamus preached morning and evening.

Mr. McCamus, who has reached his eightieth year was pastor, during the Methodist Church itineracy, on Bethany, Omemee, South Monaghan, Millbrook and Cavan circuits. He has many warm friends in the district, and when preaching in the locality is always sure of a large congregation. His splendid sermons were listened to by large, appreciative congregations, morning and evening.

He sang, by request, at both services, much to the pleasure of his hearers. Considering his advanced age, it was marvellous that he could so sweetly sing the two beautiful solos, using neither words nor music for reference.

His sermon were delivered in the same manner, entirely without notes.

The choir added to the pleasure of the anniversary by the good music which they contributed.

One hundred and eighty dollars was the thank offering.

Church Notes

CAMPBELLFORD, Oct. 15 (Examiner Correspondence).—St. Andrew's Church, Burnbrae, will hold their annual fowl supper on Thursday, October 18, followed by a musical program in the church auditorium, at which Miss Vermilyea, elocutionist, of Foxboro, will assist.

The 94th anniversary of St. Andrew's Church, Burnbrae, was observed on Sunday, Rev. S. M. Scott, B.A., of Picton, conducting both services in honor of the occasion.

The ladies of Rylstone Missionary Society are holding a cooking sale in Campbellford on Saturday, Oct. 20th.

The Willing Workers of Christ Church will hold a euchre at the parish hall on Monday evening, Oct. 22nd. Prizes and refreshments.

Rev. C. D. Daniel of Peterborough will be special preacher at Zion Church anniversary services on Sunday, Oct. 28th.

ADVERTISE IN THE EXAMINER

13 CARD SUITS IN FOUR HANDS

North Bay Women Reveal Astonishment and Bidding Cancelled.

PERFECT DISTRIBUTION.

NORTH BAY, Ont., October 16 (C.P.). — Four to-day reported realization of the bridge player's dream, four hands with 13 card suits.

At the home of Mrs. A. Brown last Friday night Mrs. Brown, Mrs. T. Lafrance, Sr., Miss M. Kelman, and Mrs. E. Cavanaugh were playing conversational contract. Mrs. Cavanaugh shuffled, Miss Kelman cut.

Mrs. Brown held 13 spades; Mrs. Lafrance 13 hearts; Miss Kelman 13 diamonds; and Mrs. Cavanaugh 13 clubs.

The women looked at their hands in astonishment so acute that they revealed their contents, cancelling the bidding, and preventing the hostess from scoring 1,110 points; 75c for slam bid, if invulnerable; 210 for contract, and 150 for honors.

Obituary

LEWIS HUNTER.

LAKEFIELD, Oct. 16 (Examiner Correspondence). — Lewis Hunter died at his home in Douro early this morning at the age of 82 years. A native of Smith Township, he was a son of the late Mr. and Mrs. Josiah Hunter, and he had spent his entire lifetime in the district.

He is survived by one son, J. Wellington Hunter, with whom he had made his home latterly, and also two brothers, Josiah and Sidney Hunter, of Lakefield, and one sister, Eliza, of Hamilton.

The funeral is to be held on Thursday afternoon at 2 p.m. from the residence, Lot 19, Concession 5, Douro Township, with the Rev. W. B. Walker officiating. Interment at Lakefield Cemetery.

MRS. WILLIAM PORTER

BALLYDUFF, Oct. 16 (Examiner Correspondence).—Ballyduff Presbyterian Church was filled to capacity on Wednesday afternoon with relatives and friends of the late Mrs. Porter, whose maiden name was Lydia Fallis, a life-long resident of this particular section of Manvers township. She was 52 years of age and a daughter of the late Mr. and Mrs. Thomas Fallis, also residents of Ballyduff for many years. Thomas Fallis of Manvers Station and John Fallis, near Ballyduff, are brothers.

One week previous to her funeral the late Mrs. Porter suddenly became stricken with a severe paralytic stroke, which rendered the left part of her body entirely useless and from which she never regained consciousness, passing away the following Monday.

The funeral service was conducted by Rev. V. Walker of Janetville, pastor of Ballyduff Church, who spoke appropriate words of comfort to the suddenly bereaved. A touching solo, "Somewhere, Sometime," was sung by Mr. Percy Preston.

The remains were laid to rest in the nearby cemetery with the following neighbors acting as pallbearers: Messrs. Wilbert Gainer, Evie Mitchell, Austin Fallis, George Chapman, William Clarke, Joseph McCullough. Left to mourn the loss of a loving wife and mother are her sorrowing husband and one son Garnet.

Many beautiful floral tributes were laid on the casket as a final tribute of respect to a widely-known and highly respected citizen of Manvers.

SYLVESTER MURDUFF

LAKEFIELD, Oct. 16 (Examiner Correspondence).—Sylvester Murduff died last evening following a 3-weeks' illness at the age of 86 years, at the home of his daughter, Mrs. Rachael Fairburn. He had been a resident of Lakefield for 50 years, and had formerly resided in Belleville.

Predeceased by his wife seven years ago, he is survived by one son, William Murduff of Peterborough and four daughters, Mrs. Richard Fairburn, Lakefield; Mrs. Fred Sweeting, and Mrs. Aaron Sweeting, both of Smith, and Mrs. O'Donnell of Peterborough.

The funeral is to take place on Wednesday at 2 p.m. from the residence of Mr. and Mrs. Fairburn, Prospect street. The Rev W. B. Walker is to officiate at the services and interment will be made at Lakefield Cemetery.

THOMAS JAMES PINCHIN

The funeral of the late Thomas James Pinchin whose death occurred after an extended period of ill health on Sunday evening is to be held to-morrow afternoon at 2 p.m. proceeding from the Duffus Funeral Parlors to Little Lake Cemetery.

Mr. Pinchin was in his 72nd year. He was born in the district of Eynsford, England, son of the late James Pinchin and Mary Ann Hase, and came to Canada about twenty-five years ago, spending the greater period of his residence here around this district. Of a quiet nature, his kindness and friendship won him many friends.

No immediate reatives live in Canada but he is survived by brothers and sisters in England. Rev. C. D. Daniels will officiate at the service. The body is resting in the Duffus Funeral Parlors. A request that flowers be omitted has been made.

Sweden has ruled that all companies in the country shall have at least part of the stock in the hands of Swedish subjects.

BUY A REAL FURNACE THIS YEAR

Tired of repairing your old furnace? Tired of paying big coal bills? Tired of trying to keep the house warm enough? Then *now* is the time to install a new McClary Furnace. In a few years your McClary will have paid the difference in repairs saved, reduced fuel costs and added comfort in your home.

Go to the McClary dealer—let him show you the Venti-Blast Ring in the McClary. Let him explain how the McClary Furnace burns any kind of coal you buy.

Trust your McClary dealer. He has the support and advice of General Steel Wares back of him and has been selected because of his reliability.

Adamson & Dobbin, 175 Simcoe St. Phone 460

McCLARY BURNS ANY COAL FURNACE

Ask for GENERAL STEEL WARES Products

INSTITUTE MEETS AT GRANDY HOME

Mrs. Wesley Brown Represents Millbrook Branch at Provincial Meeting.

MILLBROOK, Oct. 16.—(Examiner Corresondence.)— The October meeting of the local branch of the Women's Institute was held at the home of Miss E. J. Grady, on Saturday at 8 .m., with the president, Mrs. T. G. Harkness, in the chair, and twenty-nine present.

The secretary, Mrs. George Fallis, read a letter from G. A. Putnam, who is resigning from his position as Superintendent of Women's Institutes after thirty years in that position, and who explained the wonderful development in W. I. work since he first took office, and his personal regret at the severance of the bond which has for so long connected him with this fine organization. The new superintendent is Miss B. McDermid, who assumes office at the eid of the current month. The secretary was instructed to write Mr. Putnam expressing appreciation of his unfailing courtesy and helpfulness, and the regret felt at his retirement from his office.

The treasurer, Mrs. H. J. Armstrong, reported payment of three dollars as prize money for solo singing at the recent school fair, $5.25 cleared from the booth on the grounds at that event, and the payment of Federation fee and speaker's expenses amounting to $6.55. On motion of Miss Grandy and Miss M. Christie, it was decided to send a letter of thanks to Messrs. H. J. Armstrong and T. G. Harkuess for repairing tourist sign boards at the entrance to the village. On a standing vote it was decided to procure a play and present it by W. I. members, the committee to secure same being Mrs. R. J. McKnight and Mrs. J. W. Hilton.

Mrs. Wesley Brown was appointed delegate to the Provincial W. I. Convention to be held in Toronto in November, with Mrs. G. Fallis as alternate. Mrs. Bentley, convenor of the committee on relief, took the chair for the program, giving a report of what clothing had been distributed, and what is still on hand; also mentioning that an overcoat for a boy is urgently needed.

The district secretary, Mrs. J. R. Eakins, gave an instructive paper on the origin of the Women's Institutes in 1897, and the remarkable growth of the organization since; humorous readings were given by Mrs. Hilliard Lang, and Mrs. D. Lunn, and little Leatha Rowland was heard in a recitation, "My Lover," with a song, "Alice in Wonderland," as encore. Miss Grady and Mrs. Harry Armstrong sponsored the vote of thanks to the program committee, and Mrs. L. Lang and Miss Christie that to the hostess for the use of her home.

A treat of grapes was served by the hostess during the social hour at the close. The place of meeting for the November gathering was left undecided.

MARMORA SUPPER IS WELL ATTENDED

Two of Oldest Members of Church Cut the Birthday Cakes.

MARMORA, October 16 (Examiner Correspondence). — The fowl supper served in St. Andrew's Hall on Monday evening in connection with the diamond jubilee of that church was an outstanding success. The ladies of the Women's Association who served the supper, well catered to the wants of over 300 at six nicely decorated tables. The birthday cake was cut by two of the oldest members of the congregation, Mrs. Alexander Anderson, representing the former Methodist congregation, and Mrs. Edward Caverly, representing the former St. Andrew's Presbyterian congregation. All who partook of the supper were given a slice. At the conclusion of the supper, adjournment was made to the cnurch, where the president, Rev. C. W. Hollingsworth, presided as an excellent miscellaneous program. J. F. Baker delighted the gathering with his rendition of "Lassie o' Mine." Canon W. G. Swayne of Bonarlaw brought greetings from the Anglican congregations of Rawdon. He drew attention to the energy and zeal on the part of the pastor and congregation which the event suggested, and mentioned that the spirit of unity which had been pointed out by the chairman as existing locally was what it ought to be. The devil always separates, he reminded his hearers, while God unites.

Rev. F. G. Joblin, pastor of the Rawdon charge of the United Church, in his usual cheery style, tendered the congratulations and best wishes of himself and flock, after which J. F. Baker choicely rendered "Sing Me to Sleep." Brief but well expressed congratulatory messages were then given by Rev. G. W. Rivers of Madoc and Rev. E. W. Rowland of Stirling. Rev. R. R. Nicholson of Tweed followed with an interesting illustrated lecture on "Our Canadian Birds," in which well placed humor added to the pleasure of the listener. In his opening remarks he mentioned that the insects were the lords of the earth. Man can guard himself against wild beasts with a great measure of success and combat with deadly serpents, but with insects of which there are more species in the world than of other living creatures, man would find it impossible to live on the earth were it not for the birds. The birds are valuable to man for four reasons. They devour insects in large numbers. They eat the seeds of harmful weeds. They devour field mice and other rodents. They also act as scavengers.

After a hearty vote of thanks had been extended the lecturer, Rural Dean A. B. Caldwell conveyed the greetings of St. Paul's Anglican congregation, which the previous week had celebrated the diamond jubilee of the church. The gathering dispersed with the singing of the National Anthem.

Port Hope Shelter Observes Birthday

MILLBROOK, Oct. 16.—(Examiner Correspondence).—A "coming of age" birthday party was celebrated at the Children's Shelter, Port Hope, on Friday, beginning at 3 p.m., the completion of twenty-one years of service by this very fine institution being fittingly observed with a public gathering, of which a business session, with the president, H. Fulford, in the chair, was an initial feature, followed by addresses, a tour through the building by the interested guests, and the service of afternoon tea with the matron, Miss Ferguson, as hostess.

A large table in the reception room was reserved for donations from the incoming guests, Mrs. Philp receiving these on behalf of the society, entering the names on the register, with the gift presented, fruit, canned goods, groceries, etc., being included and assisting materially with the food supply of the home and providing an added treat possibly for the children's meals.

The financial report, presented by the secretary, Mr. Melville Hancock, showed that while over six hundred dollars represented the expense account for September, but little over five hundred dollars had been received. The Counties Council allows two dollars for every three spent by the board as its grant, and donations from other sources are necessary to balance accounts. However, a pleasing feature of the report was the fact that in the savings account there is a surplus of over $1,300, and during discussion of the financial report, on motion of F. W. Galbraith, seconded by Rev. Mr. McTavish, it was decided to invest one thousand dollars of this amount with the Midland Loan Co., the interest paid being higher than is now available from chartered banks.

PROBE CHILD'S DEATH

HAWKESBURY, Oct. 15 (CP) — Coroner Dr. H. H. Kirby, of Hawkesbury, has opened investigations into the death of the child of Marie Theresa Levac, of South Plantagnet, Ont., which died a few days ago.

Neptune is the outermost member of the solar system.

"B. O."—fatal to romance! (body odour)

SMILES FADE. Sweethearts become mere acquaintances just as soon as one of them grows careless about "B.O." (*body odour*). Take no chances—pores are constantly giving off odour-causing waste—a quart daily. Bathe regularly with Lifebuoy. You'll notice its abundant lather. Notice, too, how *clean* it smells. This pleasant, quickly-vanishing, hygienic scent tells you Lifebuoy is *different* from ordinary toilet soaps—gives *extra* protection. Its creamy, abundant, penetrating lather purifies and deodorizes pores—effectively stops "B.O." Removes germs from hands—helps safeguard health.

For a lovelier complexion

Every night massage Lifebuoy's bland, purifying lather into the pores; then rinse. Watch dull, sallow skin gain clear, healthy radiance. You'll be amazed and delighted.

A PRODUCT OF LEVER BROTHERS LIMITED, TORONTO

Get Your VULCANIZING Done at JOHNSTON'S

The Peterborough Examiner

PETERBOROUGH, ONTARIO, CANADA, TUESDAY, OCTOBER 16, 1934

EASY WASHER
"Gentle as the Human Hands"
—See Them At—
WATSON'S
GEO. & BROCK STS.
tu.th.s.tf

The Weather

TORONTO, October 16 (C.P.). — A deep depression centred in South Dakota is moving north-eastward, with high pressure and cold weather to the northward of the Western Provinces, and pressure is high over Quebec and the Atlantic States. Light showers and local snowflurries have occurred in the Western Provinces, while it has been for the most part fair throughout Canada, cool from the Ottawa Valley eastward and mild in the Lower Lake region.

Forecasts.

Georgian Bay—Moderate to fresh south-east to south winds; partly cloudy and mild. Wednesday—Strong south to south-west winds or moderate gales; cloudy and mild with showers.

Northern Ontario — Cloudy and comparatively mild, followed by showers to-night. Wednesday — Strong shifting winds, with occasional rain and probably local thunderstorms.

Ottawa and Upper St. Lawrence Valley — Fair and cool Wednesday —Fresh south-east to south winds; partly cloudy and milder, followed by showers.

DEATH.

RICHARDSON — At 306 Simcoe Street, on Tuesday, October 16, 1934, after a short illness, Alexander Kennedy Richardson, aged 78 years.

The Funeral will be held from his late residence on Thursday, October 18, 1934, at 2.00 p.m., under Masonic auspices.

Interment Little Lake Cemetery.

24-HOUR SERVICE
We Specialize in Re-Building Automobiles that have been Wrecked Body and Fender Repairs Welding etc Also Re-Painting and Re-Ducoing. All Jobs Guaranteed.
J. J. DUFFUS COMPANY
PETERBOROUGH
Tues.Sat.-tf

DR. T. P. McCULLOUGH
SPECIALIST
Phone 36-W 166 Brock Street
PETERBOROUGH
Eye, Ear, Nose, Throat and Sinus Work.
All styles of Frames and Glasses greatly reduced in price.
26d-96-7074

LET US
RE-FINANCE
Your Car Payments
1930 Models and Later
AUTO LOANS, PRIVATE SALES FINANCED.—SEE
G. W. LUNDY
95 Hunter St. W Phone 213
Representing
CAMPBELL AUTO FINANCE CO., LTD., TORONTO

LOCALS

DRY MIXED SLABS $2 A LOAD.
This quantity is limited. Mixed wood $3.50 per ½ cord. Oak hardwood slabs, $4 per half cord. Baker's Wood Yard. 'Phone 676.
6d-89-1134.

UNLOADING TO-DAY AND TO-MORROW.
Car of Pocohontas. While this is black it's clean almost to whiteness—car of Alberta coal, best procurable —car of Welch Blower, especially well prepared. This is a wonderful opportunity to make ready for the cold days to follow. Sanitary Ice, Coal, Wood and Coke Supply. 'Phone 3700. dtf.

WOODMEN OF WORLD.
Progressive Euchre. Woodmen Hall, Wednesday, October 17, at 8 p.m. sharp Eight Good Prizes.
2d-89-7383

WE KEEP YOU WARM IN WINTER AND COOL IN SUMMER.
Sanitary Ice Supply. 'Phone3700. The Best of All Good Fuels, whether it be Wood, Coal, Coke, or Charcoal. dtf

HOUSES TO RENT
320 Maitland Avenue to rent, immediate possession; and 302 Margaret Avenue to rent, possession 1st November. Apply Hall & Stevenson. 3d,89,7370

HEATING, TINSMITHING, PLUMBING.
Have W. R. Turner 195 Simcoe Street. Phone 591
REPAIR YOUR HEATING SYSTEM
Agents for Hecla Furnaces
t.t.s.—tf

POCAHONTAS COAL
Choice Pocahontas Coal, Red Jacket Champion and Helvetia Steam Coal; also all sizes of Coke in stock at current prices
McCarthy & Johnston Phone 96
Tues.-Fri

Y.W.C.A. CAMPERS' REUNION
Saturday evening. Come and meet your Camp friends. Several groups coming from out of town. All Peterborough campers who can be present please phone Y.W.C.A. by Thursday. Weiner roast, 5.30 p.m. Evening program, 8 p.m. Games, swimming, stunts, sing-song. Bring your snapshots, bathing suit and running shoes.

CARD PARTY
Come and bring your friends to spend an enjoyable evening at the weekly Euchre, Wednesday, Oct. 17th, 8.15 p.m. in Sacred Heart Church basement. Twelve good prizes. 1d-89-7392

MISS OLIVE NORTHEY
has completed a Special Course in Princess Pat Beauty Aids, and will be pleased to discuss your Skin Problems with you, and apply Corrective Treatments. Telephone 3754 for appointment. 144 Hunter Street W. 2d-90-7400

CENTRAL HOME AND SCHOOL ASSOCIATION
Meeting in the Legion Hall, Thursday, Oct. 18, at 8 p.m. Presentation of entrance certificates by Mr. McNabb. Speaker will be Mrs. W. R. Morris. Everybody welcome.
1d-89-7394

KING'S DAUGHTERS' TEA
The King's Daughters are having a tea and sale of home cooking on Friday afternoon, October 19th, from 3 to 6, at the home of Mrs. B. B. Gillespie, 273 George street. Admission 25c. 2d,16,18,7388

Coat Special
Just arrived a large range of Ladies' Coats in various sizes and styles. New fabrics and good fur trim. Special at 12.98 to 16.98
NEW HATS AND NEW DRESSES AT MODERATE PRICES.
Black's
PHONE 2029 - GEORGE AT KING

SEE the Display by the May Oil Burner of Canada, Ltd.,
OF THE WORLD FAMOUS
QUIET WAY
AUTOMATIC
OIL BURNER
in the
Examiner Window
ALL THIS WEEK.
Local Representative
A. NELSON
364 Park Hill Road - Phone 1054

The PERFECT DIAMOND INVESTMENT

The Engagement Diamond

Newest and smartest settings are now on display with Wedding Rings to match.

Diamond Engagement Rings, moderately priced from $15.00, $25.00, up to $500.00.

See these Diamond Rings in our Private Diamond Room.

Warne's
DIAMOND HALL
Phone 880.

GOLDEN LINK REBECCA LODGE
Celebrate an anniversary tonight at 8.00 p.m. There will also be a fruit, jam and pickle shower for the home. 1d-89-7393

FIRST ANNUAL AT HOME
of the Young People's Liberal Association of Peterborough city and county, will be held in the Canadian Legion Hall, Peterborough, Frday eveneng, October 19th. The occasion will be informal. Light refreshments. Mose Yokom and his orchestra. Bridge and Euchre at 8.30. Oancing at 8.45. Admission, 50c, tax included. Members free.
1d,89,7389

DUKE OF KENT IS IN BELGRADE

Will Represent King George at Funeral of King Alexander.

FIANCE IS ALONG.

BELGRADE, Yugoslavia, Oct. 16. —(A.P.)—The Duke of Kent, fourth son of King George of England, and his fiance, Princess Marina of Greece, arrived quietly to-day for the funeral of King Alexander.

The couple left immediately for Dedinje to visit little King Peter II and his widowed mother, the Dowager Queen Marie.

Alexander's body, which arrived from Split shortly after last midnight, will lie in state until the funeral service Thursday.

Half a million Yugoslavs and distinguished representatives of nearly every European nation, including many noblemen, crowded Belgrade to-day.

After a brief religious service, during which Marie and Peter prayed beside the coffin, Alexander's body was taken to a catafalque of the old palace. Some time to-day it was to be transferred to a sarcophagus made by an Austrian firm and almost a replica of the one in which the late Archduke Franz Ferdinand of Austria, whose murder touched off the Great War, was placed.

LINER MANHATTAN SETS SPEED RECORD

Crosses North Atlantic From New York in 5 Days and 6 Hours.

COBH, Irish Free State, October 16 (A.P.). — The American liner Manhattan set a new post-war speed record of 5 days 6 hours 19 minutes to-day for the crossing from New York to Cobh. Her average speed across the Atlantic was 22.78 knots.

The Manhattan is believed to be the only American passenger vessel in recent years to set a record for a North Atlantic crossing.

Judge Thos. F. Battle Opens Mattawa Court

MATTAWA, Ont., Oct. 16 (C.P.). —Fall session of the district court here, Judge T. F. Battle presiding, will have only one case on the docket. The Children's Welfare Committee of the town is suing the Corporation for approximately $600 which, it claims, is a deficit incurred by the committee and was guaranteed allegedly by the Town Council.

FAINTING WOMEN.
KIMBALL, Neb., October 16 (C.P.). — "Fainting women tell no tales" is the title of a Nebraska robber's text.

He entered the Kimball Seed Company, poked a gun in the face of Mrs. Clarabelle Parish, bookkeeper, and said "Faint!"

Mrs. Parish did just that; the robber scooped up about $28, and walked away.

HEALTH BOARD HEARS REPORT

Dr. Fraser Gives Explanation Regarding Bacterial Count in Milk Samples.

SOME MISUNDERSTANDING.

Dr. G. Murray Fraser this morning drew to the attention of the Board of Health the fact that the city is free from any cases of infantile paralysis. "The city is extremely fortunate and can congratulate itself on that state of affairs" the M.O.H. believed, "in view of the fact that there are seventy cases of infantile paralysis in Toronto".

In his monthly report to the Board Dr. Fraser remarked upon the completion of the new offices of the department which were opened at the beginning of the month. "These rooms are very satisfactory and are I believe a credit to the city", his report stated.

During the month considerable equipment was ordered and installed and the department is now in the position to render satisfactory service to the city.

Commenting on the collection of milk samples, which is a different procedure from that practised formerly, Dr. Fraser stated, "the report of the analysis of milk samples published in the press had unfortunately led to some misunderstanding on the part of certain consumers and vendors".

"The bacterial count is a source of information which is often misunderstood. Anyone familiar with the testing of milk knows that bacteria multiply very rapidly in milk if it is not kept at a low temperature. Pasteurization kills all disease producing germs in milk, but certain harmless bacteria, which are resistant to heat, are not destroyed and continue to multiply if the temperature of the milk is allowed to rise. It is therefore possible for pasteurized milk to have a higher bacterial count than raw milk. Pasteurized milk with a high count is safer than raw milk with a low count because it contains no disease producing bacteria".

During the month the M.O.H. reports he made an inspection of all fruit stores in the city, and as required by the Public Health Act, he made a sanitary inspection of all the schools, which resulted in a number of recommendations to the school boards. "On the whole I found the schools in a satisfactory condition", he stated.

JAPAN OPPOSES NAVAL TREATY

Asserts Priority Right to Maintain National Security by Arms.

ISSUES FIVE POINTS.

TOKYO, Oct. 16. (C.P.-Havas).—Japan has definitely decided to denounce the Washington Naval Limitation Treaty, the foreign office spokesman announced to-day.

This was disclosed in a statement which the spokesman outlined to the press the five-point instructions given to Admiral Yamamoto, Japanese delegate to the Bilateral naval conversations in London, which will be resumed Oct. 20.

The five points are:

1. Every country has the right to have national security, and consequently, Japan has the right and power to ensure her security and maintain peace in the Far East.
2. Reduction of eeffectives and armaments.
3. Reduction, even supression of offensive weapons and strengthening of defensive weapons.
4. Japan will denounce the Washington Treaty with the hope that it will be replaced by a new and equitable pact.
5. In the event of a failure of the conference, Japan will take appropriate measures to ensure her security, preserving meanwhile her Pacific attitude.

Obituary

ALEXANDER L. RICHARDSON

For many years the operator in charge of the Peterborough Lift Lock, Alexander Kennedy Richardson, passed away at his home, 306 Simcoe street, this morning, after a brief illness. He was 78 years of age.

Mr. Richardson's parents, the late John Richardson and Elizabeth Smith, were natives of Scotland, but the deceased was born after the removal of the family to Montreal. He came here 31 years ago and made an early connection with the Trent Valley Canal, serving in several different capacities before being elevated to the post of master in charge of the Lift Lock. He retired quite recently.

Attending St. Andrew's United Church, he was a Forester and a member of the Corinthian Lodge of the Masonic Order.

Mr. Richardson's wife predeceased him last May. He is survived by two sons, Rolland and Angus; four daughters, Mrs. Ada E. Streng, Mrs. Joseph Gibson, Mrs. John L. Gillespie and Ethel Richardson. Two brothers, Frank and James, both in Saskatchewan, also remain.

MAIN STREET TOPICS

Jabs and Jottings as Picked Up by an Examiner Reporter.

ST. PETER'S SCOUTS
At the recent meeting of 6th Peterborough (St. Peter's) Scout Troop, Len Thomas broke the flag and Bill Flint outlined the program of the evening. The Beavers led the patrol competition with other patrols following closely. The periods between games were spent in reviewing first aid work, while recruits were drilled in tenderfoot work. The Beavers and Chickadees won a game each in the sports. At the council fire Bob Baldwin announced the choosing of a rugby team. A shield presented for patrol competition was won by the Chickadees.

LEGION RALLY POSTPONED
The proposed rally of Canadian Legion branches in the Peterborough zone has been indefinitely postponed, according to information from N. A. MacColl of Campbellford. Arrangements had been discussed for a Peterborough meeting this month, but Legion officers decided upon an adjournment until some date in November.

KIDNAP MYSTERY STILL UNSOLVED

Solution of Mystery Depends on Finding of Two Men.

STRAIN TERRIFIC.

By Richard Rendell.

LOUISVILLE, Ky., Oct. 16 (A.P.). —Solution of the Stoll kidnap mystery was represented by police today to rest on the capture of two men—one the short and muscular man who executed the actual abduction—and the other a strapping six-footer.

As nerve-worn peace officers — Federal and municipal — groped through the maze of clues that have arisen since the disappearance of Alice Speed Stoll, it became known that the second man sought for questioning in the case is blonde and about 40 years old.

His features are described as thin —long pointed nose, narrow lips and close set eyes.

Fiendish Face.

The description of the kidnapper given authorities by Anne Woolet, the Stoll maid, outlined him as having an extremely pale face that was twisted into a 'fiendish' grimace all during the time he was in sight.

He is thought to be about five feet eight inches in height and 150 pounds in weight. His black hair was parted in the center.

Tenseness characterized the family's attitude for a time last night giving rise to the belief that an important development was near. But soon the feeling ebbed away.

George Stoll, a brother-in-law, spoke the thoughts of the clan. "If we could get some word it wouldn't be such a terrific strain. If there were only some way of knowing how she is..."

There are those who believe Mrs. Stoll is dead. The $50,000 ransom note is reported to have set yesterday as the time either for the murder of the woman or for a second communication.

Judging from George Stoll's remark, there was no communication.

Major William Schmidt pointed to another angle. "Figure it out for yourself," he said. "Mrs. Stoll was sick and thirtly clothed. It was the coldest night of the season, and she was struck. It looks bad."

Police to-day expressed the theory that the actual abductor was dominated by another individual, either the tall blonde or a third person.

Chatham Fire Sweeps 300 Acres Of Pasture

CHATHAM, Ont., Oct. 16 (C.P.).—Fire last night broke out on pasture land in Dover West, and swept over 300 acres on the respective properties of Gilbert Beaume, farmer, and Dr J. W. Rutherford of this city. The latter used the property for hunting. Reaume's men worked all night and battled the fire successfully. The fire is still raging on the Rutherford property, but no buildings are endangered. Fire of unknown origin last night destroyed a 35-foot wood bridge on the farm of Mrs. Wallings, Concession 9, Dover. Both fires are thought to have originated from dropped cigarette ends.

King Carol Attending Funeral of Alexander

BUCHAREST, Rumania, Oct. 16 (A.P.).—King Carol is on his way to Belgrade to-day to attend the funeral of his brother sovereign, King Alexander of Yugoslavia, but his subjects, with few exceptions, do not know it.

By government order, the newspapers were forbidden to mention the fact that the King was absent.

It was the first time he had risked leaving Rumania since his dramatic and secret return to the country, when he seized the throne more than four years ago.

PAQUETTE SUIT IS DISMISSED

Appeal Against Judgment of Mr. Justice McEvoy Fails at Osgoode Hall.

TWO LOCAL CASES.

Two local appeals were dismissed in judgments given at Osgoode Hall yesterday.

In the case of J. Raymond Paquette and all other creditors of James B. Brown vs. James B., Lillie A. and Elizabeth A. Brown on an appeal by the plaintiff from the judgment of Mr. Justice J. A. McEvoy dated June 6, 1934, dismissing the action of J. R. Paquette to set aside judgments for $929.89 and $5,200 obtained by the defendants, Lillia A. Brown and Elizabeth A. Brown, the appeal was dismissed with costs payable by the appellants. G. N. Gordon, K.C., for the appellant, J. R. Paquette and B. D. Hall, for the respondents, Lillia A. Brown and Elizabeth Brown.

The other case was that of Wallace Dewart et al, executors of Lavinia Payne, vs. Addie Evelyn Payne, personally, and as administratrix of the estate of William K. Payne.

This was an appeal by the plaintiffs from the judgment of the Honorable Mr. Justice J. A. McEvoy dated the tenth day of May, 1934, in an action by which the plaintiffs claimed to be entitled to share in joint bank accounts in the names of William K. Payne and Addie Evelyn Payne, and in certain bonds held in a safety deposit box in the joint names of the said William K. Payne and Addie Evelyn Payne, such bonds being bearer bonds and both parties having access to the box independently of the other. On the appeal before the Hon. Mr. Justice Riddell, the Hon. Mr. Justice Masten and the Hon. Mr. Justice Macdonnell from the judgment of the Hon. Mr. Justice McEvoy, dismissing the action with costs, G. N. Gordon, K.C., appeared for the plaintiffs as appellants and J. W. Stevenson appeared for the defendant as respondent, and the appeal was dismissed with costs against the appellant.

In both appeals all three judges of the Appellate Division concurred in the dismissing judgments.

NO AGGRESSION BY YUKOSLAVIA

Spirited Denial of Reported Ultimatum Sent to Hungary.

BLAME U.S. PRESS.

VIENNA, Oct. 16.—(AP)—Reports abroad that Yugoslavia planned an ultimatum to Hungary brought immediate and vigorous denials today from the Yugoslav legation.

"If American newspapers continue their sensational and unfounded reporting," was the angry retort of a legation spokesman, "then they'll have to bear the responsibility for whatever may happen. No one in a responsible position in Yugoslavia even thinks about sending an ultimatum to any government."

"The situation in Europe is delicate and dangerous enough," the spokesman continued, "without these fake dispatches. There already is so much dynamite strewn around Europe that even thoughts about an ultimatum could originate only in a distracted mind or from a professional firebug wishing to set all Europe afire again."

Ready To Start East With H. W. Vermilyea

LOS ANGELES, October 16 (C.P.). — Inspector Hamar K. Gardiner of the Ontario Provincial Police expected to start the long return trip to Belleville Ont. today with Harold W. Vermilyea, charged with murdering his mother on October 4, in custody.

Vermilyea, arrested at his Ontario, Calif., home after Mrs. Nathaniel Vermilyea, 72, had been fatally attacked by an axe-wielder at Belleville, formally waived final extradition proceedings yesterday. David Head, United States Commissioner here, was scheduled to sign an order this morning placing the suspect in charge of Inspector Gardiner.

The accused man, who professes his innocence, declaring he has not been out of California in more than a decade, wound up his business affairs over the week-end. He already has said good-bye to his 18-year-old daughter and 13-year-old son.

Butter Production Higher In September

TORONTO, Oct. 16 (C.P.).—Production of creamery butter in September totalled 7,678,553 pounds which represents an increase of 8.82 per cent. over the corresponding month of 1933. Total production for the year to date was 62,880,475 pounds, an increase of 3.27 per cent. over that of the same period last year.

KINGSFORD-SMITH IS OUT OF BIG RACE

"Official Tardiness" is Blamed for amous Pilot Not Entering Race.

SYDNEY, Australia, Oct. 16.—(A.P.)—Sir Charles Kingsford-Smith, Australian aviator, to-day said "official tardiness" and an unforeseen accident made it impossible for him to face the starter's gun in the England to Australia air race starting next Saturday.

Part of the responsibility for his failure to enter the race rests with a testing pilot who flew his reconditioned plane to the United States' Department of Commerce airdrome near Los Angeles.

He said the pilot failed to obtain a departmental certificate, and that this omission caused a month's delay.

Kingsford-Smith is preparing to start a flight for San Francisco, planning to take off shortly after dawn Saturday.

"In this flight, more difficult than the England to Australia race, I will show that I am no squib," he said.

Temperance Talk Feature Of Meet

At the October meeting of the Living Link Mission Circle, held last evening at the home of Mrs. W. Fanjoy, Crescent street, consideration was given to temperance matters, the Temperance secretary stating that the use of intoxicating liquors was contributing largely to the lack of safety in driving on streets and highways.

The president, Miss E. Forester, opened the meeting for the business session. Later, Miss B. Edmondson took charge.

Two chapters of the Study Book, which was completed recently, were reviewed by Miss I. Stanbury and the meeting closed with the Mizpah benediction, after many helpful and inspirational ideas were derived from the discussions.

DANCE TONIGHT
BROCK STREET SUMMER GARDENS
FIREMEN'S BALL
Mose Yokom and His Orchestra
Best Sponsored Dance of the Season.
Tickets 25c, which includes Dancing for the Evening.
Proceeds in aid of Firemen's Christmas Toy Fund.

The MAYFAIR
Cordially Invites You to Attend the Opening of the MAYFAIR DANCE SALON
Friday, October Nineteenth
Presenting
Bobby Clive and his Music
380 George St. Peterborough

Shop At ZELLERS It Pays

We Outfit Young Canadians
for all Kinds of Weather
Children's WARM UNDIES

PLUM FLEECE COMBINATIONS
Heavy quality, natural color. Sizes 18 to 28 .....
69c * 89c

FLEECE LINED BLOOMERS
In white, pink and navy .....
29c

Pantie Dresses
Good quality tweed. Various colors and patterns. Long sleeves, pique collar and cuffs. Sizes 2-6
1.00

Tweed Skirts
Heavy tweed in blues and brown. Pleated skirt with broadcloth waist. Size 6 to 14 years ..
79c

For Miss 7 to 14
DRESSES
Carlton Crepes, pique trimmed, assorted color checks. Long sleeves. Ideal for school wear..
89c

COATS
HEAVY QUALITY CAMELTEX
We carry these in all sizes from the infant to the grown-up girl. Sizes range from 2 years to 16 years. Priced from .
5.95 to 8.95

LINDSAY COUPLE 54 YEARS MARRIED

Mr. and Mrs. John Forman Celebrate Anniversary in Quiet Manner.

LINDSAY, Oct. 16.—(Special.) — Mr. and Mrs. John Forman of Lindsay, yesterday celebrated their fifty-fourth wedding anniversary. The event was celebrated in a quiet manner with only their immediate family present, although numerous congratulations were received from friends in town and country. For many years Mr. and Mrs. Forman lived on Long Point, Balsam Lake, in Fenelon Township, where they are particularly well known. The members of the family are: Charles Forman of Cambray, Roy Forman of Eldon Station, William Forman of Lyleton (Man.), Jasper Forman of Lindsay, Mrs. H. W. Stone of Lindsay; Miss Mary Forman, Assistant Superintendent of the Hospital for Incurables, Toronto. William Forman died four years ago as a result of war service in France.

Your Health

By DR LOGAN CLENDENING

Football injuries in a certain boys' school have been reduced from 243 to 75 in one season. This has been accomplished by intelligently planned and enforced preventive measures. The enforcement is quite as important as the planning, as boys are not only careless about the possibilities of harm, but even inclined to be braggadocio on the subject.

The reduction in the number of injuries was developed "as the causes for special regional injuries were examined in respect to the anatomic strength or vulnerability of the part, the character and direction of the force inflicting the injury, the distribution of padding within the uniform, and the style or form of play".

Formerly the fingers were injured more often than any other spot, during last season the knee.

The finger injuries were due to spreading of the thumb and fingers in the process of tackling and straight arming. Instruction by coaches in proper spacing of fingers and use of hands reduced these injuries to one-sixth their former frequency. (In this school 80 per cent. of the boys play football: They are not, therefore, seasoned players).

Ankle injuries, which formerly were frequent, are reduced by the use of ankle bandages.

Muscle injuries, due to a direct blow, are among the most frequent still encountered. The muscles of the neck and thigh are the ones which bear the brunt. These bruises cannot be stopped entirely but careful padding, with especial reference to fitting the padding to the parts so it will stay put, reduces them by about two-thirds.

Knee injuries increased last year, possibly due to a change in the style of play, lateral passes and lateral runs.

In directing football athletics among younger and less experienced players, much grief can be avoided by watching the general physical reactions. Removal from scrimmages of boys who are losing weight, and removing from the game players who get tired during the closing periods of play, are items of this sort.

An interesting observation is that salt will relieve the exhaustion of strenuous play. This has its basis in many other instances of severe labor: The amounts of salt lost in the body from the excessive sweating is astonishingly large and depletes the salt reserve of the body to the danger point. In experiments in a sweat box it was found that 20 to 46 gms. of salt were lost in a single treatment, and replacement entirely abolished the sense of fatigue and exhaustion resultant.

Editor's Note: Six pamphlets by Dr. Clendening can now be obtained by sending 10 cents in coin, for each, and a self-addressed envelope stamped with a three-cent stamp, to Dr. Logan Clendening, in care of this paper. The pamphlets are: "Indigestion and Constipation", "Reducing and Gaining", "Infant Feeding", "Instructions for the Treatment of Diabetes", "Feminine Hygiene" and "The Care of the Hair and Skin".

Argentina is completing plans for the construction of a highway, 250 miles long, between Buenos Aires and Mar del Plata at a cost of $6,800,000.

Fashion Service

SWAGGER SUIT

Here is a delightful pattern, whether you want a swagger suit, a separate coat or a separate dress of shirtwaist type. The pattern includes the dress and coat.

It's pictured in grey and red tweed mixiture, so modish.

As a separate dress, it's stunning in checked crepe, necktie silks, gay angora plaids, etc.

It's so simple to make it.

Style No. 3376 iis designed for sizes 14, 16, 18 years, 36, 38 and 40 inches bust. Size 16 requires 3⅞ yards of 39-inch for dress and 2⅛ yards of 54-inch for coat.

The Examiner:
Please order for me—
Pattern Number .....
Size .....
My Name .....
Address .....
.....
I enclose 15c in payment. Allow five days for return.

TOMATOES TABOO THOUGHT POISON

Party of 70-Year-Olds Recalls Some Inedibles of Their Baby Days.

BLENHEIM, Ont., Oct. 16 (C.P.) —Another of hte famous birthday parties of Blenheim's "Babies of 1860" has been held. This time it was for W. E. Hall. The Club gives a party when any member has a birthday.

All of the members are 74 years of age except one. They state that there are several others in the town and surrounding district who are eligible to join the club, "but they do not wish to do so for fear of disclosing their ages."

Each one of the members present gave a little talk, but the main speaker of the "Hall" party was Dr. A. R. Hanks who told of the improvements of medicine and surgery since they were born.

"Why," he said, "in the days when we were babies tomatoes were not thought fit to eat. They were looked at as poisonous, and a cause of cancer. Positively, cancer and consumption are not carried down from generation to generation. "He held that there is more progress in medicine and surgery than in any other branch of science."

AUTO ACCIDENT IS FATAL.

ALMONTE, Ont., Oct. 16 (C.P.).—Clifford James died here yesterday from injuries received Sunday in an automobile accident near Carleton Place, Ont. Doctors said a fracture at the base of the skull and other injuries caused his death. An inquest was opened but adjourned until next Monday.

SALLY'S SALLIES

Flirting is a sign of unsettled whether—

She Plays Organ at 75 Years

TAKES KRUSCHEN TO KEEP RHEUMATISM AWAY.

Writing to tell how she keeps her activity, this wonderful old woman states:

"My hands were becoming so crippled that I had to give up piano and organ playing—and almost entirely gave up knitting. I have been using Kruschen Salts for nearly two years, and am very pleased with the result. Last August I played two church services on the organ, and hope to do so again this August. My fingers are nearly straight, and quite supple, and I am 75. I have recommended Kruschen Salts to many people."—A.A.C.

The six mineral salts of Kruschen have a direct effect upon the whole bloodstream, neutralizing uric acid, which is the recognized cause of rheumatism. They also restore the eliminating organs to proper working order, and so prevent constipation, thereby checking the further formation of uric acid and other body poisons which undermine the health.

Household Hints

Menu Hint
Rice With Creamed Salmon
Stewed Tomatoes
Mixed Vegetable Salad
Apple Pie Coffee

Rice is used in this menu to take the place of potatoes. Use cucumber, celery cabbage, peppers and a wee bit of onion in the salad.

Today's Recipes

Rice With Creamed Salmon. — Cooked rice served with a sauce of creamed salmon makes a delicious luncheon dish for children or grown-ups. Simply flake the salmon, add a well-seasoned cream sauce, season well, heat and serve over well cooked rice.

FACTS AND FANCIES

Tomato Preserves

One pound tomatoes, two cups sugar, grated rind and juice of one lemon. Skin tomatoes, sprinkle with sugar. Let stand a short while. Heat slowly to boiling, boil quickly until thick. Seal at once in jars or glasses.

Cavan

Mr. and Mrs. Clarke Swain and daughter Molly of Toronto were the week-end guests of the former's parents, Mr. and Mrs. J. C. Swain.

Mr. and Mrs. George Hooton of Fairmount spent Sunday with Mr. and Mrs. James Douglas.

Miss Jennie Swain of Lindsay is visiting her sister, Mrs. William Tinney.

Mr. and Mrs. Robert Hooton of Fairmount were guests of Mr. and Mrs. James Douglas on Sunday.

Mrs. Wellington Card and sons Clayton and Melvin were visitors at the home of Mr. and Mrs. Egbert Pitchett of Keene on Sunday.

Mr. and Mrs. Harry McArthur of Fairmount were Sunday guests of Mr. and Mrs. James Douglas.

Mr. and Mrs. Robert Swain of Valentia are visiting friends here.

Sleeping Sickness

By DR. T. P. McCULLOUGH
166 Brock St.

Encephalitis lethargica, erroneously called sleeping sickness, the latter being a tropical disease of entirely different cause and character, appears in epidemic form. It is an acute infectious disease of the brain, mildly contagious, which has been known to exist since the early part of the eighteenth century. Its contagiousness is about the same in degree as that of infantile paralysis, that is, not severely contagious as in the case of measles or smallpox. It affects both sexes about equally and is more common in cold weather. Like infantile paralysis, the cause is a filterable virus, the germ actually producing the disease being so small as to be invisible under the microscope, and which passes through a porcelain filter.

It is probable that mild cases and healthy carriers act as distributors of the disease. The most constant signs of the disease are fever, lethargy or sleepiness and paralysis of certain muscles, especially those of the eye. Whilst the onset may be sudden, it is usually gradual and marked by malaise or bronchial catarrh, loss of appetite, nausea, general pains and giddiness. A moderate fever lasting from a few days to two or three weeks is nearly always present in the severer forms. In the great majority of the cases, lethargy, sleepiness or stupor are striking features. Sometimes there is actual coma, not only in children but in adults. Loud speaking generally suffices to rouse the patient, but he is dull and takes little interest in what goes on about him, although he may hear what is said. The face is without expression. The eye symptoms such as double vision and ptosis (drooping of the eye-lids) or paralysis of the muscles, such as the elevators of the lids, the face, palate, larynx and tongue. The reason for this paralysis is the toxin of Encephalitis lethargica has a selective action upon the oculo-motor nerve cells in the floor of the third and fourth ventricles and later on may involve nerve cells lower down, that of the facial, the vagus and hypoglossal nerve cells. Headache followed by soreness of the scalp is fairly common. Paralysis of the upper and lower limbs or of one side frequently occurs. The death rate is about twenty per cent. of known cases, but if the mild and undiscovered ones were counted, the rate would be lower. Fatal cases usually end in a few days to two or three weeks, and may eventually be due to a complication such as pneumonia, weakness, insomnia, depression or some mental deficiency may persist after apparent recovery, but the conditions to look for are lethargy, sleepiness and eye paralysis with a normal spinal fluid. The somnolence is such a marked feature that the disease is often called in this country "sleeping sickness," but the real sleeping sickness is a tropical disease caused by a bite of the tsetse fly, and there is no relation between the two.

TREATMENT

Care should be taken to keep the sick person apart from others in the household. There is no specific remedy. Rest in bed, absence of excitement, plenty of liquid and semi-liquid fluid, regulation of the bowels and careful nursing are the essentials. Remedies to relieve the headache, restlessness and want of sleep (if a feature of the disease) should be treated.

Encephalitis lethargica is one of the diseases which merits further investigation. Doubtless the research of scientific men will increase our knowledge of the disease and, it is hoped, render its prevention and cure more satisfactory.

MISS ANNE SNYDER

Vita Ray Beauty Specialist

(Direct from New York Salon) will be at

Bond's Drug Store

THIS WEEK ONLY.

Miss Snyder has just completed the Fall course on Skin and Beauty Culture at New York's School of Training. Call in and learn the latest ideas of modern make-up best suited for your skin and individual type. FREE FACIALS, by appointment only. Call 327 or 3327.

JUST AMONG US GIRLS

Bonarlaw

Miss Pauline Rutherford and Miss Marjorie McKeon visited Mrs. Reg. Cross at the home of D. S. Stiles on Saturday afternoon.

Born—On Monday, October 8, to Mr. and Mrs. Alfred Wright (nee Margaret Burkitt), a daughter.

Mr. and Mrs. D. Wellman spent Wednesday with Arnold Wellman.

Mr. and Mrs. Charlie Wellman spent the week-end with D. Wellman.

Mr. and Mrs. A. C. Weymark, of Toronto, spent the holiday in this vicinity.

Miss Verna Andrews was visiting friends in Belleville last week.

Mr. and Mrs. D. Wellman were in Belleville on Thursday and visited Miss Olive Hamilton, who is a patient at the Belleville General Hospital.

Mr. and Mrs. Clifford McInroy and family are holidaying in this vicinity.

Mr. and Mrs. Gordon Hewitt visited with Mr. Isaac McInroy on Thursday evening.

Mr. Alfred Williams was in Belleville on Thursday.

Mr. Jack Grant, of Marmora, spent Thursday afternoon in Belleville.

Mrs. T. M. Reid was a guest of Mrs. Arnold Wellman on Wednesday.

Mr. and Mrs. D. Day, of Toronto, are visiting relatives in this community.

Mrs. Arthur Reid was a guest of Mrs. A. Beckett last week.

REMNANT SALE

All This Week

Hundreds of useful lengths of Dress Goods and Trimmings must go

at ½ Price

Last call to save on Remnants.

TWO SPECIALS!

Crepe-Back Satin

38 inches wide. Reg. 2.29, for. yard **79c**

Handbags

Genuine leather or suede finish leather. Reg. 2.29, for.. **1.49**

UPTOWN SILK SHOPPE
404 GEORGE ST.

Bobcaygeon Woman Observes Birthday

LINDSAY, Oct. 16.—On the occasion of her ninetieth birthday best wishes were extended to Mrs. William Patterson, one of the oldest surviving pioneers of Bobcaygeon district. Born in Consecon, in Prince Edward County, Mrs. Patterson first came to Bobcaygeon when she was 16 years of age. The trip up the lakes was made in a rowboat, and they landed at McConnell's Island. Mrs. Patterson has seen Bobcaygeon develop from a few scattered houses to a well-known summer resort. She not only remembers the first train and automobile to come into the village, but can tell the name of the owner of the first horses. The gravel and cement road between Fenelon Falls and Bobcaygeon was in those days a rough corduroy road for as far as it went, and very little land was cleared.

In those early days she did all the work the farm women did and she likes to tell about them. Mrs. Patterson has a very keen memory, and she still does light work, and patches and darns.

BEHIND the Scenes in HOLLYWOOD

By HARRISON CAROLL.

HOLLYWOOD, Oct. 16.—Take it from those who heard it, the swellest retort in weeks was unconsciously pulled by a 10-year-old at the preview of "The Gay Divorce".

Alice Brady

The picture was just over, and a group of youngsters were begging autographs from Alice Brady, Edward Everett Horton and several other stars in the lobby. Suddenly, Katherine Hepburn made a dash from the theater.

The kids blocked her way, but she kept repeating: "I never give autographs."

Whereupon, one youngster stuck out her tongue and cried:

"Oh, go take a jump in The Lake!"

Kate hasn't been so red since she saw the reviews of the play.

• • •

THE RALPH

Raingers' baby son owes his first name to Marlene Dietrich. Ralph and Leo Robin, composers of "Love in Bloom", have been assigned to write the music for the new Dietrich picture, "Caprice Espagnole". When the German star found that Ralph and his wife were still looking for a name for the baby, she made a suggestion. Mrs. Rainger had three other names in mind, but she couldn't make up her mind. So they put all four names in a hat and she drew one. Which turned out to be Miss Dietrich's selection—"Douglas".

• • •

"IT HAPPENED

One Night", the new attraction at the Regent Theatre, co-starring Clark Gable and Claudette Colbert, starting yesterday, is definitely a must-see. It will surely be one of the ten best pictures of the year, it is certainly the finest of the month, and what's more, we guarantee that no matter what kind of production you usually like, you'll agree with us that "It Happened One Night" is sure-fire entertainment of the highest calibre.

The supporting cast, as in every Capra-directed picture, is excellent. Walter Connolly plays Claudette's father; Jameson Thomas is the man she is struggling north to join. Roscoe Karns is a traveling salesman who recognizes the girl as the runaway Ellen Andrews and who tries to bluff Gable, but finds himself out-bluffed. Alan Hale, Blanche Frederici, Ward Bond, Mickey Daniels, George Breakston, Father Dodd and Irving Bacon were spotted in small but important roles, and even the minor bits are played by seasoned and experienced troupers.

• • •

Song writers' night, in honor of Vincent Lopez, turned out to be a gay evening at the Beverly Wilshire.

Vincent Lopez

Waxing sentimental, Lopez recalled how the famous tunesmiths, from humble starts, had grown and grown until they are now tops in Hollywood.

It was 250-pound Jack Gordon, who got up and said:

"Vince, you say you've seen us grow and grow. I wish you'd stopped me a long time back."

• • •

FUTURE GUESTS

of the Carl Brissons will be glad to hear that the actor has received a new supply of his famous cheese. A Danish motorship has just arrived with 10 pounds of the delicacy, which Brisson's mother made in 1922 and which the star's brother, Hagen Petersen, has just sent on from Copenhagen. The Brisson cheese, enhanced by a special wine treatment, is strong and rich. The actor values it at $100 a pound and serves guests only a small portion after dinner on a single cracker.

• • •

KNICK-KNACKS—

Polly Moran's hubby, Martin Malone, is working as an extra in Sylvia Sidney's new film, "Behold My Wife" and is definitely set on a movie career.

"The law business is not so good," says he. . . . Lyda Roberti's brother, Robert, is here from Shanghai, where he has lived for nine years. . . . Househunting is apparently too big a bore for Max Baer. He has asked the studio to find him one. . . . Stu Erwin's youngster made his stage debut at the age of two before a Boston audience. The kid walked on, the spotlight caught him and he turned to the audience and pointed. It brought the house down. . . . W. S. Van Dyke gets the former Lubitsch office at M.G.M. . . . Which goes to show how he stands at the Culver City studio. . . . And no wonder, with "The Thin Man" such a hit. . . . There'll be only one Hollywood actor, the leading man, in Columbia's "China Roars". The rest will be natives. . . . And Harry Cohn will give the troupe an eight-month shooting schedule in the Orient.

DID YOU KNOW—

That June Knight's real name is Valliquette?

I'LL GIVE YOU — this 25¢ bottle satin-finish furniture polish with each pound tin new Old English Wax you buy

BOTH FOR 59¢

New Wax Discovery Makes Waxing Floors Easier than Ever Before . . . Don't Miss Bargain Offer . . . at Nearest Store

Now the way has been found to blend the finest Carnauba waxes into a smooth, creamy paste that quickly gives floors a long-wearing, scratch-resisting, beautiful surface impossible before. This wax, blended by the KORIC PROCESS, is the new OLD ENGLISH WAX.

You'll be amazed when you try it. You'll discover it is now easier to wax your floors than ever before. And you'll find that your floors stay looking like new longer than you believed possible.

YOU GET POLISH WITHOUT PAYING

To make it easy for you to try this new-type OLD ENGLISH WAX we are making you this wonderful free offer—with each pound tin of wax that you buy—at any paint, hardware, department or grocery store—you will receive ABSOLUTELY WITHOUT COST a 25¢-size bottle of Old English Satin-Finish Furniture Polish that gives chairs and other pieces of furniture the beauty they had when they were new. You get both for only 59¢.

DON'T MISS BARGAIN OFFER

Today—go to the nearest store—and get a large bottle of Satin-Finish Furniture Polish with each pound tin of the new, easy-to-apply Old English Wax that you buy. You get both for 59¢. MADE IN CANADA

Old English

WAX...FURNITURE POLISH

Try soaping your clothes with Pearl White Naptha Soap in the usual way, then soak them overnight in cold water. While you are sleeping Pearl seeks out each tiny atom of dirt and loosens it so effectively that there is no need for hard rubbing and scrubbing next morning. Just a quick, easy wash and thorough rinse will leave the clothes fresh and sparkling. Try it and learn how Pearl White Naptha brings you extra leisure.

"Mine is a large family and I used to dread the weekly wash. Then I discovered Pearl White Naptha. No more 'blue' Mondays! Pearl does the work for me and I don't feel a bit tired."

"My! how white Mother's linen is! I'm going to use Pearl when I'm married. I don't want to wear out my new linens with hard rubbing —I want them to last."

"I'm out working all day. I haven't much time for washing clothes and I don't want extra work at the end of a hard day. I use Pearl because it does my laundry more easily and quickly."

You will prefer Pearl White Naptha for more reasons than one. Buy a bar—it costs so little. Compare it with any other laundry soap. Its pure whiteness and clean, fresh smell will delight you. There's nothing like it to ensure a cleaner, sweeter wash in such a short time.

NEIGHBORLY NOTES

Please Phone Items to 1600 or 4601

Mr. and Mrs. David W. Payne, Lakefield, Ont., announce the engagement of their daughter, Velma Eliese, to Mr. William Harold Wilson, son of Mr and Mrs. James Wilson, Keene, Ont. The marriage will take place on Saturday afternoon, October 27th, at 3 o'clock in Bethel United Church.

* * *

Mr. John I. Allen, who is ill in Nicholls Hospital, has a birthday anniversary today.

* * *

Tomorrow evening, the Women's Association of St. Andrew's United Church will be hostesses at a fowl supper.

* * *

The first annual At Home (informal) of the recently organized Young People's Liberal Association of Peterborough city and county is to take place this week, on Friday evening at the hall of the Canadian Legion. Music will be played by Mose Yokom and his orchestra. Bridge and euchre games will be played and light refreshments will be served. On the night of Tuesday, November 20th, the annual dance of the senior Liberal Association of the city and district will be held in the Legion hall.

* * *

Tonight is the night of the big dance at the Brock Street Summer Gardens under auspices of the Firemen of the city. Mose Yokom and his band will play. There will be a balloon dance with good prizes and a big time is expected for all who attend. The firefighters hold this dance just now for the purpose of getting funds to carry on their work at Christmas time, in collecting, repairing and distributing toys for the underprivileged children of the city. By attending the dance tonight, you will contribute to a worthy cause.

* * *

Prize-winners at the euchre party in the Moose Hall were Mrs. B. McMartin and Mr. George Calhoun, first; Mrs. T. Hickey and Mr. H Long, second; Mrs. E. Cooney and Mrs. R. White, third; Miss L Quinn and Mr. R. Shadgett, fourth; Mrs. Hewitt and Mrs. R. White, door prizes. Twenty-four tables of cards were played.

* * *

The annual dance of the Peterborough County Plowmen's Association is planned for the night of Tuesday, November 6th, in the hall of the Canadian Legion.

* * *

A very enjoyable evening was spent on Monday at the home of Mrs. J. Glaum, McDonell street, when the Ladies of the Moose held a progressive euchre party, followed by refreshments and dancing. This is the second in a series of social evenings planned for the coming winter by the society, the first having been held at the home of Mrs. M. Cross of Driscoll Terrace.

* * *

Mr. and Mrs. Rollie Armstrong of Buckhorn were surprised by a number of their friends from Selwyn and district, last week, in a very enjoyable gathering held at their home, when the evening was spent in dancing until a late hour. Among those present were Mr. and Mrs. Bruce Fitzgerald, Mr. and Mrs Melville McWilliams, Mr. and Mrs Clifford Spafford, Mr. and Mrs Fred Clarkson, Mr. and Mrs. Gilbert McIlmoyle, the Misses Beatrice McConkey, Edna McConkey, Blanche McWilliams, Luella, Pearl, Maurietta, Florence and Edna Elliott, Edith, Gladys, Audrey and Daisy McIlmoyle, Genevieve Armstrong, and Messrs. Donald Sage, Bob Armstrong, Don and Jim McConkey, Stanley Seabrook, Max Wilson, Harold, Charlie and Clifford McIlmoyle, Melville Elliot, George McIlmoyle, Howard Ruff, Alex Elliott, Wallace Spafford, Orville McConkey, William McCrae and Donald Munro.

* * *

Madam Merriam is in New York city, attending the official Hairdressers' Show and convention which is being held there this week.

* * *

The Rev. Dr. A. T. Barr, who is convalescing after his recent operation for appendicitis in Nicholls Hospital, will spend the next ten days with relatives in Grimsby.

* * *

The Misses Davidson of Water street spent the past week in Belleville and motored on Sunday to Oshawa for the opening there of Knox Presbyterian Church.

* * *

Mrs. W. J. Mein of Mark street entertained the members of the Women's Patriotic League of Ashburnham at their regular meeting last night. Plans were discussed for a tea to be held on Thursday, October 25th. This is the second of this season's meetings of the League, the first having been held at the home of Mrs. John Kerr, Mark street.

* * *

A large audience attended the delightful recital of Schubert songs given by Greta Schoeni, from the studio of Dorothy Allan Park, in the concert hall of the Conservatory of Music, in Toronto on Saturday evening. Mr. Weldon Kilburn was at the piano, and the assisting artist was the talented young pianist, Dona Wheeler, from the studio of Norah Drewett de Kress. Among those present were: Mrs. Ernest MacMillan, Madam Emmy Heim, Miss Marion Copp, Madam Norah Drewett de Kress, Mr. and Mrs. J S. Atkinson, Mr. and Mrs. Nicholas Horniyansky, Mr. Viggo Kihl, Miss Margaret Brown, Mr. and Mrs. Charles Peaker formerly of Peterborough, Mrs. Weldon Kilburn, Mr. and Mrs. Gordon Davies, Dr. and Mrs. Edmund, Mr. and Mrs. C. D. Fairweather, Mr. and Mrs. Aeberli, Mr. and Mrs. Emmanuel Hahn and Mr. and Mrs. Zuerrer.

* * *

An ambitious program is planned for the big Hallowe'en Carnival of the Kinsmen Club for the night of Wednesday, October 31st, in the Armouries.

* * *

A pleasant evening was spent at the home of Mr. and Mrs. Roland Hill of Chamberlain Street, on Saturday, when about thirty of their friends assembled to celebrate with them the twentieth anniversary of their wedding. In commemoration of the china anniversary many pretty gifts were received by the host and hostess, including a lovely china tea set. The evening was spent in playing games, followed by the service of refreshments by Mrs. Hill.

* * *

On Saturday night, after closing hours, the girl employees of the Zeller Store held a party in the store which took the form of a farewell to the Travelling Supervisor, Miss Grace McKenna, who was at the local store since its opening and who left yesterday for Montreal. On behalf of the girls, Miss Gladys Mayfield presented Miss McKenna with a tortoiseshell compact. A very enjoyable evening was spent, concluding with the service of refreshments, in charge of Miss Marguerite Gilman. Those present included the Misses Marguerite Gilman, Jerry Hogan, Pauline Collins, Majorie Powell, Gladys Mayfield, Viola Emery, Helen Lucas, Jean McLeod, Margaret Hollingsworth, Helen O'Toole, Clothilda Boland and "Ted" Darwin.

* * *

Mr. and Mrs. Lloyd Ames and daughter Mary, of Codrington, Ontario, spent the week-end with Mr and Mrs. C. J. English.

* * *

Dr. H. J. Long is in Montreal attending the Eastern Ontario Dental Association Conference which is being held there this week.

* * *

Mr. Harold N. Carr, M.L.A. for Northumberland and also Mayor of Campbellford, and Mr. Robert Dawson of Castleton, who is the head of the Northumberland School Association, are speaking to-morrow evening at a meeting to be held in Gore's Landing to discuss plans for the building of a Consolidated School in North Hamilton Township. Mrs. Ruby Megge of Gore's Landing, formerly of Millbrook, will give a paper on Rural School Conditions. Mr. and Mrs. W. McKee Bingham of Gore's Landing are entertaining Mr. Carr and Mr. Dawson at dinner, prior to the meeting.

* * *

The first meeting for this season of the Study Club of the Catholic Women's League was held last night at St. Alphonsus' Gymnasium, when a very interesting review of the Pope's Encyclical on Education was presented by the Rev P. Costello. The convenor of the Study Club, Miss Lillian Hurley, presided, and pleasing musical numbers included a piano solo by Miss Ann Donoghue and a vocal solo by Miss Mary McCarthy.

* * *

Mr. and Mrs. J. Dinner of Rogers Street motored home after spending the past three weeks with relatives and friends in Hilton, Wooler, and Codrington.

* * *

Miss Katherine Wallis, who is spending some time in Toronto, will be one of the guests at the Pleiades reception on Saturday evening.

Wing or Porterhouse STEAK 17c

Wednesday At BUEHLER

387 George Phone 3680

Phone Your Order Early. We can give you Service with Quality.

Round or Sirloin STEAK 15c

BLADE or SHORT RIB, lb. - - - - 12c

OLD CHEESE. Real nippy, lb. . 17c

NEW CHEESE. Real tasty, lb.. 15c

MINCED BEEF .. 3 lbs. 25c

BEEF CUTTINGS...3 LBS 25c

Shoulder LAMB CHOPS, lb. ... 15c

Rolled PRIME RIBS. lb. 16c

Garment hangers require correct use to be of best service. It is not enough that the clothes are put over their branching arms. They must be so put on that they hang straight from the shoulders. If the frock or coat does not fit the hanger it is almost better not to use a hanger at all for the garment will bulge in odd place where the ends of the hanger-arms push out the material. When a garment remains long in such a peculiar position, it is difficult to restore the right shape even with good pressing. The textile is stretched out of shape and has to be coaxed back by steaming with a hot iron pressed down over a wet cloth. A tailor's services may be required, and all for the lack of a moment's attention to putting the garment on the hanger in the correct way.

* * * * * * *

If a coat hanger is rightly used, it will save trouble and time otherwise needed in pressing garments. So why not let your coat hangers give you the best of service? See that the arms if it come directly under the top of the shoulder. In some cuts of garments this place is the shoulder seam, but not always is this true. See that the garment hangs in its right folds, that the hem at bottom of skirt, or the lower edge of a coat or blouse is not turned up, and that the sleeves fall as they should. There are women who are so particular about proper adjusting of garment to hanger that they seldom have to iron their garments. Dresses will have to be laundered or cleaned when soiled and some materials, which have to be crisp and which rumple easily, will need pressing, of course. But a correct use of hangers will reduce work amazingly.

* * * * * * *

After garments are put on hangers properly they must not be crowded together in a closet. There are more ways of pressing clothes than with a flatiron. One of them is to hang them so close together that they press against each other and crush materials badly. So don't crowd hangers on rods. Some day soon I shall tell you about various rods, poles, arms and devices on which to suspend garment hangers in closets. Some of them keep the hangers sufficiently far distant from one another to eliminate crowding.

* * * * * * *

Don't forget to send in your recipes for our Cooking Edition which we are planning to issue at a future date.

NUNS WATCH OVER POINCARE

Funeral of France's War-time President to be Held on Saturday.

PLAIN OAK COFFIN.

PARIS, Oct. 16 (AP)—The body of former President Raymond Poincare lay in his study to-day, watched over by nuns, while President Albert LeBrun was speeding to Belgrade.

There he will pay France's tribute to King Alexander, whose killing on French soil hastened Poincare's end. The great Frenchman died early yesterday.

The body of the Great War President was placed in a coffin last night in the presence of his nephews and nieces and a few intimate friends. His widow, overcome with emotion, kept to her room.

The coffin, as Poincare desired, was of plain oak with silver handles and was lined with blue satin. Its plate bears the simple inscription: "Raymond Poincare, 20th of August, 1860—15th of October, 1934."

Flowers were heaped around the casket, placed on a low black-draped platform in the study. It will remain there until it is taken to the Pantheon to lie in state as France pays her last tribute to him.

His funeral will be held Saturday. Burial will be in the little family cemetery at Nubecourt near Barle-Duc.

UKRAINIAN MISSIONARY WORK TOLD IN PICTURES

An interesting program of lantern slides depicting missionary work done among the Ukrainian people, and their customs and habits of life, featured the meeting last evening of the Young Peoples Society of Mark street United Church. The slides were explained by the Rev. C. D. Daniel.

The vice president, Melville Hunter, presided at the meeting in the absence of the president, Carlyle Ferguson.

Miss Jennie Butcher, convenor of the Missionary department, was in charge of the program, and gave a reading, "Our Share in Korea."

The devotional exercises were taken by Fred Parsons and Miss Irene Throop.

COUNTERFEITER ARRESTED.

CHATHAM, Ont., Oct. 16.—(C.P.)—Ira Stenebaugh, 21, of Leamington, arrested at Trenton, to-day pleaded guilty to a charge of uttering counterfeit coins in August, 1932, in Dresden. He was remanded to jail for a week for sentence. Stenebaugh passed spurious 50 cent pieces.

CONTRACT BRIDGE

WRITTEN FOR CENTRAL PRESS

By E. V. SHEPARD

HASTE LOSES GAME.

Time and again lack of due consideration of the opening lead costs game. Remember that about half the time the opening lead and its response by declarer settles the fate of the contract.

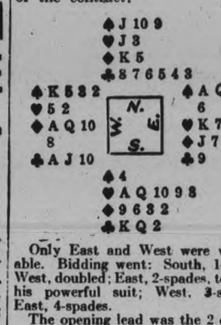

Only East and West were vulnerable. Bidding went: South, 1-heart; West, doubled; East, 2-spades, to show his powerful suit; West, 3-spades; East, 4-spades.

The opening lead was the 2 of diamonds, plainly marking the K in partner's hand, but the declarer thought he did not care for that. He expected to lose only a single diamond and two hearts, at worst. Dummy played low. North's K won. Back came the J of hearts, holding the trick. The 3 of hearts was overtaken by the 8. A low heart was led. That ruined East.

All that the declarer could do was to ruff with dummy's K, hoping that the adverse trumps were divided two-two, so that he could pick them up with his A-Q. When South showed out on the second lead of spades East conceded a trick to opponents going down a trick and receiving his partner's comments meekly.

While it is customary to play for the break, four missing cards are divided three-one about 11 times to nine times for the two-two split. Of course East never thought of the possibility that a heart ruff might defeat the contract, even if he should have done so.

Play the hand normally and safely. Win the opening lead with the ace of diamonds. Take three rounds of winning trumps, leaving a single trump in dummy and two in the declaring hand. Lead the J of diamonds, giving the holder of the K a trick. The declarer then must lose two heart tricks, but that ends his troubles. The dummy will ruff one of East's losing hearts. The other heart will go on a good diamond in dummy. East will fulfill his 4-spades contract.

Can West Make 5-Odd?

West is the declarer. The contract is 5-hearts. The first three leads are the ace of clubs, the ace of spades and the 5 of spades. Before tomorrow think whether West has to lose another trick than the two aces led.

Miss Elizabeth Miller, who recently celebrated her 104th birthday at Perthshire, Scotland, lives in the house in which she was born and cares for a holly tree planted in the garden on the day of her birth.

At the Theatres

AT THE REGENT

"IT HAPPENED ONE NIGHT"

This is one of the most refreshing pictures seen in some time. It is delightful entertainment. It has a different plot, a different hero and heroine, and a different father.

Shakespeare probably thought of the idea first when he wrote "The Taming of the Shrew," but it is a theme that carries with a universal appeal.

Claudette Colbert is the lovely and wilful Ellen Andrews, daughter of a millionaire banker. She marries in haste and then runs away from her father, who threatens to annul the ceremony. On the way, she meets up with Clark Gable, a reporter in search of sensational stories. And they have a great time, riding on a 'bus, thumbing a ride, going hungry, and, quite incidentally, falling in love. The sentimental interest is subordinated at all times to the peculiar temperament of Peter Warne (Clark Gable), who is at his best in the role of a hot-tempered, warm-hearted guy with no liking for a rich gal.

The scenes on the 'bus during a long ride, are some of the best in the story. The impromptu concert in which a trio sings about the "daring young man" is as real as anything encountered in a picture for many long moons. And Warne's scene with Roscoe Karns, as the snooping passenger, is immense.

Walter Connolly has the part of the father who wants his girl to be happy first of all. He shines during the final episode, with a runaway bride in full flight to her herd-tongued admirer.

As a charming interlude in screened stories which range all the way from tragedy to farce, "It Happened One Night" is real, honest-to-goodness entertainment. It is one of those unusual pictures that appear to have evolved themselves so spontaneous is the acting. The back-stage machinery never creaks in this feature. Anyone who is just a little tired of sterotyped screen stories will get a great kick out of Gable and Colbert teamed in a story that seems made to order, so well does it suit them and the light touch that accompanies its screening.

—Jeanette.

AT THE CAPITOL.

"OF HUMAN BONDAGE"

This film has been called the picturization of an attitude and is in reality an effort to bring to the screen a mental phase—the mentality of a man who cannot help thinking crookedly, as it were, because he has a defect in his physical makeup. It is a theory held by many that a cripple usually has a twist in his brain and the picture brings that theory to the silver sheet. Philip Carey, while his club foot imposes upon him an almost intolerable sense of deficiency and inferiority, remains under the spell of a weak and evil woman. When his physical defect is remedied, he stands free of her lure.

The restrained and charming acting of Leslie Howard goes with a lagging tempo in this feature. One can understand how the blonde and vital Mildred Rogers, the cheap waitress of a cheap eating-house, has difficulty in concealing her contempt for him. In this role, Bette Davis is absolutely superb. It is seldom that so splendid a bit of acting is seen. And her cockney accent is marvellous—for a real Yankee.

It may be of interest to know that this picture is filmed from a book said to be autobiogrphical. Somerset Maughan, the author, is divorced and lives now in an aloof and cynical atmosphere of his own.

The story, briefly and roughly, has to do with the infatuation of a sentimental toff for a cheap and tawdry girl with a wonderful figure and a big pair of eyes. This infatuation persists through many sordid disillusionments, until Frances Dee, a sweet young thing, comes along to help destroy the obsession which darkens the life of Philip Carey.

Kay Johnson has the minor role of Norah, Reginald Denny is the bounder, Harry Griffiths, and Alan Hale, who was admirable in the role of the curly-headed adventurer in "Little Man, What Now?", is the equally dramatic Emil Miller, in this piece. It is a splendid cast.

With the feature is a comedy that includes the two cut ups, Clark and McCullough, and those who like rough and ready jazz music will appreciate the bountiful efforts at entertaining of Cab Calloway and his band.

—Jeanette.

The GOSSARD Line of Beauty

Mis Simplicity

The Inside Story of a Smart Figure

Depends on the foundation garment you wear. With this season's styles so trim and tailored, and svelte lines in afternoon and evening frocks, it is absolutely essential that you wear the right type of gament.

We advise the MisSimplicity, that sculptures the figure to perfect princess lines. . . . The secret of this garment's qualities lies in the clever straps that cross and button in back! The diagonal "cross pull" of the straps scientifically uplifts the bust to a natural curve, flattens the diaphram and abdomen and slenderizes the waistline.

There's a MisSimplicity for every figure. Consult our Corsetieres on the correct type of garment for your figure. Prices range .....

5.00 to 16.50

RICHARD HALL, LIMITED

CORDOVA MINES

Mrs. Jack Edwards and son Ray are visiting her aunt, Mrs. Robert Chambers and Mrs. Ludford of Toronto.

Miss Olive McLaughlin of Toronto spent the week-end, guest of Mrs. James Barron.

Mr. Clayton Graham, carpenter at the mines, and his family of Marmora moved to Cordova on Thursday.

Special revival services are to be held at the Free Methodist Church, Cordova, for an indefinite time. The (Rev.) R. E. Orser of Verona, Ontario, will officiate part of the time.

Mr. and Mrs. Frank Burkett of Prince Edward County are guests of Mr. and Mrs. Arthur Caverly.

Mr. Clayton Graham was called to Hastings owing to the death of his aged father of that place.

"Vogue's "Finds of the Fortnight"

Exclusive to Barrie's

Town life with its social season calls for smart new clothes—Vogue's Fashion Editors have selected for us the pick from the exciting new fashions — shown today in our store.

See October 15th Vogue

SELECTED BECAUSE—Patou sponsors velveteen as a medium for informal afternoon frocks. Designed on slender lines with Vionnet's adjustable collar and revers, faced in contrasting tones. $23.00.

SELECTED BECAUSE—a Russian peasant's smock inspired this two-piece frock whose deeply shirred blouse flaunts full peasant sleeves and a corded belt with long ends. In contrast, the skirt is pencil slim, hanging straight from its silk bodice top. $40.00.

SELECTED BECAUSE—the slender, streamline silhouette of this daytime frock is definitely Molyneux. Remove the gilet and it is equally effective when worn with furs or various accessories. $30.00

SELECTED BECAUSE—the Cossack influence, which predominates daytime fashions, is apparent in the high cowled neckline and wide jet girdle on this tunic frock in a sheer woollen Diminutive jet beads scintillate in spaces squares in on an all-over motif $50.00

Manufacturing Furriers Phone 340

Barrie's

310-314 GEORGE STREET

Chabot Refuses To Sign Contract With Hawks

INSIDE THE PADDOCK

BY ART MURRAY

IT WAS LIKE old old times the other day at Dufferin to see Broadway Lights come down in front. Up until a year ago last July when he met with a serious accident at Windsor the five year old son of Broadway Jones was considered the best handicap horse in Canada. Since that time his proud owner Brooklyn Tommy McCarthy has been nursing him along in the hope that he would regain his form. Most owners would have cut him loose, but not so with McCarthy, who appreciated all the purse money that this good horse had won for him in days gone by, and his long efforts were rewarded on Saturday, when Broadway made a show of his field by romping home an easy winner by some five open lengths and just galloping. The best part of it was that he showed no signs of lameness and is as sound as a bell again. He will win a lot of races down south this winter so keep both eyes on him.

× × ×

Jockeys Remillard and Jelly who figured in the spill on opening day were not as seriously injured as thought at first. The former suffered a broken leg and the latter three broken ribs. Neither boy will do any more riding untill next year. While speaking of jockeys we hear that Frankie Mann now weighs 126 pounds and that likely means the end of his riding career, as iit would weaken him too much to try and reduce. He has a thorough knowledge of the racing game and will have no trouble locating a position as trainer although he will be sadly missed from the ranks of the riders as he was one of the best. It was only this past summer that he rode Horometer in all his important wins. The McLaughlin Stable will have to obtain some new riders as with the loss of Mann, comes the announcement that their other jockey, Thomas has had his license revoked by the Canadian Racing Association for rough riding.

× × ×

CHICKPEN and Sweepstaff from the Harry Hatch barn each should cop a purse before the present Dufferin meeting comes to a close. Both are in grand form and raring to go. Sir Byron is another who favors this track and will make them all sit up and take notice before the week is over. Don't forget that Dougherty is the best half mile rider plying his trade at the present meeting and any horse he is on is sure of getting an intelligent ride.

× × ×

Our old friend Faux Pas is down at Laurel and will be heard from in the near future in these long distance events. This one can run all day without tiring. Unencumbered is also at the same place and is getting ready for a winning effort. This one can sprint or go over a distance of ground. Over at Narragansett is Indian Runner, a handicap horse of more than ordinary ability. He will defeat all the top notchers one of these fine days so don't miss him. Also down there they have one called War Plane who always pays a good price when he wins and it won't be long now. Old Granite Rock is up at Dufferin just waiting for the proper spot. He always favored this track and this fall will be no exception. Dougherty will likely ride him which makes iit that much better. Candyman is another we expect to see led into the winner's circle. He has an abundanceof early speed which is a big asset at Dufferin.

West Seeking Revision Of Amateur Code

VETERAN A.A.U. OF C. EXECUTIVE DECLARES 'NO REAL AMATEURS'

Judge Jackson Shows Rules Barring Athletes Accepting Salary While Playing.

ONE WAY OUT

By W. M. GLADISH, Central Press Canadian Sports Writer.

TORONTO, Oct. 15.—Another East vs. West issue with regard to the amateur code looms for consideration of delegates to the annual meeting of the Amateur Athletic Union of Canada scheduled to be held in Toronto November 15-16-17.

Once more it is the west which is pressing for amelioration of the law governing amateurism throughout the Dominion. On several occasions in past years the amateur union has almost suffered permanent cleavage on the amateur question, and the argument is coming up once again in another form.

The proposal has been made by Judge J. A. Jackson, of Lethbridge, Alta., a past president of the union and a veteran figure in amateur athletics, that few amateurs should be regarded as such in the true sense of the term. The representative of judiciary in the upper house of the Canadian union has submitted a suggestion for classing of all sports participants, other than recognized and admitted professionals, as "non-professionals." He would drop the name "amateur" from the code.

Are Not Amateurs.

One reason why Judge Jackson has presented this plan for the consideration of the annual conclave is that, he says, practically no athletic in any sport qualifies as a strict amateur, either voluntarily or otherwise. There is almost a total absence in the Dominion of the so-called "amateur gentleman" who is not compelled to make a living. If the athlete is drawing a salary or weekly wage, then he is not an amateur if he goes away for a day or two in order to compete as an individual or in team sports and continues to draw his living stipend. The case is clearly set down in black and white in the union's "definition of an amateur." Incidentally it has often been said that the A.A.U. of C. is opposed to the idea that an amateur should make a living.

That part of the definition which is questioned by Judge Jackson reads as follows:

"An amateur is one who has never:

"Received any bonus or payment in lieu of loss of time while playing as a member of any club, or engaged in any athletic sport or exercise; or any consideration whatever, for any service as an athlete, except actual travelling or hotel expenses.'"

The actual fact is that countless amateurs in Canada have continued to receive their salaries from employers while away for half a day, a week or month in the cause of sport. It is quite possible that a number of those who competed at the British Empire games in England last August continued to receive their salaries while representing Canada—a sort of extended annual vacation with pay. They were not amateurs then, according to the rule of the Canadian Amateur Union. There are countless minor instances of a trip to another Canadian city for a day or two days where the athlete is not docked for time out.

To get away from this angle of amateur hypocrisy at least, Judge Jackson has proposed that all athletes now regarded as amateur be classed as "non-professional" so that they can continue to make their full-time living and engage in "amateur" sports.

Strict die-hards of the east will probably oppose the measure with all the fire of reformers. They have fought all suggestions for anything but full enforcement of amateur laws—a code that forbids Sunday sports, for instance, when it is broken regularly in this respect in Quebec and Northern Ontario, if not elsewhere.

Must Have Permission.

Four years ago the prairie branches urged for a provision which would enable amateur teams to play against professionals because of difficulty in getting any kind of competition through the remote nature of many communities. A split almost occurred in the Canadian Union when the eastern moguls held up their hands in holy horror. This was averted, however, when a compromise was effected whereby an amateur team could play a professional club under written permission when all proceeds were devoted to charity. This is the reason that such a rule was written into the A.A.U. constitution.

Under this law, the union permitted amateurs to play against pros. under stipulated conditions, but it was forbidden that an amateur should appear on the professional line-up against other pros. or other amateurs without being automatically outlawed. In other words, in one way it is an offence, Veteran AAU—C Mail Sport but in the other the amateur still retains his card.

One Way Out.

One year ago there was another flare-up over the question of the mingling of amateurs and pros. and again the west was keen for the privilege. A learned commission was appointed to go into the matter and a voluminous report was issued to show how other countries treated the matter. The memorandum was very involved, it was theoretically tabled and the question was left in the air.

Now the west, through Judge Jackson, who has been through the mill and should know whereof he speaks, is urging "non-professionalism" as a means of avoiding sport hypocrisy and of meeting modern every-day conditions in a practical manner. True, it is an acquiescing way of getting around a self-evident truth in amateur circles. If it is adopted, it means that well-meaning amateurs will not be asked to perjure themselves in signing a declaration that they have received nothing in lieu of loss of time while playing as an amateur. But will the Amateur Union look at it that way?

Dean Boys Jeered

MILWAUKEE, Wis., October 16. — The Dean brothers, loudly cheered as heroes of the World Series, were loudly jeered yesterday and disappointed fans raised such a roar police squads appeared at Borchert Field.

Scheduled to divide nine innings of an exhibition game, "Dizzy" and "Daffy" Dean did as little as possible for 5½ innings, and went to collect their portion from a gate of about $3,300.

A few minutes later some of the fans followed the pair to the box office to demand a refund. Riot squads arrived.

Supported by seven barnstormers, the Deans opposed the Kansas City Monarchs, a negro team, in a game called at the end of the ninth with the score eight-all. "Dizzy" pitched the first two innings, allowed a run on two walks, and a single and then retired to left field for four more innings.

Presumably because of his sore arm, "Daffy" remained aloof of the pitcher's box, working in right-field. Without waiting for their time at bat in the last of the sixth the Deans walked off the field and the catcalls arose.

Lacrosse Split Imminent As Orillia Heads West

Lacrosse champions of Canada, winners of the Mann Cup by virtue of three straight wins over New Westminster Salmon Bellies, Orillia Terriers are heading for Vancouver and a post-season series with St. Helen's club there, despite plain worded threats from the C.A.L.A. that suspensions to all players and officials would follow the trip. Secretary Fred Waghorne of the Ontario Lacrosse Association beamed an affirmative when his permission was asked. The C.A.L.A., headed by President Dan McKenzie and B.C.L.A. officials, marked a decisive "no". Orillia left just the same while the Dominion body breathes threats of retribution and holds the Mann Cup in abeyance. The O.L.A. is already widely split and the same condition is certain in British Columbia if the clubs play in Vancouver. Here are the defiant Terriers: Back row, Andy Tudhope, Stan Partridge, Bill Curran, Johnny Quinn, Gordon Boettger, centre. Middle row: Dr. Hipwell and Walter Scott, executives; Ed Downey, Bill Mulliss, W. L. Pratt, president; R. J. Miller, secretary-treasurer. Front row: Jack Bonthron, Bill Wilkes, Tommy Scott, Norman Cooke, coach; Bill Wilson, KenPethick, Ernie Curran. Seated: Norman L. Reid, trainer. —(Photo by Clifton Stewart).

BOXING'S FORGOTTEN CHAMP TRAINS NEAR WRECKED SHIP

Primo Carnera Still Confident of Fistic Ability—Prepares for South American Tour—Promoters Leave Him Out of Winter Plans.

By L. S. B. SHAPIRO, Central Press Canadian Sports Writer

NEW YORK, Oct. 16.—In a gym at Asbury Park, N.J., almost in the shadow of the wrecked Morro Castle, a forgotten man of boxing trains for a comeback. Only his handlers and a few stragglers off the boardwalk stand beside the ring and watch the forgotten one go through his paces.

His name is Primo Carnera—remember it? Five months ago he was heavyweight champion of the world. His every move was recorded in the newspapers, people trailed him in the streets, he had friends in legion, he was the national hero of his native Italy and the idol of Manhattan's Italian section. The mid-town hotel in which he made his New York residence reserved a special elevator for him; he was heavyweight champion of the world.

Still Confident

Primo has still supreme confidence in himself, even if the boxing world hasn't. The same blind courage that sent him staggering toward Max Baer's sledgehammer fists is driving him through his training siege. Some time this week he will slip on a train for Miami. From there he will board an air-liner for South America, and there he will fight the tune-up bouts he feels he needs before he can face Max Baer again.

His manager, Louis Seresi, left last week to arrange for the bouts. The former champion, still a hero in Latin-America, will rate $30,000 for the first bout in Buenos Aires.

Carnera has his dreams of a comeback, but along boxing row any mention of Carnera is greeted with a protracted silence. Plans for the winter and spring heavyweight campaign are being formulated by promoters, and Carnera is not included. They name Steve Hamas, Art Lasky and Max Schmeling, and from these three will be chosen the opponent for next June's big bout against Baer.

Not Quite Wrecked

Unless Carnera burns up the cables with his exploits in South America, there seems little chance that the big fellow will get the opportunity to regain his title next season.

But he refuses to believe that. He feels that it is in the cards for him to regain that title and bring it back to Mussolini. Baer may have punched the daylights out of him last June, and dragging his hulk around on crutches for six weeks may have weakened him, but this massive Italian still retains an amazing faith in himself.

When boardwalk strollers pass by the wreck of the Morro Castle they remember the night sports writers likened Carnera to a battered dreadnought, careening in the wind and buffeted by huge waves. They glance toward Carnera's camp. Some of them drop in and watch the big boy train. Then they walk out again, look at the wreck and shake their heads slowly. They figure the sports writers are wrong. Carnera isn't ready for the scrap heap.

Primo Carnera

DUNKLEY WINS SENIOR HONORS

Final Championships Awarded for Collegiate School Sports.

Championships in the boys' section of the Peterborough Collegiate and Vocational School's field day of sports were announced last night, following several events which were completed yesterday afternoon.

M. Dunkley won the senior championship with 17 points, with G. McIntyre runner-up with 11 points. Ward Wright was declared intermediate champion with 23 points, with L. Rutherford second with 15 points. In the junior division, H. Galley won the championship with 22 points, and G. Johnston was second with 15, and in the juvenile section, Wade was the high winner with 19 points and Lawson next with 16 points.

Results of yesterday's events were:

Senior Boys.

High jump—1, K. Kelly, 5 feet 1 inch; 2, M. Dunkley.

Pole vault—1, K. Wood, 7 feet 10 inches; 2, M. Dunkley.

Intermediate Boys.

High jump—1, Walter Ward, 4 feet 11 inches; 2, Rutherford; 3, Heal.

Pole vault—1, Rutherford, 8 feet 9 inches; 2, Mullen and Braden (tied).

Junior Boys.

High jump—1, Galley, 4 feet 5 inches; 2, Fine; 3, Self.

Pole vault—1, Harkley, 7 feet 4 inches; 2, Williams; 3, Sexsmith.

Juvenile Boys.

High jump—1, Wade, 4 feet 5 inches; 2, Cutting. 3, Lawson.

Pole vault—1, McKinley, 6 feet 2, Wade; 3, Lawson.

GOALTENDER REJECTS TERMS OFFERED BY CHICAGO CLUB

Chabot Reported to Have Asked for Same Salary Paid Late Charlie Gardiner.

MAY QUIT GAME.

(By the Canadian Press.)

The late Charlie Gardiner accepted no salary reductions from the Chicago Black Hawks, but the greatest of all goal tenders had more than one contract battle with Major Frederic McLaughlin. Chuck won them all and at his death was considered the highest paid puck-stopper in the sport.

Lorne Chabot, who went to Chicago from Montreal Canadiens in the player deal which also sent Homie Morenz and Marty Birke to the Hawks, wanted a contract that called for the same amount Gardiner received last season. On this basis the Hawk management refused to do business. The former Port Arthur player is out in the cold.

Either Joe Starks, former Toronto amateur who was Gardiner's understudy, or Pork Levine, sensation of the American Association with Kansas City, will play goal for the Hawks. The Hawks started training yesterday at Champagne, Ill.

Goal trouble may be somewhat widespread in the N.H.L. this season. Jack Adams at Detroit is looking for a successor to Wilf Cude, who was recalled by Canadiens, and it is a question whether Lester Patrick of New York will depend again on Andy Aitkenhead.

For more than a week Patrick has operated a training school at Winnipeg, coaching a large squad of amateurs in fundamentals. He hopes to pick up a couple of promising players from the group before his own Rangers arrive on the scene to start training.

It was nearly 15 years ago that Howie Morenz and Frank Carson started their hockey careers together in Stratford, Ont. They were spectacular juniors and cracking good intermediates. Then Morenz went to Montreal to become the most colorful figure in the sport. Fran didn't go to the Canadiens and he never achieved the prominence of his junior partner.

Yesterday Carson announced his retirement from hockey. Manager Jack Adams of Detroit Red Wings asked waivers on the grayhaired winger a few days ago which meant the end of Frank's major league existence anyway. Adams was not pleased with the veteran's work in the N.H.L. finals against Toronto Maple Leafs last spring.

Carson, who played with Stratford, Windsor, New York Americans, Montreal Maroons and Detroit during his professional career, is ready to settle down to business in Windsor and forget hockey. He won't be a minor leaguer again.

Four brilliant amateurs were included in the squad when Canadiens opened the training season last night at Saint John, N.B. Maxie Bennett, chunky little winger of Hamilton Tigers, Ontario senior champions last season; Adelard LaFrance of Sudbury Wolves; Jack McGill and Nels Crutchford of McGill are the four. LaFrance played a few games with the Flying Frenchmen near the end of the last campaign.

HORSE STOPS BUS

SAN FRANCISCO.—From an encounter with a draft horse, 20 members of the Sunset Athletic Club football squad and their coach came home rubbing bruises.

The horse made a surprise play by running onto the highway and blocking the bus in which the team was returning from a game at Pittsburgh, Calif. There was a big pileup inside the bus as it came to a stop.

Eighty per cent of the money spent in salary or wages by industrial or commercial enterprises in Peru must go to Peruvians, according to a new law.

Professional Offer Considered By Perry

HOLLYWOOD, Oct. 16. — Fred Perry, the world's premier tennis player, informed Reuter's News Agency yesterday that he would definitely decide today upon offers to turn professional.

The English ace said it was estimated he could earn £10,000 (roughly $48,000) inside of five months touring the United States with Ellsworth Vines and other professionals.

Perry said that if he decided upon quitting the amateur ranks he would not return to England. Presumably he meant he would not see his homeland for some time. He is scheduled to leave for Australia Wednesday.

FRISCH SIGNS YEAR CONTRACT

"Fordham Flash" to Lead World's Baseball Champions Next Season.

TERMS NOT REVEALED.

ST. LOUIS, Oct. 16.—(AP)—Frankie Frisch, who drove the madcap Cardinals to the National League pennant and a World Series triumph over the Detroit Tigers in his first full year as a manager, yesterday quietly signed a contract to lead the club again in 1935.

The signing, which followed brief conferences with President Sam Breadon and Vice-President Branch Rickey, was a mere formality. Both Breadon and Rickey had said the old Fordham Flash, still a spry second baseman after sixteen years of National League campaigning, would be back next year.

Terms Not Revealed

The terms of the contract, which is for one year, were not announced, and Frisch said they would not be disclosed.

One of the greatest infielders of modern baseball, Frisch jumped directly from the Fordham campus to New York Giants, and came to St. Louis in the winter of 1926-27 in a trade which sent Rogers Hornsby to New York. In the middle of the 1933 campaign he relieved Gabby Street as manager of the Cardinals.

With the formality of signing Frisch out of the way, club officials planned, as usual, to wait until about the first of the year before starting negotiations with the rest of the players.

Negotiations with the pitching brothers Dean — Jerome Herman 'Dizzy' and Paul 'Daffy'—are, of course, expected to attract the major attention.

Deans Quite Amicable

The Deans, now raking in the cash in a barnstorming tour before turning to vaudeville and maybe motion pictures, say they expect no trouble in reaching terms. Breadon and Rickey, on the surface, at least, indicate they can foresee nothing but sweet words when the contract talk begins. Except for centre-field, regarded as the team's one glaring weakness, the Cardinals are expected to start the 1935 campaign with virtually the 1934 line-up. It was good enough to nose out New York Giants for the 1934 National League title and defeat Detroit in the World Series.

LITZENBERGER SUSPENDED.

NEW YORK, October 16. — Eddie Litzenberger, Calgary's famous jockey, was suspended yesterday for the remainder of the two weeks of the Empire meeting following rough-riding aboard G. L. Arvin's Luck In, in the third race. Luck In, which finished second, appeared to interfere with Thundertone, the favorite, several times around the final bend, and the little Canadian rider was charged with "deliberate herding and foul riding."

Our Boarding House . . . . . By Ahern

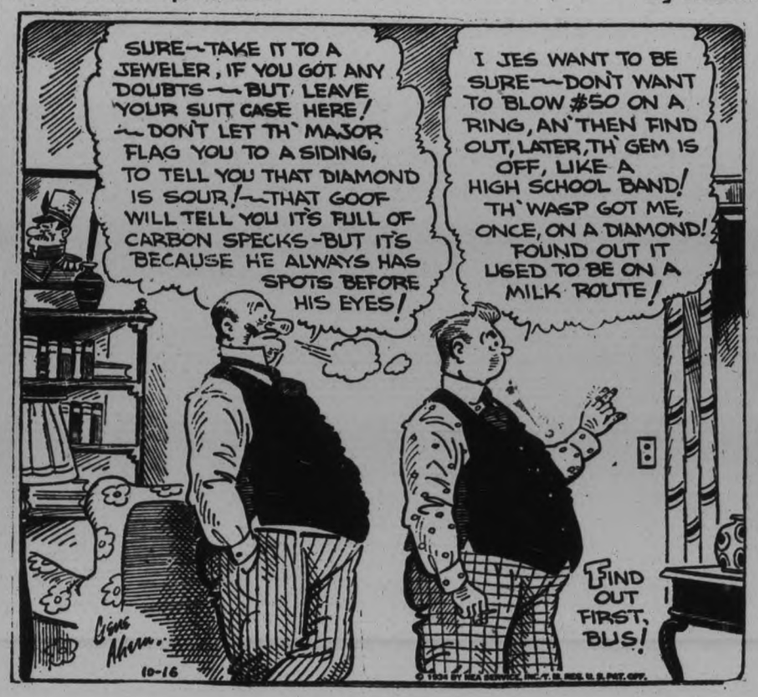

PEG TOP CIGARS 5¢
For OVER 50 YEARS The OLD RELIABLE
L. O. GROTHE LIMITED
An Independent company . . . all Canadian capital, owned and operated by Canadians for over 50 years.

STILL IN A LOW-PAY JOB!
JIM WORKS hard at his job—gets results few others can equal. But he can't seem to win a promotion. Jim doesn't seem to realize that employers haven't confidence in a man who is careless about his appearance—particularly his shaving habits.
Why should any man permit stubble to keep him from getting ahead? Today's Gillette "Blue Blade" makes clean, close shaving surprisingly easy and comfortable. Even two shaves a day, when necessary, won't irritate tender skin. Enjoy real shaving comfort—get Gillette "Blue Blades"!
Highest Quality Positively Guaranteed
Gillette Blue Blades
NOW 5 for 25¢ · 10 for 50¢

Varsity Substitute Tops Scorers in Intercollegiate

CAPITOL

Last Times 7.00 and 9.00

LESLIE HOWARD

WEDNESDAY AND THURSDAY

Two Feature Program

Last Show at 8.20

Matinees Daily at 2.30

TO OUR PATRONS:

"The World Moves On" is an exceptionally fine production, and one that should be seen from the beginning. This feature, on account of its length, will be shown only once in the evenings, at 8.20 p.m.

IT'S ONE OF THE SEASON'S FINEST PRODUCTIONS!

With Pride

FOX FILM presents

THE WORLD MOVES ON

THE LOVE STORY OF A CENTURY

On the Same Program

JIMMY DURANTE

LUPE VELEZ

"Strictly Dynamite"

MADELEINE CARROLL • FRANCHOT TONE

Produced by Winfield Sheehan • Directed by John Ford • Author: Reginald Berkeley

GRAY HAS 15 POINT TOTAL

Welch Tops Interprovincial While Stirling is Leader in O.R.F.U.

CANADIAN PRESS SUMMARY.

TORONTO, Oct. 16.—Youthful "Cam" Gray, University of Toronto's clever field-goal expert, has produced the most pressing claim so far in this young football season to the Intercollegiate high-scoring mantle Jack Sinclair shed when he retired from the game.

In two games Gray, a substitute backfielder, has scored 15 points, 9 more than Bob Isbister, star backfielder of Toronto's Intercollegiate squad. He has scored a touchdown, two field goals, a single and converted three tries.

While Gray took over the college group leadership in the Canadian Press's first scoring summary of the season, "Huck" Welch, Montreal back, led the Big Four, and Hugh Stirling, Sarnia, the Ontario Union.

Welch, with nine points, had two more than Frank Turville, the Hamilton Tiger. Four players were grouped behind Turville with five points—Johnny Ferraro, Hamilton, and Billy Wilson, Ab Box and Ted Morris, all of Toronto Argonauts.

Norman Perry, leader in the O.R.F.U. last year, was in second place to-day with 15 points, two less than Stirling.

	T.	FG.	S.	C.	Total.
Welch, Montreal.	0	6	3	0	9
Turville, Tigers .	0	0	5	2	7
Ferrao, Tigers ..	5	0	0	0	5
Wilson, Tigers ..	5	0	0	0	5
Box, Argos	0	0	5	0	5
Morris, Argos ...	5	0	0	0	5
Chepesuik, Argos.	5	0	0	0	5
Bennett Montreal	0	0	2	0	2
Eliowitz, Ottawa.	0	0	2	0	2
Burns, Argos	0	0	0	1	1
INTERCOLLEGIATE					
Gray, U. of T....	5	6	1	3	15
Isbister, U. of T..	5	0	4	0	9
Smith, McGill ..	0	6	0	0	6
Upper, U. of T....	5	0	0	0	5
Keith, U. of T...	5	0	0	0	5
Webber, U. of T..	5	0	0	0	5
Munro, Queen's .	0	0	4	0	4
Coulter, U. of T..	0	3	1	0	4
Barnabe, Queen's.	0	3	0	0	3
Shark, Western .	0	0	2	0	2
Craig, McGill	0	0	1	0	1
Young, McGill .	0	0	1	0	1
Richert, McGill..	0	0	1	0	1
O. R. F. U.					
Stirling, Sarnia .	10	0	7	0	17
Perry, Sarnia ...	15	0	0	0	15
Burt, St. Mike's.	10	0	0	0	10
Manore, Sarnia .	10	0	0	0	10
Porter, Balmy B..	0	0	7	0	7
Hayes, Sarnia ..	0	0	1	5	6
Connelly, St. M..	5	0	0	1	6
Harris, Sarnia ...	5	0	0	0	5
McMillan, St. M..	5	0	0	0	5
Reynolds, Bal. B.	0	0	1	0	1
McKernan, St. M	0	0	1	0	1
Dowling, Hamil...	0	0	1	0	1

T.—Touchdown. F.G.—Field goal. S.—Single. C.—Convert.

ELECTRIC CLUB SOUND POSITION

Alderman Bob Cotton Re-elected President for 4th Consecutive Term.

1934-35 OFFICERS.

Alderman Bob Cotton was elected president of the Canadian General Electric Co. Social and Athletic Club, for the fourth consecutive term last night at the Legion Hall, when the eighth annual meeting of the association was held. Most of last year's executive was returned to office, and are as follows: J. Pilling, H. A. Cranfield, B. I. Burgess, F. Batterson, and W. G. Shiner. Alf. Day was elected vice-president, and W. G. Swanger, auditor.

A clear, detailed financial statement read by the treasurer, showed the club to be in a sound financial position, and the meeting approved the continuing of the usual activities which are staged each year for the benefit of the members. Chief among these undertakings are the annual picnic and annual Christmas Tree, which are held on an elaborate scale and afford much real entertainment for the families of C.G.E. employees.

The picnic which has been held for the last two years at Nicholls Oval will be run off in the same location next summer, and the Christmas Tree will in all probability be staged on similar lines to other years.

Chief among the other activities sponsored and financed by this organization during the current year was softball for ladies and men, and bowling. Soccer, hardball, shop hockey, intermediate hockey, ladies' basketball, and horticulture were also carried on successfully. The membership of the association, according to the list available at the meeting, showed that more than 80 per cent of the employees in the factory and office were members in good standing.

The following C.G.E. employees won door prizes at the annual meeting of the C.G.E. Social and Athletic Club held last night in the Legion Hall:

Fred White, electric iron; T. McMillen, toaster; L. Hollingsworth, percolator; T. Needham, heat pad; A. Ferguson, heater; A. Pagget, sugar and cream; Robt. Blair, round tray; Chris. Jay, electric iron; G. Allison, six lamps; G. Collis, six lamps.

Shooting Arrows Without Bows

Hul-che, deadly art of the throwing-stick, with which the ancient Mayan warriors of Yucatan fought their battles and hunted game, is being revived as a sport. Used instead of a bow to hurl arrows long distances and with deadly accuracy, the Mayan race became super-efficient in the use of this weapon. Specimens were found by Robert B. Stacy-Judd, explorer, in Yucatan, whose wife is shown with the unique throwing-stick reproduced for modern sport.

SPORTS DAY BY DAY

Baseball, Lacrosse, Soccer Softball, Bowling, etc.

By E.A.O.

Managers of prospective teams in the Church Basketball League are reminded that entries close this evening. A league executive meeting is being held this evening at the "Y" to draw up a schedule and receive final entries. The league will open its season with games this Saturday evening.

• • • • • • •

Local boxers will soon be busy preparing for fistic cards that will be held during the coming season. Dave Cowan is arranging to have four bouts at the armouries on Hallowe'en in connection with the Kinsmen Carnival. Some of the battlers have already started training and Promoter Cowan should have little difficulty in preparing a card that will please fans.

• • • • • • •

Contrary to the announceemnt yesterday that the Peterborough intermediate rugby team would have a lay-off of two weeks before its next game, comes official word today that the Petes will resume their series with Belleville in the Quinte City this Saturday. Although the original schedule called for a two weeks' adjournment of hostilities at this time, team managers decided that it was unwise to have any unnecessary delay in proceedings and arrangements were completed to have the game Saturday in Belleville with a game here the following week.

• • • • • • •

A Toronto official of the O.R.F.U. who was a spectator of Saturday's gridiron combat was much impressed by the brand of rugby played by both squads. He commented on the weight of the Belleville team and stated that if the Petes get by the Quinte crew it is doubtful if they will encounter such a heavy team in the playdowns.

• • • • • • •

Orville Roulston, of Toronto, who summers around Stoney Lake, has been purchased by Jack Adams from the Tulsa hockey team for the Detroit Redwings. Roulston played with Tulsa last season in the American Association and his work attracted attention. Well known among the summer colony at the lake, Roulston at present is playing rugby with Lionel Conacher's Aromints team.

• • • • • • •

Wilfred "Biffer" Ranger has joined the Montreal Canadiens in their training camp at St. John, N.B. "Biffer" was visiting his parents here over the week-end, but his stay was cut short when he received two telegrams from Leo Dandurand, manager of the Canadiens, requesting him to report for training with the team immediately at St. John. The fleet left winger of the old Peterborough O.H.A. senior championship team has been well-seasoned in pro ranks and should prove valuable to the Habitants.

• • • • • • •

Bill Prindible and H. A. Cranfield have been appointed to the executive committee of the local hockey club by members of the executive in a recent meeting. Other members appointed to the executive committee are: Cecil Wolff, Bert Burgess, Ches Mowry and Jim Gillespie, who represents the players, all of whom served in the same capacity last year. With a full roster of officers the hockey club is now ready for a busy season.

• • • • • • •

The Belleville rugby team will be without the services of James "Chick" Folwell, captain of the squad and star kicking half, for the remainder of the season as the result of injuries suffered by the player in the game here on Saturday. Folwell was plunged through the line when he received his injury, fracture of several ribs. He was removed from the game and taken to hospital. He will be transferred to his home in a few days. Lionel Blaker, left-footed punter, is being groomed to take over the team's kicking duties.

• • • • • • •

After one of the stiffest lacrosse series played in this district in recent years Millbrook won the inter-county shield by defeating Dinty's Inn last night in the fifth and deciding game 5-3. The game developed into another rousing contest of speed and hard bodychecks. At the end of the third period the score was tied 3-3, but in the final gallop the winners ran in two counters on smart combination efforts.

• • • • • • •

Plans for the proposed new skating rink in Lindsay have had to be revised again. It had been planned to build a $15,000 arena, but the donations are not coming in as expected, and even the most optimistic member of the committee considers that the subscriptions will not total more than $10,000. Representatives of the rink building committee will visit other towns in order to study their arenas in order to obtain ideas for the Lindsay building. It is expected that a start will be made in the construction this month.

• • • • • • •

Oshawa will enter a strong team in the Toronto Mercantile Hockey League this season. The Motor City sextet has been strengthened by several imports and will begin training immediately. The first-string junior team will also seek Toronto grouping again. New junior imports there are Lex Chisholm, centre star with Galt last season, and Glad Claridge, Owen Sound speedster.

BOWLING PLANT BOARD ELECTED

Ernie Wall and James Matthews Replace Fitzpatrick and Sedgewick on 1934-35 Executive.

ANNUAL MEETING.

The Peterborough Lawn Bowling Club, Ltd., held its annual meeting in the clubhouse last evening and, while there was an interesting gathering, yet it was felt that more interest should have been shown.

J. T. Braund, president, opened the meeting with an address that was full of encouragement, and good advice—especially for the younger members who would seek positions of responsibility with the company. The secretary-treasurer read a report covering the activities of the club and a complete review of the financial statement was also read. While the club has not made any great advance on the financial end, still a balance of $15.15 was shown.

Suggestions Offered

The general feeling of the club was that the city of Peterborough did not realize just what the bowling and tennis club was doing for sport in the community and several suggestions were also offered along that line.

Several members took part in an open discussion and J. McTaggart and Dr. McPherson, speaking for the tennis players, offered some very helpful and timely suggestions by way of improving conditions for the net players.

The election of Board of Directors resulted in Ernie Wall and James Matthews replacing J. D. Fitzpatrick (retired) and J. H. Sedgewick on the new board. This board will meet on Thursday night to elect its officers and the chairman of the different committees.

New Board

J. T. Braund, A. Brown, B. Chesler, J. Matthews, W. Oke, E. Wall, C. Williamson.

Chief Simonovitchsh cm shrd lf

Chicago And Boston Offer London Players

ance that several new faces would be seen on the line-up of the London Tecumseh's International Pro Hockey League champions when the Tecs take the ice under their new manager, Toots Holway, was provided yesterday when Boston Bruins offered five players to London and Chicago Black Hawks wired they have at least four purchasers to turn over to London for seasoning.

Distinctive Badges For Pheasant Hunters

LEAMINGTON, Ont., Oct. 16 (C. P.)—A scheme of posting for the open season on pheasants, quail and Hungarian partridge in this county, was approved here at a meeting of the Essex County Sportsmen's Association. Eldon Scratch, past president of the association, said this would mean that every farm in Mersea Township would display "no shooting or hunting" signs. Members of the association would be supplied with badges and persons without these badges, if found hunting on posted ground, would be liable to prosecution.

The scheme has already been adopted by the Leamington branch of the association and other branches in the county are expected to follow suit before the season opens.

Wrestling Last Night.

(By The Associated Press)

NEW YORK.—Everett Marshall, 220, La Junta, Col., defeated Dick Shikat, 222, Germany, decision. Rudy Dusek, 216, Omaha, threw Willie Davis, 238, Virginia, one fall. Hans Kampfer, 222, Germany, drew with Gino Garibaldi, 214, Italy, 30 minutes. Vic Christie, 200, California, drew with Sandor Szabo, Hungary, 30 minutes; Hans Schnabel, 190, Germany, defeated Max Martin, 195, Columbus, Ohio, one fall.

WILMINGTON, Del.—Floyd Marshall, 225, Phoenix, defeated Nick Selenzniak, 218, Russia, two out of three falls. George Manich, 206, Jersey City, threw Richard Stahl, 215, Germany, one fall. Henry Grabner, 210, Germany, drew with Ed Meske, Ohio, 30 minutes.

U. S. CUSTOMS OFFICIALS SEIZE $2,500 IN TICKETS

FORT ERIE, Ont., Oct. 16.—(C. P.)—Continuing an intensive drive against the smuggling of sweepstake tickets over the Niagara frontier into adjacent U. S. territory, customs officials at Buffalo last night seized $2,500 of tickets issued by the Army and Navy Veterans unit 33 of Quebec.

The tickets are on Cambridgeshire handicap to be run in England November 24th and had been shipped in an express package from Quebec. A week ago obrder patrolmen captured a boat containing 150,000 tickets on the upper Niagara near Grand Island.

Regent ENTERTAINMENT

To-day and Wednesday

Come Early—Feature Picture Starts 7.20 and 9.20

"Superlative entertainment, sparkling and spontaneous, see it for sheer enjoyment!"—Screenland.

TOGETHER FOR THE FIRST TIME!

Four Stars by Liberty

THURSDAY AND FRIDAY

Return Engagement by Popular Request

WILL ROGERS in "DAVID HARUM"

21-Pound Muskie Last Of Season

that had watched its step all summer in Chemong Lake, and throughout other summers, fell for a barbed lure in the last hours of the final day of the fishing season yesterday.

Probably a black catfish crossed its path, or it got out of the wrong side of a weed bed when morning broke. At any rate it took a gob of a bite at Herb McConkey's hook around four o'clock, and after an unavailing battle was hauled into the McConkey canoe.

Getting Bit Cold For Two Alligators

It's getting a bit cold for alligators around Peterborough now so the indoor tank in which they spent last winter is being rigged up again for the two pet reptiles at the Filtration plant. They will be moved indoors any day now.

Ross Dobbin, who brought the alligators from Florida two years ago, says they will likely spend a very quiet winter. Lying in the heated water indoors, perhaps dreaming of life in sunny Florida bayous, they will take little interest in their surroundings until the returning warmth of the Canadian sun again permits their removal outdoors. They eat only one meal a week each in summer and in winter they show even less interest in food.

And, by the way, the ugly twins have never yet been named. Have you any suggestions to make to Mr. Dobbin?

STELLA WALSH LOWERS OWN 200 METRE MARK

OSAKA, Japan, Oct. 16.—(A P)—Stella Walasiewicz (Walsh) Poland's Olympic sprint champion, yesterday bettered her own world's record for 200 metres, for the second day in succession, when she stepped the distance in 23 seconds flat in an international track and field meet. Her old mark, made two years ago, was 24.1 seconds. Yesterday she sped over the distance in 23.8.

Cavan

The Misses Dorothy Serin, Omemee, and Elinor and Margaret Fallis of Peterborough attended the social gathering in the hall on Friday evening.

Mr. and Mrs. W. H. Barnard and Mr. and Mrs. Meredith Perrin of Bailieboro attended Cavan anniversary services on Sunday morning and were dinner guests of Mr. and Mrs. F. M. Staples.

Mr. and Mrs. Ross Brown and Barbara motored from Toronto and spent the week-end with Mr. and Mrs. J. W. Perrin.

Mr. Gordon Staples has commenced his second year at the O.A.C., Guelph.

Miss Hazel Armstrong, Bailieboro spent the week-end with Ruth Staples.

Miss Jennie Swain, Lindsay, visited her sister, Mrs. Wm. Tinney at the week-end.

The Rev. Mr. Trumpour preached anniversary sermons on the Millbrook circuit on Sunday.

Mr. and Mrs. Ray Syer and Mrs. J. G. Matchett recently visited Miss F. Hunter in the General Hospital, Toronto.

The call for farm produce for shipping to the drought areas in the West, met with a generous response on Cavan circuit last week.

Mr. and Mrs. J. Coulter, Beryl, and Emery motored from Lindsay and visited Mrs. Keegan on Sunday.

Mr. and Mrs. James Douglas entertained the Rev. D. N. McCamus during his stay in Cavan.

Mr. and Mrs. George Hootan, Mr. and Mrs. Robert Hootan, Mr. S. Wilson, and Mr. Harry McArthur of Fairmount were guests of Mr. and Mrs. James Douglas on Sunday.

GIRL CHAMPIONSHIPS

Championship winners in the girls' section of the P.C.I. Field Day of sports were announced today as follows: Senior, Margaret Lytle 5B Academic, and Margaret Wood 3D Academic, tied for first; Intermediate, Muriel McMillan, 1D Commercial; Junior, Peggy Lawless, 1B.

Appearance of storks in France at this time of year is said to be a sign of a severe winter.

Ladies In Rough During Country Race

Spartan Ladies' Club of Hounslow, England, regularly stage cross-country runs during the autumn season, with all the long-distance speedsters competing in the races through open country surrounding their headquarters. Here the girls are shown clambering through a hole in a stone wall, one of the many obstacles placed in their path.

LEVINE AFTER GOALIE BERTH WITH CHICAGO

190 Pound Net Guardian Played With Detroit and Windsor in Pro Ranks.

PEPPERY NATURE.

WINDSOR, Ont., October 16 (C. P.). — Pudgy "Porky" Levine, contender for the Chicago Black Hawk goalkeeping berth in this year's National Hockey League race, made the jump into monied ranks from Windsor. Peppery by nature, one of Levine's outstanding characteristics is his unlimited flow of chatter, whether on or off the ice. This has often involved him in bodily combat, and he is known in the minor league circles as a "fighting" man.

Named Samuel by his parents, "Porky" came by his nickname honestly, for while only five feet eight inches in height, he scales close to 190 pounds. In order to keep his girth within bounds, Levine works in Northern Ontario mines during the summer months.

Played in North.

He first gained prominence with South Porcupine in the Northern Hockey Association. Later he was with Timmins in the same circuit, and from there he came to this border area where he turned professional, playing first with Detroit and then with Windsor in the International League.

Levine is one of three Hebrew goal-tenders who have made the big league. Joe Ironstone of Sudbury, guarded the nets for Ottawa Senators for a few games several years ago, while last year Morris Roberts played for Cleveland in the I.H.L.

If he makes the grade, "Porky" will be the second Hebrew player in the National Hockey League this year. New York Rangers have the other in Alex Levinsky, who served his apprenticeship in pro company with the Toronto Leafs

CONACHER AND SHIELDS SIGNED WITH MAROONS

MONTREAL, Oct. 16. (CP)—Allan Shields, defenceman, yesterday fixed his name to a Montreal Maroon contract and, with Lionel Conacher having reached terms Sunday, the National Hockey League club moves to Winnipeg on Saturday without a holdout. Alex Connell goaler, however, has not been granted leave of absence from the Ottawa fire department and is an unlikely member of the team.

STANFORD RULES ON PACIFIC COAST

Trojans Practically Out of Picture by Virtue of Their Two Straight Losses.

By Bob Cavagnaro

(Associated Press Sports Writer).

NEW YORK, Oct. 16 (A.P.).—The pages of United States gridiron history don't tell of a time in the past when so early in the season divisional leaderships are as topsy-turvy as they are in the current college campaign.

Notwithstanding that next Saturday's games might bring forth in the way of additional upsets, the 1934 season, only three weeks old, has produced standout teams in every major section of the country with the exception of the Middle-west.

In two sectors the issue is cut and dried for the nonce and, perhaps, the remainder of the season.

Stanford rules on the Pacific coast, the Indians have things pretty much their own way with the Southern California trojans toppled out of the picture by virtue of two successive defeats and St. Mary's an upset victim of Little Nevada.

Pittsburgh's Panthers are kings of the Eastern lair, taking over control of the jungle on the strength of their 20-6 victory over Southern and Jefferson and West Virginia. California last week-end and decisive triumphs over Washington and Jefferson and West Virginia.

FIGHTS LAST NIGHT

Philadelphia—Bobby Pacho, 138, Los Angeles, and Harry Dublinsky, 140, Chicago, drew, (10).

Pittsburgh—Tony Herrera, 135, El Pasco, Tex., outpointed Eddie Zivic, 133½, Pittsburgh, (10).

Chicago—Leo Rodak, 130, Chicago, outointed Tommy Paul, 130, Buffalo, N.Y., (10).

Paris—Marcel Thil, 157, France, and Carmelo Candel, 158, France, drew, (15).

Manchester, Eng. — Billie Gannon, Liverpool, defeated Freddie Miller, N.B.A. featherweight champion, four, (6). Non-title.

Syracuse — Freddie Sallus, 168, Syracuse drew with Babe Riso, 161, Syracuse (8).

Miami, Fla. — Joe Knight, 174, Cairo, Ga., won technical knockout from Al Rodrigues, 169, Quincy, Mass., (7).

Buffalo—Big Roy Brackey, 216, Lawawanna, N.Y., knocked out Frank Kowalsky, 224, Syracuse (3).

The Eighth Commandment

By NORMA HENDRICKS

(Continued from Yesterday)

READ THIS FIRST:

Donald Reeves, young instructor, is found shot to death in his office on the campus of Center City university. The janitor who discovered the body summons Officer Callaghan. The policeman, after calling headquarters, learns from Dan, the janitor, that Reeves, although not popular, was much loved by his wife. Inspector Lee arrives at the scene of tragedy, with his frequent co-worker, Timothy Blade, newspaper reporter, and finds the gun that was beside the body has disappeared. After the coroner's visit, Inspector Lee greets Professor Wilson, head of the English department, and his pretty secretary, Ruth Turner, and tells them of the tragedy. The girl seems relieved.

(NOW GO ON WITH THE STORY)

CHAPTER 5

Lee quickly followed the sergeant upstairs. The room to which he was led was a small one, with a deep gabled ceiling, dipping sharply to the farther wall, where a single window let in the May sunshine. Dust particles danced in the sunlight's path. Dust covered the floor and bore the imprints of a man's shoes. A trail led from the door to the window.

The room had probably been a maid's in the days when its former owners lived in the house. Now its furnishings consisted of an ordinary folding canvas cot against the wall by the window, a kitchen chair standing near it with a wax candle stuck in a saucer. The cheap blankets were rumpled as if the sleeper had just crawled out of them. On top of them had been tossed a copy of an expensive magazine.

Lee noted that last and wondered what it meant. When he first entered the room, he had thought its occupant might be just an ordinary tramp who had somehow heard of the vacant third floor. It was an obvious guess and didn't fit the murder, but Lee had learned not to despise obvious guesses. They were too often correct. Now the magazine threw him off again. The ordinary tramps he had seen brought into the station would never have kept such a magazine about.

The chair and saucer, he thought might be traced. The bedclothes and cot were of the common sort that could be bought at a dozen or more army supply stores in the less prosperous business section. Probably not much luck there. But the footprints were something tangible. At least they would tell if a member of the English department had been using that room.

As he stood there in a study, he heard Dr. Holmes' penetrating monotonous voice below him. He couldn't understand what the coroner said, but the tone was enough. Still griping, was he? The inspector chuckled softly.

Then he turned to the sergeant, who had guided him to the room. "Any other stairs up here but the ones we used?"

"No, sir."

"Watch them, then, till after Grimes goes over the place. Tell him to come up when he finishes downstairs."

On the second floor, Lee waited until the sergeant had delivered his order to Grimes in Reeves' office and had taken up his post at the staircase door. As he went down toward the seminar room Jenkins hurried in from outside.

"Inspector, there's a bunch o' young fellas out here insistin' they got to come in for classes. I never seen kids so anxious for learnin'. They keep askin' if they get a cut. Cut o' what, I ask you?" Jenkins' tone was injured.

"Tell them they'll get worse than a cut if they don't beat it and that there won't be any classes in here today. Where's Blade?"

"He went around back to find that janitor."

Lee nodded and re-entered the seminar room.

Two strangers had joined Professor Wilson and Ruth Turner, a man and a woman. The woman was talking rapidly to Wilson in indignant tones, while he stared blankly ahead of him. Lee looked at her ruefully. She reminded him of a teacher he had had in the fifth grade, whom he'd never forgotten. She was about 50, with iron-gray hair done high on her head. In spite of the warm day, she wore a long-sleeved blue dress.

While he watched her, she stopped her tirade to Wilson, drew her lips into a thin, firm line above her stubborn chin, and turning her head, discovered him. The look she gave him made him feel as he had the day his teacher caught him shooting paper wads. She'd be lots of help, she would, he thought viciously. He hadn't liked that other school teacher and he didn't like this one.

He turned his gaze from her to the young fellow sitting beside Miss Turner. He had swung away from her and was looking moodily out the window as Jenkins scattered from the front of the house the group of curious co-eds in bright sleeveless frocks, and their equally curious escorts. One of the young chaps on the lawn caught sight of the man at the window and waved at him. The man turned abruptly into the room.

Nothing unusual about him, decided Lee. He looked like one of the young cubs who came down as police reporters when they were just out of college, nice looking, eager, but kind of dumb with a lot to learn.

"Whom did you wish to see?"

It was that woman's voice, sweetened to a candied hardness and rather patronizing. The inspector looked at her quickly.

"I am Detective Inspector Lee," he explained heavily and coldly.

Wilson introduced her. "This is Miss Edwards, another member of our department. And this is Mr. Jamieson, who shared the office with Reeves." Lee nodded to both of them, but neither of them spoke.

"It's hit him pretty hard, poor chap," murmured Wilson, indicating the young man.

Lee nodded in a vague fashion. "There are a number of things I want to ask you," he said clearly so that they all could hear. "Suppose we just pull up around this long table and get down to business. They observed him, Miss Turner drawing a chair close to Jamieson's.

When they were settled, Lee turned to Wilson. "Dan McManus says there is only one key to all the doors around here, inside and out. Is that right?"

Wilson nodded assent.

"Rather odd, isn't it?"

Wilson looked indignant. "It was my idea, inspector. I can't see why it should be called odd. A key for each office and for every outside door would mean almost a dozen to keep track of. Besides, we frequently enter one of the other offices besides our own for reference books or papers and the same key to all doors simplifies matters."

"I shouldn't say that it does—for us," muttered Lee. "Suppose you give me a list of people who carry these keys."

Wilson was startled, but complied.

"I shouldn't say that it does—for us," muttered Lee. "Suppose you give me a list of people who carry these keys."

Wilson was startled, but complied. "The four of us here, of course, and Dan whom you've seen. Then Professor Walker and Professor Henderson each have one. They are the other two members of the department. And Reeves, of course." This last was low.

"Where are Walker and Henderson now?"

"Home, I should think, inspector. They have no classes until later this morning."

"Just let me have their addresses and I'll send someone for them."

Because he was a peaceable man, Wilson did as the inspector asked, but nothing could disguise his growing anger at the man's intimations.

(To be continued.)

78 PARALYSIS CASES.

TORONTO, Oct. 15 (C.P.).—The total of Toronto's infantile paralysis cases to-day stood at 78, seven additional cases having been reported over the week-end. There have been seven deaths in the city from the disease.

THE STARS SAY . . .

By GENEVIEVE KEMBLE

For Wednesday, October 17.

According to the planetary operations wielding influence on the affairs of this day a sudden and abrupt whirl of events may be expected, with things stirring at a particularly lively pace and possibly instigated from a most unforeseen quarter. Benefits connected with property or industry may be looked for, but sign all documents with extreme precaution. Private affairs should flourish and largely engage the attention, especially in home affiliations.

If It Is Your Birthday,

Those whose birthday it is may anticipate a year of lively and stirring events arising from quite unexpected quarters, with abrupt developments in connection with labor, real possessions or possibly inheritances. Sign all papers with great caution. Domestic, social and affectional matters thrive and bring much gratification.

A child born on this day may be profound, studious and may have some outstanding flairs of genius. At the same time it may be home-loving, friendly and socially popular; also lean to art or culture.

As the result of running a splinter into her thumb three years ago, Susan C. Raynsford has died at Battersea, England.

COBOURG CHURCH MARKS CENTENARY

Rev. William Barclay of Hamilton, is Special Preacher.

COBOURG, October 15. — Large congregations and special services yesterday marked the observance of the centenary of Presbyterianism in Cobourg.

The services were held in St. Andrew's Presbyterian Church, and the special preacher was Rev. William Barclay, minister of Central Presbyterian Church, Hamilton, and formerly a minister of the Church of Scotland. He was assisted by the present incumbent of St. Andrew's, Rev. J. B. Rhodes. The congregation of Trinity United Church cancelled its own evening service and worshipped at St. Andrew's. The assisting soloist was Frank Oldfield of Toronto.

The first meeting of Presbyterians was held in Cobourg about the year 1823, when the district was served by a "saddle-bag preacher." In 1827 the first elders were chosen — the late Hon. Andrew Jaffray and the late John Lindsay. In 1833 Rev. Matthew Millar came to Canada from Scotland, and was appointed to the Cobourg congregation, and the Old Stone Church was completed in 1834—a century ago.

Rev. Mr. Millar, less than a year after his induction, lost his life while returning from a trip to Perth where he had assisted in a Communion service. His horse and cutter broke through the ice of the Bay of Quinte, and the minister's body was identified later by the presence in the cutter of his Communion vessels.

The new church was dedicated by Rev. James Ketchum of Belleville. The church was then known as "The Presbyterian Church of Cobourg, in the Presbytery of Kingston, in the Synod of Canada, in connection with the Church of Scotland."

MARMORA CHURCH HOLD ANNIVERSARY

United Church Celebrates Its Sixtieth Anniversary With Rev. Semple Preaching.

MARMORA, Oct. 15.—(Examiner Correspondence.)—Joyous, well attended services at St. Andrew's United church on Sunday marked the sixtieth anniversary of the church. The sacred edifice was beautifully decorated with gladioli and other blooms, the gift of the Women's Association. At both morning and evening services the choir very creditably rendered two anthems. At the morning service, the pastor, Rev. C. W. Hollingsworth, preached an excellent sermon, choosing for his text Heb. 11:39-40, particularly touching upon the words, "God having provided some better things for us that they without us should not be made perfect." He especially referred to the debt which the congregation owed to the early members of the church and the challenge that comes to carry on.

In the evening Rev. James Semple, D.Th., of Bridge Street United church, Belleville, occupied the pulpit and discoursed upon Zechariah, 8:4-5'. He referred to the respect and regard which should be showed to the aged in the membership of the church because of the value of their experience. He also touched upon the rights of the young which should be respected by their seniors. Every boy and girl has a right to be well born, to play, to be well educated and to have a good religious training.

The services are being continued next Sunday with Rev. Dr. Kent of Queen's University, being the guest preacher for the day.

Rev. E. N. Grant, rector of Bancroft, was in charge of the services of the Anglican parish of Marmora on Sunday. His subject in the morning at St. Paul's was "Our Citizenship is in Heaven," while at night he delivered a very striking sermon on the text, "A Man Under Authority."

Daily Mishaps

ZAM-BUK is a pure herbal ointment known throughout the World for its soothing and healing properties. It quickly stops pain and irritation, and allays inflammation. Zam-Buk is equally as good for eczema, ulcers and piles as for the daily mishaps such as burns, scalds, cuts, bruises, cold sores. A sample free and post paid will be sent on application to Zam-Buk Co., Toronto.

Mrs. Thomas Carpenter, 258 Third Ave., Verdun, Que., writes:—"I have been a user of Zam-Buk for more than thirty years, during that time I have used it for cuts, bruises, chapped hands, skin troubles and rheumatism, and it has always given great satisfaction in healing wounds, and relieving pain. My personal opinion is that is one of the best ointments on the market."

I Can and I Will

A Valuable Health Slogan

Because fear and worry and discouragement
Are usual symptoms of nervous disorders,
It is important that you assert your will power.
Dwelling on the thought that you are a nervous wreck
Tends to hold you down and delay the return of health.
It is necessary to take advantage of restorative treatment.
Rich, nourishing blood is required
To restore nerve force to the depleted nervous system.
But especially in derangements of the nerves
You should reckon with the influence of mind over matter.
Dr. Chase's Nerve Food will supply the elements of nerve force.
You can greatly hasten the return of health
By adopting this motto "I can and I will."
Refuse to be worried and blue and discouraged.
Assert your control over habits which are holding you down.
Be master of your health.

THE TUTTS' By Crawford Young

BRICK BRADFORD—In the City Beneath the Sea By William Ritt and Clarence Gray

MUGGS McGINNIS And How! By WALLY BISHOP

HIGH PRESSURE PETE Tough on the Waiter By GEORGE SWAN

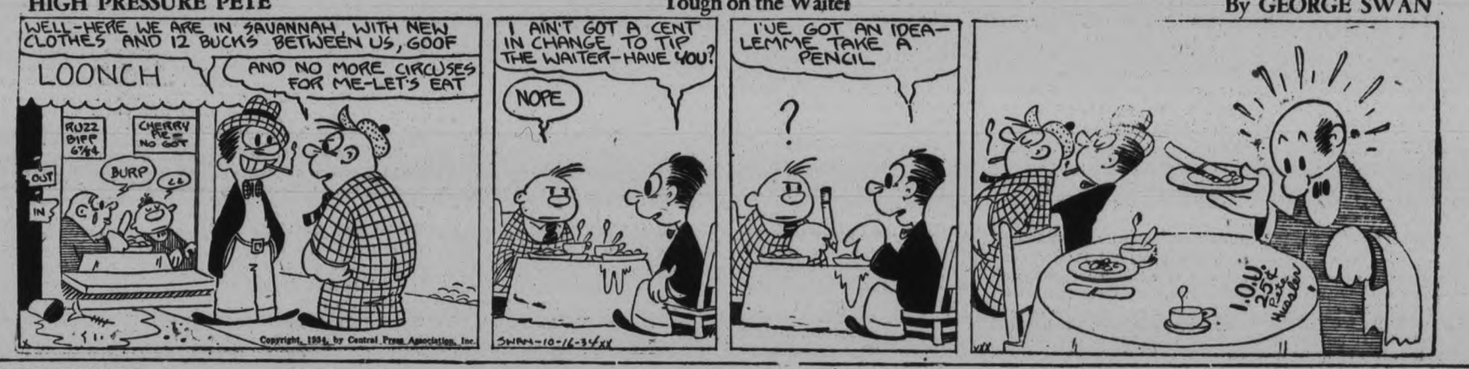

TILLIE THE TOILER By Russ Westover

BRINGING UP FATHER By George McManus

BUY · SELL · PROMPTLY · ECONOMICALLY
Read these CLASSIFIED COLUMNS!

WANT AD. RATES

Cash 1 cent per word or figure per insertion.
Minimum Charge, 25c for Any Advt.
If Charged 1½ cent per word or figure per insertion.
Phone 1600 We will call for your ad. and give you the cash rate.

CHARGES:

Card of Thanks 50c
In Memoriam (up to 2 inches) .. 75c
Over 2 inches, per inch 50c
With black border, extra 25c
Birth Notice 50c
Death Notice 50c
Locals (Back Page), per inch .. $1.00
Black Local (Back Page), inch . $1.40

Index to Examiner Classified Want Advts.

Agents Wanted L
Boarders Wanted .... F
Business Opportunities .... K
Chiropractor .... U
Cottages, Summer Resorts .... E
Dressmaking .... Z
Employment Wanted .... J
Female Help Wanted .... H
Found .... N
For Rent—General C
For Sale—General .... A
General Notice .... T
Help Wanted—Male or Female X
Live Stock .... O
Lost .... M
Male Help Wanted .... G
Personal .... R
Pet Stock .... W
Poultry for Sale and Eggs .... P
Radio I
Real Estate .... D
Salesmen Wanted .... Y
Situations Vacant V
To Rent—Houses & Apartments .. B
Used Cars for Sale .... S
Wanted—General .... Q

a For Sale—General

YOUR PHOTOGRAPH — THE MOST Personal Gift you can make. Lewis R. Parks' Uptown Studio, 'Phone 1194. 3d-90-1228A

100 BUSHELS TURNIPS, 10c A BUshel. 'Phone 3339M. 3d-90-1227A

DANDY DOOLEY POTATOES, 60c Bag Delivered. 'Phone 2146W. 3d-13,16,18-1199A

QUEBEC HEATER, CHEAP. 293 Townsend Street. 3d-90-1224A

GARLAND HEATER. APPLY JOE Collings, 262 Munroe Avenue. 3d-90-1221A

HAPPY THOUGHT RANGE, WITH Waterfront and Reservoir; also Quebec Cook Stove and Quebec Heater, good condition. Apply 315 Bethune Street. 2d-89-1218A

MAN'S OVERCOAT, REAL BARGAIN. 'Phone 1199M. 3d-90-1216A

DRY MIXED WOOD, $2 LOAD. 'Phone 2605J 6d-89-7308A

CHILD'S COT, LIKE NEW. 186 Prince. 'Phone 735J. 3d-89-1192A

QUEBEC HEATER, MEDIUM SIZE. 140 Stanley Avenue. 3d-89-1184A

SMALL RANGE, WATER FRONT; Brass Bed, Sofa, Phonola. 660 Reid. 3d-89-1187A

EMPTY TEA CHESTS FOR SALE. Apply Ocean Blend Tea Company, 420 Water Street. 3d-89-1188A

KROEHLER CHESTERFIELD, GOOD condition. 301 Boswell. 3d-89-1197A

APPLES, ALL VARIETIES, BY BARrel or Small Quantities. 5 Wolsley Street. 'Phone 3006. 3d-89-1210A

100 CORDS DRY BODY WOOD. Apply Joseph Tucker, Apsley P.O. 4d-89-1147A

TAPESTRY COUCH, NEW. 'PHONE 2351J. 3d-90-1235A

44.40 RIFLE, GOOD CONDITION 'Phone 1436F. 3d-90-7384A

12" MIXED WOOD, $6; 90 PER CENT. Hardwood. 'Phone 2097. 6d-93-7385A

NO. 1 WINTER POTATOES, 50c AT House. Winter Cabbage, large head, 25c per Dozen. Carrots and Beets, 60c a Bag. Turnips, 40c. Onions, $1.25. 'Phone 2097. 6d-93-1239A

FRESH CHELSEA BUNS — WEDNESday. Special, Pan 10c. Jean Ruth Shoppes. 2d-90-1270A

POULTRYMEN—START YOUR PULlets Now on a Bag Marmill Egg Concentrates, Laying Mashes. Also Mix your own Chop. 25 Tons were sold last season. E. A. Scott, 93 Simcoe Street. 'Phone 2540. 2d-90-7391A

LARGE FUEL OIL BARREL, MUSIC Cabinet, and Xylophone Set (3-Octave). 2464J. 515 Albert Street. 5d-91-1254A

FRESH RAISIN AND SUGAR COOKies—A Real Buy, Dozen 10c. Jean Ruth Shoppes. 2d-90-1268A

HAY FOR SALE. 'PHONE 3478. 5d-93-1260A

THOSE TASTY FRIED TWISTERS—Regular size, Dozen 25c. Jean Ruth Shoppes. 2d-90-1267A

HAPPY THOUGHT RANGE, WATER Front, Reservoir. 667 George. 3d-91-1265A

FULL MEASURE! HALF-CORD MIXed Wood, $3.25. Quarter-Cord, $1.75. Also choice Body Hardwood. 'Phone 58. 4d-89-1165A

DRY MIXED WOOD, $2 LOAD. 'Phone 2409. 6d-91-1161A

MIXED WOOD SPECIAL — MAPLE, Elm, and Whitewood at $3.50 Half Cord, Cut. Thompson's, 2260. 6d-94-7355A

BODY HARDWOOD, 4-FT., MIXED Wood and Slabs, cut as required; Kindling, 2 Bunches for 25c. Edwards' Fuel and Cartage, 71 Ware. 'Phone 178. 6d-92-1202A

NEW HARNESS, GOOD WAGGON, Cutter, Gang Plough, Harrows. Lot 1, Concession 12, Cavan. 1d-89-1251A

MAN'S OVERCOAT, SIZE 38. - 147 Stewart. 3d-91-1266A

DELICIOUS HOME-MADE MEAT Pies—Wednesday Special 5c. Jean Ruth Shoppes. 2d-90-1269A

PIANO, WITH BENCH, NEW CONDItion; $50 if sold To-night. 'Phone 3475W. 3d-91-1272A

DRY MIXED WOOD, $2 LOAD. 'Phone 2505J. 5d-93-1273A

b For Rent—Houses and Apartments

PART DUPLEX, CONVENIENCES; reasonable. Apply 183 Antrim. 6d-92-1181B

TWO BRIGHT FURNISHED OR UNfurnished Rooms for Light Housekeeping. Apply 217 Rubidge. 3d-89-1189B

TWO FURNISHED FRONT BEDooms, conveniences, near Bonner-Worht. Write Box 1253, Examiner. 3d-91-1263B

LOWER HALF HOUSE, 417 STEWART Street, party renting it to heat, with hot water furnace, $10 a month for Winter and $15 Summer. Apply after 4 p.m. 3d-91-7398B

SNAP! SMALL HOUSE, $16, HANDY C.G.E., adults; 6-Room House, North, $15. Apartment, $18, central. Apply 293 Dalhousie Street. 'Phone 273. 3d-91-1271B

HEATED HOUSEKEEPING ROOMS. Central. 106 McDonnel. 3d-91-1275B

TWO UNFURNISHED ROOMS. REAsonable. Apply 309 McDonnel. 3d-89-1178B

STEAM-HEATED, FURNISHED BED-Sitting-room, with fireplace; use of piano; central. 'Phone 1993W. 5d-89-1031B

SEVEN-ROOMED BRICK HOUSE, 391 Park Hill Road, reasonable rent. 'Phone 1250W. 3d-89-1207B

HOUSE NO 338 RUBIDGE STREET: hot water heating. Possession can be arranged. Apply 437 George Street. dtf-5244B

HOUSE 190 RUBIDGE STREET, POSsession 7th of October. Apply 437 George Street. dtf-6931B

FOUR-ROOMED COTTAGE 168 ANtrim. 6d-89-1035B

ROOMS FOR LIGHT HOUSEKEEPing. 294 Stewart. 3d-90-1233B

TO RENT — UPPER DUPLEX, 463 Gilmour, Five Rooms, complete bath, with attic bedroom and garage; hot water heating; wired for electric cooking, piped for gas cooking; newly decorated. Apply to 479 Gilmour, or 'Phone 524. 33d-90-1230B

TWO GOOD HOUSES, CENTRAL; conveniences; reasonable rent. Immediate possession. 'Phone 789F. 6d-93-1243B

c For Rent—General

STORE, NO. 173½ SIMCOE STREET Immediate possession. Apply 437 George Street. dtf-1397C

GARAGE TO RENT— CONVENIENT to Downtown Offices and Stores. Apply 437 George Street. dtf-1092C

GARAGES FOR USE OR STORAGE; reasonable. 'Phone 549J. 3d-89-1211C

100 ACRES, CHOICE LAND, EXCELlent buildings, adjoining Lake, 8 miles from Peterborough. J. T. O'Connell. 3d-89-1196C

GARAGE, 174 LONDON STREET. 'Phone 2517. 3d-89-1201C

d Real Estate

FOR SALE — EAST ½ LOT 20, CONcession 3, Emily 100 Acres; good location. Immediate possession. Apply 437 George Street, Peterborough. dtf-4222D

FIVE-ROOMED BRICK VENEERED House for Sale or Exchange for Smaller House in or nearer City. Apply 48 Orpington Road, North Monaghan. 3d-91-1255D

READ THE WANT ADS

SCOTT'S SCRAPBOOK - - By R. J. Scott

f Boarders Wanted

BRIGHT FRONT ROOM, CHOICE meals. 144 Murray Street. 3d-90-1226F

WARM ROOMS, WITH OR WITHOUT Board, near C.G.E. 'Phone 2617W. 2d-89-1242F

h Help Wanted, Female

RELIABLE MAID; MUST SLEEP OUT. 317 Margaret. 3d-90-1240H

i Radio

RADIOS REPAIRED — ALL MAKES. Work Guaranteed. Member of Radio Manufacturers' Service—your guarantee of Satisfaction. J. A. Blair, 27 Lafayette Avenue. 'Phone 1854M. 3d-89-1212I

j Employment Wanted

REFINED, EXPERIENCED YOUNG Woman wishes Housework, by Day or Hour. 'Phone 2176W. 2d-89-1225J

EXPERIENCED HOUSEKEEPER, CAPable of taking full charge, City only. 'Phone 533F. 3d-91-1274J

LADY, CAPABLE OF TAKING FULL charge, wishes Housekeeping or Practical Nursing. 356 Stewart, or 'Phone 694J. 3d-91-1256J

l Agents Wanted

AGENTS! CANADA'S CELEBRATED "Royal" Series Personal Christmas Greeting Cards. Dollar a Dozen and up. Splendid profit. Experience or capital unnecessary. Five Dollar Sample Book Free to workers. Bradley-Garretson, Brantford, Ontario. 12d-97-1149L

ABSOLUTELY THE FINEST LINE OF personal Christmas Cards selling at $1.00 dozen. Large selection embossed and hand-colored designs, calendars, bookmarks, choice of greetings, many new features, all folders, some with customer's initial, as shown at our exhibit at Canadian National Exhibition. Send for samples. Liberal commission and bonus. Fast-selling box assortments also. Manufactured by Regal Stationery Co., 73 Adelaide Street West, Toronto. 27d-TTS-Nov. 10-6894L

AN UNUSUAL OPPORTUNITY.

FOR ANYONE. A MANAGER WAITing for his Store to open secured our Portfolio of Personal Christmas Cards. In twenty days his sales exceeded $400. Stenographers, accountants, clerks, teachers, sales and professional people are getting surprising results. If you have spare time and want extra Christmas money this is your opportunity. Four kinds of Samples to suit every taste and pocket-book. Information without obligation. Agents wanted outside places also. Master Kraft Greetings Limited, Toronto, Ontario. 5d-16,18,20,23,25-1262L

m Lost

BLACK AND WHITE FOX TERRIER. Please 'Phone 2483. 3d-89-1209M

BLACK SPANIEL PUP, 6 MONTHS old. Finder please 'Phone 130. 3d-90-1231M

FRIDAY NIGHT, BLACK PURSE, containing Money. Reward. 'Phone 1661M. 3d-90-1237M

SMALL WHITE POODLE DOG. Please 'Phone 335, Coleman Bros. 3d-90-1219M

BLACK RIGHT HAND KID GLOVE. 'Phone 2529. 3d-91-1277M

o Live Stock

PURE-BRED OXFORD DOWN RAM and Ewe Lambs. William Elmhirst & Son, Indian River. 2d-89-1217O

TWO 2-YEAR-OLDS AND 1 RAM Lamb, Pure-bred Oxfords. Roy Ferren, R.R. 1, Cavan. 'Phone Bethany. 3d-89-1203O

FOR SALE— PURE-BRED AYRSHIRE Bull, ready for service. Telephone Bethany 2 ring 4. 1d-89-1249O

FOR SALE — YOUNG MILK COWS, reasonable. Lot 1, Concession 12, Cavan. 1d-89-1250O

q Wanted

WOOD TO CUT WITH SAWING Machine. 'Phone 2063J. 12d-91-912Q

JACKET HEATER TO GIVE 250-FT. Airation, also 4 Small Rads. Black's Store, 281 George. 2d-90-7387Q

WARM BED-SITTING-ROOM, WITH Kitchenette; must be central. Write Box 1261, Examiner. 3d-91-1261Q

WANTED — APARTMENT, UNFURnished, Heated, 3 or 4 Rooms; adults; central. Write Box 1263, Examiner. 2d-90-1263Q

WANTED—OLD GOLD AND SILVER. Highest price paid. Phillips' Dental Laboratory, 408½ George (opposite Lech's). 6d-94-7390Q

QUEBEC COOK STOVE, BURN COAL or Wood. 'Phone 3231. 3d-91-1258Q

WANTED — ROOM AND BOARD BY Young Man, near Collegiate Institute; private home preferred. Write, stating terms, to Box 7396, Examiner. 3d-91-7396Q

WANTED — BY ELDERLY GENTLEman, Room and Board; must be central and reasonable. Write Box 1215, Examiner. 3d-90-1215Q

WOOD TO SAW WITH SAWING Machine. C. Willis, 685W. 6d-89-7309Q

WANTED — APARTMENT, 3 OR 4 Rooms, Unfurnished, self-contained, by 2 adults. Particulars to Box 7362, Examiner. 3d-89-7362Q

YOUNG LADY WANTS BOARD AND Warm Room. Furnished or Unfurnished, convenient to Westclox. Write Box 1229, Examiner. 3d-90-1229Q

WOULD LIKE TO GET IN TOUCH with someone going to Whitby. 'Phone 2671W. 2d-89-1241Q

WANTED — 200 CEDAR LOGS, 5½-Inch. 'Phone 867 ring 3. 3d-89-1181Q

WOOD TO SAW, BY MACHINE. 'Phone 2409. 5d-94-1163Q

r Personal

J.R.M.—HAVE BEEN EXPECTING further message from you.—B.N.S. (T.M.) 2d-89-1223R

THIRD MAN HELD IN SLAYING OF KING ALEXANDER

Whereabouts of Leader of Gang is Known, Early Arrest is Expected.

TRACING WOMAN.

By ROBERT PARKER

MELUN, France, Oct. 16. (AP).—Valuable information concerning the international ring of plotters which delivered death to King Alexander of Yugoslavia was drawn to-day from the third man to be held for the Marseille assassinations.

French and Yugoslav detectives said their belief that the gang engaged in widespread machinations was confirmed by a seven hour grilling of Sylvester Malny

The whereabouts of Dr. Ante Pavelich, described as the director of the plot, are known to Yugoslav authorities, police said, and they are closing in on him. A woman accomplice is being traced from Paris.

"The case is in fine shape," said Chief Simonevitch of the Yugoslav surete.

A five day search for Malny ended yesterday when he was seized after hunger and thirst drove him from Fontainbleau forest.

The detectives said he finally admitted that he was sent to Marseille to take the place of Petrus Kalemen, Alexander's assassin, if Kalemen lost his nerve. But it was indicated that Malny was not in Marseille at the time.

Malny first insisted that he was a chauffeur and had come to France in search of work. Chief Chief Simonevitch, however, took charge of the questioning, stared at Malny and said:

Talks Freely

Malny's insistence that he knew nothing of the plot was soon broken and he talked freely, admitting that he went to Marseille carrying two pistols and two bombs. The officers were unable to draw from him what he did there, or how and when he departed.

A photograph of the assassination was shown to him, but he displayed no emotion.

Chief Simonevitch said Malny was a Yugoslav, named Mjo Kraj, who had worked as a chauffeur at Belgrade and obtained useful information about King Alexander and others.

Malny arrived at a Paris hotel September 28, police said, accompanied by a "strikingly beautiful woman. They registered as "M. and Mme. Jean Vandracek of Trieste."

Malny left the hotel Otober 5, and the woman followed him the next day. It is she who is being hunted.

TWO ENUMERATORS COMPLETE LISTS

Voters Tabulated on First Day in No. 35 Division.

Registration of voters for the next Federal elections was well advanced throughout the city to-day, Vincent Eastwood, registrar for the riding, told The Examiner this afternoon.

J. Londerville and C Wright in No 35 polling division had their list complete last night with the exception of a few return calls that had to be made. Mr. Eastwood spent the day checking up on the enumerators to make sure they were filling out the forms properly, thereby avoiding at the outset any possibility of mistakes that would require duplication of calls in any of the sections of the city.

s Used Cars for Sale

'33 CHEVROLET MASTER SIX Coach; reasonable. 'Phone 1282. 3d-89-1213S

FOR SALE — ESSEX SEDAN, 1929, in splendid running shape. Apply 90 Cameron Street. 'Phone 2313W. 2d-90-1257S

HOOD & CUMMING MOTORS, LTD.
A Safe Place to Buy
Dependable Used Cars.
'34 V8 Ford Deluxe Coach.
'32 V8 Ford Business Coupe.
'31 Ford Cabriolet.
'30 Ford Deluxe Coach, with Trunk.
29 Essex Coupe (Rumble Seat).
'29 Whippet Sedan, 4-Cylinder.
'27 Chrysler Sedan, 4-Cylinder.
'26 Overland Sedan.
27 Buick Sedan.
'28 Rugby Panel Delivery.
'29 Ford Panel Delivery.
Baby Grand Touring Car.
Your present car taken as part Payment. Balance on Easy Terms. Open Evening. 'Phone 2460. 1d-89-7395S

Pet Stock

FOR SALE — WELL-BRED PURE Black Belgian Shepherd Pups, 3 months old. 27 Brown Street. 3d-91-1278W

z Dressmaking

DRESSMAKING — COATS, SUITS. Remodelling. Fur Coats Relined, Repaired. Fit and Style guaranteed. By Day or at Home. 'Phone 1542W for appointments. 3d-90-1246Z

DRESS AND MANTLE MAKING — Furs Remodelled and Relined. Alterations. 'Phone 899W. 593 Harvey 3d-91-1279Z

Norwood Fair Prize-Winners

Field Roots.

Turnips.—Swede, five roots: C. H. Curtis, J. Crowley, E. E. Clark. White, five roots: S. Buck, F. McCabe, C. H. Curtis. Aberdeen, five roots: W. C. Brackenridge, S. Buck, A. Humphries & Sons.

Mangels.—Long Red, five roots: W. J. Huyke, W. N. Eamer, Mrs. C. Ault. Red Globe, five roots: J. K. Onderdonk. Inter. Yellow, five roots: Mrs. W. A. McCall, W. J. Campbell, J. Crowley. Yellow Globe, five roots: W N. Eamer, Mrs. C. Ault, F. Pattenson. Sugar: W. N. Eamer, Mrs. C. Ault, J. Crowley.

Carrots.—White, field: T. Dunham & Sons, J. K. Onderdonk, W. N. Eamer. Colored, field: W. J. Campbell, W. N. Eamer.

Pumpkin.—Large, field: W. J. Campbell, J. K. Onderdonk. Common yellow: S. Adams, J. K. Onderdonk, W. J. Campbell.

Squash.—Large, field: J. K. Onderdonk, W. N. Eamer, Mrs. C. Ault.

Special Prize by J. L. Squire & Sons, for best collection of turnips and mangels: R. Cuthbertson.

Garden Vegetables.

Five table turnips: J. G. Mannly, W. G. Brackenridge, W. N. Eamer.

Five roots beets, turnip, blood: Mrs. H. L. Van Allan, E. J. Rutter, S. Adams.

Five roots carrots, stump, root: E. J. Rutter, Peoples Bros., S. Adams.

Five roots carrots, intermediate: E. J. Rutter, Mrs. H. L. Van Allan, S. Adams.

Five roots parsnips: W. N. Eamer, J. J. Onderdonk, E. J. Rutter.

Ten roots salsify: W. J. Campbell, S. Adams, J. G. Mannly.

Tomatoes, red: W. N. Eamer, Mrs. C. Ault, Mrs. C. G. Johnson.

Tomato col.: W. N. Eamer.

Cabbage.—Summer: Mrs. E. Johnston, Mrs. H. L. Van Allan, W. N. Eamer. Winter: Mrs. C. Ault, W. N. Eamer, Mrs. H. L. Van Allan. Savoys: E. J. Rutter, Mrs. H. L. Van Allan, Mrs. E. Johnston. Red, pickling: W. Preston, Mrs. E. A. Bogue, Mrs. E. Johnston.

Cauliflower: Mrs. H. L. Van Allan, Mrs. E. Johnston.

Onions.—Red: S. L. Terrill, W. J. Huycke, W. N. Eamer. Yellow: S. L. Terrill, Mrs. F. Meneilly, Mrs. P. Gardner. White: None. English potato: F. McCabe, W. J. Campbell, A. Humphries & Sons. Pickling: Mrs. C. Ault, Mrs. W. A. McCall, W. N. Eamer.

Sugar corn: K. J. Onderdonk, J. J. Onderdonk, W. J. Huycke.

Peppers, collection: Mrs. E. Johnston, W. N. Eamer, Mrs. Van Allan.

Popcorn: W. N. Eamer, S. Adams, W. J. Campbell.

Squash.—Summer: W. N. Eamer, W. J. Campbell. Winter: Mrs. H. L. Van Allan, W. N. Eamer, K. J. Onderdonk.

Vegetable marrow: W. J. Campbell, Mrs. H. L. Van Allan, R. J. Leeper.

Pie pumpkins: Mrs. L. Fife, Mrs. P. Gardner, K. J. Onderdonk.

Watermelons: C. H. Curtis, S. Adams, K. J. Onderdonk.

Muskmelon: Mrs. C. Ault, W. N. Eamer.

Citrons: K. J. Onderdonk, J. J. Onderdonk, S. Adams.

Collection of garden herbs: W. N. Eamer, E. J. Rutter, K. J. Onderdonk.

Collection garden vegetables: W. N. Eamer, Mrs. E. A. Bogue, W. J. Campbell.

John Weir special, best collection of vegetables: W. N. Eamer.

Field Grains.

Half bushel fall wheat, white: Mrs. I. Lowe, J. Hollinger, A. Humphries & Sons.

Half bushel fall wheat, red: S. L. Terrill, J. Hollinger, G. N. Graham.

Half bushel spring wheat: A. Humphries & Sons, G. N. Graham, W. N. Eamer.

Half bushel goose wheat: A. Humphries & Sons, J. Hollinger, S. L. Terrill.

Half bushel oats, early: J. K. Onderdonk, A. Humphries & Sons, W. N. Eamer.

Half bushel oats, late: J. Hollinger, A. Humphries & Sons, G. N. Graham.

Half bushel barley, O. A. C. 21: J. Hollinger, G. N. Graham, S. L. Terrill.

Half bushel peas, named variety: A. Humphries & Son, E. Stillman G. N. Graham.

Half bushel rye: S. L. Terrill, J. Hollinger, G. N. Graham.

Half bushel buckwheat: J. Hollinger, Humphries & Son, S. L. Terrill.

Half bushel beans, large, field: J. Hollinger, W. J. Campbell, Mrs. I. Lowe.

Half bushel beans, small, field: W. N. Eamer, S. L. Terrill, G. N. Graham.

Ten ears of Dent corn: A. Humphries & Son, G. A. L. Humphries, W. J. Huycke.

Ten ears of Flint corn: K. Onderdonk, J. J. Onderdonk, C. H. Curtis.

Ensilage corn in sheaf: E. J. Rutter, W. J. Campbell.

Half bushel red clover seed: S. L. Terrill, J. Hollinger, G. N. Graham.

Half bushel alsike clover seed: S. L. Terrill, J. Hollinger, A. Humphries & Son.

Half bushel timothy seed: S. L. Terrill, G. N. Graham, W. N. Eamer.

Half bushel alfalfa: Mrs. W. A. McCall, J. Hollinger, A. Humphries & Sons.

Half bushel sweet clover seed: G. N. Graham, Mrs. W. A. McCall, J. Hollinger.

Sheaf oats: J. Hollinger, Mrs. P. Gardner, E. Stillman.

Special Prizes.—Hamblin Bros., grocers, Norwood, for best half bushel of fall wheat: Mrs. Ira Lowe. R. Neill Ltd., boot and shoe store, Peterborough: J. Hollinger. A. Wander Ltd., Peterborough, for best half bushel of barley: J. Hollinger, G. N. Graham, S. L. Terrill.

Potatoes.

Half bushel Rural New Yorker, or Dooley group: R. Cuthbertson, Mrs. P. Gardner, J. Crowley.

Half bushel Green Mountain group: E. J. Rutter, G. A. E. Humphries, A. Humphries & Sons.

Half bushel Irish Cobbler group: Peoples Bros., S. Adams, J. Crowley.

Half bushel A. O. V., named: R. J. Leeper, J. Crowley, Mrs. P. Gardner.

Half bushel commercial: S. Adams, Mrs. P. Gardner, A. Humphries & Sons.

Special prize by Dr. Lacey, Peterborough, for best half bushel potatoes on exhibition: R. Cuthbertson.

Improved Yorkshires.—Boar, aged: J. R. Garbutt, C. L. McNeill. Boar, under one year: R. Caverley; 2 and 3, C. L. McNeill. Sow, aged: C. L. McNeill, J. R. Garbutt, R. Caverley

Sow, under one year: R. Caverley, C. L. McNeill, C. L. Garbutt.

Canadian Packing Co. special, best pen of three bacon hogs: C. L. McNeill, G. Hutchinson & Son, R. Caverley, C. U. Heath.

J. A. Stevens' special for best Yorkshire sow under one year: R. Caverley.

Improved Berkshires.—Boar, aged: G. H. Mark & Son. Boar under one year: A. Humphries & Son; 2 and 3, G. H. Mark & Son. Sow, aged: G. H. Mark & Son, A. Humphries & Son. Sow, under one year: 1 and 3, G. H. Mark & Son; 2, A. Humphries & Son.

Tamworths.—Boar, aged: G. Hutchinson & Son. Boar, under one year: 1 and 3, G. Hutchinson & Son; 2, C. U. Heath. Sow, aged: G. Hutchinson & Son, R. Caverley. Sow, under one year: 1, 2 and 3, C. U. Heath.

Domestic Products.

Honey in comb: W. N. Eamer, Mrs. C. Ault, S. L. Terrill.

Honey, extracted: W. N. Eamer, Mrs. C. Ault, S. L. Terrill.

Maple syrup, one quart: R. Cuthbertson, A. Humphries & Son, W. N. Eamer.

Maple sugar, in cake: A. Humphries & Sons, W. N. Eamer, Mrs. C. Ault.

Home-made hard soap: Mrs. C. Ault, W. N. Eamer, W. D. Hoar.

Home-made white bread: Mrs. J. E. Brown, Humphries & Sons, Mrs. Gill.

Home-made brown bread: Mrs. Gill, Mrs. P. Gardner, Mrs. Bert Preston.

Home-made bread by girl under 15 years: Ferne Preston.

Dozen home-made buns: Mrs. B. Preston, Humphries & Sons, Peoples Bros.

Apple pie: Mrs. H. Rogers, Mrs. H. L. Van Allan, W. D. Hoar.

Layer cake: Mrs. H. L. Van Allan, T. Durham & Son, Mrs. E. Johnston.

Sealer canned raspberries: Mrs. D. W. Wilson, W. D. Hoar, Mrs. E. A. Bogue.

Sealer canned pears: Mrs. L. Fife, W. D. Hoar, S. A. Lockwood.

Sealer canned strawberries: Mrs. L. Fife, Mrs. E. E. Clark, W. D. Hoar.

Collection of fruit jellies: F. Meneilly, Mrs. C. Ault, Mrs. W. D. Wilson.

Bottle mixed pickles: J. G. Manley, A. Humphries & Sons, Mrs. L. Fife.

Sealer canned tomatoes: Mrs. W. D. Wilson, W. D. Hoar, Mrs. F. Meneilly.

Sealer canned corn: Mrs. W. D. Wilson, W. D. Hoar, Miss A. E. Bogue.

Special Prizes.—By A. Wander Ltd., Peterborough, for best dozen hen's eggs: G. A. Brethen, A. Humphries & Sons, Mrs. F. Meneilly. Renwick and Son, for best loaf of bread and dozen buns made from Golden Key flour: Mrs. J. E. Brown, Mrs. B. Preston, Peoples Bros. For best bread and dozen buns made from Bonny Flour: Mrs. B. Preston, Mrs. A. McMillan. For best bread and buns made from either Golden Key or Bonny flour: Mrs. B. Preston. R. H. Gardner, druggist, Norwood, for best dozen buns: Mrs. B. Preston. Routley Co., Peterborough, for best pumpkin pie: T. Durham & Son, Mrs. H. L. Van Allan, Mrs. E. Johnston. J. G. Manley, Westwood, for best two half loaves of bread made from Five Roses flour: Mrs. J. E. Brown, Mrs. E. Sargent, A. Humphries & Sons, Peoples Bros., Mrs. P. Gardner, Mrs. B. Preston. By F. W. Woolworth Co. Ltd., Peterborough, for best exhibit of pies, three distinct kinds: Mrs. B. Preston. The Norwood branch of the Women's Institute, for best white layer cake, white icing: T. Durham & Son.

Home and School Association News

ASSOCIATION COUNCIL.

The regular monthly meeting of the Home and School Council was held last evening in the green room at the Y.W.C.A. Mrs. E. Wand, president, presided over an attendance which included most of the school associations. On a roll call, Queen Alexandra had the largest number present.

The meeting opened with the Lord's Prayer repeated in unison.

E. Frost presented the secretarial report. Mrs. T. Hendry gave the financial statements.

Mrs. Wand then led a discussion pertaining to the forming of study groups in the various associations, and it was decided to form at the November meeting a committee to arrange these as regards leadership and a common procedure.

Founder's Day will be celebrated suitably in February, in a program of remembrance and consecration.

Those making quilts for the contests are requested to proceed with the work, and the date and place of exhibition will be announced later

A letter was read by Mrs. J. L. Hughes (Council convenor of religious education) with a request from Mrs. J. S. Peters of Toronto (convenor of religious education for the Ontario Confederation) that one of the regular meetings of the associations be set aside for the study of religious education with a view to selecting suitable hymns and prayers.

The same request is also desired from the League of Nations convenor in an effort to spread peace.

Mrs. Wand expressed joy and gratification of the great success of the recent regional conference of the Home and School Associations, and congratulated the committee in charge for their co-operation and ultimate success.

A hearty invitation was extended to those present to attend a tea at 326 Burnham Street on the afternoon of October 25th, from 3 to 6, under the auspices of King George Home and School Club. Admission will be a cup and saucer, or silver collection.

The Council and associations will attend Murray Street Church in a body for their annual service on the evening of Sunday, November 18th, at the invitation of Rev. Mr. Sutcliffe.

YOUTH IS TOLD TO LEAVE TOWN

Police Are Investigating Mystery Shooting by Unknown Gunman.

HAT IS PIERCED.

SPENCERVILLE, Ont., Oct. 16 (C.P.). — Police here to-day were investigating a mysterious shooting by an unknown gunman on Saturday involving Charles Montgomery, 19, of Spencerville, who last week received two threatening letters, demanding he leave town before October 15. The bullet passed through Montgomery's hat without injuring him.

According to the youth's father, Charles received a letter on Friday demanding he leave town immediately. No reason was given why his son should do so, he said. The following afternoon the youth received another letter setting October 15 as the last and threatening that if the youth did not leave town he would "get his."

The youth told police while he was on his way up town to see some friends on Saturday night he heard a shot and felt a tug at his hat. Immediately he thought of the letters and took off his hat. He did not see any gunflash and thought the unseen marksman was hiding in some bushes at the rear of a house across the street.

LIBEL ACTION AGAINST DREW

Writ for $60,000 to be Fyled by Attorney-General's Secretary.

RECENT CHARGES.

TORONTO, Oct. 16.—(A.P.)— A writ claiming $50,000 damages for libel will be filed at Osgoode Hall to-day by Donald Walkinshaw, secretary to Attorney-General A. W. Roebuck, against Col. George A. Drew, K.C., former Ontario Securities Commissioner, Salter Hayden, barrister, of the firm of McCarthy and McCarthy, announced at Queen's Park to-day.

The writ arises out of published charges made by Col. Drew in which he claimed Mr. Wilkinshaw was appointed chairman of the Ontario Advisory Committee on Insurance after Mr. Wilkinshaw's license for a private insurance agency had been cancelled for cause by the Board. In the published statement Mr. Drew challenged Mr. Roebuck to sue him for libel.

Asked if other defendants would be named, Mr. Hayden said: "It is a matter to note when the writ is issued."

Port Hope Sheep Dog Is Named Champion

BRANTFORD, Oct. 16.—Mistress Fay of Pastorale, English sheep dog, owned by D. E. Thomas of Port Hope, was named the champion dog of the Brantford Kennel Club Dog Show. The best sporting dog was Riverpart Some Boy, a beagle, owned by Oscar C. Pierson of Cainsville. Reserve best dog award went to Reg P. Sparkles of Toronto on his English bulldog, Junior Juno.

Other awards:

Best working dog—Old English sheep dog, Mistress Fay of Pastorale.

Non-working dog—Scottish terrier, Diehard Faith, Scotswald Kennels of the United States.

Toys—Pekinese, Shensi Ming Toy Mrs. F. Beauchamp, Oakville.

Non-sporting dog—English bulldog, Junior Juno, Reg P. Sparkles, Toronto.

SALESMAN

Wanted an energetic man willing to learn the life insurance business. Car owner preferred. Apply P.O. Box 1042.

BARRISTERS AND SOLICITORS.

GORDON & ELLIOTT — Barristers, Solicitors, Notaries. Patents and Trade Marks Money to Loan. Telephone 3300. Hon. G. N. Gordon, K.C., Alexander L. Elliott.—Toronto Office, 410 Saturday Night Building, 73 Richmond Street West, Telephone Number Elgin 8831

HALL & CARLEY — Barristers, Solicitors, Notaries, corner Hunter and Water Streets (over Canadian Bank of Commerce) Peterborough, Ontario. Telephones: Office No. 68, R. R. Hall, K.C., residence No. 403, T. J. Carley, LL.B., residence No. 3036.

PECK, KERR & McELDERRY— Barristers, Solicitors and Notaries. Office 415 Water Street, Peterborough Telephone 1950. E. A. Peck, M.P., F. D. Kerr, K.C., V. J. McElderry, K.C.

CANADIAN NATIONAL RAILWAYS TIME-TABLE.

(Corrected to September 30.)

8.55 a.m.—For Lindsay, Orillia, Midland, Toronto, Hamilton, Buffalo, London, Windsor, and Detroit.
12.15 Noon— For Port Hope, Oshawa, Toronto, Hamilton, Buffalo, Philadelphia, and New York. Connects at Port Hope with the Maple Leaf Ltd. for London, Windsor, Detroit, Port Huron, Flint, and Chicago. Makes connection East-bound for Cobourg, Belleville, Kingston, Brockville, Montreal.
1.00 p.m.—For Lakefield.
5.12 p.m.—For Lindsay, Toronto, and connects at Toronto with International Ltd. for London, Port Huron, and Chicago also with the Continental Ltd. for Winnipeg, Edmonton, and Vancouver; with the North Bay, Timmins, Rouyn, and Cochrane train, and with the 11.45 p.m. train for Hamilton, London, Windsor, and Detroit.
7.30 p.m. (Sundays only) — To Toronto and points West.
8.20 p.m.—For Hastings, Campbellford, Stirling, Belleville, Kingston, Brockville, Cornwall, Montreal, and connects with the Maritime express for all cities in the Maritime Provinces, also connects at Montreal for all cities in the New England States.
Daily—
1.55 a.m.—Pool Train from the C. P. R. Depot for Ottawa, and makes connection at Ottawa for Montreal.
All Trains operate Daily (except Sunday) from Canadian National Railway Depot, Charlotte and Bethune Streets, unless otherwise shown.

CANADIAN PACIFIC RAILWAY

(Effective Sunday, September 30).
Going East—
4.55 p.m.—Indian River, Norwood, Havelock. Daily except Sunday.
7.40 p.m.—From Toronto. Daily except Sunday.
11.15 a.m.—Havelock, Tweed, Smith's Falls, Ottawa, Montreal, Quebec, Boston, and New York. Daily except Sunday.
11.10 a.m.—Sunday only to Havelock.
1.55 a.m.—Havelock, Tweed, Kingston, Perth, Ottawa, Smith's Falls, Montreal, St. John, Boston, and New York daily.
Going West—
5.15 a.m.—Toronto, Guelph, Goderich, Hamilton, Galt, Woodstock, St. Thomas, London, Chatham, Detroit, Chicago, and New York daily.
7.20 a.m.—Toronto, Hamilton, Brantford, Buffalo, New York, Galt, Woodstock, London, Chatham, Detroit, and intermediate points. Daily except Sunday.
9.35 a.m.—To Lindsay and Bobcaygeon.
3.50 p.m.—Toronto, Hamilton Buffalo, Rochester, Boston, Woodstock, London, Windsor, Detroit, Chicago, and intermediate points between Peterborough and Toronto. Makes connections with the Trans-Canada Limited for Winnipeg and Vancouver. Daily except Sunday.
5.45 p.m.—Sunday only for Toronto and points West.

DAVIS-THOMPSON COMPANY
Insurance and General Agency
433 GEORGE STREET - PHONE 40

THE TORONTO SAVINGS & LOAN CO.
ESTABLISHED 1885

3% ON DEPOSITS

Interest paid or added half yearly, 30 June and 31 December, in each year. Every facility is afforded to Depositors both in depositing and withdrawing their money.

For sums of $100 and upwards this company's debentures afford a safe and profitable investment. Further information in regard to which will be gladly furnished upon request.

SAFETY DEPOSIT BOXES FOR RENT

W. G. MORROW,
Managing Director.

Office Hours:
9 a.m. to 4 p.m.
Open Saturday's until 5 p.m.

ASQUITH WISER THOUGHT HE WAS

Remarkable Conversation Comes to Light in Publishing of Memoirs.

HOME RULE ISSUE.

By THOMAS CHAMPION
(Canadian Press Staff Writer.)

LONDON, Oct. 16 (C.P. Cable)—A remarkable conversation between the late Lord Asquith and Lord Carson some years after the "Home Rule" crisis in Ireland was revealed to-day with publication of the second volume of Lord Carson's "Life."

During the height of Ulster's resistance to Home Rule under leadership of Carson, there were many demands for Carson's prosecution. When greater events—the war—had reconciled them, Asquith told Carson that he never intended to prosecute him because he feared he could not secure a conviction.

"You need have had no fear," said Carson, "for I should have pleaded guilty."

"Guilty?" asked the astonished Asquith.

"Yes," Carson replied to the then Prime Minister. "I should have said I was born under the British flag and was a loyal subject of His Majesty. So much do I value this birthright that I was prepared to rebel in order to defend it. If to fight so as to remain like yourself a loyal subject of His Majesty be my crime, I should have pleaded guilty."

"And where," Carson added, "would you have been then?"

"That only shows," said Asquith, "that I was even wiser in not prosecuting you than I thought I was."

Obituary

ADAM JOHNSTON

CENTRETON, Oct. 16—The death occurred on Thursday of the late Adam Johnston of Eddystone, who passed away at the family residence. The deceased was in his 73rd year. He suffered a stroke a few weeks ago from which he did not rally. The funeral service was held on Saturday afternoon, the remains being interred in the family plot in the Baptist Church Cemetery. Besides his widow, son and daughters also mourn his loss.

MRS. HENRY SCRIVER.

HASTINGS, Oct. 16.—(Examiner Correspondence).—The funeral of the late Hannah I. Clapper, widow of the late Henry Scriver, was held on Thursday afternoon from the family residence in Asphodel Township.

The late Mrs. Scriver, who was in her seventy-seventh year, had been in poor health for quite some time before her death on Tuesday.

There is left to mourn her loss four sons and two daughters — Henry, Louis, Nelson and Soloman, all of Hastings; Mrs. James Seymour, of Percy Township, and Miss Minnie, of Michigan.

Interment was made in Trent Valley Cemetery.

MISS FLORENCE E. SNOWDEN

The death occurred on Monday of Florence Elsie Snowden, youngest daughter of Mr. and Mrs. W. Harold Snowden of 805 George street, at the age of 17 years 6 months. She passed away following an illness of 21 months duration. She had been a pupil in Form VI at Peterborough Collegiate Institute and was also a member of Murray Street Church choir.

Besides her parents she leaves one brother Leighton Snowden of Park Hill road, and two sisters, Mrs. Frederick Lindsay, Toronto and Maxine at home.

The funeral services are to be conducted tomorrow afternoon at 2.30 p.m. with interment at Little Lake cemetery.

MRS. JAMES MARSHALL

JANETVILLE, Oct. 16 (Examiner Correspondence)—A wide circle of friends and relatives of Mrs. James Marshall learned with deep regret of her early passing after a brief but serious illness. The late Mrs. Marshall was a daughter of Mr. and Mrs. Joseph Weatherilt and was born in the township of Hope 58 years ago, coming to Manvers in childhood with her parents and residing on the 14th Concession on the farm where Mr. and Mrs. Hubert Earle reside at present.

Her early education was acquired at Lifford and Yelverton schools, and in the year 1900 she married James Marshall of Janetville, where she spent the remainder of her life.

The late Mrs. Marshall was an energetic member of the United Church, President of the Women's Association for the past three years, a worthy member of the Women's Missionary Society and past president of the local branch of the Women's Institute.

Deceased was loved and respected by the entire community and was a faithful wife and loving mother. Her sweet personality, kindly disposition will not soon be forgotten by those who knew her.

Left to mourn her loss are her husband and four children, Mrs. Austin McGill (Maisie) of Detroit, Michigan, Isobel, Nora and Roy at home; also one sister, Miss Lily Weatherilt of Bethany, and John of Saskatoon. Another sister, Mrs. William Gilbank, passed away at Bowmanville last May.

The funeral took place on Wednesday afternoon, with services held at the family residence at 2.30, conducted by Rev. H. C. Wolfraim, assisted by Rev. V. Walker of the Presbyterian Church and a former pastor of the United Church, Rev. W. C. Smith of Courtice.

High tribute was paid to the life and work of the departed. Her favorite hymn, "Will Your Anchor Hold?" was sung.

The pall-bearers were Messrs. Emmerson of Nestleton; James Boe, Port Perry; Benson Dunn, Oshawa; Ernie Gilbank, Newcastle; Andrew Nicholls, Sonya, and Dr. Underhill, Aurora.

Interment took place at Riverside Cemetery, Lindsay. A large number of beautiful floral tributes were placed on the casket.

The funeral was exceptionally largely attended.

BACKACHE is Your Warning

Backache is usually the first sign of Kidney trouble. When your back pains, look to your kidneys. Don't neglect it — it is too serious. If Backache, or its cause, is not corrected it may be followed by Rheumatism, Dropsy, or even Bright's Disease. At the first sign of Backache turn confidently to Dodd's Kidney Pills — for over three generations the favorite treatment for Backache and for all Kidney ailments. 37

Dodd's Kidney Pills

RANSOM MONEY TO NASHVILLE

$50,000 in Stoll Kidnapping Reported Sent to Intermediary.

POLICE SILENT.

NASHVILLE, Tenn., Oct. 16 (AP)—Reports from Louisville that the $50,000 ransom money for the release of Mrs. Alice Stoll had been sent to Nashville followed developments in the kidnap case here in which it became known that a Nashville man had been named intermediary.

The Nashvillian, it was learned from authoritative police sources, was named in the ransom note left by the abductor of the Louisville society matron before he carried her away from her fashionable home October 10.

Whether the ransom money might have been sent here, whether it had been collected or whether, as possible, it had been sent to another city were questions officers would neither discuss nor answer.

Social Evening Held In Community Hall

CAVAN, Oct. 16 (Examiner Correspondence).—On Friday evening, Group III of the Cavan Women's Institute, with Mrs. Edgar Fallis as convenor, sponsored a social evening in Cavan Community Hall.

The "Serenaders," a five-piece orchestra, supplied the music for dancing.

The door prize, a box of Laura Secord's chocolates, was won by Clarence Endicott of Raeboro.

Tickets for lunch were sold at the very low fee of 15 cents. There was a fairly good crowd and a pleasant time. The evening added a nice sum to the W.I. treasury.

Apsley

The annual conference of the district Red Cross Outposts was held this year in Apsley, meeting on Thursday afternoon. About thirty delegates were present from Bancroft, Wilberforce, Whitney and Coe Hill. Dr. Caldwell and Miss McEwan, of the divisional office in Toronto, were also present. The afternoon was spent in helpful discussions on the various problems affecting the several local branches of the Red Cross Society, and many interesting experiences of the work done were recited. Before departing for their homes the visitors were entertained to a supper served in the Windsor Hall, at which Colonel Lowe, from camp No. 6, on the Apsley-Bancroft highway, gave an address on his experiences of work done by the Red Cross while serving overseas in the Great War, which was much appreciated.

His Honor Judge Smoke presided at a sitting of the Division Court in the Town Hall, Apsley on Friday afternoon. Only two cases were down for hearing. Longbottom vs. Chandos Township, a claim for damages by cutting timber, was adjourned sine die. W. S. Catlin, against whom judgment had been secured by Anstruther Township for taxes, was ordered to pay $3 a month for the amount claimed, $7 and some cents.

Rush Point

RUSH POINT, Oct. 15 (Examiner Correspondence) — Many members of the Rush Point Young People's League were present at the regular Thursday evening meeting. As usual, with the busy harvest days over, the young people are taking renewed interest in these meetings, and much business was discussed, and many plans are already underway.

The Rev. Mr. Kemp took charge of the devotional exercises. Miss Jean Blakely gave the topic and Miss Grace Johnston the scripture lesson. The program was arranged by Miss Clara Menzies.

Interesting readings were rendered by Miss Mae Seeney and by Miss Corinne McArthur. The contest was by Miss Clara Menzies and the answers to the questions were names of parts of the human body.

The next meeting on Thursday evening, October 18th will be under the direction of Miss Mae Seeney.

SEEK WARRANT FOR PARMALEE

Ontario Wants Alleged Forger on Series of Counts.

IN SAN FRANCISCO.

TORONTO, Oct. 16 (C.P.).— The Attorney-General of Ontario has wired the British Consul at San Francisco to obtain a warrant, applying for extradition to Canada of Lucius A. Parmalee, long sought for a series of bank forgeries.

L. Parmalee, said by authorities here to be wanted in British Columbia, Manitoba and Quebec, as well as Ontario, is convicted on the charge he is facing in California. Canadian authorities will have to wait until sentence is completed there, officials of the Attorney-General's department said to-day.

They said, however, their proceedings to have the wanted man, believed to be a citizen of the United States, extradited to Canada probably would be opened to-day.

SOME MASCOT!

SHERIDAN, Mont. — The sheep that butted through the plate glass window of the Madison County Forum may remain in the newspaper plant as a mascot. Robert Julian, the editor, said the animal at present market prices wouldn't pay the cost of a new window.

PREPARING CAR WESTERN RELIEF

Car Will Be On C. N. R. Siding at Campbellford for Two Days.

CAMPBELLFORD, Oct. 15. (By Examiner Correspondent).— Arrangements are well under way for the loading of a car of mixed vegetables, fruit, clothing and canned goods for western relief. The car will be placed near the C.N.R. station on Oct. 18th and remain until Oct. 19th. In cases where it is impossible for people to bring in donations on the above dates, they may be left at A. D. Bennett's furniture store, the Herald office, and the Seymour United Church parsonage. Mr. Bennett is local representative of the county committee, and the following have been appointed to assist in collection and transportation from Seymour: Albert Petherick, Fred Barnum, William Hume, Roy Williams, Garnet Grills, E. J. Mitchell, David Durran, Henry McKelvie, Robert Bateson, Alfred Merrill, L. Findley, W. S. Milne and George W. Anderson.

Those wishing to contribute, who have no means of delivering to car, kindy notify any of the above who lives nearest to them, and as the call is urgent it is hoped that a generous response will be made. further information may be had by calling phone 88, Campbellford.

Glasgow, Scotland, may have express bus service bt its new municipal houses.

TUESDAY'S RADIO PROGRAMS

KEY TO CLASSIFICATION:

1—Dance	5—Sport	9—Symphony	13—Organ
2—Concert	6—Comedy	10—Variety	14—Children
3—News	7—Drama	11—Instru Trio	15—Miscellan
4—Vocal	8—Band	12—Speaker	

(STANDARD TIME)

5.30 P.M.
3—CRCT—Barron's Sport Column.
4—WJZ—Singing Lady.
10—WEAF—Radio Charades.

5.45 P.M.
14—WEAF—Nursery Rhymes.
14—CRCT—Orphan Annie.
14—WABC—Robinson Crusoe, Jr.

6.00 P.M.
6—WABC—Buck Rogers.
1—WJZ—Cugat's Orch.
7—CFRB—Dinner Music.

6.15 P.M.
10—WABC—Bobby Benson and Sunny Jim.
15—CFRB—Mining Broadcaster.
3—CRCT—News.
4—WEAF—Mid-Week Hymn Sing.

6.30 P.M.
3—CFRB—Jim Hunter, reporter.
15—CRCT—Investors' Bulletins.
10—CKNC—Shawls and Tambourine.
4—WEAF—Mary Small, songs.
4—WJZ—Dorothy Page.

6.45 P.M.
7—WEAF—Billy Batchelor, sketch.
3—CRCT—Lowell Thomas.

7.00 P.M.
10—WABC—Myrt and Marge.
6—CRCT—Amos n' Andy.
11—WEAF—Gould and Shefter.

7.15 P.M.
12—CRCT—J. C. Reade, Economist.
6—WEAF—Gene and Glenn.
4—WJZ—Tintype Tenor.
15—WABC—Just Plain Bill.

7.30 P.M.
6—CRCT—Bills and Pierre.
1—WABC—Whispering Jack Smith's Orch.
12—WEAF—You and Your Government.
10—WJZ—Edgar A. Guest & Company.

7.45 P.M.
10—CRCT—Our Concert.
1—CFRB—Romanelli's Orch.
3—WABC—Boake Carter.
6—WEAF—Frank Buck.

8.00 P.M.
1—WEAF—Leo Reisman's Orch.
10—CFRB—Invitation to Promenade.
15—WABC—Lavender and Old Lace.
10—CRCT—Sous Bois.
7—WJZ—Crime Clues.

8.30 P.M.
10—CRCT—Lawrence Tibbett and Pelletier's Orch.
1—CFRB—Melodrama with Abe Lyman.
1—WEAF—Wayne King's Orch.

9.00 P.M.
10—CKNC—Fundy Fantasy.
1—WEAF—Ben Bernie's Orch.
4—WABC—Bing Crosby and The Boswell Sisters.

9.15 P.M.
10—CRCT—Funday Fantasy.
10—CFRB—Bell Telephone.

9.30 P.M.
10—WABC—Isham Jones and Leith Stevens.
10—CRCT—Hands Across the Border.
10—WEAF—Ed Wynn and Graham McNamee.

10.00 P.M.
10—WABC—Walter O'Keefe, Glen Gray's Orch.
15—CRCM—Mastering the Ceremonies.
10—CRCT—Palmolive Beauty Theatre.
15—CFRB—Mighty Monarch of the Air.

10.30 P.M.
6—CFRB—George Jivot.
10—WJZ—Sky Road Show.

11.00 P.M.
3—CRCT—News.
1—WJZ—Del Campo's Orch.
1—WABC—Modern Mountaineers.
1—WEAF—Willard Robinson Orch.

11.15 P.M.
1—CFRB—Luigi Romanelli's Orch.
4—WEAF—Robert Royce.
11—CRCT—Del Campo Orch.

11.30 P.M.
10—CRCT—Dorsey Bros. with Bob Crosby.

12.00 MIDNIGHT
1—WJZ—Archie Blever Orch.
1—WABC—Herbie Kay's Orch.

WEDNESDAY'S RADIO PROGRAMS

12.00 NOON.
4—CRCT—Fields and Hall, songs.
15—WABC—Voice of Experience.

12.30 P.M.
15—CFRB—Farm Market Reports.
4—WEAF—Merry Madcaps.

1.45 P.M.
12—WEAF—Message from Pope Pius XI.
2—WJZ—Words and Music.

2.00 P.M.
4—WJZ—Bob Stevens.
11—CFRB—The Romany Trail.

2.30 P.M.
13—CFRB—Ann Leaf.
15—CRCT—Smackout.

3.00 P.M.
11—CRCT—Ramblers' Trio.
6—WEAF—Ma Perkins.
4—WABC—Kate Smith Matinee Hour.

4.00 P.M.
1—WJZ—Betty and Bob.
10—CRCT—Pop Concert.
2—CFRB—Waltz Melodies.

4.45 P.M.
15—WEAF—Adventures of Mystery Island.
1—WABC—Swinging Along.

5.00 P.M.
15—WABC—Adventure Hour.
1—WEAF—Chick Webb's Orch.
1—CRCT—Al Pearce and Gang.

5.15 P.M.
14—CFRB—Skippy.
4—CRCT—Tom Mix's Straight Shooters.

5.30 P.M.
4—WJZ—Singing Lady.
14—CRCT—Alice 'n Orchestralia.

5.45 P.M.
15—WEAF—Stamp Club.
14—WABC—Gordon, Dave and Bunny.
14—CRCT—Orphan Annie.

6.00 P.M.
12—WJZ—Education in News.
14—WABC—Buck Rogers.

6.15 P.M.
12—CFRB—Mining Broadcaster.
15—WEAF—Mysterious Island.
4—WJZ—Alma Kitchen, contralto.
15—WAC—Bobby Benson and Sunny Jim.

6.30 P.M.
6—WABC—The Shadow.
4—CRCT—Investor's Bulletin.
4—WEAF—Martha Meers, contralto.
11—WJZ—Three X Sisters.

6.45 P.M.
8—CRCT—Lowell Thomas.
10—CFRB—Varieties.
6—WEAF—Billy Batchelor, sketch.

7.00 P.M.
11—WABC—Myrt and Marge.
6—CRCT—Amos n' Andy.
4—WEAF—Danny Malone.
2—CFRB—Eventide Melodies.

7.15 P.M.
10—WEAF—Gene and Glenn.
4—WJZ—Mildred Bailey.
15—WABC—Just Plain Bill.

7.30 P.M.
11—WEAF—Picken Sisters.
6—CRCT—Billy and Pierre.
7—WJZ—Red Davis and Group.
1—CFRB—Luigi Romanelli's Orch.
4—WABC—Paul Kesst.

7.45 P.M.
15—WJZ—Dangerous Paradise.
15—CFRB—The Gossiper.
4—WEAF—Frank Buck.
3—WABC—Boake Carter.

8.00 P.M.
10—CFRB—Easy Aces.
10—CRCT—Mary Pickford and Company.
7—WJZ—Crime Clues.

8.15 P.M.
15—CFRB—Doc Savage.
3—WABC—Edwin C. Hill.

8.30 P.M.
1—CRCT—Opening Nights.
10—CFRB—Black Horse Tavern.
4—WJZ—Lanny Ross.
1—WEAF—Wayne King's Orch.
10—WABC—Broadway Varieties.

9.00 P.M.
5—CFRB—Two Old Sports.
10—CRCT—Gaiety and Romance.
10—WEAF—Town Hall Tonight.
12—WJZ—50,000 Years in Sing Sing.
10—WABC—Nino Martini.

9.30 P.M.
10—WABC—"Adventures of Gracie.
4—WJZ—John MacCormick, tenor.
6—CFRB—Repertory Plays.

10.00 P.M.
1—WEAF—Guy Lombardo's Orch.
4-1-CRCT—Dennis King and Katzman's Orch.
15—WABC—Broadcast from Byrd.
11—CKNC—Masters of Music.
10—CFRB—Radio Revue.
4—WJZ—Dennis King.

10.30 P.M.
10—WEAF—Radio Forum.
11—CFRB—Melody Masterpieces.
1—CRCT—Charles Dornberger's Orch.
1—WJZ—Harry Richman.

10.45 P.M.
3—CRCT—Press and Weather.

11.00 P.M.
11—WJZ—Zig-Zag Circle Ranch.
4—WABC—Nick Lucas.
3—CFRB—News.
3—CRCT—News.

11.15 P.M.
1—CFRB—Frank Daley's Orch.
4—WJZ—Robert Royce.

11.30 P.M.
1—WABC—Ozzie Nelson's Orch.
1—WEAF—Coburn's Orch.
12—WJZ—George N. Peach, talk.

12.00 MIDNIGHT
1—WABC—Renard's Orch.
1—WEAF—George Olsen's Orch.
1—WJZ—George Sterney's Orch.

C.D.S. WEDNESDAY STORE NEWS

STORE HOURS: 9 a.m. to 5.30 p.m., Saturday 9 a.m. to 9.30 p.m. PHONE 3000

Women's and Misses' Fall and Winter COATS

10.95 12.95 15.75 19.75

You make a worth-while investment in smartness, as well as in Winter comfort, when you select one of these lovely Coats at such inexpensive price! Made in flattering new ways, featuring long and flat haired furs, such as wolf, French seal (rabbit), French beaver (dyed rabbit), Manchurian wolf (dog), genet (cat), opossum and sable (skunk). Smart designs, well cut from materials of cord suede (wool) coating, flecked wools, tree bark and novelty cords. 2-seasoned lined and well interlined.

FALL COATS for the Younger Miss 6.95

Every young girl loves these tailored style Coats. A Coat for service, warmth and economy. Heavy wool crepe, chinchilla or rabbit's hair coating, in smart double and single-breasted effects, pockets and some belt trimmed. Colors: navy, green, fawn and brown. Sizes 7 to 12 years.

—2nd Floor, C.D.S

Eatonia Arch-Relief Shoes

WOMEN'S FOOTWEAR THAT LEADS FOR FALL

Value and style that are leaders in shoe fashion. EATONIA Shoes will give you comfort and fitting that you will enjoy.

A.—Smart walking Tie with tongue and leather Cuban heel. In black kid.

B.—Gore Pump of black kid, with covered Cuban heel.

Widths A to E. Sizes 4 to 7½.

5.50

—Main Floor, C.D.S

Women's Chamo-Suede (Fabric) Gloves

Women's Chamo - Suede (Fabric) Gloves in pull-on style, with fancy cuff. Colors of grey, black, brown and sand. Sizes 6 to 8. Pair..... 59c

—Main Floor, C.D.S

Children's Sleepers

Children's Fleeced - Lined Sleepers with feet, long sleeves and drop seat, pocket with attractive nursery monogram. Colors: natural, pink and blue. 1 to 6 years. Pair..... 79c

—2nd Floor, C.D.S

Imported Austria Pullovers

Children's All - Wool or Wool with Rayon Sweaters. Long sleeves, polo or crew neckline and dainty embroidery design on front. Pastel shades. Each 1.69 to 2.50

—2nd Floor, C.D.S

Special! Damask Cloths

Irish Linen Damask Bleached Cloths in many beautiful patterns and designs, with unfinished ends. 70 x 88. Each..... 3.95

—Main Floor, C.D.S

Women's Irish Linen HANDKERCHIEFS

Special for Wednesday, each.....

Pure Irish Linen Handkerchiefs, neatly hemmed with colored embroidered corners. 8c

—Main Floor, C.D.S.

C. D. S. STAR SPECIAL

The Fourth in a Series of Weekly Eevnts!

Men's Wool Sweater Coats

On Sale From Wednesday Until Following Tuesday

1.39

At a time when Sweater Coats are much in demand we offer this timely buy. Men's Wool Cardigan Sweaters of medium weight, knit in fine even stitch, popular V-neck style, complete with two pockets. In shades of heather, brown and dark grey. Each.....

—Main Floor, C.D.S.

A Complete Showing of Unpainted Furniture!

Numerous pieces of unfinished furniture made from smooth bass wood and birch. Ready to be painted the desired color.

TABLE AND FOUR CHAIRS.—You can paint this Set to harmonize with your own color scheme. Table measures 16 x 36 closed, and 41 x 36 open. Complete..... 8.45

KIDNEY-SHAPED DRESSING TABLE AND ROMAN BENCH.—Smoothly finished and ready for draping. Table has swing arms and drawer; neatly turned legs. Bench is Roman style with woven fibre seat and turned legs..... 5.65

UTILITY CABINET.—66 inches high, 19 inches wide, 13 inches deep, fitted with five removable shelves, and door..... 6.95

COMBINATION KITCHEN STOOL AND STEP LADDER..... 2.49

PIER CABINET.—Upper section has three shelves, botton, complete with doors and two shelves.
60 inches high, width 16 inches, depth 7 inches.....5.95
60 inches high, width 24 inches, depth 10 inches.....7.95

BOOK SHELVES.—Height 48 ins., width 20 ins., depth 10 ins. 3 adjustable shelves 2.49 and 3.75

BEDROOM NIGHT TABLE—Top 14 x 14 ins, with drawer and under shelf; turned legs; each..... 3.95

—2nd Floor, C.D.S

9 A.M. SPECIAL!
Aluminum Saucepan

Be early for one of these Aluminum Double - Lipped Saucepan, 3-qt. size. 9 A.M. Special, each 19c

—Basement, C.D.S

Daisy Ash Sifter

A reliable Sifter with galvanized compartment underneath for ashes. Size 15 x 12 inches. Each... 79c

—Basement, C.D.S

C.D.S. GROCETERIA
"Where It Pays to Shop"

CLOVER LEAF, FANCY SOCKEYE
Salmon, tall tin - - - - 29c

SLICED PORK **Liver lb. 7c** | FRESH **Beef Hearts lb. 6c**

EXTRA SPECIAL!
Sirloin or Porterhouse Steak, lb. 15c

FAMILY BLEND **Tea lb. 45c**

Eatonia BAKING **Powder** 1 Lb. Tin 25c

9 A.M. SPECIAL!
Wash Basins

Ivory and Green Enamel Wash Basins. Only a limited quantity, so come early for yours. Each.... 19c

—Basement, C.D.S.

Galvanized Ash Can

Large size Galvanized Ash or Garbage Can, 24 inches high, with lock cover. Each..... 1.49

—Basement, C.D.S

THE CANADIAN DEPARTMENT STORES LIMITED

Social Evening Held At Warkworth Home

WARKWORTH, October 15 (Examiner Correspondence). — A pleasant social gatheing of St. Andrew's Y.P.A. was held at the home of Mr and Mrs. Roy Petty on Wednesday evening. Mr Reginald McCann was convenor of a splendid program of instrumental music recitations, accordeon music, contests, and sing-song by different members present. Miss Dorothy White called the gathering to order and explained that the young people had gathered to do honor to Mrs. Petty, a recent bride and an active member of their society. Miss Norma Helson presented Mr and Mrs. Petty with a pyrex pie plate set in silver. The bride and groom made suitable replies. Rev. Mr. Duncan also spoke a few words and thanked Mr. and Mrs. Petty for their kind hospitality. A dainty lunch was served, and the singing of "For they are jolly good fellows" completed an enjoyable evening.

HASTINGGS ENUMERATORS

(Examiner Correspondence)

HASTINGS, Oct. 15.—The two enumerators for Hastings village will prepare their lists for the next Dominion election this week. Mr. J. F. McCarthy has all the north side of the Trent River and Mr. T. Richardson on the South side. In the two north wards of Percy township which adjoin Hastings Mr. Thomas McMillan has the Dutch Line and Mr. Arthur Fleming the Cobourg Road.

Captain K. A. C. Cresswell, Professor of Mussulman Archaeology has been granted $5,000 by Egypt to enable him to complete his book on Islamic architecture.

Wave Lengths

Station	Metres	Kilocycles
CKNC, Toronto	291	1420
CFCF, Montreal	500	600
CFCO, Chatham	500	600
CRCO, Ottawa	...	680
CFRB, Toronto	486	690
CFRC, Kingston	...	915
CKAC, Montreal	411	730
CKCR, Waterloo	198.6	1510
CRCT, Toronto	312.8	960
CHML, Hamilton	297	1010
CKCL, Toronto	517	580
CKCO, Ottawa	...	1010
CKPC, Brantford	223	930
CKOC, Hamilton	268	1120
CKLW, Windsor	357	1030
CKTB, St Catharines	249.9	1200
KDKA, Pittsburg	306	980
KMOX, St Louis	275	1090
KYW, Chicago	394	1020
WABC, New York	349	860
WBBM, Chicago	389	770
WBEN, Buffalo	333	900
WEAF, New York	354	660
WENR, Chicago	345	870
WGR, Buffalo	545	550
WGY, Schenectady	379	790
WHAM, Rochester	261	1150
WKBW, Buffalo	302	1480
WJZ, New York	394	760
WJR, Detroit	400	750
WLW, Cincinnati	428	700
WMAQ, Chicago	447	670
WTIC, Hartford	282	1060
WTAM, Cleveland	280	1070

Bethany

Mrs. E. Veals and daughter, Miss Dona, of St. Catharines, spent last week with her parents, Mr. and Mrs. J. Porteous, and Mrs. Alva Thorndyke.

Mr. Gilmour Swanson, of Parry Sound, visited his niece, Mrs. W. A. Brown, on Wednesday.

Miss Viola Gray, of the Seventh line, was entertained on the eve of her marriage by Miss Pauline Thorndyke last week to afternoon tea and was given a miscellaneous shower by her young friends of Bethany.

Mr and Mrs. Roy Carter and children, of Toronto, were recent guests of Mr. and Mrs. Harold Payne.

Provincial Police Investigating Farm Fires In Dummer

The Peterborough Examiner

HOME EDITION

VOL. LXXIII., No. 89 — PETERBOROUGH, WEDNESDAY, OCTOBER 17, 1934 — PROBS.— S.E. to S.W. winds; cloudy, mild. Thursday: Cloudy, cooler, showers. — PRICE THREE CENTS

THREATEN TO KILL HENRY FORD'S SON

Napanee Girl In Custody Of Her Family

To-day

Short News Items Received By Examiner Over Direct C. P. Wire.

Windsor Girl Napper Used California Car

WINDSOR. — Investigation proceeded to-day into the alleged abduction of Shirley Newman, 11, who claims she was dragged into a green motorcar by a man while enroute to school Monday afternoon and was not released until she had been carried 10 miles out of Windsor in a southerly direction. The girl's description of the car's markers have led police to believe them to be of California origin and a list of plate numbers checked through various ports of entry. The girl says one of the numbers was a "9".

=:=

Removes 2 Ribs, Sews Up Heart, Patient Gains!

CHICAGO.—Charles Jenkins, of Joliet, may get well if he does, it will be surgical history. At midnight Sunday he was stabbed in the heart by his sweetheart, Sarah Moor. He was bleeding to death when Dr. George Faulkner decided to try an operation which he never had tried before. He removed two ribs, put five stitches in the heart, closed the wound. The bleeding stopped. The patient is slowly gaining strength.

=:=

Chatham Youth Held In Beer Theft Charge

WINDSOR.—A charge of breaking and entering the Amherstburg brewers warehouse was preferred against Paul Shaw, 20 ,of Chatham, when he appeared in court to-day. Shaw, detained here for several weeks for alleged theft of a motorcar, was remanded a week on both charges. Several cases of beer were taken in the Amherstburg break-in which occurred early in September and Shaw is alleged to have used a stolen car to transport the beer to Hamilton.

=:=

Lovely Carole Lombard Keeps Columbo "Alive"

LOS ANGELES.—Six weeks have elapsed since Russ Columbo, singing troubador of the films, was accidentally killed by an ancient dueling pistol in the hands of a friend. His mother, Mrs. Julie Columbo, is daily receiving flowers with cards reading: "Love from Carol and Russ." The flowers and the cards are sent each day by Carole Lombard, film star to whom Columbo was reported engaged at his death. Mrs. Lombard is critically ill in a Santa Monica hospital. Physicians fear to tell her that her son is dead. Members of the family have told her Russ is in Europe making a picture.

=:=

Health Advertising Censorship Advocated

OTTAWA.—A resolution declaring that "We view with alarm the apparent lack of control of the seemingly exaggerated and inaccurate claims which are made upon behalf of certain foods, drugs, medical appliances, home remedies and treatments" by way of advertising, was passed by the National Council of Women, in session here to-day. The resolution, which emanated from the Vancouver Local Council of Women, called upon Provincial and National Councils "to urge upon the Provincial and Federal Governments that strict censorship of advertising as it relates to health matters be established.

=:=

Detroit's Bill Rogell Kingsville Fire Chief

KINGSVILLE. — Shortstop Bill Rogell of the Detroit Baseball Club will be made honorary fire chief when he visits here tomorrow in company with his teammate, Pitcher Tommy Bridges. All Tommy gets out of the visit will be a key to the town and a chicken dinner which is an annual event for the ball team here. Induction ceremonies for Rogell will be made from atop a fire truck at the main intersection of the town.

=:=

3 Vanslyke Bondsmen Facing Court Action

LONDON, Ont.—Another step in Westminster township's attempt to obtain restitution for the theft of over $5,000 in tax funds by former collector Clifton G. Vanslyke, was taken in Supreme Court to-day. Action was taken against three Westminster men who were bondsmen for Vanslyke, who admitted the theft and was sent to the Ontario Reformatory for two years, less a day. The defendants, E. Elliott,

(Turn To Page Five)

Your Evening Smile

THERE WILL BE NO CALLS

Young bride: Oh, I'll bet that's mother calling again.

Young hubby: Gosh, if a man's

wise he'll choose a girl who comes from the right sort of home.

Young bride: Why, what do you mean?

Young hubby: An orphans' home.

Boy's Fear of Curse Ends in Arrest; Stabbed His Stepmother With a Knife

CHICAGO, Oct. 17.—Seven years, now, Sidney Romain's pretty young stepmother had taken the place of the mother who died. Sidney was 14, rather old to believe in superstition. His first-year classmates at Sullivan High School would have smiled.

But Sidney Romain told the police yesterday that she had placed a curse upon him, that he was afraid bad luck would befall him.

Then too, the slight, studious boy said, she had spoken unkindly of his own mother. He brooded over that. Perhaps it was resentment over everything. Anyway, Sidney came back yesterday, after he had started for school.

The stepmother, Mrs. Arthur Romain, said it wasn't true. She had been especially careful that Sidney never suspect her of ill-will toward the woman whose motherless boy she was caring for in the home at 6750 Greenview avenue. And the curse she had placed upon him, that was boyish nonsense.

Like Sidney, she told her story to the police. But she told it in the Rogers Park Hospital, and he at the police station, where he is being held.

When he came back instead of going to school, he stabbed her five times with a breadknife and the doctors are not at all sure she will recover.

Castor Oil Law Works Perfectly

EDWARDSVILLE, Pa., Oct. 17.—(C.P.)—The "castor oil curfew law" is working smoothly.

Burgess Norman James reports that the number of children under 14 arrested on the streets after 9 p.m. has dropped from 50 to 12 a week.

Boys and girls found "out late," are required to appear at Castor Oil court in town hall next Wednesday. One ounce for the first violation, two for the second, and three for the third.

RICE HARVEST IS COMPLETED

Two Men in Canoe Paddle Rice Beds Beating Down Rice.

PLENTY FOR EVERYONE.

Indians at both the Hiawatha and Alderville Reserves have completed their annual harvest of the black rice crop.

Hanlan Howard of Hiawatha told The Examiner yesterday that the yield of wild rice had been up to the average, and most of the homes on the Otonabee shore of the lake had laid in a sufficient stock for the coming year.

"I got fifty or sixty pounds myself, and that will be enough to do me," Mr. Howard said, as he finished an afternoon's job of digging potatoes from his garden.

Old-Fashioned Way.

The Hiawatha men go about the harvesting of rice in the simple manner of their ancestors before the white people came to this part of Ontario. Two men to a canoe, they slowly paddle through the rice beds, one slowly moving the boat, and the other beating the rice into it. Afterwards it is dried and parched ashore, and finally the husks are winnowed from it. After a final cleaning it is ready for the domestic bin or for commercial sale, some of the crop going to the larger cities and across the border, the price depending upon the season's supply.

No Community Harvest.

Mr. Howard said there was no community harvest, although this had been sometimes practised.

"We're just like everybody else. We want to get there as soon as the other fellow, and probably a little bit ahead of him, so we can get our share. This year I think there was enough for everybody."

Montreal Man Killed In Highway Crash

OSHAWA, Ont., Oct. 17 (CP) — James J. Fogerty, of Montreal, died in hospital early to-day of injuries received when struck by a truck before dawn near Dunbarton.

The truck driver, Frank Woodward, of Toronto, told police the weather was misty and he did not see Fogerty until too late.

Dr. A. J. Pierson of Pickering, said internal injuries may have caused death as the only external injury was a deep scalp wound in the head.

Fogerty was well dressed.

POLICE SEARCH FOR KIDNAPPER OF MRS. STOLL

Thomas H. Robinson, Jr., Marked Man by Federal Agents From Start.

FEARED KILL WOMAN.

Former Inmate of Insane Asylum at Nashville, Officers Claim.

LOUISVILLE, Ky., Oct. 17 (A.P.).—While Alice Speed Stoll, "so exhausted she was barely able to stagger into her husband's arms," regained strength in her home today, Harold F. Nathan, assistant director of the United States Bureau of Investigation, Department of Justice, said the Government was turning on "all the steam." In an exclusive interview, he told of her experiences while she was in the hands of kidnappers.

"Mrs. Stoll," he said, "was hurried away from her home and taken north to Indianapolis by the kidnapper. She was lying in the bottom of the kidnap car. She had been slightly ill and her head was aching from the blow she received before the start."

"In fact, she didn't know she was in Indianapolis until some time later when she found herself in an apartment there, guarded by the Robinson woman

Woman Well Treated.

"She has spoken highly of the way she was treated by this woman. She says that although acting as a guard, Mrs. Robinson showed her every consideration and did what she could to make her imprisonment bearable.

"As kidnappers go, Mrs. Stoll was treated pretty decently. She was brutally handled a couple of times. But the man always treated her like —well, he treated her like a gentleman. You see what I mean. We understand that they arrived there some time Wednesday night, possibly couple of hours or so after the kidnapping.

"The kidnapper, and we accuse this Thomas H. Robinson, Jr., set about collecting his ransom in Nashville.

"He already arranged for its receipt there by Thomas H. Robinson, Sr. We have Robinson in custody in Nashville.

(Please turn to Page 5)

Girl Not Kidnapped Away With Chums

CHESHIRE, Conn., Oct. 17 (AP) —Gloria Gennaro, aged eight, missing from home overnight, was not kidnapped as her family feared but stayed with two school mates whom she had accompanied to their home after school closed yesterday.

She rode back to school this morning in the town bus, unaware of the excitement in town occasioned by an all-night search of state officers and constables for her.

School Officer John Nelson greeted her. She had stayed overnight with two girls her own age and had not thought of sending word to her mother. Officer Nelson went to the Gennaro home and told the parents that Gloria was at school again.

DEMAND IS MADE ON JOHN J. DALY TEA MERCHANT

Twenty Year Old Music Student Taken to Her Home.

STUDYING IN TORONTO.

Father Received Extortion Letters Threatening to Kidnap Girl.

TORONTO, October 17 (C.P.). — Celestine Daly, 20-year-old music student, was rushed home to Napanee to-day by members of her family following receipt by her father of extortion letters threatening she would be kidnapped.

Studying Music.

Officials of the Toronto Conservatory of Music where the young woman was a student said the girl had been taken home by members of her family, including her father, John G. Daly, 71-year-old millionaire Napanee tea merchant.

Previous reports that Miss Daly had been under police guard here were denied, although officers said a man had been detailed to investigate a rumor she had been menaced.

Miss F. Stewart, Dean of Women at the Conservatory, said Miss Daly had been confined to her residence for several days for fear she might be kidnapped if she ventured outside.

Other persons said Daly had taken all possible precautions against being waylaid on the way back to Napanee.

FILM AIRCRAFT CRASHES AT SEA

Removing Films of Assassination From Ocean Liner When Cracks Up.

ONE IS KILLED.

NEW YORK, Oct. 17 (AP)—The Fox Movietone office here to-day received a wireless message from the S.S. Washington, that a seaplane attempting to take films of King Alexander's assassination off the boat from a line cracked up this morning.

Meagre messages to the Fox office indicated that one member of the crew of four was lost. The other three were taken off the wreckage of the plane by a lifeboat lowered from the Washington. The ship was approximately 600 miles off New York at the time of the accident.

Teck Hughes Probe Is Watched Closely

Peterborough investors will follow with close attention the probe of alleged "market rigging" in connection with Teck-Hughes stock, a local broker said this morning. Many thousand shares of the company are held by residents of this city.

The stock has for some time been a favorite among both traders and investors here, the broker commented. He said many suffered heavy actual losses and others are showing heavy paper losses as a result of the disastrous break in the price of the stock from around $6.50 a share to its current levele of $4.

Choose Candidates In British Election

SWINDON, England, Oct. 17. —(C. P. Cable.)—Conservative and Labor candidates were nominated to-day to contest the Swindon by-election Oct. 25, necessitated by appointment of Sir Reginald Mitchell Banks, former Conservative member, as a county court judge.

W. W. Wakefield, former England Rugby captain, was chosen to defend the seat for the Conservatives, and Dr. Charles Addison, former Labor Minister of Agriculture, is the Labor candidate.

Swindon was represented by the Conservative from 1922 to 1929, when Addison captured the seat for Labor. In the last general elections Sir Reginald won the seat from Dr. Addison with a majority of 4,794 in a straight fight.

"Mystic Pendulums" Find Nun's Bones

NANCY, France, Oct. 17. — Madeleine Munier, a school teacher, equipped with a divining apparatus composed of two "mystic pendulums," ted municipal and church officials to the burial place of Mother Aliv Leclerc, who died in 1622 and is now a candidate for sainthood. Buried in a corner of an old schoolyard, Mother Leclerc's bones were identified by peculiar pins used by nuns in ancient days to fasten their robes.

GUILTY VERDICT IN QUEEN'S TRIAL TO WRECK TEAM

Group of Medical Students Are Convicted of Fraternity Membership.

SUFFER PENALTIES.

University Principal States Action Strengthens College's Self-government.

KINGSTON, Oct. 17. — (CP) — twenty-four medical students of Queen's University were found guilty of membership in an international fraternity last night by the Supreme Court of the Alma Mater Society and were sentenced to a denial of all student social, political and athletic rights for not less than one academic year. Chief Justice Morris Leishman consulted with his junior justice less than ten minutes before arriving at the verdict.

"We find these men guilty and they must suffer all the penalties," said Leishman. "It is my painful duty to announce that the students charged shall lose the right to participate in student political, social and athletic life for not less than one academic year."

The decision was greeted with mixed feelings by the 700 or 800 students who had gathered in the gymnasium, scene of the trial. Seats, in the form of bleachers, occupied about half the floor space and were filled.

Five members of the Queen's senior football team cannot take part in future intercollegiate games as a result of the ruling. The players are How Hamlin, Frank Earle, Billy Glass, Colin Dafoe and Red McNichol. Hamlin, Earle and Glass are regulars.

Principal Concurs

KINGSTON, Ont., Oct. 17.—(CP) —Dr. William H. Fyfe, principal of Queen's University, interviewed today expressed the opinion that the Alma Mater Society court had taken the only action possible, in finding the accused students guilty and barring them from athletic, social and political privileges.

Dr. Fyfe, further asserted that the strong action taken by the Alma Mater society had considerably strengthened self-government at Queen's University. The attitude of the students is more or less divided, not on the question of fraternity, but on the question of whether the accused students were given a fair trial.

Veteran Baggageman Is Killed By Train

CHATHAM, Ont., Oct. 17.— (C. P.)—Fred Stover, veteran baggageman of the Canadian National Railway in Hamilton, was instantly killed to-day when he accidentally stepped in front of a train. In the course of his regular duties, Mr. Stover went to the west end of the yard to light switch signals. He failed to see or hear the approach of the train proceeding west, and after lighting the switches he stepped between the rails directly in fornt of the speeding train.

Air Crash Removes French From Race

LE BOURGET, France, Oct. 17 (P)—France's last hope in the London-to-Melbourne air race vanished to-day when Captain Leon Challe wrecked the landing gear of his aeroplane trying to take off from Mildenhall Airdrome, England. He thereby lost a 250,000 franc prize which the government had offered for any French ship competing in the race. There are no other French entries.

POLICE CALLED TO INVESTIGATE DUMMER FIRES

Three Barns Burned in Dummer Township in Few Weeks.

LOCK IS BROKEN.

On Two Different Occasions Mysterious Tracks Found Around Clifford Barn.

WARSAW, October 17 (Examiner Correspondence).—Provincial Constable David Silvester is investigating the origin of the fire which destroyed the large frame barn of John Clifford, one and one-half miles south-east of Warsaw, late Saturday evening, in the belief that a thief was responsible.

On two occasions before the night of the fire, mysterious tracks of automobile wheels in the vicinity of the barn were noticed, Mr. Clifford reports. Once the prowler succeeded in smashing the lock and gaining entrance through one of the building's doors. It is thought possible that the thief made a return visit Saturday evening in search of grain and set the barn afire either accidentally or intentionally when departing.

The inflammable structure was a mass of flames when Mr. Clifford discovered the fire shortly after 11 o'clock in the evening. With difficulty, nearby shelters which housed livestock and farm machinery were saved, but the barn itself was a total loss. More than 600 bushels of grain and the recent harvest of winter feed were destroyed. The loss was partially covered by insurance.

Two other barns in the vicinity have been burned by fires of mysterious origins during the past few weeks.

DUCK HUNTING GOOD, RICE LAKE

Local Hunters Getting Some Fine Bags in Rice Lake District.

SCARCE ELSEWHERE.

Fine bags of ducks are being brought back from Rice Lake but local hunters report that the birds are somewhat scarce in other sections of the district. The shooting at Rice Lake is said to be the best in years.

Bill Muskrat, a Hiawatha guide, piloted a Pennsyylvania tourist on a three day hunt in Rice Lake last week and the limit, 15 ducks, was bagged on each of the three days. Bill Anderson, also of Hiawatha, guiding a huntsman from Ohio, reports similar good luck. Thousands of big "blue bills" are to be seen "rafting" during the middle part of the day out in the centre of the lake. The birds come in as dusk approaches to feed in the rice beds.

Plenty of Rice.

Low water, which has given the rice a better chance to grow, is thought to be the reason for the better shooting at Rice Lake this season. The Indians who have been making thier annual rice harvest during the past couple of weeks, say that it is the best crop in in some time.

Huntsmen who have journeyed to Stoney, Gull, Pigeon and Catchacoma lakes in search of ducks, have been returning with discouraging reports. Few have succeeded in reaching their daily limits.

Plans are already being laid by the Peterborough Hunt Club, possibly the longest established club of its kind in the city, for the annual trip on the opening of the deer hunting season. The twelve members of the private club will repair to their lodge in the Packesley district, near Sudbury, as in other years, it was decided at a meeting last night.

CRITICALLY INJURED

TORONTO.—A. Beaton was critically injured to-day when his automobile crashed into the standard of a safety platform on St. Clair Avenue.

The steering wheel of Beaton's car was driven against his stomach with great force, injuring him internally and smashing several of his ribs.

See the Painter After Family Spat

LINCOLN, Neb.—The painter instead of the lawyer is the man to see after a domestic spat, according to Dr. Neil C. Morrison of Fairbury, Neb.

Dr. Morrison told optometrists wail paint that 'shocks' the eyes often creates the state of irritation in which big and little alimonies grow. He advised light blue or green tints for the breakfast room and dull orange or blue for the bedroom.

STATES FAVOR REDUCTION IN MAJOR NAVIES

Prepared to Suggest Mutual Sacrifice on Part of Three Powers.

RENEW AGREEMENTS.

Willing to Eliminate Ratio From Future Treaties if Urged.

LONDON, Oct. 17. — (A.P.)—A substantial reduction in general naval armaments and the renewal of the Washington and London treaties will be suggested by the United States' delegation in the forthcoming naval conversations, it was stated authoritatively to-day.

This authority said the Americans would be willing to eliminate the word "ratio" from any figure agreement if Japan so desired, replacing the words with the term "relative security."

The United States' delegation, it was said, is prepared to make a suggestion of mutual sacrifice on the part of each of the three Powers in order to bring about an agreement and prevent any new armaments' race.

Aged Man Arrested On Assault Charge

Joseph Hubbell, 79-year-old resident of Old Havelock, was brought in to the city lock-up by Provincial Constable David Silvester this afternoon, and according to police information is to be charged with assault occasioning actual bodily harm.

It is alleged by police that following an altercation between the prisoner and his neighbor, Roy Longmuir, this morning, the latter received a gash in his head that required stitches to close, when he was struck with the shin bone of a dead animal wielded by the aged man.

The row is stated to have arisen over a cow which had wandered on to the property of the accused.

PULP STRIKERS FORCE OTHER WORKERS TO QUIT

SAULT STE. MARIE, Ont., Oct. 17.—(C.P.)—Reports received here to-day said 31 men raided the pulpwood camp of N. Krmpotich at Franz Sunday and forced 24 men at work there to quit.

Large numbers of men from the camps are still drifting into the city and seeking pay at the offices of the Abitibi company. Shackers, working as sub-contractors, are also reported to be coming out, claiming they were forced to quit.

$5,000 ASKED FROM SON OF MOTOR MAGNATE

Department of Justice Officials Claim Man Arrested Has Confessed.

EXTORTION PLOT.

Man Arrested Evaded Trap By Not Picking Up Dummy Package.

DETROIT, Oct. 17—(AP) —A federal indictment charging extortion, under the "Lindbergh Law" was returned this afternoon against Edward Lickwala, 20, who has confessed, federal agents said to threatening the life of Edsel B. Ford unless he paid $5000.

DETROIT, Oct. 17—(AP) — United States Department of Justice agents revealed today that they had frustrated an extortion plot against Edsel B. Ford, president of the Ford Motor Co., with the arrest of a 20-year-old youth who, they said, had confessed writing a letter demanding $5,000 under penalty of death.

Evaded Trap

The youth held is Edward Lickwala, who evaded a rap five days ago by failing to pick up a dummy package placed by federal agents at the place designated in the letter, only to be arrested last night.

The note, mailed to Ford, Oct. 8, said "You are on the spot, and if you want to live it will cost you $5,000."

It gave detailed instructions for placing a candy box, containing the money in $5 and $10 bills, on a porch of house in Detroits northeast section.

William Larsen, head of the Department of Justice Bureau here, said a dummy package was placed on the designated porch at the time stated in the letter, 11 p.m. Oct. 12 but that it was picked up by Mrs. Claude Landerville, occupant of the lower flat in the building. She was detained, but quickly established her innocence and was released.

Larsen said the agents then questioned Joe Barnhart, occupant of the second storey flat, and found he was a brother-in-law of Lickwala, who had a police record and who, police said, attempted to jump from the Belle Isle bridge into the Detroit River last July.

Federal agents kept the house under surveillance, until Licawala finally appeared last night.

MAYORS PONDER RELIEF SCHEME

Windsor Commissioner Says Partial Relief is Labor Subsidy.

MANY TOO PROUD.

HAMILTON, Oct. 17 (C.P.). — Mayors of Ontario municipalities gathered in Hamilton to-day for a two-day convention, during which problems affecting their various cities will be discussed. The chief of these will be the relief question. Mayor Wilton welcomed the delegates.

Sharp comment upon the present welfare situation in Ontario was made by Frank E. Dayus, commissioner, of Windsor.

"There are families in my home city where every member looks upon relief as their legal and heaven granted right," Mr. Dayus said.

"Many self-respecting citizens walk our street to-day urgently needing eyeglasses, dental attention, surgical treatment or medicine and not getting it because they are too proud to ask. Not so the person receiving 100 per cent. relief who gets everything he requires and many times he does not require."

Turning to the subject of partial relief, he declared some persons securing such aid were subsidized by relief departments.

"Whatever his business, he is subsidized by the public welfare department if that department grants him a allowance, pays for his lighting or fuel, or supplies him with a grocery order, thereby enabling him to enter the competitive labor market and out into the trade or busi-

(Continued on Page Five.)

Hydro Sues Meighen And Maguire, Former Members

Detectives Hired to Check Liberals In Recent Fight

Hydro Chairman T. S. Lyon Announces Action Is To Be Taken Against Senator Meighen And Alfred Maguire.

SEEK TO RECOVER MONEY PAID DETECTIVES PREVIOUS TO GENERAL ELECTION IN ONTARIO

TORONTO, Oct. 17.—(CP)—Recovery of funds allegedly spent to hire detectives to "get something on the Liberal party of Ontario" prior to the general election last June will be sought in a court action to be entered immediately against Rt. Hon. Arthur Meighen, and C. Alfred Maguire, former Ontario Hydro-Electric Power commissioners, and two former Hydro officials.

T. Stewart Lyon, present commissioner, announced last night the commission had adopted a resolution to take immediate action to recover $4,300 which he said was "illegally diverted from the funds of the commission." Other members of the new commission are Attorney-General Arthur W. Roebuck and H. B. McQuesten, Minister of Highways.

$4,300 Paid Detectives

Documents found in the commission's fyles, Mr. Lyon charged, disclosed that the former commissioners paid $4,300 to detectives in expenses and fees "which were on a very lavish scale." He said there was evidence of a conspiracy "to manufacture evidence" along desired lines.

Mr. Meighen, former prime minister of Canada, is enroute to Australia aboard the R.M.S. Niagara.

Entirely Absurd

He sailed from Vancouver on Oct. 10. Mr. Maguire declared last night: "The whole thing is entirely absurb."

Others who will be defendants in the proposed action are former Chief Engineer Fred A. Gaby and Hydro Solicitor Isaac B. Lucas. "The suggestion of actual court action is a joke,' said Mr. Maguire. "We have our own ideas about why this is being brought up at the present time.

"Mr. Lyons knows that anything that the Hydro commission did during our tenure of office was perfectly legal and in order. Any action that we took was perfectly justified. The commission was constituted to protect Hydro."

Mr. Lyon described reports from detective operatives found in the commission's fyles as "despicable" and "something entirely new in Ontario public life." He said they detailed quests of the detectives on

(Continued on Page Three.)

APPEAL PLANNED BY HAUPTMANN

Unsmiling Carpenter Appears Step Closer to Murder Trial.

IDENTIFIED BY FARMER.

(By Tom Hagenbuch)

NEW YORK, Oct. 17 (AP) — Bruno Richard Hauptmann is a step closer to-day to trial for the murder of the infant son of Col. Charles A. Lindbergh.

His plea against extradition rejected, Hauptmann's only hope of preventing his removal to New Jersey now lies in an appeal to the Appellate Division the Supreme Court. His counsel, James M. Fawcett, plans to file an appeal immediately.

Action Dismissed

The unsmiling carpenter's fight against extradition was dealt a crushing blow when Supreme Court Justice Ernest E. L. Hammer dismissed the writ of habeas corpus sought by Fawcett in an attempt to prevent Hauptmann's removal to New Jersey.

Announcing his decision last night, Justice Hammer said: "My conclusion is that the relator (Hauptmann) has failed to make out a case, and that he has not established beyond reasonable doubt that he was not in the State of New Jersey the night the crime alleged was committed."

After the decision was announced, Fawcett obtained a stay of execution until 4 p.m. Friday in order to bring his appeal before the Appellate division. It is considered likely that action on the appeal will be taken by that time.

Millard Whited, a Jersey farmer and lumberman, tapped Bruno Hauptmann on the shoulder, and identified him as the "stranger" he saw on two occasions near the Hopewell home of Charles A. Lindbergh in the two weeks before the flier's first-born son was abducted and slain.

With this identification, Attorney-General David T. Wilents of New Jersey rested his State's demand for the extradition of Hauptmann to stand trial for the baby's murder.

Defense Counsel James M. Fawcett countered the Whited identification with the testimony of three neighbors, one of them a cousin of the farmer, who avowed the latter's reputation for veracity is bad.

The ransom notes—which the State of New Jersey contends prove Hauptmann was the abductor-murderer of Baby Lindbergh—were offered in evidence after Albert D. Osborn, handwriting expert, declared his belief they were written by Hauptmann.

SNATCH RACKET CLAIMS YOUTH WANT $20,000

Wealthy Junk Dealer's Son is Being Held for Ransom in New York.

TWO 'PHONE CALLS.

NEW YORK, Oct. 17—(AP)—The snatch racket has struck in the Bronx again.

Louis Esposito, 23-year-old son of a wealthy junk dealer, is being held by kidnappers for $20,000 ransom.

Federal agents and police — just concluding their case against Bruno Hauptmann in the Lindbergh abduction and murder—have little to work on. They say the youth's family is too fearful of kidnappers' vengeance to cooperate. Esposito vanished Monday evening.

Auto Abandoned

His automobile was found abandoned last night in the Bronx, seven miles north of his home and about a mile south of Hauptmann's residence. Its proximity to the Hauptmann home, however, was not considered significant.

The youth is the son of Anthony Esposito, wealthy junk dealer. Louis, who was engaged to be married shortly, left his house Monday evening to drive his grandfather home. The 63-year-old man, also named Louis Esposito, was the last of his kin to see him.

Two hours later Louis' sister answered a telephone call, screamed and fainted. The voice on the phone had told her:

"We have Louis and you won't see him again unless you pay us $20,000."

Not to Notify Police

The speaker also said to await further instructions and not to notify police. Officers were called, however, and sent out a confidential alarm for Louis' car.

A second telephone call to the home, this one from a woman, came an hour after the first. The speaker ordered the brother who answered to meet her in front of a restaurant, saying she could be recognised by a small patch of adhesive tape on her face. Louis' two brothers hastened there, but could not find the woman.

Police Inspector Henry Bruckman said the department was giving the family a free hand despite its refusal to co-operate. No guard was stationed at the home.

A friend told newspaper men late last night that the Esposito family's wealth was tied up in real estate and that $5,000 was the most cash they could raise. They were ready to compromise with the kidnappers at this figure, the informant said.

Marmora

Miss Dorena Gehan is spending a few days with friends in Toronto.

Miss Josephine Longmore, R.N., of New York City, Mrs. (Dr.) Longmore and Miss Tait of Campbellford visited Mrs. E. Byrnes on Sunday.

Mrs. Alex. Kennedy, who has been visiting in Toronto, has returned to her home here for a couple of weeks.

Mrs. E. D. O'Connor and Mrs. T. J. Byrnes spent Sunday in Millbridge.

Miss Marie Bronson of Eldorado returned home on Tuesday after spending two weeks with Mr. and Mrs. E. Flynn.

Mr. and Mrs. Harold Keest of Sudbury are visiting the latter's parents, Mr. and Mrs. Hugh Shannon.

Miss Dora Lawrence, R.N., is visiting friends in Toronto over the week-end.

Mr. and Mrs. C. Watson and baby Jean are visiting the former's parents at Agincourt for a few days.

Miss Rita Deacon spent the week-end in Toronto.

Mr. Morris Thompson of Brighton was the week-end guest of Mr James Shannon.

Kidnapped Victim Rescued by Police

MRS. BERRY V. STOLL

who was rescued by federal agents at Scottsburg, Ind. She was being held by former inmate of insane asylum.

Hog Quotations In Peterborough

WEDNESDAY, OCT. 17, 1934

Canada Packers quote:

Hogs — F.O.B., $7.35; off truck $7.50; rail grade, $10.25.

Selects $1 per hog premium.

Sows 4c off bacon prices.

Cream—No. 1 (on truck), 18c; No 1 (delivered), 19c.

Special, 2c per lb. premium.

Dewart Bros. quote:

Grain — Spring wheat, 80c; fall wheat, 90c; oats, 32c; malting barley, 58-63c; feed barley, 50c; rye, 55c and buckwheat, 49c.

CHICAGO GRAIN.

Under the leadership of corn, prices of the major grains scored material gains in a late market rally yesterday, an advance of 2c in corn stimulating sympathetic buying, especially in wheat and oats.

Independent strength in the corn pit, a feature throughout the session, became the dominating bullish factor in the general market upturn during the last hour of trading.

At the close, corn was 1⅛ to 2c higher than Monday's finish, May selling at 80⅜c to 80½c. Gains in wheat ranged from 1¼c to 1⅜c, May closing at $1.01⅜ to $1.01½. Oats were ⅝c to ⅞c higher, rye was unchanged to ⅝c up and barley was ¾c off to ½c higher.

Wheat traders took notice of a Government report pointing to two possibilities for a marked advance in world wheat prices, namely, the critical growing period in Argentina and an indication that heavy feeding of wheat in the United States and Europe might occur.

WINNIPEG WHEAT.

WINNIPEG, October 17. — Weakness at Liverpool, chief factor in price trends here in recent days, was disregarded on the Winnipeg Grain Exchange yesterday. Wheat futures took their cue from Chicago to score net advances of ⅝c to ¾c, October at 79¼c, December 80¼c, and May 84⅝c.

The upturn, a spirited rally in the late trading, was scored after values had fluctuated wildly for almost the entire session. Reflecting Washington reports of probable heavy feeding of wheat to live stock, Chicago prices mounted 1¼c to 1⅜c.

Continued lack of export demand for Canada's wheat, and reports of heavy liquidation at Liverpool where prices ended ⅝d to 1d, failed to halt the closing rush. In addition to the bullishness of Chicago, confirmation of low-grade wheat being harvested in northern areas also had its effect.

Lightness of offerings restricted business in cash grains. Good demand was again shown for higher grades of wheat, but spreads at the close were generally unchanged. The action of wheat was mirrored by coarse grain futures.

Futures:

Wheat—	Open	High	Low	Close	Prev. Close
Oct.	.78⅝	.79⅜	.78	.79¼	.78⅝
Dec.	.79	.80⅞	.78⅝	.80¼	.79⅛
May	.83¾	.85⅝	.83½	.84⅝	.84½

The Mayor of Plymouth, England, recently unveiled a doric memorial commemorating the departure of the Pilgrim Fathers 314 years ago.

Overcomes Inflammatory RHEUMATISM

Mr. F. Rose, Uno Park, Ont., writes: "I was attacked by Inflammatory Rheumatism. The pain was dreadful. I couldn't bear to be touched. T-R-C's gave me the most extraordinary relief. Before my first $1 box was finished I was entirely free of any sign of rheumatism." Equally good for Painful Neuritis, Lumbago, Sciatica, Neuralgia. No harmful drugs. 50c and $1. 366

TEMPLETON'S RHEUMATIC CAPSULES

T-R-C's

DREW IS FACING LIBEL ACTION FOR $50,000

Walkinshaw Takes Action on Charges of Former Commissioner.

RADIO TALK DEFERRED.

TORONTO, Oct. 17. (CP).—Salter Hayden, barrister, announced last night that Donald Walkinshaw, secretary to Attorney-General Arthur W. Roebuck, issued a writ at Osgoode Hall to-day claiming $50,000 from Col. A. Drew for alleged libel. Col. Drew is the former Ontario Securities Commissioner.

The action follows published charges made by Col. Drew against Walkinshaw.

This action by Mr. Walkinshaw was in prompt answer to charges by Colonel Drew. The charges were climaxed with a challenge to take the matter to the courts.

Foster's Statement

Another development in the controversy occurred late yesterday, when R. Leighton Foster, Superintendent of Insurance, issued a statement alleging that Colonel Drew had been "seriously misinformed" in the matter of his charges against Mr. Wilkinshaw's fitness for the position of chairman of the Advisory Board under the Insurance Act.

Colonel Drew, informed of the legal action taken against him, declared himself "delighted" and saw an opportunity to present material that he otherwise would have been unable to bring before the public. He suggested that Mr. Roebuck "has not the courage to face an Examination for Discovery himself, but prefers to see is brother-in-law carry on the battle."

The Attorney-General refused comment on all matters touching the controversy, while Premier Hepburn observed briefly: "I didn't read Drew's charges. I gathered from the headlines that whatever was said is libelous, if untrue; so it will go to the courts."

A "statement regarding the attorney-general was to have been delivered by Col. Drew over C.F.R.B. at one p.m. yesterday, but the broadcast was withheld because the radio station's solicitor was given unsufficient time in which to examine the speech beforehand. There was apparently some misunderstanding, Col. Drew claiming that he only learned at a late hour that he would have to submit his address for review, in view of the "controversial nature of is broadcast."

Youngsters Zero Hour Set At Nine o'Clock

EAST WINDSOR, Ont., Oct. 17 (C.P.).—Steps to enforce the nine o'clock curfew law were taken by police to-day as a result of a series of complaints against juveniles. One burglary at the home of Allen Baltzer was attributed to a minor because small footprints were left on freshly painted floors.

Chief of Police Maisonville said that as soon as repairs to the police signal system were completed, bells would ring at night and youngsters found wandering the streets after the zero hour, would be locked up.

YARMOUTH, N.S.—Fifteen-year-old Edward Casey went shooting rats on the Yarmouth waterfront. Slipping on a wet rock, he dropped his .22 rifle. The gun discharged a bullet into the fleshy part of his hand, breaking several small bones.

SOCIETY MATRON IS RELEASED BY KIDNAPPERS

Kidnapper is Identified as Former Inmate of Insane Asylum.

TWO NEW CASES.

Wife of Man is Said to Have Acted as Guard for Mrs. Stoll.

NEW YORK, Oct. 17. (CP).—As one United States kidnapping case was solved, two new ones were dropped in the lap of the law to-day.

Mrs. Alice Stoll, abducted a week ago for $50,000 ransom and held prisoner in an Indianapolis apartment, was released last night. Ordered to bed for a week, she was pronounced "in fairly good condition" to-day.

The man named as her kidnapper, T. H. Robinson, Jr., is being hunted. His wife, who is said to have acted as a guard for Mrs. Stoll, is being held.

Two New Cases

The new cases are in the Bronx, New York, and in Cheshire, Conn.

In the Bronx, Louis Esposito, 23-year-old son of a prosperous junk dealer, has been missing since Monday. Telephoned demands of his abductors call for $20,000 ransom.

In Chesire, an eight year old girl, Gloria Gennaro, is missing. There has been no ransom demand, and police are not yet certain that it is an abduction, though they are proceeding on that theory.

(Associated Press Despatch)

LOUISVILLE, Ky., Oct. 17.— Mrs. Alice Speer Stoll, kidnapped by a former insane asylum inmate was returned safe and well to her family last night.

Department of Justice agents found the young wife of Berry V. Stoll, wealthy oil man, at Scottsburg, Ind., and hurried her back to Louisville.

Thomas A. Robinson Jr., aged 32, of Nashville, Tenn., was named by justice agents as the kidnapper. He had been sought for questioning in the sensational case since Stoll found his wife gone and a $50,000 ransom note in an upstairs room on Oct. 10.

Robinson's wife was taken in custody, and with her and Mrs. Stoll on the hurried return to Louisville were the Rev. E. Arnold Clegg, pastor of Capital Methodist Episcopal Church, Indianapolis, and his wife. The Department of Justice in Washington announced that Mr. and Mrs. Clegg were not involved in the case.

Calls for Ransom

The lead that enabled Federal

(Continued on Page Three.)

Belfast has a mouth-organ craze.

Smuggling Of Wheat Across The Border Bring Back Memories Of Liquor Running

WINNIPEG, Oct. 17. (CP). — Smuggling of wheat across the International boundary into the United States from Canadian farms to-day brought prospects of greater police activity in bordering states and provinces.

Bringing back memories of liquor running days when fast travelling cars sped cargoes to thirsty consumers, word came last night from Cargo, N.D., that 14 Towner county farmers had pleaded guilty to wheat smuggling. Other cases are under investigation.

And the guilty pleas revived recent rumors from Regina and Moose Jaw that hogs were being smuggled from the United States into Canada—just the opposite procedure from the route followed by the wheat smugglers. Higher Canadian prices for hogs and the premium on Canadian money in the United States were believed the reasons for the hog smuggling. No arrests in these cases have been reported.

The premium being paid on No. 1 amber Durum wheat and the extra revenue derived through processing taxes were believed the reasons for the smuggling of Canadian wheat into the United States. United States authorities estimated 160,000 bushels had been imported illicitly, chiefly from Manitoba points near the border.

Shortage of soft wheats for macaroni manufacturing in the United States has led to a large increase in legal importations of Manitoba's Durum wheats via ports on the Great Lakes, and this was seen here as the incentive to smuggling.

Legion Concert Is Big Hit In Marmora

MARMORA, Oct. 17 (Examiner Correspondence).—Marmora Town Hall was well filled on Monday and Tuesday evenings of this week when under auspices of Marmora Branch No. 297, Canadian Legion, the "Talk of the Town" company, managed by Harry Adkins, showed the talkie feature, "Police Call," and put on a vaudeville program. Ted Curtis, formerly with the Dumbells, and Charles Conqueror, as female impersonators, made quite a hit with their audiences. The former executed the new Carioca dance, while the latter, possessing a double voice, sang a couple of songs, in one of which he impersonated Mae West. Jack Raynor, as the clever pianist, completed the company.

Victor Smith died at Hayes, England, from a bee sting after his wife had extracted the sting, one-half inch long.

BEDAUX PARTY IS RETURNING HOME

Expedition Failed to Navigate Wilds of Northern British Columbia.

TROPICAL VALLEYS.

EDMONTON, Oct. 17 (CP) — Mountain peaks, rocky ledges and accidents to-day were believed to have defeated the Charles E. Bedaux expedition into the wilds of Northern Columbia, where scattered tropical valleys are reported to exist.

Headed by Bedaux himself, the main group of the exploration party was reported to be due at Hudson Hope, B.C., to-day on the return journey after failing by about 200 miles to travel 1,100 miles from Fort St. John to Telegraph Creek.

First intimation the party had been rebuffed by mountains and misfortune came last night in a message relayed to The Edmonton Journal by telephone and telegraph. John G. Bocock, a member of the expedition, was reported to have arrived at Hudson Hope. Bocock, an engineer living at St. Albert, Alta., was quoted as saying the rest of the party was returning.

Hudson Hope, 50 miles west of Fort St. John, and 350 miles northwest of here, awaited the arrival of the explorers. Until they reach here, full details of the trip and the distance which they covered will not be known.

ENUMERATORS AT WORK TOWN OF CAMPBELLFORD

CAMPBELLFORD, Oct. 17 (Examiner Correspondence).—Enumerators for the town of Campbellford are making their rounds, preparing the lists for the next Dominion election. Those covering their respective wards are: 1, Alex. Little; 2, Neil Morrison; 3, Franklyn Linton; 4, James O. Benor.

THE SIGN OF A GOOD DEALER

The red-white-and-blue Imperial Oval Sign marks a good place to go when you need gasoline or other necessities for your car. The Imperial dealer sells quality gasoline because he knows that quality pays, that quality makes satisfied customers and that you can't get anywhere in business without satisfied customers.

A dealer is known by the products he sells and the service he gives. The Imperial Oil dealer invites your custom by selling high quality goods and when you drive into his place of business he will try to serve you well—to treat you so that you will want to come back to him again and again.

IMPERIAL OIL, LIMITED

IMPERIAL PRODUCTS

ITALY SUPPORTS CAUSE OF PEACE

Mussolini More Than Ever Pushing Ahead Policy of Conciliation.

STATESMEN MEET.

BY STUART MORONEY

PARIS, Oct. 17.—(AP)— French diplomats have the full support of Benito Mussolini in their efforts to keep the Marseille assassinations from disrupting the peace of Europe.

Diplomatic circles said today they were informed Il Duce is more than ever bent on pushing a policy of conciliation, despite the years of ill feeling between Italy and Yugoslavia.

As the threads of the assassination plot are gradually being unraveled, the French foreign office is just as busy as the nation's police have been.

Statesmen Meet

Plans to scatter the clouds which gathered eight days ago when the assassin's pistol was fired were laid in a long talk between Dr. Edouerd Benes, Czechoslovakian foreign minister and leader of the Little Entente and League of Nations with Pierre Laval, France's new foreign minister.

Laval plans to pursue the vigorous policies of his predecessor, Louis Barthou, a victim of Marseille with King Alexander. He will soon visit Rome.

A judicial investigation of the Marseille tragedy is being developed there. Ivan Rajtich and Zvonemer Pospechil, confessed members of the assassination band, are being taken to Marseille. Micakraj, third suspect to be jailed, probably will join them. Police said Kraj admitted he was sent to Marseille to kill Alexander.

With these arrests, police said all of the "assassination squad" now are definitely identified or accounted for except a mysterious beauty, "delegate" Kvaternik, alleged to be a member of the band. Swiss police are following clues which may lead to her arrest.

The hiding place of Dr. Ante Pavelich, supposed "brain" back of the conspiracy, police claim is known and they say they are ready to seize him.

Kraj, who described himself as a "Croat patriot,' told authorities he fled from the assassination scene because he feared he would kill some of the crowd if he shot at Alexander.

Yesterday's Deaths

(By the Canadian Press.)

Brookline, Mass.—James J. Phelan, 63, senior member of the banking and brokerage firm of Hornblower and Weeks, and considered one of the outstanding Catholic laymen in the United States.

Gibraltar.— Richard L. Sprague, 62, consul general for the United States at Gibraltar.

Toronto.—Miss Grace Wynn, telegrapher at Osgoode Hall for the past 43 years.

Toronto.—Allen Maclean Howard, 82, clerk of the First Division Court here, and the first man to import Jersey cattle into Canada.

Lakefield News

Mr. and Mrs. Bert King of Sarnia, were guests of Mr. and Mrs. R. L. Simpson last week.

Mr. W. G Ogilvie, of Toronto, was a week-end visitor at his home in the village.

Mrs. T. B McMaster, of Hagarsville, was in the village on Thursday visiting friends.

Mrs. A. E Couch, of Claydon, Sask. is visiting her father, Mr. J. R. Niles.

Miss Jean Parsons, of Omemee, spent the week-end with friends in the village.

Mr. Max Warne, of Peterborough, was the week-end guest of relatives in the village.

Mrs. Amelia Willoughby and Miss Luella Willoughby are guests of Mr. and Mrs. R. L. Simpson.

Miss Ada Galvin, of Peterborough, is the guest of her aunt, Mrs. Robert Garbutt, for a few weeks.

Miss Beatrice Beveridge, of Richmond, Va., was the week-end guest of Mr. and Mrs. C. W. Garbutt, at "Cedar Lodge."

Mr. Walter Walker was visiting friends in Hamilton last week.

Messrs. R. Murduff, J. R. Hill and J. R. Robinson were in Cornwall on Saturday of last week attending the re-union of the 21st Battalion, which they are among the originals, joining up in November, 1914.

Mr. and Mrs. Mara and son, of London, Ontario, were week-end guests at "Cedar Lodge."

Mrs. Myrtle Peacock and Miss Aileen Peacock motored to Cobourg on Sunday last to visit Mr. and Mrs. Cecil Wilson.

Mr. and Mrs. William Le Grander (nee Alma Moran), of Toronto, were week-end guests of Mr. and Mrs. D. Garvey, the former's grandparents. Mr. and Mrs. Le Grander were married on Saturday morning in St. Paul's Church, Power street, by Rev. Dean Hand.

Miss Laura Wilson and Mr. Bert Magee, of Toronto, spent the holiday week-end with the former's sister, Mrs. Myrtle Peacock.

Miss Fern Wannamaker, of Toronto, spent the week-end at the home of her parents, Mr. and Mrs. H. Wannamaker.

Mrs. Albert Darling is visiting Mr. and Mrs. Stanley Darling in Peterborough.

Mr. J. W. Stuart, of Peterborough, was in the village on Tuesday.

Mr. and Mrs. W. Grotefend and Miss Ruth Grotefend were in Cobourg last week attending the autumn rally of the Young People's Union of the Baptist Church.

Mrs. Elizabeth Cameron, who spent the summer in Lunenburg, N. S., and who is now en route to Winnipeg for the winter, paid a flying visit to the village on Saturday.

Miss Jessie Fisher and Mr. Edward Lettock, of Cobourg, spent Wednesday evening with Miss Aileen Peacock.

Mrs. J. F. Beveridge, of Fort Erie, spent the week-end at "Cedar Lodge."

Miss Theo Elmsley, of St. Margaret's School, Kirkfield, was visiting her parents last week.

Mrs. (Dr.) Yourex and Miss Eleanor Yourex, of Camden East, were guests of Mrs. Robert Charlton and Mrs. Charles Frankish and other friends last week.

Mrs. W. J. Creighton, who spent the past two weeks in Toronto, has returned home.

Mr. Victor Lancaster was visiting at his home in Bobcaygeon last week.

Rev. and Mrs. Walker were in Cobourg on Thanksgiving Day attending the annual rally of the B.Y.P.U. of Peterborough Association.

Rev. T. M. Wesley, of Camborne, was in the village on Saturday for a short time.

Mr. Roland Alford, of St. Catharines, spent a few days last week with his parents, Mr. and Mrs. R. H. Alford.

Mr. Fred. Garvey, of Toronto, spent the week-end with his parents, Mr. and Mrs. D. Garvey, "Maple Grove" farm.

Mr. and Mrs. J. H. Moore, Mr. Wray Moore and Mr. and Mrs. G. H. Spence attended the Roseneath Fair on Friday last.

Roseneath

Miss Mary Stevenson of Harwood, is a guest with Mr. and Mrs. John Curtis.

Mr. and Mrs. William Yule of Le Roy, N.Y., were visiting friends and relatives in the village and neighborhood during the past week and returning to their home on Sunday.

Dr. and Mrs. H. Beatty of Napanee, were guests of Mr. and Mrs. James A. Brown for over the week-end.

Mrs. Fred Elliott of Peterborough, spent a few days visiting with relatives in the village, and guest of Mrs. Lily Turner.

Mrs. Robert Dobberman, and son, Bobby of Norwood, are visitors with Mrs. F. Nichol.

Mr. and Mrs. C. Fitzgibbon (nee Miss Jessie Mouncey) of Cobourg, were week-end visitors with her parents, Mr. and Mrs. Harry Mouncey.

Mrs. Keyes and daughters, Kathleen and Helen of Toronto, were visitors with Mrs. William Houghtalling for a few days, the latter part of the week, and attended the Roseneath Fair.

Mrs. H. D. Warefield, of Canandaigua, N.Y., has been a visitor in their neighborhood, renewing old friendships and acquaintances. Mrs. Warefield was Sarah Whittaker before her marriage, and who spent her girlhood days in Alnwick township, can notice many changes since she lived here, especially in the village of Roseneath. She was a guest of her niece, Mrs. James A. Brown.

Mr. Mason and daughter, Mrs. L. Radley, and her son, Buddy, Miss O'Brien, and Miss Mildred Lapp, of Toronto, were visitors with relatives for a few days, and over the week-end.

Rev. J. G. Joblin will be the guest speaker at service on Sunday morning at 11 a.m.

NORTHUMBERLAND BAND TO HAVE NEW UNIFORMS

CAMPBELLFORD, Oct. 17 (Examiner Correspondence).—The first meeting of the Northumberland Regimental Band, under the direction of the new leader, Mr. E. Dolman, was held on Monday night at the Armouries. Col. H. Sauve, O.C. of the regiment, presided, and during the evening advised the members that new uniforms for bandsmen would be available at an early date, which will present a smart appearance, consisting of red tunics and black trousers.

"Copyright Wrigley's, 1934"

SOCIETY MATRON IS RELEASED

(Continued from Page 1)

Agents to rescue the daughter of one of Kentucky's wealthiest families, came when Mrs. Robinson called for the $50,000 ransom package in Nashville. It had been shipped there last Friday by railway express, according to directions in the original ransom note.

Mrs. Robinson was trailed to Terre Haute, Ind., where the agents tried a ruse to get the woman into a taxicab driven by a disguised Federal Agent. The trick failed and she took another cab.

The agents followed the car to Indianapolis, and to the homeof the Cleggs. Late yesterday afternoon a large machine containing Mrs. Stoll drove away from the Clegg home.

At Scottsburg, Ind., the agents overtook it and rescued the woman Robinson himself, who had been the object of an intensive search by Justice Agents, was not present when Mrs. Stoll was found.

Telephoned to Father

The former asylum inmate was reported to have telephoned his father in Nashville from Indianapolis and to have declared he was going to kill Mrs. Stoll. Reports received here were that the father who has been trying to communicate with his son, begged him not to do that, but a wild laugh ended the conversation.

Information gathered in Louisville tonight was that Mrs. Stoll had been allowed to telephone her husband here and that this call was traced to the Clegg home in Indianapolis.

Mrs. Stoll, daughter of Mr. and Mrs. William Shallcross Speed, was slugged on the head, her maid, Ann Wollett reported, by a sallow-faced man, who entered the home last Wednesday night, saying he had come to repair the telephone.

Over 600 Persons Attend Gathering

CAMPBELLFORD, October 17 (Examiner Staff Correspondence).—Over 600 people attended the delicious fowl supper served by the ladies of St. Andrew's Presbyterian Church here on Tuesday evening, and many came away feeling that they would not require any more food until about Wednesday noon. The banquet, because it really was a banquet, was followed by a splendid musical program which was opened by the ladies' quartette, composed of Mrs. Ernest Bedford, Mrs. Edison Wynn, Mrs. Ben Frederick, and Mrs. Peter MacMillan. Others who contributed to the evening's entertainment with solos were: Mrs. Frank De Carrol, Mrs. Carmen Windrim, Mrs. Ernest Bedford, Mrs. Rabethge, and the Hutchinson Brothers. Rev. J. C. Robinson acted as chairman. Among those present and who briefly addressed the gathering were the Rev. Harold B. Neal, of St. John's United Church, Rev. F. G. MacTavish of Seymour United Church, Rev. Mr. Smith of the Baptist Church, and the Rev. Gordon Duncan of Warkworth, after which a delightful evening was brought to a close with the singing of the National Anthem.

Madoc

On Thursday afternoon the W.M.S. of Trinity United church met at the home of Mrs. J. H. Rutherford, with a good attendance and an interesting program. Mrs. A. Corrigal had charge of the program and as she said, started on time for a change. After devotional exercises a responsive Thanksgiving reading was used and the Study Book, "Living Issues in China," was continued by Mrs. Nickle, to be completed next month.

Reports were received from the Strangers' committee, and a social half hour closed the afternoon.

About thirty men of Madoc 'B' Company of the Forty-ninth Regiment of Hastings and Prince Edward, attended the presentation of the colors in Trenton on Sunday last.

Messrs. B. Jackson, H Nickle and Misses M. Smith and M Parks spent Sunday last in Ottawa and Perth.

Obituary

MRS. EDWARD FLEMING

HASTINGS, October 17. — The funeral of the late Mrs. Edward Fleming was held from her late residence, Asphodel, last week, and a large assemoiage of friends gathered to pay their last respects.

Deceased, whose maiden name was Elizabeth Mary Coad, has been a resident of this district her entire life, and was a daughter of the late Mr. and Mrs. William Coad of Asphodel. On her marriage to Mr. Fleming they made their home in Percy where they resided until a short time ago when they took up residence on the Coad farm just outside the village.

Service was conducted at the home by Rev. F. W. Newell, pastor of Trinity United Church, of which deceased was a faithful member, and the remains were interred in the Norwood cemetery.

There are left to mourn the loss of a loving wife and mother, besides her husband, two daughters, and one son: Mrs. William Thompson of Percy, Miss Vera at home, and William of Percy.

BYRON M. RICHMOND.

MADOC, Oct. 17. — (Examiner Correspondence.)—In his eighty-second year there passed quietly away at his residence on Prince Albert street, Madoc, Byron M. Richmond, on Monday evening, 15th. His passing will leave a vacant position. Owing to infirmities, Mr. Richmond had lived a retired life for a few years, but for fifty years he very ably filled the position of librarian in the Sunday school of Madoc Methodist church, later Trinity church, and his place was seldom vacant. He was one of the elders of the United church and for fifty-seven years had been a member of the I.O.O.F. of Madoc and proudly wore the Past Master's Jewel. For over thirty years he was secretary of the Alert Volunteer Fireman's Association and was an esteemed member of L.O.L. No. 160.

He leaves to mourn his loss besides his sorrowing wife, three daughters, Misses Ethel and Sylvia at home, and Lena (Mrs. Bert Bailey), of Madoc township. Also three grandchildren.

The funeral is to be held from his late residence on Wednesday, 17th, at 2 p.m. to Trinity United church, under the auspices of the I.O.O.F. of Madoc, Rev. G. W. Rivers officiating.

WILLIAM EMBERSON

KEENE, Oct. 17.—Examiner Correspondence) The death of William Emberson occurred at his home in South Monaghan last night after a short illness. The late Mr. Emberson had been a life long resident of Monaghan and was 72 years of age at time of his death. He leaves to mourn the loss, his sorrowing wife, the former Sarah Whittington, two daughters, Mrs. John Gay of Ottawa and Mrs. Fred Wood of South Monaghan, two sons, Fred and Clifford of South Monaghan; also one sister, Miss Margaret Emberson and two brothers, James and John.

The funeral will be held on Friday afternoon at 2 p.m. from the late family residence. Rev. Cook of Fraserville officiating.

DETECTIVES HIRED

(Continued from Page 1)

the former commission's "case," noted an assignment to investigate whether "any political contributions came from Quebec or the United States in return for attacking Ontario Hydro by any politicians or political party."

"The principal subject of these inquiries," said Mr. Lyon, "was to determine whether or not monies were being contributed to the Liberal Party in connection with the election campaign then or shortly thereafter in progress, by private electrical interests in the United States or in Canada, with the purpose of carrying on a campaign against the Conservative Party and the Hydro-Electric Commission.

Manufactured Evidence.

"The documents indicate that the secret service agents did not confine themselves to detective work but in the fashion of agents provocateurs, tried to manufacture evidence along the lines of the quest set by the Hydro Commission and its officials.

"In view of the astonishing incidents recorded in the reports of these agents, the Hydro Commission has adopted a resolution that action be entered against Messrs. Meighen and Maguire, members of the Commission, Mr. Gaby and Mr. Lucas, officials of the Commission, for the return of the money expended upon the preparation of the reports, as money illegally diverted from the funds of the Commission without warrant in the Power Commission Act."

Mr. Lyon was appointed Hydro Commissioner shortly after the Liberal Party secured power in Ontario at the June elections. The fomer Commission included Mr. Meighen and Mr. Maguire and the late J. R. Cooke, who was chairman. Mr. Cooke was fatally injured in an automobile accident last August.

FARM WORKER INJURED.

LINDSAY, October 17. — A painful accident occurred at the farm of Mr. and Mrs. J. Thornton, Janetville, when a farm hand named Angus McGill fell through a trapdoor in the barn floor. He fell in such a manner as to fracture his leg and receive other serious injury.

Having been classed as "hotel workers," tailors who press clothes in hotels of England will not be compelled to observe Union hours or wage scale.

CAMPBELLFORD

NEWS ITEMS FOR THE TRENT TOWN DISTRICT

Mrs. J. A. Stewart of Toronto, is visiting her sister-in-law, Mrs. J. B. Ferris, of Saskatoon avenue.

Mrs. G. A. Payne, with her daughter, Miss Grace Payne, have returnend to town after a pleasant visit spent with friends in Toronto.

Miss Lillian Smith of Booth street spent the week-end in Toronto visiting her brother, Mr. Arthur Smith.

Mr. and Mrs. Wiliam Potts, with Mr. and Mrs. Robert Derbyshire of Trenton were recent guests of Mr. and Mrs. Wm. Sweet of Rear street.

Mr. Purdy Pettey of Canrobert street who has been visiting friends in Toronto has returned home.

Mrs. C. H. Harris, with her daughter, Miss Joyce Harris, accompanied by Mrs. Sherrin and Miss Margaret Nancrow are visiting friends in town for a few days.

SCHOOL TEACHERS VISIT AT TRENTON

Campbellford Staff Are Guests at Lakeshore Town on New Mission.

CAMPBELLFORD, Oct. 17 (Examiner Correspondence).—Much to the delight of the pupils, the teachers of the Public School staff journeyed by motor to Trenton on Tuesday, and a holiday was proclaimed here. The visit was not in the form of a convention, but rather to observe the methods of other teachers, exchange ideas and further their knowledge of that great problem, "instilling information to the rising generation." Upon their arrival, the Campbellford contingent divided—some going to the College Street School and some to Dufferin; a few taking complete charge of classes, while others just watched proceedings.

Promptly at 9 a.m. all were in their respective place, ready to take a mental note of any improvements which might be made in their old home town. Among those who attended were Principal Charles Haig, Mr. Harold Dunk, Miss Hazel Atkinson, Miss Joy Riendeau, Miss Hazel Thomas, Miss Margaret Cock, Miss A. Martin, Miss M. Hubble, Miss Grace Irwin, Miss Hazel Wright, Miss Enid Richardson and Miss Gladys Stephen. On Thursday of this week the staff of the Brighton Public School will visit Campbellford, with the same object in view. On Nov. 9, teachers from Prince Edward County combined with the Campbellford staff and hold a convention in Belleville, meeting at the Deaf and Dumb Institute.

Swine Club Success Winners Announced

Boys Win Prizes with Swine.

NEWCASTLE, October 17. — The junior farmers of Hope, Clarke, and Darlington Townships formed a swine club early this spring, when each boy entered two weanling sows. The standing of the boys in their summer's work for which they were awarded cash prizes is as follows:

1, Elwood Gray, Port Hope; 2, George Weiry, Hampton; 3, John Rickard, Newcastle; 4, Wesley Weiry, Hampton; 5, Alfred Allen, Bowmanville; 6, Kenneth Cain, Orono; 7, Wilbur Blackburn, Orono; 8, Everett Cain, Orono; 9, Thomas Baker, Hampton; 10, Vincent O'Hara, Port Hope; 11, Brenton Reckord, Bowmanville; 12, Gordon Barrie, Bowmanville. The boys are expected to form a senior swine club next year.

BAILIEBORO.

Among those from the village who attended Benefort anniversary service on Sunday evening when Rev. Archer Wallace, of Toronto, was the guest speaker were: Mr. and Mrs. H. Barnard, Mr. and Mrs. M. Perrin, Mr. and Mrs. E. Eagleson, Mrs. B. Dawson, Mrs. J. W. White, Mr. and Mrs. P. Barnard, Mr. and Mrs. C. Dawson, Mr. and Mrs. G. Fletcher, Misses Frances and Willa Watt, L Jewison, Bessie and Audrey Barnard, M. Dean, M. Tanner, Mrs. W. Dawson, Miss D. Dawson, M. and C. Seens, Messrs. W. Dainton, S. Johnston, Frank Barnard, Harold Barnard, John Porter, A. Watt, G. and H. Dean.

Mr. and Mrs. Frank Dawson, of Peterborough, visited friends in the district on Sunday.

Mr. Harold Barnard, of Lindsay, visited his parents on Sunday.

Mr. Milton Jewison, of Peterborough, spent the week-end the guest of his parents.

Mr. and Mrs. Charles Brackenridge of Millbrook, spent Sunday the guests of Mr. and Mrs. John Brackenridge.

Miss Marie Barnard spent the week-end the guest of her parents.

Over 2,000 Patients Passing Daily Through This Man's Hands

The Miracle Man

YOU ARE ONLY AS STRONG AS YOUR FEET. YOUR FEET ARE THE FOUNDATION OF YOUR BODY.

If the foundation is not strong the whole superstructure is weakened and in danger. Dr. Locke shoes restore correct balance to the body, supports the arches and will help to draw the foot back to normal shape.

Do not be prevailed upon to buy something supposedly just as good. Dr. M. W. Locke shoes cannot be imitated. There is only one Dr. Locke and one only M. W. Locke Shoe approved and designed by Dr. Locke, and sold only in Peterborough by the

NABORHOOD SHOE STORE

338 George St. Phone 3008 for Appointments

Do not delay! Every pair fitted by trained foot specialists.

MORE HEAT . . . LESS MONEY . . . BUY HAMCO COKE

WOMEN prefer COKE

It's light on the shovel —creates no soot or dust —leaves few ashes— keeps every room warm —COSTS LESS.

IT may be the man's job to buy the fuel and tend the furnace but—

Ask any wife whether or not the furnace means anything to her in her daily routine. She'll say—"I'll put up with plenty—but not with a cold house all day. I want a fuel that keeps every room in the house uniformly warm."

That's why so many wives remind their husbands to buy Hamco Coke. And no husband needs a second reminder—once he has used this all-Canadian fuel.

And with all the extra comforts Hamco Coke brings — it's a good deal easier on the family budget —Try a ton!

HAMCO COKE

Gives more heat Costs less money Dustless MADE IN CANADA

(FORMERLY HAMILTON BY-PRODUCT COKE)

A-76

Sold in Peterborough by

McCarthy & Johnston | Sanitary Ice Supply. | A Thompson
Peterboro Fuel & Transfer Co. Ltd. | W. Scott Co. Limited. | E. J. Metcalfe
Thos. A. Rehill & Co. | H. B. Taylor & Son

Selling the Retailer IGNORING THE PUBLIC

—it can't be done!

Not all the humour is to be found "in the Comics".

There's humour to be seen in many firms' Sales Policies to-day—

A loud laugh—but a tragic situation nevertheless.

Here is what we mean:—

The Sales Departments of Manufacturers are to-day striving, straining, writhing, frothing, to sell the RETAILER. Hundreds of Salesmen are being lashed, punched, and pepped, to *"sell the Retailer"*.

Saturday afternoon the poor Salesman goes home with his heart in his boots, and his ears deafened with poundings — *"Get the orders!"—"Beat your quota!"*

Monday morning, refreshed by being his own boss for a day and a half, he enters the Retailer's Store.

"Nothing doing," says the Retailer—"look at that bunch of stuff *still on the shelves there!"*

The Salesman tries to recall Saturday's Pep Talk—but can't remember what the Sales Manager said to do now—so he droops—and talks Golf—Fishing—or tells the latest story.

So the laugh is—that along with some intelligent thinking now being done in the world about Mass Buying, Employment Insurance—shorter working hours—reciprocal tariffs—Sales Managers are now, in October, 1934, realizing that the Retailer prospers in business only *because—as—if—and when—* he sells Merchandise to the public!

The Retailer doesn't live by *buying* from Manufacturers — he lives by *selling* to the public. Neither does he put up a flare light before his store—stand on the sidewalk—hire a pushcart—and holler through a megaphone. He "stands by" for people to come into his Store (or draws them by his own Advertising!) But he doesn't push and PUSH and P-U-S-H the goods of certain Manufacturers only.

The Retailer hands out Merchandise to the public as WANTED, contributing, of course, a certain effort of his own to increase the amount of the Sales check. But that comes from *his own urge—his own* self-interest—and *his own* initiative—not because he loves any particular Manufacturer.

Yes, the laugh is—no, the *tragedy* is—that in the last few years it has seemed so much easier to lash the slaves with the whip of pep talks on Saturday mornings than to put wheels under the load ... it has been so much more comfortable to figure out *Quotas* than to figure out *Advertising*.

But now the light is dawning that:—
... the Retailer is *not* the Consumer
... the Retailer is the *Medium*
... the *PUBLIC* is the Consumer ... and ... *ADVERTISING* ALONE WILL MOVE THE CONSUMER TO MOVE THE GOODS!

Summing up—
The Retailer is in business only because, and as, he SELLS Merchandise—
... therefore "SELLING THE RETAILER"
—IGNORING THE PUBLIC — it can't be done!

The Manufacturer MUST ADVERTISE.

—AND—The Retailer himself must realize that the "public" constitutes his customers—he cannot carry his store to them—he must send a message regarding his store—his services—his facilities—his desire to serve the public. THE RETAILER MUST ADVERTISE.

In both cases—of Manufacturer and Retailer—the (Daily) Newspaper is the most convenient—timely—effective—acceptable Advertising Medium.

A. J. DENNE & COMPANY LIMITED

General Advertising Agents and Advertising Counsel

80 KING STREET WEST—TORONTO—ELGIN 3111.

The Examiner

The Examiner is a Member of the Audit Bureau of Circulation.
The Daily Examiner, published every lawful evening by The Peterborough Examiner, Limited. Office 416 George Street. $6.00 per year Delivered in City. Out-of-town Subscribers by mail, $4.00 per year.
Member: Canadian Press, Limited; Audit Bureau of Circulation: Canadian Daily Newspapers Association.
Member Ontario Associated Dailies. T. L. Ashton manager, Canada Permanent Building, Toronto.
U.S. Advertising Representatives: Prudden, King & Prudden Inc. Chicago Seattle San Francisco. Los Angeles, and New York City.
Advertising Rates on Application.
E. M. GLOVER Managing Director.

'PHONES: Editorial 1601. Business Office 1600. Private Branch Exchange to all Departments

WEDNESDAY, OCTOBER 17, 1934

SOME HIGHWAY FIGURES.

Figures from all over the Dominion show that there was a substantial curtailing of highway construction last year in spite of the fact that a considerable amount of this work was undertaken for the purpose of relieving unemployment.

Nova Scotia, as a matter of fact, was the only province in Canada to show an increase in highway construction during 1932. British Columbia reduced her expenditures on highway construction by 88 per cent., Alberta by 81 per cent., Prince Edward Island 76 per cent., New Brunswick 72 per cent., Ontario 55 per cent., Quebec 41 per cent., Saskatchewan 39 per cent. and Manitoba 8 per cent.

Altogether the total capital expenditure, including federal subsidies, dropped from $50,000,000 in 1932 to a little less than $24,000,000 last year.

4,110 miles of surfaced road, the bulk of it gravelled surface, was completed in 1933, and the surfaced highway mileage in Canada at the beginning of this year was 94,721 miles, as against 314,403 miles of unsurfaced roads.

In addition to the capital expenditure there was $16,500,000 paid last year for maintenance, a decrease in this item of some five million dollars.

It is perhaps not necessary to say that the provincial highway debt has reached a very substantial figure. It amounted to $438,000,000 at the end of 1933 and the annual charges totalled $23,750,000.

Ontario was the hardest hit with a highway debt of $185,000,000 and carrying charges of $9,250,000, Quebec second with a debt of $57,877,000 at $3,628,000 interest, and British Columbia third with $40,441,000 and interest charges of close to two million dollars.

THROUGH OUTSIDE EYES.

According to special correspondence from Ottawa to Business Week, well-known United States weekly, Canada's economic recovery is viewed by Americans as more pronounced and substantial, although achieved by less spectacular and expensive methods than that of the Republic.

Most branches of industry and business, the article in Business Week points out, have been regaining their health at a good rate this year.

Government bonds and commercial activities have been attaining new post-war price heights.

Fruitful prospecting and development in the mining fields are more extensive than ever before; the production of gold is expected to reach a new mark this year of one hundred million dollars; the production and marketing of other minerals surpass all previous records.

A price index of 23 mining stocks was up 23 per cent. in the first nine months, while other stocks advanced 5 per cent.

The wheat situation is improving, moderate crop, quality good, prices holding, and the market outlook brighter.

It is well to look at ourselves sometimes through other people's eyes, and this cheerful summing up of conditions in Canada by an outside authority accustomed to study intelligently the trend of business should bring encouragement to Canadians.

Evidently we are doing a lot better than a good many of us realize, and Business Week's summary should act as a tonic upon the pessimistic.

A NECESSARY WARNING.

The grand jury at the Toronto Fall Assizes is to be congratulated upon its presentment in regard to automobile fatalities and to the necessity of sterner measures to deal with reckless driving.

Public opinion will support the grand jurors in their recommendation that those who are convicted of operating a motor car while intoxicated should not only serve a jail term but that they should have their driving license cancelled for a year.

That plan of dealing with the drunken driver problem has long been advocated by The Examiner; we would go further, in fact, and suggest that any driver who may be found guilty of this offense more than once should be permanently deprived of the right to operate an automobile.

We agree, too, with the Toronto grand jury in its warning to motorists generally that children cannot be kept off the street all the time, and that they have "after all some rights"; there has been a tendency recently to condone all traffic accidents in which children on the roads were hit, and to "pass the buck" to the parents, and in this connection The Examiner feels that while heads of families should most certainly endeavor to keep youngsters out of danger, the responsibility of the motorist to drive carefully under all circumstances cannot be discarded.

The Toronto grand jury would protect children by cutting down the speed limit in residential sections; whether this suggestion would help or not is a matter for the authorities to consider, but at all events the killing of children by motor cars is a problem that must be dealt with more effectively than we have up to the present been able to do.

TORONTO LINES UP WITH THE REST.

By a 2 to 1 vote Toronto's City Council has passed a resolution calling upon the Ontario Government to reduce the number of beverage rooms and to shorten the hours of sale.

Thus the municipal government of Ontario's largest city lines up with the heads of smaller centres in the province to demand that the present conditions should be corrected.

When urban and rural sentiment alike favors a tightening up of the administration of Ontario's new beer law, the course of the Government should be clearly indicated.

New authorities are to be issued at the end of this month.

In the interim the Government inspectors have been checking up on premises all over the province, and should be in a position to inform the Government accurately as to the nature of the places for which licenses are being sought, the accommodation they offer, their location, the character of their proprietors and other important facts.

With this information at its disposal and with public opinion clearly shown by resolutions of municipal councils, protests from church societies, articles in Ontario newspapers and representations from proprietors of genuine hotels, The Examiner feels that the Government in issuing licenses for the next fiscal year should see that the privilege of sale is given only to legitimate standard hotels, and that the present hours of sale, particularly on Saturday nights, should be curtailed.

Up in Windsor where authorities have been granted with what seems to have been almost reckless abandon, there is a current joke to the effect that beverage rooms are called standard hotels because there is one behind every electric light standard.

That sort of thing may do for Windsor whose wetness amounts to flood-tide proportions, but the sentiment of the rest of the province, including Ontario's capital, favors fewer beverage rooms and shorter hours of sale.

ATTACKING OUR VILLAGES.

There was a time when the armed man with a gun and a car operated in the larger cities across the line. We may have thought we would be immune from such methods, but we are not. We have plenty of bank robberies from coast to coast carried out in this way.

Worse still, the plan spreads to the smaller centres. At Hampton, a little place near Bowmanville, W. W. Horn operates a store, and we dare say Mr. Horn knows all the people who come to trade at his store. It might well be one of those stores where folk like to gather now and then for a little discussion. Such places do exist in the smaller settlements.

A man came in the other evening and made a small purchase and then produced a gun. At the end of his visit Mr. Horn was lying down on the floor as he had been ordered to do, the till had been robbed of $80, and the bandit had driven away.

So it is that the village store in Ontario is not immune from the bandit curse which first attacked the larger United States cities. The dirty thing has sprawled its way through cities and across borders until it has reared its ugly head even in our quiet villages. And the uncomfortable thing about it is that the custom is hard to combat. Cars pass up and down the roads, and the occupants are unknown in the community. They come quickly, the attack is made hurriedly and the departure is completed in haste. The person under attack has only a fair chance to identify the intruders even if an arrest is made. Unfortunately the advantage is all with the thug who plans and makes the attack. — Stratford Beacon-Herald.

A GOOD CREED.

"A Garden Creed," the author of which is Romaine B. Ware, is one which a good many people might well take to heart:

1. To make a plan for my garden and follow it.
2. To add annually some new variety, either shrub, bulb or perennial.
3. To obtain and use a garden note book.
4. To take my note book and several pencils to garden lectures and when visiting nurseries and other gardens.
5. To order bulbs, seeds and plant material in plenty of time.
6. To learn the proper time for dividing and transplanting perennials and do the work at the proper time.
7. To attempt a garden no larger than can well be cared for.
8. To preserve agarden catalogues and study them.
9. To subscribe to one or more garden magazines and read them.
10. To keep my garden tools sharp, free from rust and put them away when not in use.
11. To exhibit my flowers at the shows and do my share of the work connected with them.
12. To share garden bloom with the afflicted and my knowledge and experience with other gardeners.

There is a potency in every paragraph in the above which perhaps only the real dyed in wool gardeners can appreciate.

This writer heard a rank heresy the other day in gardening, something which does not fit in with the above rules at all. A certain secret was proffered in regard to the preparation of the soil for dahlia culture. The warning was given: "Don't tell everybody about it." That warning or advice was so unlike the spirit of the true amateur gardener that it deserves comment. As a matter of fact, it was not given by an amateur, but by a rank professional. Probably there is good and sufficient reason for professional gardeners to maintain a close corporation and keep the tricks of the trade among themselves.—St. Catharines Standard.

EDITORIAL NOTES AND COMMENT.

P. D. Ross, of Ottawa, will now have the story of his dismissal by the Hepburn Government to add to his reminiscences.

There is only one provincial policeman to preserve order in the Algoma strike area where 700 bush workers are out. If there are no riots it will be a tribute to the common sense of the strike leaders.

From Okanagon Lake comes a story that the famous ogopogo has again made its appearance. The announcement is a little late for the tourist season, but may have some effect nevertheless.

When more letters to the press are written doubtless Col. George A. Drew will write them.

A lottery on the size of the provincial deficit would be one effective way of getting Ontario out of the red. However, although we accept our share of the receipts from race-track gambling, we will probably continue to refuse to legalize sweepstakes.

It is a matter for gratification that all the civil servants discharged by the Hepburn Government have not the same inclination or the same faculty of using the pen as has Col. George A. Drew, K.C.

Arkansas growers are jubilant over a million-dollar peach crop. They had better crow pretty quietly or somebody from Washington will discover that part of it is surplus.—New York Sun.

The shortest possible unit of time is that which elapses between the staking of the first claim in a new mining area and the offering of the first issue of stock on a prospect in the area.—Financial Post.

A sense of humor is that which makes you laugh at something that happens to somebody which would make you angry if it happened to you.—Border Cities Star.

THE OLD HOME TOWN

Registered U. S. Patent Office

By STANLEY

Voice of the People

Letters to be printed in the Voice of the People column must be received at The Examiner Office by 5 p.m. on the day before insertion. All letters must be signed by the writer, although a pen name may be used when inserting non-controversial subject matter. Letters over 400 words will be cut down at discretion of the editor.

MORE FANCY TALK

To the Editor of The Examiner,

Sir,—If there was ever a case of giving people a stove instead of bread it is in this new movement for the cultivation of more jobs in connection with education. You will understand that I am not referring to that eminent literateur Mr. Adrian McDonald when I assert that teaching "Behaviorism" under the umbrella of psychology is the greatest bunk of the lot. In the first place the principle cause and effect is not standing the test of advanced mathematical physics. In the second place the manifestations of the subconscious or natural and instinctive mind are beyond the control or even the ken of man. To foreshadow what will happen in behaviour by what has happened in the past is worse than futile. For Heaven's sake give us a rest and let people catch up with our needs before going on with more fancy talk. And further even "Behaviorism" is no longer discussed. It has had its day and ceased to be.

J. H. Burnham.

IN DAYS GONE BY

Items Taken From Old Fyles of The Examiner

OCTOBER 17, 1924

Great War Veterans' Association claims that solicitors for subscriptions fraudulently representing themselves as G.W.V.A. collectors are at work in the city....Jake Solomon disposes of his bowling alleys on Water street after many years' operation.

OCTOBER 17, 1914

Peterborough Patriotic Fund total jumps to $4,759 under the impetus of fresh enthusiasm among local citizens and organizations.... Local persons feel first real pinch of war conditions as sugar advances 50 cents a bag in price.

OCTOBER 17, 1904

Business men here visualize direct access by water between Peterborough and the world seaports as plans for construction of the Trenton section of the Trent Valley Canal are shaped....Peterborough rugby team defeated 27-8 in final game with Toronto.

A Thought

TO SLEEP

A flock of sheep that leisurely pass by,
One after one; the sound of rain and bees
Murmuring; the fall of rivers, winds and seas,
Smooth fields, white sheets of water and pure sky.
I've thought of all by turns; and yet do lie
Sleepless; and soon the small bird's melodies
Must hear first uttered from my orchard trees,
And the first cuckoo's melancholy cry.
Even the first cuckoo's melancholy cry.
Even thus last night, and two nights more, I lay
And could not win thee, sleep, by any stealth,
So do not let me wear tonight away;
Without thee what is all the morning's wealth?
Come, blessed barrier between day and day,
Dear mother of fresh thoughts and joyous health!

—William Woodsworth.

What's in The NAME

of Canadian Cities and Towns?

By FRANK H. WILLIAMS

SIMCOE, ONTARIO

Simcoe might easily have been named Wellington, for there were two factions in the town in those days of 105 years ago. One wanted the place named for the famous British soldier, while the other fought for the name of Sir John Simcoe, first governor of Upper Canada. The protagonists of Simcoe won out after a spirited debate.

The place first was known as Birdtown, in honor of a man named William Bird, who conducted a general store for some years and then mysteriously disappeared. Citizens felt that some name other than that of the missing man should be attached to the town and made the change.

A local legend has it that Simcoe rested on the site of what is now Simcoe, in 1794, and that he ate a watermelon grown on a spot where a beautiful park now is situated. This fact probably influenced the choice of Simcoe's name, since Wellington never was within several thousands of miles of the place.

ALL OF US

(By Marshall Maslin.)

I . . . I . . . I

I know a little girl who doesn't like anything "new." I know another little girl who is always ready for anything "new." . . . And they have the same parents.

I don't believe people who say they "never read the newspapers." . . . I have heard people criticise the newspapers for inaccuracy and then, immediately, tell me some fanciful, wholly improbable story which they have received on the vague authority of a man who "heard it somewhere."

The best fun in this world is making something.

I'm not afraid of dying, but I have a deep fear of shriveling.

Napoleon and Alexander Hamilton used to be my heroes, but I never think of them any more.

Sweet music is negroes laughing among themselves.

A man alone in his house, cooking, with the family away, is a sight for pity and tears.

I know three men who are "crazy about fishing," but wouldn't think of eating a fish.

I heard a young fellow saying that the old people are conservative, reluctant to pick up new ideas, slow to change. . . . But the older people I know are freer in their thoughts than that in their twenties and of my own age.

Theoretically I speak correctly, but when I hear myself saying "gonna" instead of "going to," I have grave doubts about my educability.

I think sun bathing is overrated; I'd rather sit in the shade, or just a fairly warm sun.

I am rather hard to shock but I come close to it when I heard "educated," fairly secure individuals talking of other human beings as if we did not all belong to the same human race.

I've lost my keys again.

I don't think I'll ever grow a mustache.

One-Minute Pulpit

Then said he unto the disciples, It is impossible but that offences will come; but woe unto him, through whom they come!—St. Luke 17:1.

Guatemala is teaching English by radio.

Hastings

Misses Mary and Sadie Gunn, Mrs. R. Richardson, Messrs. John Gunn and James Collins of Lindsay and Miss F. Collins of Peterborough were Sunday guests of Mr. and Mrs. T. A. Walsh.

Mr. and Mrs. A. D. Pearce and family of South Porcupine were guests of Mr. and Mrs. A. U. Bailey.

Mr. and Mrs. C. W. Lynch were Sunday guests of friends in Cobourg.

Miss M. O'Keefe of Douro was Mrs. A. J. McKinly the past week.

Mr. Aubrey "Dit" Clapper has returned home after an extended visit to Vancouver. "Dit" leaves this week to join the Boston Bruins. Mrs. Clapper and son Donald will spend the winter with her parents in Vancouver.

Mr. and Mrs. A. Brubacher and family of Kitchener were guests at the home of Mr. James Stevenson the past week.

Mr. and Mrs. D. Gowan and family have moved into the residence of the Misses Fowlds on Bridge street.

Mr. W. Boyle of the Royal Bank at Toronto spent the week-end at the home of his parents, Mr. and Mrs. W. J. Boyle.

Mr. William Hill and Miss Beryl Hill are on a motor trip to Detroit and Pittsburgh.

Born—To Mr. and Mrs. W. E. Scriver, a daughter.

Mr. and Mrs. J. A. Brown were guests of Mr. and Mrs. W. Sweet in Campbellford on Thursday.

Rev. F. W. Newell had charge of the services at the United Church in Napanee on Sunday.

Miss M. Fowlds of Toronto was the guest of her parents, Mr. and Mrs. Walter M. Fowlds the past week.

Mr. N. McCullough of Kitchener was a visitor at their local tannery the past week.

Mr. and Mrs. G. Dean have moved into Mr. G. Marryatt's house on Bridge street.

Mrs. Drum, Miss M. Godfrey and Mr. L. Myles spent Sunday with friends in Cobourg.

Miss M. Walsh, Reg.N., of Toronto was a recent guest at the home of her parents, Mr. and Mrs. R. Walsh.

Mr. and Mrs. Alex C. Wilson of Toronto were recent guests at the home of the former's parents, Mr. and Mrs. H. B. Wilson, "Pleasantview."

Mr. E. Hahn is spending his vacation on a motor trip to the States.

After carrying on a grocery business here for the past four years Habocco Stores of Peterborough closed out their local branch on Monday, October 15th. A. V. German intends opening up a grocery store in the same stand at once.

Mrs. J. E. Wilcox of Peterborough was a week-end guest at the home of Mr. and Mrs. L. E. Kelley.

Mrs. William Killingbeck and family have moved into Mrs. Drum's residence on Albert street.

Mr. Nelson Hoffstater returned to his home in Ohio on Thursday after spending the summer months at his cottage on McCarthy's Point.

A large number of friends of Mrs. J. A. Smith met at the home of Mrs. Agnes Dunlay recently, to honor Mrs. Smith and bid her farewell on the eve of her departure to Western points where she intends making her home in the future. After the presentation of hose and linen handkerchiefs Mrs. T. A. Walsh read the presentation address.

CAR DRIVER BURNED

LONDON, Ont., Oct 16 (CP) — Spontaneous combustion in a half bag of sawdust, left in his automobile for the night, resulted in painful but not serious burns to W. G. Palmer this morning. Mr. Palmer was taken to Victora Hospital where the burns were treated.

Fire Department officials stated that explosions took place when oxygen struck the heat generated from the sawdust confined in the bag.

PIONEER GOLD PROSPECTORS ONLY SCRAPED AREA SURFACE

Expected $100,000,000 Worth of Metal Will be Taken From Canadian Soil This Year.

DAZZLING GOLD SHOW

GOLD—AN OUTSTANDING RECOVERY FACTOR

Babson Park, Massachusetts, October 17, 1934.—We are accustomed to think of the "gold rush" days as long since over—romantic and glamorous periods of a new distant past. Consequently, when we learn that $100,000,000 worth of gold will be dug out of Canadian soil this year, it makes us realize that the gold prospectors of by-gone days literally only scraped the surface of Canada's gold resources. Furthermore, the possibilities ahead are breath-catching.

Important Role

The history of Canada has been closely allied with the development of her natural resources, with which she is richly endowed. French came for furs—British for fish. Later her vast lumbering and agricultural sections became an incentive to pioneer in opening up new territory for these economic pursuits. The name of Canada was synonymous with lumber before it became associated with another great natural resource, wheat. Mining was the latest of the major resources to be developed, and is continuously becoming more wide spread and valuable. In fact, it was as a by-product of the agricultural and lumber eras that mining came into being.

The story of the construction of the Temiskaming and Northern Ontario Railway, undertaken primarily to develop the great "clay belt" for agricultural purposes, is typical of the discovery of Canada's buried treasure. In the course of the Temiskaming's building, the famous Cobalt silver deposits were discovered in 1903, the great gold mine at Porcupine in 1909, and the vast mineral wealth in Kirkland Lake in 1912. In like manner the Canadian Pacific Railway's builders disclosed the world's greatest body of nickel at Sudbury.

In the past twenty-five years, mining has grown from an infant in swaddling clothes to the second largest Canadian industry, in point of value of production. Mining operations are carried on in all provinces, leading among which is Ontario. The economic effect of this industry extends directly or indirectly to every corner of the Dominion. Increased carloadings, more valuable exports, demand for innumerable kinds of machines, a wider market for agricultural products, expanding employment — all these and more can be laid to the credit of mining.

THIS IS MINING'S AGE

All branches of mining are on the increase—metals, fuels, and non-metallics. Output for the first six months of this year showed substantial gains over the same period of last year. Total value of mineral production in this period amounted to $131,942,000—an increase of 45 per cent over 1933. Outstanding showing was made in nickel, gold, copper, zinc and silver. In fact several metals have reached volumes of production never before surpassed in valuation. And now radium—that most mysterious of all metals—is reaching a substantial volume of production.

This may well be called the "Mining Age" in Canada as she takes a leading place among the world mineral producers. In nickel and asbestos production she ranks first; in gold, platinum, cobalt, radium, and zinc—second; in copper—third; and in lead and silver—fourth. To-day Canadians produce more metal per capita than any other nationals. The value of mineral production in 1933 was $23.33 for every man, woman and child. In addition to her wonderful natural resources, there have been other forces to which Canada owes her present position. Among the most important have been the work of the Geological Survey, the research of the Department of Mines, and scientific development of new uses and products for minerals.

THE DAZZLING GOLD SHOW

Gold production is, of course, holding the spotlight in the mining drama at present, and in this field science has played a most important role during the past two decades. A quarter of a century ago the tools of gold mining were promitive affairs—to-day complex and expensive machinery has taken the place of the prospector's pick and cradle which he toted on his back. In short, adventure has been replaced by industry in so far as the actual removal of gold from the soil is concerned. The rough bearded man of whom Robert Service has sung so effectively has been replaced by keen-eyed, technically trained mining experts, who plumb for gold with the cold accuracy of the multiplication table.

With the world in confusion over the gold standard, Canada's opportunity was never so good in this field as it is to-day. The greatly increased value of the yellow metal is the motivating force behind the dazzling show that is centering in Northern Ontario. At present price levels the low grade ore can be profitably extracted from old mines and many new ones are being promoted. Where there were 40 gold mills in operation two years ago there are 80 to-day. Most of the $100,000,000 realized this year from the production of gold will go into circulation within the Dominion.

Remember that an inevitable consequence of any expansion is a new industry is the era of speculation which it invites. Nothing is more fascinating to the average person that a hole in the ground from which wealth may be brought forth. Hence there is no more fertile field for wild-cat securities than is offered by the gold mining industry. There are, of course, good gold mines—real producers—which are legitimate investments. For every one of these, however, there are a thousand ill-fated ventures. So let me warn my readers against obvious dangers of speculation in mining stocks, where no specific first-hand information is secured by the investor before he exchanges his good Canadian currency for bits of paper.

(Copyright, 1934, Publishers Financial Bureau)

Is Released

MISS GRACE EMBLEN

Kidnapped by Chinese bandits in Chei-Chu Province, where she was acting in her capacity as missionary, was released to-day with none of $140,000 ransom being paid She is formerly of Toronto, Winnipeg and Chicago.

ON THIS DATE

A DAY IN CANADIAN HISTORY

By Red Williams

SIMCOE'S ENGLISH NAMES.

On this date, in 1792, Simcoe issued a proclamation changing the German names which had been bestowed by Dorchester upon the four districts of Upper Canada. Hesse district was changed to Western, Nassau to Home, Mecklenburg to Midland and Lunenburg to Western. The transfer to English names was sensible, which was more than could be said of Simcoe's free use of English names. That he had a deliberate policy of imposing English names upon Canada from the first is proven by the fact that in his second proclamation, dated Kingston, July 16, 1792, just a week after his assumption of office, he promulgated these names for the counties: Glengarry (with one 'r'), Stormont, Dundas, Lenox (not Lennox), Prince Edward, Hastings, Northumberland, Grenvil (not Grenville as we spell it), Leeds, Frontenac, Ontario Addington, Durham York, Lincoln, Norfolk, Suffolk Essex and Kent.

Reads like a partial geography of England, does it not? And when one adds to this the English names given to the rivers one can only conclude that Simcoe was pretty much of an Anglimaniac. In one case he may have had some justification for change, that was where he altered Mount Dorchester in the Niagara peninsula to Stamford, since he wanted no "Dorchesters around him" but the alteration of Niagara to Newark, of Toronto to York and of London for the camp on the Tranche seem all part of a settled policy to make Upper Canada another England. The fact also that the country was named York in July 1792, sort of pricks the bubble that Toronto harbor was changed to York in honor of the Duke of York's victory in Holland. It is significant that just as soon as Simcoe left Newark again became Niagara and other places rejected the English names. Luckily all philologists were not like Simcoe. They saved native Indian names for us with their beauty and their significance.

GOING TO NEW YORK?

You'll get more comfort, more service — more for your money at a NEW hotel—the Governor Clinton. Every NEW Hotel feature—1200 Rooms with bath, Radio, Servidor, circulating Ice Water. From $3. Only $1 more for two. B. & O. buses stop at door—Opp. Penn. Station.

HOTEL GOVERNOR CLINTON

C. W. RAMSEY, Jr. Manager

7th Avenue at 31st Street NEW YORK CITY

Interlisteds Show Gains - Turnover Heavy in Oils

MARKET QUOTATIONS

QUOTATIONS COMPLETE TO CLOSING TIME

Toronto Stocks

BIGGAR & CRAWFORD

	High	Low	Close
Acme	20½	20	20
Ajax	90	..	..
Alexandria	2	1⅝	1⅞
Aldermac	12	..	..
Algoma	4½-5	..	..
Amity	1⅛	..	..
Anglo-Huron	434	430	430
Ashley	31	..	..
Bagamac	7¼	..	..
Barry-Hollinger	10	9	9¾
B E A R	28⅛	26	28½
Bobjo	42	40½	40½
Braylorne	1390	1380	1380
Brownlee	2½	..	..
Bunker Hill	3½	..	..
Buffalo Ank	370	350	350
Can Kirk	5½	5¼	5½
Can Malart	68	62	63
Castle Treth	75	75	75
Cent Patricia	107	104	105
Columario	27	..	..
Chem Research	152	..	..
Dalhousie Oil	37	..	..
Dome	4200	4175	4175
Eldorado	228	220	220
Falconbridge	370	365	365
God's Lake	242	225	230
Goldale	18	..	..
Graham Bousq.	5	4¾	4¾
Granada	55	50	50
Greene Stab.	57	50	52
Gunnar	152	146	148
Harker	8	7¾	8
Halcrow-Sw	11¾	10½	11¾
Höllinger	2140	2125	2125
Home Oil	73½-79	..	..
Hudson Bay	1250	..	..
Howey	125	118	125
Jackson Manion	30	29	29
Kirk Cons	31	27	30
Kirk Lake	69	65	68
Kirk Townsite	22	..	..
Kirk Hudson	40-49	..	..
Lakeshore	5725	5690	5690
Int. Nickel	24¼	24	24
Int. Util. "B"	40-50	..	..
Ind. Alcohol	9	8¾	8¾
Imp. Oil	16	15¾	16
Imp Tobacco	11¾	..	..
Con. Smelt	137½	..	..
Laura S.	58¾	..	..
Loblaw "A"	17½	17¼	17¾
Mont. L. H. & P.	32½	32¼	32¼
McC. Frontenac	14	14	14
Massey-Harris	3¾	..	..
Moore Corp.	14¾	14	14¼
Page Hersey	72½	..	..
Presed Metals	11½b	..	..
Power Corp.	9-9¼	..	..
Photo Eng.	19-9¾	..	..
Int. Pete.	30	29⅝	29¾
Sup. Petro.	23¾	23½	23¾
Stand. Paving	95b	..	..
Tip-Top Tailors	8-9½	..	..
C. Vinegar	26	..	..
Wineries	5¼-½	..	..
Waterloo	90b	..	..
Walker Brew.	7⅝	..	..
Weston's Ltd.	45½	45	45¼
Steel of Can.	40¾	39¾	40½

Toronto Mining

WATSON, WALLACE & CO.

	High	Low	Close
Abitibi	90-100	..	..
Con. Bake	9½	9⅜	9½
Br. Am. Oil	14⅜	14⅛	14⅛
Beauharnois	5¾	5⅝	5¾
Can. Bread Co.	2⅞	..	..
Bldg. Prods.	22	..	..
Bell Tel.	120¾	120	120¾
Burt, F. N.	30¼	..	..
Brazilian	11⅞	11⅝	11⅝
Brewers & Dist.	65-70	..	..
Brewers Corp.	6¼	6	6
B. C. Power "A"	27-8	..	..
Can. Bud	9¼	9	9
Can. Cem.	7⅝	7½	7⅝
C. P. R.	12⅜	12¼	12¼
Can. Dredge	22½	..	..
Can. Car and P.	6½	6½	6½
Can. Canners	5-5½	..	..
Can. Oil	13⅛	..	..
Can. Malt	27	..	..
Cockshutt	6⅞	6½	6⅝
Dist. Seagram	15	14¾	14¾
Dom. Stores	14½	14	14½
Ford "A"	23¼	23	23
C. G. E.	151s	..	..
Can. Gypsum	5¼	5	5¼
Cons. Gas	191¼	..	..
Goodyear	128½-9½	..	..
Ham. Bridge	4½	..	..
Walk. G. & W.	26¾	25½	25½
Lee Gold	9-9½	..	..
Lebel Oro	5	4⅜	4⅜
Little Long L.	650	635	635
Man. and East.	24	23	24
Macassa	288	283	283
Maple Leaf	19	17	17½
McIntyre	4535-4600	..	..
McKenzie	145	140	142
McMillan	52	50	51
McVittie	43	41	42
McWatters	49	47	47
Mining Corp.	154	..	..
Moffat-Hall	3	..	..
Nipissing	288	269	275
Noranda	3825	3790	3790
North. Canada	29	..	..
Paymaster	21½	21	21¾
Parkhill	33	..	..
Pioneer	1210	1200	1200
Pend-Oreille	45-60	..	..
Premier	135	130	130
Pickle Crow	194	187	187
Read Authier	117	108	109
Reno	93	92	93
San Antonio	505	500	500
Sherritt	53	..	..
Siscoe	275	271	271
South Tib	3¼	..	..
St. Anthony	43	40	40
Sud.-Basin	131	..	..
Sud. Mines	6	5½	6
Sylvanite	280	273	273
Stadacona	28	27	27
Tech-Hughes	412	396	400
Thom.-Cad.	36	35½	36
Towagamac	30	..	..
Ventures	95	93	93
Wainwright	81	80	80
Wayside	7½	7	7½
White Eagle	20½	20	20¼
Wright-Harg.	930	925	930

Sales—673,000.

Unlisted

Bankfield	90-93
Brennen Kenty	48 ask.
Karl Springer	300-375
Long Lack Lagoon	20-25
Magnet Lake	25-26½
McFarlane	14 ask
McLeod Cockshutt	40-42
Roche Long Lac	18-20
Lamaque Gold	125 ask.
Smelter Gold	28½-30
Toburn	134-137
Mosher Long Lac	

New York Stocks

BIGGAR & CRAWFORD

	High	Low	Close
Atchison	54⅜	52⅜	53
Auburn Auto	29½	28½	28¾
Allie Chem	132½	131	131½
Amer Can	103½	103	103
Am Smelting	38	36⅜	36⅜
Am Rad and S S	13⅜	13¼	13¼
Am Ind For Pow	6½	6¼	6¼
Am Tel & Tel	111⅜	110¼	110½
Am Roll Mills	18⅜	18¼	18¼
An Copper	11⅝	11⅜	11⅜
Balt & Ohio	16⅜	16	16
Baldwin Loco	8¼	8⅛	8¼
Bordens	26	....	....
Byers A M	16¾	....	....
Bendix Avn	12⅝	12⅜	12⅝
Beth Steel	29⅛	28¼	28⅛
Briggs	18	17¾	17¾
Canada Dry	15	....	....
Can Pacific	12⅞	12¾	12⅞
Case J I	49⅜	48⅛	48¼
Chrysler	37⅛	36⅛	36⅛
Columbus Gas	9	8⅞	8⅞
Coca Cola	142	139½	142
Cons Gas	28⅝	28⅛	28⅛
Com Solvents	20⅜	20¼	20¼
Dupont	94¼	93¼	93¼
Erie	13¼	....	....
Elec Bond & Sh	10⅝	10⅝	10⅝
Elec Auto L	25¼	25	25
Freeport Texas	28⅝	27⅝	28¼
Gen Elec	18⅝	18¼	18¼
Gen Food Prods	30⅞	30⅝	30⅝
Gen Motors	30½	30	30⅛
Gillette Saf Raz	12⅛	12⅛	12½
Goodyear	22⅛	21⅜	21⅜
Hudson Motors	10½	10¼	10⅛
Int Harvester	34⅞	33½	34⅛
Int. Nickel	24¾	24⅝	24⅝
Inter. Tel & Tel.	10¼	10⅛	10⅛
Johns Manville	48⅝	48	48
Mont. Ward	29½	28⅞	29
Mack Truck	25	24⅜	24⅜
Nash Motors	15⅝	15½	15½
N.Y. Central	22⅞	22¼	22¼
Nat. Biscuit	30	29½	29½
North American	14	13⅝	13⅝
Phillips Pete	13⅞	13⅜	13⅞
Pack. Motors	3⅜	3⅜	3⅜
Penn. Rly.	24¼	23½	24
Radio Corp.	6¼	6⅛	6⅛
Sears Roebuck	42	41⅛	41⅛
Simmons Bed Co.	10	..	..
Stand. Brands	20⅛	19⅝	19⅞
Std. Oil of N.J.	41⅝	41⅜	41½
Socony Vac.	14⅛	13⅞	13⅞
Studebaker	3⅜	3¼	3¼
Stewart Warn.	6⅜	6¼	6⅜
South. Pacific	19⅜	18½	18½
Texas Corp.	21	20⅝	21
Timken Roll. B.	30¼	29⅝	29⅝
Texas G. Sulph.	38¼	37⅝	38⅛
Union Pacific	104½	103½	104⅛
Union Carb.	45	44½	44⅛
United Corp.	3⅞	3⅝	3⅝
U S. Rubber	16⅜	16⅛	16⅛
U.S. Steel	34¼	33⅝	33⅝
Vanadium Corp.	17⅜	..	..
Westinghouse	33⅛	32⅝	32⅝
Warner Bros.	5⅛	5	5
Yellow Cab.	3½	..	..
Woolworth	50¼	50	50¼
Nat. Distillers	21½	20⅝	21¼

READ THE WANT ADS

Grain Quotations

LEEMING AND LEEMING

Phones 2786 and 2787

WINNIPEG WHEAT.

	Oct.	Dec.	May
High	79¼	80⅛	84⅜
Low	78⅜	79¼	83¾
Close	78½	79⅜	83⅜

CHICAGO WHEAT.

	Dec	May	July
High	101⅜	101⅞	96¾
Low	101¼	100⅞	95⅞
Close	100⅝	100½	95⅛

3,000 Tram Workers Plan To Go On Strike

MELBOURNE, Australia, Oct. 17 (CP Cable via Reuters).—Melbourne tramway workers, numbering 3,000 to-day decided definitely to go on strike immediately until their demand for an increase of about 50 cents a day and for improved working conditions is met.

Meanwhile the system of emergency motor transport is being put into effect and so far is working satisfactorily, the authorities claim. Special efforts were made to organize a satisfactory substitute service in view of the fact Melbourn is entering on its gigantic celebrations of the Victorian Centenary.

Col. Drew Is Ready For Walkinshaw Suit

TORONTO, Oct. 17 (C.P.).—Col. George A. Drew, former Ontario Securities Commissioner, to-day fyled through his solicitors, an appearance at Osgoode Hall in the $50,000 libel action started against him by Donald Walkinshaw, private secretary and brother-in-law of Attorney-General Arthur Roebuck.

The appearance acknowledges Col. Drew is the person named in Mr. Walkinshaw's complaint.

Leningrad, Russia, has 800 youths in amateur football teams.

TECK HUGHES PRESIDENT IS MAIN WITNESS

Admits Information Given Northern Miner Conveyed Different Impression.

QUIET RUMORS.

Unfavorable Rumors as to Condition of Mine Being Circulated.

TORONTO, Oct. 17 (C.P.).—Admission that an interview given the Northern Miner Sept. 11 and an advertisement for Teck Hughes Mines August 2 conveyed different information was made here to-day by Dr. D. L. H. Forbes, president of the mine, before Securities Commissioner J. M. Godfrey's inquiry into recent sales of the mine's stock.

On the witness stand the greater part of the morning, Dr. Forbes outlined his connection with the mining company since 1918 and told the Commissioner details of an interview he granted the Northern Miner in an effort to give facts concerning the mine and quiet unfavorable rumors regarding the condition.

Nevertheless he admitted the advertisement appearing in the paper earlier gave a different view from that subsequently expressed in his interview.

Support for Dr. Forbes' action in granting the interview came from John F. Lash of Toronto, a director of the mine, who said he thought it was "a darn lucky thing" Dr. Forbes was able to have the interview printed at that time.

Dr. Forbes' explained purpose of the interview was "to quiet rumors about the whole works being in a state of collapse." He said he took full responsibility for the interview and insisted an executive could not be hampered by having to call a directors' meeting before giving an interview.

Lash testified he and two other directors had seen the interview in proof.

President Called

Dr. Forbes was the first witness. After extensive mining experience in the United States, he returned to Canada, he said.

His first introduction to Teck Hughes came in May, 1918, when the mine was "a struggling prospect," which had been losing money. Until 1926 he was general superintendent. He became president in July, 1932. He is also general manager and carries "full responsibility," he testified.

J. M. Stirrett, counsel for the Commission, asked if he heard adverse rumors regarding the company.

Witness said he was on vacation from August 26 to September 2, and learned of these rumors "with consternation" on his return. On Aug. 20, 21 and 22 he had visited the mine and inspected records.

Decision as to operating policy was reached while he was there. They were to the effect that work on one of the shifts was to cease on Sept. 1 and on Sept. 5 work on re-treating the "old tailings" was to start.

There was no discussion regarding dividends with the mine staff.

"Greatest Good" Policy.

"Had you previously been of set opinion regarding the policy of the mine?" J. R. Stirrett, Commission counsel, asked.

Dr. Forbes said he made no declaration of dividends at the annual meeting, but told the directors he "hoped" the 60-cent-per-year-per-share dividend could be continued.

Fundamental policy of the company was "the greatest good for the shareholders, not necessarily the immediate good," he declared.

Counsel asked if he changed his opinion of policy between the annual meeting in November, 1933, and August, 1934.

Dr. Forbes said it was "discussed as a probability," with some of the board for six months before August 31, end of the fiscal year. He recalled an informal discussion of this at a meeting May 9.

Dr. Forbes said the matter of reduced dividend and tonnage was "something we have faced," for the past two years or more, adding such a "generous dividend constituted a very heavy load for the character of the mine we are operating."

Dividend payments were not reached in 1928 and 1929, he said in answer to Mr. Godfrey.

"I have not reduced my holdings in any way since I became a director," witness declared.

Asked by Mr. Godfrey if there was any selling in his behalf, Dr. Forbes said "none whatever; I have no brokerage account."

BOND LIST

WATSON, WALLACE & CO.

1936	104 -104½
1937	108¾-108
1941	108¾-109¼
1952	101¾-102¼
1958	106⅛-106½

PROVINCE OF ONTARIO

1948	111 -111¾

THREE CHILDREN KILLED.

KERYNIA, Cyprus, October 17 (C.P.-Havas). — Three children were killed, church roofs and minarets were carried away, and damage estimated in millions of dollars was caused by a hurricane that swept this island to-day.

Market Closing On All Exchanges

WALL STREET.

NEW YORK, October 17 (C.P.)—Rallying tendencies appeared in the early stock trading to-day, but gains were largely erased in the late trading. Profit-taking in metals, which were firm yesterday, appeared to check the advance. U.S. Smelting lost 2 points. Santa Fe, U.S. Steel, American Telephone, and Sears-Roebuck ruled about even in the late dealings. Transfers approximated 650,000 shares. The late tone was irregular.

MONTREAL EXCHANGE.

MONTREAL, Oct. 17.—(C.P.)—With three issues rising to new highs for the year and one falling to a new low, prices on the Montreal stock exchange to-day finished with strength evident for the session.

Steel of Canada was the feature with a rise of two points to a new peak at 41½. Canadian Bronze Preferred rose 6¾ points while Royal Bank was up two points and Canada Cement Preferred 1¼ points. Brazilian Traction, International Nickel, Canadian Pacific Railway and Shawinigan Power were among the issues to advance fractions.

HUGHES DROPS BELOW $4 MARK

Selling Develops From Disclosures at Investigation Now Proceeding.

GENERAL TONE STEADY.

TORONTO, Oct. 17. (CP).—Several issues, including Nipissing, Howey, Coniarum and Teck Hughes, stepped out of line to-day and recorded price swings of considerable importance while the general tone remained fairly steady. Selling of Teck on a price decline to a point below the $4 mark, appeared to have developed from disclosures at the investigation now proceeding Nipissing moved up to 2.88 on heavy volume while the other silver stocks were moderately reactionary.

Voting of a 4-cent dividend for Howey brought in a flow of buying that carried the stock up about 10 cents. Coniarum advanced on a report of good progress at the mine but only part of the gain was held. Sylvanite, San Antonio, Siscoe and Beattie were firm to strong.

BENEDICTINE MONK NAMED TO RECTORY

Appointment is First to be Made by Anglican Church Since Reformation.

LONDON, Oct. 17 (CP Cable).—For the first time since the Reformation, a Benedictine monk was to-day appointed to an Anglican rectory. The Bishop of London appointed Rev. Bernard Clements rector of All Saints' Church, Margaret street, in succession to W. F. Mackay, rector for the past 26 years and now becoming Canon of Gloucester Cathedral.

Although this is the first appointment of a monk to a rectory the present Bishop of Truro (England), Rt. Rev. Walter Frere, belongs to a monastic order. Rev. Clements has been a licensed preacher of the Diocese of Oxford for the past two years. He was born 54 years ago, and after education at Magdelen, Oxford, and Pembroke, Cambridge, was ordained Deacon in 1908. He became a member of the Anglican Benedictine Community in 1921 and subsequently served in West Africa.

All Saints is known as the Cathedral of Anglo-Catholicism.

HEAVY TURNOVER CANADIAN STEEL

Interlisted Shares Hold Margin of Gains in To-day's Session at Toronto.

TORONTO, Oct. 17.—(C.P.)—Industrial share prices churned about within a narow range to-day and closed with gains and losses about balancing. Interlisted shares had a margin of weight on the up side with turnover heavy in the oils, Ford A, Nickel and Steel of Canada. Brewing Corporation stocks were in soft and off ⅝ to a point.

Steel of Canada was bid up more than 2 points to 1¾ and other gainers in the group were Canadian Car, General Steel Wares and Page Hersey. Other construction shares, including Canada Cement and Building Products closed on the up side.

Among the interlisted leaders, Nickel, Brazilian, Ford "A," and C. P.R. registered narrow gains while the Distillery issues were a bit soft, recessions of ⅛ to ¼ going to Walkers Common and Industrial Alcohol A.

You will find many things in the Classified Ads of The Examiner.

SMUTS DECLARES WORLD IS NOT VERGE OF WAR

Noted Soldier and Scientist Thinks Great Battles Be For Freedom.

NO TIME FOR PESSIMISM.

DUNDEE, Scotland, Oct. 17 (CP).—"I do not agree with those who think the world is on the verge of another great war," declared General Jan C. Smuts, Empire statesman who played a leading part in the last conflict, as he delivered his rectorial address to-day to the University of St. Andrews.

General Smuts, noted soldier and scientist, former Prime Minister of South Africa, has been rector for the past three years of the 500-year-old university, but this is the first occasion on which he has been able to be present for induction. His term expires in a few months.

Freedom Is Issue.

"The issue around which the greatest battles in this and the coming generation will be fought, if the cause of our civilization is to be saved, is the issue of freedom," he continued. In the events of the times he saw much ground for anxiety, but none for real pessimism.

Scaremongers were doing their best to create an atmosphere of war, but despite them, and the present lamentable failure of disarmament efforts, and despite the vogue of "silly drilling and strutting about in uniform," he said, "I do not find real war temper anywhere.

"The issue of freedom is once more squarely raised and cannot be evaded. A new tyranny disguised in attractive patriotic colors in enticing youth everywhere into its service" In this obvious reference to Fascism and Hitlerism, the General added that he feared it more than he feared the danger of another great war.

"I have no doubt," he concluded however, "that the present disquieting phase will pass, and a new renascence of European spirit will follow."

Hugh Flaherty, 56, Passes In Hospital

A resident of Port Arthur for the past thirty-five years and prominent in local business circles, Hugh Flaherty, 56, died in St. Joseph's Hospital early Sunday morning after a lingering illness during the past year. He has resided at 239 Victoria street.

Mr. Flaherty was born in Ennismore near Peterborough, coming to Port Arthur thirty-five years ago as a compositor on the Evening News-Chronicle, later working on the Daily News, which position he held until ten years ago. He was a member of the Knights of Columbus and a charter member of the Port Arthur Typographical Union.

He is survived by three brothers, Fred at home, Jack at Fort Frances Frank of Galt, two sisters, Margaret and Elizabeth, both of Port Arthur.

The deceased learned his printing trade in the office of Peterborough Review and was a son of the late Mr. and Mrs. Edward T. Flaherty. His family resided on John street, Peterborough, previous to their removal to Port Arthur in 1928.

Parmalee Is Held United States' Court

SAN FRANCISCO, Calif., Oct. 17 (CP) — Hamilton, Toronto or other Canadian cities desiring custody of Lucien A. Parmalee, alleged "Santa Claus" forger who operated throughout Canada and United States annually around Merry Christmas, will have to wait until authorities of this city are finished with him.

Parmalee, captured last week at Saussalito, across the bay from San Francisco, was ordered held for trial on a charge of passing a forged cheque for $3,500 after a preliminary hearing here yesterday.

Two Waterloo Youths In Vermilyea Case

KITCHENER, Ont., October 17 (C.P.). — Two Waterloo youths Austin Walsh and Vernon Kessig, believe they travelled from London to Chicago with Harold Vermilyea, charged with murdering his mother on Friday, October 5.

The young men claim pictures of Vermilyea carry strong resemblance to their travel companion.

Conversation with their companion divulged information which tallies with known facts concerning Vermilyea. He said he had a daughter of 18 and that he was a fruit grower. He asked the Waterloo men for information about airplane connections out of Chicago for Los Angeles.

POULTRY SCHEME APPROVED.

OTTAWA.— Approval of the draft of the scheme for the marketing of poultry and eggs in the three Prairie Provinces under the Natural Products Marketing Act has been given by the Dominion Marketing Board, but it has not yet been submitted to the Cabinet for final approval.

Livestock-Produce Quotations

TORONTO CHEESE.

TORONTO, October 17 (C.P.). — The Toronto wholesale cheese market was steady to-day, with dealers buying large, colored, paraffined and government grades at 9½c.

Wholesalers offered cheese to retailers at the following prices: New, large 11c, twins 11¼c, triplets 11½c; old, large 17c, twins 17¼c; triplets 17½c; medium, large 15c, twins 15¼c, triplets 15½c.

FRUITS AND VEGETABLES

TORONTO, Oct. 17 (C.P.) — Wholesale prices on fruit and vegetables as supplied by White and Co., here to-day were:

TORONTO PRODUCE

TORONTO, Oct. 17 (CP)—Wholesale prices on produce delivered at Toronto as supplied by the United Farmers' Co-operative Co., here to-day were: Eggs, grade A1, large, doz., 45c; grade A large, doz. 33c; grade A medium, 29c; grade A 16c. Churning Cream—No. 1, lb. 18c; No. 2, 16c. Butter—No. 1 solids, lb. 19¼c; No. 2, solids, lb., 18¾c.

Ontario Cobbler potatoes, bag 40c.

TORONTO POULTRY.

TORONTO, Oct. 17 (C.P.) — Wholesale prices on poultry as supplied by the United Farmers' Co-operative Co. here to-day were, in order of live A and dressed A grades: Spring chickens, over 6 lbs. 15c and 18c; 5 to 6 lb., 14 and 17c; 4 to 5 lb., 12 and 15c; under 4 lb., 10c and 13c; broilers, 1¾ to 2½ lbs., 11c and 15c. Hens over 5 lbs., 10 and 12c; 4 to 5 lbs., 9 and 11c; 3½ to 4 lb., 8c and 10c; 3 to 3½ lbs., 7c and 9c. Old roosters, 6c and 8c.

TORONTO LIVE STOCK.

TORONTO, October 17 (C.P.). — Lambs sold steady to 10 cents higher on the Toronto Live Stock Market this afternoon, while calves, hogs and sheep remained steady. Cattle prices were weak, however, and most grades sold from 15 to 25 cents lower for the week. Trading on the cattle division was slow on killers, and only barely steady on other grades.

Receipts as reported by the Dominion Live Stock Branch were:

Cattle 580, calves 360, hogs 920, sheep and lambs 2,210.

Good and choice weighty steers ranged from $4.50 to $5.00, while the common went down to $3.00. Butcher cattle sold mostly at $2.00 to $3.75, with occasional tops at $4.00. Cows moved from $1.75 to $2.50 for good and at $1.00 for canners.

Bulls brought $1.50 to $2.50 while fed calves changed hands at $4.50 to $6.25 per cwt. Store cattle trade was a little more active than the others, selling at $2.00 to $3.00 for the bulk and at $3.50 for a few good feeders.

The calf division held steady at $3.50 to $7.00 for choice and up to $7.50 on some tops. Heavy Western calves moved lowly at $2.50 to $3.00. Sheep of slightly inferior quality than previous supplies went at $1.00 to $3.00 cwt. Hogs settled steady at $7.40 f.o.b. for bacons, $7.75 off truck, and $8.15 off car.

Lambs were 10 cents higher on some sales and unchanged on others. Good ewes and wethers brought $6.25 to $6.35, while bucks, culls, and heavies made $5.00 to $5.50.

ONTARIO HOG PRICES.

TORONTO, Oct. 17 (C.P.) — Bacon hog prices moved higher in all but one case to-day, with Kitchener, Brantford and Stratford registering 15-cent advances, while Hull, Que.; Peterborough and Barrie gained 10 cents. London slipped a little, losing five cents to sell at the day's low of $7.25. Prices:

Kitchener, 7.40; Brantford, $7.40; Stratford, $7.40; Hull, $7.60; Peterborough, $7.35; Barrie, $7.35; London, $7.25.

Nursing Sister Dies After Long Illness

SAULT STE. MARIE, Ont., Oct. 17 (CP)—Nursing Sister Ann Coulter, 55, one of the first nurses to see service in the Great War, died shortly after midnight, after many years of illness.

Her illness was attributed largely to her long months of service in advanced dressing stations, and her terrifying experience in a German air raid at Etaples, where she worked hard to bring to safety the wounded soldiers in her care, while the hospital walls crashed around her.

She was born in Korah Township, just outside the Sault; trained in the Winnipeg Hospital, and was for two years supervisor of a hospital at Glendale, Calif.

DEMAND IS MADE ON JOHN J. DALY

(Continued from Page One)

ress of a reputable citizen attempting to earn a living by his own unaided effort."

Turning to another phase of the situation, Mr. Dayus said that owing to reduced wages, cut prices, etc., some persons labored yet could not earn enough to keep themselves.

"I am in favor of giving fair consideration to every person in need, but the man who cuts pay, the contractor who underbids and the merchant who undersells should not be subsidized by public welfare assistance."

BIRRELL GOLD

MINES LIMITED

BOUGHT — SOLD — QUOTED

Informational Circular and Location Map on request.

J. E. SMITH & CO., 372 BAY STREET, TORONTO

ALLEN & COCHRANE, OTTAWA, ONT.

An outstanding Gold Property with every indication of becoming one of the big-tonnage mines of the Quebec field. Located north of Arntfield, west of Noranda and south of Beattie. Mineralized zone proven for 1,600 feet with commercial values over 8 feet. Permanent camps and shaft-sinking under way.

POLICE SEARCH FOR KIDNAPPER

(Continued from Page 1)

"Mrs. Robinson got this money from her father-in-law. Then she went to Indianapolis and took up the job of guarding Mrs. Stoll.

"Robinson left his wife in the apartment with his prisoner yesterday morning. Where he went then I couldn't say. But th... afternoon Mrs. Robinson went out of the apartment with Mrs. Stoll. They drove around Indianapolis awhile.

"After driving around they came up to where they were to pick up the contacts. This went through all right.

"They got along without interference until they reached Scottsburg. There were six Deparment of Justice men waiting there. Of course, these men of ours couldn't make any move in this case until we knew the victim was safe. That is always our policy. But after we were assured of that we were able to turn on all the steam.

"The Robinson woman behaves pretty well. Just a little hysterical. No, she didn't give us any trouble. We never have any trouble with the women. They always behave pretty well when they are caught. She had $500 of the $50,000 in small bills ransom money when she was caught.

"Mrs. Robinson naturally is held while she is being courteously interrogated by our agents."

Nathan termed the Stoll family "heroic."

WASHINGTON, Oct. 17 (AP)—The story of a 6-day quest to free Mrs. Alice S. Stoll from the hands of an insane and brutal kidnapper was told to-day by United States Department of Justice men.

The ace detectives, who have struck blow after blow at the kidnap racket, were confident that they would soon seize Thomas H. Robinson, Jr., 27-year-old former attorney's clerk, who is named as the kidnapper.

"Additional arrests are expected in the near future," the department also announced, but it declined to name the other suspects.

Had Eye on Robinson.

Agents made clear that almost from the very first day of the case they felt certain that Robinson was the kidnapper. They had no doubt they would catch him—but they were driven to a terrific pace by the fear that Mrs. Stoll would be killed before they could reach their goal.

They said Robinson had been accused of robbery and of attempted assaults on young girls in or near Nashville, Tenn.

It was after one of the robbery charges were brought against him that he spent a period in the State Insane Asyium at Nashville.

As signs of Robinson's feeble intellect, officials pointed to fingerprints left on the ransom letters and the fact that the note named "T. H. Robinson" as intermediary. This is the name of the youth's father. The elder Robinson's address in Nashville was given in the letter, making it doubly easy for the agents to begin their work of tracing.

"The ransom letter," said a statement released by William Stanley, assistant to the Attorney General, "was obtained by special agents and immediately forwarded to the technical laboratory of the Department of Justice in Washington.

"Latent fingerprints, developed on the letter, were pronounced by fingerprint experts to be identical with the fingerprints of T. H. Robinson, Jr.

"Known specimens of the handwriting and handwriting of T. H. Robinson, Jr., were also obtained by special agents and, upon comparisons by the handwriting experts of the technical laboratory, were concluded to be positively identical with the fragmentary hand printing contained in the ransom letter."

Admits Striking Woman.

CHICAGO, Oct. 17.—(A.P.)—Police Lieut. William Raed said to-day that Albert Annan, held in the mysterious death of Mrs. Ottila Griffin, 45, in which a possible connection with the Stoll kidnapping case was seen, had admitted that he struck the woman yesterday afternoon during a drunken argument.

Annan said he struck her about three p.m., Lieut. Raed asserted, but did not telephone physicians until about three hours later, because of fright. Mrs. Griffin, also known as Mrs. Roper, was found dead on a couch in a southside flat, blood flowing from her mouth and nose.

The Stoll angle was injected into the case by a mysterious telephone call while police were in the flat last night conducting their investigation. An officer answered the 'phone and a woman's voice said:

"Whatever you do, get word to Al that Mrs. Stoll is back." The caller warned "Al" to "beat it" and hung up.

Fear United States Be On Silver Basis

Rest of World Be on Gold Basis is of Opinion of George E. Roberts.

NEW YORK, Oct. 17.—(A.P.)— If the United States continues to carry out the provisions of the Silver Purchase Act, it may, in the opinion of George E. Roberts, eventually find itself on a silver basis, with the rest of the world on the gold basis.

Roberts, who is economic adviser to the National City Bank, and a former director of the United States mint, pointed out that the Silver Act required the purchase of an estimated 1,300,000,000 ounces in the fact of raising prices of silver, which might involve the loss from the country of increased amounts of gold.

"So long as its gold resources last," he said in an interview, "the United States can raise the price of silver to any price desired up to the $1.29 an ounce limit, imposed by the law."

TO-DAY

(Continued from Page 1)

a former township councillor, H. C. Holtby and Dan McLaughlin, are being sued "For $7,-718.14, due and owing under and by virtue of a certain fidelity bond, dated March 2, 1926."

"Peaches" Out In Cold In "Daddy's" Last Will

NEW YORK.—The late Edward W. (Daddy) Browning in his will, disinherited his widow, "Peaches" Browning and left Dorothy "Sunshine" Hood $25,000 a year for life, the Evening Journal said in an exclusive story yesterday. Out of his $10,000,000 estate, the Journal added, Browning also left a prize of $250 a year to the man or woman who does the most annually to improve the morals of the world. In addition, the Journal said, Browning decreed a trust of $100,000 be established for the treatment of crippled children.

Criminals Insane, Can't Be Cured, Says Doctor

PITTSBURG. — Most criminals can't come back. That was the answer of Dr. William J. Hickson, psychiatrist, to the question: "Can criminals be rehabilitated?" To explain his point Doctor Hickson said almost all lawbreakers are insane, but this insanity is at the opposite end of the scale from the over-emotionalized type identified as crazy in the public mind. "Criminals are under-emotionalized," the doctor asserted. The doctor urged laws by which the incorrigible criminal could be sent to institutions for life. He pointed out: "This would prevent repeated crimes by the same man and perpetuation of an inherently criminal family."

GACHIN GOLD

Registered brokers and licensed salesmen throughout Ontario—we are organizing a selling group. The commission is small, but there's no grief. Your clients are happy in cashing dividend and bonus cheques every three months. Write for particulars.

3d-17,22,24

GEO. C. BIGGAR ALFRED R. WHITTEN G. FELDING BIGGAR JOHN KNOX CRAWFORD

BIGGAR & CRAWFORD

Business Established 1902

MEMBERS TORONTO STOCK EXCHANGE

Peterborough Branch Established 1928

A. L. Stedham, Manager, Phone 1445

10 KING STREET EAST TORONTO

BRANCHES BELLEVILLE OSHAWA PETERBORO

All Offices Connected by Private Wire

WELL PLANNED CHOIR CONCERT ABLY PRESENTED

Choir of St. John's Church Presents Concert in Parish Hall.

BOY CHORISTERS.

Instrumental Number by Fred and Jack Hooper Big Hit of Evening.

(By Jeanette)

A diversified and well-planned program that was not too lengthy claimed the attention of several hundreds of people last night in the parish hall of St. John's Church, at the concert presented by the church choir.

It was an appreciative audience, and a punctual one. In a city where scheduled events start, as a general rule, anywhere from fifteen to forty-five minutes late, it seemed odd to find the people seated and the entertainment about to start, at the appointed time.

Archdeacon Blagrave, speaking during an intermission, commented on the large number of people in attendance as an encouraging sign for future events of a musical type. He also congratulated the choir and the director, F. G. Mann, L.Mus., and referred o the beautiful stage setting for the event.

The stage was indeed extremely artistic. An effect of sunlight was achieved by the coloring of the walls, the overhead lighting, and the softly-shaded floor lamps placed at angles that cast a tinted glow through festoons of Autumn foliages that curtained the proscenium arch and the sides.

Boy choristers provided the main items on the program. These erect, pleasant-faced lads sing their tuneful chorses as if they loved the work, and are a credit alike to themselves, their parents, and especially to their director, the fine quality of whose work stand out when his youthful charges perform in one of these public concerts.

The choruses were particularly pleasing. The boys excel in their smooth attack and release, in the careful enunciation of their words, and in the silvery tone which colors their ensemble singing.

Solo and trio efforts were received with great applause also, in every instance, with especial salvos of apreciation, long and renewed, for a semi-chorus, "Sunshine and Butterflies," sung by a quartette that included Leslie Sage, Wallace Crouter, Bobby Kay and Douglas Moore.

The same four boys, with Fred Hooper, Lyle Glover and Allan Marshall, had a quintette number later, when they sang with expressive feeling and reverent appreciation of the composition, Mendelssohn's "I Waited for the Lord."

Instrumental Hit

One of the hits of the evening was an item that was not choral or vocal. It was the superbly-played piano duet entitled "Silver Chimes," in which Fred and Jack Hooper distinguished themselves by their splendid rendition of clear-toned, bell-like music, smooth and sweet, with a firm, pure touch.

The choruses included the opening, rollicking bit, "Beyond the Spanish Main"; the jocund "Mouse in the Moon"; the rhythmic sweetness and soft pianissimo sections of "Where the Bee Sucks," and the closing duo, "Harebells" and "Keep on Hopin'".

Vocal solos by the boy choristers were all in sweet-clear voice, and included "I Heard You Go By," by Douglas Moore; the fantastic and cheerful "Big Brown Bear," by the fair-headed lad of the group, Leslie Sage; the much-applauded effort of the youthful Wallace Crouter, singing very sweetly "Who is Sylvia?", and "The Birds go North Again," by Bobbie Kay.

A duet, "Many Roads," was sung by Leslie Sage and Fred Hooper, and another, "I Know a Bank," was given by Bobbie Kay and Fred Hooper, while a very fine trio, with treble and alto tones blending evenly and carefully, was "The Belfry Tower," sung by Wallace Crouter and Fred and Jack Hooper. This piece was distinguished by its soft, sweet pianissimo sections, beautifully handled by the youthful voices.

Accompanying the choral numbers was Miss Lily Bacon, A.T.C.M., while Mr. Mann played accompaniments for the solos. D. Melton acted as announcer.

Enacted Skit

An interlude in the musical program that was splendidly enacted and afforded much amusement for the audience, was a brief dialogue entitled "Choosing a Schoolmaster," with members of the men's choir taking part.

The action hinged on the "national loyalties," as Archdeacon Blagrave phrased it, of a group of men gathered to choose a schoolmaster and forced to listen to the squabblings of the candidates, who forgot their original intention of applying for the position, when they found that each one of the four belonged to a different branch of the peoples of the British Isles. Mr. Oakwood, a committee member, added to the joy of life for his listeners by thoroughly mixing his quotations and allusions, "a la Mrs. Malaprop."

The varying dialects were taken off in outstanding fashion, the broad skirl of the Scotch on Bill Coleman's tongue providing extra entertainment.

Directed by A. J. Hayter, who also took the part of Mr. Wormwood, parish clerk of Poppythorpe, the cast included the following: I. J. Luther, as Mr. Oakwood, joiner and builder; H. Wilson, as Mr. Sloeleaf, grocer and provision dealer; L. F. Dyer, as Mr. Berry, fruiterer; F. Pammett, as Mr. Finn Scaley, fishmonger; J. Branson, as Solon Puzzleton, the English candidate; A. Stephan, as Thady O'Rafferty, the Irish candidate; W. Coleman, as Sandy McSinglewit, the Scotch candidate, and E. MacDonald, as Owen ap Shenkin, the Welsh candidate.

Boy Choristers of St. Jhn's Church include the following members: Leslie Sage, Fred Hooper, Jack Hooper, Norman Chate, Robert Roy, Bobby Kay, Jimmy Kay, Ronald Brand, Donald Howell, Douglas Moore, Allan Marshall, Wallace Crouter, Edwin Brooks, Pat Blagrave, Ray Turbill, Lyle Glover, Reg. Land, Gordon Pink, Arthur Winslow, Bob Scott, William Thompson, Bob Dutton, Max Patterson, and Victor Chate.

Men of the choir who assisted in various ways and took part in the dialogue, are: A. J. Hayter, J. S. Roberts, L. F. Dyer, H. Ridgeley, H. Chate, D. G. Melton, W. Coleman, J. Branson, I. J. Luther, A. Stephan, M. Turbill, E. MacDonald, G. Young, F. Pammett, A. Bacon, H. Wilson.

Lady members who were responsible for the effective decorations: Miss Ruby Quartermaine, Miss Lily Bacon, Mrs. D. G. Eldred, Mrs. A. Bacon, and Mrs. H. Burrows.

The very best thing for CHRONIC BRONCHITIS

Persistent dry or phlegmy cough. "For 10 years I suffered from Chronic Bronchitis—terrible attacks. Now I take RAZ-MAH, and the attack stops." Mr. T. Schiller, Three Rivers, Que. Guaranteed relief from $1 worth or your money back. No harmful drugs. 50c and $1 everywhere. 278

Don't cough, choke, gasp—Use

THE GENUINE - TEMPLETON'S **RAZ-MAH**

Fall and Christmas SAILINGS

NOW YOU CAN SPEND THE HOLIDAYS IN THE HOMELAND • • • Late Fall sailings to the Old Country are most attractive—one-third of the way on the picturesque St. Lawrence River. December sailings from Halifax and Saint John, with dates so convenient for that Christmas and New Year holiday in the Homeland.

Our combined fleet, with so many famous ships from which to choose, offers you low rates and wonderful accommodation.

ROUND TRIP RATES *from* AS LOW AS $144.50 (THIRD CLASS)

BARGAIN EXCURSION RATES
Round Trip: Third Class *from* $110
Tourist - *from* $139
Allowing 15 days on the other side only.

Fall Sailings
From Montreal to Plymouth, Havre, London
ASCANIA - - - - Nov. 23
to Glasgow, Belfast, Liverpool
ANTONIA - - - - Nov. 23
From Quebec (direct) to Plymouth, Havre, London
*AURANIA - - - - Nov. 29
to Belfast, Liverpool, Glasgow
*LETITIA - - - - Nov. 29

Christmas Sailings
From Halifax to Plymouth, Havre, London
*ALAUNIA - - - - Dec. 8
AUSONIA - - - - Dec. 14
to Belfast, Liverpool, Glasgow
*ATHENIA - - - - Dec. 14
Also sails from Saint John, N.B. Dec. 13
* *Denotes specially conducted by member of Company's staff.*

CUNARD WHITE STAR LIMITED
ANCHOR-DONALDSON

Fc2

See Your Local Agent or 217 Bay Street Toronto.

May Be Attendants At Wedding Of Princess Marina

While no definite announcement has been made, it seems likely that the choice of attendants at the wedding of Princess Marina and Prince George will include her royal highness, Princess Irene of Greece, LOWER RIGHT. Princess Alexandra, LEFT, will probably be seen in the bridal procession along with Lady Mary Cambridge. UPPER RIGHT, daughter of the Marquis and Marchioness of Cambridge.—Photos by Hay Wrightson, London.

DEATH CLAIMS FINE CATHOLIC

James J. Phelan, Who Received Many Decorations for His Services, Dies Suddenly.

BORN IN TORONTO.

BROOKLINE, Mass., Oct. 17. —(A.P.).—James J. Phelan, 63, a native Torontonian, and one of the most prominent Catholics in the United States, died suddenly at his home here.

His death yesterday followed an illness of several weeks, and came after he had visited his office in the brokerage firm of Hornblower and Weeks, of which he was a senior partner.

Mr. Phelan was the first American to be made a Knight Commander of the Order of Pius IX. in recognition of his work in behalf of orphans and destitute Catholic children. He was decorated a Knight of St. Gregory by Pope Pius IX. in 1931, received the sovereign grand cross of the military order of Malta, and the Laetare medal of the University of Notre Dame.

He began his career as a page boy on the floor of the Boston Stock Exchange, then became an office boy for Hornblower and Weeks, and in 1900 became a member of the firm.

During the Great War he was assistant food administrator, and later emergency fuel administrator for Massachusetts. His work in aid of sufferers in the San Francisco earthquake in 1906 won national admiration. He gave equal assistance after the Salem fire of 1914 and the Halifax disaster in 1918.

He was equally prominent for his interest in charitable works and paid particular attention to the working boys' home in Newton.

He was born in Toronto, Ont., Oct. 14, 1871, but was brought to Boston six years later. In 1899 he married Mary Meade, of Boston, who died in 1908, leaving three children. He married Miss Mabel J. McGafee, of Jamaica Plains, in 1913, by whom he had three children. He leaves his widow and six children.

The funeral will be Friday, although definite plans await the arrival of his son, James, from Detroit to-day.

Profits of this year's tour of England netted the Australian cricket team $130,000.

MINERS RECEIVE MANY MESSAGES

110 Men Were Taken From the Mine Pit to the Hospital.

PECS, Hungary, Oct. 17.—(A.P.)—From many parts of the world came messages of sympathy and encouragement to-day for the 1,200 miners who remained on a five-day underground hunger strike in a dramatic fight for better wages.

A number of miners expressed dissatisfaction with the compromise that brought them above ground yesterday. A winter bonus of $3, another at Christmas and longer working time was promised the men, who demanded a weekly wage of $3.50 as against their previous one of $2.00.

One hundred and ten of them were in such a condition they were taken to a hospital after they were brought out.

Business in Scotland is reviving.

HealYourPiles

Don't let itching, bleeding, internal or protruding piles sap your vitality and cause an expensive, painful operation. In 15 minutes you can stop the pain and quickly shrink sore, swollen tissues with the Doctor's new prescription, Chinca-Roid. It must fix you up in 10 days or money back. Ask your druggist for Chinca-Roid.

Relative Of Late Sir John A. MacDonald Dies In Ross Memorial Hospital, Montreal

There entered into rest on October 9th, 1934, at The Ross Memorial Hospital, Montreal, Alice Frances MacDonald Abbott, granddaughter of the late Reverend William Abbott of St. Andrew's East, Que. dearly beloved sister of Dr. Maud bbott of Montreal. Funeral service took place at Christ Church St. Andrew's East on October 11 at 3 p.m. conducted by Rev. R. S. Booy Rural Dean of St. Andrew's. The service was well attended and many were the tokens of esteem from lifelong friends in the parish of St. Andrew's where Miss Abbott and her sister, Dr. Maud Abbott, had spent all their summers in their beautiful summer home, and also from Montreal where Dr. Maud Abbott is associated with McGill College as a Doctor of Greek History. Many socially prominent people attended the service, among them was Dr. Chipman of the Royal Victoria Hospital, Montreal.

SUICIDE PLAN DID NOT WORK

Young Toronto Man Attempted to End Life in Fashionable Cocoanut Grove.

IN LOS ANGELES.

LOS ANGELES, Oct. 17 (AP)—Thomas P. Phelan, 27, identified by police as the son of H. W. Phelan, said to be a wealthy Toronto, Ont., rail magnate, attempted to end his life early to-day by shooting himself, police reported.

The young man was removed to the Georgia Street Police Emergency Hospital suffering from a bullet wound near his heart. Surgeons said he probably would recover.

The reported suicide attempt took place at fashionable Cocoanut Grove, rendezvous of film celebrities.

A note, addressed to W. H. Phelan, 44 Castle Frank Road, Toronto, was found in Phelan's possessions. It read:

"Dad.—This is going to solve a lot of difficulties. Give my love to mother, yourself and the gang. So long."

Police reported the young man said he recently "had gone through" a $25,000 legacy.

Had No Money

The officers reported young Phelan had drunk two quarts of champagne at the Grove. When given a bill he said he had no money. Taken to an office adjoining the dancing pavilion, officers reported, Phelan suddenly whipped out a revolver and shouted:

"You'll never take me out of here alive."

He then shot himself.

TORONTO, Oct. 17.—(CP)—Relatives of Thomas P. Phelan, 27, reported to have attempted suicide in Los Angeles today had not been informed of the occurrence early today.

His father, H. Ward Phelan, said he believed his son was in Los Angeles but had had no information from authorities there of the reported attempted suicide.

Thomas Phelan is managing director of the Consumers Coffee Company of Toronto. He left about a month ago for a business trip to the coast, it was learned at his home. He is married, but has no children.

Phelan's father is a director of the Canada Railway News Company.

THANKSGIVING NOTE FEATURES MEETING

Large Attendance at October Gathering of St. James' W. M. S.

Thanksgiving was the key note of the W.M.S. October meeting held yesterday afternoon in Wesley Hall, St. Jame's United Church.

With an unusually large attendance the meeting was both educative and inspiring and was presided over by Mrs. A. E. Moorehouse, the president during the opening and business sessions. For the very interesting program which followed, Mrs. H. J. Davidson took the chair in the absence of the convenor of the group in charge, Mrs. L. V. Wood. "O Worship the King" was the introductory hymn and was followed by an impressive responsive thanksgiving service in which all took part, with Mrs. A. Wilson offering the prayer. In keeping with the theme of the day, the story of the "Master of the Harvest" was read by Mrs. Frank Stevens, and the beautiful sacred solo "The Stranger of Galilee, was sung by Mrs. P. S. Dallin.

The generous response made when the annual thankoffering was taken showed that W.M.S. members are in a truly thanksgiving spirit. The Auxiliary is nearing the end of the Study Book "Living Issues in China' and yesterdays chapter "To believe or not to believe was particularly interesting as presented by Mrs. Alvin Davis as she brought these Eastern women and girls and their needs very close to her hearers. We are united with China in science, art, music and literature. We work together on invention and discovery. We are trying to work out our political life on common lines. Is religion to be the one place where division remains? The most hopeful thing in China is the fellowship that has been formed between them and the men and women from the west. Our hope for the answer to China's religious problem is quickened when we see among her people those who have discovered themselves through discovering Jesus. China's religion problem is not hers alone. It is ours too, and we need all that the human race has learned in its great quest for God if we would help solve the problem.

A feature of the program, was the presentation of a handsome purse and an accompanying farewell address to Mrs. F. D. Armstrong, who is severing her connection with St. James W.M.S. On behalf of the Auxiliary the address of appreciation was read by Mrs. R. B. English and the gift was presented by Mrs. E. L. Woodley. In a few words Mrs. Armstrong expressed her gratitude for the kindly gesture and assured the ladies that she would never forget her happy associations with them.

"Blest be the Tie that Binds" was sung softly and all united in silent prayer for our missionaries after which prayer was offered by Mrs. Moorhouse and the gathering dismissed with the benediction.

Sweden has passed a law against "dummies" buying stock for foreigners.

By GLADYS GLAD

BE BEAUTIFUL

Helen Mack

The famous Lucrezia Borgia, historians tell us, had a most romantic way of disposing of the people she didn't like. Lucrezia, it seems, would invite her enemies to be her guests at a banquet. And with true hospitality, she would gracefully dump a generous amount of deadly poison in their wine. As you can well imagine, Lucrezia's banquets really weren't very popular.

Today, of course, folks don't go around poisoning people wholesale. But a famous scientist claims that many people die of poisons long before their time. Not of poisons administered by others, but poisons that they create in their own systems. Slow poisons that may take years to actually kill them, but that make them seem ugly and old, instead of keeping them young and beautiful.

The way to keep the body free of such poisons is surprisingly simple. It lies principally in keeping the excretory system functioning freely and efficiently. For it is when the excretory system does not function properly, and wastes are permitted to accumulate in the body, that poisons generally are created.

Evacuation, however, is a normal function of the body, and no normally healthy woman should find it difficult to keep her excretory system functioning efficiently. It's really mostly a matter of maintaining a proper food diet, a diet that will keep the intestines free from wastes. But one of the simplest and most efficient ways of promoting intestinal hygiene is through the use of the saline solution.

The saline solution is merely a solution of ordinary, common table salt. This solution, when properly taken, constitutes a sort of internal bath, as it runs through the stomach and intestines, and washes them out. To follow the routine properly, the solution should be prepared by dissolving two teaspoons of common salt in a quart of tepid water. Then three or four glasses of the solution should always be taken before—not after—breakfast. For at this time everything of value has already been secured from the foods eaten on the previous day.

ANSWERS TO QUERIES

Reducing Lotion

Ellen: The reducing lotion made by dissolving two squares of gummed camphor in eight ounces of rubbing alcohol should be patted on the thigh several times a day and allowed to dry.[5] A bit of cold cream should be applied afterward, to keep the skin soft.

Buttermilk

Marie: Buttermilk really isn't fattening, and you may consume as many as two quarts of it a day, if you so desire.

Editor's Note: To obtain Miss Glad's pamphlets on "The New Figure" and "Beauty Culture" write, care of this paper, enclosing a self-addressed envelope stamped with a three-cent stamp, and ten cents in coin for each, to cover cost of printing and handling.

NIGHT IN COLD IS FACING MANY

Thousands Are Pouring Into Belgrade for Royal Funeral.

NO SHELTER AVAILABLE.

BELGRADE, Yugoslavia, Oct. 17. —(A.P.)—Nights without shelter or sleep in bitter cold weather faced hundreds of thousands pouring into Belgrade to-day to attend funeral ceremonies for King Alexander.

Snow Two Feet Deep.

Heavy snow storms, accompanied by high winds, are sweeping toward the capital from Slovenia, where the snow in some places is two feet deep.

If the blizzards descend upon Belgrade they will add immeasurably to the discomforts already suffered by the legion of mourners here. They are now sleeping in railroad stations, carts, streets and hallways.

Hospitable Yugoslav families offered the visitors all available private rooms, but there were not nearly enough accommodations for the 250,000 persons already here

Fifty special trains have arrived daily for the past several day and people of all classes continue to pour in by foot, horseback and in oxcarts. Some 150,000 additional visitors were expected to-day.

President LeBrun Arrives.

Among the arrivals was President Albert LeBrun of France, who was greeted by Prince Paul and members of the Cabinet. To the surprise and disappointment of the Bulgarian Legation, King Boris of Bulgaria, did not come, sending his brother, Prince Cyril, instead.

In death Alexander had succeeded in giving a culturally varied people a feeling of unity through a common grief such as they never had while he lived.

The belief grew among the people that the Regency would take advantage of this opportunity to call a free and secret election, abandoning dictatorial methods.

WORST DANGER OF OPERATING IS PREVENTED

American College of Surgeons Announce Preventive Vaccine for Peritonitis.

SEVERAL YEARS' STUDY.

First Came to Attention of Surgeons in Connection With Caesarean Operations.

(By Howard W. Blakeslee, A.P. Science Editor.)

BOSTON, October 17 (A.P.). — A nearly 100 per cent. preventive for surgery's worst death risk, peritonitis, was announced to the American College of Surgeons here today.

The preventive is a vaccine, called amniotic fluid, and its discovery came from the study of babies during Caesarean operations. In these operations, Herbert L. Johnson, M. D., of Boston, noticed that the mothers suffered fewer abdominal adhesions than usual.

Several years of study led to the virtual certainty that the protection was due to the amniotic fluid which surrounds a child before birth. The same, or a similar fluid, is present in the higher animals.

Thus the animals would furnish a source for this fluid if it could be used in other than Caesarean surgery. Animal experiments were carried on for years. In the animal work, Dr. Johnson was assisted by Dr. Shields Warren and J. Stewat Rooney of Boston

A concentrated fraction of amniotic fluid was developed, its source being cows. Clinical work, the tests on human beings, went on under supervision of Dr. Edward L. Young, Jr., and others.

About two years ago, Dr. Young who is surgeon-in-chief of Faulkner Hospital here, conceived the idea of using the fluid as a vaccine in the abdominal cavity before operations. About 100 cubic centimeters is injected into the cavity four to six hours before the operation.

Dr. Young demonstrated in clinics to-day and said that this new surgical measure has reduced the death-rate from peritonitis after bowel resection from 30 per cent to 2 per cent. A 30 per cent. death-rate from this cause of peritonitis has heretofore been lower than the average.

This promises the end of high peritonitis risk in some of the most dangerous abdominal operations.

S. R. PEARSON FINDS PIGEON IN HIS YARD

Bird Bears Band on One Leg —But There Are No Markings.

S. R. Pearson, 315 Maitland Avenue, is wondering if a pigeon which settled down in his backyard yesterday afternoon is one of the carrier variety strayed from someone's pigeon roost. The bird bears a band on one leg, but the band has no markings of any kind to reveal the bird's origin.

Apparently tired and quite tame, the bird strutted about the yard until Mr. Pearson picked it up and put it in a cage. He has fed it milk and will try it on some bread crumbs or grain. If it shows no inclination to fly away to its home, he will keep it a couple of days in the hope that an owner will claim it.

The pigeon is entirely white.

PLENTY OF LICENSES.

PHILADELPHIA. — Hugh Gallagher, police station turnkey, wanted to surprise his son, William, with a hunting license. He got one for himself, too, making a $4 dent in his pay cheque.

William wanted to surprise his father. He, too, bought two licenses.

The City Hall clerk was sympathetic and bought back one set.

"Pancakes for lunch? I'll be right home!"

"T'se in town, honey."

Pancakes bring the menfolk hurrying home for lunch—that is if they're good old Aunt Jemima's. Remember, there aren't any other pancakes just like these. Aunt Jemima ready-mixed Pancake Flour is made according to a secret Southern recipe discovered many years ago.

You never have a pancake failure if you use Aunt Jemima's. Yet these perfect pancakes are astonishingly easy to make. Just mix Aunt Jemima with milk or water, cook them 2 minutes and they're ready—golden brown, light and delicious. *Important too:* You can serve five people for a nickel.

For Buckwheat Pancakes — use Aunt Jemima Prepared Buckwheat Flour—it has a delicious distinctive flavour.

AUNT JEMIMA
PANCAKE FLOUR
AND PREPARED BUCKWHEAT FLOUR
Made in Canada by The Quaker Oats Company

Valuable Service Rendered By Local Red Cross Society

MRS. HARSTONE IS RE-ELECTED RED CROSS HEAD

Annual Meeting of Local Society is Held in Board Room of Library.

RED CROSS HOSTEL.

3,204 Transients Were Given Free Meal Tickets, 1,196 Lodgings.

Mrs. Robert Harstone, who has held the office for many years, was re-elected as president of the Peterborough branch of the Red Cross Society, at the annual meeting of the organization, held yesterday afternoon in the Board Room of the Public Library.

Other officers for the ensuing year are as follows: Mrs. G. B. Boucher and Mrs. J. A. Aylmer, vice presidents; Mrs. H. R. H. Kenner, secretary; Miss Emma Morrow, treasurer.

Members of the executive committee: Mrs. Fred Collins, Mrs. C. G. Graham, Mrs. Fred Hooper, Mrs. Bruce Law, Mrs. F. Millard, Mrs. John Mills, Mrs. H. A. Morrow, Mrs. C. E. Newman, Mrs. Charles Ray, Mrs. W. Perks, Mrs. R. H. Turner, Miss Margaret Hamilton, Miss Effie Munro, Miss Helen Munro, Miss Maude Rush.

Men's Advisory Board: W. C. Ackerman, W. R. Breyfogle, R. S. Cotton, Mayor Roland Denne, R. M. Glover, Hon. G. N. Gordon, K.C., James Hamilton, W. F. Huycke, F. D. Kerr, K.C., A. L. Killaly, T. A. Mackay, V. J. McElderry, K.C., W. G. Morrow, A. Mowat, Judge Sheldon Smoke, G. H. Thompson and R. H. Turner.

The report of the Nominating committee was accepted as read by the convenor, Miss Maude Rush.

Mrs. Harstone was in the chair for the meeting, during which many matters of interest to the society were discussed, and reports were presented of the year's work.

Mrs. Harstone read several brief extracts from reports presented at the annual meeting this spring of the National executive of the Red Cross. She quoted Earl Bessborough, who, in referring to the seventy years of service since the inauguration of the society, called it "an organized body of kindliness and helpfulness extending to every corner of the globe."

National Efforts

Speaking of the National Commissioner's report and his reference to the annual depletion of the reserve account through demands owing to relief wants, Mrs. Harstone said this cannot go on much longer. Each branch must try to carry its own disbursements.

During the past year, in Canada, over 100,000 visits were made to families of ex-soldiers, in the peace-time endeavors to carry on with the work for which the society was first organized. And some 26,000 ex-service men presented themselves and their wants at the various branches.

There is increasing interest manifested in the Junior Red Cross and its work. There are 8,000 Junior branches with 268,000 members. A total of 10,474 handicapped children have been assisted, and last year, the Junior members sent in to headquarters the sum of $15,380. The Juniors do much toward the promotion of international friendliness and a solidarity of youth which, it is hoped, will make for a new generation of peace.

There are at present 40 Outpost Hospitals in the Dominion, with some 24 in the province of Ontario.

Although the National headquarters hoped for a decrease in the sum, after paying out in 1932 a total of over half a million dollars in connection with relief work, 1933 saw an increase of 50 per cent in the demands in this department of the work, a part of which is the sending of Christmas boxes to needy settlers in northern districts.

The annual report of various efforts in connection with the Peterborough branch was submitted by the secretary, Mrs. H. R. H. Kenner.

"Unemployment, distress and measures of relief seem still to be occupying the minds of organizations and individuals almost to the exclusion of everything else, so consequently the account of the work undertaken by this branch in the past year is really but a record of the effort put forth by the Peterborough Red Cross Society to help relieve distress and suffering in this community and to send aid to ex-soldiers' families, living in outlying districts."

Food, Lodging and Jobs

At the Red Cross Hostel on Hunter street, between the opening date of December 6th and the closing, on April 9th, 3,204 transients were given meal tickets, while 1196 men received lodging. Not only were clean, comfortable beds provided, but facilities were afforded each man to have a shower, a hair-cut, clean clothing, and, if necessary, to get new, warm socks.

For 30 of the transients positions were found.

During the past year, $50 was expended in repairing boots of ex-service and other deserving men; valuable assistance in the way of food, fuel and groceries, costing $150 in all, was given to seven families who for various reasons were not included under organized city charities, and at Christmas time, clothing, boots, toys and fruit were sent to needy families of ex-soldiers living in remote districts of the county. The sum of $80 was spent in this work.

Miscellaneous efforts of the organization included the provision of a second-hand sewing-machine for a woman of Apsley, so that she might teach sewing to young girls of the community; the purchase of cooking utensil's and dishes for a Peterborough family settling in Northern Ontario; feeding and providing shelter for a destitute family passing through the city enroute to friends in Eastern Canada; giving boots and underwear to needy individuals and providing meals and lodging to twelve others, after the Hostel was closed.

In co-operation with the Thursday Club, ten layettes were provided, the branch purchasing flannelette at a cost of ten dollars, and the club making the garments.

Nutrition or economical cookery classes were organized, with 20 members, with Miss Dorothy Moir giving valuable instruction, and home nursing classes, organized and supervised by Mrs. Walter Perks, had an enrolment of 53. Thanks was expressed here for the time given to the classes by two nurses, Miss Florence Vickers and Miss Helen Lauder, also to lecturers on specific subjects: Drs. MacPherson, Murray Fraser, Sutton, J. J. Craig, as well as Miss Mary Comstock, who spoke on Invalid Cookery.

New Departure

The scope of the organization was enlarged this year and a new community service undertaken when a branch of the Visiting Housekeeper service was organized in the city and a visiting housekeeper engaged from February 26th last.

"Mrs. Charles Ray, convenor of the committee in charge of this work, has given unstintingly of her time and energy and has done invaluable service in visiting the families where the housekeeper was to be placed, in supervising the work and in keeping in touch with the Relief Board, in co-operation with which this work has been carried on. During the seven months that the Visiting Housekeeper has been employed here, 27 homes have been served in times of sickness and distress, and of these 16 or almost 60 per cent were homes of ex-service men."

Reference was made to the flourishing condition of the 14 groups of Junior Red Cross branches in the city, and to the Outpost Hospital work, to which the sum of $500 was contributed to headquarters by the local branch.

The satisfactory campaign for funds conducted in December of last year netted a total of $2,024.24.

Mrs. Kenner referred to the loss by death to the society of two valued members: Judge Huycke and J. A. Aylmer, and also referred to the departure from the city of G. A. Macdonald, an enthusiastic worker and generous supporter.

The report concluded: "To all those organizations and individuals, who in any way, by financial support, sympathetic interest or service, contributed to the success of Red Cross work in Peterborough during the year that is past, the sincere thanks of this branch is accorded."

Financial Items

The treasurer, Miss Emma Morrow, presented the financial statement for the year ending September 29th.

Balance from previous year: $440.78; total of canvass for funds (including donations of $56 from the Major Bennet Chapter I.O.D.E., $25 from the 57th Regiment Chapter, and $30 from the Peter Robinson Chaper), $2,034.24; from City Treasurer (proportion cost of relief under two for one scheme) $668.32; donation from Peterborough Relief Association on account of expenses re Visiting Housekeeper, $35; membership fees, $17; sundries, $20.76; Total: $3,206.10.

Expenditures included a donation of $500 to the Canadian Red Cross Society; rent of Hostel, $137.50; cost of meals for transients (3504 at 25 cents apiece), $876; salary attendants at Hostel, $226.50; sundry accounts in connection with Hostel, $216.77; current accounts, $290.77; sundries, $571.75. Total: $2,821.29. Balance on hand: $384.81.

The report of the Supply committee was presented by Mrs. R. H. Turner, showing various expenditures in this department, including $69.82 for Christmas parcels to Northern Ontario, and a total of $269.82 for various supplies during the year.

Miss Maude Rush gave the report for the Hostel, itemizing various things purchased, such as bolsters and palliases for the cots, and an emergency drug kit, totalling in all expenses of $111.94.

Thanks were expressed to all who had helped with the Hostel, especially to Mrs. J. Fanning, who laundered all blankets, palliase covers and bolsters free of charge, and to Mrs. Kenner.

Mrs. Chas. Ray reported for the Nutrition classes and Mrs. W. Perks for the Home Nursing classes. Mrs. Ray also reviewed the work done by the Visiting Housekeeper, Mrs. Poole, who was engaged for a few months at first, re-engaged later, and has now had her term extended for another two months.

Visiting Housekeeper

Commencing on February 26th, Mrs. Poole worked in twenty-seven homes since then, for periods ranging from one half a day to two weeks. Her chief service during those visits was the care of the family during the absence of the mother. Of the 27 cases, 21 were of sickness. Seven were maternity cases, while other causes accounted for the balance of the 21, including 3 nervous breakdowns. Sixteen were ex-servicemen's families.

Where the family was able, a part of the expenses was asked for. Up to date, one dollar has been received, "from a woman who could not afford it." Practically all the families were on relief.

A difficulty encountered was the opinion maintained by the people served that Mrs. Poole was meant to be a nurse, whereas her activities are meant to be a substitute for the mother for the children in the home, while the latter is absent. A resentment at what they termed intrusions on their personal liberty was another difficulty among those who did not understand the efforts made to assist them.

Mrs. Ray commended Mrs. Poole as being a splendid worker, and "discreet, tactful and popular with the people."

At the conclusion of reports, sundry business was discussed.

It was decided to continue the work of repairing shoes and $50 was again voted for this purpose, with $150 voted for miscellaneous relief appeals.

No decision was arrived at with regard to the Hostel, as Mrs. Harstone said they did not yet know whether it would be maintained again this year, although indications point to its continuance.

A committee to help in compilation of a master list in connection with the appeal for funds, was appointed, including Mrs. W. Perks, Mrs. H. R. H. Kenner, Mrs. Chas. Ray, Mrs. John Mills, Mrs. R. H. Turner and Miss Margaret Hamilton.

Each member of the executive committee was requested to procure names of three or four people who would assist as canvassers for the campaign for funds, the names to be handed to Mrs. Harstone or Mrs. Kenner.

New members of the executive were welcomed by the president, who spoke of a small attendance at meetings as a discouragement to the cause, and said that a true understanding of the spirit of the Red Cross should encourage the members to further and greater effort.

Exclusive Photos Of Two Daring Missionaries Lost In North

Two Roman Catholic missionaries are reported lost in the Arctic wastes north of Churchill in the North West Territories. Hope has been abandoned that Rev. Father Honore Pigeon (LEFT) will be found alive. He was lost in a storm near Chesterfield Inlet on Sept. 28 and his body has not yet been located. To the most northerly mission in the world, on Igloolik Island, Father Stephen Brazin (RIGHT) went nearly four years ago. He has not been heard from for more than a year. Father Emmanuel Duplain (INSET), who headed a search party for Father Bazin this fall in the Roman Catholic supply ship Pius XI. was forced to return by adverse weather. He aided in the search for Father Pigeon, but is of the opinion that the courageous missionary fell into a hole in the ice. The bleak town that is Chesterfield Inlet is shown in lower picture while map shows region where Father Pigeon was lost.

ARCTIC BLIZZARD CLAIMS LIFE OF COURAGEOUS MISSIONARY

Rev. Father Pigeon Took Gospel to Eskimos in Northernmost Wastes.

LOST IN STORM

By Central Press Canadian

THE PAS, Manitoba, Oct. 17.—The relentless Arctic has claimed yet another victim—another legionnaire of the church.

Rev. Fr. Honore Pigeon, missionary of the Roman Catholic church, was lost in a storm near Chesterfield Inlet, 400 miles north of Churhill on Hudson Bay on Sept. 28th.

The missionary had been working up the coast of Hudson Bay in a small skiff, accompanied by an Eskimo guide. He reached a point only six miles from Chesterfield, where he was to visit the mission. Rather than sail around the point into the little bay, Father Pigeon decided to walk the six miles. He left the Eskimo in the boat and set out.

A sudden and terrific Arctic storm arose, the missionary's trail was obliterated, and he disappeared as though the earth had swallowed him up. Search parties have given up hope.

Another courageous missionary, Rev. Fr. Stephen Bazin, has not been heard from for more than a year. He has been out of touch with civilization for the past four years on the lonely island of Igloolik, in Hecla and Fury Straits, northwest territories — the most northerly mission in the world.

The Pius XI made an attempt to find Dr. Bazin this fall, but the adverse weather foiled the expedition.

All hopes of finding Father Pigeon alive, have been abandoned. The Rt. Rev. Martin Lajeunesse, bishop of Keewatin, stated to-day: "We have received no news. We are only hoping that the body will be recovered by the searchers.

Was Delicate Man

"Father Pigeon was delicate," said the prelate, "he would soon become exhausted. There is a possibility he lay down in a rock crevice for rest and shelter. He could not survive for any length of time. But we may find the remains. The fact that the snow has drifted among the rocks will make the search more difficult."

Eskimos were able to follow his trail in the snow for a short distance. The tracks were soon obliterated by the storm. "We fear that Father Pigeon must have gone through the thin ice of a pot-hole (a little muskeg lake) and drowned," said Fr. Duplain, pilot of the Roman Catholic supply ship, Pius XI. Father Duplain has left for Vercheres, Quebec, to personally break the news to the lost clergyman's aged father. He will not return to Churchill until Christmas.

The Rev. Honore Pigeon, O.M.I., missionary of the Roman Catholic church, who has been given up for lost in the Northwest Territories, might be termed as a clergyman who was literally born in the church. He is related to a Quebec family, who have been distinguished for their gifts to various branches of the faith throughout Canada, but chiefly in the realms, where self-denial was the vow; that is, in missionary endeavours far from the beaten track.

Honore Pigeon was born in Vercheres, Que., in 1897, where he received his early education. He then enrolled in L'Assumption College, near Montreal, an academy affiliated with Montreal University. Later he went to a seminary in Ottawa to study theology that he might become an oblate missionary.

He was ordained to the priesthood in 1923. The following year the Rev. Fr. Pigeon went into northern Manitoba. He went on to Chesterfield Inlet, in the Northwest Territories, 400 miles north of Churchill. Later he was appointed to the mission at Cape Eskimo, 150 miles north of Churchill.

A brother of the priest resides in Ottawa. He is the Rev. Fr. Irenee Pigeon, bursar in Ottawa University. The missionary also has relatives among Sisters of Charity serving in religious institutions across Canada. Among these are: Three cousins, Sister Stovide, Duck Lake, Sask.; Sister St. Martin, of Rome, at St. Adele, Que.; Sister Lajeunesse, St. Denis, Que.; an aunt, is Sister Odilon, Mother Superior of the Sisters of the Holy Name of Jesus and Mary Outremont, Que.; a cousin is the Rev. Fr. Emmanuel Charlebois, assistant principal of Jean Cartier Normal School, Montreal.

Will Allin took third prize and John Hooton sixth in the boys' class.

Mr. and Mrs. Wesley Staples and son, Wallace, of Toronto, were guests of Mr. and Mrs. Wm. Fair on Sunday.

Mr. and Mrs. Jack Haysman and daughter, Lyla, of Emily, spent Sunday with Mr. and Mrs. J. Morrison.

Bethany

Preston Bailey of Toronto, is the guest of his aunt, Mrs. T. Carscadden, and Emily Preston.

Pauline Thorndyke, accompanied her aunt, Mrs. E. Veale, of St. Catharines on Saturday to Toronto, to resume her studies at the Toronto Business College.

Mrs. D. H. McGill and daughter, Mae, with Mrs. H. H. Ryley, were in Minden on Saturday, the guests of Mrs. J. Pritchard.

Bruce Beer left last week for Guelph, where he has entered the Guelph Agricultural College.

Mr. and Mrs. James Boogs, and Mr and Mrs. Harold Thompson, were Sunday guests of William Davis, Glengarry Road.

Fairmount

Mr. and Mrs. R. F. McIndoo are spending a few days with Mr. and Mrs. Ira Sanderson of London.

Mr. Richard Earle had the misfortune of losing the finger and thumb of the left hand in the gearing of the cutting box while filling S. Braithwaite's silo.

Rev. Kempt of Havelock took the service here on Sunday as Rev. Seymour was invited to preach the anniversary there.

Mr. and Mrs. F. Ballantyne spent Wednesday evening at the home of Mr and Mrs. G. E. Staples.

Mr. and Mrs. G. H. Hooton, Mr. and Mrs. R. M. Hooton and Mr. S. Wilson spent Sunday with Mr. and Mrs. J. Douglas of Cavan and attended the anniversary.

Mr. and Mrs. J. E. Hall of Burks' Falls called on friends in the community Friday evening.

Mr. and Mrs. J. O. Ball and Mrs. J. Coulter had dinner with Mr. T. N. McIndoo on Sunday after attending service at Cavan. Rev. D. N. McCamus of London took the service.

The ploughmen from here who attended the Provincial plowing match at Toronto returned on Friday evening report a good time.

BUILD UP THE BLOOD

YOU lose vital nerve force if you allow your stomach to distress you. When nervous and rundown and in need of a blood tonic—when you're anemic, weight below normal, and you feel tired-out and weak, follow the advice of Mrs. W. H. Skyring of 52 Nottingham St., Guelph, Ont. She says: "Several times when I was rundown, had weak stomach, thin and impoverished blood, I took Dr. Pierce's Golden Medical Discovery. It relieved me of the weak stomach, enriched my blood and built me up in health—made me feel like a new person." New size, tablets 50 cts., liquid $1.00. Large size, tabs. or liquid, $1.35. All druggists. Write Dr. Pierce's Clinic, Buffalo, N. Y., for free medical advice.

QUALITY PRINTING
Prices Reasonable

Fight the Weather with

tea

...BETTER TEA

Blustery winds lose their sting, exposure its perils, after a cup of tea. You glow with warmth and well-being; step out with new-found vim.

BETTER TEA, available in your favourite packaged brand, is priced within everyone's reach. It always gives more—more cups per pound; more energy, more and infinitely finer flavour, more refreshment, more enjoyment. Enjoy it often for the good it does you. FINE TEA is Empire grown for Empire homes where ANYTIME IS TEA TIME.

THE CEYLON TEA BUREAU

... nothing so refreshing as a good cup of TEA

CHILDREN'S CONSTIPATION Ended!

Mrs. H. T. Rowsome, Athens, Ont., writes, "My baby boy was troubled with constipation. I gave him Baby's Own Tablets as directed . . . Before I had given half the box the constipation was righted." By relieving constipation, Baby's Own Tablets prevent more serious ailments developing. Much easier to take than nauseating laxatives and perfectly safe for all little folk from the wee babe to children of school age. 25c package.

Dr. Williams' 16G

BABY'S OWN TABLETS

$ $

Where Did We Get the Dollar Sign

$ $

WHY don't we use a big D for "dollar" and draw two lines through that? Who started the idea of using an S instead?

Well, one explanation links us with old Spanish trading days. Prices were based on pesos, which was abbreviated to read Ps. Gradually, they say, we came to write the P right on top of the S. But that sign was too hard to read, so we rolled the loop off the P, which left $. And finally, we picked up another stroke and put it through the S, resulting in our present $.

Now reading the dollar-sign is natural to every one. But much more important, we believe, is learning to read dollar-values.

When you hold a newspaper in your hand, the dollar-values are right before your eyes. You find them in nearly every good advertisement. They tell you where to get the most quality at the lowest cost.

It's a good practice to study the dollar-values in your newspaper before you set out to buy. Then the price-tags mean more to you than a group of figures.

Norwood Fair Prize-Winners

Domestic Manufactures

Child's dress: Mrs. Vera B. Teal, Mrs. W. A. McCall, S. L. Terrill.

Home-made socks, coarse: Mrs. J. E. Brown, S. A. Lockwood, W. N. Eamer.

Mitts, hand-knit, double: Mrs. Teal, Mrs. Ira Lowe, Mrs. W. F. Osborne.

Mitts, hand-knit, fine: S. L. Terrill, A. Humphries and son, Mrs. Brown.

Skein homespun woolen yarn: W. N. Eamer.

Quilt applique: Mrs. Osborne, Mrs. Chas. Ault, Mrs. Roy Putman.

Comforter, home-made: Mrs. McColl, Mrs. G. C. Johnson, Mrs. Edgar Clark.

Fancy bedspread: Mrs. Teal, S. L. Terrill, Mrs. G. F. Flower.

Braided floor mat: Mrs. Osborne, Mrs. McCall, Mrs. Flower.

Hooked mat: Mrs. Putman, Mrs. McCall, W. N. Eamer.

Special Prizes: By E. P. Cuffe, for best pair of home-made socks: Mrs. Putman.

By the Westwood Branch of Women's Institute for best pair of hand-knit socks: Mrs. E. Sargent.

By L. Yeotes, Peterborough, for best hooked mat: Mrs. Putman.

Fine and Decorative Arts.

Oil painting scene, Canadian: S. A. Lockwood, Miss E. A. Bogue.

Oil painting, marine, copy: S. A. Lockwood, E. A. Bogue.

Water color, landscape, nature: Mrs. Flower, Mrs. Osborne.

Water color, vegetables: S. A. Lockwood.

Water color, animal life: W. N. Eamer, S. A. Lockwood.

Water color, inanimate life: Mrs. McCall, S. A. Lockwood.

Crayon, color: S. A. Lockwood, Mrs. Ault.

Charcoal, large and small: S. A. Lockwood, W. N. Eamer.

Pencil drawing, architectural: Florence Brockies, Miss Bogue.

Pen and ink sketch: Mrs. McCall, Miss Bogue.

Poster design: Mrs. Osborne, Mrs. McCall.

Figure work: S. A. Lockwood, W. N. Eamer.

Basketry: Mrs. McCall, Mrs. Flower.

Wood-carving, chip: Mrs. Ault, Mrs. Osborne.

China hand-painted salad bowl: S. A. Lockwood, Mrs. McCall.

China hand-painted cake plate: S. A. Lockwood, Mrs. Osborne.

China hand-painted lustre: Mrs. Osborne, Mrs. Flower.

China hand-painted Cal.: S. A. Lockwood, Mrs. Osborne.

Fine Arts.

Map Peterborough County: Jessie Wilson.

Penmanship by girl: Jessie Wilson.

Bond Drug Store special—best map of Peterborough County: Jessie Wilson.

Roy Hadley, map of Ontario: Rhea Preston.

Peterborough Canoe Co., special—Best penmanship: Jessie Wilson.

E. P. Cuffe, special—Best bird house: Frank McCabe.

House Plants

Geranium: Mrs. L. Fife, Mrs. B. Preston.

Potted rose: Mrs. Preston, W. D. Hoar.

Fuchsia: Mrs. R. J. Leeper, Mrs. Fife.

Begonia Rex: Mrs. Preston, Mrs. S. H. Buck.

Begonia, A.O.V.: Mrs. Lowe, Fred. Patterson.

Foliage Plant: Mrs. Fife, Mrs. Leeper.

Fern: Mrs. Clark, Mrs. Lowe.

Hydrangea: Mrs. Preston, Mrs. Fife.

Rubber plant: Mrs. Lowe, Mrs. Leeper.

F. D. Kerr, special: Window box—Mrs. Fife, Mrs. Leeper.

F. D. Kerr, special—Hanging basket: Mrs. Fife, Mrs. Leeper.

Mrs. George Grover, special—collection of house plants: Mrs. Lowe, Mrs. Leeper.

Best begonia: Fred. Patterson, Mrs. Preston.

Best house plant, not begonia: Mrs. Lowe, Mrs. Clark.

Poultry

Harry Lush, Peterborough, special—best cock or cockerel: C. H. Curtis.

King Hotel, special—best hen or pullet: H. T. Lush.

Turkeys

Turkey, Bronze, old male: Geo. Hutchinson and Son, R. M. Brown.

Turkey, Bronze, old female: Geo. Hutchinson and Son, R. M. Brown.

Bronze, young male: R. M. Brown; Bronze, young female: R. M. Brown, George Hutchinson and Son.

Turkey, white, old male: Geo Hutchinson and Son, Allan B. Mann; white, old female: Geo. Hutchinson and Son (1 and 2), A. B. Mann; white, young male: 1 and 2, Geo. Hutchinson and Son, A. B. Mann; white, young female: 1 and 2, Geo. Hutchinson and Son, A. B. Mann.

Geese

Emden, old male: Geo. Hutchinson and Son, R. M. Brown, Geo. Hutchinson and Son; Emden, old female: 1 and 2, Geo. Hutchinson and Son, R. M. Brown; Emden, young male: Frank Andrews, G. Hutchinson and Son; Emden, young female: Frank Andrews, G. Hutchinson and Son.

Toulouse, old male: R. M. Brown, F. Andrews; Toulouse, old female: F. Andrews, 2 and 3, R. M. Brown; Toulouse, young male: 1 and 2, G. Hutchinson and Son, R. M. Brown; Toulouse, young female: G. Hutchinson and Son, R. M. Brown.

African, old male: F. Andrews, G. Hutchinson and Son, R. M. Brown; African, old female: F. Andrews, G. Hutchinson and Son, R. M. Brown; African, young male: 1 and 2, Frank Andrews; African, young female: 1 and 2, F. Andrews.

Geese, A.O.S.V., old male: G. Hutchinson and Son, F. Andrews, R. M. Brown; A.O.S.V., old female: F. Andrews, G. Hutchinson, R. M. Brown; A.O.S.V., young male: F. Andrews, R. M. Brown; A.O.S.V., young female: F. Andrews, R. M. Brown.

Ducks

Ducks, Pekin, old male: C. H. Curtis, R. M. Brown, G. Hutchinson and Son; Pekin, old female: R. M. Brown, C. H. Curtis, G. Hutchinson and Son; Pekin, young male: R. M. Brown, G. Hutchinson and Son, C. H. Curtis; Pekin, young female: R. M. Brown, George Hutchinson and Son, C. H. Curtis.

Rouen, old male: F. Andrews, R. M. Brown, C. H. Curtis; Rouen, old female: F. Andrews, C. H. Curtis, W. J. Campbell; Rouen, young male: 1 and 2, F. Andrews, R. M. Brown; Rouen, young female: F. Andrews, R. M. Brown.

Aylesbury, old male: 1 and 2, F. Andrews, G. Hutchinson and Son; Aylesbury, old female: G. Hutchinson and Son, F. Andrews, G. Hutchinson and Son; Aylesbury, young male: F. Andrews, 2 and 3, G. Hutchinson and Son; Aylesbury, young female: 1 and 2, G. Hutchinson and son.

Cayuga, old male: 1 and 2, F. Andrews, R. M. Brown; Cayuga, old female: 1 and 2, F. Andrews, R. M. Brown; Caygua, young male: 1 and 2. F. Andrews, R. M. Brown; Cayuga, young female: 1 and 2, F. Andrews, R. M. Brown.

Indian Runner, old male: F. Andrews, G. Hutchinson and Son; Indian Runner, old female: F. Andrews, G. Hutchinson and Son; Indian Runner, young male: F. Andrews, R. M. Brown, G. Hutchinson and Son; Indian Runner, young female: F. Andrews, C. H. Curtis, R. M. Brown.

Ducks, A.O.S.V., old male: George Hutchinson and Son, R. M. Brown, A. B. Mann; A.O.S.V., old female: Geo. Hutchinson and Son, A. B. Mann, F. Andrews; A.O.S.V., young male: R. M. Brown, G. Hutchinson and Son, R. M. Brown; A.O.S.V., young female: G. Hutchinson and Son, R. M. Brown.

Guinea fowl: G. Hutchinson and Son, R. M. Brown.

Chinchilla rabbits: W. J. Campbell.

Rabbits, A.O.S.V.,: Willis Preston, Marvyn Preston, Elsee Stillman.

Angora rabbits: Willis Preston, G. Hutchinson and Son, W. J. Campbell.

Henry Pearce, special—best pair of rabbits: Willis Preston.

Fruit

Wealthy apples: W. J. Huycke, —rs R. J. Leeper, J. K. Onderdonk.

Snow apples: W. J. Huycke, J. K. Onderdonk, J. J. Onderdonk.

St. Lawrence: J. J. Onderdonk, J. K. Onderdonk.

Fall Pippins: W. J. Huycke.

Holland Pippins: W. J. Huycke, J. J. Onderdonk.

Alexanders: Mrs. R. J. Leeper, J. K. Onderdonk.

Baxters: W. J. Huycke, Mrs. F. Meneilly.

Fall apples, A.O.V.: J. K. Onderdonk, J. J. Onderdonk, W. J. Huycke.

Seek No Further: J. K. Onderdonk, J. J. Onderdonk.

McIntosh Red: J. K. Onderdonk, J. J. Onderdonk, W. J. Huycke.

Rhode Island Greenings: J. K. Onderdonk, J. J. Onderdonk.

Baldwins: J. J. Onderdonk, J. K. Onderdonk.

Bellflower: J. K. Onderdonk, J. J. Onderdonk.

Northern Spy: J. K. Onderdonk, W. J. Huycke, J. J. Onderdonk.

Talman Sweet: J. K. Onderdonk, J. J. Onderdonk, Jos. Hollinger.

Wolfe River: J. K. Onderdonk, J. J. Onderdonk.

Roxburgh Russet: J. K. Onderdonk, J. J. Onderdonk.

Golden Russets: J. K. Onderdonk, J. J. Onderdonk, J. W. Huycke.

Mann: J. K. Onderdonk.

Ben Davis: J. K. Onderdonk, J. J. Onderdonk.

Pewaukie: Mrs. Meneilly, J. K. Onderdonk, W. J. Huycke.

Wagener: J. J. Onderdonk, J. K. Onderdonk.

Ontario: J. K. Onderdonk, J. J. Onderdonk.

Cayuga: J. K. Onderdonk, J. J. Onderdonk.

Stark: J. K. Onderdonk, J. J. Onderdonk.

Winter apples, A.O.V., J. K. Onderdonk, J. J. Onderdonk, W. J. Huycke.

Apple collection: J. J. Onderdonk, J. K. Onderdonk, W. J. Huycke.

Crab apples: W. J. Huycke, Mrs. P. Gardner, Mrs. Meneilly.

Collection of pears: J. K. Onderdonk, J. J. Onderdonk, Mrs. H. J. Carlaw.

Collection of grapes: Mrs. Fife, W. J. Campbell.

Standard box fall apples: J. J. Onderdonk, J. K. Onderdonk, W. J. Huycke.

Standard box winter apples: J. K. Onderdonk, W. J. Huycke.

S. S. Kresge Co., special—best apples on exhibit: J. K. Onderdonk, W. J. Huycke.

Sheep

Leicester, registered—ram, aged: J. R. Garbutt, A. Humphries and Son, A. B. Mann; ram, shearling: J. R. Garbutt, A. B. Mann; ram, lamb: 1 and 2, J. R. Garbutt, A. Humphries and Son; ewe, aged, breeding: 1 and 2, J. R. Garbutt, A. Humphries and Son; ewe, shearling: 1 and 2, J. R. Garbutt, A. Humphries and Son, A. B. Mann; ewe lamb: A. Humphries and Son, J. R. Garbutt, A. Humphries and Son.

South Downs—ram, aged: A. Ayre; ram, shearling: 1 and 2, A. Ayre; ram, lamb: 1 and 2, A. Ayre; ewe, aged, breeding: A. Ayre,; ewe, shearling: A. Ayre; ewe lamb: A. Ayre.

Shropshires—ram, aged: H. Skinner; ram, shearling: H. Skinner; ram, lamb: H. Skinner; ewe, aged, breeding: H. Skinner; ewe shearling: H. Skinner; ewe, lamb: H. Skinner.

Dorset Horned—ram, aged: H. G. Mark and Son, 2 and 3, Allan R. Linton; ram, shearling: 1 and 2, G. H. Mark and Son, 3, A. R. Linton; ram, lamb: G. H. Mark and Son, A. R. Linton, G. H. Mark and Son; ewe, aged, breeding: 1 and 3, A. R. Linton, G. H. Mark and Son; ewe, shearling: G. H. Mark and Son, A. R. Linton, G. H. Mark and Son, A. R. Linton; ewe, lamb: 1 and 3, G. H. Mark and Son, A. R. Linton.

Cheviots—In class 22, Cheviots registered, Mr. A. Ayre won six first prizes and five second prizes.

Market Lamb—90 lbs. and under: A. Ayre, G. H. Mark and Son., H. Skinner; 90 lbs. and over: H. Skinner, G. H. Mark and Son, A. Ayre.

F. K. Kempt, special, for best wether market lamb: A. Ayre.

Goats

Milk goats, buck, 1 year and over: A. Ayre, W. J. Campbell; milk goats, doe, 1 year and over: 1 & 2, A. Ayre, W. J. Campbell; kid, under 1 year: A. Ayre, W. J. Campbell.

Beef Cattle

Shorthorns—bull, 3 years old and over: Wm. Elmhurst and Son; bull, 1 year old: Wm. Elmhurst and Son; bull calf: Charlton Grigg; milch cow, 3 years and over: Charlton Grigg, Wm. Elmhurst and Son; heifer, 2 years: Charlton Grigg, Wm. Elmhurst; heifer, one year: Wm. Elmhurst, Charlton Grigg; heifer calf: Charlton Grigg, Wm. Elmhurst; herd: Wm. Elmhurst.

Wm. Lech and Son, special—best bull calf: Charlton Grigg.

Wm. Elmhirst and Son—champion bull: Wm. Elmhirst, Charlton Grigg.

International Stock Food Co.—best Sr. bull calf: Charlton Grigg.

Herefords—bull, 3 years and over: R. E. Birdsall and Son, A. R. Linton, Mitchell Bros.; bull, 1 year old: Mitchell Bros.; bull calf: R. E. Birdsall; milch cow, 3 years and over: R. E. Birdsall and Son, A. R. Linton, R. E. Birdsall and Son; heifer, 2 years: R. E. Birdsall and Son, A. R. Linton, Mitchell Bros.; heifer, one year: R. E. Birdsall and Son, Mitchell Bros., A. R. Linton; heifer calf: A. R. Linton, R. E. Birdsall and Son, Mitchell Bros; herd: R. E. Birdsall and Son.

Col. R. E. Birdsall, special—best two bull calves: Allan Linton.

George Rogers, special—best bull calf: R. E. Birdsall and Son.

International Stock Food Co.—special—best Sr. bull calf: R. E. Birdsall and Son.

Aberdeen Angus

In class 11, Aberdeen Angus, Malcolm Bailey carried off eight first prizes and three second prizes.

Davis-Thompson Co., special—best registered cow, beef breeds: Malcolm Bailey.

E. A. Peck, M.P., special—Malcolm Bailey.

Royal Bank, special—best Jr. beef herd: R. E. Birdsall.

Fat Cattle—fat animal under two years: Wm. Elmhirst and Son.

Veal Calf—Wm. Elmhirst, Allan Linton, Charlton Grigg.

Baby Beef: Allan Linton.

Robert Tedford, special—best animal on exhibit from butcher's standpoint; open to Peterborough County: Wm. Elmhirst and Son.

Dairy Cattle

Holsteins—bull three years and over: G. A. Brethen; bull, one year: Merrill Bros.; bull calf: 1 and 2, Merrill Brox.; milch cows, 3 years and over: 1 and 2, G. A. Brethen, Merrill Bros.; heifer, two years: 1 and 2, G. A. Brethen, Merrill Bros.; heifer, one year: 1 and 2, G. A. Brethen, Merrill Bros.; heifer calf: 1 and 2, G. A. Brethen, Merrill Bros.; herd: G. A. Brethen.

Special Prizes—J. W. Rork and Son, best three females: 1 and 2, G. A. Brethen.

Peter Hamilton—best Jr. calf: G. A. Brethen.

International Stock Food Co.—best Sr. bull calf: Merrill Bros.

Ayrshires—In class 14, ayrshires, F. M. Rutherford received 9 first prizes and 5 second prizes.

Special prize—International Stock Food Co., best Sr. bull calf: F. M. Rutherford.

Jerseys—bull 3 years: Allan E. Hubble; bull 2 years: 1 and 2, Garnet Kerr; bull, 1 year: 1 and 2, Garnet Kerr; bull calf: G. H. Mark and Son Garnet Kerr, Allan E. Hubble; milch cow: Garnet Kerr, A. E. Hubble, Garnet Kerr; heifer, 2 years: A. E. Hubble, Garnet Kerr; heifer, one year: 1 and 2, Garnet Kerr, A. E. Hubble; heifer calf: 1 and 2, A. E. Hubbel, Garnet Kerr; herd: Garnet Kerr.

Special Prizes—T. Eaton Company, best dairy calf, six to twelve months: F. M. Rutherford.

Hall & Andrews, special—best Jersey bull calf: G. H. Mark and Son.

J. A. C. Allen—best yearling dairy heifer in Peterboro County: G. A. Brethen.

T. P. Lancaster—best dairy herd in county: G. A. Brethen, 2 and 3, A. E. Hubbel.

A. Wander, Ltd.—best dairy animal: Garnet Kerr, 2 and 3, F. M. Rutherford.

De Laval Co., Ltd.—best dairy cattle: Garnet Kerr.

Grade Dairy Cattle—milch cow, 4 years and over: F. M. Rutherford.

Roadsters

Brood mare and foal: Merrill Bros., McMillan Bros.

Foal of 1934: Merrill Bros., McMillan Bros.

Gelding or filly, 1 year: L. Kennedy; 2 years: Roy Down; 3 years: S. H. Buck.

Single horse in harness, 15¾ hands and over: R. N. Scott and Son, Dr. R. H. Henry; 15¾ hands: James Johnston, R. N. Scott and Son, Dr. R. H. Henry.

Matched team, 15¾ hands and over: L. Kennedy; under 15¾ hands: M. Davey.

Pony in harness, 12 hands and under: Miss E. A. Bogue.

Col. F. E. Birdsall, special—best matched team: L. Kennedy

Major E. G. Johnston, special—cavalry horse: Dr. R. H. Henry, R. N. Scott and Son, A. B. Mann.

J. J. Turner and Son, special—best roadster: James Johnston.

Carriage Horses

Brood mare and foal: Merrill Bros. Foal of 1934: Merrill Bros. Allan B. Mann.

Gelding or filly, 1 year: A. B. Mann; 3 years: R. N. Scott and Son.

Single horse in harness, 15¾ hands or over: Beatty & Nattrass, R. N. Scott and Son; under 15¾ hands: Beatty & Nattras, R. N. Scott and Son.

Matched team in harness, 15¾ hands: A. B. Mann; under 15¾ hands: A. B. Mann.

Empress Hotel Special—best carriage horses in turnout: Beatty & Nattras.

Toronto Savings & Loan, Peterborough—best team carriage horses and turnout: Beatty & Nattras.

General Purpose Horses

Brood mare and foal: McMillan Bros., Fred Faux, J. H. Carter.

Foal of 1934: Samuel Adams, J. H. Carter, McMillan Bros.

Gelding or filly, 1 year: Sam. Adams, Harry McIntyre; 2 years: Peter Jones, Marvyn Preston.

Match team in harness: Lou Stinson, Fred Faux.

Warden Ferguson's special—best matched team: Fred Faux.

Mike Isaac's special—best team in Peterboro county: Fred Faux

Agricultural Horses

Brood mare and foal: Thos Dunham and Son, Marvyn Preston.

Foal of 1934: Thos. Dunham and Son, Marvyn Preston.

Gelding or filly, 1 year: Thos. Dunham and Son; 2 years: John Fleming and Son, Marvyn Preston.

Matched team in harness: Harry McIntyre, Bernard Leahy, Boland Bros.

Warden Ferguson's special—best match team and heavy wagon: Harry McIntyre, Bernard Leahy.

Heavy Draught Horses

Brood mare and foal: R. S. Mathews.

Gelding or filly, 3 years: Boland Bros., Harry McIntyre, Peter Jones.

Match team in harness: Robert Lloyd.

Peterborough Examiner, special—best team: Robert Lloyd.

Pure bred draught horses:

Brood mare and foal: Peter Jones.

Foal of 1934: Peter Jones, Allan B. Mann.

Filly of 3 years: A. B. Mann.

Entire colt, 1 year: Peter Jones; 2 years, A. B. Mann.

Miscellaneous Events

Lady rider: Dr. R. H. Henry, A. B. Mann.

Boy rider: Merrill Bros., Miss E. A. Bogue.

Lady driver: Beatty & Nattras, A. B. Mann, L. Kennedy.

W. A. Richardson's special: best groomed horse: James Johnston.

H. P. Kempts special—mare or gelding 1,600 lbs. or over within 20 miles of Norwood: Peter Jones.

G. J. Elmhurst special—best heavy foal in classes 4 5 ,6,7: Peter Jones.

Ladies' Work

Living room accessories:

Table centrepiece, colored: Mrs. G. C. Johnson, W. N. Eamer, Mrs. W. F. Osborne

Table runner: Mrs Roy Putman, Mrs Osborne, Mrs McCall

Cushion, complete embroidery: Mrs Osborne, Mrs Chas Ault, Mrs Vera B Teal

Cushion, complete, any other kind: S A Lockwood, S L Terrill, Mrs Teal

Monogram on table cloth and two serviettes, white: Mrs Osborne, Mrs Putman, Mrs McCall

Tea cloth, cutwork: Miss E A Bogue, Mrs Ira Lowe, Mrs Ault

Tea cloth, embroidered: Mrs Lowe, Miss Bogue, Mrs Putman

Tea cloth crocheted corners and edging: Mrs Lowe, Mrs Johnson, Mrs Ault

Tray cloth, embroidered: Mrs Lowe, Miss Bogue, W N Eamer

Centrepiece, over 18 inches: Miss Bogue, Mrs Lowe, W N Eamer

Luncheon set: Mrs Lowe, W. N. Eamer, Mrs. Ault.

Buffet set, lace trimmed: Mrs. Ault, Mrs. Lowe, Mrs. Osborne.

Tea cosy, made up: Mrs. Teal, Mrs. McCall, Mrs. Putman.

Bridge set, colored: Mrs. McCall, Mrs. Putman, Mrs. Ault.

Bedroom accessories:

Hemstitched sheet and pillow cases: Mrs. Lowe, Mrs. McCall, Mrs. Ault.

Pillow cases, embroidery: Mrs. Ault, Miss Bogue, Mrs. Osborne.

Guest towels, embroidery: Miss Bogue, Mrs. Ira Lowe, S. L. Terrill.

Curtains, lace trimmed: Mrs. Teal, Mrs. Putman, Mrs. McCall.

Towel, embroidery initial: Mrs. Teal, Mrs. McCall, Mrs. Lowe.

Towel, hand embroidery: Mrs. Lowe, Mrs. Johnson, Mrs. Teal.

Dressing table set, embroidered: Mrs. Osborne, Mrs. Johnson, Miss Bogue.

Miscellaneous Work

Specimen tatting: Mrs. Teal, Mrs. Osborne, S. L. Terrill.

Specimen filet crocheting: Mrs. Ault, Mrs. McCall, S. A. Lockwood.

Specimen fancy knitting in cotton: Mrs. McCall, Mrs. Osborne, Miss Bogue.

Specimen drawn thread work: Mrs. McCall, Mrs. Teal, Mrs. Ault.

Specimen Italian hemstitching: Mrs. Johnson, Miss Bogue, Mrs. Ault.

Specimen cutwork: Mrs. Lowe, Miss Bogue, Mrs. Ault.

Specimen tapestry: Mrs. McCall, S. A. Lockwood, S. L. Terrill.

Specimen Irish crochet: Miss Bogue Mrs. Teal, Mrs. Lowe.

Metropolitan Store Special: Mrs. G. C. Johnson.

Children's Work

Plain Needle work: R. E. Birdsall and Son, Ferne Preston, Jessie Wilson.

Darning on linen: Ferne Preston.

Knitted socks or stockings, woolen: R. E. Birdsall and Son.

Darned socks or stockings: Ferne Preston.

Best dressed doll: Ferne Preston.

Pontiff Addresses Tremendous Throng

More than a million people jammed Palermo Park in Buenos Aires at the Eucharistic Congress there to hear the blessing of Pope Pius XI, who spoke to the vast assembly by wireless from the Vatican. His holiness is reported to be greatly worried over the European crisis created by Marseilles assassination.

Abduction Alleged By 11-Year-Old Girl

WINDSOR, Oct. 17 (OP)—Police to-day were investigating the story of 11-year-old Shirley Newman that she was picked up on the way to school yesterday by a man in a green car and after being held for a few hours released. She was uninjured and back at school to-day. The girl said her abductor was a man between 35 and 40 years old, of medium height, slim build and wearing dark clothes. He had stopped to ask her the name of street and when she told him, he grabbed her and thrust her into the rear seat of te car, according to the girl's story.

The nephoscope is an instrument used by meteorologists for observing the clouds.

INITIAL MEETING LIFFORD A.Y.P.A.

Mr. and Mrs. William Hannah Hosts to Anglican Church Young People.

LIFFORD LINE, Oct. 17 (Examiner Correspondence).—Mr. and Mrs. William Hannah and family, Eighth Line, entertained the Lifford A.Y.P.A. for their initial meeting of the season on Thursday evening when about twenty members were present. After devotional exercises and preliminary discussion, dates for meetings during the season were drawn by the members in order that there would be no confusion regarding places of meetings. Each member will entertain the society for the date drawn.

The past president, Lawrence Staples, was presented with a past president's pin in appreciation of his faithful service to the A.Y.P.A. for the past two years.

The 1934-1935 executive is as follows: President, Robert Sisson; 1st Vice, Vera Strachan; Secretary, Muriel Hannah; Treasurer, Harold Page.

While the scrutineers were counting votes, recitations by Muriel Hannah and Marjorie Page were much enjoyed.

A very interesting contest was prepared by Muriel Hannah. The questions were answered by surnames of A.Y.P.A. members. Another very humorous contest was then enjoyed by the members. Rev. Mr. Holden closed the meeting with prayer.

Luncheon was then served by Mrs. Hannah and Muriel and a social reunion of the young people enjoyed.

The next meeting will be held at the home of Ben Page on Wednesday evening, October 24th.

C.W.L. Delegates Meet In Belleville

BELLEVILLE, Oct. 17.—(C.P.)—Delegates to the fourteenth annual convention of the Catholic Women's League of the Archdiocese of Kingston arrived in the city to-day to attend the three-day convention arranged. Mrs. F. P. Coffey, Montreal, president of the League in Canada, will be an honored guest, while His Excellency Archbishop O'Brien, Kingston, will address the convention at their banquet on Wednesday night. Representatives from 47 sub-divisions from Trenton to Kemptville will be present and the delegates will represent a membership of 3,000. The delegates will be officially welcomed by Mayor George O. Tice.

As the result of a Government compaign salaries of industrial plants managers in Italy are being reduced 10 per cent.

Bailieboro

Among those from the Young People's Society of the United Church who attended the Peterborough Presbytery Young People's convention in St. James Church, Peterborough on Friday were: Mr. and Mrs. M. Perrin, Rev. E. M. and Mrs. Cook, Mrs. N. Thompson, Misses M. Seens, D. Dawson, F. Rahmel, Bessie and Audrey Barnard, Messrs. H. Dean, H. Seens, Fred and Joe Barnard.

The Fraserville circuit, including Bensfort, Fraserville and Bailieboro United Churches, shipped over two hundred bags of potatoes on the western relief car on Thursday last. Mr. N. Thompson took two truckloads from the Bailieboro and Bensfort charges to Peterborough to load on the car and Mr. W. A. Wood took the donations from Fraserville.

Mr. E. Pomeroy was a visitor to Peterborough on Friday.

Miss F. Rahmel spent the week-end the guest of her parents at Peterborough.

Mr. and Mrs. Ronald Deyell, of Toronto, spent the week-end the guests of Mr. and Mrs. Robert Deyell.

Mr. and Mrs. M. errin and Mr. and Mrs. W. H. Barnard attended Cavan anniversary services on Sunday and visited at the home of Mr. and Mrs. F. M. Staples.

The local boys' ball club held a dance and social evening in Fletcher's hall on Saturday evening which was well attended and a most enjoyable time spent. H. Moncrief and W. Kinsmen provided music for the occasion, and about thirty-five couples were present. The proceeds from the evening were used to pay off the deficit on the season's expenses, and social evenings of this kind will be held each fortnight. The next to be staged is on Saturday evening, October 27. Among those present were: Mr. and Mrs. G. Fletcher, Mr. and Mrs. J. Brackenridge, Mr. and Mrs. W. Lang, Mr. and Mrs. M. Perrin, Mr. and Mrs. R. Deyell, of Toronto; Mr. and Mrs. F. White, Misses D. Dawson, J. Anderson, A. Barnard, Anna Fair, M. Earl, A. Brown, I. Campbell, J. Deyell, B. Barnard, M. Hall, B. Wood, M. Hall, Mrs. E. Wood, Messrs. A. Deyell, F. Barnard, A. Watt, A. Dawson, H. Dean, J. Barnard, J. Stewart, S. Fry, H. Fair, N. Earl, C. Lang, L. Griffith, F. Varcoe, S. Lang, F. Hie, B. Houston, M. Perrin, B. Moncrief, H. Perrin, M. Jewison, H. Jewison, J. Ackison, L. Jewison, F. Bowman.

Lakefield

(Examiner Correspondence.)

LAKEFIELD, October 17. — Rev. Dr. Rochester, editor of the Presbyterian Record, was the guest speaker at the anniversary services of St. Andrew's Presbyterian church on Sunday. Dr. Rochester is an outstanding figure in the Presbyterian church, and is a speaker of remarkable ability and his sermons were high lights in the annals of anniversary sermons.

Dr. Rochester took his text from the 1st Epistle of St. Paul to Timothy, 3rd chapter and 14th and 15th verses.

Worship is not outward but inward; we must not forget that God is a Spirit, and they that worship Him must worship Him in spirit and in truth. The object of worship is praise to God. The apostle exhorts the people to good behaviour, not only in church, but everywhere, so as to honor the name of God, and be worthy of being a member of Christ.

The record of British empire is one which stands high among the nations in its application of the laws of Christ to its national and international relations. While there are a few blots on the nation's escutcheon, there are very few. The business integrity of Britain is known and respected everywhere, and even the United States paid a tribute to the honorable dealings of the Empire in regard to the payment of the war debts, showing a sublime courage, an invincible spirit and a knightly example of self-sacrifice.

The church universal consists of all who are and shall be gathered into the body of Jesus Christ—an honorable body, all saints, no one who believes in the Lord Jesus is left out, and that is what we mean by the Catholic Church, it means everybody. We have our differences for our minds are given us for use, but we must not break asunder the bonds of love.

The church was decorated with flowers, the rich tinted blooms of the late summer, and potted plants, and presented a most attractive appearance.

The choir under the direction of Mrs. T. W. Chaplin, had prepared special music for both morning and evening. Mrs. W. Grotifend was at the organ. Mr. Max Warne, a violist of a very high order, was present, and played at both services, which afforded the congregations a real musical treat. Miss Jean Parsons of Omemee, sang a solo at the morning service, and the choir rendered an anthem at each service. "He will Hide Me," was the title of the one sung in the evening. Mrs. T. W. Chaplin sang beautifully, "I shall not pass Again this way," in the evening.

The evening congregation was attended by a large number of the other denominations, the services in both Baptist and United churches, being waived, and Rev. W. R. Archer and Rev. W. B. Walker, assisted by Rev. R. J. Burton.

WIDOWER WAIVES RIGHTS AS HEIR

New York Man Agrees to His Wife's Wealth Going to Former Husband.

NEW YORK, Oct. 17 (C.P.). — Mrs. Juanita Austin Shewan, of Fifth Avenue, eight days before her marriage to Edwin A. Shewan, drew a will leaving her estate of $36,531 to her former husband, Eugene A. Drey.

Mr. Shewan was entitled by law to elect to take one-half of the net estate, but fyled a waiver of this right and consented to the provisions of the will by which Mr. Drey was the sole beneficiary. He requested that his wife's estate be administered and distributed in the same manner as if such statutory rights under Section 18 of the Decedent State Law, had not been created. According to the affidavit the action was taken up pursuant to a written agreement between himself and Mr. Drey.

Sao Francisco is the chief river of eastern Brazil.

ELECTRIC RANGE
With Automatic Oven Control
$37.00
EASY TERMS
JOHNSTON'S

Magistrate's Court

Nelson Anderson, a transient Swede was this morning remanded for one week on pleading guilty to a charge of vagrancy. The accused, according to police, was arrested last evening as he was begging from door to door on Charlotte street.

Harry Austin of Cobourg was ordered to pay $10 and $3.75 costs for operating a motor truck with defective brakes.

BORN

LEGGOTT.—At Nicholls Hospital, Sunday, Oct. 14th, to Mr. and Mrs. Byron Leggott, a daughter.

H. T. HICKEY
Phone 2024
ALTERATIONS AND BUILDING of All Descriptions.
Home Built to Order
Houses Converted Into Duplexes
W.S

CUT HARDWOOD
The Peterborough Lumber Co., Ltd.
has a limited quantity of First Class, Dry, Body Hardwood for sale at current prices:
12" cut lengths $5.00
HALF-CORD
Cut Slabwood $3.50
HALF-CORD
163 HUNTER ST. W. Phone 3160
6d,5,9,11,13,15,17,1170

Your Radiator!
Flushing, Welding, Soldering
Complete Radiator Dept.
GILLESPIE GARAGE
378 Aylmer St. Phone 950
"Service That is Service"
Aug. 8

DR. T. P. McCULLOUGH
SPECIALIST
Phone 36-W 166 Brock Street
PETERBOROUGH
Eye, Ear, Nose, Throat and Sinus Work.
All styles of Frames and Glasses greatly reduced in price.
26d-96-7074

Health is Normal
and disease is sub-normal. You should strive to be healthy beause you cannot be totally efficient if you suffer pain or discomfort. It is the really efficient person who succeeds in the duties of life. Keep your body healthy and your chances for happiness and success are increased.
CHIROPRACTIC OFFERS
a logical, sane and proven means of attaining and maintaining health. It gets at the cause of disease. By keeping the spinal nerves free of constriction it provides for normal life energy reaching the tissue cells. This means proper functioning of every bodily part — therefore, YOU are keenly alive and thoroughly efficient.
START GETTING WELL TO-DAY
M. C. GOODWIN
CHIROPRACTOR
108 Barrie Building, Peterborough
PHONES 431 and 1340-J

The Peterborough Examiner

PETERBOROUGH, ONTARIO, CANADA, WEDNESDAY, OCTOBER 17, 1934

LOCALS

WE KEEP YOU WARM IN WINTER AND COOL IN SUMMER. Sanitary Ice Supply. 'Phone3700. The Best of All Good Fuels, whether it be Wood, Coal, Coke, or Charcoal. dtf

ANTHRACITE COAL.
All sizes of American and Scotch Anthracite Coal in stock at current prices. Phone 96—McCarthy and Johnston. w,s-2103

CREAM WANTED
Highest market price paid for Cream delivered at Sunshine Dairy, Peterborough. Prompt settlement. Phone 552.
10d,22,26,23,3,6,10,13,17,20,24, 7060

LOCAL COUNCIL OF WOMEN
The regular meeting will be held in the Y.W.C.A. Thursday, Oct. 18th, at 3.00 p.m. Mr. F. E. Kerr will speak on "The League of Nations." 1d,90,7403

PETERBORO U.F.O. CLUB
Invitation Dance, Canadian Legion Hall, Wednesday, Oct. 24th. Dancing, 9 till 2 o'clock. Moncrief's Orchestra. Gents, 45c plus tax. Ladies without lunch, 25c. 3d,92,7406

"HER STEP-HUSBAND"
Presented by Stewart Hall Young People in Mark Street Sunday School Hall, Friday, October 19, at 8 p.m., under auspices of Women's Association. Tickets 25c. 2d-13.17-7364

E. WARREN KEE. OPTOMETRIST
Whether you need a complete careful modern eye examination for a complicated eye condition or just a small repair for your glasses, we are fully equipped and ready to serve you. Permanent office in Harris Drug Store, 172 Charlotte. Phone 527. w,s,tf,3245

OLD-TIME PIE SOCIAL
In St. Paul's S.S Hall Thursday, October 18, 7.30 p.m. (auspices of South-End Ladies' Aid). Do come, with your friends; view fancy costumes, and hear a musical program —with Pie and Coffee—all for 25c and 15c. 2d-15,17-738!

AUCTION SALE
Good General Purpose Team, Separator, 16 Head of well-bred Milking Cows in Calf, property of Percy J. Northey, Lot 35, Concession 14, Smith, on Friday, October 19. Nine months' credit. Sale at 1.30.—R. H. Alford, Auctioneer. 3d-12,15,17-7343

FOR YOUR NEXT FUEL ORDER call us for the reliable "D. & H." coal of all sizes; also Coke and Pocohontas, all at current prices. We invite you to call and see our mixed wood at $8 per cord, sawed in 12" lengths.—W. J. Nelson, 253 Simcoe street, telephone 2906. 6d-5,10,12,15,17,19-7252

"MARY'S CASTLE IN THE AIR."
A play, under the auspices of the Onward Bible Class, George Street United Sunday School, presented by St. James' Sunday School, Friday, Oct. 19th, 8 p.m. 2d-17,19-7412

PETERBOROUGH EX-SERVICE MEN'S SOCIAL AND GENERAL WELFARE CLUB.
Regular meeting to-night at the Armouries. Business important. H. Wilford, President. 1d-90-7413.

WOOD
We have a quantity of Mixed Wood and Body Hardwood for sale; cut as required, at current prices. Alfred McDonald Lumber Co., Ltd. Phone 176. 4d,93,7414

MASONIC FUNERAL
ROYAL ARTHUR LODGE
A.F. & A.M., No. 523, G.R.C.
All Brethren are requested to attend the funeral of our late Bro. Alex. K. Richardson, which will take place from his late residence, 306 Simcoe Street, on Thursday, at 2 o'clock p.m.
J. A. DEWART, W.M.
G. W. HALEY, Secretary.
1d,90,7402

CLASSIFIED ADS are as useful as the day is long.

The PERFECT DIAMOND INVESTMENT

Ranging in Price From $25 up
The Engagement Diamond

Newest and smartest settings are now on display with Wedding Rings to match.
Diamond Engagement Rings, moderately priced from $15.00, $25.00, up to $500.00.
See these Diamond Rings in our Private Diamond Room.
Warne's
DIAMOND HALL
Phone 880.

MAY SCHOOL
C.C.F. organization meeting, Friday, Oct. 19th, 8 p.m. Dr. Lorna Cotton will speak. 1d-90-7410

AUCTION SALE
Thursday, 1.30 p.m., at Hancock's Auction Room, of Household Furniture, etc. Please send in anything you may have for sale.

EAST CITY SOCIAL
On Friday, October 19th. More enjoyable than ever this year. The attendance is increasing each week. 1d-90-7408

AUTUMN TEA
The Woman's Friendly Bible Class of St. John's are having an Autumn Tea and sale of Home Cooking, also fancy table and fish pond, on Thursday, Oct. 18th at 3 o'clock, in the Parish Hall. 1d,90,7416

DAFOE'S HAIRDRESSING SHOPPE
Mrs. Dafoe is back in her shop again and will be glad to see both old and new customers. Permanent waves, $3.50, $5 and $6; marcelling, fingerwaving, shampooing and hair cutting. 190 Lock street. 'phone 2471F. 1d.90,1311

A CORRECTION
In the report of the Property Committee of the Board of Education, The Examiner inadvertently referred to the Collegiate Institute in respect to an account from Coleman Brothers that was under dispute. The account was in reference to work done on the interior of Queen Mary School.

The Weather

TORONTO, Oct 17. (CP). Synopsis: A disturbance of decreasing intensity is passing northeastward from Lake Superior while high pressure and cold weather covers the western provinces. Pressure continues high on the Atlantic coast with a low area in the Mackenzie River valley. Showers and local thunderstorms have occurred in northwestern Ontario and southern Manitoba, also light showers and snowflurries in Alberta. Elsewhere in the Dominion the weather has been fair, mild in Ontario and a tendency to higher temperatures in Quebec and the Maritimes.

Georgian Bay: Fresh southeast to southwest winds; partly cloudy and mild. Thursday—Fresh northwest winds; cloudy and cooler with some light showers.

Northern Ontario: Unsettled with showers and probably local thunderstorms. Thursday—Fresh northwest winds; cloudy and colder with scattered showers or snowflurries.

Ottawa and Upper St. Lawrence valley: Moderate easterly to southeasterly winds; fair and mild. Thursday—Fresh west to northwest winds; cloudy and becoming cooler with probably some light showers.,

JUSTICE MAKINS MAKES APOLOGY

Honor is Satisfied Between Judge and French-Canadians.

PROTESTS MADE.

CORNWALL, Ont., Oct. 17.—(CP)—Honor is satisfied as between Mr. Justice Makins of the Supreme Court of Ontario and the French-Canadian population of this community. Some days ago his Lordship, irked at the spectacle of a French-Canadian who was unable to give his evidence in English, unloosed comments which were regarded as highly offensive by the French-Canadian community.

Resolutions by the St. Jean Baptiste Society and the French-Canadian women followed, these being despatched to the Prime Minister and to Minister of Justice Hugh Guthrie. The matter, it was threatened, would be taken up on the floor of parliament.

This however, was obviated by a letter received today by the secretary of the St. Jean Baptiste Society in which his Lordship clarified the situation to the satisfaction of all concerned.

SASKATCHEWAN HARDEST HIT

Hockey Transfer Books From Great Lakes to Coast Closed To-day.

REGINA STRENGTHENED.

WINNIPEG, Oct. 17 (CP)—Red lights flashed as the transfer barrier and registration books of amateur hockey clubs in Western Canada from the Great Lakes to the Pacific Coast were closed to-day. Apart from a mild upheaval in Saskatchewan where the ebb and flow of hockey talent took on its greatest revival, the annual roster-shuffle produced no last-minute stampede. No transfers were reported from the Pacific province.

Wholesale Transfers

Wrinkles were most pronounced on the brows of Saskatchewan officials where applications reached wholesale proportions. The first-string line of one southern club was wrecked and others weakened with the admission of North Battleford to membership in the Northern League.

Moose Jaw contributed Davey Duchak, Ken Davis, goalie; Vic Myles and Cally McCalmon, members of last year's Crescents, and Cam Burke, a former Falcon. Bill Gilhooley, Regina Aces; Elmer Piper, Saskatoon Elites, and three Kerrobert Intermediates, Clarence Shillington, Joe Schwab and Eddie O'Keefe completed the roster of the reorganized Beavers.

Started Last Spring

The exodus from Saskatoon started last Spring with departure of Jim Dewey and Art Silver, shifty Quakers' forwards, and Ron Silver, of Varsity, for Sudbury. Cliff Lake, another Quakers' luminary, followed later. The Quakers, now operating as the Standards, imported Murray Armstrong from Regina and "Red" Roden from Humboldt.

Prince Albert Mintos, Northern League winners last season, will be given new-blood injection by the addition of Bert "Mutt" Gardiner, Saskatoon Elites and Andy Young, Regina Pats. Both are goalies. All of last season's star forward line reported with the exception of Phil Besler and Alex Motter who are seeking a tryout with Boston Bruins.

Regina Juniors Strengthened

Regina mourned the loss of six Seniors, but the Junior stock was strengthened as the result of transfers. Vern Johnston, late of Brandon Native Sons, moved into the forward line of Regina Vics. Regina Pats called in Sid Coaddock, Assiniboia; Lyle Cowan, Chaplin; Don Metz and Dick Adophe, of Wilcox; Mel Hill, Desmarais and Vickers, from Saskatoon Junior ranks.

Highway Worker Is Seriously Hurt

KINGSTON, Ont., Oct. 17.—(CP)—Russell Martin, aged 26, of Holleford was seriously injured at Parham, when he missed his footing while attempting to board a gravel truck while it was in operation. He was terribly crushed. He was brought to the Kingston General Hospital, where his condition was reported to be critical.

Martin was employed on highway work at Parham, but had finished his job, and intended to ride on the truck to the office to get his pay when the accident occurred. He has a wife and family living at Holleford.

MAIN STREET TOPICS

Jabs and Jottings as Picked Up by an Examiner Reporter.

NUMBER ATTEND CONGRESS

A number of local Salvationists attended the Salvation Army Congress at Toronto, conducted by Commissioner and Mrs. James Hay.

On Saturday night the Young Peoples' Singing Company under the direction of Miss Ethel Payton took part in the festival of music and song in the Varsity Arena, and on Sunday afternoon in Massey Hall, where Mrs. Mendel Braund was the guest vocal solist. She was accompanied at the piano by Mrs. A. J. Richardson, A.T.C.M.

At Massey Hall on Monday evening at the final farewell service for Commissioner and Mrs. Hay who are shortly leaving for England, the Young People's Sergt.-Major R. C. Braund was chosen as speaker to represent the Sunday Schools of the Army in Canada.

SOUTH HEAT BAD FOR APPENDIXES

But Baltimore Paper Retorts North so Good for Respiratories.

BALTIMORE, Md., Oct. 17.—(CP).—Dr. Clarence Mills, of Cincinnati, Ohio, declares the warm weather of the southland is terrible for appendicitis, owing to heat and dampness, reducing the rate of metabolism and lessening ability to fight infections.

The rate of appendicitis fatality is almost three times as high as in the north. The Baltimore Sun says of this:

"This may, of course, be due to the fact that twice as many people eat beaten biscuit in the South as in the North, but where the North takes it on the chin—or the chest—is in bronchial, sinus and respiratory infections. Also Dr. Mills finds 'mental breakdowns resulting from the excessive storminess in our Northern States.' The old complaint, 'this weather is driving me nuts,' has, therefore, a firm scientific foundation.

"Dr. Mills hopes that hospitals will have air conditioning some time so that appendicitis patients in the South and bronchitis sufferers in the North may be protected from their environment. He looks forward to the time when hospitals will be able to prescribe 'any type of artificial climate a physician might desire for any particular purpose.'

"'Now, why don't you hop on an ambulance and take a month off in the Riviera room of the Sawbones General Hospital?' physicians will ask their opulent patients. And later, when the treatment begins to take, nurse will come in and say, 'Now we're going to roll you right down the corridor to Asheville. Doctor says you need a more 'bracing climate'.'"

FALLS THROUGH TRAP-DOOR.

LINDSAY, October 17.— On Monday when Mrs. Oliver Drew of Cannington was getting the noonday meal ready she unfortunately left the trap-door to the cellar open and in making a quick turn fell down the steps. Being alone in the house at the time, she managed to scramble up to the dining-room floor. When her son arrived with the intention of taking her to the funeral of a friend he found his mother in a critical condition. Dr. Graham was called and had Mrs. Drew removed to the Lindsay Hospital. She is suffering from a fractured bone in the knee and other injuries.

TRENT RIVER.

Mr. and Mrs. W. W. Redden and son, Rufus, attended anniversary service at Norwood United Church Sunday evening.

Mr. and Mrs. Lloyd and family, of Preneveau, were Sunday visitors with Mr. and Mrs. Raymond Thompson.

Mr. and Mrs. John Garratt, of Toronto, arrived Monday to spend a few days at their cottage.

IN MEMORIAM

BOLTON—In loving memory of a dear wife and mother, Elizabeth Mae Bolton, Lakefield, who passed away Oct. 17, 1930.

Mother dear we are so lonely
Since the day you went away,
And our memory lingers often
To a grave not far away.

Four years have passed, but loving memory
Never from our hearts shall fade,
Of the dearest, kindest mother
Ever to us gave.

—Ever remembered by husband and family.

IN MEMORIAM

BOLTON—In loving memory of our dear mother, Elizabeth Mae Bolton, Lakefield, Ont., who passed away Oct. 17, 1930.

She bade no one a last farewell,
She said good bye to none;
Her spirits flew before we knew
That she had from us gone.

She suffered long, with patience bore—
Physicians were in vain—
Till God alone in His great love
Released her from her pain.

—Ever rememberd by her loving daughter, son-in-law, Mr. and Mrs. Eric Jones, and grandsons, Gary and Laverne.

Young Man Is Miraculously Healed Answer To Prayer at Pentecostal Church

Hearing of the Wilson Evangelistic campaign at the Full Gospel Pentecostal Church, a young man by the name of Hambidge came from the country to attend the services and to receive healing.

Last night before a full house

MRS. WILSON

Rev. Chambers the pastor gave testimony to the above healing. Thinking that possibly Hambidge was in the service, the minister asked, "Is young Hambidge in this service?" whereupon a voice from the congregation replied, "No; He went home." Mr. Chambers then asked how he was before leaving and the lady answered O.K.

The lady was Mrs. Wood, the aunt of young Hambidge in whose home he had been staying. Hambidge according to Mr. Chambers testimony had fallen off a horse receiving serious injuries, his ankle had been badly sprained and the ligaments of the foot believed torn.

Hambidge came to the service Sunday morning with his foot all bandaged and on crutches quite unable to put his foot to the floor to put any pressure on it. He was brought back again at night in a car and at the close of the service was assisted to the lower auditorium where he was prayed for. In a few minutes after prayer was made for him he rose and stood on both feet and to his surprise the pain and soreness had disappeared and he exclaimed "Look I am standing on my foot." He left the church without the aid of crutches or anyone assisting him.

Mrs. Wood said that the next morning Hambidge had walked around the block without any pain and left for home feeling fine.

Evangelist Wilson said prayer would be offered again on Thursday night for the sick and afflicted, and the evening subject would be Divine healing, and on Friday night Mrs. Wilson would be preaching on the subject of "The League of Nations in the light of scripture."

These services are mainly given over to prophetic subjects and are attracting great interest.

WOMEN PRAISE STEVENS PROBE

Bringing Needed Light and Arousing Sympathy National Council Report States.

PREFER MEN ON JOBS.

OTTAWA, Oct. 17. (CP).—With the statement that "The Stevens investigation is bringing light where it is needed, and the sympathy of the people is aroused and demands knowledge regarding the life of our young wage-earners" Miss Eva T. McKivor, of Winnipeg, convenor of the commimttee on Trades and Professions, reported to the National Council of Women to-day.

A number of local councils had urged the employment of women factory inspectors, she reported.

Also it had been urged by some that men should be given the preference in cases where sometimes married women and girls were also applicants. She said that one of the Western local councils had urged the government to pass an act prohibiting the employment of young girls on a small salary plus commission.

Many reports from local councils were summarized in that presented by Mrs. J. S. Signam, of Toronto, convener of the Arts and Letters committee. Interest was being maintained in the various organizations in arts, crafts, music, Canadian literature, drama and childrens libraries. Council committees were reported as being more active in copoerating with co-ordinating local efforts.

OTTAWA, Oct. 17 (CP)—Criticism of motion picture films made in the United States was contained in the report of Cinema and Printed matter made to the National Council Women to-day by Mrs. J. S. Menzie, convenor of the commttee on this subject. Films made in the United States "not only display both good and bad elements in a marked degree," but also continued to dominate overwhelmingly the Canadian market, Mrs. Menzies reported.

"British films were more numerous and the quality better in 1933 than ever before," the report stated. "Eight British features of five reels or more were received and, in nearly every instance were popular when exhibited.

"In spite of increased interest and importations the British and Continental pictures do not amount to more than six per cent of the entire product received in Canada. In the addition to the comparatively small number of these films available there is the handicap of a long-established and keenly competitive organization for the advertisement and exhibition of American films.

"It would appear more useful and practical if women's organizations would refuse to accept the responsibility for the producer's conception of public entertainment and devote their energies to some definite effort to control its exhibition."

Third Offence Drunk In Charge Of Auto

Last night Elmer Liddell, of 603 Armour road, drove his automobile over the sidewalk and on to the lawn of a residence at London and Stewart streets. This morning he pleaded guilty before Magistrate O. A. Langley, K.C., to a charge of driving a car while in an intoxicated condition, and was remanded until to-morrow morning pending proof of two previous convictions of a similar nature being filed.

It is alleged that Liddell was sentenced to 10 days' imprisonment in December 1927 and to 30 days' imprisonment in August 1928, on convictions of driving an automobile while intoxicated. The accused admitted the two previous convictions, but the magistrate insisted on documentary proof before sentencing the accused on the present conviction.

SUPERFLUOUS HAIR
Permanently removed by ELECTROLYSIS. All skin diseases successfully treated. Facial and Scalp Massages.
ANNE GRAHAM LOGAN
Dermatologist
(Formerly of Hiscott Institute)
12 Years Experience
118½ HUNTER W. PHONE 3102
mwf

BORLAND'S
I. D. A. DRUG STORE
OFFER ONCE AGAIN SPECTACULAR VALUES IN DRUG STORE NEEDS FOR THURSDAY, FRIDAY AND SATURDAY.

LYONS' TOOTH POWDER	22c
LAVORIS	19c-37c-69c
FELLOWS' SYRUP, Large	97c
MENTHOLATUM	19c-37c
THOMPSON'S SHAV. CR...	35c
DODD'S KIDNEY PILLS ..	29c
BROMO-SELTZER	19c-37c-69c
N'AMEL TOOTH PASTE ...	29c

Alphamettes	$1, $2, $3.50
Ayerst Cod Liver Oil	50c-89c
Baby's Own Tablets	22c
Bronchial Cough Syrup	49c
I.D.A. Cod Liver Oil	45c-79c
C.B.Q. Cold Tablets	25c
Cuticura Soap	19c
I.D.A. Cold Tablets	23c
Creotone Tonic	98c
Groves' L.B.Q. Tablets	24c
Idasal for Pain, 100 for	49c
Kolynos Tooth Paste	32c-43c
Lysol	32c-63c-$1.25
Malt Extract with Cod Liver Oil	59c-98c
McCoy's Cod Liver Tablets	55c-89c
Modess, 15 in Pk... 25c—2 for 49c	
Milk Magnesia, 16 oz. for	35c
Noxzema, Reg. 83c	59c
Ovaltine	45c-67c-$1.09
Pablum Cereal	45c
Shell Castile Soap, 7 for	25c
Syrup Tar and Cod Liver Ext., 35c	
Velvetta Balm	25c-39c
Vicks' VapoRub	39c
Vi-Tone	27c-47c
Wampole's Ext. C.L.O.	45c-$1.00
Waterbury's C.L. Ext.	89c
Zam-Buk	29c
Ace Hot Water Bottle	69c
Fountain Syringe	99c
Vaginal Douche Syringe	89c

CONGESTION is promptly relieved with I.D.A. CHEST RUB. Buy a Jar To-day. 50c Value **39c**
222 CHARLOTTE
Near Aylmer
Phone 274 .- .We Deliver
Independent Druggists' Alliance

Ticket Sale Meeting Generous Response

Inspector James Reid reports that the sale of tickets for the second annual Policemen's Benevolent Ball is meeting with generous response.

The Ball to be held a week from next Friday evening at the Canadian Legion Hall under auspices of peterborough Police Department promises to be one of the outstanding social events of the present fall season. Romanelli's twelve-pice orchestra which broadcasts regularly from the King Edward Hotel at Toronto has been engaged, and in itself provides a strong drawing card.

Patrons and patronesses of the ball, as announced by the committee to-day, are: Mayor Roland Denne and Mrs. Denne, His Honor Judge Sheldon L. Smoke and Mrs. Smoke, Chief Constable Samuel Newhall and Mrs. Newhall, Magistrate O. A. Langley, K.C., and Mrs. Langley, Alderman Robert S. Cotton and Mrs. Cotton and Crown Attorney V. J. McElderry, K.C.

Arrangements for the event are in the hands of a capable committee under chairmanship of Sergeant Arthur Thomas. The secretary-treasurer is Insuector Reid, and other members of the committee are: Constables Gordon Puffer, John Deannard and W. Piercy.

Concrete highways are being constructed in Argentina.

Onions 18 inches in circumference were grown this year at Cove, Scotland.

PIE SOCIAL
ST. PAUL'S CHURCH HALL — THURSDAY, 8.00
(Auspices South-End Ladies' Aid)
MUSICAL PROGRAM — FANCY COSTUME PARADE — SEA SONGS
COME AND BRING A FRIEND
ADMISSION - - - 25 CENTS AND 15 CENTS

BROCK STREET SUMMER GARDENS
"Where All the District Dances"
Dancing To-Night and Thursday
MOSE YOKOM AND HIS ORCHESTRA
Good Programme.
Best Weather of the Season for Dancing.
Admission (Gentlemen Only) 10c—Dancing 5c.

COMING—Wednesday, Oct. 24
The RUSSIAN CHOIR
OF TORONTO
Also Illustrated Lecture on Russia
By REV. GORDON HERN
IN ST. JOHN'S PARISH HALL
1d,90,7411

SPECIAL! Get a Large Bottle Furniture Polish with each 1-lb. tin of the Famous
Old English Wax
Both for **59c**

A new way has been found to make floor waxes more brilliant—longer-lasting—easier-to-apply. It's called the KORIC Process and only Old English Wax is made by this secret, improved process. With each one-pound tin you get—FREE—a 25c bottle of satin-finish Old English Furniture Polish (contains no oil).
—LOCAL DEALERS
HIGGINS' HARDWARE
137 HUNTER ST. W. 'PHONE 37
10d -29-5-12-19-26-3-10-17-24-31-6766

Guaranteed Pure Barley Malt
Make your Home Brew the easy way by using Brittania or Tip-Top Hop-Flavored Malt Extract; No Fuss, No Muss. No Boiling.
Plain Malt in 2½ lb. and 3 lb. tins. Also all accessories—Crocks, Caps, Cappers, Sugar, Hops, etc.
Guaranteed Imported Singing Canaries; also Cages and Stands from $2.98 up.
Spratts' Dog Foods, Bird Seeds. Remedies for all ailments for your pet.
Spratts' Mixed Seed, 2 lbs. 25c.
Gold-Fish Bowls, Plant and Feed.
Peterboro Pet Stock and Home Brew Supplies
EVERYTHING FOR PETS
178 SIMCOE STREET
Phone 321. Free Delivery

Women Always Played Big Part In Development Of Mining Industry

VICTORIA, Oct. 17.— (C.P.) — Women have always played an important part in British Columbia mining, and are continuing to do so, not only as prospectors, but as financial backers of many properties.

In the famous old Caribou district, scene of the world stampede of the early sixties, Mrs. Janet Murphy has for a number of years operated extensive placer workings, and is regarded by mining men generally, as a most capable miner and efficient manager. It was in Carboo, also, that Miss Helen Olsen, matron of the Quesnel Hospital, made history when she flew supplies into the Cariboo when the thermometer was 64 below zero, to maintain men staking claims for her.

Away up in the Squaw Creek district, most remote corner of British Columbia, where the Yukon and Alaskan bondaries end at the panhandle of B.C., Mrs. J. Muncaster is deputy recorder, and is making good.

So it is in practically every mining section of the province, women are making good. In the rich Bridge River district a number of the most desirable locations are held by women, while scores of prospectors are being grub-staked by far-seeing and mine-minded feminine backers.

IN MEMORIAM.

BELL. — In loving memory of our mothe, (Mary Bell), who passed away October 16th, 1931.

In our hearts your memory lingers
Sweetly, tender, fond and true;
There is not a day, dear mother,
That we do not think of you.

—Ever remembered by Sons and Daughter.

WHERE?

WILL YOUR MONEY GO this year

THE things you have to have—the necessities of your life, will take a goodly share of it. Your object is to so buy these things that your margin for savings, for amusements, and those little luxuries that make life so pleasant, will be increased.

You Get More For Your Money By Reading The Ads in

DURING the last two years you have learned many a practical lesson in sound buying. You have learned that PRICE without QUALITY is always a bad bargain. And most of you have learned that careful shopping through ADVERTISEMENTS IN THIS PAPER is your most reliable guide to PROFITABLE BUYING AND SUBSTANTIAL SAVING.

DON'T FORGET THESE VALUABLE LESSONS as this year, and the succeeding years, bring you increased prosperity. For Your Money is Worth Only what you get for it.

THE PETERBOROUGH EXAMINER

THE HOME NEWSPAPER FOR COMMUNITY BUILDERS

NEIGHBORLY NOTES

Please Phone Items to 1600 or 1601

A jolly group of friends gathered on Monday evening at the home of Mrs. Harold Agnew, to celebrate the birthday of Miss Margaret Agnew. The evening was spent in playing cards, followed by the service of dainty refreshments. Prizes were won by the Misses Marie Ferguson, Mildred Holden, Ann Wright, and Messrs. Hugh Hunter and Cyril Agnew. Those present included Mr. and Mrs. Leonard Agnew, Mr. and Mrs. Cyril Agnew, Mr. and Mrs. Harold Agnew, Mr. and Mrs. Hugh Hunter, Mr. and Mrs. Orville Smith, the Misses Marie Ferguson, Mildred Holden, Dorothy Greene, Ann Wright, Maude Joyes, Margaret Agnew, and Messrs. Morgan Perry, Keith White, Gordon Agnew, B. Pammett.

• • •

Mr. and Mrs. A Glenn of 579 George street celebrate to-day the thirteenth anniversary of their wedding.

• • •

Mr. and Mrs. Joseph Hamilton of Stoney Lake have returned from a four-thousand-mile motor trip which took them through Northern Ontario, North Bay, Sault Ste. Marie the states of Michigan and Wisconsin, on to Winnipeg and Saskatchewan, to Regina, where they visited Mr. Hamilton's brother, Mr. W. J. Hamilton. In Saskatchewan, on the way, about September 24, they were snowed under and had to be dug out. They returned by way of Montana, the Dakotas, Minnesota and Wisconsin, and also visited the World's Fair and friends in Chicago.

* * *

Mrs. Arthur Pratt, who is visiting Canada from Oldbury, Worcestershire, England, was a week-end guest of Mr. and Mrs. Ezra Rays of 23 Frank street.

* * *

A very successful Community bridge party and tea was held yesterday afternoon under auspices of the 57th Regiment Chapter, I.O. D.E. Bridge hostesses included Mrs. A. W. McPherson, Mrs. T. A. S. Hay, Mrs. A. Stevenson, Mrs. Claire Stuart, Mrs. C. E. Newman, and Miss Ida Wesley. Twenty-one tables of bridge were played and the prizes, which were drawn for during the tea hour by Mrs. T. A. S. Hay, went to Mrs. T. Pitchford and Mrs. H. Lucas. At the conclusion of the card games, tea was served at the home of Miss Ida Wesley, George street, where the guests were received by Miss Wesley and the regent of the Chapter, Mrs. T. W. H. Young. The ladies were ushered by Mrs. J. Fanning to the tea-room, where the convenors of the affair, Mrs. G. Melton and Mrs. W. H. Peryer, were in charge. Tea was poured during the first hour by Mrs. J. H. Eastwood and Mrs. G. G. Winterbottom, and during the second period by Mrs. T. A. S. Hay and Mrs. Joseph Mills. Tea assistants were Mrs. C. E. Newman, Mrs. W. H. Asnby, Mrs. D. Eldred and Mrs. S. F. Touchburn. Miss M. Rogers was treasurer. The arrangements of the tea table and rooms was particularly effective and aroused much admiring comment. A yellow damask cloth draped the table, which was centered by a blue and gold floating bowl filled with yellow baby chrysanthemums, flanked by blue and gold candlesticks holding yellow tapers. Hanging suspended from the archway was a large bunch of red barberry and white waxed focust berries, and the same unusual Autumn berries decorated the rooms. The handsome Hudson Bay blanket for which tickets are being sold by the Chapter is to be on display in the C.D.S. Store next week and the draw will take place in December. Among those who played bridge were the following: Mesdames Quinn, Yelland, M. Kernaghan, R. Wolstenholm, W. J. Hickey, Stevenson, Ray, T. P. McCullough, W. M. Lang, W. G. Harris, R. Cottrell, W. Burrell, F. Merrett, W. H. Hill, T. Pitchford, W. E. Franks, J. A. Dewart, H. Lucas, J. Detcher, F. T. Hart, J. S. Fanning, A. MacDonald, E. Eldred, T. W. H. Young, J. H. Gilgour, H. W. Darcy, W. L. Ferguson, W H. Peryer, W. Jones, H. Young, W. D. Taylor, Gillespie, C. H. Stuart, B. Jackson, Howden, A. W. Clysdale, Allan Rae, W. H. Ashby, W. J. Kent, A. E. Jagger, R. A. Dutton, K. Dishart, B. Dixon, M. R. Sloan, L. A. Potvin, N. J. Wooten, A. W. Turner, W. W. Head, B. MacLean, A. W. McPherson, R. M. Hanscom, G. R. Melton, J. H. Miller, G. E. Williams, H. Shimer, P. D. Fitzgerald, E. G. Taylor, Killaly, J. K. Sheehy, F. Brooks, C. S. Browne, H. H. P. Johnston, C. Max Rishor, R. E. Clarke, H. K. Clifton, F. Stinson, Mackey, J. H. Vernor, C. H. Amys, and the Misses Sydney Mervin, Florence Adams, Emily Denne, Alice Price, E. Scott, F. Hewitt, Hugel, Florence Gladman, Archer, E. Clementi, Nan Hall, Bain, M. Rogers. Among those who came in for tea were Mr. and Mrs. F. M. DelaFosse, Mrs. R. Harstone, Mrs Rush, Senior, Mrs. H. R. H. Kenner and Miss Margaret Hamilton.

* * *

An old-time Pie Social, with fancy costumes and musical program, is to be held to-morrow evening in the Sunday School hall of St. Paul's Presbyterian Church, under auspices of the South-End group of the Ladies' Aid Society.

* * *

To-day marks the fortieth anniversary of the wedding of Mr. and Mrs. T. J. Brooks of McDonnel Street.

* * *

Friends here of Mr. Andrew Allan of the CFRB staff, Toronto, son of the Rev. and Mrs. William Allan, formerly of Peterborough, will be interested in the announcement that he has written the lyrics for a song composed recently by his friend, Mr. Wishart Campbell, baritone singer of Toronto. The song, entitled "Night of Romance," will be sung for the first time during the "Gaiety and Romance" feature over the CRC National Network, on Wednesday next, October 24th, instead of this evening, as announced previously.

* * *

The annual big dance of the Peterborough Fire Department is scheduled this year for New Year's Eve.

* * *

The wedding of Jeanne, daughter of Mr. Justice Louis Boyer and Mrs. Boyer, of Montreal, to Dr. H. Gurth Pretty of Montreal, son of Mr. W. H. Pretty, A.M.I.C.E., and Mrs. Pretty, of Hunter Street East, takes place to-day in Montreal.

* * *

The members of the Police Department have secured a splendid orchestra for their second annual ball, to be held in the hall of the Canadian Legion on the evening of Friday, October 26th. Luigi Romanelli's orchestra from the King Edward Hotel, Toronto, has been engaged, and is one of the famous dance bands of Canada. The ball will augment the funds of the Policemen's Benevolent Association. The committee in charge is composed of Sgt. Arthur Thomas, president; Inspector Reid, secretary-treasurer, and Police Constables Gordon Puffer, W. Piercy, J. Deannard. Patrons and patronesses are Mayor and Mrs. Denne, Judge and Mrs. Sheldon Smoke, Magistrate O. A. Langley, K.C., and Mrs. Langley, Alderman and Mrs. R. S. Cotton, Chief of Police and Mrs. S. Newhall and Mr. V. J. McElderry, K.C.

* * *

Senator W. A. Buchanan of Lethbridge, Alberta, formerly of Peterborough, is in Toronto this week and is registered at the Royal York Hotel.

* * *

There was a splendid attendance at the Brock Street Summer Gardens last night for the dance sponsored by the Firemen of the city, to gain funds to carry on their Christmas toy work among the children of the city. A crowd of over four hundred and fifty people were present for an evening of dancing to fine music played by Mose Yokom and his orchestra. The committee in charge of arrangements was comprised of Mr. V. Carr, chairman, Messrs. W. Osborne, J. Macfarlane and H. Carey.

* * *

At the home of Mrs. C. Searles of Morrow Street, the Little Musicians' Club held their meeting last night, with a musical program followed by election of officers, as follows: Aileen Sellon, president; Ruth Smith, vice-president; Audrey Doig, secretary; Paul Meeks, assistant secretary; Jean Meeks, telephone director.

Fashion Service

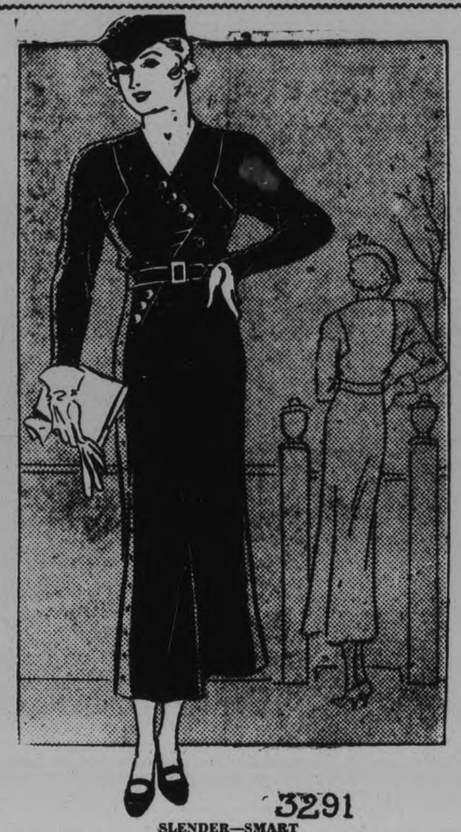

3291

SLENDER—SMART

Soft diagonal woolen in rich dark red shade with shiny matching buttons and belt buckle made this lovely day dress.

You'll like its slim lines and smartly cut wide and casual armholes and loose hanging sleeves that are fitted at the wrists.

Won't you be surprised at how quickly you can make it—and at such a big saving in cost.

Metal threaded woolens, crepe silk, novelty rayons that look like wool, velvet, etc., are other nice fabrics to choose for it.

Style No. 3291 is designed for sizes 36, 38, 40, 42, 44, 46 and 48 inches bust. Size 36 requires 3¾ yards of 39-inch material.

The Examiner:
Please order for me—
Pattern Number .....
Size .....
My Name .....
Address .....
.....
I enclose 15c in payment. Allow five days for return.

BABY SCALDED!
Quick! Get the
MECCA OINTMENT

Stop the pain and agony by applying Mecca Ointment at once. Prevents inflammation, saves tissue destruction and quickly starts safe healing. Keep a supply of Mecca Ointment in the house to meet all emergencies. Mecca soothes like magic when applied to burns and scalds.

Mecca Ointment is sold by all Druggists—25c, 35c (tube), 50c and $1.00.

Minced Beef 3 lbs. 25c
Beef Cuttings
Thursday At 387 George Phone 3680
BUEHLER BROS. LIMITED
Riverside Creamery Butter, lb. 21c
LEGS SPRING LAMB 17c lb.
LOIN LAMB CHOPS
LOIN VEAL CHOPS 18c lb
PRIME ROLLED RIBS, lb. - 16c
FRESH BEEF BRISKET, lb. - - - 7c
Round or Sirloin Steak 15c lb
Wing or Porterhouse Steak 17c lb

CONTRACT BRIDGE

WRITTEN FOR CENTRAL PRESS

By E. V. SHEPARD

BAD OFFENSIVE DEFEATS CONTRACT

Judging from the description of the following hand and its play, North and South considered that their strategy defeated West's overambitious contract, but it seems to me that the declarer defeated himself. Here are the facts: Both sides are vulnerable, East and West attempt to fulfill a 5-heart contract after North has bid only 3-spades. Fortunately for the declaring side, East declined to raise his partner's 5-hearts to a small slam.

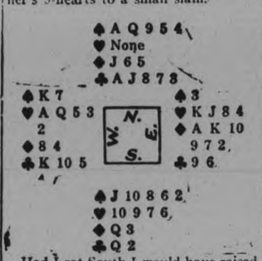

Had I sat South I would have raised my partner's bid to 4-spades, forcing opponents either to bid 5 or let us play the hand. As it turned out, West needed no such pushing to bid 5-odd, but that could not have been anticipated.

Being hard put for an opening lead, North led off his ace of clubs. When his partner had to play the 2, North shifted to his ace of spades. South signalled to "come-on," and another spade was led. Dummy's last club was discarded, and West was in with his K of spades. His first act was to allow dummy to ruff a low club. The report of the hand states that this ruff, with the 4 adverse trumps in one hand, ruined the declarer's chances to fulfill his contract, ending by finally having to give opponents a third trick.

The whole method of playing the hand was incorrect. Few players appear to consider the idea of making a long suit in dummy the centre of their strategy. Instead of trying to ruff clubs, the declarer should have devoted his energies to establishing the long diamond suit in dummy, upon which to discard all his own losers.

When West wins the third trick, have him take two rounds of diamonds. Both opponents must follow suit. The chances for adverse diamonds to be divided 3-2 are 68 in 100. Lead and ruff the third round of diamonds. If South ruffs, West will overruff. Whether or not South ruffs, the declarer must win his 5-odd. Take out all opposing trumps, of course winning the last round of hearts in dummy. On the 3 established diamonds, the declarer will discard his club losers, having more good diamonds than he has losing clubs.

Were I playing West's hand, the first thing I would do, when I had won my spade trick, would be to lay down my ace of hearts, to obtain knowledge of how adversely held trumps were divided, before touching diamonds.

Your Health

By DR LOGAN CLENDENING

Five hundred children die a year in the United States from accidental poisoning. This is a minimum statement, because many die without poisoning being suspected or reported when it has actually occurred.

And this figure does not include the many cases—accurately diagnosed or not—in which the outcome was not fatal.

All of these deaths were due to the same thing—allowing household preparations containing poisonous ingredients to be left where the child could put some into its mouth. These preparations range from cathartic pills to fireworks.

The commonest accidental poisoning in children is still caused by strychnine, found in cathartic pills with bright sugar-coated coverings. For some reason, obscure to any thoughtful physician today, someone long ago conceived the idea that strychnine and belladonna, put into a pill with a vegetable cathartic such as aloin, would strengthen, or enforce, its action (the belladonna was put in to ease cramps, which it does not do). These pills are generally called, A., B. & S. (aloin, belladonna and strychnine) pills, and are official in the National Formulary, the standard work on pharmaceutical formulæ. They contain 1-125 grains of strychnine, but if a child swallows a hundred of them, which often happens, because they are small and the taste sweet, there will be nearly a grain of strychnine in its body.

Some pills of this sort contain much more. I have already related that I was present in a household this summer when the two little pet dogs went into convulsions caused by the administration of two cahtartic pills with 1-60 grain of strychnine in each. The dose of 1-30 grain is the ordinary dose for an adult human, but in these little bodies it caused convulsions which lasted four or five hours. Both of the pets recovered.

To be actually on the ground at the working out of one of these accidents was an illuminating experience for me, and I thought of the horrors which must attend a similar occurrence when a little child was the victim.

The antidote to strychnine is sodium amytol, and if one insists on having strychnine pills around, it is well to have some of the antidote also.

Other poisons that children get hold of are arsenic and thallium in insect and roach powders; pyrethrum naphthalene and phenol in bed bug powders; cyanide, arsenic, phosphorus and thallium in rat poison; and phosphorus, mercury and arsenic in fireworks.

A strange form of poisoning in children results from swallowing gasoline or kerosene.

It happens when the gasoline is left in a glass within reach. The children evidently think it is water. In swallowing it they usually aspirate some into the lungs, causing pneumonia.

The answer is: Don't. Don't leave poisonous products around where children can get at them.

EDITOR'S NOTE: Six pamphlets by Dr. Clendening can now be obtained by sending 10 cents in coin, for each, and a self-addressed envelope stamped with a three-cent stamp, to Dr. Logan Clendening, in care of this paper. The pamphlets are: "Indigestion and Constipation," "Reducing and Gaining," "Infant Feeding," "Instructions for the Treatment of Diabetes," "Feminine Hygiene" and "The Care of the Hair and Skin."

Just Between Us Women

A daily chat with Examiner neighbors conducted by Anne Wilcox.

The lure of the needle for artistic work is found today in stitchery which is simple, effective, and quickly accomplished. The choice but tedious work of bygone days has little appeal since this is an era of speed in all avenues. So quick stitchery is in tune with the times. Among the stitches which bring the best results, are those named today. These take little time to do because they are worked in a broad way, or in separated rows so spaced that the background is not entirely covered.

• • • • • • •

SATIN STITCH

A good example of this uncovered background is found in satin stitch so meticulously close when used for filling in. Now it is the fashion to leave spaces between rows, thus eliminating half the work at least and sometimes reducing it to one quarter. Fine effects are realized by this type of stitchery. Satin stitch is of two kinds plain and raised. The latter is a straight or slanting stitch taken over lines of padding. When the padding is omitted it is plain satin stitch, which is similar in effect to stem stitch (also called crewed stitch) which can be gain reduced to another name outline stitch. Satin stitches taken close together give a smooth satiny quality responsible for the name. Rows of these stitches, under any of the various names, are very speedily worked. When for filling in loosely, as described, it is wise to have the rows follow the contour of the motif being so worked.

• • • • • • •

NEW USES FOR BLANKET STITCH

Blanket stitch is nothing more or less than buttonhole stitch. On edges of blankets these stitches are deep and not close together. They can be used to outline broad motifs in embroidery, and for many other purposes never considered until recently. For example blanket stitch can be used to outline trunks of trees and fill in the surface of the trunk also. The rows can be horizontal or vertical.

• • • • • • •

DARNING WITH OUTLINES

Darning stitch is popular for filling in rapidly. Leaves on sprays of flowers can be so run, and when outline around edges and when veins are done in stem or outline stitches the work is little, and the result artistic. It should be borne in mind that darning requires outlined edges to be most effective.

• • • • • • •

FEATHERSTITCH FOLIAGE

Feather stitch can be used to simulate foliage of trees when details are not essential. There is a feathery appearance to such stitchery, as the name states, which is not unlike the appearance of certain foliage at a distance as on locust trees, cedars, etc.

• • • • • • •

Such attractive Christmas gifts can be made at such a little cost. Cushion covers, table scarfs and all sorts of articles can be quickly worked up and it isn't a bit too early to start making these gifts if you would have them ready for Santa Claus.

Weddings

PRETTY-BOYER.

MONTREAL, Oct. 17.—(C.P.)—The marriage was solemnized here today of Jeanne, daughter of Mr. Justice Boyer and Mrs. Boyer, to Dr. Gurth Pretty, Montreal, son of Mr. and Mrs. Pretty, Peterborough, Ont., at the Archbishop's Palace, with Canon A. Harbour officiating.

The bride chose a wedding gown of white crepe, fashioned on medieval lines, with a train. A sheaf of white roses was selected for the bouquet.

The only attendant was Miss Therese, the bride's God-child, gowned in a frock of pale blue satin with a soft French blue velvet toque and jacket, and carrying a sheaf of Ophelia roses. Edward Hamilton was best man for the groom.

Mrs. Boyer, the bride's mother, wore a gown of black satin, having revers of blue crepe shot with silver, large black velour hat and a corsage bouquet of orchids.

Following a reception at the home of the bride's parents, where ferns and bronze autumn flowers were selected as decorations, the couple left for a honeymoon in Bermuda.

The bride's travelling costume was a navy blue tailored suit with a small felt hat of the same color, with Kolinsky furs.

UNITE BORDER CITIES.

WINDSOR.—Commissioner Clyde Curry, advocating the submission of a referendum to the people on the question of union of the border cities, served notice to-day he will introduce a motion at the next meeting of the Windsor City Council asking a by-law be prepared to provide for a referendum. Commissioner Curry made public the move when a special session of the Council refused to adopt the referendum last night.

JUST AMONG US GIRLS

YOU ARE INVITED TO
AFTERNOON TEA
AND A SALE OF
HOME COOKING
being held FRIDAY, by a Local W.M.S. Group at
RICHARD HALL, LIMITED

GOOD PROGRAM BY X.L. CIRCLE

Thank Offering Meeting Held at Home of Mrs. Cecil Searles.

WILL PRESENT PAGEANT.

The Autumn Thankoffering meeting of the X.L. Mission Circle was held last night at the home of Mrs. Cecil Searles, Morrow street.

Miss Jean Hammond, the president, presided and carried out the business and opening service of worship along Thanksgiving lines. A little prayer of Thanksgiving "We Thank Thee" in the form of a poem, was read by Miss Nina Andrus, and was followed by a responsive service in song, reading and a story told by Muriel Moorhouse.

An interesting item of business was the invitation to the X.L. Circle to give their pageant, "The Gift Everlasting" at a Sunday night service in Springville United Church in November.

The reading contest is being emphasized in the Circle and several Missionary books were reported as being read. The books are in charge of Mrs. S. Turner and are kept in circulation monthly. Another appropriate poem entitled "Autumn" was read by Vera Davis.

Delightful music was furnished during the evening when Mrs. Percy Dallin rendered a piano solo and Miss Marion Ralston sang "We Thank Thee, Dear Lord."

In a comprehensive resume of the first chapter of this year's study "Eastern Women, To-day and To-morrow" Mrs. A. E. Moorhouse aroused the interest and enthusiasm of the girls. The book promises pleasant evenings of study during the coming winter if this first chapter is typical of the book. "The romance of social change in India" was made vivid by word pictures of yesterday and to-day in the Orient.

Mrs. E. Kitney and Miss Jennie Smart formed a very capable refreshment committee and were assisted by Misses Ralston, Margaret Smart and Mrs. Searles in this service. A jolly candy contest arranged by Mrs. Searles, was enjoyed, Misses Gladys Langton and Jean Hammond carrying away the prizes.

A hearty vote of thanks to Mrs. Searles for her kindly hospitality and to the social committee was tendered on behalf of the Circle, by Mrs. A. Rosborough, seconded by Connie Wagar and endorsed by all present.

The November meeting will be held at the home of Mrs. W. Rose, Morrow street.

Mission Societies Hold Joint Meeting

The Women's Missionary Society of St. Andrew's United Church were joined in their autumn thankoffering meeting by the various missionary societies of the church which included the Elizabeth Bell Auxiliary, the Alpha Mission Circle, the C.G.I.T., and the Mission Band. The meeting, which was held on Tuesday evening in the Sunday School hall, was presided over by Mrs. B. L. Barns, the president of the W.M.S.

Miss Eleanor Stacey read the Scripture lesson, which was followed by prayers by Mrs. Porteous, Mrs. B. McClennan and Miss Margaret Cameron, while the dedicatory prayer for the offering was made by Miss F. Dixon. Miss B. King, who has charge of the Mission Band, led the class in the singing of the chorus, "Sowing."

The special speaker for the evening was Dr. C. V. McLean, M.A., Ph.D., who took for his subject, "The Progress of Missionary Work Around the World." Dr. McLean touched briefly upon the work of the missionaries in Trinidad Island, Japan, Koreo, China, India and West Africa. He pointed out the fact that during the past eight years there had been a considerable reduction in the number of missionaries causing extra work for those who remain in the mission fields. However, he hoped that in the near future it would be possible to add to these numbers and that they would be increased to a good extent.

The meeting was closed with the singing of a hymn and the benediction.

Shop At ZELLERS It Pays

THINGS EVERY WOMAN NEEDS
WHEN DAYS ARE COLDER

Silk and Wool Hose— In all the dark fall shades. Sizes 9 to 10. Pair 59c

Ladies' All Wool Hose in good range of fall shades. Fall fashioned. Sizes 9 to 10. Pair 89c

Children's Reinforced Botany Wool Hose — Fawn shades. Sizes 6 to 9. Pair 29c

All Wool Vests and Bloomers in pink and white. Sizes, small, medium and large. Each 69c

The new close fitted Huggie Vests and Bloomers in pink and white. Sizes, small medium and large. Each 25c

Girl's Fleeced Bloomers — In white and natural shades, in sizes up to 28. Irregulars. Thursday only. Each 16c

Children's Striped Flannelette Sleepers —Button front, V-neck, long sleeves, drop seat. Sizes 2 to 6. Thursday only 36c

"Woolies" are the things in the Undie World

HEAVY FLANNELETTE PYJAMAS
Two-piece in floral patterns, pullover and button style. In small, medium and large 1.59

TUCK STITCH PYJAMAS
Two-piece in mottled pink and blue, round neck. Sizes, small, medium and large. The kind you always paid more for 1.49

Flette Nightgowns
Heavy White Flannelette. Round and V neck. Short sleeves. Shirred front, large size. Thursday 46c

SHOP OUR WINDOWS AND YOU'LL SURELY SHOP OUR VALUES

LEAF HOCKEY STARS NOT SATISFIED WITH CONTRACTS

TO THE VICTORS—An enthusiastic St. Louis fan makes off with home plate after last series game.

MOST COMPLETE SPORT PAGES IN CENTRAL ONTARIO

PETERBOROUGH

EXAMINER SPORTS

Read by More than 18,000 Daily WEDNESDAY, OCTOBER 17, 1934 Sports Department—Phone 1600

NET STAR WEDS—Miss Virginia Rice, tennis star, and her husband, Mel Johnson. They were wed in Boston.

INSIDE THE PADDOCK

BY ART MURRAY

JACK DEMPSEY, the former heavyweight champion has re-entered the racing game having gone into partnership with Willard Mack and purchased a stable and their silks will be prominent this winter at California tracks. Socialite the bad actor who cut up so badly at Dufferin on opening day, has been ordered placed on the schooling list and will not be allowed to start again until he shows better manners at the post.

× × ×

Yellow Metal is not far from a winning effort and before they hang up the curtains at the present Dufferin meeting, we look for him to be returned a winner. He will be sent back to his owners farm and given a complete rest. Did you notice where our old friend Butter Beans done the trick the other day at Narragansett and paid $23.40 for a deuce. Fred Almy is down at Laurel and is ready for the question. This one can sprint with the best company. Rego is another at the same place that will win at a huge price one of these fine days.

× × ×

AQUA CALIENTE is not going to operate this fall but is keeping the plant in condition with a view to holding a meeting next summer. There will be three tracks operating in California this winter and the Mexican course think this would be too much opposition to cope with.

× × ×

Dufferin is sure crashing the headlines these days with nice juicy prices. On Monday the daily double amounted to over seven hundred smackers for a two dollar ticket. Six lucky individuals cashed these precious pasteboards and their winter fuel problems are already solved. Wedding Ring has now won two straight races, his last win being on Monday when he went to the front at the rise of the barrier and was never headed winning easily by a length and a half. As we told you some time ago this one is about as consistent a plater as we have in Canada at the present time. Jockey Jelley who received the broken ribs in the big spill on opening day was around the track on Monday in civilian clothes.

× × ×

THE SMALLMAN Stable have Feudal Lord and Chortle down at Narragansett and as both have had an opener we may see each of them win their next time out. Jim Badame has Lady Marnock as well as Khorasan down there also and this pair will be heard from in a big way one of these days. Early last Saturday morning this track was visited by an immense snowstorm, but by race time it had all melted leaving the place a sea of mud. Snow will not bother the Canadian horses down there as they are more or less used to it.

Tricolor Football Regulars Wrecked

FRATERNITY MEMBERS BANNED FROM SPORT FOR YEAR PERIOD UNDER RULING OF ALMA MATER

Five Players Affected Will Not Be Able to Play in Coming Intercollegiate Games—Twenty-four Medical Students Found Guilty at Queen's.

KINGSTON, October 17.—Twenty-four medical students at Queen's University were found guilty last night of membership in an international fraternity by the Supreme Court of the Alma Mater Society, and were sentenced to a denial of all student, social, political, and athletic rights for not less than one academic year.

Chief Justice M. Leishman consulted less than ten minutes with his junior Justice before arriving at a verdict.

Five members of the Queen's senior football team cannot take part in the coming games as a result of the ruling. The five are: "How" Hamlin, Fred Earle, Colin Dafoe, "Red" McNichol, and "Tilly" Glass. McNichol is out for the season in any case, as he has been in hospital with scarlet fever for some weeks.

A Painful Duty.

"We find these men guilty and they must suffer all the penalties," said Leishman. "It is my painful duty to announce that the students charged shall lose the right to participate in student political, social and athletic life for not less than one academic year."

The decision was greeted with mixed feelings by the 700 or 800 students who had gathered in the gymnasium, scene of the trial. Seats in the form of bleachers occupied about half the floor space and were filled.

None of the students charged was present when judgment was handed down. They had all left the court when their request for adjournment until Thursday night had been refused. The plea for adjournment was based on the grounds that the students had been summoned only the day before, and had not sufficient time to prepare their defene.

J. C. Finlay, who acted as defence counsel, and who was one of the members summoned, admitted that he had sought legal advice and was told that the alleged offenders were entitled to an adjournment. "We know this was brewing four weeks ago," he admitted, "but we could not prepare an adequate defence until we knew the exact wording of the charge."

Bobby Murray Will Lead McGill Team

MONTREAL, Oct. 16 (CP)—Bobby Murray, Quebec Provincial and Canadian Intercollegiate tennis champion, and a contender for a position on Canada's Davis Cup team last summer, will lead McGill University's tennis team into action in defence of their Intercollegiate team championship Thursday on McGill courts.

Four other colleges have entered the event, which will last three days. Entries have been received from University of Toronto, Queen's University, Kingston, Ont.; Royal Military College, Kingston, Ont., and the Universite de Montreal.

War is being waged on field mice which have destroyed half the grain crop in the vicinity of Marienburg, Prussia.

Retains Title

TOMMY BLAND

Canadian lightweight boxing champion, made a successful defense of his title at Ottawa last night when he took a ten-round decision from Eddie Carroll, Ottawa challenger. The verdict went to the titleholder after a furious battle, the judges voting two to one in Bland's favor. Bland weighed 134 3-4 pounds, Carroll 134.

FIGHTS LAST NIGHT

(By The Associated Press)

KANSAS CITY—Joe Alcanter, 135, Kansas City, outpointed Jackie Sharkey, 135, Minneapolis (10).

SEATTLE—Davey Abad, Panama lightweight, stopped Johnny Hines, Hollywood, Calif. (2).

DUKE HANDED PASSOUT CHECK.

PERTH, Australia. — When the Duke of Gloucester son of the King and honor guest at a ball in the Government House, went from the ball room to the supper room, the doorkeeper solemnly handed him a passout check.

The Duke smilingly pocketed it, presumably as a souvenir of his first contact with the great Australian Democratic.

BASS JUMPS INTO BOAT.

LINCOLN, Ill.—Dr. William Fox and C. R. Rogers fished all summer with negligible results. About to give up for the season, they rowed out to a quiet spot in the Illinois river and a four pound bass flopped into the boat beside them.

Owen Sound Greys May Quit Hockey

OWEN SOUND, Oct. 17.—(C. P.)—Owen Sound Greys, once rulers of junior hockey in the Dominion, may not appear this season, because of finances. Greys have suffered financial reverses during the last few years, and may not be able to form a squad this year.

Owen Sound looks to Olympics to make a name for themselves in intermediate Ontario Hockey Association company. There is a possibility a junior club may appear.

DEAN FOLLOWS CARL HUBBELL AS MOUND ACE

Baseball Writers Almost Unanimous in Voting Dizzy National League Award.

WANER IS RUNNER-UP.

CHICAGO, October 17 (A.P.). — And still they call him "Dizzy." He's the most valuable player in the National League.

He's the idol of St. Louis, the talk of the baseball world.

He's making thousands of dollars for himself, cashing in on his fame.

He was christened Herome Herman Dean. They called him Jerome when he was picking cotton for less than a dollar a day, but when he began to skyrocket across the baseball horizon they started calling him "Dizzy."

A few million hard-working people wouldn't mind being called "Dizzy" if they could duplicate some of his deeds or pocket half of his cash.

The "most valuable player" award of the National League is the latest honor to fall to the pitching sensation of the championship St. Louis Cardinals. The Dizzy one came within two points of a perfect score in the selection by a committee of eight representing the Baseball Writers' Association of America, which votes the honorary award each year, getting 78 votes out of a possible 80, his margin was 29 points over Paul Waner, Pittsburgh outfielder, who finished second with 50 points. Joe Moore of the Giants was third with 42, and Travis Jackson, New York, next with 39.

Dizzy succeeds Carl Hubbell, ace of the Giants' pitching staff, who obtained only 16 votes. Other leaders were: Melvin Ott, Giants, 37; James Collins, St. Louis, 32; Bill Terry, Giants, 30; Curt Davis, Philadelphia, 16; Paul Dean, St. Louis, 16; and Hal Schumacher, New York, 16. Twenty-five players received votes in the balloting.

Lack of a pilot compelled the withdrawal of the only airplane entered from India in the Melbourne Centenary air race.

Goose Gets Back To His Ducks

Sounds like a mixup in the barnyard, but all we mean is that Leon "Goose" Goslin, Detroit Tigers' heavy hitting outfielder, is back among his ducks on his farm near Salem, N.J. And his gun is all greased to go after the wild ones.

CURLERS AGREE ON FURTHER CHANGES IN TANKARD PLAY

Double Rinks to be Used in Preliminaries—Singles in Finals.

ANNUAL MEETING.

TORONTO, October 17. — Ontario Curling Association, in annual session at the Victoria Club here yesterday with thirty-two clubs represented, made another departure in the arrangements for the Ontario Tankard and Governor-General's Cup competitions.

It will be remembered that these events were conducted last year as single-rink affairs after previously being played as double-rink competitions for many, many seasons. This innovation did not meet with the approval of all the curlers, so a compromise was effected yesterday by which two rinks from each club will be used in the preliminary games of the groups and single rinks in the finals. Also, the finals will be played in connection with the Ontario Bonspiel (formerly the Toronto Bonspiel), which will be held here in February. This means that the curlers can kill two birds with one stone, so to speak. As many of the Tankard and District Cup rinks came to Toronto for the bonspiel in any case, the one trip will serve.

Shorter Games in Finals.

Other stipulations decided upon for the finals of these events include the use of neutral stones. In the preliminary games, sixteen ends will be played, but the finals provide for only twelve ends. It will also be permissable, if the club concerned so desires, for the two rinks to take part in the finals, but each will have to play separately.

Owing to the illness of President Harvey J. Sims of Kitchener, Vice-President F. J. Lucas of the Toronto High Park Club occupied the chair. Mr. Lucas was later elected to the presidency by acclamation, as were the other officers for the 1934-35 season.

Yank Hurler Weds

MR. AND MRS. CHARLEY RUFFING.

Miss Pauline Mulholland, of Nokomis, Ill., becomes Mrs. Charles Ruffing, wife of the New York Yankee pitcher.

SMYTHE PLENTY WORRIED OVER SALARY "BEEFS"

Paul Thompson Refuses Figure Offered Him By Chicago Hawks.

STAYS IN CALGARY.

Flat Walsh May Pilot Windsor Entry in International League.

(By The Canadian Press)

Holdout trouble is piling on the shoulders of Clem Loughlin, Chicago Black Hawks' new manager. Following a breach with Lorne Chabot over salary the world champions' pilots finds Paul Thompson is balking at the figure offered him.

× × ×

Thompson, one of the main reasons Hawks got where they did last season, is still in Calgary and intends staying there until he receives a better offer.

× × ×

Conny Smythe, too, is having his worries over contracts. He has come to terms with three of last year's regulars, Buzz Boll, Happy Day and Frank Clancy and four youngsters—Red Metz, Reg. Hamilton, Bill Hollett, Pep Kelly and Art Jackson.

× × ×

The Toronto Maple Leaf manager is reported to have slashed the salaries of several of his big stars and they don't like it. All, however, are expected to start training at Galt, Ont., to-morrow and wrangle with Smythe between setting up exercises and practice skates.

× × ×

Flat Walsh, who used to tend goal for Montreal Maroons and managed Quebec Beavers last year, may pilot the Windsor entry in the International Hockey League. Bulldogs are reported to be after his contract and it is probable he will coach the complete team Maroons intend farming out to Windsor.

× × ×

Harold Starr, the Ottawan who played most of last Winter with the border team, will be sent there again with another defenceman and three forwards.

× × ×

Dave Kerr and Alex Connell, if he is permitted to leave his position in Ottawa, will battle it out for the goalie's job with Maroons and the loser will be sent down the river to Windsor.

GOLF FACTS NOT THEORIES!

By ALEX. J. MORRISON

The real meaning of consistency in golf seems to be the subject of much doubt.

Certainly there is little doubt as to the rareness of consistency in performance. Yet any number of golfers believe they are really consistent performers.

They always picture themselves going 'round in figures close to their best scores, and when they shoot many strokes above their expectations they dismiss the upset by calling it an "off day." As a matter of fact, their good scores were "luck" scores.

If they stopped to analyze those good scores they would be amazed at the number of "breaks" that aided them in cutting off strokes. The really consistent players, like Sarazen and other first-flight pros, play golf that is mechanically and basically sound.

There is little chance to error in their swings. And the secret is trained muscles.

Terriers Will Start First Game To-Night

VANCOUVER, Oct. 17 (CP) — Orillia Terries, Canadian box lacrosse champions, step out to-night in the first of a five-game exhibition series with Vancouver St. Helen's, runners up to New Westminster Salmonbellies in the British Columbia championship race.

Billed as a five-game series, the battle between the champions and the Vancouver squad will end as soon as one of the teams have won three games. The second game will be played Saturday night, and the third October 23. The other two games, if necessary, have been set for October 25 and 27.

A manuscript of Beethoven's phantasy for piano, chorus and orchestra, Opus 80, was found recently at Munich, Bavaria.

Our Boarding House . . . . . By Ahern

A "NEW DEAL" in HOTEL RATES

FINE ROOM with BATH

NO ADDITIONAL CHARGE WHEN OCCUPIED by 2 PERSONS

from $2.50 to $5.00 PER DAY

A FEW SINGLE ROOMS FOR $2.00 A DAY

Across from the magnificent, world-famous Radio City

Careful management insures atmosphere of security, refinement and quiet. Convenient to all theatres and shopping centers. A Hotel of character and distinction selecting guests today . . . as always.

FAMOUS TABLE D'HOTE RESTAURANTS

BREAKFAST FROM 35¢ • LUNCHEON FROM 60¢ • DINNER FROM 75¢

Write for our 3 day & 2 night "All Expense Trip" in New York—$11.00

Garage opposite hotel

Hotel BRISTOL

129-135 West 48th Street, New York City

T. Elliott Tolson, President — Joseph E. Bath, Manager

Up goes the Value of your NICKELS

To-day's Buy! A big, generous, old-time favourite

now 5¢

BEN BEY CIGARS

Good to the last puff

Product of an independent Company . . . all Canadian capital, owned and operated by Canadians for over 50 years

Southenders Blank King George 6-0 In School Soccer

CAPITOL TO-DAY and THURSDAY

LAST COMPLETE SHOW AT 8.20 P.M.

TO OUR PATRONS:

"The World Moves On" is an exceptionally fine production, and one that should be seen from the beginning. This feature, on account of its length, will be shown only once in the evenings, at 8.20 p.m.

IT'S ONE OF THE SEASON'S FINEST PRODUCTIONS!

With Pride
FOX FILM
presents

THE WORLD MOVES ON
THE LOVE STORY OF A CENTURY

On the Same Program
JIMMY DURANTE
LUPE VELEZ
"Strictly Dynamite"

MADELEINE CARROLL • FRANCHOT TONE
Produced by Winfield Sheehan • Directed by John Ford • Author: Reginald Berkeley

CARPET BALL

The games got off to a good start this week, and it is regrettable to note that some other teams desire entry after the games have started and the schedule all drawn up, but here's hoping they will take advantage of their notices next season.

Scores have been steady, but Regent Taxi took it in the neck with a 22-2 beating, whilst the lowly St. Luke's trimmed St. John's by a score of 20 to 1, and Silverwood's bowed to the Orange Hall to the tune of 19 to 1.

Week's Results.

K.O.P. No. 13, 9-12; St. John's No. 2, 8-6.

S.O.E. No. 12, 7-12; L.O.L. No. 16, 10-13.

St. George's No. 11, 10-11; A.O.F. No. 21, 6-5.

St. George's No. 13, 4-12; W.O.W. No 19; 12-8.

All Saints' No. 4, 14-10; W.O.W. No. 20, 7-6.

All Saints' No. 5, 11-9; St George's No. 10, 6-8.

All Saints' No. 6, 6-8; St. George's No. 9, 13-10.

K.O.P. No. 14, 1-5; L.O.L. No. 18, 19-12.

L.O.L. No. 16, 7-2; L.O.L. No. 15, 9-22.

St. John's No. 1, 9-8; L.O.L. No. 17, 8-6.

St. John's No. 2, 7-8; All Saints' No 4, 6-9.

St. John's No. 3, 1-12; St. Luke's No 7, 20-5.

St. George's No. 8, 12-12; L.O.L. No 14, 4-4.

League Standing.

Team	No. Play.	Won	Lost	Pts.	Aver.
4	4	3	1	6	.58
13	4	3	1	6	.52
18	2	2	0	4	.84
15	2	2	0	4	.77
6	2	2	0	4	.75
11	2	2	0	4	.65
9	2	2	0	4	.62
5	2	2	0	4	.58
1	2	2	0	4	.54
16	4	2	2	4	.39
7	2	1	1	2	.66
19	2	1	1	2	.56
2	4	1	3	2	.44
3	2	1	1	2	.34
17	2	0	2	0	.46
12	2	0	2	0	.45
10	2	0	2	0	.42
6	2	0	2	0	.38
20	2	0	2	0	.36
21	2	0	2	0	.35
14	4	0	4	0	.20
22	0	0	0	0	0

PERRY TO RETAIN AMATEUR STATUS

Will Not Turn Professional for Some Time to Come, if Ever.

(By Bob Cavagnaro)

NEW YORK, Oct. 17 (AP)—When John Bull trots out his Davis Cup team for defense of the international tennis trophy next summer, Fred Perry still will be in England's line-up.

You can take that from no less an authority than Leighton Crawford, member of the British Cup selection committee, who returned recently from the Pacific Coast, where he talked with Perry.

Crawford scouted stories and suggestions that Perry plans to turn professional this year.

"I wouldn't say that Fred never will become a professional," Crawford said. "It is my opinion, however, that he won't join Vines and Tilden and the others for some time to come, if at all.

"Perry enjoys his popularity with his countrymen in England, and I dare say he wouldn't be very popular if he turned professional.

"He has England's lofty place in the tennis world in his heart, and you can bet that he'll be playing on the Davis Cup team next summer. It's funny how these rumors pop up from time to time."

Crawford went to the Pacific Coast as manager of a team of three English girls—Betty Nuthall, Katherine Stammers and Freda James.

Aside from being impressed with what he considered the promise of superiority of California net players over the rest of the world, he visualizes in Donald Budge, red-haired youngster, the makings of another Fred Perry.

Still Pedal-Pushing

Torchy Peden

Six-day bike racing season is in full swing again and the Vancouver redhead teamed with his diminutive partner, Audy, consequently hit sport page headlines once more. They finished second to the Winter-Muller combination at Montreal, but with the highest point total for the meet. They hope to lead the field at the Toronto pedal grind opening Oct. 21st.

Favorite Enfield Wins Cesarewitch

NEWMARKET, England, Oct. 17 (C.P. Cable).—The favorite Enfield won the famous long-distance handicap, the Cesarewitch Stakes, from a high-class field this afternoon.

Enfield, backed down to even money just before the start, finished half a length in front of Shining Cloud, which started at 20 to 1. Penny a Liner, at 33 to 1, was the same distance back in third position.

Shining Cloud was second and Penny a Liner third in the field of 27 that raced over the two and a quarter mile route.

KING EDWARD IN TOP PLACE

Perfect Combination Counts as South-enders Take 6-0 Victory.

LEAD FROM START.

King Edward soccer team consolidated their position in the Public School League, yesterday afternoon at the expense of King George boys at King Edward Park, by registering six goals to nothing. Perfect combination beat the individual efforts of the losers.

Good Combination

With smart combination King Edward took an early lead when J. Mackness registered from a flag kick. After five minutes' play, their front rank hovered around the King George goal to make the count two when Murduff picked the far corner of the goal. The East City boys tried individual play that was easily checked by their opponents to permit their forwards to play combination upon the custodian who had to admit defeat by Mackness. Robinson, in goal, repeatedly held his charge in check but again submitted to defeat when Leggitt sent a long shot in below the bar. Half time, King Edward 4, King George 0.

The second period opened up with the South enders confining themselves to defensive tactics to hold the East city boys to mid-field. When an opportunity precented itself, King Edward instroduced the combination play to increase the count when Mackness-Murduff pair split the defense to beat the goalie. Near the finish, an Anderson-Nokes triangle movement accounted for the last counter. King Edward 6, King George 0.

King Edward—W. Ferguson, goal; H. Leggitt and B. Howden, full backs; W. Harvey, M. Grose and N. Tarkington, halves; N. Nokes, J. Mackness, C. Murduff, W. Anderson and R. Post, forwards; subs E. Jobe, S. Henwood and Campbell.

King George—D. Robinson, goal; R. Scriver and D. Eason, full backs; A. Cooper, G. Hawkes and G. Bocock, halves; D. Ralph, R. Ball, E. Partington, A. Northcott and F. Gandy, forwards; subs D. Delong and E. Eason.

GOLF FACTS NOT THEORIES!
By ALEX. J. MORRISON

Number 433.

Continually seeking phrases that will help to put over an idea, I've come upon one which has proven quite successful.

Simply telling a pupil that he must have as much weight on his heels as he has on his toes doesn't get over the idea of proper heel and toe balance. The pupil invariably leans forward, placing too much weight on his toes.

I tell my pupils to "sit down on their heels." This idea of sitting down on the heels seldom fails to get the weight where it should be.

Most golfers put too much weight on their toes and they don't realize it until they try swinging with a better distribution between heel and toe.

Try sitting down on your heels next time you swing.

Number 434.

Very often experts will pick up the ball before holing out. Sometimes they drive into the rough or a hazard and tell the caddy to pick it up.

The good player may have a reason for this. Certainly he doesn't do it because he can't play a recovery shot. While it isn't good practice, it doesn't do much harm in this case.

However, the less skilful player can hurt his game by dropping into such a habit. By failing to play out of hazards the day will come when he'll be afraid to try these shots. His fear of all obstacles will be multiplied and even his tee shots will suffer.

The best thing to do at all times is to take what comes and don't give up until your ball is in the cup.

SPORTS DAY BY DAY

Baseball, Lacrosse, Soccer Softball, Bowling, etc.

By E.A.O.

While somewhat remotely situated from the far-flung battle-front of American gridiron wars, still Canadians do take a dispassionate interest in the big games over there and read through the colorful stories of upsets and the crowning of new heroes. One of the never-neglected duties of sport scribes in the States appears to be the making of selections for the mythical All-American football team. Even the editors of weeklies away off in the sticks relieve the tedium of long Autumn evenings by joining in this national pastime of picking their favorites from the crop of football stars. Then why shouldn't a Canadian daily take a hand in this intriguing sport.

• • • • • • •

This column is quite willing to nominate its own all-American team even though the season has still several months to run. It is very improbable that any of the names mentioned here will be dislodged when the final roll is called for the all-American. Pittsburg has two great players for the team in Oeljniczak and Wojcihonvski. Then Carnegie Tech weighs in with Chyczewski and Trbevich. And it is even related in this connection that the retirement of Wally Steffen, coach at Carnegie, was brought about by his necessity of having to call Chyzewski and Trbevich to practice.

• • • • • • •

That Dartmouth lad Geniawicz can not be left of our all-American, although at the present moment he is having a tough fight to displace Yarschinsky, of Muhlenberg, and Prybyla, of Rhode Island. Scouts report that Fieramosca, of Wagner College, has all the qualifications of an all-American, and they also suggest the possibilities of S..vinske and Chevitski, of Dickinson U.

• • • • • • •

Grybowski, of Illinois, looks as though he might be a likely candidate for our all-American squad, and Lafayette University has a sure pair in Bialkowski and Jiadosz. Then at Buffalo College are two players, whom other selectors might overlook but who are sterling material for our all-American, Pelszynsk and Zuk. Then Washington States comes along with a pair, Zeboyovski and Iezzi.

• • • • • • •

Another outstanding thing about this team is that it is practically penalty proof. A judicious official may call one of the boys for an infraction of the rules, but he'll soon tire of calling many of them. But the team will have to work along without substitutes, because it would be asking too much of Alejniczak to go in and report that he, Oeljniczak, was going in for Pelczynski, especially in the official happened to ask, "Who"

• • • • • • •

But all kidding aside, if our Canadian rugby teams such as Ottawa, Montreal, Argos and Hamilton keep on importing American stars to play our Canadian game, the sports scribe may be picking all-American Canadian teams.

• • • • • • •

It will be "Peterborough Day" at Belleville on Saturday when both the local intermediate squad and P.C.I. senior team invade the Quinte City to do battle on the gridiron. And both squads know the necessity of securing victory and will make the trip fully primed to give their best.

• • • • • • •

The intermediates had a full practice last evening and began to learn a series of new plays to spring on the Quinte huskies. Several players are recovering nicely from minor injuries gain in last Saturday's fray. Jack Hope's knee received a bad blow and was badly swollen during the last half of the game, but by the use of heat treatment it is expected that he will have the full use of his leg by Saturday and will be able to continue doing the team's kicking. Jack Kirkwood, who suffered a blackeye in the tussle, is able again to see daylight through the injured optic. The rest of the squad are in fine fettle and are confident that they can cop a win. Last night's drill was one of the most profitable the team has had all season and new precision was injected into the plays. Friday evening the squad will attend the Supper Club luncheon at the "Y" and then receive a chalk talk to prepare them for Saturday's combat.

• • • • • • •

No opportunities have been missed by Coach Bamforth's Garnet and Grey squad to improve their play. In practise special attention is being paid to the forward pass in order to perfect the squad in the use of this spectacular offensive play.

Manager Bill Terry Denies Report That Carl Hubbell is to Be Traded

York Giants, deposed from the seats of the baseball mighty this year, will undergo a shakeup before the 1935 campaign rolls around, but there is no reason to expect the talented southpaw, Carl Hubbell, will be traded in the process of club alterations.

From his home in Memphis yesterday, Manager Bill Terry added his denial to the somewhat indignant reaction at Giants' headquarters here over the circulation of reports that Hubbell would be offered to the world champion Cardinals for one of the Dean brothers.

So far as this particular piece of gossip is concerned, the Cardinals are no more anxious or willing to part with either Dean than the Giants are to let go of Hubbell, hero of the 1933 season and winner of twenty-one games this year, despite a poor finish.

The only foundation for the Hubbell yarn is a story that has been going the rounds since the collapse of the Giants. According to this tale, Terry had harsh words with Hubbell and blamed the southpaw for several critical defeats, to which Carl retorted he had been overworked earlier in the season and unable to perform at his best in the last drive.

The belief is that Dick Bartell, captain and shortstop of the Phillies, will come to the Giants during the winter in exchange for Blondy Ryan, George Watkins and a pitcher. Some baseball writers think this deal is all set but the signing.

BOARD REFUSES TO PAY FOR PLAYERS' INJURIES

WINDSOR, Ont., Oct. 17 (CP) — A $40 bill for treatment of an injured member of the collegiate football team has been returned to the hospital by the Windsor-Walkerville Vocational School Board which refused to accept responsibility for the players injuries.

Pointing out that as long as the school participates in sport, accidents will result, Trustee Hart suggested the school should insure itself against these mishaps. Trustee Desmarias countered this by stating such a policy was too expensive because it involved taking out policies for each individual player.

WESTEND SQUAD 4 TO 0 WINNERS

Robson is Successful Scorer as Queen Mary Defeats Queen Alex. 4-0.

REGULARS MISSING.

Without the aid of two of their regular players, Staunton and Kingston on the defense, Queen Alex had to admit a four-goal-to-nothing defeat from the ever-improving Queen Mary eleven at Nicholls Oval, yesterday afternoon, in the Public School Soccer League.

Exchanges Even

The spin of the coin fell in favor of the Queen Alex boys who made raids upon Neiman's charge to test out his ability in goal. Thereafter, Queen Mary confined the play to their opponents' goal where the full backs blocked their progress by clever kicking and clearances. Time and again, Queen Mary had a goal at their mercy but over-anxiousness to score spoiled their efforts. In fact, Mortimer travelled inside the defense often to miss the upright by inches, while Robson dribbled his way towards goal to find the full backs nipping the ball away from his foot at the crucial moment. Morrow and Parnell broke through occasionally to test Neiman in goal who cleared easily upfield. Half time—Queen Mary, 0, Queen Alex 0.

Defense Fell Away

On resuming, Queen Mary concentrated in swinging the ball from wing to wing to open up the opposing defense that left an opening for Robson who travelled down the wing, outwitting the halves, until Queen Alex. goalie saved his parting shot but not sufficient to prevent the Queen Mary player touching the ball into goal. A little later, he repeated the same performance by banging a low grounder into the corner of the upright. Encouraged by their success, the Westenders bombarded Brown's charge until Merritt drove a terrific drive against the full-back player to divert the ball past the custodian. In the last minute of the tussle, Robinson carried the ball right through the opposition to give the custodian no chance to save. Queen Mary 4, Queen Alex 0.

Queen Alex.—K. Brown, goal; M. Johnstone and J. Parnell, full backs; R. Pink, M. Pakenham and J. Elliott, halves; H. Morrow, B. Beebee, R. Parnell, J. Parnell and G. Dundas, forwards.

Queen Mary—A Neiman, goal; R. Crary and S. Botnick, full becks; E. Routley, J. Robson and . Keller, halves; B. Hamilton, J. Merritt, D. Mortimer, J. McGregor and C. Nicholls, forwards.

BANDITS RELEASED 3 MISSIONARIES

$140,000 Was Demanded, But Mission Refused to Pay Any Money.

CHANGTEH, Honan Province, China, Oct. 17 (A.P.).—A group of foreign missionaries, including a former Canadian girl, captured by bandits a week ago, arrived here to-day from Eastern and Northern Kweichow Province.

Miss Grace Emblen, a British subject, who once lived in Winnipeg, another Briton and a Swiss missionary had been held for 500,000 Mexican dollars ransom money (around $140,000). It was not immediately apparent how their release had been effected.

The China Inland Mission, to which they belonged, had announced the money would not be paid. Wives of the two men who were taken captive with Miss Emblen had been allowed to return to Kweichow, when all had gone to attend a meeting.

PLANE OFFICIALS REFUSE PASSAGE FOR VERMILYEA

LOS ANGELES, Oct. 17 (C.P.).—When an airline refused to transport a handcuffed prisoner, the return of Harold W. Vermilyea to Belleville, Ont., to face charges arising from the axe-murder of his aged mother, was delayed yesterday.

Refusal of the Transcontinental-Western air line to accept a manacled prisoner was based on a company policy designed to avoid creating uneasiness among other passengers, aviation officials explained.

Inspector H. K. Gardiner of the Ontario Provincial police said he would delay Vermilyea's return pending advice from Canada on whether to leave by plane with the Ontario, Calif., fruit packer unmanacled or go by boat, as he originally had planned.

Vermilyea was arrested at his Ontario, Calif., home 36 hours after his mother, Mrs. Nathaniel Vermilyea, was slain near Belleville, Oct. 4.

Regent ENTERTAINMENT

LAST TIMES TO-NIGHT
7 and 9 o'Clock
Come Early—Feature Picture
Starts 7.20 and 9.20

FRANK CAPRA PRODUCTION
CLARK GABLE and CLAUDETTE COLBERT
It Happened One Night
Columbia PICTURE

THURSDAY AND FRIDAY
Return Engagement by Popular Request

You'll like it even better than "State Fair"

WILL ROGERS
in
DAVID HARUM
LOUISE DRESSER with EVELYN VENABLE
KENT TAYLOR STEPIN FETCHIT
Directed by James Cruze
From the novel by Edward Noyes Westcott

You'll Laugh as You Never Laughed Before.

City Church Basketball League

School rugby, which each year holds up the Church Basketball League, is again holding up that league. At last night's executive meeting at the Y.M.C.A. it was decided to hold the league open until Friday, Oct. 19, when the league executive meets again at the Y.M.C.A.

* * *

Three Juvenile games were scheduled for this Saturday to start the league. St. John's Juveniles are drawn to meet Knox at 6 p.m., Trinity and Murray Street clash at 6.35, while last year's Juvenile finalists, St. Andrew's and George Street, renew their argument at 7.20 p.m.

* * *

The Church Basketball League is sure of a banner year, with a possibility of 15 teams, which would be better than any of the three years since organization. In the Junior section six teams have entered: Murray Street (last year's champs), George Street (1933-34 finalists), Trinity, and three new teams: St. Paul's, who look about the best on paper; a smart St. James' team, and St. Andrew's. Park Street and St. John's have asked for a little time to decide on this section. This group will be held back, so as not to interfere in any way with school rugoy.

* * *

The Juvenile section will be much the same as last year, and looks like a toss up to pick a winner. The entrants in are St. Andrew's with all of last year's champion team except Allen, their defence stalwart; George Street, last year's runners up; St. John's, who were slated for the finals last year until accidents riddled their team; Knox; Trinity, who had the best defensive record last year; and Murray Street, a new entry in the Juvenile section. St. James' entry has not yet been positively confirmed, and St. Paul's are thinking it over.

* * *

If seven or less teams enter this section, a single schedule will be played; if eight or more teams are entered the section will be split. Knox, St. John's, Trinity, and Murray Street being in A division with the remaining teams being in B division. Each division will play a double schedule, with the first and second teams of each division being in the playoffs. The same play-off system that has proven so effective in church softball being used.

* * *

All the executive were present last night. J. C. McClenaghan (chairman), Harry Walsh, Nels Stanger, Walt Ward and Don Charlton (secretary - treasurer). This executive meets again Friday, Oct. 19th, at 7 p.m., when the final playing arrangements will be made.

* * *

The executive adopted the rule allowing Juvenile players to play one game in the Junior section without losing their Juvenile status. Another rule, that of allowing a player who had committed four fouls to remain on the floor, with the permission of the fouled team, has been rescinded.

* * *

Teams are reminded that their entries are past due, and these six team—Knox, St. John's, Trinity, Murray Street, George Street, and St. Andrew's—are reminded of their games Saturday night.

Return From Arctic

Cockburn McCallum, 17-year-old King's Scout of the 44th St. Margaret's Troop, Winnipeg, is about the happiest of the Dominion's 65,000 organized Boy Scouts. He has just completed a summer-long cruise awarded him as a "travelling scholarship" into the Eastern Arctic and Hudson Bay aboard the Hudson's Bay Company supply ship Nascopie. The steamer made about 25 calls and distributed supplies for 37 governments and trading posts in the Far North, covering approximately 12,000 thrilling miles during the voyage.

Attendance at greyhound races in England in the last six years totaled more than 90,000,000.

Hawaii will simplify its tax laws on the basis of a wider distribution of the burdens of taxation.

Trade between Hankow, China, and the United States is reviving.

England's Idea Of How Rugby Is Played

England plays rugby, but not the way Canada does. Football in the Old Land means soccer, and rugby is a much different sport from the more Americanized version seen on Canadian gridirons. Here is a struggle for the ball during a London England, Mercantile League match, with all players piled up in a good old-fashioned scrimmage. Note the shorts worn by the players and lack of football harness seen on Canadian players.

The Eighth Commandment

By NORMA HENDRICKS

(Continued from Yesterday)

CHAPTER 6

When Lee had seen two of his men depart on their errand, he returned to the attic room to find Wilson irritably pacing the floor there and Miss Edwards near by.

"Look here, inspector," he demanded, "you certainly don't think anyone in the department did it, do you?"

Lee hesitated. He knew he was making the professor angry, but he didn't see how he could help it. Professors were a new kind of creature to him, he thought wearily, and he didn't know how to handle them. He prayed silently for Blade. But Blade was off on business of his own.

"Of course, professor," he began calmly, "I don't know much about colleges or teachers. But this is murder and sometimes when people get mad they commit murder. It seems to me," he concluded, pointedly "that college professors are just as apt to get mad as anybody else."

Wilson stopped his angry pacing. His scholarly face turned a pale rose and he looked a little astonished.

Lee went on. "Who do you think did it?"

"A tramp, I suppose, or a robber." Wilson shrugged his shoulders. "I don't know. But granting that we are as prone to murder as anyone else, no one of us had any reason to do it."

"The man himself was reason enough," Miss Edwards put in suddenly and frigidly. Lee looked at her sharply. Since he entered the room, she had not spoken except for her first sentence. If Lee had known it, she had been fighting a silent battle, her dislike for him warring with her hatred of Reeves. Reeves had lost.

Lee suggested they return to the seminar room.

"They say it's not kind to speak ill of the dead, but he'll do less harm dead than he did alive." Having started, Miss Edwards went on like an old-fashioned schooner under full sail. She'd tell this policeman a thing or two.

"The way he talked to that nice, quiet wife of his was criminal, officer, positively criminal. And his attitude toward the young women in his classes was unbelievable. More than once after they had finished a conference with him, they have come to my office and wept. He told them they wrote sentimental tosh. Why, some of those girls were my best students last year." Her voice was sharp and bitter.

"He had no soul, no appreciation of the finer things in life. Why just yesterday he quarreled with Mr. Jamieson here, who's been his best friend, and threatened—and said ——" Her voice faltered in confusion and died away. She looked about her hastily.

Ruth Turner was glaring at her. Jamieson had grown quite pale, but he never moved.

"And threatened ——" repeated the inspector sternly.

"I don't know," stammered Miss Edwards. "My—my door was closed and I didn't hear it all."

"Did you hear Jamieson threaten to kill Reeves?" He purposely twisted the two names. "Come now, Miss Edwards, tell me all you heard."

Her face cleared. "No," she said in relief, "I didn't. And after all, Reeves is the one who's dead, isn't he?" She smiled triumphantly at Ruth Turner.

"Pardon me, inspector," interrupted Wilson, clearing his throat in a worried manner. "Has anyone been sent to break the news to Mrs. Reeves? Poor child! She was very fond of her husband. I'm afraid Miss Edwards exaggerated a little his treatment of her. He was naturally a rather gruff man." He glanced apologetically at the older woman.

Lee caught a curious tingling in the air. Wilson's face was full of honest distress for the widow. But the other three had stiffened slightly at her name. Where did she fit into the story? He decided to find out for himself. The questioning here could wait till the others arrived.

"If you will just give me her address, professor, I'll run up now while we're waiting for Walker and Henderson."

Wilson hesitated a little. "I hope you won't think I'm interfering, but wouldn't someone she knows, some woman perhaps, be a better bearer of the news? It can't be a pleasant errand, but my wife, I feel sure, would be willing to relieve you."

"Don't worry about me. It won't be the first time I've had to do the job." Wilson was shocked, but Lee looked quite cheerful as he picked up the card on which the professor had written the address.

This was a swell murder investigation, he thought disgustedly as he went out. Some talk, some funny things going on and none of them meaning a thing. He stopped to light his pipe in the hall. First, somebody swipes the gun after the murder's discovered. Then the boys find that room on the third floor. (That room opened with one of those office keys and so must be in some way connected with one of the men who carried them. But how?) And finally this quarrel between Reeves and Jamieson with the wrong man making the threats. He shrugged and went on. Maybe when he saw the widow, they'd get moving somewhere.

Sergeant Brown stood on guard at the front door. "Leave the door to that room opened," Lee ordered pointing to the seminar room. "And stand near it where you can see the front door as well. Listen to what that bunch inside say. I don't want them making up any stories to tell me."

Sergeant Brown went inside, as Tim Blade came around from the rear of the building. "Oh, there you are, Tim," called Lee. "I'm going up to the street to see the widow. Want to come along?"

"Not especially," came the indifferent reply. "I just came from there."

(To be continued.)

THE STARS SAY . . .

By GENEVIEVE KEMBLE

For Thursday, October 18.

A particularly lively and memorable day may be presaged, according to the dominant lunar transits. It is a time for great efforts in the pursuit of high goals and great ambitions, especially in employment or in bidding for the preferment, support and friendship of those in places of power and authority.

Those whose birthday it is may be prepared for a year of great advancement and prestige, particularly progressing in the good graces of those in power and authority. These may be approached for recognition and support in attaining lofty goals, with the fruition of high hopes assured.

A child born on this day should be capable, enterprising, ambitious and adventurous and should reach high place and prestige through its fine qualities and talents.

Lakefield

The W.M.S. of the Lakefield United Church is holding a sale of home cooking and afternoon tea on Thursday, October 18th. The proceeds will be sent to the needy hospitals in Western Canada. The tea will be held at the home of Mrs. H. R. Wagar on Regent street and will be from 3 to 6 oclock.

The Women's Institute is holding a progressive euchre party at the home of Mrs. J. H. Moore, Douro, on October 20th. This is the second of a series of card parties held by the Institute during the Autumn season. The first, held at Mr. J. A. Murphy's home on September 21st, was a real success.

The Agricultural Society is putting on a dance in the town hall on Friday, October 19th.

Red Moncrief and his Hay Makers, provided the music for the successful dance held in the town hall, on Friday evening, under the auspices of the Northern Light Lodge, L.O.B.A.

Highlanders of Scotland are forming their first gliding club at Elgin.

Campbellford

Mr. and Mrs. William Boyd, with Billy, Bruce and Victor, were the guests of Mr. and Mrs. George Couch, Front street, over the week-end.

Miss Grace Woods, R.N., of Toronto, is visiting at the home of Major and Mrs. J. M. Bygott, Sebastopol street.

Mrs. John A. Anderson, of Canrobert street, has returned to town after a pleasant visit to Toronto where she was the guest of her son, Mr. Harry Anderson, and Mrs. Anderson.

Mr. Purdy Pettey, of St. Louis, Mo., is in town visiting his aunt, Mrs. E. Vermilyea, of Canrobert street.

Miss Frances Anderson, R.N., of St. Joseph's Hospital, Toronto, has returned to resume her duties, after a pleasant vacation spent with her parents, Mr. and Mrs. John A. Anderson.

Miss Bernice McDonald, who has been the guest of Miss Kathleen Wilson, of Ranney street, has returned to her home in Georgetown.

Mr. and Mrs. Robert Fox and family are removing from Grand road and will take up residence on Sebastopol street in the house recently vacated by Mr. and Mrs. W. Thompson.

Major Harold N. Carr, M.P.P. for Northumberland, presided at the ceremonies of the opening of Trenton-Carrying Place and Trenton-Frankford highways last week.

ENO'S "FRUIT SALT"

Relieves Constipation . . . Pleasant-Tasting and Refreshing

Mr. and Mrs. J. C. Ballantyne, with their son, Donald, were the week-end guests of Mr. and Mrs. C. B. Williams of Inkerman street.

Mr. and Mrs. George Hammond, with Mr. and Mrs. Hillard Jones, were the guests of Mr. and Mrs. Albert Hammond, of Stirling, during the past week.

Mr. and Mrs. Thomas Donnan, accompanied by Mrs. B. Demorset and son, of Stirling, were recent guests of Mr. and Mrs. George Kingston, of Frank street.

Mr. Jack Haig, of Belleville, was a visitor in town over Sunday.

Mr. C. B. Williams, of Bridge street, has received the appointment of inspector of motor vehicle drivers, and assumes his new duties immediately.

The Men's Liberal Club held a meeting over Thomas Craighead's store on Monday evening for the purpose of electing officers.

Mr. and Mrs. Robert Ingram, of Inkerman street, visited friends and relations in Springbrook over the week-end.

The October meeting of the Seymour West Women's Institute will be held at the home of Mrs. Gordon Shearer on Thursday, October the 18th, at 2 p.m. Roll call, "A prevention of colds." Paper, "Developing and protecting our children." Anyone having articles made of hemp sacks please bring them as an exhibit and aid the supervisor of the same, Mrs. Edward McConnell. The report of the Belleville convention will be given, as well as other business attended to, and a good program has been provided.

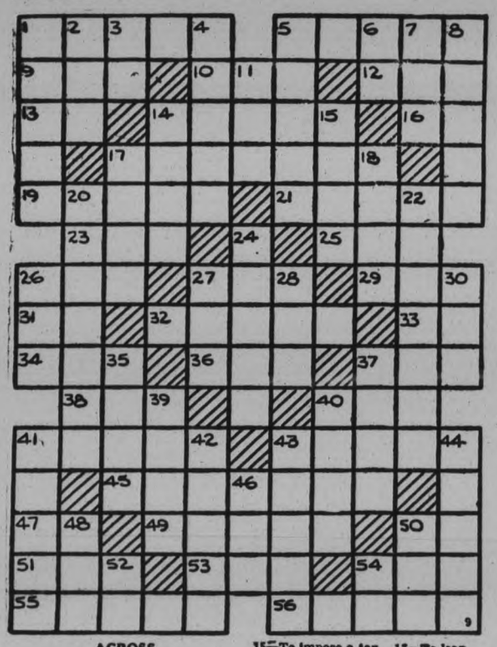

ACROSS

1—An elevated platform
6—To ponder 9—The fifth month
10—Likewise not 12—Also
13—Indefinite article
14—To assist
16—Bachelor of Arts (abbr.)
17—A type of horse
19—As distinguished from clergy
21—Aft 23—To rise in air
25—An affirmative vote
26—Astern 27—To forbid
29—A falsehood
31—Louisiana (abbr.)
32—Famous Holland plant
33—Mountain (abbr.)
34—To flow back 36—To decay
37—A meadow
38—Bulky piece of timber
40—A male child 41—Measured
43—Plane surfaces
45—Barbed fishing spear
47—County (abbr.)
49—To act over again
50—Master of Arts (abbr.)
51—Trouble
53—South African antelope
54—A friend 55—Successive
56—Frighten

DOWN

1—Not large 2—A color
3—Yes
4—A diplomatic messenger
5—To inscribe
6—Impersonal pronoun
7—A sailor 8—White withage
11—A cereal grain
14—A condition of aristocracy
15—To impose a tax 17—To lean
18—To wind
20—Courteous in manner
22—Clothing 24—A drawing room
26—An alcoholic beverage
27—Prickly head of a plant
28—Egg of an insect
30—A Greek letter 35—The two
37—To lend 39—A toothed wheel
40—A deer track
41—A South American parrot
42—Sediments
43—Any central point
44—The dish of a balance
46—God of the Woods and Hills
48—A dignified poem
50—To disfigure 52—Onward
54—Pennsylvania (abbr.)

Answer to previous puzzle

SCHAEFER OUTPOINTED

NEWCASTLE, Eng., Oct. 16 (CP Cable)—Chuck Parker of Barnsley easily outpointed Paul Schaefer, welterweight champion of Canada, in a 12-round bout here. Although he was downed to a count of nine in the second round, Parker fought back well, using both hands with effective punishment.

Schaefer's performance was a bit wild. He missed frequently.

THE TUTTS By Crawford Young

BRICK BRADFORD—In the City Beneath the Sea

By William Ritt and Clarence Gray

MUGGS McGINNIS

Friends to the End!

By WALLY BISHOP

HIGH PRESSURE PETE

Patent Applied For

By GEORGE SWAN

TILLIE THE TOILER

By Russ Westover

BRINGING UP FATHER

By George McManus

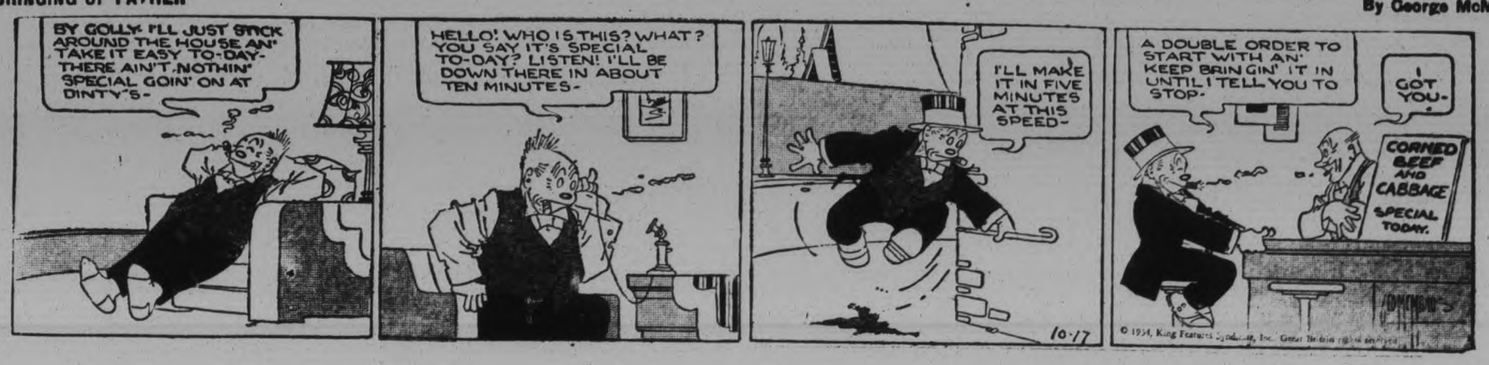

BUY · SELL · PROMPTLY · ECONOMICALLY
Read these CLASSIFIED COLUMNS!

WANT AD. RATES

Cash 1 cent per word or figure per insertion.

Minimum Charge, 25c for Any Advt.

If Charged 1½ cent per word or figure per insertion.

Phone We will call for your ad. and give you the cash rate. **1600**

CHARGES:

Card of Thanks	50c
In Memoriam (up to 2 inches)	75c
Over 2 inches, per inch	50c
With black border, extra	25c
Birth Notice	50c
Death Notice	50c
Locals (Back Page), per inch	$1.40
Black Local (Back Page), inch	$1.40

Index to Examiner Classified Want Advts.

Agents Wanted	L
Boarders Wanted	F
Business Opportunities	K
Chiropractor	U
Cottages, Summer Resorts	E
Dressmaking	Z
Employment Wanted	J
Female Help Wanted	H
Found	N
For Rent—General	C
For Sale—General	A
General Notice	T
Help Wanted—Male or Female	X
Live Stock	O
Lost	M
Male Help Wanted	G
Personal	R
Pet Stock	W
Poultry for Sale and Eggs	P
Radio	I
Real Estate	D
Salesmen Wanted	Y
Situations Vacant	V
To Rent—Houses & Apartments	B
Used Cars for Sale	S
Wanted—General	Q

a For Sale—General

BOY'S OVERCOAT, TWELVE YEARS. Girls' Winter Coats, Twelve and Sixteen years; Misses' Dresses. 569 Harvey. 2d-91-1262A

YOUR PHOTOGRAPH — THE MOST Personal Gift you can make. Lewis R. Parks' Uptown Studio. 'Phone 1194. 3d-90-1228A

100 BUSHELS TURNIPS, 10c A BUshel. 'Phone 3339M. 3d-90-1227A

QUEBEC HEATER, CHEAP. 203 Townsend Street. 2d-90-1224A

GARLAND HEATER. APPLY JOE Collings, 262 Munroe Avenue. 3d-90-1221A

MAN'S OVERCOAT, REAL BARGAIN. 'Phone 1199M. 3d-90-1216A

TAPESTRY COUCH, NEW. 'PHONE 2351J. 3d-90-1235A

44.40 RIFLE, GOOD CONDITION 'Phone 1436F. 3d-90-7384A

12" MIXED WOOD, $6; 90 PER CENT. Hardwood. 'Phone 2097. 6d-93-7385A

NO. 1 WINTER POTATOES, 50c AT House. Winter Cabbage, large head, 25c per Dozen. Carrots and Beets, 60c a Bag. Turnips, 40c. Onions, $1.25. 'Phone 2097. 6d-93-1239A

FRESH CHELSEA BUNS WEDNESday. Special, Pan 10c. Jean Ruth Shoppes. 2d-90-1270A

POULTRYMEN—START YOUR PUlets Now on a Bag Marmill Egg Concentrates, Laying Mashes. Also Mix your own Chop. 25 Tons were sold last season. E. A. Scott, 93 Simcoe Street. 'Phone 2540. 2d-90-7301A

LARGE FUEL OIL BARREL, MUSIC Cabinet, and Xylophone Set (3-Octave). 2484J. 515 Albert Street. 5d-91-1284A

FRESH RAISIN AND SUGAR COOKies—A Real Buy, Dozen 10c. Jean Ruth Shoppes. 2d-90-1268A

HAY FOR SALE. 'PHONE 3478. 5d-93-1260A

THOSE TASTY FRIED TWISTERS— Regular size, Dozen 25c Jean Ruth Shoppes. 2d-90-1267A

HAPPY THOUGHT RANGE, WATER Front, Reservoir. 667 George. 3d-91-1265A

MAN'S OVERCOAT, SIZE 38. - 147 Stewart. 3d-91-1266A

DELICIOUS HOME-MADE MEAT Pies—Wednesday Special 5c. Jean Ruth Shoppes. 2d-90-1269A

PIANO, WITH BENCH, NEW CONDIdition; $60 if sold To-night. 'Phone 3475W. 3d-91-1272A

NOTICE

IN MAILING REPLIES to Box Numbers at The Examiner, please put sufficient postage on the envelope to ensure the Box-holder getting them. Stamps are not necessary, of course, if left at the Office.

a For Sale—General

DRY MIXED WOOD, $2 LOAD. 'Phone 2409. 6d-91-1161A

MIXED WOOD SPECIAL — MAPLE, Elm, and Whitewood at $3.50 Half Cord, Cut. Thompson's, 2260. 6d-94-7355A

BODY HARDWOOD, 4-FT., MIXED Wood and Slabs, cut as required; Kindling, 2 Bunches for 25c. Edwards' Fuel and Cartage, 71 Ware. 'Phone 178. 6d-92-1202A

DRY MIXED WOOD, $2 LOAD. 'Phone 2506J. 5d-93-1273A

HORNE'S BAKING POWDER — Small 8c, Medium 13c, Pound 23c. Record Store. 2d-91-1276A

DEFOREST - CROSLEY CABINET Radio, 8 Tubes, $35.00. Apply 162 Aylmer Street. 3d-17,19,22-1287A

CARS GREASED 50c, TRUCKS 65c. We use highest quality Grease in high-pressure Electric Gun. High quality Motor Oil, changed in car, 75c per Gallon. Oil-a-teria, 182 Simcoe Street. 'Phone 777. 1d-90-1289A

MARTIN ORME HIGH - GRADE beautiful case Piano, perfect condition, including Bench. Cheap for cash. 'Phone 2284. 2d-91-1302A

UPRIGHT PIANO, RUGS, DINING Table, Coal Annex, with Water Front. Cheap for cash. 'Phone 1469F. 3d-92-1300A

APPLES. 5 WOLSLEY STREET. 'Phone 3006. 4d-93-1315A

ENGLISH PRAM, AND JACKET Heater. 'Phone 1462. 3d-92-1312A

HEATER, USED ONLY 2 MONTHS, $8. 527 Chamberlain. 3d-92-1305A

b For Rent—Houses and Apartments

PART DUPLEX, CONVENIENCES; reasonable. Apply 183 Antrim. 6d-92-1181B

TWO FURNISHED FRONT BEDrooms, conveniences, near Bonner-Worht. Write Box 1253, Examiner. 3d-91-1263B

LOWER HALF HOUSE, 417 STEWART Street, party renting it to heat, with hot water furnace, $10 a month for Winter and $15 Summer. Apply after 4 p.m. 3d-91-7398B

SNAP! SMALL HOUSE, $16, HANDY C.G.E., adults; 6-Room House, North, $18. Apartment, $18, central. Apply 293 Dalhousie Street. 'Phone 278. 3d-91-1271B

HEATED HOUSEKEEPING ROOMS. Central. 106 McDonnel. 3d-91-1275B

HOUSE NO 338 RUBIDGE STREET hot water heating Possession can be arranged. Apply 437 George Street. dtf-5244B

HOUSE 190 RUBIDGE STREET, POSsession 7th of October. Apply 437 George Street. dtf-6931B

ROOMS FOR LIGHT HOUSEKEEPing. 294 Stewart. 3d-90-1233B

TO RENT — UPPER DUPLEX, 463 Gilmour, Five Rooms, complete bath, with attic bedroom and garage; hot water heating; wired for electric cooking, piped for gas cooking; newly decorated. Apply to 479 Gilmour, or 'Phone 524 33d-90-1230B

TWO GOOD HOUSES, CENTRAL; conveniences; reasonable rent. Immediate possession. 'Phone 789F. 6d-93-1243B

CLEAN, BRIGHT HOUSE AND Apartment. Apply Afternoons, between Two and Five, 166 McDonnel Street. 2d-91-1291B

FURNISHED, HEATED HOUSEKEEPing Rooms, central. 'Phone 2664F. 3d-92-1290B

HOUSE, 481 HOMEWOOD. OR WOULD Rent Four or Five Rooms, garage. 3d-92-1292B

THREE-ROOM APARTMENT, NEWly decorated; central. Apply 170 Charlotte. 3d-92-1295B

HEATED, FURNISHED BEDROOM, central. 'Phone 2212W. 3d-92-1288B

FURNISHED 7-ROOMED HOUSE, nice locality, 568 Charlotte Street. Rent moderate. Apply H. J. McCannan Real Estate, Simcoe Street. 3d-92-7401B

WEST-END — BRICK HOUSE, 6 Rooms, conveniences; hardwood floors, newly decorated; garage. Apply 455 Elm Street. 1d-90-1301B

MODERN APARTMENT. 286 DALhousie. 3d-92-1303B

BRICK HOUSE, SEVEN ROOMS, bath, furnace. 486 Murray. 3d-92-1306B

THREE UNFURNISHED ROOMS — 2477W. 3d-92-1304B

TWO BRIGHT FURNISHED OR UNfurnished Rooms for Light Housekeeping. Apply 217 Rubidge. 3d-92-1308B

SIX-ROOM BRICK, PARNELL Street, bath, garage, garden — Eighteen Hundred. Nine Acres, good buildings, close to City. Exchange for City Property. A. E. Thmopson, Kresge Building. 'Phone 536. 1d-90-1314B

c For Rent—General

STORE, NO. 173½ SIMCOE STREET Immediate possession. Apply 437 George Street. dtf-1397C

GARAGE TO RENT— CONVENIENT to Downtown Offices and Stores. Apply 437 George Street. dtf-1092C

d Real Estate

FOR SALE — EAST ½ LOT 20, CONcession 3, Emily, 100 Acres; good location. Immediate possession Apply 437 George Street, Peterborough. dtf-4222D

FIVE-ROOMED BRICK VENEERED House for Sale or Exchange for Smaller House in or nearer City. Apply 48 Orpington Road, North Monaghan. 3d-91-1255D

f Boarders Wanted

BRIGHT FRONT ROOM, CHOICE meals. 144 Murray Street. 3d-90-1226F

g Help Wanted, Male

COMMISSION PAID WEEKLY SELLing Red Tag Nursery Products, 900 Varieties of Finest Trees and Shrubs. Fullest co-operation given, with finest Free Equipment and Sales Help. Write Dominion Nurseries, Montreal. 3d-3,17,31-7228G

WANTED — EXPERIENCED FARM Hand, Middle-aged, steady; must know all work around Farm; good home. Will hire for month, if satisfactory by the year. Apply Mrs. Mary Garvey, R.R. No. 3, Indian River. 3d-92-1299G

h Help Wanted, Female

RELIABLE MAID; MUST SLEEP OUT. 317 Margaret. 3d-90-1240H

j Employment Wanted

EXPERIENCED HOUSEKEEPER, CAPable of taking full charge. City only. 'Phone 533F. 3d-91-1274J

LADY, CAPABLE OF TAKING FULL charge, wishes Housekeeping or Practical Nursing. 356 Stewart, or 'Phone 694J. 3d-91-1256J

l Agents Wanted

AGENTS! CANADA'S CELEBRATED "Royal" Series Personal Christmas Greeting Cards. Dollar a Dozen and up. Splendid profit. Experience or capital unnecessary. Five Dollar Sample Book Free to workers. Bradley-Garretson Brantford Ontario. 12d-97-1149L

MONEY EASILY EARNED AS AGENT for our Reliable Trees and Shrubs Commission paid weekly. Complete range of 900 Proven Varieties Red Tag Nursery Products. Finest Free Equipment to help you sell. Write Dominion Nurseries, Montreal. 2d-10,24-7313L

m Lost

BLACK SPANIEL PUP, 6 MONTHS old. Finder please 'Phone 130. 3d-90-1231M

FRIDAY NIGHT, BLACK PURSE, containing Money. Reward. 'Phone 1061M. 3d-90-1237M

BLACK RIGHT HAND KID GLOVE 'Phone 2529. 3d-91-1277M

SMALL BOSTON TERRIER (FEMALE) Dark Brindle. Answers to "Tip." Reward. 'Phone 3722F. 3d-92-1284M

o Live Stock

FOR SALE — 3 YOUNG HOLSTEIN Cows, due to freshen soon. Joe Allen, Douro. 3d-92-1293O

PURE-BRED SHROPSHIRE AND Cheviot Ram Lambs, and also Aged Rams. Prices reasonable. 'Phone 90 ring 24, Hastings. 2d-17,24-1264O

FOR SALE OR EXCHANGE — ONE Oxford Ram and Springer Holstein Cow. Jos. Tedford, Watsaw. 2d-91-1316O

q Wanted

WOOD TO CUT WITH SAWING Machine. 'Phone 2063J. 12d-91-912Q

WANTED — TO GET IN TOUCH with person travelling to Saskatchewan by Rail. Write Box 1307, Examiner. 3d-91-1307Q

JACKET HEATER TO GIVE 250-FT. Airation, also 4 Small Rads. Black's Store, 281 George. 2d-90-7387Q

WANTED — BED - SITTING - ROOM and Kitchenette, with private family; central. Write Box 1283, Examiner. 2d-92-1263Q

WARM BED-SITTING-ROOM, WITH Kitchenette; must be central. Write Box 1261, Examiner. 3d-91-1261Q

WANTED — APARTMENT, UNFURnished, Heated, 3 or 4 Rooms; adults; central. Write Box 1263, Examiner. 2d-90-1263Q

WANTED—OLD GOLD AND SILVER. Highest price paid. Phillips' Dental Laboratory, 408½ George (opposite Lech's). 6d-94-7390Q

QUEBEC COOK STOVE, BURN COAL or Wood. 'Phone 3231. 3d-91-1258Q

WANTED — ROOM AND BOARD BY Young Man, near Collegiate Institute; private home preferred. Write, stating terms, to Box 7396, Examiner. 3d-91-7396Q

WANTED — BY ELDERLY GENTLEman, Room and Board; must be central and reasonable Write Box 1215, Examiner. 3d-90-1215Q

YOUNG LADY WANTS BOARD AND Warm Room. Furnished or Unfurnished, convenient to Westclox Write Box 1229, Examiner 3d-90-1229Q

WOOD TO SAW, BY MACHINE. 'Phone 2409. 5d-94-1163Q

s Used Cars for Sale

FOR SALE — ESSEX SEDAN, 1929, in splendid running shape. Apply 90 Cameron Street. 'Phone 2313W. 3d-90-1257S

BARGAIN — 1931 FORD COACH, wonderful condition. Terms arranged. 'Phone 2656W. 3d-92-1259S

Aids Vanderbilt

Lady Thelma Furness, the former Thelma Morgan, sister of Mrs. Reginald G. Vanderbilt, seen as she arrived in New York. Lady Furness will probably take the stand to defend the character of her sister, who is now in a court fight to regain custody of her 10-year-old daughter, Gloria Vanderbilt.

BADEN-POWELL OFF TO WORLD RALLIES

Chief Scout in Good Shape for Long Tour to Include Canada.

LONDON, Oct. 17 (C.P.).—Lord Baden-Powell, famous Chief Scout, who has arranged a world tour which will last nearly 10 months, including a visit to Canada next year, has quite recovered from his serious illness of some months ago. He will hold a series of inspections all over the world, and hopes to engender a feeling of comradeship among the boys of all nations.

"The Chief Scout is in very good health and is looking forward to the trip very much," Lady Baden-Powell told a reporter. "We shall sail from London October 27 in the Orama, and hope to be back about the end of July in time for the big Rover meet which will take place in Sweden early in August next year."

Lord and Lady Baden-Powell will be accompanied by their two daughters. Inspections of Boy Scouts and Girl Guides will be held at Gibraltar, Toulon, Port Said and Aden. It is also planned to attend a rally at Colombo, the Australian world jamboree, to which Scouts from nearly 40 nations have been invited, and the Australian Rover Scout meet. There will be rallies in various parts of Canada and Newfoundland.

t General Notice

CARPENTER AND CABINETMAKER —Storm Door and Storm Sash Made, Fitted to order. Hardwood Floors. Furniture Remodelled. Repairs and Alterations. Prices reasonable. 'Phone 1759F. 6d-10,12,15,17,19,22-1083T

MARCELLING, FINGER WAVING, Shampooing. Helen Doherty, 705 Water Street. 'Phone 2046M. 3d-92-1286T

H. VINER HAS RE-OPENED BARber Shop, 265 Carlisle Avenue. Adults 15c, Children 10c. 3d-92-1280T

HALLIDAY'S STORM WINDOWS — Combination Doors. Cheapest, best. Please 'Phone 1086. 3d-92-1294T

PAINTING, PAPERHANGING, AND Graining. 'Phone 2581. 4d-93-1298T

NORTH-END SHOE REPAIRING AND Dyeing, George at Park Hill Road. All work fully guaranteed and Prices Very Moderate. 3d-17,19,21-1297T

Pet Stock

FOR SALE — WELL-BRED PURE Black German Shepherd Pups, 3 months old. 27 Brown Street. 3d-91-1278W

z Dressmaking

DRESSMAKING — COATS, SUITS. Remodelling. Fur Coats Relined, Repaired, Fit and Style guaranteed. By Day or at Home. 'Phone 1542W for appointments. 3d-90-1246Z

DRESS AND MANTLE MAKING — Furs Remodelled and Relined. Alterations. 'Phone 809W. 503 Harvey 3d-91-1279Z

ADVERTISE IN THE EXAMINER

EARLIEST CHURCH IS 130 YEARS OLD

First Anglican Cathedral Outside of British Isles Built in Quebec.

QUEBEC, Oct. 17 (C.P.)—With its history redolent of the earliest services of the Anglican church in Canada, the congregation of Holy Trinity Cathedral, of which Very Rev. Dean A. H. Crowfoot is now rector, recently celebrated the 130th anniversary of the consecration of the present edifice, Aug. 28, 1804. It was the first Anglican cathedral outside the British Isles.

Flags of the 69th Regiment of Foot, carried at Quatre Bras and in the Indian Mutiny, hang limply in war-worn tatters about the walls of the cathedral. Ragged-edged Bibles and religious books presented by various monarchs and princes of England lie about on shelves in the dust of the ages, mute remembrances of Quebec's colorful past.

Service in 1681.

The first Anglican services at Quebec after conquest by the British were held in the Recollets chapel, built in 1681. This building was destroyed by fire in 1769 after being used by Guy Carleton as his headquarters during the assault by Arnold and Montgomery in the American invasion of 1775. The site of this old chapel was chosen for the erection of the present cathedral in 1793 by Bishop Jacob Mountain with the permission of King George III.

An important item of historical interest within its aged walls is the famous golden cloth on the altar table. It was used at the coronation of George III and was donated by the monarch upon the consecration of the cathedral.

Copy of St. Martin's-in-the-Fields in London, one of the great Wren's finest architectural creations, Holy Trinity is not only a venerable bulwark of the Church of England, it is a storehouse of treasures and memorials. The walls are covered with memorial tablets to bishops, governors, generals, naval and military officers. Here, in the chancel, was buried the Duke of Richmond, 10th Governor-General of Old Canada, a veteran of Waterloo, whose wife gave the ball at Brussels immortalized by Byron.

Fraserville

Fraserville Young People are to be congratulated on winning the banner given by the Peterborough Presbytery Young People's Union, for having the largest percentage present at the evening session of the Young People's Convention, held at St. James' Church, Peterborough, on Friday. This is the second time the Fraserville Young People have won the banner, winning it in 1932.

Delegates attending the afternoon session were: Misses Pearl Carl, Mildred Moncrief, Edith Holden, Mona Holden of Toronto, Rev. and Mrs. E. M. Cook, Edythe Cook, and others who attended the evening session were Misses Blanche Reesor, Jean Holden, Mary Wood, Roberta Wood, Mildred McMurray, Ruby Cunningham, Alita Moore, Bonna Clarke, Marjorie Vance, Leah McMurray, Mabel Henry, Messrs. Frank Lackey, J. A. Hill, Ernest Moore, Leigh Hewitt, Harry Cunningham, Melville Wood, Melville Lawence, Keneth Pennington.

Mr and Mrs. Ray Finlay attended Roseneath Fair on Friday.

The Ladies' Aid held their monthly meeting at the home of Mrs. Robert Holden on Wednesday. Two quilts were completed for the bale to be sent out West.

Mrs. Harry Brown attended the W.M.S. meeting at the home of Mrs. S. S. Staples of Springville on Wednesday.

Miss Mona Holden returned to Western Hospital on Sunday after spending a couple of weeks with her parents here.

Guests of Mr. and Mrs. Walter Monrief on Sunday were: Mr. and Mrs. W. L. Moncrief of Omemee and Mr. and Mrs. W. McElroy and family, and Mrs. S. McElroy, Sr., of Keene.

Mr. and Mrs. James Clarke attended the anniversary services at Cavanville on Sunday morning when the special speaker was the Rev. D. N. McCammus of London, a former pastor of the Fraserville circuit.

Mr. and Mrs. W. G. Waterman and family and Mr. and Mrs. P. C. Moncrief were among those from Fraserville who attended Benafort anniversary service on Sunday morning.

Mr. and Mrs. Jim Jackson and family, of Otonabee, spent Sunday with her parents, Mr and Mrs. J. A. Carl.

Mr. and Mrs. Kenneth Moncrief and daughter Greta attended Cavan anniversary services on Sunday.

Miss Holden of Cavanville is visiting her brother, Mr. Robert Holden.

Fraserville anniversary services will be held on Sunday, October 21, with Rev. R. M. Patterson of Sunderland preaching at 11 a.m. and 7 p.m. The choir assisted by Mr. Edgar Shortt, of Peterborough, are preparing special music.

QUICK PRINTING SERVICE Modern Plant

Foursome Happy, Though Divorced

Chicago, Oct. 17. — Chicago's merriest "social foursome," it is now agreed, are the Strotzes and Butlers. Because they are "happily divorced."

Since their divorce they appear to like each other better than ever.

Maxine and Harold Strotz are half of the foursome: Maxine's sister Marjorie and Paul Butler are the other half.

Romance?

Now that Maxine has decided to to devote her time to fashion designing in New York, society is watching the Strotzes with wonderment as well as envy.

Does a husband in love with the woman who divorced him remain in Chicago when she goes to New York? Does real romance come with divorce?

Society will allow eventually, about the first question. About the second, society must keep on wondering.

Maxine and Harold had a cocktail party fifteen minutes after they were divorced. They are seen together at all the fashionable affairs. The orchids she wears, their friends say, come with his card attached. They seem so frightfully happy.

Small wonder that the smart set is envious, admiring, wondering.

Almost a Year

Then there are Maxine's younger sister, Marjorie, and Paul Butler, society's other happily divorced. They have had their decree almost a year now, months longer than the Strotzes. Polo matches, parties, yachting, you may see them together.

The Butlers and the Stratzes were society's clubbiest foursome before they scampered in and out of the title.

It is reversing the order of things. But society says they all seem so much happier now.

Monthly Report City's Health Department

The following reports submitted by Dr. G. Murray Fraser to the Board of Health, include vital statistics for September; report of the sanitary inspector and detailed report of the medical officer of health:

Reportable Diseases

	Sept 1934	Sept 1933
Chickenpox	3	-
Erysipelas	-	1
Gonorrhoea	1	-
Poliomyelitis	-	1
Scarlet Fever	-	1
Tuberculosis	6	-
Typhoid fever	-	1

Births, Marriages and Deaths

Population 22,869

	Sept 1934	Sept 1933
Births	36	59
Marriages	28	22
Deaths	25	28

Causes of Death

	Sept 1934	Sept 1934
Other infections and parasitic disease	1	1
Cancer and other malignant tumours	2	-
Cerebral haemorrhage, cerebral embolism and thrombosis	3	2
Diseases of the heart	9	7
Other diseases of the circulatory system	2	-
Diseases of the liver and biliary passages	1	-
Other diseases of the digestive system	1	-
Nephritis	2	-
Puerperal septicaemia	1	-
Diseases of the skin and cellular tissue, and of the bones and organs of locomotion	-	1
Congenital debility and malformations, premature birth and other diseases of early infancy	2	1
Senility	-	4
Violent or accidental deaths (suicide and homicide excepted)	1	1

Sanitary Inspector's Report for September, 1934

Garbage Complaints	21
Yard and Lane Inspections	20
Eating Houses and Cafe	6
Market Inspections	4
House Inspections	6
Scavenger Complaints	7
Incinerator Visits	10
Stable Inspections	3
Milk Vendors' Licenses	4
Bakeshop Inspections	1
Houses unfit for habitation	1
Butcher Shop Inspections	2
Hen coop inspections	2
Milk tests	42
Paper off bill board left on George street	1
Fruit store inspections	14
No garbage receptacle	13
Garbage not out for collections	2
540 Gilchrist street to supply tenant with water	2
Notified 20 cream vendors on market and restaurants	20
Can. National Ry. siding throws paper out of cars; told Mr. McNabb	1
Tuberculosis	6
Chickenpox	3
Gonorrhoea	1
Spinal meningitis	1

Detailed Report of Activites of the Medical Officer of Health for Sept.

Communicable Disease—	
Investigations	5
House visits	6
Hospital visits	10
Certificates	11
Medical—	
House visits	5
Office visits	7
Hospital visits	-
Prescriptions	1
Inspections—	
Dairies	2
Bakeries	2
Restaurants	1
Stores	11
Houses	3
Hotels	1
Schools	13
Office—	
Interviews	20
Letters	57
Lectures	1

Women Hold Forth When Mayors Meet

HAMILTON, Oct. 17.—(C.P.) — Mayors of Ontario who came to Hamilton to discuss relief matters were subject to an eloquent demonstration of just what a problem relief is when they attempted to begin their sessions in the City Council Chamber.

Thirty women and children ensconsed themselves in the Council Chamber, claiming that some of their number had been evicted from their homes, and refused to move. The Mayors wanted to go ahead with their business, but the women were obdurate. Police were called, but stood looking about rather helpless. Mayor Wilton stormed but to no avail. Fifteen minutes ofter the sessions were supposed to have started, the women still held the fort.

Mayor Wilton gave the women just so long to vacate the Council Chamber, and then police were ordered to remove them. The officers did so, most of the introducers leaving peaceably, although one or two had to be lifted bodily.

BUSINESS AND SOCIAL STATIONERY

THE most casual announcement, and the most formal wedding invitation earn equal care and attention here. You will be more than pleased with any printing we do for you. Inspect our modern plant at your leisure.

PETERBOROUGH EXAMINER

BARRISTERS AND SOLICITORS

GORDON & ELLIOTT — Barristers Solicitors, Notaries, Patents and Trade Marks Money to Loan 'elephone 3300 Hon. G. N. Gordon K.C., Alexander L. Elliott.—Toronto Office: 410 Saturday Night Building, 73 Richmond Street West Telephone Number Elgin 8831

GALL & CARLEY — Barristers, Solicitors, Notaries, corner Hunter and Water Streets (over Canadian Bank of Commerce), Peterborough, Ontario. Telephones: Office No. 66 R. R. Hall, K.C., residence No. 403 T. J. Carley, LL.B., residence No. 3036.

PECK, KERR & McELDERRY— Barristers, Solicitors and Notaries Office: 415 Water Street, Peterborough. Telephone 1950. E. A. Peck M.P., P. D. Kerr K.C., V. J. McElderry, K.C.

NOTICE TO CREDITORS.

IN THE MATTER OF THE ESTATE of JANE HARRIS, Late of the Township of Otonabee, in the County of Peterborough, Married Woman, Deceased.

NOTICE IS HEREBY GIVEN, That all Creditors and others having CLAIMS against the Estate of the said JANE HARRIS, Deceased, who died on or about the 26th Day of April, A.D. 1934, are required to deliver or send by post prepaid, on or before the 30th Day of November, 1934, to the undersigned, James Fordyce Strickland, the Solicitor for the Administrator of the said Estate, their names and addresses and full descriptions and particulars in writing of their Claims and Statement of their Accounts and the nature of the Securities (if any) held by them, duly verified by Statutory Declaration.

AND TAKE NOTICE, That after the said 30th Day of November, 1934, the Administrator will proceed to distribute the Assets of the Estate among the parties entitled thereto, having regard only to the Claims of which he shall then have had notice.

JAMES FORDYCE STRICKLAND, 373 Water Street, Peterborough, Ontario, Solicitor for Administrator. 5d-17,24,31,7,14-7407

COURT OF REVISION.

A COURT OF REVISION will be held in the City Council Chamber, in the City of Peterborough, on Friday, the 2nd Day of November, 1934, at 7.30 o'clock p.m., to hear Appeals respecting the Assessment of the said City made in 1934 for 1935.

Peterborough, October 16th, 1934.

S. R. ARMSTRONG, City Clerk. 1d-90-7408

CANADIAN NATIONAL RAILWAYS TIME-TABLE.

(Corrected to September 30.)

8.55 a.m.—For Lindsay, Orillia, Midland, Toronto, Hamilton Buffalo, London, Windsor, and Detroit.

12.15 Noon— For Port Hope, Oshawa, Toronto, Hamilton, Buffalo, Philadelphia, and New York. Connects at Port Hope with the Maple Leaf Ltd. for London, Windsor, Detroit, Port Huron, Flint, and Chicago. Makes connection East-bound for Cobourg, Belleville Kingston, Brockville, Montreal

1.00 p.m.—For Lakefield.

5.12 p.m.—For Lindsay, Toronto, and connects at Toronto with International Ltd for London, Port Huron, and Chicago also with the Continental Ltd. for Winnipeg, Edmonton, and Vancouver; with the North Bay, Timmins, Rouyn, and Cochrane train and with the 11.45 p.m. train for Hamilton, London, Windsor, and Detroit.

7.30 p.m. (Sundays only) — To Toronto and points West.

8.20 p.m.—For Hastings Campbellford, Stirling, Belleville Kingston, Brockville, Cornwall, Montreal, and connects with the Maritime express for all cities in the Maritime Provinces, also connects at Montreal for all cities in the New England States.

Daily—

1.55 a.m.—Pool Train from the C. P. R. Depot for Ottawa, and makes connection at Ottawa for Montreal. All Trains operate Daily (except Sunday) from Canadian National Railway Depot Charlotte and Bethune Streets, unless otherwise shown

CANADIAN PACIFIC RAILWAY

(Effective Sunday, September 30)

Going East—

4.55 p.m.—Indian River, Norwood, Havelock. Daily except Sunday

7.40 p.m.—From Toronto Daily except Sunday.

11.15 a.m.—Havelock, Tweed, Smith's Falls, Ottawa, Montreal, Quebec, Boston, and New York Daily except Sunday.

11.10 a.m.—Sunday only to Havelock.

1.55 a.m.—Havelock, Tweed, Kingston, Perth, Ottawa, Smith's Falls, Montreal, St. John, Boston, and New York daily.

Going West—

5.15 a.m.—Toronto, Guelph, Goderich, Hamilton, Galt, Woodstock, St. Thomas, London, Chatham, Detroit, Chicago, and New York daily.

7.20 a.m.—Toronto, Hamilton, Brantford, Buffalo, New York, Galt, Woodstock, London, Chatham, Detroit, and intermediate points. Daily except Sunday.

9.35 a.m.—To Lindsay and Bobcaygeon.

3.30 p.m.—Toronto, Hamilton, Buffalo, Rochester, Boston, Woodstock, London, Windsor, Detroit, Chicago, and intermediate points between Peterborough and Toronto. Makes connections with the Trans-Canada Limited for Winnipeg and Vancouver. Daily except Sunday.

5.45 p.m.—Sunday only for Toronto and points West.

DAVIS-THOMPSON COMPANY

Insurance and General Agency

433 GEORGE STREET - PHONE 40

THE TORONTO SAVINGS & LOAN CO.

ESTABLISHED 1885

3% ON DEPOSITS

Interest paid or added half yearly, 30 June and 31 December, in each year. Every facility is afforded to Depositors both in depositing and withdrawing their money.

For sums of $100 and upwards this company's debentures afford a safe and profitable investment. Further information in regard to which will be gladly furnished upon request.

SAFETY DEPOSIT BOXES FOR RENT

W. G. MORROW, Managing Director.

Office Hours: 9 a.m. to 4 p.m. Open Saturday's until 5 p.m.

SCOTT'S SCRAPBOOK · · · By R. J. Scott

'JUST ONE MORE LITTLE DRINK' IS DEATH OF 'CIGARETTE GIRL'

"Dresden Doll" Wife Becomes Angry When Husband Warns Against Drinking.

HER LAST HIGHBALL

CHICAGO, Oct. 17.—"She wanted "just one more drink."

And she had it—but she never will have another.

Perhaps you will remember her, if you visited the fair this season. She was the delicately beautiful cigaret girl in the Streets of Paris—"like a Dresden doll," one artist called her. She was Dorothy McCall.

What you probably never knew before is that she was married. Her husband, Garland McCall, came home Monday after a three months absence. "Business."

Midnight Highball.

It was in their apartment that they celebrated the husband's homecoming. Another girl lived there, too, Irene Brantigan.

Midnight had passed when Dorothy came out of the kitchen carrying a highball. Her husband said:

"You've had enough, Dorothy—don't drink that."

She laughed and said:

"Just one more."

But he arose and took it from her. She saw him pour it into the kitchen sink.

2 Powerful Poisons.

Slowly she turned away and went to the bathroom. Her husband and Irene waited. They heard her scream and they ran to her.

Dorothy was writing on the floor. They took her to the Henrotin Hospital, but when they got there she was dead.

She had taken her "one more drink"—a mixture of two powerful poisons.

Wave Lengths

Station	Metres	Kilocycles
CKNC, Toronto	291	1420
CFCF, Montreal	500	600
CFCO, Chatham	500	600
CROO, Ottawa	...	880
CFRB, Toronto	435	890
CFRC, Kingston	...	915
CKAC, Montreal	411	730
CKCR, Waterloo	198.6	1510
CRCT, Toronto	312.5	640
CHML, Hamilton	297	1010
CKCL, Toronto	517	580
CKCO, Ottawa	...	1010
CKPC, Brantiford	322	930
CKOC, Hamilton	268	1120
CKLM, Windsor	357	1030
CKTB, St Catharines	349 9	1200
KDKA, Pittsburg	306	980
KMOX St Louis	275	1090
KYW, Chicago	394	1020
WABC, New York	349	860
WBBM, Chicago	389	770
WBEN, Buffalo	333	900
WEAF, New York	354	660
WENR Chicago	345	870
WGR, Buffalo	545	550
WGY, Schenectady	379	790
WHAM, Rochester	261	1150
WKBW Buffalo	302	1480
WJZ, New York	394	760
WJR, Detroit	400	750
WLW, Cincinnati	428	700
WMAQ Chicago	447	670
WTIC, Hartford	282	1060
WTAM, Cleveland	280	1070

U. S. CONSUL DIES.

GIBRALTAR. — Richard L. Sprague, United States' consul at Gibraltar, a post which has been in his family for 102 years, died to-day. He was 62 years old.

Sprague suffered a sudden attack of diabetes early this month which necessitated an emergency operation.

Shortage of fodder in Germany is causing farmers to feed reeds growing beside lakes to their animals.

Achieves Tiers

Courtesy of Slein & Blaine.

A TIERED effect is achieved in this smart woolen suit through the tunic blouse worn over the separate skirt.

The coat is cut shorter than the tunic, thus achieving simple lines of modernistic design.

The top of the tunic and the jacket trimming is printed black and white surah.

Weddings

THORNDYKE—GRAY

A quiet wedding was celebrated at the Presbyterian Manse, Janetville, on Saturday, at 4 o'clock, when Miss Viola Agnes Gray, only daughter of Mr. Harvey Gray, Seventh Line, Manvers, became the bride of John Robert Keith Thorndyke, eldest son of Mrs. Alva Thorndyke, and the late Mr. Trondyke, of Bethany.

Rev. Victor Walker, pastor of the church, performed the ceremony.

The young couple were attended by Miss Isobel Sisson, cousin of the bride, and Kenenth Thorndyke, brother of the groom.

The bride wore her travelling dress of New Blue Triple Sheer Crepe, with hat to match, with a brown coat and accompanying accessories. The young couple left immediately after the ceremany for a short wedding trip to the Eastern provinces, and on their return will reside on their farm near St. Mary's Church, Manvers.

Lakefield Couple 23 Years Married

LAKEFIELD, Oct. 17.—(Examiner Correspondence). — On Sunday, October 7, Mr. and Mrs. O. E. Kingdon celebrated the twenty-third anniversary of their marriage at their home with their three sons, Melville, Robert and Arthur Kingdon, and two daughters, Mrs. George Graham (nee Leona Kingdon) and Miss Jean Kingdon. Three grandchildren, all less than a year old, made the occasion a very happy one for all, and during the afternoon the three were baptised by Rev. W. R. Archer.

Mr. and Mrs. Kingdon received the heartiest congratulations from a wide circle of friends, and it was hoped that the unbroken circle may gather at the silver wedding in two years time.

The Chautauqua returns again, October 27 to 31, with the following committee sponsoring the enterprise: H. R. Wagar, R. J. Webster, E. H. Northey, A. B. Burrows, Stephen Harrison, Rev. A. W. Mackenzie, Miss L. Grylls, Mrs. H. E. Moore, G. G. Connell, G. N. Spence, W. H. Peacock, Alfred E. Higgins, Dr. G. E. Renwick, D. E. M. Grier, J. W. Botterill, Rev. W. B. Walker, Miss Mary M. Shields, Mrs. Elizabeth Cameron, F. M. Carroll, Young's Point; Mrs. Katherine M. Young, Young's Point; Herbert Kemp, Albert Darling, J. H. Mills, C. H. Hunter, H. Junker and Rev. W. R. Archer.

HIP FRACTURED AS TEAM BOLTS

Guns of Several Hunters Seized by Game Warden Windsor.

INSPECT ARENAS.

LINDSAY, Oct. 17. (By Examiner Correspondent). — Thomas Dure, who resides near Cannington, is in the Ross Hospital suffering from serious injuries which took place at that village. He had filled a tank with water in preparation for threshing, when the horses started to move before he had taken his position on the seat. He lost his balance and fell under the wheel of the wagon. His hip was broken, his spine fractured and also sustained other injuries.

Provincial Game Warden Windsor is showing no mercy to those who violate the game laws. Over the week-end he seized the guns of several hunters who were shooting out of season. Another man was arrested and fined $20 and costs for shooting deer out of season near Norland. His gun was also seized. A Toronto man also lost his gun when he was found with partridge in his possession, and two other residents of the Queen City lost their guns for discharging them on Sunday.

A committee of local citizens made inspection of skating arenas in the north country last week-end with view to obtaining information as to cost, accommodation, etc. The committee visited Bracebridge, Gravenhurst, Huntsville and other points. Every effort is being put forth locally in order to raise further funds for the erection of the local arena.

According to an announcement made by Wm. Newman, M.P.P. for Victoria and Haliburton, a program is being outlined by which it is hoped all the unemployed men in the riding would soon be back to work on the highways.

James Upton, a well known resident of Haliburton, was found dead by his wife on Tuesday. He was in his seventieth year.

Ellen Teatro, widow of the late John Teatro, town, dropped dead at her home after returning from services in St. Mary's church. She is survived by one daughter.

Expects Royal Heir

PRINCESS SIBYLLA

Churches in Sweden have been requested to offer prayers for the expected arrival of a new royal baby to be born to Princess Sibylla, ABOVE. The princess is wife of Prince Gustav Adolf, heir apparent to the throne.

WEDNESDAY'S RADIO PROGRAMS

KEY TO CLASSIFICATION:

1—Dance, 2—Concert, 3—News, 4—Vocal, 5—Sport, 6—Comedy, 7—Drama, 8—Band, 9—Symphony, 10—Variety, 11—Instru. Trio, 12—Speaker, 13—Organ, 14—Children, 15—Miscellan.

(STANDARD TIME)

6.00 P.M
12—WJZ—Education in News.
14—WABC—Buck Rogers.

6.15 P.M
12—CFRB—Mining Broadcaster.
15—WEAF—Mysterious Island.
4—WJZ—Alma Kitchen, contralto.
15—WAC—Bobby Benson and Sunny Jim.

6.30 P.M.
6—WABC—The Shadow.
4—CRCT—Investor's Bulletin.
4—WEAF—Martha Meers, contralto.
11—WJZ—Three X Sisters.

6.45 P.M
8—CRCT—Lowell Thomas.
10—CFRB—Varieties.
6—WEAF—Billy Batchelor, sketch.

7.00 P.M
11—WABC—Myrt and Marge.
6—CRCT—Amos n' Andy.
4—WEAF—Danny Malone.
2—CFRB—Eventide Melodies.

7.15 P.M
10—WEAF—Gene and Glenn.
4—WJZ—Mildred Bailey.
15—WABC—Just Plain Bill.

7.30 P.M
11—WEAF—Picken Sisters.
6—CRCT—Billy and Pierre.
7—WJZ—Ted Davis and Group.
1—CFRB—Luigi Romanelli's Orch.
4—WABC—Paul Keast.

7.45 P.M.
15—WJZ—Dangerous Paradise.
15—CFRB—The Gossiper.
4—WEAF—Frank Buck.
3—WABC—Boake Carter.

8.00 P.M
10—CFRB—Easy Aces.
10—CRCT—Mary Pickford and Company.
7—WJZ—Crime Clues.

8.15 P.M.
15—CFRB—Doc Savage.
3—WABC—Edwin C. Hill.

8.30 P.M.
1—CRCT—Opening Nights.
10—CFRB—Black Horse Tavern.
4—WJZ—Lanny Ross.
1—WEAF—Wayne King's Orch.
10—WABC—Broadway Varieties.

9.00 P.M
5—CFRB—Two Old Sports.
10—CRCT—Gaiety and Romance.
10—WEAF—Town Hall To-night.
12—WJZ—20 000 Years in Sing Sing.
10—WABC—Nino Martini.

9.30 P.M
10—WABC—"Adventures of Gracie"
4—WJZ—John MacCormick, tenor.
6—CFRB—Repertory Plays.
10—WEAF—Guy Lombardo's Orch.
4-1-CRCT—Dennis King and Katzman's Orch.
15—WABC—Broadcast from Byrd.
11—CKNC—Masters of Music.
10—CFRB—Radio Revue.
4—WJZ—Dennis King.

10.30 P.M.
10—WEAF—Radio Forum.
11—CFRB—Melody Masterpieces.
1—CRCT—Charles Dornberger's Orch
1—WJZ—Harry Richman.

10.45 P.M.
3—CRCT—Press and Weather.

11.00 P.M.
11—WJZ—Zig-Zag Circle Ranch.
4—WABC—Nick Lucas.
3—CFRB—News.
3—CRCT—News.

11.15 P.M.
1—CFRB—Frank Daley's Orch.
4—WJZ—Robert Royce.

11.30 P.M.
1—WABC—Ozzie Nelson's Orch.
1—WEAF—Coburn's Orch.
12—WJZ—George N. Pech, talk.

12.00 MIDNIGHT
1—WABC—Renard's Orch.
1—WEAF—George Olsen's Orch.
1—WJZ—George Sterney's Orch.

THURSDAY'S RADIO PROGRAMS

12 NOON
15—WABC—Voice of Experience.
15—WEAF—Treasure Chest.
4—CRCT—Fields and Hall, songs.

12.15 P.M
4—WABC—Mayfair Melodies.
15—CRCT—Market Reports.
10—WEAF—Honey Boy and Sassafras.

1.00 P.M.
1—CFRB—George Hall's Orch.
1—CRCT—Jan Brunesco's Orch.

2.00 P.M
13—CFRB—Ann Leaf. (CBS).
15—CRCT—Stones of History.

2.30 P.M.
15—CRCT—Smack Out.
11—WEAF—Trio Romantique.
11—CFRB—Poetic Strings.

3.00 P.M
6—WEAF—Ma Perkins.
1—CRCT—Dance Orchestra.
10—WABC—Metropolitan Parade.

4.00 P.M
1—CFRB—Waltz Melodies.
11—WJZ—Betty and Bob.
1—CRCT—Blue Room Echoes.

4.45 P.M
14—WEAF—Adventures on Mystery Island.
1—WJZ—Archie Bleyer's Orch.

5.00 P.M.
4—WABC—Loretta Lee.
4—WJZ—Stanleigh Malotte.

5.15 P.M
14—CFRB—Skippy.
4—WJZ—Jackie Heller.

5.30 P.M
14—CRCT—Tales of Courage.
4—WJZ—Singing Lady.

5.45 P.M
14—WJZ—Orphan Annie.
14—WABC—Robinson Crusoe.
4—WEAF—Danny Malone.

6.00 P.M.
12—WJZ—William Lundell.
1—CFRB—Dinner Music.

6.15 P.M
15—CFRB—Mining Broadcaster.
6—WABC—Bobby Benson and Sunny Jim.
1—WJZ—Tom Coakley's Orch.
4—CRCT—News.

6.30 P.M.
4—WJZ—Walter Preston.
12—WABC—Football Reporter.
3—CFRB—Jim Hunter, news.
4—WEAF—Mary Small, songs.

6.45 P.M
12—WABC—Margaret Brainart.
15—CFRB—Musical.
4—CRCT—Lowell Thomas.
7—WEAF—Billy Batchellor.

7.00 P.M
15—WABC—Myrt and Marge.
6—CRCT—Amos n' Andy.
11—WEAF—Jack and Loretta.

7.15 P.M
6—WEAF—Gene and Glen.
15—WABC—Just Plain Bill.
11—CRCT—Piano and Organ.

7.30 P.M
15—CRCM—Billy and Pierre.
1—WABC—Whispering Jack Smith's Orch.
10—WEAF—Minstrel Show.

7.45 P.M
10—WEAF—Frank Buck.
1—CFRB—Luigi Romanelli's Orch.
3—WABC—Boake Carter.
4—WJZ—Shirley Howard.
10—CRCT—Our Concert.

8.00 P.M
1—CKNC—Melody Mart.
1—CRCT—Rudy Vallee's Orch.
10—CFRB—Easy Aces.
7—WJZ—O. Henry, drama.

8.30 P.M
11—CKNC—Toronto String Quartette.
10—CFRB—Forum of Liberty.
.0—WJZ—Melodies Romantique.

9.00 P.M.
1—WJZ—Death Valley.
12—CRCT—University Lecture.
10—WABC—Walter O'Keefe and Gray's Orchestra.
10—WEAF—Captain Henry's Showboat.
10—CFRB—Nelson's Variety Hour.

9.30 P.M
11—WJZ—Musical Keys.
10—CRCT—Mid-week Musicale.
10—WABC—Waring's Pennsylvanians.

10.00 P.M
15—WJZ—Parade of Provinces (CKNC)
1—CRCT—Paul Whiteman and Radio Entertainers.
10—CFRB—45 Minutes in Hollywood.
10—CRCM—Foods That Move.

10.45 P.M.
3—CRCT—Press.
10—CFRB—Pray and Braggiotti.

11.00 P.M.
4—WABC—Vera Van.
15—WEAF—Rogers and Vance.
4—WJZ—Del Campo's Orch.
3—CFRB—News.

11.15 P.M.
1—CFRB—Little Jack Little's Orch.

11.30 P.M.
1—CFRB—Luigi Romanelli's Orch.
1—CRCT—Jolly Coburn's Orch.

12.00 MIDNIGHT.
1—WEAF—Enric Madriguera's Orch
1—WJZ—Olsen's Orch.

C.D.S. THURSDAY STORE NEWS

STORE HOURS: 9 a.m. to 5.30 p.m.; Saturday 9 a.m. to 9.30 p.m. PHONE 3000

9 A.M. TO 10 A.M. SPECIAL!
Full Fashioned Chiffon and Semi-Service Hose
Women's Chiffon and Service Weight Hose. First quality and substandards. Colors in the lot are brownwood, liqueur, complexion, clearsan. Sizes 8½ to 10½ in the lot. Pair..... **44c**
—Main Floor. C.D.S

ALL-DAY SPECIAL
White Wool Blankets
Lovely soft, snowy White Wool Blanket with blue and rose borders. Big size, 34 x 94. 6 lbs. Each..... **2.98**
—Main Floor. C.D.S.

Mrs. E. Bysshe NEMO-FLEX Figure Consultant
WILL BE IN OUR STORE
Thursday and Friday, Oct. 18 and 19
To give you advice on corseting and help you select a garment that will give you a lovely figure.
Nemo-Flex designers have developed a new method of fitting, so that our Corsetieres can fit every type of heavy women's figure with the foundation that is made for that particular type.
Types: short, full hip, average, top heavy **$5**
Phone 3000 for appointments.
—2nd Floor, C.D.S

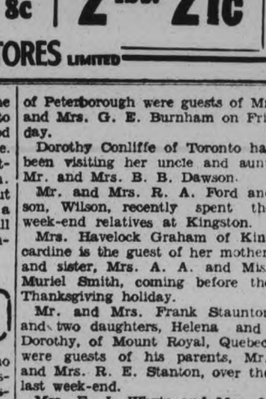

FEATURES FROM THE ELECTRICAL DEPARTMENT

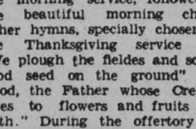

Pottery Urn Table Lamp
An attractive Pottery Lamp in popular vase style. Brighten up the dark corners with one of these. In red, brown, green and ivory, with shades to match. Each **2.95**

Boudoir and Vanity Lamp
Dainty Boudoir and Vanity Lamps in colors suitable for any bedroom. Stands are finished in rose, green, ivory, orchid and black. Attractive shades in rayon taffeta and paper parchment to match. Complete, each **1.98**

Curling Irons
Electric Curling Irons with long silk cord, Hydro approved heating element, automatic heat control. Neatly boxed. Each..... **1.19**

Clamp-on Desk Lamp
A handy little Lamp that will clamp on to anything or hang on the wall. Adjustable metal shade. Felt lining on clamp to protect the furniture. Each..... **1.69**

Electric Iron
Chrome - plated Electric Iron. Weighs about 6 lbs. Element guaranteed for 1 year. Long cord and plug. Durable Iron for everyday use. Each..... **1.98**

SPECIAL!
Cellon Bed Lamps
Made from cellon that adds a spot of brightness to your room and comes in the new fluted design. Complete with cord set, less bulb. Each..... **1.49**

Turn-Over Toaster
A useful, inexpensive and attractive Toaster. A new design, handsomely nickle-plated with black trimming. Fitted with cord and plug. Each..... **1.89**
—2nd Floor, C.D.S.

AYLMER CHOICE QUALITY
Tomatoes
2½ SIZE TIN
3 for 25c

C. D. S. GROCETERIA
FRESH MADE
Sausage Meat, 2 lbs. 23c
CHOICE LEAN
Beef Cuttings, lb. - 8c

CHOICE PORK
Spareribs
2 lbs. 21c

THE CANADIAN DEPARTMENT STORES LIMITED

Avoid choked pores the Hollywood way

You can use all the Rouge and Powder you wish yet avoid choked pores, the cause of unattractive COSMETIC SKIN

All day long you use cosmetics. And if you *remove* them properly, they never harm your skin. But many a girl is unconsciously leaving bits of stale powder and rouge to clog the pores day after day. It is then that ugly Cosmetic Skin develops.

Lux Toilet Soap prevents Cosmetic Skin. Its ACTIVE lather sinks *deep* into the pores, carries away *every vestige* of dust, dirt, embedded powder or rouge.

Follow the example of 846 out of 857 English and Hollywood stars. Wash your face thoroughly with Lux Toilet Soap before you renew your make-up and ALWAYS before you go to bed. It costs so little now!

IRENE DUNNE
RKO-RADIO STAR

Archdeacon Warren Hastings Speaker

HASTINGS, Oct. 16. (By Examiner Correspondent). — St. George's Anglican Church was beautiful on Sunday, tastefully arranged with Autumn leaves, fruit, vegetables, grain and flowers, for the Harvest Home Thanksgiving service. A good congregation was present when the processional hymn "Come Ye Thankful People Come" opened the morning service, followed by the beautiful morning charts. Other hymns, specially chosen for the Thanksgiving service were "We plough the fields and scatter good seed on the ground" and "God, the Father whose Creation gives to flowers and fruits their birth." During the offertory the choir rendered that solemn chant "Te Deum".

Venerable Archdeacon Warren of Toronto was the speaker for the special Harvest Home service The rector, Rev. H. F. Battersby in introducing the speaker extended greetings from the congregation expressing his pleasure at seeing him restored to health.

In his opening remarks Archdeacon Warren recalled many events of former days spent in Hastings when Rev. J. E. Cooper, Rev. W. Burns and Rev. E. R. James were rectors and was also glad to be present on this occasion.

His theme of discussion was taken from the 17th chapter of St. John, verse 14. "I have given them Thy word; and the world hath hated them because they are not of the world, even as I am not of the world." These services remind us of our positions and responsibilities as members of the Church of God, that we are present to receive the benefit of the ministrations of the Church of God. When we think of the harvest that has been reaped in these times of perplexities and depressions we have a great deal to be thankful for. These should remind us of another harvest, a Spiritual one. By a parable he explained that no harvest can be reaped unless the seed is the right kind, carefully selected and prepared. It is exactly the same with the real harvest of Life which must be sown in good soil or there is no harvest of souls. The word of God in the New Testament is absolutely important. The seed is the word of God. You can't have a blessed life, a true human life, without the word of God.

The able discourse concluded with 'What is the Word of God?" Unless we search the word we don't know the word of God. God reveals Himself in man. We must open our hearts and mind to the influence of God; be recipient to Him; to know the word of God which will contemplate a new life. A true Christian should live a better life than a non-Christian. These wonderful words open out the mind, lead us to see there is a nobler life. Through them we will have an increased harvest with increased joy.

Millbrook

Mrs. Elizabeth Armstrong, who has spent the last four months visiting her daughter, Mrs. Carl Vesper, and Mr. Vesper, at Los Angeles, California, and other members of her family at Seattle, and in various points of the Canadian West, returned home last Tuesday. Mrs. Armstrong visited her niece, Miss Ethel McKnight, for a week after her return, Mrs. Sage remaining with her sister, Mrs. L. H. Rea, until Tuesday of this week, before going back to Peterborough.

Mrs. Fickling and family have moved from the Marsh, west of the village, and has taken Mrs. Leith's house on Main street. Mr. and Mrs. Farrow, the former occupants, are in part of J. Guthrie's house on Marshal street.

Mr. and Mrs. Floyd McMahon and family have moved from Wilbert Belch's house on Main street to the one formerly occupied by B. B. Dawson, on Marshal street.

Mr. and Mrs. G. Wright and her mother, Mrs. James Todd, are now occupying the house on Marshal street belonging to Mrs. T. C. Ingram, and formerly occupied by Mr. and Mrs. Frank Gray, who have gone in with his parents, Mr. and Mrs. John Gray.

Mrs. (Dr.) L. W. Rea, and Miss Burnham attended the birthday party at the Children's Shelter, Port Hope, on Friday, when the Home attained the 21st anniversary of its founding.

Mr. and Mrs. F. W. Burnham of Peterborough were guests of Mr. and Mrs. G. E. Burnham on Friday.

Dorothy Conliffe of Toronto has been visiting her uncle and aunt, Mr. and Mrs. B. B. Dawson.

Mr. and Mrs. R. A. Ford and son, Wilson, recently spent the week-end relatives at Kingston.

Mrs. Havelock Graham of Kincardine is the guest of her mother, and sister, Mrs. A. A. and Miss Muriel Smith, coming before the Thanksgiving holiday.

Mr. and Mrs. Frank Staunton and two daughters, Helena and Dorothy, of Mount Royal, Quebec, were guests of his parents, Mr. and Mrs. R. E. Stanton, over the last week-end.

Mrs. E. J. Whyte and Mrs. J. R. Eakins have returned home after visiting their sister, Mrs. J. Fitzgerald, and Mr. and Mrs. J. Wellington Pickup, at Toronto.

Born.—At Millbrook, on Friday, October 5, to Mr. and Mrs. Marwood C. Chapman, a daughter.

Mr. and Mrs. Allan F. Gray and son, Howard Allan of Hamilton, and her brother, Mr. Henry Lancashire of Kingston, spent the holiday week-end with their parents, Mr. and Mrs. Joseph Lancashire.

Miss Augusta Clarry, Reg.N., of New York City, come home this week and will remain with her mother, Mrs. L. S. Clarry, for the winter; Miss Gertrude Clarry, Reg. N., returning to New York shortly.

BONARLAW.

Mrs. John McLaren returned home from the General Hospital, Kingston, on Sunday last.

At the morning service in St. Mark's Church, first Sunday in October, Neal Allan Stocker, infant son of Mr. and Mrs. Morley Stocker, was baptised by Rev. Canon W. G. Swayne.

Mr. Carlton O. Reid has secured a position at Timmins, Ont.

Mr. and Mrs. Thomas R. Price, of Hanover, Ont., were recent visitors at Bonarlaw.

To Have The Best Cough Remedy, Mix It At Home

Quicker Relief. Big Saving! So Easy! No Cooking!

This famous recipe is used by millions of housewives, because there is no other way to obtain such a dependable, effective cough remedy. It's so simple to mix—a child could do it.

From any druggist, get 2½ ounces of Pinex, a highly concentrated compound of Norway Pine, famous for its healing effect on throat and bronchial membranes.

Then make a syrup by stirring two cups of granulated sugar and one cup of water a few moments, until dissolved. It's no trouble at all, and takes but a moment. No cooking needed.

Put the Pinex into a 16 oz. bottle and add your syrup. This gives you 16 ounces of cough remedy, far superior to anything you could buy ready-made, and you get four times as much for your money. It never spoils, and is very pleasant—children love it.

You'll be amazed by the way it takes hold of severe coughs, giving quick, lasting relief. It soothes and heals the inflamed membranes, loosens the germ-laden phlegm, and clears the air passages. Money refunded if it doesn't please you in every way.

Northumberland Conservatives Re-organize for Election

The Peterborough Examiner

HOME EDITION

VOL. LXXIII., No. 90 — PETERBOROUGH, THURSDAY, OCTOBER 18, 1934 — PROBS.— N. to N.-E. winds; cloudy and cool to-day and on Friday. — PRICE THREE CENTS

4 LINES OF TROOPS GUARD FUNERAL

To-day

Short News Items Received By Examiner Over Direct C. P. Wire.

Miniature Donnybrooks In Galt Strike Battle

GALT—A short-lived donnybrook occurred at Preston when workers of the Lashbrook Shoe Co., and strikers clashed in two separate free-for-alls, as a result of which S. C. Lashbrook, a member of the firm, has been charged by Cyril Leach, whose discharge provoked the strike, with assault. The strike entered its sixth week to-day. It is said S. C. Lashbrook tried to take a banner away from Leach and this was followed by a free-for-all. While police were breaking this up, workers and strikers beating tin pans, came to blows and this was broken up in short order too.

=:=

First Baby—First Novel All Within Six Weeks

LOS ANGELES.—First baby and first noval—all within the space of six weeks. That's the joint cause for a celebration in the Feader family. The baby, Dorothy Ann, was born six weeks ago at the Cedars of Lebanon Hospita to Leslie Wallace Feader. The novel, "Dusty Road," is being released nationally this coming week. Mrs. Feader, former film actress, and Feader, former newspaper reporter, collaborated in the writing of the book. Although they both have backgrounds of writing experience, it is their first work of fiction.

=:=

Youths On Same Train With Harold Vermilyea

KITCHENER.—Police here appear to credit the story of Austin Walsh and Vernon Kessig, two Waterloo youths, who believe they travelled from London to Chigago on the same train with Harold Vermilyea on October 5. District Inspector Jordan admitted to-day that he believes "there may be something in it," but from another source, it was learned that police place real credence in the Waterloo boys' report. Meanwhile, Inspector Jordan said that information he has received from Walsh and Kessig is being passed along to the Attorney General's Department.

=:=

Practical Joke Ends In $10 Court Plaster

SANDWICH, Ont.—John Bartak didn't object to being called a donkey by John Backak, his roommate, but when the latter applied the name to his relatives it ceased to be funny. Bartak gave this as his reason for blackening Backak's eye when he appeared in court to-day charged with assault. Magistrate W. A. Smith decided Bartak started the thing, however, when he pulled a chair away as his roommate was about to sit down so he assessed him $10 and costs or 10 days.

=:=

"Dummy Accounts" Used In Insull Stock Trade

CHICAGO.—J. D. Scheinfan, a broker, testified in the Insull mail fraud trial to-day that "dummy accounts" were used for trading in Insull stocks. Some of them on orders given by Samuel Insull himself.

=:=

Hearing Is Postponed In Owen Stabbing Case

MONTREAL. — The preliminary hearing of Lillian Morel, titian-haired cabaret entertainer who also calls herself Dolores Lopez, charged with manslaughter in connection with the fatal stabbing of William Owen, bond salesman, in her apartment, today was postponed until Oct. 23.

=:=

Janitor Inherits Nairn Castle And $1,500,000

MONTREAL, Oct. 18 (C.P.).—W. Hastings Davis is giving up his job as janitor of an uptown office building because he claims he has inherited $1,500,000 and Nairn Castle in Scotland.

To-day his wife announced to the world they had received a draft for $1,155,000, "but we think there is some mistake about it, so we sent it back; it should be for $1,500,000.

The Davises are moving to-day from their little home in the back of the office building where Mr. Davis has been a janitor for the past seven years. They are going to live with their daughter and son-in-law, who is a plumber.

Mrs. Davis said the matter had only been settled in the last three weeks.

"Mr. Davis cannot go over to see about it. The doctor told him it would be suicide if he did. He's had 16 operations, and not so long ago the doctor put a lamb's kidney in him. Mr. Davis is 58, and even a motor trip tires him out, so he cannot go over there."

She was not sure about the future of the castle, but she said they might sell it.

Asked what they intended to do with the money, Mrs. Davis replied she did not know. "Perhaps we shall buy a house, and there are a lot of people we've got to help."

The estate was claimed to be that of Davis' mother.

SEVEN YEARS IN COMMAND

BROCKVILLE, Ont.—After seven years in command of the Grenville regiment, a militia unit with headquarters at Kemptville, Lt.-Col. R. J. Patterson is retiring to the reserve and will be succeeded by Major W. A. McLenaghan. Both officers served overseas with the 156th Leeds and Grenville battalion.

BROKERAGE FIRM ISSUED WARNING ON TECK HUGHES

Only Two Directors Are Thought to Have Sold Any Holdings.

SUSPICIOUS OF STOCK.

Broker's Statistician Issued Warning to Other Sub Offices.

TORONTO, Oct. 18 (CP)—There is no evidence "any director other than the two mentioned," sold any of his holdings in Teck-Hughes Gold Mines during the heavy selling wave about a month ago, J. M. Godfrey, Ontario Securities Commission, said to-day at his inquiry into charges announcement of the reduced dividend was withheld to permit short selling.

The Commissioner made the statement when Glyn Osler, K.C., counsel for the company, objected to the line of questioning of a witness by Commission counsel, J. T. Stirrett. Only Dr. Conrad Wettlaufer and William Worelily, both of Buffalo, who opposed a reduction in the dividend from 15 cents to 10, were shown to have sold any Teck-Hughes stock during the period the matter of dividend payment had been left undecided.

The Commissioner disagreed with Osler on his argument that the main point of the inquiry should be to determine responsibility for rumors regarding Teck-Hughes properties and policies which was believed responsible for the sudden wave of selling. Godfrey said, instead, he thought the important feature was "the kind of information to be given out by the company directors and the manner in which it is to be given out."

Report Sent Out

An "unbiased" report telling of the closing down of a shaft and a mill and predicting a reduction in dividends was sent out by B. W. Brooks, statistician for the brokerage firm of O'Hearn and Company. He said the information was based on reports from the broker's Kirkland Lake office and "rumors." He denied he had obtained information from directors or from company

(Turn To Page Five)

STATES STUDY ROEBUCK PLAN

Laws to Prevent Ransom Payments Are Under Definite Official Consideration.

VERY NECESSARY.

WASHINGTON, Oct. 18 (C.P.).—Suggestions of A. W. Roebuck, Ontario Attorney-General, that laws should be adopted to prevent ransom payments, are under serious consideration by Homer Cummings, United States Attorney-General.

Roebuck's proposal for such laws came at a time when the hunt was in full cry for trace of John Labatt, wealthy London, Ont., brewer, and his snatchers.

"The pay-no-ransom" idea was brought forward to-day in connection with the Stoll kidnapping case.

Replying to questions, Cummings said his department had considered proposals for laws to prevent ransom payments in kidnapping cases.

"So far in our practical recommendations we have formulated those thought immediately necessary," Cumming said. "That particular remedy is well worth thinking about. It is rather heroic and there is a great difference of opinion. There is also a practical problem that it would need the support of both state and federal law."

Cummings said he considered the Stoll case "solved," with only the problems of catching Thomas H. Robinson, Jr., and cleaning up details remaining.

Fire Destroys Home Girl Fatally Burned

PORTAGE LA PRAIRIE, Man., Oct. 18 (C.P.).—Mary Sosiak, 15, was burned to death yesterday when fire destroyed the family home near Curtis Siding.

The girl was alone in the house when the fire broke out, while her parents, Mr. and Mrs. Peter Sosiak, and Edward Hodson, hired man, were working in a nearby field. They attempted to get into the house to reach her, but were beaten back by flames and smoke.

Horse Still King In Chicago's Parks

CHICAGO, Oct. 18 (CP)—The horse is still king in Chicago's parks. The general ordinance of the park district, recently adopted, says:

"Pedestrians, automobiles, busses and bicycles must stop and make way for the horse, wherever the bridle paths cross driveways or walks.

PLAN TO BEAT BILLY FRASER AT BIG RALLY

Northumberland Conservatives Re-organize With New Slate of Officers.

STINSON SPEAKS.

Plans Made for Organizations of Women and Young Conservatives.

(By A Staff Reporter)

WARKWORTH, Oct. 18.—Oratory was rigorously but undesignedly discounted as the Conservatives of Northumberland at their annual meeting here yesterday afternoon set about repairing their political fences generally in preparation for the next federal elections, and specifically "to trim that man Fraser."

They elected William Goodfellow of Codrington, former reeve of Brighton Township, as president, succeeding R. J. Allan of Campbellford, and drafted plans for separate organizations of the women and the young Conservatives of the riding.

T. H. Stinson, K.C., M.P., came down from Lindsay for the meeting, but the stalwarts were so preoccupied with the broad details of re-organization, that the federal member for Victoria was dropped to the bottom of the program, and speaking late in the afternoon abridged his remarks to a brief ten minute speech in defense of the record of the Bennett administration.

Unanimous for Goodfellow

The election of Mr. Goodfellow for the presidency was unanimous. N. A. MacCol of Campbellford, and A. R. Willmott and O. F. Allison of Cobourg were proposed, but they requested that their names be withdrawn.

At the outset, Charlie Fowlds of Hastings moved that the retiring officers be retained as a body for the coming year, and A. J. Skeans of Cobourg seconded his motion, but an amendment by C. H. Davidson of Campbellford, seconded by Roy Willmott of Cobourg, secretary-treasurer of the riding association, urging that nominations be proceeded with in the ordinary way, was supported by an overwhelming majority. And that in-

(Turn to Page 10 Please)

POLICE TRACE ROBINSON CAR

Alleged Kidnapper of Mrs. Stoll Flees From Springfield.

AT ROOMING HOUSE.

SPRINGFIELD, Oct. 18 (A.P.).—Chief of Police George Abele said to-day a car bearing the Illinois and Indiana license plates belonging to Thomas H. Robinson, Jr., sought as the kidnapper of Mrs. Alice Stoll of Louisville, was located here to-day.

The automobile was located on a tip given by a woman, the Chief said.

A man who drove the car here and who answered the description of Robinson, Abele said, spent the night at a rooming-house here. The owner of the rooming house called the police, but the man fled before the officers arrived.

A card, bearing the name of Jerry Robson of South Bend, Ind., was found in the car, Chief Abele said.

Your Evening Smile

YOU GOT TO TAKE IT

"Life seems to be just a grindstone!"

"And whether it grinds you down or polishes you depends on the sort of stuff you're made of."

CASH RELIEF HAS BEEN ADOPTED BY 13 BOARDS

Belleville One of Cities to Adopt Government's New Relief System.

RETURN FOR WORK.

Hon. David A. Croll Explains How Regulations Work.

TORONTO, Oct. 18 (CP)—Thirteen municipalities in Ontario have adopted the policy of giving cash relief in return for work from those on relief, it was announced to-day by Hon. David A. Croll, Minister of Public Welfare, inaugurating the government's policy of cash relief.

The following municipalities have adopted the policy: Galt, Teck Township, Deseronto, Welland, Belleville, Aylmer, Brockville, Nepean Township, North York Township, Hamilton, Sudbury, Woodstock, and Chatham. The City of London has submitted and received approval for plans involving nearly $1,000,000 which have yet to be approved by its council.

Projects Approved

Initial projects approved represent more than 2,500,000 men-hours of work, an estimated labor cost of $750,000 and a cost including material of over $900,000.

In addition to the regulations covering cash relief, Mr. Croll announced that municipalities under the cash relief scheme will be permitted to pay those who work under it the full amount they are entitled to earn at casual labor without deduction. Under existing unemployment relief regulations, the head of a family on relief is permitted to earn up to one-third of his family's food allowance in any month without deduction from their relief. The addition to the policy announced

(Please turn to Page 5)

20 YEARS' TERM FOR OLD WOMAN

Giovanina Theolis 71, Pleads Guilty to Manslaughter Charge.

MONTREAL MURDER.

MONTREAL, Oct. 18 (C.P.). — Sentence of 20 years in penitentiary was imposed to-day in court of King's bench on Giovanina Theolis, 71, who pleaded guilty to a manslaughter charge in connection with the killing of Nicola Sarao.

Mrs. Theolis was indicted for murder along with her daughter, who is the widow of Sarao, Leoni Gagliardi and Angelo Donofrio. The other three were tried separately and sentenced to be hanged. Mrs. Theolis' plea of guilty to the lesser charge was accepted by the Crown.

Delima Viau, 39, was sentenced to one year in jail and required to make a bond of $500 to keep the peace for two years, after being found guilty by a jury of manslaughter. Mrs. Viau was charged with murder after the death of Yvette Hamel, 15, as the result of an illegal operation. The jury found her guilty on the reduced charge.

On a charge of grievously assaulting his wife, George Schultz was sentenced to two years' imprisonment. He had been charged with attempted murder after his wife was stabbed in the chest with a hunting knife. The jury reduced the charge.

Sentences were meted out to-day as the session of the court came to an end.

Escape Attempt Ends in Kingston

GUELPH, Ont., Oct. 18. (CP). Pleading guilty to charges of escaping from the Ontario Reformatory, George Darroch of Toronto, and Edward H. Campbell, of Owen Sound, were sentenced in police court here to-day to two years in Portsmouth Penitentiary, Kingston. The two men, with William Cameron, sentenced a few days ago to a reformatory term, escaped on Monday and were captured four hours later in a bush near Corwhin. Cameron was given a lighter sentence because he was a first offender.

3,000 PATRONS WATCH ARTIST FALL TO DEATH

Theatre Crowd Sees Artist Miss Platform and Crash to Stage.

WOMEN FAINTED.

Law Requiring Nets For Aerial Artists Was Rescinded in 1932

NEW YORK, October 18 (A.P.). —Death rode tandem with Mary Larkin De Phil on the tight wire at the Roxy Theatre yesterday evening.

It was the second show of the day for the "Flying Phillips"—Mary De Phil and her husband Charles. Three thousand patrons of the theatre had watched as the 26-year-old woman rode a unicycle expertly along the strand of steel 40 feet above the stage floor

Breath-taking Stunts.

Her husband had just finsihed a series of breath-taking stunts with her. Running forward to the footlights, he smiled acknowledgment of the applause that rose from the auditorium.

Mrs. De Phil rode the unicycle to the platform and alighted. Somehow she missed her footing. Even as the applause rolled up from behind the footlights, she fell. The sound of her body striking the stage echoed through the auditorium, which became suddenly hushed as though by a mammoth damper.

Six women fainted. Men gasped and paled. Charles De Phil, horror lighting the eyes that but an instant before had smiled happiness, ran to where his wife had fallen, half hidden by the wings.

Law Rescinded.

Up to 1932 an ordinance required that aerialists work above a life net. Acrobats complained of this law, saying the net took all the elements of danger from their acts, and that the public preferred that there be some risk. The ordinance was rescinded; and there was no net to catch Mary De Phil.

They rang the curtain down. Even as an ambulance was racing the woman, (her skull fractured, to a hospital, the curtain lifted. There were many vacant seats now in the auditorium. Scores of persons, sickened and saddened by what they had seen, had left.

But the curtain went up; and the show, as it must always go, went on

VESSEL RUNS AGROUND

HELIGOLAND. — The United States freighter Topatopa, en route from the United States to Bremerhaven, went aground to-day in a storm off the Heligoland coast. Several tugs went to the craft's assistance.

Women Are Not Greater Talkers Than Men National Council Is Most Business-like

OTTAWA, Oct. 18. —(CP)— Are women greater talkers than men? Is the general impression that they argue to the last word true?

This might have been true a few decades ago when it was generally accepted that women's place was solely in the home. But now that they have gone into public life this is no longer the case.

President's Address Short

Take the 41st annual meeting of the National Council of women (the "Women's parliament of Canada") now in session in this city. The presidential address of Miss A. Winifred Kydd, "the speech from the throne," occupied the time of four minutes and it was full of meat too.

Delegates reporting local council activities are allowed two minutes.

Movers of resolutions have five minutes to explain it—a seconder three minutes and those speaking to it two minutes each.

National conveners, warned long ahead, must only present a report 2,000 words long—and it must cover work done by local councils first, and only of there is space left is the convener allowed to record her own pet ideas.

Short Reports

Each federated society has been allotted a 200 word report.

And these rules of order are interpreted to the letter. A time keeper ruthlessly strikes a bell when the allotted time is reached and the speaker does not continue except by unanimous request.

(Continued on Page Eight.)

PILOTS FORCED TO CUT GASOLINE FOR LONG FLIGHT

Restrictions on Weight Force Several Pilots Sacrifice Gasoline.

START SATURDAY.

Twenty Planes Will be Ready for England to Australia Flight.

(By Oscar Leiding)

MILDENHAM AIRDROME, England, Oct. 18 (AP)—Restrictions on weight forced some competitors in the England to Australia air race to make wholesale sacrifices to-day of gasoline capacity and other equipment.

Col. Roscoe Turner and Clyde Pangborne, a favored American team, made drastic reductions, but after them Turner said his machine was ready for the take-off Saturday

His biggest loss was the sealing up of a 90-gallon fuel tank. A number of other changes had to be made.

Turner indicated a part of his overweight was caused by the fact that American gasoline is of a different specific gravity from English petrol, therefore upsetting his calculations somewhat.

Irish Plane Overweight

Other machines overweight included Col. James C. Fitzmaurice's "Irish Swoop." Officials said certificates and drawings supplied in advance by almost all foreign competitors differed widely from results secured in an examination of the machines by inspectors here.

Several pilots met with the inspectors to settle the question of weight, including Miss Jacqueline Cochrane of New York, "Mystery Woman" entrant. Other competitors helped officials in the hangars check up on lifebelts, maps, smoke signals, emergency rations and other devices to be taken on the long flight which starts Saturday.

Twenty Planes to Start

Over the trail which won knighthood for Sir Keith and Sir Ross Smith 15 years ago, 20 aircraft will set out in the world's longest Air Derby.

The Smith brothers took 28 days in 1919 over the 12,000-mile route, and won $50,000 in addition to honors from the King.

Sir Ross was killed in 1922 when his plane fell in a practice flight at Brooklands, England. Sir Keith, who was to have made the flight, arrived late, and was in the crowd which witnessed the tragedy. He is now living in Sydney, Australia.

The present record between England and Australia is six days, 17 hours and 56 minutes, set a year ago by Charles T. P. Ulm and three companions, G. U. Allen, P. G. Taylor and John Edwards.

Air Commodore Sir Charles Kingsford-Smith holds the solo record of seven days, four hours and 47 minutes, set in October last year, just before the Ulm flight.

The woman's solo record of 15 days, 23 hours and 25 minutes was set this year by Miss Jean Batten.

HEPBURN FIRM ON ROSS FIRING

Millionaire Publisher, Tory Partisan, Wants $1,000 Salary, Premier Says.

OTTAWA DEPUTATION.

TORONTO, Oct. 18 (C.P.)—Premier Mitchell F. Hepburn of Ontario to-day declared P. D. Ross, proprietor of The Ottawa Journal, "is out" as government representative on the Ottawa Hydro Electric Commission, and "is going to stay out of the Hydro."

The Premier made the statement on learning a deputation was coming here from Ottawa to confer with him regarding the recent action of Chairman T. Stewart Lyon of the Hydro Commission in requesting Mr. Ross' resignation. The deputation is headed by Percy D. Wilson, defeated Liberal candidate in West Ottawa in the last Ontario election

"All the deputations from Ottawa can come down here, but they won't change my mind," the Premier said. "Mr. Ross is the most bitter Tory partisan I know in the Province of Ontario. He is one of the meanest in his editorial columns. Now he has the audacity and the temerity to expect to get money out of this government."

Mr. Ross, the Premier pointed out, was paid $1,000 a year for his services on the Ontario Hydro Commission.

"He is a millionaire and over 80 years of age—and he wants this $1,000 a year."

Egg Thief Is Busy In Windsor Area

WINDSOR, Oct. 18.—(C P)—Once again Windsor's egg thief has struck, the victim this time being D. J. Girard of Harrow who lost a case containing 20 dozen eggs from his truck. During the past month about 250 dozens have been reported stolen and police believe that one man is responsible for all the thefts.

PULP STRIKERS TO DISCIPLINE MEN IF DRUNK

Penalty of Picket Duty to be Imposed by Committee.

TO AVOID TROUBLE.

Camps Closed by Intimidation Merchant at Franz Reports.

SAULT STE. MARIE, Ont., Oct. 18 (C.P.).—Any man on strike here from the Abitibi Power and Paper Company's camps along the Algoma Central Railway line will be forced to do picket duty if he gets into trouble as a result of drunkenness, the strike committee announced to-day.

This action followed sentencing of two alleged strikers in police court on charges of drunkinness. The strike committee admitted one man possibly was a striker but denied any knowledge of the other.

No discussion has taken place in the committee in regard to applying to the Federal Department of Labor at Ottawa for a board of conciliation, the committee said, but it announced the receipt of a questionnaire from the department inquiring about wages and working hours of the men.

Regard Strike Success.

Complete success of the strike is claimed by the committee which states the only men left in the bush are those living in the camp shacks because they constitute a satisfactory residence.

Charge that "the pulp camps at Franz have been closed absolutely through intimidation," is contained in a letter received here by Dr. A. D. Roberts, M.L.A., from A. V. J. Selkirk, general merchant of Franz. Mr. Selkirk says, "I feel sure that nine out of every 10 men employed would be working to-day if allowed."

Workers Threatened

The letter charges that after being ordered by the strike committee to walk out, the men went back to work again at one camp and were waited on a second time "in force and threatened." Only four men out of the total of 36 in that particular camp were willing to strike, the letter claimed.

The men were badly in need of food, Mr. Selkirk said, and he urged the Government do something to assist them.

Armed Robbery Char Against Windsor Trio

WINDSOR, Oct. 18 (C.P.).—Ray Lauzon, 31, one of three men charged with the armed holdup of a branch plant here of the Silverwood Dairy Company, pleaded guilty in police court to-day.

The other men, Thomas Nichol, 30 and Joseph Donoghue, 28, pleaded not guilty and were remanded for a week. Lauzon, picked out by Gordon Appleby, cashier at the dairy, as the man who wielded the gun, will not be sentenced until the disposition of the cases of the other two. Some $15 in change was taken by the robbers.

Aged Man Sentenced To Reformatory Term

Joseph Doughty, 74-year-old Kinmount widower, was this morning sentenced by Judge Sheldon L. Smoke to one year definite and six months indefinite in Ontario Reformatory following conviction for a serious offence against his stepdaughter..

The accused appeared in County Judge's Criminal Court yesterday afternoon, and entered a plea of "guilty" to the charge. He was represented by E. F. Sheehy.

WARRIOR KING IS CARRIED TO RESTING PLACE

Mighty Massed Assemblage Pays Tribute to King Alexander of Yugoslavia.

PAGEANT OF SORROW.

Distinguished Representatives of All Nations of World Are Present.

BY CHARLES M. MEISTER

Copyright, 1934, by the Associated Press

BELGRADE, Oct. 18. — The body of the murdered King Alexander was placed today near those of his ancestors in the royal memorial chapel in his native city of Topolo.

While 50 men bore the sarcophagus up a hill through tree-lined lanes to the chapel all activities throughout Yugoslavia remained at a standstill for two minutes as the common people paid tribute to their fallen king.

Then, as Alexander was laid in the tomb which he had only recently completed, church bells were tolled throughout the country. They mingled strangely with heavy guns on land and sea which roared out a mighty dirge.

Trumpeters sounded a farewell taps for the dead soldier-sovereign. "Mignon", as Alexander called his wife, Queen Marie, took leave of her royal consort and the doors of the tomb were closed.

Thousands Held Back

Thousands of mourners were held back by troops standing shoulder to shoulder as the funeral train passed from Belgrade to Topolo. Only children were allowed on the right side of route, enabling troops to supervised more efficiently the act of adults on the left.

Spectators were not allowed to carry canes or umbrellas, despite a drizzling rain. An atmosphere of terror prevailed, lest anarchists attempt to take the lives of the three kings in the funeral cortege—Little Peter II, son of Alexander, Carol of Rumania, his uncle and Boris of Bulgaria. Secret service agents made many arrests as they mingled among the crowd, seeking firearms and bombs.

A mighty massed assemblage fell on their knees on the cold bare pavement as if by one impulse as the flagdraped sarcophagus of the warrior king whose grandfather, Black George, was slain by Turks, passed through the main streets of the city.

In one voice they murmured a benediction upon their slain ruler.

Hostsof devout peasants who regarded Alexander as one sprung from their own humble blood stood with bowed heads holding crucifixes and lighted candles. Others carried olive branches and corn in the form of crosses, symbolizing resurrection and life.

International Pageant of Sorrow

It was a great national, indeed an international, pageant of sorrow for the king who was assassinated while offering the hand of friendship to France.

There were present not along Yugoslavia's grief-stricken legions but distinguished representatives of all the nations of the world.

As Alexander's body was carried from the National Cathedral to the gun carriage which conveyed it to the train for Topolo, the majestic strains of Chopin's funeral

(Continued on Page Three.)

BIG DEAL MADE TO WORK FIELDS STURGEON RIVER

$30,000 Paid in Cash, 1,000,000 Shares of Stock in New Company.

MACHINERY ON WAY.

At Least $500,000 is to be Spent on Mine-making Work.

Macdiarmid, Ont., Oct. 18 (CP)—Four fishing tugs lie against the jetty of this little Nipigon fishing hamlet to-day. Steam is up, the decks are laden with mining equipment and foodstuffs, and anxious eyes are scanning the horizon, waiting clearing weather.

Miniature blizzard developed last night. Clearing of the weather will be the signal to cast off and steam up the lake and into the mouth of the Sturgeon to unload cargoes at the first rapids above the estuary.

Big Deal Completed

This page from the drama of Canada's newest spectacular rush for goal has resulted from one of the largest development deals completed since the rush began. Last Saturday the group of prospectors who are partners in the Brennan-Kenty Prospecting Syndicate met a group of Toronto financiers by appointment and discussed terms and ways and means far into the night in Mrs. Violet Maxwell's stopping-off place in Macdiarmid.

At five a.m. Sunday the final papers were signed, involving the passing of $30,000 in cash and subsequent delivery of 1,000,000 shares in a company now being formed to develop the property. Further agreements guaranteeing a minimum of $500,000 for mine-making work were passed.

In Big Money Class

The eastbound train whistled as it crept through the tunnel which leads into MacDiarmid's station. The Brennan-Kenty partners ran to catch the cars back to Jellicoe and their work in various sections of the river region. That is the story of how the discovery known as the Kenty-Nipigon Sturgeon find passed into the big money class.

The tugs which lie at MacDiarmid's jetty are the immediate sequel to that midnight conference. As the prospectors returned to the bush others associated with the deal made for Port Arthur post-haste to order supplies and set the work of development in motion.

Two days later the first car-load of freight was shunted into MacDiarmid's fish siding and lorries slid down the narrow gauge to the fish pier all day—lorries laden with food, hand steel, dynamite and lumber for the camps up the Sturgeon estuary.

Mining Crew Assembled

A mining crew has been assembled and men, goods and tugs are now awaiting the lifting of Autumn's first blizzard to make haste across the lake and up the river. Winter is descending and the freeze-up may occur any day. Time is the essence of the contract.

Tugs must hasten into the river and return to MacDiarmid for in another day new carloads of materials destined for the Springer property in the same vicinity are expected on the siding. The Jellicoe section has settled down to the long pull and is ready for Winter because it is the senior section of the camp. But here at MacDiarmid, base headquarters for the western end of the field, everything is haste and bustle as Winter begins to descend and mining materials by the carload wait to be moved into the camps.

SPECIAL COURTS FOR YOUTHS

OTTAWA—That Parliament should enact the necessary enabling legislation "to authorize and set up some system of dealing separately with youths charged with crime, between the ages of 16 and 21 years," we declared by the National Council of Women to-day. The motion was moved by Dr. Margaret Paterson of Toronto, and seconded by Mrs. Sidney C. Tweed, of Waterloo, Ont.

New French Minister

PAUL MARCHANDEAU

As a result of shifts in the French cabinet, due to the death of Louis Barthou, Paul Marchandeau becomes minister of the interior.

Hog Quotations In Peterborough

THURSDAY, OCTOBER 18, 1934.

Canada Packers quote:

Hogs — F.O.B., $7.25; off truck, $7.40; rail grade, $10.10.

Selects $1 per hog premium.

Sows 4c off bacon prices.

Cream—No. 1 (on truck), 18c; No 1 (delivered), 19c.

Special, 2c per lb. premium.

Dewart Bros. quote:

Grain — Spring wheat, 80c; fall wheat, 90c; oats, 32c; malting barley, 58-63c; feed barley, 50c; rye, 55c and buckwheat, 48c.

CHICAGO WHEAT

CHICAGO, Oct. 18.—Pronounced weakness developed in wheat values yesterday, with France underselling both Canada and Argentina abroad and with liberal rains reported in domestic wheat territory southwest.

It was reported France was offering wheat to Great Britain at rates lower even than Argentine corn. Trade advices said some of the driest areas of the United States winter wheat belt had been furnished moisture likely to be of benefit to crops.

Wheat closed unsteady at the lowest point reached, ⅞c to 1⅛c under Tuesday's finish, May, $1.00¼ to $1.00½; corn at ½c to ⅝c net decline, May, 79⅞c to 80c; oats, ¼c to ⅜c off, and provisions 2c to 15c up.

WINNIPEG WHEAT.

WINNIPEG, October 18. — Easiness in other grain markets and continued lack of demand for Canadian wheat again affected wheat futures prices on the Grain Exchange here yesterday. Dipping sharply near the finish, values closed ⅝c to 1c lower; October at 78½c, December 79⅝c, and May 83¾c to 83⅞c.

The closing downturn was the only feature in the dull session. Trading was quiet throughout. Weakness at Liverpool, where prices closed ⅝d to ¾d lower, and 1½c setbacks at Chicago were the chief factors in the decline. Export sales of what were negligible.

Higher grades of wheat continue in good demand in the cash grain market, with spreads closing fractionally higher. Coarse grain futures were dull.

Futures:

Wheat—	Open	High	Low	Close	Prev. Close
Oct.	.79¼	.79¼	.78⅝	.78½	.79½
Dec.	.80¼	.80¼	.79¼	.79⅝	.80¼
May	.84½	.84⅝	.83⅜	.83¾	.84⅝

Marmora Men's Club Planning Banquet

MARMORA, Oct. 18. (Examiner Correspondence).—St. Paul's Men's Club assembled at the White Hall on Wednesday for a business meeting under the presidency of W. R. Reynolds. Committees were appointed to arrange for the banquet and to prepare the program for the fifth annual meeting to be held on Wednesday, November 7th.

MEMOIRS NIGHT HELD BY CHURCH

Delightful Program is Given St. Andrew's United Church, Marmora.

TWO FORMER PASTORS.

MARMORA, Oct. 18.— "Memoirs Night," in connection with the Diamond Jubilee of St. Andrew's United church was observed on Wednesday when a large sized audience occupied the auditorium of the church. The pastor, Rev. C. W. Hollingswodth, presided and following opening exercises, introduced two former pastors, Rev. W. H. Clarke, Shannonville, and Rev. W. P. Woodger, Cobourg, to the audience. Mrs. W. C. Spry then gave a humorous reading. H. W. Sabine followed with a report of the membership of Marmora Methodist church in the year of its erection, 1874, and other interesting matters incidental to the membership in succeeding years. He also briefly sketched local Methodism prior to 1874. Rev. W. H. Clarke spoke of the happy associations as pastor of the church, 1910-1916. Mrs. F. N. Marett gave an extended history of the church, after which E. C. Prenitc tegave a sketch of the business transactions at the time of the erection of the church. Rev. W. P. Woodger reviewed some of the principal events which occurred as he served the pastorate of the church. Mrs. W. C. Spry finished with a clever reading in which she suggested what the walls of the church would have said had they spoken of the line of ministers dating back to 1874. At the conclusion of a memorable evening, Rev. W. H. Clarke pronounced the benediction.

Farmer Finds Coons Had Treed His Dog

COBOURG, Oct. 18.—James Roberts, a Hamilton township farmer, while out on a rabbit hunt Tuesday, relates his experience with a family of racoons. His dog commenced barking very loudly, and, not appearing to be chasing anything, Roberts investigated and found that the dog had chased a family of coons into a hollow log, the entrance to their refuge was blocked up, and to-day five coons were captured, and are caged up in his barn, and later he will try to sell them or realize what he can for their valuable fur.

SECURITY IS WATCHWORD OF ROOSEVELT'S NEW DEAL

DETROIT, October 18 (A.P.).—The Rev. Fr. Charles E. Coughlin, pastor of the Shrine of the Little Flower at Royal Oak, Mich., speaking here last night before a gathering of Michigan Democratic leaders, hailed the new deal as the beginning of a new social order which would erase, within a dozen years, partisan politics, and develop security for labor and capital.

"Security is the watchword of the new deal," he said. "We want security for the men who labor, the farmer, the investor, and the manufacturer.

"I thank God that I am on the side of the new deal, and I want to address my remarks to men of vision, not to defeatists."

WOMAN CHANGING MIND MAY SAVE MAN IN JAIL

MINNEAPOLIS, Oct. 18.—(C.P.)—Once more, a woman has changed her mind—and this time it may get a man out of jail.

Miss Helen Jerke witnessed a hotel holdup and later identified Lloyd Mason as the robber "because his eyes wandered as he was the dead image of the man who came out of the hotel." On her information, Mason was incarcerated Sept. 16.

Tuesday police arrested another man accused of participating in several holdups. Miss Jerke viewed the suspect and decided that he, rather than Mason, was the hotel robber. Authorities said Mason probably would be released.

From Student Prince To King

Accompanied by his grandmother, Dowager Queen Marie of Roumania, 11-year-old King Peter II, of Jugoslavia, leaves the Ritz hotel in London en route to France, to join his bereaved mother. Twenty hours earlier, as Peter studied at his English school, an assassin was slaying his royal father in Marseilles.

(Transmitted by radio to Central Press Canadian)

"Tragedy" Juror Called Prejudiced

WILKESBARRIE, Pa., Oct. 18. (I.N.S.).—Long before the trial, one of the jurors who condemned Bobby Edwards to death in the electric chair was "sure" of his guilt and thought he should pay the penalty, a surprise witness testified.

The information was given by William Jenkins of Plains, an acquaintance of John Luff, the juror. The defense seeks a new trial.

Child Is Injured Struck By Automobile

Running from behind a bread van into the pathway of an oncoming automobile, J. Michael McIsaac, 7-year-old son of Mr. and Mrs. John D. McIsaac of 58 Victoria avenue, sustained a severe fracture of the left thigh bone and head injuries, yesterday afternoon. The child was admitted to St. Joseph's Hospital under care of Dr. J. M. O'Brien and this morning his condition was reported as satisfactory.

The accident occurred at the corner of Dublin and Reid street at about four o'clock. Bruce Parker, driver of the car that struck the child was driving north on Dublin street and was unable to avoid an accident when the child unexpectedly ran from behind a parked bread truck according to the police report. Adrian Macdonald, an eye witness believed the accident to have been unavoidable.

MARMORA.

Mr. M. M. Swan, of Waterloo, N.Y., spent Wednesday in town.

Rural Dean A. B. Caldwell attended the annual Deanery W.A. meeting at Bonarlaw on Wednesday.

Rev. and Mrs. E. N. Grant of Bancroft were callers at the Rectory on Wednesday.

Mr. Alphonse Shannon has been appointed game warden of this district.

Mr. William Wright who has been Provincial road foreman here for the past few years, has been let out under the new administration, his successor being William Flynn.

Mr. and Mrs. G. Forestell, Mr. Lorne Forestell and Mrs. William Meehan, spent Monday in Kingston.

Miss Ann Rayburn of Tweed visited her sister, Mrs. J. P. Marrin on Wednesday.

FULL COURSE DINNER

LUBBOCK, Tex., Oct. 18—(CP)—Presient Bradford Knapp of Texas Teck must have wondered if it wasnt a full course dinner instead of just the president's reception.

First game a Miss Bean, then a Miss Bacon. They were followed by a Miss Kitchen who said she came from Turkey, West Texas town.

BUILT HIS WALLS WITHOUT STICKS

This Rockefeller Also Was Wealthy Through His Own Exertions.

NEW YORK, Oct. 18. —(CP)—Percy Rockefeller, a cousin of 'the' Rockefeller, was wealthy in his own right and owing to his own exertions. His country house in Greenwich was of great interest to architects, builders and real estate men when built in 1907. He died recently.

Overlooking the Sound near the estate of his father, the design for the house called for some 60 rooms and 10 baths, a tremendous number of baths in 1907. There was not a stick of wood in the walls, and between the inner and outer walls was a confined air space, forming a non-conductor of heat, cold and moisture.

Union Government Suggested By Stitt

SELKIRK, Man., Oct. 18.— (C.P.)—J. H. Stitt, fiery Conservative member of Parliament for the wide-flung constituency of Selkirk, today was in support of a Union Government for Canada, and he had suggestions for Cabinet members.

The Union Government should be formed, said Mr. Stitt in an address here last night, and its leaders should include Prime Minister R. B. Bennett, Rt. Hon. W. L. Mackenzie King, Liberal leader; J. S. Woodsworth, leader of the Co-operative Commonwealth Federation; Henry Bourasa, colorful Independent from Labelle, and Robert Gardiner, leader of the United Farmer of Alberta group in Parliament.

"I do not mean National Government of capitalists and vested interests," declared Mr. Stitt. "I mean a government of the people, for the people and by the people. If Premier Bennett made such a proposal and Mr. King refused, the Conservative party, with Progressives and Labor, could form a government, which would leave the Liberals on the rocks for reaction."

CATARRHAL DEAFNESS MAY BE OVERCOME.

If you have Catarrhal Deafness or head and ear noises or are growing hard of hearing go to your druggist and get 1 ounce of Parmint (double strength), and add to it ¼ pint of hot water and a little granulated sugar. Take 1 tablespoonful four times a day.

This will often bring quick relief from the distressing head noises. Clogged nostrils should open, breathing become easy, and the mucus stop dropping into the throat. It is easy to prepare, costs little, and is pleasant to take. Anyone who has catarrhal deafness or head noises should give this prescription a trial.

Compulsory Church Attendance Attacked By Undergraduates' Paper At Princeton

PRINCETON, N.J., Oct. 18 (CP)—The "Daily Princetonian," undergraduate newspaper, to-day vigorously attacked compulsory attendance at Sunday religious service at Princeton University, a lively topic at the seat of learning since 1800.

Conditions at the Sunday service are so bad, the paper charged, that a well meaning student feels "about as near the deity as if he were seated in the middle of the Carlsbad caverns."

Tic-tack-toe and other games, the reading newspapers and conversation constitute the more popular pastimes during chapel, it was charged in an editorial.

Chapel as it is now conducted at Princton, the editorial charged, is rapidly undermining what little actual religious faith exists on the campus. The editorial then complains of the "flaunting" by the administration and board of trustees of "the forced, hypocritical and disinterested attendance of approximately half the student body each Sunday as an outward symbol of Princeton's religious life."

INDIANS APPEAL DEATH SENTENCE

Attorney General of British Columbia Conducts Case for the Crown.

APPELLANTS HEARD.

VANCOUVER, Oct. 18 (CP) — With the appellants' case concluded, the Crown to-day presented arguments before the Appeal Court here to have the death sentence on Richardson, Aeneas, and Alex George for the slaying of Constable F. H. Gisborne sustained.

Appearing at the opening of the Crown's case yesterday, Hon. Gordon Sloan, Attorney-General for British Columbia, maintained the conduct of Constable Gisborne and Constable Percy Carr, slain at the same time, was proper.

Fourth Brother Arrested

The two officers were slain near the Canford Reserve, Merritt, May 23, when they went to arrest Eneas George on a charge of stabbing his wife. Eneas and his brothers, Richardson and Alex, were convicted and sentenced to hang October 26. A fourth brother Joseph, is scheduled to appear later this month to face the same murder charge.

Attorney-General Sloan paid a tribute to Constable Carr, and defended Gisborne's action in drawing a gun when attacked. "Do you think they were playing tag?" he retorted, after Mr. Justice A. E. McPhillips declared the officers should have "met force with force."

"But the law is that you are not justified in using more force than the force against you," replied his Lordship.

"I would be very sorry to hear any court in the Empire say that a policeman under these circumstances would not be justified in shooting," Mr. Sloan said.

Colombia may place an excess-profits tax on manufacturers' earnings.

Pure for Oral Uses

Purest and best for goitre prevention—table—and all cooking.

WINDSOR (IODIZED) SALT

PUREST AND BEST

Harold W. Vermilyea En Route To Ontario

LOS ANGELES, Oct. 18.—(C.P.)—Professing his innocence, Harold W. Vermilyea, Ontario, Calif., fruit packer, last night boarded a train for Belleville, to face a charge of murdering his elderly mother with an axe Ostober 4.

Vermilyea, who waived extradition, declared he could prove he was seeking work in the California fruit belt at the time his mother, Mrs. Nathaniel Vermilyea, was slain near her Belleville home.

Inspector Hamer K. Gardiner, of the Ontario provincial police, said he ha devidence that the suspect came here by airplane from Detroit early this month.

Beer Is Voted Down In South Grimsby

SMITHVILLE, October 18. — By a vote of over two to one, voters of South Grimsby Township yesterday voted to continue local option as against the beer and wine policy. Of a total of some 950 voters on the lists, 660 voted, 458 for the continuance of local option, and only 215 for beer and wine. Smithville, the leading place in the township, has been in the dry column for the past twenty-eight years, and yesterday voted, 258 for local option to 146 against. In the Fulton poll the vote was even more decided, being 102 for local option and only 14 for beer and wine.

One Man Is Killed In Seaplane Crash

NEW YORK, Oct. 17 (AP)—One man was drowned and four were rescued to-day when a seaplane dispatched to the liner Washington, 600 miles at sea, capsized as it attempted to make fast to the ship.

The plane was sent out from Floyd Bennett Field by the Fox Movietone Company to take from the Washington films of the assassination of King Alexander of Yugoslavia.

The victim, Harry Johnson, was employed at Floyd Bennett Field.

ask for ZEBRA LIQUID or PASTE STOVE POLISH

SUPERIOR STORES

GOOD FOODS AT LOW PRICES

This list of useful food bargains is being featured by the Superior Store in your neighborhood this week-end. Take advantage of these opportunities for extra savings. Shop at Superior Stores for quality, service and economy.

Feature Prices for Friday and Saturday, October 19th and 20th

Blue Boy COFFEE 1 lb. Cartons 25c

SUPERIOR BAKING POWDER 16 oz. tin 25c

GILLETT'S PURE FLAKE LYE 2 tins 25c

YORKSHIRE Mincemeat 2 lbs. 25c

FANCY RED SOCKEYE SALMON ½'s 17c

RINSO Large Pkg. 22c

DURHAM Corn Starch Per Pkg. 10c

Rowntree's Elect Cocoa ½ lb. tin 21c

VI-TONE 6 oz. 27c 12 oz. 47c 24 oz. 79c

Kellogg's Bran Flakes 2 Pkgs. 21c

Crossed Fish Sardines 2 Tins 27c

Hillcrest Toilet Paper 3 rolls 25c

GOOD QUALITY Tomatoes, 2's sqt. - 4 tins 25c

HILLCREST SWEET MIXED PICKLES, 29 oz. - - 25c

Baker's SOUTHERN STYLE COCOANUT, ¼ lb. tins 10c

CLARKS'S ASSORTED SOUPS - - - 3 tins 20c

Shaker Salt, plain, 2 pkgs. 15c

AUSTRALIAN Sultana Raisins - 2 lbs. 25c

COCOANUT FINGER BISCUITS, per lb. - - - 17c

KIRK'S HARDWATER CASTILE SOAP - 2 for 11c

ROBINHOOD OATS, large pk. - - - - 20c

ROYAL YORK JAMS Strawberry or Raspberry with Pectin 32 oz. 31c

BLUEBOY TEA Lb. 41c

COME ON YOU SHREDDED WHEAT!

EVERY morning, all over Canada, children look forward eagerly to their oven-crisp, golden-brown Shredded Wheat Biscuits with milk or cream . . . served hot for chilly days, cold for warmer days. You don't have to "tempt" them to eat. And what a comfort to feel that they are enjoying the vital elements that Nature puts in *whole wheat*, in a most delicious and digestible form to make them sturdy, keep them well. Ready cooked . . . ready to serve.

THE CANADIAN SHREDDED WHEAT COMPANY, LTD.
Niagara Falls, Canada

SHREDDED WHEAT

MADE IN CANADA OF CANADIAN WHEAT

TRAGEDY OF A TWISTED BRAIN! BOY'S PLOT; THE 'BLACK CROSS'

Chicago High School Youth Bungles Job in $1,000 Extortion Attempt.

"BARGAINS IN KILLINGS"

CHICAGO, Oct. 18. "Brains—brilliant, but gone wrong, twisted and misapplied to the purposes of crime. A moral tragedy—at seventeen. It is—a pity."

Assistant State's Attorney John S. Boyle thus summed up the amazing case of Nick Kerril, graduate of the Tilden Technical High School, held for attempted extortion. The boy has confessed.

Strange confession! There is childishness in it, and an almost mature cunning.

Sinister

The lad tried to get $1,000 from his former employer, Nathan Stone. He threatened death. And to make it sound sinister, he pretended to be the spokesman for "The International Knights of the Black Cross." When he confessed he said:

"Shucks! I just made up that name—so Stone would think there was a gang."

Nick was arrested when he went to collect the $1,000. The spot was in Gage Park, near Western avenue and Fifty-fourth streeet. He had "instructed" that the money was to be "tossed into a bush."

Midnight

It was just after midnight, Stone had a dummy package. Police were watching. They had little doubt as to who had written the extortion notes. For Stone had told them:

"Look. I know the boy because I know his writing and how he draws. He sends me this map, showing where the money is to be placed. It is a perfect map, drawn to scale, showing every landmark along the way—every light post. I'll show you some more of his work. There couldn't be a doubt."

The boy fled as the police approached the spot. A shot fired over his head persuaded him to stop. He said:

"I bungled it."

The prosecutor asked him why he wanted $1,000 and he replied:

'Oh, just to buy some good clothes—and live in a good boarding house."

Bargains!

Police think it is a good thing for the boy that he did "bungle". It is easier to live down a failure than a success in crime. They hope his character still may be saved.

They found cards "advertising" the "Black Cross Knights." Here are quotations:

'May the devils help us. We offer bargains in killings. We bump off any one. Ten dollars for one. Three for $25."

The boy is to be examined by Dr. Harry R. Hoffman, head of the Behavior clinic.

MARMORA COUPLE ARE 40 YEARS WED

Mr. and Mrs. Robert Phillips Celebrate Wedding Anniversary.

MARMORA, Oct. 18. (Examiner Correspondence). — Mr. and Mrs. Robert Phillips celebrated the fortieth anniversary of their wedding on Wednesday. They were married in St. John's Anglican Church, Madoc, by the late Rev. Mr. Burton the then rector of the village and were attended by Andrew Phillips, brother of the groom and Matilda McMaster of Rawden township. Of ten children born of the marriage eight are living—Mrs. James Gordenier, Marmora; Mrs. Lindsay McCarey, Madoc; Mrs. Donald McInroy, Marmora and Misses Iva and Nellie at home; Charles, Toronto, and Hugh at home. In honor of the wedding anniversary Mrs. Phillips entertained a number of her friends at euchre. It also being her birthday, she was the recipient of many useful gifts.

Yesterday's Deaths

(By Canadian Press)

Sault Ste Marie, Ont. — Nursing Sister Ann Coulter, 55, one of the first Canadian nurses to serve in the Great War.

Madrid. — Santiago Ramon Ycajal, 83, world-known histologist, former winner of the Nobel Prize in medicine and physiology.

Moscow. —Vladimir Rosanoff, 62, chief surgeon of the Remlin Hospital and the man who extracted the bullet from Lenin when the Bolshevist leader was shot in 1918.

St. Hyacinthe, Que. — J. Edmond Gosselin, 71, merchant tailor and former alderman of St. Hyacinthe.

Cheese Boards

CAMPBELLFORD, Oct. 18. (By Examiner Correspondent).—Cheese offered for grading at Campbellford last week were as follows: Trent Bridge 34, Burnley 43, Brae 17, I.X.L. 25, Crow Bay 34, Stanwood 26, Brickley 16, Rylstone 50, Prince of Wales 32, New Model 12, Beaver 18, Norham 27, Kimgerly 43, Trent Valley 87, Seymour West 12, Woodlands 15—total 491 boxes.

There was a nice display of cheese at Norwood Fair, and G. A. Gillespie, of Peterborough, placed them as follows: In colored cheese first place went to Cuthbertson, of Killarney; second, Turney, of Morganston; third, Brethour, of Warsaw; in white cheese, first, Cuthbertson; second, Turney; third, Roy Colby, of Cook's.

Examining cheese at dairy conventions, cheese makers meetings and conventions appears to be bearing fruit, for it is seldom in recent years that cheese sent to the show table by the makers have any marked defect. Generally the cheese outside the money is close up on those receiving a place, showing that the makers know their cheese very well.

George H. Barr, Director of Dairying, visited Campbellford district yesterday.

S. L. Joss, secretary-treasurer of the Ontario Cheese Factory Patrons' Association, returned to Belleville on Saturday last, after an extended visit to the United Kingdom in the interest of that Association, and met the executive yesterday morning in Belleville.

Spring Valley in Haldimand township closed on Sept. 29th, after a very successful season.

Fred Remington, of Hoards Factory, has decided on account of poor health, to retire from the cheese making business at the close of this season. Mr. Remington is one of Ontario's most successful makers, having secured first place in 1932 and second place in 1933 in provincial honors, a feat not yet duplicated by any other maker.

More Americans than French visited England in July.

Merchants of Jamaica expect an excellent Christmas season.

Farmers of Egypt are again buying modern agricultural machinery.

FREEDOM FROM WORRY

An adequate Savings Account means more than money; it means security, independence, ability to enjoy life. Regular deposits in a Savings Account lead to the great objective for which all men strive—a mind at ease and free from worry.

THE ROYAL BANK OF CANADA

URGING VETERANS TO CEMENT PEACE

Amherst Returned Man Starts Long Motorcycle Trip on Good-will Mission.

SHERBROOKE, Que., Oct. 18 (C. P.)—Anxious to help in establishing international goodwill Jack Blackburn is making a trip around the world on a motorcycle to see what he can do towards this end.

Blackburn is a member of Amherst, N.S., Canadian Legion, British Empire Service League. He is a story writer and adventurer. He intends to visit every branch of the legion throughout the world and urge its members "to revitalize the fires of comradeship which flared through the long years of the World War."

Mr. Blackburn is travelling by motorcycle because he thinks it is less expensive than by automobile and he can reach more places than by railway. Everywhere he goes, he strongly impresses on the people the necessity of peace and the utter futility of war.

Mr. Blackburn started his goodwill tour from Amherst, N.S., and will cross Canada to the Pacific Coast. From Vancouver he and his motorcycle will sail for Australia and New Zealand. From the Antipodes his itinerary includes South Africa and possibly India. Reaching Europe he will visit those countries that were opposed to Great Britain during the war.

The entire journey is under the auspices of the Amherst Post of the Legion, and Mr. Blackburn carries greetings from that post to the British Empire Service League and its allied organizations in all parts of the Empire.

ST. JOHN'S CHURCH ANNUAL SERVICES

Rev. T. E. Holling Will be Special Speaker at Campbellford Anniversary.

CAMPBELLFORD, October 18 (Examiner Staff Correspondence).—Anniversary services will be held in St. John's United Church on Sunday, October 21. Rev. T. E. Holling, D.D., former president of the Bay of Quinte Conference, and now of Toronto, will be special preacher at both morning and evening services. Mr. Percy Skitch of Lindsay will be guest soloist at the morning service, with special music by the choir under the direction of Mr. Albert Hazell. On Tuesday evening, October 23, the annual fowl supper will be served in the church hall, with an address by P. C. McLaurin, Principal of Belleville Collegiate Institute, musical program and readings by Miss Bernice Arbuckle, elocutionist of Belleville. Dinner will be served at 5.30.

CAMPBELLFORD

NEWS ITEMS FOR THE TRENT TOWN DISTRICT

President C. B. Welleam's of the Campbellford Branch of the Canadian Legion, has appointed committee's to make arrangements for the due observance of Remembrance Day, Nov. 11, Major J. M. Bygott is chairman of committee in connection with services at Cenotaph, while Messrs N. A. MacColl and A. G. Thompson will have charge of the sale of poppies and wreaths. It was decided to hold Poppy Day on Saturday, November the 10th.

Elect Officers

The Northumberland Liberal-Conservative Association held their annual meeting at Warkworth on Wednesday afternoon for the purpose of election of officers and general business. Thomas Stinson, M.P. Victoria County was principal speaker. The following officers were selected for the ensuing year: President, Wm. GoGodfellow, Codrington; first vice, Ray Dodge, Cobourg; 2nd vice, Fred Denyes, Brighton; third vice, Milton McDonald, Cranme; secretary treasurer, A. Roy Willmott, Cobourg.

Mrs. David Wilson of Ranney street held a bridge on Wednesday evening, in honor of Mrs. C. P. Shepherd, prior to her departure to her new home in Iroquois.

Mrs. F. J. Smith, with Mrs. Dr. Macoun of Frank street, are spending a few days visiting friends in Toronto.

Mr. W. J. Gould of Marmora, and Mr4 Charles H. Turnbull of Hamilton, were business visitors in town this week.

Mr. Walter Smith, Agricultural Representative of Brighton, has been transferred to Orangeville. Mr. Smith will be greatly missed by his many friends in this district, who wish him every success in his new field.

Mr. C. P. Shepherd, who for the past six years has been accountant at the Bank of Montreal here, has been transferred to Iroquois, and leaves with his family shortly for their new home. Mr. and Mrs. Shepherd have made many friends here, who while regretting their departure join in wishing them every success in the future.

The Campbellford Tennis Club are holding a bridge at Mr. A. J. Meyer's showrooms on Friday evening, Oct. 25th, when everybody will be welcome.

Offering an advertising suggestion to the Turret Tobacco Company —in connection with the Toys for Children, for which the Rotary Club here is making a hard drive, Mr. Adram Rappaport won first prize. On Wednesday afternoon he gave a special matinee at Hollywood Theatre to the school children at which no money was taken—five Buckingham wrappers being price of admission.

After spending the summer months with his son, Mr. Jesse Locke and family, Seymour East, at the old homestead where he was born just 79 years ago, Mr. William Locke has returned to Toronto.

Dr. and Mrs. E. F. Richardson of Oshawa were recent guests of Dr. H. O. Richardson and Mrs. Richardson of Queen street.

Mr. and Mrs. W. E. Scott and daughter, Miss Helen, of Orillia, were recent guests of Mr. and Mrs. W. H. Bateson.

The many friends of Mr. Thomas Peterick, who recently underwent an operation at Nicholls' Hospital, Peterborough, will be glad to know that he is making a good recovery.

Mr. Harold McCulloch, who has been manager of the Bank of Commerce at Hannah, Alta., has been transferred to Drumheller, Alta.

Suffering from blood poisoning in his left hand, Mr. Robert Upton of the Canadian Bank of Commerce staff here, will be absent from the teller's cage for a few days—his condition is not serious.

KINGSTON C.W.L. HEARS MRS. COFFEY

Archbishop O'Brien Addresses Archdiocese Banquet in Belleville.

BELLEVILLE, Oct. 18.—More than 200 delegates assembled in this city for the fourteenth annual convention of the Catholic Women's League for the Archdiocese of Kingston, extending from Trenton on the west to Kemptville on the east. The delegates were officially welcomed by Alderman Thomas Cushing, acting for the Mayor, who was absent from the city; Monsignor J. F. Nicholson, V.G., pastor of St. Michael's church; T. V. Scanlan, of the Knights of Columbus, and other societies of the church. Mrs. P. J. Coffey of Montreal, head of the league in Canada, is the honored guest and spoke of the work that is being done in the different dioceses, particular attention being paid to child welfare.

Rev. F. D. Hyland, Diocesan Chaplain, dwelt particularly on the Study Clubs, urging the members to take up thoroughly the study of the doctrines and history of the church. Miss Nadine Hardy of Kingston, advocated that more time be spent in the Girl Guide movement as the training prepared them for work in the league in later years.

Reports of the various departments of the league were given the convention, and last evening his Excellency Archbishop M. J. O'Brien of Kingston, was the principal speaker at a banquet given by the Local Council of the Women's League in St. Michael's Auditorium. On Thursday the delegates will be driven to points of interest in the Bay of Quinte district, after which they will meet to elect their officers for the ensuing year.

HALL TO ISSUE MOTOR LICENSES

Many Changes Made in Government Appointments at Campbellford.

CAMPBELLFORD, October 18 (Examiner Staff Correspondence).—Thomas Hall has been appointed issuer of motor vehicle licenses, succeeding Charles Davidson, who has held this office since the Drury regime. Dr. I. F. Loucks has been relieved of his duties as coroner, successor not yet named.

Others who were affected by the change of Government were: Major J. M. Bygott, Magistrate, replaced by District Magistrate Harry Lowey, inspector of motor drivers, replaced by C. B. Williams, Locke Bros., issuers of fish and game licenses, by J. E. Birks and L. B. Glover; Mrs. Charles Calver, Clerk of Division Court, by Neil Morrison; J. C. Birmingham, bailiff, of 11th Division Court, by Andrew Milne; George Richardson, fish and game inspector, by Provincial Police; Justices of the Peace, Messrs. J. R. Allan, J. Birmingham, Charles Davidson, and T. J Horkins, only appointment so far Wesley Stephens.

Australia shipped 1000 million eggs to England in the last 12 months.

More than 330,000 persons saw the Oberammergau Passion Play this year.

WARRIOR KING IS CARRIED TO RESTING PLACE

(Continued from Page One)

march followed the intonation of Yugoslavia's National Anthem. A wave of emotion swept through the kneeling crowds in the streets.

Preceding the royal sarcophagus a distinguished Serbian general carried the murdered sovereign's glittering crown which seemed to typify the tragic splendor of his death. The same crown will be worn by the child King Peter when he reaches the age of 18.

Another officer carried Alexanders sword, which the kind had no chance to use when he was assassinated at Marseille. Another held his sceptre, symbol of power. On a velvet cushion were medals heaped upon the man who tried to make one great brotherhood of Yugoslavias disunited racial groups.

Dressed As Schoolboy

A sight that moved all hearts was the 11-year-old King Peter, dressed with the simplicity of a schoolboy. The earnest youngster seemed to embody all the future hopes of the Yugoslav nation. The crowds wept mingled tears of grief and joy as he passed.

Walking between two queens, his mother, Marie of Yugoslavia, and his grandmother, Marie of Rumania, Peter was flanked on sides by armed officers. There was little chance for a terrorist bomb or gunshot to reach him.

To prevent possible recurrence of the Marseille tragedy double rows of closely-packed troops with rifles and bayonets stood facing all the buildings along the route of the cortege, while another double row faced the spectators.

Special Watch for Kings.

Police kept vigilant eyes not only upon Peter but upon King Boris of Bulgaria and King Carol of Rumania, for the fear of assassination seemed to hang over the sad spectacle.

After the King's body left the cathedral the funeral cortege was led by a Serbian ecclesiastical dignitary bearing glittering bronze cross, while another priest carried a tray of corn emblematic of the reincarnation.

Then followed a band of trumpeters, the commander of the funeral cortege detachment of troops, regimental flags, military delegations, detachments of foreign armies and bearers of the Star of Kara-George, the nation's highest order.

Then came the King's white charger, a magnificent stallion, with stirrups reversed.

After that there were the Boy Scouts, of which the young King is the head; choral societies and clergy of various denominations.

The Heterogeneous masses of peasants at the funeral reminded one of a great ethnographical museum. There were Serbians in their own national costume; there were Montenegrans in baggy breeches and porkpie caps of red and black; Moslems in picturesque flowing robes, turbans and red fezzes, and Albanians in embroidered jackets and tight-fitting braided flannel trousers.

A crepe-covered locomotive with large white crosses painted on its sides waited at the Belgrade station to carry the body of the King to Topolo, Yugoslavia's Piedmont, 50 miles distant. There it was that Alexander' grandfather, Kara-George, won Serbia's partial independence from the Turks.

Promptly at the stroke of midnight the body had been transferred to the National Cathedral, where it rested until the start of the funeral this forning.

RYLSTONE

Mr. and Mrs. Harold Spencer, and Berle, were Sunday guests of Mr. and Mrs. Wilfred Spencer.

Mr. and Mrs. Everett Heath spent Sunday with Mr. and Mrs. Maxwell Anderson.

Mr. and Mrs. William Finch visited Mr. and Mrs. Archie Samons of Dundonald, on Sunday.

Mr. and Mrs. Raymond Finch spent Sunday with Mr. and Mrs. Melville Finch.

Mrs. Alvin Sauer of Buffalo, is visiting friends in this vicinity this week.

The weekly meeting of the Rylstone Community League was held at the home of Mr. and Mrs. Robt. Mumby on Wednesday evening. The Scripture reading was read by Harold Skillicorn. Devotional talk by Rev. H. Foley. Missionary convenor Vera Finch, then took charge of the meeting; prayer by Mrs. Foley; topic story of Korea, by Mrs. S. G. Meiklejohn; reading "If I were a woman in Africa," by Vera Finch; reading, "Our Animals," by Vivian Meiklejohn; reading "The Witness," Vera Finch; contest, Mrs. Wilfred Spencer. The meeting closed with the benediction.

GOOD ANY TIME

Kellogg's PEP always tastes good. Popular with the whole family — breakfast, lunch or supper. Crisp flakes of wheat. Plus extra bran. Packed with nourishment. Mildly laxative. PEP is ready-to-eat — delicious with milk or cream. Enjoy it often. Sold by all grocers. Made by Kellogg in London, Ontario.

Truly BETTER BRAN FLAKES . . . Ready-to-eat

Do you know

—that while other teas have advanced 10c to 20c there has been no advance on

RED ROSE Orange Pekoe

STILL THE OLD PRICE 75c 1 lb / 38c ½ lb

—and only 5c advance on

RED ROSE Red Label

NOW ONLY . . . . 55c 1 lb / 28c ½ lb

And this guarantee of quality is printed on every package:

"This tea is guaranteed. Your grocer is authorized to refund the full purchase price if it is not to your entire satisfaction."

Red Rose Tea

"is good tea"

T. H. ESTABROOKS CO. LIMITED, TORONTO

1034A

ON SALE AT LOBLAWS WEEK OF Oct. 18 -TO- Oct. 24

Special CARESSE Cleansing Tissues

CARESSE Tissues are, without a doubt, the last word in cleansing tissues . . . soft as velvet . . . in two shades, white or flesh . . . 200 to a package. At the regular price of 17c they are a typical Loblaw value, but at the "Special" price of 13c we suggest the purchase of a good supply.

200 sheet package 13¢

Shirriff's Good Morning MARMALADE 16-oz. Jar 24c

BRUNSWICK 14-oz. Tin Chicken Haddie 14c

"Health Building" TODDY ½-lb. Tin 31c

LIBBY'S Prepared MUSTARD 2 Small Jars 19c

The One and Only H.P. SAUCE Bottle 27c

WHITE SWAN Sterilized Toilet Tissue 2 Rolls 21c

KELLOGG'S FEATURE Mother Goose Stories on back of each Rice Krispie Carton very interesting to children

Special MONARCH PASTRY FLOUR 3½-lb. Bag 15c / 7-lb. Bag 25c / 24-lb. Bag 76c

Special SWIFT'S SILVERLEAF PURE LARD 1-lb. Carton 11¢

Special CLARK'S PORK and BEANS 2 16-oz. Tins 13¢

Special Exceptional Value! McCORMICK'S Plain or Toasted "B" SODAS

At this season of the year these fresh, crisp sodas offer so many uses, and at Loblaw's "Special" price, it does not pay to be without them. Package 9¢

Special AYLMER RASPBERRY or STRAWBERRY JAM 32-oz. Jar With Pectin 28¢

Special RED RIVER CEREAL Nature's Food For Young and Old 18¢

Special Lifebuoy THE HEALTH Soap BAR 7¢

LOBLAWS Simplified Recipes . . . 15 . . . Gwendolyn Taylor

PUMPKIN PIE

Line a pie plate with your favorite pastry.

To 1¼ cups of strained pumpkin add 2-3rds cup brown sugar, 1 teaspoon ground cinnamon, ½ teaspoon ground ginger, ½ teaspoon salt, 2 beaten eggs and 2 cups milk. Mix well.

Melt 2 tablespoons High Park butter and add to above mixture.

Pour pumpkin mixture into your lined pie plate, bake in a hot oven (450 degrees F.) for 10 minutes, then reduce heat to 350 degrees F. and bake until pumpkin is set.

Delight Pastry Flour 24 LBS. 69c 7 LBS. 24c

Sweet Potatoes 2 lbs. 13c

The Examiner

The Examiner is a Member of the Audit Bureau of Circulation.
The Daily Examiner, published every lawful evening by The Peterborough Examiner, Limited. Office: 416 George Street. $6.00 per year Delivered in City. Out-of-town Subscribers by mail, $4.50 per year.
Member: Canadian Press, Limited; Audit Bureau of Circulation; Canadian Daily Newspapers Association.
Member Ontario Associated Dailies. T. A. Sellon manager, Canada Permanent Building, Toronto.
U.S. Advertising Representatives: Cruddas, King & Prudden Inc Chicago Seattle, San Francisco, Los Angeles and New York City.
Advertising Rates on Application.
E. B. GLOVER, Managing Director.

PHONES: Editorial 1601, Business Office 1666. Private Branch Exchange to all Departments

THURSDAY, OCTOBER 18, 1934

IN THE RIGHT DIRECTION.

While The Examiner has no information as to the calibre of the man who has been appointed, we must say that the announcement that the deputy-registrar of Essex County has been made registrar and that henceforth the offices of deputy and registrar will be combined appeals to us as a sensible and businesslike arrangement, especially praiseworthy because it recognizes the principle of promotion within the civil service.

Major Clark, the member for the riding, has explained that the appointee, Thomas Green, has received his promotion strictly on merit, and in the face of a great deal of pressure on behalf of other applicants for the position. The new registrar, Major Clark says, was the most efficient person to be found and was well entitled to advancement. Again there will be a saving of $5,000 a year as a result of combining the two offices.

It is certain that while a number of greedy job-hunters will be displeased, the step that has been taken in Essex County will be regarded by most people as economy of the right kind, inasmuch as it cuts down expenditure, while at the same time it recognizes the capabilities of an experienced civil servant and gives him a promotion that apparently has been richly earned.

In this appointment, as in a number of others, the Hepburn Government has done well to ignore the importunities of those who believe that to the victors belong the spoils, and to adhere to the principle that merit rather than political services should be the important factor in appointments of this nature.

THE STATE'S RESPONSIBILITY.

Reports from the Algoma district where bush workers are on strike declare that the strike leaders are disturbed over the announcement made by Attorney-General Roebuck that the companies have been given authority to engage special constables to protect their property.

The strikers argue, and not without reason, that to give the authority of police officers to men who are responsible not to the state but to the companies who employ them is a policy fraught with danger.

The Attorney-General's attitude toward the strike situation has apparently pleased neither side or the general public.

Only one provincial policeman is on duty in the whole strike area—a condition that to the companies, the men who desire to remain on the job and to the public seems to be inviting trouble, and the only alternative is for the companies to carry out Mr. Roebuck's suggestion and engage special constables, a course that will irritate the strikers and undoubtedly precipitate disturbances.

In labor troubles of this magnitude, it seems to The Examiner, that the state has a responsibility that cannot be evaded; where there is danger of damage to property or violence toward men who insist upon their right to work, there must be adequate protection provided, and that cannot be done by a solitary policeman or by delegating to private constables authority that should be held by officers who are responsible to the state.

REMEMBRANCE DAY.

There will be no controversy over the observance of Remembrance Day this year, for the anniversary of the end of the war falls on a Sunday and there will be no necessity therefore to close places of business.

As J. B. Bowler, general secretary of the Canadian Legion, makes clear in a statement issued recently, it was the clear understanding of Legion headquarters at the time the legislation was asked for that it was not fitting that Remembrance Day should be observed on any other day than November 11, the anniversary of the signing of the Armistice, irrespective of what particular day November 11 happens to fall upon, and it was largely due to the effective presentation of this point of view that the existing legislation came into being.

This opinion is confirmed by E. H. Coleman, K.C., the Under Secretary of State, who draws attention to the special nature of the language of the Act, which reads in part as follows:

"Throughout Canada in each and every year the eleventh of November, being the day in the year one thousand, nine hundred and eighteen when the Great War was triumphantly concluded by an Armistice, shall be a holiday and shall be kept and observed as such under the name of Remembrance Day."

Mr. Coleman also points out that while in the case of other holidays special provision is made for observing them on Monday when they fall on Sunday, no such arrangement has been made in regard to Remembrance Day, making it clear that this anniversary must be observed on November 11, regardless of what day in the week that date happens to fall upon.

This year then Remembrance Day will be celebrated on Sunday, November 11, and there will be no holiday on the Monday following; for once, therefore, there will be no mercenary objections to participation in the exercises befitting the occasion.

ONTARIO'S AIR SERVICE.

It would be well, The Examiner maintains, for the people of the province not to be misled by changes that have been made in the command of the Ontario Provincial Air Service and by evidence brought out in the recent inquiry, to such an extent that the splendid work carried on by the organization is completely overlooked.

This point is stressed by Canadian Aviation, the official organ of the Aviation League of Canada, who regrets the fact that the affairs of the service had to be aired in such a prominent manner, "as the general public, whose knowledge of air matters is so strictly limited, are apt to jump at conclusions too often wholly erroneous."

Then the Aviation League paper goes on to pay this tribute to the Ontario Air Service:

"The work done by this admirable organization is, and always has been, of very great importance in assisting in the preservation of the timber wealth of the province, and in combatting that most devastating of menaces—the forest fire.

"The maintenance of its equipment speaks well for the high standard of engineers employed. The quality and experience of its flying personnel is amply borne out by the immunity from serious accidents over a very large number of miles flown in widely scattered parts of Ontario, from the Quebec boundary in the East to that of Manitoba in the West. Those accidents that have occurred, like many others elsewhere, never should have happened, and were mainly attributable to the human element. The appointment of Mr. Ponsford will, we trust, restore whatever confidence may have been lost in the service, and result in the smooth running of an organization whose work has become known throughout the Empire and other parts of the world. The selection of a man practically unknown in flying circles in Ontario, and one not previously connected with the service, may also prove a blessing in disguise. At any rate, Mr. Hepburn might have done far worse in his choice. It is said that the new director believes he can cut the administrative costs of his department by some fifty per cent. So long as he can achieve this without impairing the efficiency of its operations, few will have cause for complaint. There is no doubt, as the past ten years have proved, that the Air Service can be of valuable assistance to other branches of the Government, and when such a service is provided, the cost should be borne by the departments concerned."

THOSE TREATY MODIFICATIONS.

From Washington word is received that, notwithstanding the rejection of the St. Lawrence waterway treaty by the United States Senate last session, President Roosevelt is determined again to submit it to that body after what is termed "slight modifications" have been worked out with Canada.

The despatch recording this plan of the President emphasizes the fact that in its main essentials the treaty will remain unchanged, but that "one of the minor revisions to be sought concerns the provision regarding the use of American workmen on the Canadian side of the river."

The treaty, as signed by representatives of Canada and the United States in 1932, provides in respect of the river works lying on the Canadian side of the boundary that Canadian engineers, Canadian workmen and Canadian material shall be employed. This provision was responsible for some of the opposition in the Senate at Washington when it declined to ratify the treaty a year ago and Mr. Roosevelt presumably has it in mind to urge modification with a view to lessening this opposition. He will probably ask Canada to consent to American labor being employed on the works which are to be established on the Canadian side of the river.

When there were hints of requests for modification of the treaty some months ago, this newspaper suggested that possibly they would not reach Canada in a very agreeable state of mind. Subsequent events have not altered this belief. Opinion which was generally favorable to a start being made upon the St. Lawrence development a few years ago is not now by any means so unanimous. Indeed, apart from a few cities and sections which believe they will benefit from the waterway being built, it may be said to be almost non-existent. Moreover, during the interval the Government of Ontario, which must be considered in regard to any alteration in the treaty, has been changed. The Henry administration approved the treaty as it was originally drafted and signed. The Hepburn administration, already possessing a large surplus of electrical power seeking a market, might not be, probably is not, in agreement. Certainly, there would be considerable outcry throughout the country if Canada yielded to the request of the United States that works established on the Canadian side of the river should be built of United States materials by United States engineers and United States workmen. With a Dominion general election approaching, it might be a fatal step for the Ottawa Government to accept this proposed revision, even if the Toronto administration agreed to it.

There has been a change of sentiment since the treaty was drafted. People who were thoroughly in favor of its terms have given the subject further consideration in the light of the economic situation and have changed their minds. They conceive the project to be admirable in principle, but scarcely feasible from an economic standpoint at the present time. In addition, they are frankly critical of any thought of a further surplus of electrical power being acquired when they already have more of it than they know what to do with.—Brockville Recorder and Times.

EDITORIAL NOTES AND COMMENT.

Former members of the Ontario Hydro Commission are accused of using Hydro funds to secure political ammunition. The outcome of the suit to recover the money will be awaited with much interest.

Dr. G. E Tanner, Liberal member for East Simcoe, says that he has had 2,700 applications for Government jobs, and there are only 200 positions in his riding if the present holders were all discharged. It is not all roses for members of the Government under such conditions.

Premier Bennett arrives back in Canada just in time to rush to Toronto for the laying of a cornerstone. In demanding the attendance of the head of Government at so many functions of this kind, the Canadian people show little consideration for the man who happens to be Prime Minister.

There is no lack of announcements from Queen's Park these days, but an anxious public has failed up to the present to hear any statement that would indicate plans to put some of the province's unemployed back to work.

Perhaps it is the strength of the imitative faculty in children which accounts for the strikes of school students.—Kingston Whig-Standard.

"There are 2,500,000 golfers in the United States." And sometimes they all try to get into one Pullman car with their sticks.—Detroit Free Press.

But, then, if the manufacturers didn't change the lines of automobiles every year the salesmen could not change their lines.—Los Angeles Times.

Speaking of making automobile tires last longer, we would suggest that no one try to go around the corner on two wheels just to save the other two tires. —Honey Grove Signal Citizen.

THE OLD HOME TOWN

Registered U. S. Patent Office

By STANLEY

Voice of the People

Letters to be printed in the Voice of the People column must be received at The Examiner Office by 5 p.m. on the day before insertion. All letters must be signed by the writer, although a pen-name may be used when inserting non-controversial subject matter. Letters over 400 words will be cut down at discretion of the editor

NO WAY TO FORCE PAYMENTS

To the Editor of The Examiner,

Sir,—When Germany began to back up on her payments of reparation money the French decided (in 1925) to occupy the Ruhr until payments were made. Whereupon the Germans caused the value of the mark to so deflate that instead of 4 marks to the gold dollar of their creditors currency it went up to forty million. This made the mark worth really nothing and the payment of reparations in marks worth nothing. The French had to withdraw Germany was unable to pay even the expenses of the French occupation because her money was worth nothing. When the French left, the financial circles of Germany began to restore the value of the mark to reasonable standards. So we see that there is no way where once a treaty has been signed to compel payment except appropriating more territory which the other powers will not allow.

J. H. Burnham.

FIXED ASSESSMENTS

Editor Examiner,

Dear Sir,—In our previous letter of Oct. 16 we dealt with the increase in taxation caused by fixed assessments which in this city has climbed to over four and a half million dollars, this is more than the combined exemptions carried by 22 other Ontario cities, and adds over one dollar in seven to our taxes, amounting to the unreasonably large sum of $118,625 per year and incurring a loss of over one million dollars every nine years and if interest were added it would come to over $230,000 more.

Not one dollar of this huge amount goes for any city service as it all flows into the coffers of the favored industries at the expense of the ordinary taxpayer, and if the ratepayer is taxed $140.00 for his dwelling, over $20.00 of this tax is a yearly loss and he wastes over $100.00 every five years to provide relief for eight prosperous industries.

Peterborough has 78 industries, most of them built up by local enterprise, 70 of these pay their full share of taxes. Is it not unfair to tax these 70 full paying industries for the benefit of the part paying concerns? Is it not grossly unfair to ask the working man with a mortgaged home, with taxes in arrears, with uncertain employment, (if any) to help bear this absurd expense for the benefit of corporations?

Ratepayer, asks us to explain the Council's responsibility, the primary responsibility rests with the Council and both the people and the Government expect them to use it. The Ontario Government has endeavored to protect the taxpayer from assessment exploitation by amending the Ontario Municipal Act. Under this Act as at present amended, NO RENEWAL of a fixed assessment is permitted, and only by the gross connivance of the Council, and a total disregard of the intent and purpose of the act could a renewal of assessment, or other evasion or subterfuge be submitted to the people, and if this improbable act was committed by the Council it would at once be challenged by an injunction.

The Government intends the Council to be the leader, instructor, and protector, of the electorate and has given them special powers for this purpose. For the information of ratepayers we quote the act:

Section 397, paragraph 1 reads:

"(a) The fixed assessment shall not be for a longer period than ten years, SHALL NOT BE RENEWABLE, and shall not apply to or affect taxation for school purposes or local improvements.

(b) The by-law shall not be passed except by the affirmative vote of three fourths of all the members of the council, and the assent of TWO THIRDS of the electors qualified to vote on money by-laws.

(c) No person to whom, or no person who is interested in, or holds shares in a company, and no nominee of a company to which a fixed assessment is to be granted, shall be entitled to vote on the by-law."

Why does the Government confer this special protective power of a three fourths majority on the council?

(1) Because a council by submitting a by-law practically endorses it. Otherwise it would be guilty of "passing the buck," "pussyfooting," or showing a lack of "back bone."

(2) The Government well knows the effect of "smooth talk" by "high pressure" salesmen on a small group, and experience has shown that a majority vote is not a sufficient safeguard for the taxpayer.

(3) Experience shows that corporations (like politicians) do not hesitate to make promises that they cannot fulfil, assurances that sound well but have no meaning in time of stress, presentation of camouflaged finances, concealed profits, dividends on watered stock, faked claims of being in the red and other wiles of a dubious character have fooled councils in the past and made this legislation necessary.

(4) Past experience shows that pressure is brought to bear upon employees, a species of compulsory vote, also bluffs and veiled threats through stool pigeon agencies, all such schemes are prevented by the council acting as intended by law for the electors protection.

The amended act also prohibits any company that has been receiving a fixed assessment here, removing to another place and receiving a fixed assessment in that place.

The object of this clause is to prevent bluffs and threats being held over the electors heads, and action by the council prevents this condition. If the Council fails in its protective duty to the community there is still a protection (against the credulous or intimidated voter) by the requirement of a two third majority of the electors qualified to vote on money by-laws, this makes the result about as near fool proof as possible.

Ratepayer asks what we propose to do if the council should fail to refuse the submission of such a by-law?

Our first objective would be to defeat the by-law at the polls, and at the same time defeat any candidate who fails to come out OPENLY for this policy of **putting all industries on the same footing**—a square deal for all and no special favors.

This is a sane business policy, and we must not continue a course that has made our city an "easy mark" and a "happy hunting ground" for the promoter and bonus seeker.

Is it not grossly unfair to ask the workingman with a mortgage on his home his life savings), with taxes in arrears, with uncertain employment (if any), to help carry this absurd burden for corporation benefit? We want it distinctly understood that we are not advocating the canceling of present agreements, the present situation is our own doing, and the primary cause lack of information to the electors, but with the information that we are furnishing to both councillors and electors a continuance of this policy would be an absurdity.

We ask your fullest co-operation against RENEWALS or other forms of unequal assessment, if electors will take a live interest in civic matters it will be impossible for a council to take a dilly-dally attitude and if any councillors do so we must weed them out at the polls.

Further inquiries from Taxpayer or others will receive our careful attention and this quickened interest should apply to all our elective bodies.

Yours for fair play,
The Ratepayers Association.

What's in The NAME of Canadian Cities and Towns?

By FRANK H. WILLIAMS

EDMUNDSTON, NEW BRUNSWICK.

Colonization of Madawaska county in which Edmundston is situated began in 1785, with the little settlement bearing the same name as the county. In those early days the present site of Edmundston was not favored and up to 1820 only one settler was to be found there. In 1831 another settler arrived, but settlement was slow and it was not until about 1850 that the people saw that the site of Edmundston possessed an important industrial advantage in that it stood at the junction of the Madawaska and St. John rivers.

The name was changed from Madawaska to Edmundston in 1856, in honor of Sir Edmund Walker Head, then governor of New Brunswick, who visited the town in that year.

ALL OF US

(By Marshall Maslin.)

THE SHOW-OFF.

Mary Fry of San Mateo sends me some paragraphs about a bird, and I suspect it's because he was such a show-off and because he was a male bird and because his wife minded her own business and DIDN'T show off.

He was in a cage, and even in a cage he couldn't restrain himself. "He was a brightly colored fellow, almost gaudy. Orange breast and black wings, and he carried a great air of cockiness about him. . . . He would run from one end of the cage to the other, shrieking at his mate. Once in a while, he would run to the screening, peer at the other birds, then spread his wings, let out a shrill whistle of disdain, and they fly to the top of the cage.

His mate was quieter in color and not so obstreperous. She sat quietly most of the time and merely looked at him. And when she did attempt to fly, he would dash at her and drive her back to her own corner again. . . . "His sole ambition in life was to fly to the top of the cage, grasp the screening and hang by his claws downward. He would repeat this five or ten times, stop to rest and again take up his work. Each time he reached the top, he would let out a triumphant shriek, and look about him for applause. Sometimes the other birds would look up at him, but after the fifth time he had attracted their attention in this manner, they would keep on eating or sunning themselves and pay no attention to this fellow who awkwardly hinted for praise."

Once his mate decided to speak her mind to him. "She flew to him and jabbered in a low but decided tone, but he wasn't to be preached to, and in the midst of her warnings, he took up his flight to the top of the cage, hung warily from the screening and mocked her. . . . She immediately flew to her corner, resumed her air of resignation, and let him beat about to his heart's content."

And as Mary Fry watched that bird she couldn't help comparing him with some human beings who "are forever trying to attract attention to themselves, not by useful acts, but useless ones, such as this bird was doing."

That's right, and yet I'd rather not hear any more about him. It's too painful. . . . That noisy bird in that cage squawking and parading and showing-off is entirely too male for my masculine equanimity and I'd rather not be reminded of the parading vanity of my own sex. . . . I thank Mary Fry but her description of that bird leaves an alum taste in my mouth.

COTTESLOE

Miss Marguerite Webster spent the week end at her home here.

Mr. and Mrs. J. Creighton and baby Joan of Indian River, spent the week-end with Mr. and Mrs. E. N. McDonald.

Mr. and Mrs. Johnson Blakely, spent the week-end with friends in Peterborough.

Miss Mae Webster is visiting with friends in Lakefield.

ON THIS DATE
A DAY IN CANADIAN HISTORY
By Fred Williams

A FIERCE BATTLE AT QUEBEC.

On this date, in 1690, the British from Boston under Sir William Phips made an attack upon Quebec, defended by Frontenac and a small force. Parkman gives a vivid description of the day:

"Phips left his moorings, anchored his largest ships before the town and prepared to cannonade it, but the fiery veteran, who watched him from the Chateau St. Louis, anticipated him and gave him the first shot. Phips replied furiously opening fire with every gun that he could bring to bear; while the rock paid him back in kind and belched flames and smoke from all its batteries. The din was prodigious, reverberated from the surrounding heights, and rolled back from the distant mountains in one continuous roar. On the part of the English surprisingly little was accomplished. Their guns were very light; the balls failed to pierce the stone walls of the buildings and did so little damage that, as the French boasted, twenty crowns would have repaired it all. Night came and the turmoil ceased."

Next morning the battle was resumed at daybreak by Frontenac. One of the shots from the town "cut the flagstaff of the admiral's ship, and the cross of St. George fell into the river. It drifted with the tide towards the north shore whereupon several Canadians paddled out in a birch canoe, secured it and brought it back in triumph. On the spire of the cathedral in the upper town had been hung a picture of the Holy Family, as an invocation of Divine Aid.

The Puritan gunners wasted their ammunition in vain attempts to knock it down. That it escaped their malice was acribed to miracle; but the miracle would have been greater had they hid it. "Finally the attacking ships were so badly battered that Phips had to abandon the fight. Five days later Phips retired to Boston and Quebec was divided between thanksgiving and rejoicing."

Popular Astronomy

Autumn Constellations

BY H. W. L. MAHOOD

Last Thursday evening we watched Sagittarius and the Scorpion disappear below the western and south-western horizon shortly after sunset, and the vanishing of the afterglow from sky and earth. With their disappearance September took its departure. September is a glorious month. But in this north temperate climate all nature suggests change, and the loss of beauty and the comradeship of field and forest and stream. As the leaves begin to fall and the flowers to fade a strange loneliness enters the heart of the nature lover. But the sky is so different. Groups of stars which have beamed joy into our minds during the summer months do not leave the sky empty. Other groups as brilliant and as full of mystery take their places. That which we trample over and trudge through is not as likely to suggest to our minds high thoughts as do the stars and the sun. If we were all gifted as was Robert Burns, the clump of sod, and the mouse, and the furrow in the field would be as full of mystey and appeal.

Take a look at some more of the Autumn Constellations. Between the zenith and Polaris, and westward from Cassiopeia is Cepheus. Cepheus is the Ethiopian King On his finger he wears a garnet star. Africa was famous in the long, long ago, in the myth days, for its jewels. In recent times large and brillant diamonds have found their way to the British crown. Many an adventurer has lost himself in quest of African jewels. The path into the mystery and the why of the stars leads to what may be known. The Astronomer never loses himself. In knowing the stars he comes to know himself the better. We have been looking westward. Now turn your eyes south-eastward of the zenith. Over there lies Pegasus. See that square. It is termed the Great Square of Pegasus. Pegasus is a race horse. His limbs are long and lithe.

IN DAYS GONE BY
Items Taken From Old Fyles of The Examiner

OCTOBER 18, 1924

London's Great Eight, all-British company of musical and comedy players, scheduled to appear in Peterborough .... Lew LeBarr's Lakeviews, junior O.B.A.A. champions, honored on return to city.

OCTOBER 18, 1914

Citizens to celebrate anniversary of great British victory at Trafalgar at patriotic meeting in Grand Opera House....Man believed to be a horse thief wanted in Saskatchewan arrested by city police.

OCTOBER 18, 1904

Rev. Dr. Matheson, Bishop of Rupert's Land, addresses to congregation of St. Luke's Anglican Church....Census shows Peterborough to be the largest town in Cantinada with a population of 14,175, a gain of 2,627 in one year.

FORTUNE GONE SELLS MATCHES

Former American Stage Star Makes Meagre Living in Old London.

LONDON, Oct. 18 (C.P.) — She sells matches now at a London pitch and has done so for 11 years. Miss Katherine Lucile Foote has spent three fortunes and will not go back to America poor.

Miss Foote is one of the few London street characters with a true American accent. Her father was a Colonel and her mother a society beauty from Washington. On her 20th birthday she was on the stage, with a brilliant future before her.

From the bottom she worked to the top—from an American three-shows-a-day circuit to London stardom. Marie Tempest, Ellaline Terris and Seymour Hicks knew her, and she was with George Edwardes for three or four years. She was playing as star at the Gaiety the day before embarking on a 20 weeks' tour of Australia.

Then came the first of her marriages, to an Australian. He died and left her $100,000. She married the nephew of the then Lord Mayor of London, and he died too. She had a second fortune. Her third husband was Isidor Maas, a wholesale tobacco merchant, who died and left her a third fortune.

Then, after many losses at Monte Carlo gaming tables the end came. She was too old for any other work, and selling matches gives her sufficient to live on.

A Thought

DISCRETION

The mimic of discretion; a kind of short-sightedness, that discovers minutest objects which are near at hand, but is not able to discern things at a distance.—La Bruyere.

TEMPERANCE FORCE MEETS IN VICTORIA

Plans Are Laid for the Calling of a Convention.

LINDSAY, Oct. 18 (Examiner Correspondence) — A Temperance Convention of the County of Victoria was held in Lindsay Tuesday to discuss the best means of dealing with the present liquor situation. Rev. Dr. Reddick, of Omemee acted as chairman and Rev. R. A. Whatham, representative of the Ontario Temperance Federation, was the chief speaker. He claimed that there must be legislation as well as education in dealing with the liquor evil. The Ontario Temperance Federation was going to do everything in its power, and the rest will be left with God. A resolution was passed requesting the Federation to give earnest consideration to the question of seeking a provincial referendum at the earliest possible moment in the new year on the question of authorities for beer and wine; that sympathetic support and encouragement be given to all municipalities of Victoria County that are contemplating a vote on the beer and wine issue in the near future. A nominating committee was named to arrange for a temperance convention for Victoria County.

Have No License

Three securities salesmen and a man representing himself as a salesman were questioned here yesterday by Provincial Constable Nelson. It was found that they were operating without a license. One of the salesmen was given suspended sentence in the local police court a few days ago on charges of converting and operating without a license. The men were instructed to report at the Commission's office in Toronto.

Blinded By Lights Driver Hits Buggy

EAST EMILY, Oct. 18 (Examiner Correspondence) — Mrs. Herb Howden of East Emily met with a very painful accident on Saturday night. Mr. and Mrs. Howden and two children were getting into their buggy in Omemee to start for home when a car coming from the west driven by Miss Jean Fee and her mother of East Emily while meeting a car coming from the east crashed into the horse and buggy. Mr. Howden and son Mansel were thrown out and Mrs. Howden and daughter Loreen, who were about to get into the buggy were knocked down. Mrs. Howden has some very painful bruises and shaking up. Dr. G. N. Earle of Omemee was called and attended them in Mr. Belch's home.

One-Minute Pulpit

Then took I the cup at the Lord's hand and made all the nations to drink, unto whom the Lord had sent me.—Jeremiah 25:17.

Nickel, Ford A, Dominion Bridge Active In Late Trade

MARKET QUOTATIONS

QUOTATIONS COMPLETE TO CLOSING TIME

Toronto Stocks
BIGGAR & CRAWFORD

	High	Low	Close
Abitibi	90	..	..
Con. Bake	9-9½	..	..
Beauharnois	5⅝-⅞	..	..
Can. Bread Co.	2⅞	..	..
Bldg. prods.	22	..	..
Bell Tel.	122	121	122
Burt. F.N.	30¼	30¼	30¼
Brazilian	11⅝	..	..
Brewers Corp.	6⅛	6	6
B.C. Power 'A'	27-8	..	..
Can. Bud	9	..	..
Can. Cem.	7⅞	7⅞	7⅞
C.P.R.	12⅜	12⅜	12⅜
Can. Dredge	23	22⅞	23
Can. C. and F.	7¼	7	7¼
Can. Canners	5-5½	..	..
Can. Oil	13⅛	..	..
Can. Malt	27⅛	27	27⅛
Cockshutt	7	6¾	7
Dom. Bridge	34½	33⅛	34½
Dist. Seagram	14½	14½	14½
Dom. Stores.	14½	14⅜	14½
E. Electric	9s	..	..
Ford "A"	23¼	22⅝	23
Can. Gypsum	5⅜	5½	5⅜
Cons. Gas	192½	191	192½
Godyear	130	129	130
Ham. Bridge	4½	..	..
Walk. G. and W.	25½	25	25½
Int. Nickel	24¼	24	24
Int. Util. "B"	45b	..	..
Ind. Alcohol	8⅝	8½	8½
Imp. Oil	16	15⅝	15⅝
Imp. Tobacco	12	11⅝	12
Con. Smelt.	138	137	138
Laura S.	57-8	..	..
Loblaw "A"	17⅜	17¼	17½
Mont. L. H. & P.	32⅝	32½	32⅝
McC. Frontenac	14	13⅞	14
Massey-Harris	3⅞	3⅞	3⅞
Moore Corp.	14	..	..
Page Hersey	72½	..	..
Pressed Metals.	11½	..	..
Power Corp.	9-9½	..	..
Photo Eng.	19-9¾	..	..
Int. Pete	29⅞	29¾	29⅞
Sup. Petro.	23½	23¼	23¼
Stand. Paving	95b	..	..
Tip-Top Tailors	9b	..	..
C. Vinegar.	26¼	26	26
Wineries	5½-6	..	..
Waterloo.	100-75	..	..
Weston's Ltd.	44½--5	..	..
Steel of Can.	41	40¼	40¼

Toronto Mining
WATSON, WALLACE & CO.

	High	Low	Close
Acme	20	20	20
Ajax	88 bid	..	..
Alexandria	1⅝	..	..
Aldermac	11-13	..	..
Algoma	4½	4½	4½
Amity	1-1¼	..	..
Anglo-Huron.	440	440	440
Ashley	30-38	..	..
Bagamac	7	7	7
Barry-Hollinger	9	9	9
BEAR	28	26	27
Bobjo	41½	39½	41½
Braylorne	1375	..	..
Brownlee	2¼	..	..
Bunker Hill	6-9	..	..
Buffalo Ank	345	340	345
Can Kirk	5½	4½	4½
Can Malart	60	60	60
Castle Treth	74	70	73
Cent Patricia	107	102	105
Columario	25	..	..
Chem Research	146	146	185
Dalhousie Oil	30	30	30
Dome	4025	3950	4000
Eldorado	220	212	215
Falconbridge	385 ask	..	..
God's Lake	243	225	235
Goldale	18	18	18
Graham Bousq	4¾	..	..
Granada	49	45	47
Greene Stab	50	40½	49
Gunnar	147	140	146
Halcrow-Sw.	10½	..	..
Harker	8	7	7½
Hollinger	2100	2065	2065
Home Oil	75	73½	75
Hudson Bay	1235	1165	1165
Howey	126	121	124
Jackson Manion	28*	28	28
Kirk Cons	32	27½	30
Kirk Lake	66	55	66
Kirk Townsite	22	21½	21½
Kirk Hudson	40	..	..
Lakeshore	5660	5625	5625
Lee Gold	9-9½	..	..
Lebel Oro	4¾	4½	4½
Little Long L.	625	610	620
Malrobic	2¼	..	..
Man. and East.	29¾	28	28¾
Macassa	395	380	381
Maple Leaf	18	16½	17
McIntyre	4400-4660	..	..
McKenzie	140	127	139
McMillan	52	45	46½
McVittie	49	..	..
MvWatters	48½	45	45
Mining Corp.	159	150	150
Moffat-Hall	3	3	3
Nipissing	275	265	270
Noranda	3790	3715	3740
North. Canada	28	27	27
Paymaster	21	20¾	20¾
Parkhill	32½-34	..	..
Pioneer	1200	1176	1200
Pend-Oreille	47-50	..	..
Premier	132	128	128
Pickle Crow	190	184	188
Read Anthier	109	106	107
Reno	93	92	93
San Antonio	505	497	500
Sherritt	53	53	53
Siscoe	269	262	266
South Tib.	3½	..	..
St. Anthony	41	37	38
Sudbury Basin	131	131	131
Sud. Mines	6½	6	6
Sylvanite	271	263	270
Stadacona	27¼	26	26
Teck Hugres	389	375	384
Thompson Cad.	35½	34½	35
Towagamas	36a	..	..
Ventures	90	..	..
Wainwright	92	92	92
Waite-Amulet	80-85	..	..
Wayside	7½	7¼	7¼
White Eagle	20	18¾	18¾
Wright Harg.	900	880	895

Unlisted—

Bankfield	85 bid
Brennan Kenly	42 ask
Karl Springer	250-350
Longlac Lagoon	20 ask.
Magnet Lake	24-26
McFarlane	8-12
McLeod	38-40
Mosher	14 ask.
Roche	20½ ask.
Lamaque	125 ask.
Smelter	28½ bid
Toburn	130-138

Sales—574,000.

New York Stocks
BIGGAR & CRAWFORD

	High.	Low.	Close.
Atchison	54	53¾	53¼
Auburn Auto	29¼	28½	28⅝
Allied Chem	132	131½	132
Amer Can	103	....	....
Am Smelting	37⅛	36⅝	36⅞
Am Rad & S S	13⅜	13⅜	13⅜
Am and For Pow	6¼	....	....
Am Tel & Tel	111¼	110⅝	110⅝
Am Roll Mills	18⅛	18	18⅛
Anaconda Cop	11¼	11⅛	11¼
Balt & Ohio	16⅛	16⅛	16⅛
Byers A M	16⅜	....	....
Bendix Avn	12⅜	12⅛	12⅜
Beth Steel	28⅜	27⅝	28⅜
Briggs	17⅞	17½	17⅞
Canada Dry	15¼	15	15¼
Can Pacific	12⅜	12½	12½
Case J I	48½	46⅜	48½
Chrysler	36⅞	35⅜	36¼
Columbus Gas	9	8¾	8¾
Coca Cola	141⅞	141½	141⅞
Cons Gas	28¼	27	27
Com Solvents	20¼	20⅛	20¼
Durant	94⅞	93¼	94
Elec Bond & Sh	10⅝	10⅜	10⅜
Elec Auto L	25	24⅜	24½
Freeport Texas	28	27½	27⅞
Gen Electric	18½	18⅛	18⅛
Gen Foods Prods	31¼	31⅛	31¼
Gen Motors	30½	29⅞	30⅛
Gillette Saf Raz	13¼	12½	13
Goodyear	22	21½	21⅞
Hudson Motors	10⅛	9¾	10⅛
Int Harvester	34⅞	34¼	34⅝
Intr. Nickel	25	24½	25
In. Tel. & Tel.	10⅛	10	10
Johns-Manville	48	47⅜	47½
Mont. Ward	29¼	28⅝	28⅜
Mack Truck	25	..	..
Nash Motors	15	..	..
N. Y. Central	22⅜	22	22
Nat. Biscuit	29½	29¼	29¼
North Amerlcan	13⅝	13¼	13⅜
Phillips Pete	13⅜	13⅛	13⅜
Pack. Motors	3¾	3½	3⅝
Penn. Ry.	24½	23½	23½
Radio Corp.	6¼	6	6
Sears Roebuck	41½	40¾	41
Simmons Bed Co	9⅞	9⅜	9⅜
Stand. Brands	20¼	19⅝	20⅛
Std. Oil of N.J.	41¼	40⅜	40⅞
Socony Vac	13½	13⅛	13¼
Studebaker	3¼	3¼	3¼
Stewart Warn.	6⅝	6¼	6⅜
South. Pacific	18⅞	18¼	18⅝
Texas Corp.	20⅝	20¼	20⅛
Timken Roll. B.	29⅞	..	..
Texas G. Sulph.	38⅛	37⅝	38
Union Pacific	103	102	103
Union Carb.	45	44	44⅝
United Corp.	3⅜	3⅜	3⅜
U.S. Rubber	16¼	16⅛	16¼
U.S. Steel	33⅜	32⅞	33⅜
Vanadium Corp.	17⅛	17	17
Westinghouse	33⅛	32⅝	32⅝
Warner Bros.	5	..	..
Yellow Cab.	3¼	..	..
Woolworth	50⅝	50¼	50¼
Nat. Distillers	21⅜	20⅞	20⅞

Grain Quotations
LEEMING AND LEEMING
Phones 2786 and 2787

WINNIPEG WHEAT.

	Oct.	Dec.	May.
High	79¼	79⅝	84¼
Low	77¼	78⅝	82⅝
Close	78	78⅝	83

CHICAGO WHEAT.

	Dec.	May.	July.
High	100½	100⅝	95¼
Low	99	99⅛	93⅝
Close	100	100⅛	95

INDUSTRIAL TONE STRONG LATE TRADING

Nickel, Ford A, Industrial Bridge Among Issues to Show Activity.

INTERLISTEDS CONFIDENT.

TORONTO, Oct. 18 (C.P.) — The industrial section of the Toronto Exchange, following a weak spell that lasted through most of the day, cheered up in the last hour and a large portion of the early losses erased. The interlisted shares particularly exhibited a more confident tone in the late transactions. Afternoon trade was heavy in the oil shares and also in Nickel, Ford "A", Dominion Bridge and Steel of Canada.

MINES DECLINE HEAVY SELLING

Gold Section Hardest Hit While Silver Shares Also Show Drop.

FOLLOW LONDON CUT.

TORONTO, Oct. 18 (C.P.) — Selling pressure was applied to the mining list of the Toronto Stock Exchange to-day and a considerable wearing down of quotations was noticeable at the close. Gold section was the hardest hit, but there was a definite downward adjustment of silver share prices, the result, perhaps, of a cut in the London and New York quotation on bar metal.

HEPBURN WILL OPPOSE SEAWAY

Characterizes St. Lawrence Project as Uneconomical and Unnecessary.

POWER NOT NEEDED.

TORONTO, Oct. 18.—(C.P.)—Opposition to immediate construction of the St. Lawrence waterway was voiced to-day by Premier Mitchell Hepburn who characterized the waterway as "totally uneconomical under present conditions."

"The seaway cannot be justified on the ground Ottawa and Quebec need power. Both provinces are now generating far more power than they can absorb," the Premier said.

As far as its use as a transportation agency is concerned, the Premier declared, "there is no need for another avenue of transportation at the present time."

The Dominion's railway problems is "so acute that even Premier Bennett has said that it is jeopardizing the national credit," and "the canal would be frozen several months of the year," Mr. Hepburn observed.

He said his government would oppose any effort at immediate construction.

39½ HOUR WEEK WOULD AID 200

T. & N. O. Recommendation Would Increase Employees' Pay Roll.

RACINE REPORT.

NORTH BAY, Ont., Oct. 18.—(C.P.)—Slightly more than 200 employes of the Temiskaming and Northern Ontario Railway will benefit if the Ontario Government puts into effect the recommendation for a 39½ hour week in the North Bay shops, urged by Commissioner Armand Racine, who investigated the railway, it was estimated here to-day.

The average schedule for shop employes is now approximately 35 hours a week and if the 39½ hour schedule goes into effect it will represent an increase of about seven and one-half per cent. in working hours with a consequent increase in the pay roll.

Not affected by the proposed increase in working hours would be about 40 shop employees whose present schedule is slightly in excess of the 39½ hour figure.

BOND LIST
WATSON WALLACE & CO.

1938	104¼-104⅝
1937	108⅞-109¼
1941	109 -109¼
1952	102 102¼
1958	106¼-106½

PROVINCE OF ONTARIO

1948	111 -111⅜
¼ ¼ ttrgh, wT-stD	... ...

Bank Clearings

Clearings for Week Ending Oct. 18

Peterborough	$ 640,136
Brantford	858,391
Chatham	415,086
Hamilton	5,353,336
Kingston	567,336
Kitchener	1,038,213
London	3,718,239
Sarnia	436,454
Toronto	138,785,924
Windsor	3,135,692

GREENBURG, Pa., Oct. 18. — (CP). Two romeos from the Pennsylvania State College called on their Juliets at the Seton Hill College in ultra-modern style.

The youths landed an aeroplane in a pasture adjoining the college, visited for a while and flew back to college in time for afternoon classes. The institutions are about 150 miles apart.

SIX WORKMEN KILLED

BERLIN.—Six workmen in a truck were killed when struck by a train at a grade crossing to-day.

Quebec Enumerators In Language Trouble

QUEBEC, Oct. 18.—(CP)—Enumerators gathering names for the Dominion election lists are in many cases leaving French language notices with English-speaking electors and English language notices with French-speaking electors, according to complaints registered with officials.

Several complainants were said to have suggested the enumerators be supplied with a type of form having both languages printed on it.

MAIN STREET TOPICS

Jabs and Jottings as Picked Up by an Examiner Reporter.

E. H. Tracey of the C.G.E. engineering staff is announced as guests speaker at the Kiwanis luncheon at Empress Hotel tomorrow. He is to speak on wires and cables, dealing with his subject from a non-technical standpoint. It is anticipated that the address will be instructive and interesting.

Market Closing On All Exchanges

WALL STREET

NEW YORK, Oct. 18 (AP)—Selective buying gave the stock market a better appearance to-day following early easiness, primary in metals and oils. Packing shares and other specialties were firm. Gillette gained a point. Wilson Company "A" and Armour of Illinois Preferred (new) advanced more than 2 each. U.S. Steel and American Telephone were narrow. The late tone was steady. Transfers approximated 800,000 shares.

BROKERAGE FIRM ISSUED WARNING

(Continued from Page One)

"insiders," but declined to reveal the source of the rumor.

Brooks also expressed "suspicion" of Teck-Hughes and said, in his opinion, there had been "definite sponsorship" or "market manipulation," of the issue for the last two years. He would not hazard a guess who was responsible for the sponsorship, but suggested it had come from New York.

Confidential Message

Four days prior to the announcement of a reduced dividend on stock of Teck-Hughes Gold Mines, a confidential message predicting such a move was sent out by the brokerage firm of O'Hearn and Company to all branch managers, said B. W. Brooks, statistician for the brokerage company.

Brooks said his department had also advised clients of all branches of adverse rumors as early as Aug. 28, nearly two weeks before directors of Teck-Hughes first considered a lower dividend.

Heavy liquidation was evident in the stock on the morning of Sept. 12, the day following the first directors' meeting.

The same day, Sept. 12, Brooks said, he sent the confidential letter giving a candid, unbiased opinion of the Teck-Hughes situation. The message said the company "appeared to be having trouble establishing new ore," and that on top of this information came the report that a mill and shaft were being closed down. Brooks also said that in his opinion there had been "a definite sponsorship," or "market manipulation," of Teck-Hughes stock for the last two years.

This sponsorship, which Brooks believed came from New York, "might keep the market up, or what's more might put it up."

Reminded by Mr. Godfrey that directors from New York had denied influencing Teck Hughes stock values in any way, Brooks said he could not suggest who might be responsible of sponsorship.

Brooks also said he did not believe Teck Hughes stook "was worth what it has been selling at." He expressed agreement with the view of Dr. D. L. H. Forbes, president, that the Teck Hughes directorate was justified in cutting the dividend. In fact, he added, the action appeared to have been delayed because in his opinion the company had not been earning the annual dividend of 60 cents "for a long time."

WALDO YOUNG

There has not yet devoloped a broad public buying psychology, and until there is a larger public interest than exists present there would be no broad and active plowing through the stock for sale at this level; for the present, the picture is one of rotation of advance through the resistance, with one stock after another absorbing the offerings immediately overhead.

Viewing the market then as fundamentally strong but without the "power" behind it of broad public participation, the logical expectation is a gradual plodding through the difficult area rather than plowing through. The plodding will be accompanied by spurts and hesitations, by a mixture of rallies and recessions, but with the main trends upward. The market will be under close observation from here on for signs of exhaustion of the move. Thus far there are no such signs, and positions will be held for further development of the advance.

WILD RUN BY FLAT CAR

ST. STEPHEN, N.B., Oct. 18. — (CP)—Release in some unaccountable manner from blocks or "trigs" which held it on a grade, a runaway flat car partly loaded with railroad ties raced through St. Stephen at a speed of about 70 miles an hour, crossed 13 streets without injuring anyone and wrecked itself in a field.

The car travelled two miles before it left the end of the Canadian Pacific mail line and plowed across a field last night.

These Laddies Com mand High Salaries

BILLY LEE BABY LEROY DAVID HOLT

Here are three of the prize youngsters of Hollywood, children in age but grown-ups as far as the pay roll is concerned. They are, LEFT to RIGHT, Billy Lee, Baby LeRoy and David Holt.

CANDY HEAD NOT LEAVING EITHER CHAIN

Frank P. O'Connor Will Retain 25 p.c. Control of Fanny Farmer.

WILL OFER SHARES.

(Financial Post.)

Announcement of the intention o Frank P. O'Connor to dispose of a large block of his holdings in Fanny Farmer Candy Shops Inc. does not mean that the founder and president of both this company and Laura Secord Candy Shops Ltd. has any intention of getting out of either business. The Financial Post is informed. Neither, it is stated, does it mean that a similar sale of Laura Secord stock is anticipated.

Subject to United States Government approval Candies Investments Ltd., personal holding company of Mr. O'Connor, will offer publicly 180,000 shares in Fanny Farmer through A. W. Porter Inc. The latter company has taken a commitment and options to purchase this amount of stock which represents almost 66 per cent. of 280,000 shares reported held by Mr. O'Connor.

Stock Split.

Under the stock split of Fanny Farmer approved at a special meeting of the shareholders on Sept. 24 last the number of authorized preference shares was reduced from 45,000 to 6,650 the actual number not redeemed and still outstanding and the 100,000 shares of no par value common were changed to 400,000 shares of common with a par value of $1 each. Of the latter issue Mr. O'Connor is stated to own 70 per cent or about 280,000 shares. It is understood that absolute control is not considered necessary today and the 100,000 shares or 25 per cent. of the stock may be sufficient to maintain working control.

Rumor Discredited.

Rumors that Mr. O'Connor was liquidating a substantial portion of his stock holdings as a preliminary step toward accepting the position of Lieut.-Governor of Ontario are not regarded seriously in Ontario governmental circles. The Post is informed. It is no secret that Mr. O'Connor is a staunch supporter of the present Hepburn Government and he is generally credited as being the unofficial financial adviser of the present administration. On the other hand it is stated very definitely that Mr. O'Connor could not be induced to accept such a position because of his personal aversion to public functions. It is more generally believed that the founder of the two great candy chains is simply following his well-known business principle of diversifying interests and in this particular case is probably creating a private trust for the benefit of his family. Mr. O'Connor is in his fiftieth year.

Contact Secured With Kidnappers

NEW YORK, October 18 (A.P.).—Contact has been established with the kidnappers of Lewis Exposito, 23-year-old son of a reputedly wealthy junk dealer, a brother of the victim disclosed to-day.

The brother, Joseph, said that only an accord as to terms of the ransom remains to assure the release of the young man who disappeared on Monday.

Livestock-Produce Quotations

TORONTO CHEESE.

TORONTO, Oct. 18 (C.P.).—The Toronto wholesale cheese market was holding steady to-day, with dealers buying large, colored, paraffined and government grades at 9½c.

Wholesalers offered cheese to retailers at the following prices: New, large 11c, twins 11¼c, triplets 11¼c; old, large 17c, twins 17½c, triplets 17¼c; medium, large 15c, twins 15¼c, triplets 15½c.

TORONTO POULTRY

TORONTO, Oct. 18 (C.P.)—Wholesale prices on live 'A' poultry as supplied by the United Farmers' Co-Operative Co., were reported unchanged to-day.

FRUITS AND VEGETABLES

TORONTO, Oct. 18 (C.P.)—Wholesale prices on fruits and vegetables as supplied by White and Co., were reported unchanged today with the exception of the following: California oranges, Valences, case, $5.50 to $6.50; Honduras oranges, case, $4.50 to $4.75; Canadian hothouse tomatoes, No. 1 lb., 15c; No. 2, lb. 10c.

TORONTO PRODUCE

TORONTO, Oct. 18 (CP)—Wholesale prices on produce delivered at Toronto as supplied by the United Farmers' Co-operative Co., here to-day were: Eggs, grade A1, large, doz., 45c; grade A large, doz. 39c; grade A medium, 31c; grade A pullets, 23c; grade B, 20c; grade C 16c. Churning Cream—No. 1, lb. 18c; No. 2, 16c. Butter—No. 1 solids, Ontario Cobbler potatoes, bag 40c, lb. 19¼c; No. 2, solids, lb., 18¾c.

TORONTO LIVESTOCK

TORONTO, Oct. 18.—(CP)—Prices on all classes of livestock remained unchanged today under light trading and small runs. About 200 head of cattle—one quarter of the supply—sold with common to medium butchers making $2 to $3.50 and a few lots of stockers bringing $2 to $3.25.

Receipts as reported by the Dominion Livestock branch were: Cattle, 10; calves, 30; hogs, 170; sheep and lambs, 290.

The few calves offered went steady at $3.50 to $7 cwt. Hogs settled unchanged at $7.40 f.o.b. for bacons, $7.75 off truck and $8.10 to $8.15 off car. Lambs were also steady at $6.25 for good ewes and wethers, sheep ranged from $1.50 to $2 cwt.

ONTARIO HOG PRICES

TORONTO, Oct. 18. (CP). Gains and losses balanced on bacon hog prices to-day with Barrie reporting a 10-cent gain and Peterborough dropping Wednesdays 10-cent advance. The jump at Barrie sent the gain for the week at that point to 25 cents. Other market points showed no changes and were selling at the week's highs. Prices. Hull, Que., $7.60; Kitchener, $7.40; Brantford, $7.40; Stratford, $7.40; Peterborough, $7.25; Barrie, $7.35; London, $7.35.

Fall From Horse Fatal To Paper Company Head

ST. CATHARINES — Injuries which he received when he was thrown from his horse proved fatal this morning to Donald L. McLeod, assistant general manager of the Ontario Paper Company. Mr. McLeod was riding at the St. Catharines Riding and Driving club when he was thrown from his horse. He suffered severe head injuries and died at the General Hopsital.

It's All English to the Chinese Talks Pirates Into Her Liberty

BOSTON, Mass., Oct. 18. — Pirates are terrifying. Chinese pirates are especially so. But they aren't half so terrifying to their prisoners as the English language is to them.

Mrs. Margaret F. Van Driest of Nova Scotia., who was a prisoner for two days, is here visiting friends with a story to prove it. She said:

"There were fifteen of them. They captured me in China. They wanted ransom.

"But when they tried to find out who I was and how much I could pay, I pretended I couldn't understand Chinese. When they became too insistent, I started talking to them in English, which they couldn't understand. And I kept it up

CENTENARY CELEBRATIONS ARE OPENED BY DUKE OF GLOUCESTER

Third Son of King George Rides in State Through Melbourne.

ESCORT OF 70 PLANES.

MELBOURNE, Australia, October 18 (C.P. Cable via Reuters).—With the triumphant entry of the Duke of Gloucester, third son of His Majesty, Melbourne and Victoria State's gigantic centenary celebration was officially declared open to-day.

The Duke entered the city in a state coach, and proceeded slowly through five miles of streets lined with cheering crowds and militiamen, with an escort of 70 airplanes dipping and swooping overhead. More than half a million persons were in the streets.

The city was decorated lavishly for the opening of the celebrations in which all Australia, representatives of her sisters in the Empire, and foreign countries will participate. Among Canadians here for the occasion is Rt. Hon. Arthur Meighen, Leader of the Senate, while a team of schoolboy athletes is now en route for miniature British Empire Games next month. The celebrations last until the winter—which is springtime in Canada.

The Duke was welcomed at the City Hall and afterwards at Parliament House by Sir Isaac Isaacs, Governor-General of Australia, and delivered a message to the Australian people from the King which declared the occasion must stir the hearts of all those interested in the Empire.

LONDON, Oct. 18.—(C. P. Cable) —Prime Minister Ramsay MacDonald and J. H. Thomas, secretary for Dominions, were among those attending a function at Australia house today which synchronized with the opening of the Melbourne and Victoria centenary celebrations 12,000 miles away.

The two government members which Stanley Bruce, Australian High Commissioner, helped to light 100 candles on a special birthday cake decorated with the Australian flags.

Prime Minister MacDonald, proposing the success of the celebrations, referred to the smallness of the modern world. He described how, during his recent holiday, he had listened by wireless in St. John's to every detail of the launching of the giant liner 'Queen Mary.'

"We heard the ceremony in such a way that we belonged more to the crowd than many people only a few yards from the vessel," he said. "Today, we are part of a crowd demonstrating the unity of the Empire, and the fact we all belong to the same system of government."

Public School Board Opposes R.C. Petition

LEAMINGTON, Ont., Oct. 18.—(CP). A resolution protesting against any legislation or regulation which would impair revenues of public schools in favor of sectarian or denominational schools, has been passed by the Leamington public school board. Copies will be sent to Premier Mitchell F. Hepburn, and Dr. L. J. Simpson, Minister of Education. The resolution, modelled upon one recently passed by the Toronto Board of Education, contained the words 'Roman Catholic' when referring to the sectarian schools but these were deleted before being passed.

TWO GIRLS HURT RIDING BICYCLE

Collided With Car — One Has Fractured Leg, Other Broken Nose.

TAKEN TO HOSPITAL.

Two girls riding a bicycle—one of them being on the cross bar of the machine—last evening sustained injuries necessitating their removal to Nicholls Hospital, when they collided with the side of a motor car on Park Street South.

The injured girls were Doris Tripp 14, and Grace Hancock 18, both of Monaghan Road. The former received a fractured left wrist and right leg, and the latter sustained a broken nose and extensive cuts about the face.

Riding north on Park Street in the vicinity of Edison Avenue at about 7.45 p.m., the girls swerved their machine into the side of a motor car being driven south by Alexander Turner. The left rear window and the handle on the left rear door of the car were broken, it is learned.

Following the accident the driver of the car rendered every possible assistance, first conveying the girls to the Standard Medical and Surgical Clinic and later removing them to hospital.

CASH RELIEF HAS BEEN ADOPTED

(Continued from Page 1)

extends this privilege to unemployment relief workers.

"For example", said Mr. Croll, "the head of a family which receives a food allowance of $21 a month has been permitted to earn as much as $7 in a month by his own efforts without deduction. We are now saying to the municipalities that we will pay our share of the cost if they will permit him to earn this extra money as part of their works program."

Estimated Labor

Following are the municipalities whose programs have been approved together with the estimated labor cost, the man-hours involved, and the total cost of each approved scheme. In addition the City of London has submitted and received approval of plans involving nearly $1,000,000 but these have yet to receive the final stamp of approval of the London city council before cash relief is inaugurated there:

	Labor Cost	Man Hours	Total Cost
Municipality			
Galt	$72,462	300,000	$91,943
Teck Twp	14,440	45,000	23,864
Deseronto	7,000	26,000	7,000
Welland	17,576	42,000	31,012
Belleville	190,000	750,000	201,821
Aylmer	7,000	28,000	7,000
Brockville	22,000	65,000	21,777
Nepean Tp.	200,000	700,000	205,470
N. York Tp.	100,000	350,000	100,000
Hamilton	56,000	135,000	94,144
Sudbury	41,000	125,000	51,330
Woodstock	2,270	7,000	4,360
Chatham	31,500	90,000	56,120

Heavy Snow Blanket Over Northern Area

NORTH BAY, Ont., Oct. 18.—(C.P.) Snow hasn't waited for the official release permit from the calendar, in Northern Ontario at least. Over two months before the winter deadline, fluffy flakes have descended.

Although Moonsonee was sparel residents of other northern points, Cochrane, Island Falls, Fraserdale, Kirkland Lake, Timmins awoke this morning to find the ground covered with snow. This afternoon the snowy blanket was melting but the wind was still cold. A heavy frost enveloped North Bay last night.

DOCUMENTS MISSING

TORONTO, Oct. 18 (C.P.)—O. Pinkston, secretary of the newly appointed Ontario Athletic Commission, said to-day "important" documents had been removed from the Commission files within the last 48 hours.

Pinkston said he believed the documents had been stolen last night as auditors who were examining files of the former commission in preparation for a government investigation into its affairs told him they were certain they saw the documents yesterday.

JOB PRINTING AT FAIR PRICES

Let Us Estimate On Your Next Printing Job

PHONE 1600

And a Representative Will Call

Dignify your business with well printed letter heads, bill heads, etc. We guarantee neat work at moderate prices. A large selection of paper and types to choose from.

PETERBOROUGH EXAMINER

FRENCH FEAR NAZI TRIUMPH IN SAAR VOTE

Are Seeking Moral Support in Extremity From Italy.

VOTE FOR HITLER.

Concessions to Mussolini Make Rome Virtual Capital of Europe.

By J. C. OESTREICHER
Central Press Canadian Correspondent

PARIS, Oct. 18.—With a tiny, lozenge-shaped piece of territory one of the chief pawns at stake, the diplomacy of Europe is undergoing a process of reorentation to-day.

New friendships and new enmities are bound to result. The eventual outcome either of the readjustment or of disposition of the territory cannot be predicted.

The land in question is the Saar valley, probably richer and more densely populated per square mile than any other territory in Europe, and the decision of its own people with regard to its future nationality promises to have a profound effect upon the status of Europe as a whole.

For the last fifteen years, the Saar valley has been administered by commissioners appointed by the League of Nations, and its valuable output of coal and iron have gone, by virtue of a clause in the Treaty of Versailles, to France.

In January, 1935, the 800,000 inhabitants of the Saar, who are packed so closely in their little territory that they stand 1,150 to the square mile, are to go to the polls and decide their own political future.

Have Choice at Polls

They can, if they wish, remain under protectorate of the League of Nations. They can become Frenchmen, and thus permit the fruits of their labors underground to enrich a flag they can call their own.

Or they can become Nazis.

Upon this latter possibility, which at present constitutes the most likely development, hinges much of France's present-day diplomacy.

It accounts in large measure for her feverish anxiety for a rapproachment with Italy. It is responsible in no small measure for Mussolini's nationalistic stiffening; for his recent series of sharp and firm warnings to Germany; for his virtual ultimatum to Jugoslavia to cease forthwith its provocative newspaper attacks upon the Italian national honor.

For there is grave fear in Europe that for Germany the Saar will be merely a jumping off place for a new policy of Nazi aggrandizement that would undermine if not blast completely the already shaky structure of European peace.

Reichsleader Adolf Hitler, through his emissaries in the Saar, has promised there will be no forcible seizure of the territory, no intimidation of voters at the polls to enlist the Saarlanders in the Nazi ranks by means more foul than fair.

He has promised that Nazi Germany will abide peacefully and lawfully by the Saarlander's own decision. The hysterical fears of a Nazi "putsch" in the Saar aroused when league commissioners charged Hitler with training storm troops for an armed invasion have died down.

The fear to-day is not that Hitler will attack the Saar, but that the Saarlanders will vote for him and encourage him to make good his boast that "Germany will regain all in the world that is German."

He has promised to do it by legal means and within the structure of existing treaties, but except in the case of the Saar inhabitants themselves, there is no legal provision made for Nazie embrace of all the Teuton colonies, wealth and glory lost in the world war.

So far as the Saar itself is concerned, the treaty provides merely that the inhabitants shall decide their own nationality. The millions of dollars in anual wealth represented by the output of the coal-mines will continue to go to France regardless of the outcome of the plebiscite, until such a time as Germany can buy them back for hard cash. And the French government has made it clear it will accept no depreciated currency—no 'baloney dollars" or inflated marks. Gold alone, up to and including the full value of the mines and property, will be demanded.

Before the Nazis came into power, sentiment in the Saar was predominantly pro-German. Nazi propagandists have attempted to see to it that this sentiment did not change.

France, Italy Opposed

But before the rise of Hitlerism, France did not so much fear the loss of the Saar. The rich revenue derived therefrom would still be forthcoming until Germany could pay for the mines, and it was this revenue that impelled France to ask for the Saar after the war rather than the mere acquisition of another 800,000 persons of doubtful national loyalty.

But to-day it is a different matter. A Germany bulwarked by 800,000 Saarlanders, with the western extremity of their territory touching upon the French province of Lorraine, is a vista unattactive to French eyes. A Germany encouraged by a pro-Nazi vote by 800,000 "outsiders" who just as easily could vote to be Frenchmen is a matter for grave concern in the Quai d'Orsay.

Thus Paris asks Rome for Franco-Itlian collaboration against the threat of Nazi aggrandizement on the horizon. Thus France bends the knee to Italy for the first time, and Rome truly becomes the capital of Europe because France fears a Germany bolstered by the Saar.

Europe's Potential Powder Barrel-Leading Statesmen

Above may, from "Atlas of Current Affairs" (courtesy the Ryerson Press, Toronto), shows Europe's potential powder barrel, coal-rich Saar Basin exploited by France since Versailles in repayment for German-destroyed coal fields. January, 1935, gives Saar residents the privilege of turning to open arms of Adolf Hitler, upper left, to France, whose foreign minister in the stead of murdered Louis Barthou is Pierre Laval, upper right, or remaining under League of Nations supervision. Max Braun, lower left, Saar Socialist leader, heads opposition to Naziism. Mussolini, lower right, is courted by France in the crisis.

The Girl Who Is Always Right

"Men only THINK they prefer blondes—or brunettes or red-heads, as the case may be."

This profound finding was announced yesterday on the authority of Miss Josephine Leies, the DePaul University girl, who runs the "Blind Date Bureau," furnishing "the right kind of a girl" for the lonesome college boy. She adds:

"I know I'r right because I've proved it—over and over."

Just last week she proved it, the dance for the National College Press Association. This was her experience:

"After I run out of blondes and found the boys still asking for them, I studied the same boys and girls and I paired them MY WAY. Know what happened? Boys who demanded blondes and got brunets were perfectly pleased. Boys who asked for red-heads and got blondes complimented me for knowing what they wanted beted better than they did.

"Of course I did have to use some discretion. I paired the right heights together, since it was a dance. Tall people don't like to dance with short ones—of any complexion."

Bonarlaw

A very pleasant evening was spent recently at the home of Mr. and Mrs. Orval Leonard, Marmora Township, when about two hundred friends from Deloro and Marmora held a surprise party in honor of Mrs. Charlie Wellman (nee Betty Hewitt), who were married in March. About 11.30 Mr. Cousins called order and asked Mr. and Mrs. Wellman to come into the living room where a large basket of gifts were presented to them.

Mrs. Isaac Brown spent a couple of days last week attending the annual Women's Institute convention.

Mr. and Mrs. W. Clay of Toronto are spending a few days this week with Mr. and Mrs. S. S. McComb.

Mr. and Mrs. Charlie Wellman spent the week-end with Mr. D. Wellman.

Mr. and Mrs. John S. McKeown spent Sunday at Mr. Percy Oddie's.

Mr. Thos. Bronson was a guest of Mr. Reg Burkitt on Sunday.

Mr. and Mrs. W. Fallen attended the anniversary services at Burnbrae on Sunday.

Mr. and Mrs. Everett Heath visited at Mr. Mack Anderson's recently.

Mrs. Annie Heath is spending a few days this week with her daughter, Mrs. M. Anderson.

Mr. and Mrs. Gordie Hewitt spent the week-end in Peterborough.

Mr. and Mrs. Thomas Heath of Seymour spent Sunday in this vicinity.

Mr. and Mrs. Arthur Burkitt visited their daughter Mrs. Alf Wright at Campbellford on Saturday.

Mr. Reg Burkitt spent Friday at Roseneath Fair.

Mr. and Mrs. Simon Matthews and Mrs. Flora Blanche spent Sunday at Mr. Bob Matthews.

Miss Beatrice Lain of Toronto returned to her home here on Monday.

Messrs. Dave and Clarence Wellman of Herrigan and Scott Construction Co. are spending a few days at their home here.

Bailieboro

Fred Hie, a resident of the village, and mail carrier on Rural Route No. 1, happened with a very serious accident on Monday morning. While sawing some wood at the back of his home with a small sawing outfit, his hand in some way, came in contact with the circular saw, and severed the four fingers off his right hand. The thumb was also seriously cut. Neighbors who were near at hand when the accident happened rushed the unfortunate man to the hospital. Mr. Hie has carried the mail from the local office for the past four years.

Among those from the village who attended the lecture and entertainment in Bensfort United Church on Monday evening, when Rev. Archer Wallace of Toronto, spoke on the subject, "People I have met in churches," were Mr. and Mrs. J. Jewison, Mrs. Parsons, Mr. and Mrs. Hadrill Dawson, Mr. and Mrs. M. Perrin, Mrs. W. Bateman, Miss Hawley, Miss Margaret Dean, and Messrs. Herbert Dean, F. Barnard and G. Tanner, H. Seens and Miss C. Seens.

Mr. Alf Dawson of Peterborough spent the week-end, the guest of his parents.

Mr. Robert Deyell, tax collector, for the township of South Monaghan, is engaged in gathering the 1934 taxes throughout the township.

South Africa's government-owned steel plant at Pretoria has been busy since it was started a few months ago.

MOUNT JULIAN.

Mr. and Mrs. T. J. McCauley and family of Douro spent Sunday visiting at the home of Mrs. S. Wilson.

Miss M. Kidd has been called to Lakefield by the illness of her sister.

Mr. and Mrs. John Hill and Mr. and Mrs. Wilson Lytle all of Deer Bay were guests at the W. T. Northey home on Sunday.

Mr. and Mrs. Hilliard Reid and daughter Lillian of Douro spent Sunday visiting relatives in this community.

Mr. Ormie Heap of Peterborough is spending a few weeks at Mount Julian.

Mrs. Emma Windsor of Deer Bay visited with Mr. and Mrs. John Booth on Sunday.

Mr. and Mrs. A. A. Fowler of Peterborough spent Sunday visiting with Mr. and Mrs. Don Fowler.

FAMOUS WRITERS NEWS MEN FIRST

New York Publisher Lists Various Fallacies Concerning His Business.

NEW YORK, Oct. 18 (C.P.)—The best selling books of the ages frequently are the masterpieces of history, according to M. Lincoln Schuster of a New York book publishing firm.

Mr. Schuster told the Columbia University School of Journalism this, exploded some fallacies connected with the book publishing business and said many of the most eminent writers had been trained on newspapers.

He named Daniel Defoe, Benjamin Franklin and Charles Dickens as journalisf's "early practitioners." John Milton, belonging to an era before newspapers as such had made their appearance, he termed one of journalism's "early champions."

The idea publishing is purely a dilettante pursuit, consisting chiefly of drinking tea with authors, was one fallacy Mr. Schuster exploded for the aspiring newspaperman. Not even at so-called literary teas, he advised them, is tea the drink. He listed as other falalcies: that good reviews necessarily meant good sales; that publishers conspired to discourage new and unknown talent; that attempted suppression or censorship made a book a best seller; that sensational best-sellers were forgotten after the first season was over.

Books such as "Don Quixote," "Pickwick Papers," and "Huckleberry Finn" had been spectacular best sellers from the day they were published, Mr. Schuster said.

A book publisher, he declared, was "a city editor to the universe." He lauded the late Joseph Pulitzer and said a publisher's list could be built for the "talent and genius" of Mr. Pulitzer's New York World. The publisher hailed F.P.A.'s "The Conning Tower," column in the New York Herald-Tribune. In it, he said, "a veritable renaissance of American letters flourished."

Shepperton, England, has brought forth a new World war record by claiming that one of its women made a shirt a day for 1500 days.

The drought in the State of Sao Paulo, Brazil, is one of the longest ever known there.

Specifications for nearly 150 types of traffic lights have been recorded at the Patent Office at London.

EDWARDSBURG
CROWN BRAND
CORN SYRUP

The famous energy-producing sweet—an easily digested food invaluable for infants, growing children, and enjoyed by the whole family.

A product of
The Canada Sta..ch Co., Limited

Now 3 CUSTOM GROUND BLENDS

Richmello
A RICH, MELLOW BLEND OF THE FINEST COFFEES PRODUCED. ITS SATISFYING FLAVOUR AND DELICATE AROMA ARE ACCLAIMED BY EXPERTS
35c lb.

Domino
A ZESTFUL BLEND FOR THOSE WHO PREFER A MORE PRONOUNCED FLAVOUR.
31c lb.

Early Morning
THE GREATER PRODUCTION OF BEANS THAT GO TO MAKE UP THIS FINE BLEND IS THE SOLE REASON FOR ITS LOW PRICE.
27c lb.

Kellogg's RICE KRISPIES - 2 Pkgs. 25¢
Crown or Beehive CORN SYRUP - 5-lb. tin 42¢
Shirriff's LUSHUS JELLIES - pkg. 8¢
Aunt Jemima PANCAKE FLOUR - pkg. 16¢
Non-Such STOVE POLISH - - tin 18¢
Fancy Quality SHRIMPS - - - - tin 19¢

Richmello Tea Yellow Label Orange Pekoe lb 69c

DOMINION STORES LIMITED

Dominion Stores Coffees are fresh ground in the Store only as you purchase. You see how really fresh our Coffees are. Try a pound of your favorite blend at the SPECIAL PRICE listed

COFFEE SALE

NEW SEASON'S Mincemeat Delightfully Spiced Rich and Fruity 10c lb.

Fresh Milled Rolled Oats 5 lbs. 19c
Lard H.A. PURE 1-lb. Pkg. 12c
Corned Beef Tin 11c
Christies Assorted Creams lb. 19c
Blue Ribbon Cocoa 2-lb. Tin 29c
SURPRISE Soap 10 Bars 43c
Gold Soap 8 Bars 25c
Red Cohoe Salmon 1-lb. Tin 19c
DOMINO Tea 1-lb. Pkg. 49c

FLOUR Sale
Choice PASTRY
69c
24-lb. Bag

Globe Trot with Victor Radio

"It's hard to believe England is so far away when I hear programs direct by tuning my 'Globe Trotter' on GSB. London"

Victor "Globe Trotter" 242 (4-Band All-Wave) $154.00, with tubes

Victor "Globe Trotter" 122 $86.50, with tubes

HERE is the unforgettable atmosphere of London. Programs from the world's greatest city . . . the city that is so old, *yet ever new!* You get this atmosphere wandering through stately Westminster Abbey... strolling along the Strand . . . or standing in the shadow of Nelson's monument. You get it *too* by tuning in direct with a "Globe Trotter" Radio.

Then "globe trot" to continental Europe. Enjoy broadcasts from Paris . . . Madrid . . . Berlin. Cross oceans by short-wave radio . . . or reach out for distant North American stations by day and night. It's all yours with a Victor "Globe Trotter" Radio.

"Globe Trotter" Radios are made only by Victor

Victor "Globe Trotters" have proved—*and are proving daily*—their definite superiority. When you tune your "Globe Trotter" on a distant short-wave station, you are assured of the utmost in clarity, fidelity and tone-quality . . . *the finest reception obtainable!*

Every "Globe Trotter" features a single *airplane* dial—simple, practical and efficient . . . and Victor's *multi-coil system, a great engineering advance,* assuring outstanding short-wave reception.

And remember, there is only one "Globe Trotter"—and it is made by Victor. Ask your Victor dealer about "Globe Trotters"—he has them in a variety of models. Table models from $62.50 up—Consoles from $84.50 up—and Radio-Record Combinations from $179.00 up.

VICTOR RADIO
VICTOR TALKING MACHINE COMPANY OF CANADA LIMITED M167-

Victor Radios For Sale at
HEINTZMAN & CO.
HEINTZMAN HALL
Cor. George and Hunter Sts. Phone 258

THE CANADIAN DEPARTMENT STORES LIMITED
Cor. Charlotte and George Sts. Phone 3000

See and *Hear* the new "VICTOR" at
HOOD & CUMMING MOTORS, LIMITED
GEORGE AT KING ST. PHONE 2460

HOUSE CAT IS AIDING SCIENCE

Cat's Ears Being Studied to Find Out Cause of Deafness.

USE ELECTRIC WIRES

BOSTON, Oct. 18 (AP)—The house cat is coming to the aid of Science in solving some of the problems of deafness which afflict 10,000,000 persons in United States. How the cat's ears furnish natural, living laboratories where human deafness is almost exactly duplicated came out in one of the clinics of the American College of Surgeons holding its annual meeting here this week. The work was domonstrated by H. Davis, H. A. Derbyshire and M. H. Lurie of Harvard Medical School.

These cats are not sacrifices to Science. They come by their deafness naturally, the same as humans, and have nearly all the same afflictions because their ears work very much like human hearing organs. Their ears are not so well protected as man's, so that it is easier to see the puzzling causes of deafness.

A cat cannot tell man that it is deaf, but the scientists are able to read the animal's troubles on a pair of fine electric wires. One of these wires touched the "round window" in the middle ear, and the other, the animal's auditory nerve.

Sound travels over this nerve to the cat's brain in nerve impulses which are partly electrical. These nerve impulses readily switch to the wires in the form of measurable electric currents.

The wires detroit the messages headed for the cat's brain and register them on the dial of a galvanometer.

If the cat is deafened the electric current shows it by weakness, or by absence. The faintest sound which the cat appears to hear is equal, after it has been converted by the ear into a nerve impulse, to current from about a two-millionths of a volt of electricity.

By reading the currents on the wires, the scientists discover whether the cat is deaf. Examination of the ear then reveals the cause.

Four Major Afflictions.

The cats prove to have four of the major human hearing afflictions. First, infections which put out of commission the ear drum and ossicles, the three small bones that pass the vibrations of the drum along into the inner ear.

Second, adhesions in the middle ear, which prevent these ossicles from moving. Third, infections of the middle ear which may cause destruction of some of the organs there. Fourth, like humans, they may have trouble with the "organ of corti," which is the essential hearing organ lying in the inner ear, close to the nerves which transmit the sound to the brain.

The cats do not appear to suffer from otosclerosis, which is a bony growth.

Photographs taken under the microscope map the physical changes caused by these hearing troubles down to the last detail.

Soft Fabrics Share Honors With Metal

Left, Carole Lombard; center, Mona Barrie; right, Kitty Carlisle.

By LISBETH

WHEN LOOKING at the glittering array of evening gowns you think, "Aren't those lames and sequin trimmed dresses stunning? They really represent the mode of 1934."

And the next instant you are "eating your words," as it were, because the next gowns in the procession are of the softest and clingingest fabrics possible.

It's the same with silhouettes. You decide that you just must have one of those delightfully full skirts that billow around you. And then you are overcome with the reflection that you would look wonderful in the slimmest of pencil silhouettes, with slits to let you walk about.

There's simply no excuse for a woman not to suit her own particular type of beauty this season. Stiff fabrics vie with soft, clinging materials for her favor—both being equally smart.

In the formal ensemble worn by Carole Lombard, left, the designer has played up the fabric itself by allowing it every advantage of drapery, softness and adherence to the figure. The crossed draperies in the bodice meet at the waist on the back and form floating panels with a train effect.

The color is smoky rose-beige in its palest hue, and the gown is appropriately named "Twilight."

The elaborate costume worn by Mona Barrie, center, has a Spanish inspiration. It's of rough-textured antique gold cloth, with red satin forming the upper section of the bodice of the gown, and lining the drapery which forms the train. It also lines the toreador cape of brown Alaska seal, which Miss Barrie trails carelessly by her side.

The toreador hat for evening features a pair of red pompons, and the frosted satin gloves are of the same Carmen red.

An unusually interesting dress is worn by Kitty Carlisle, right. It is green and blue silver cloth with a ribbed effect. The peplum is caught to the center seams in front, but is free in back. There is a long train, and the decolletage is one of the Hollywood designer's unadorned, sharp necklines.

A jeweled belt of square emeralds worn by Miss Carlisle adds the last touch to this stunning gown.

OUR MAIL

Dear Anne Wilcox:

If you will excuse my ambling and my mode of rambling, I would like to come back for a call to talk about our beautiful Fall. Dame Fortune has her own reasons for dressing up the months of the seasons, I think, the month of October, in the Fall, she gives the most gorgeous dress of all. The evening dress, so varied and bright is worn all day from morning to night gleaming in color of most every hue—even some fresh green that looks quite new. The gems are shed with shimmering fall, turf and walks covered all. So much these days about "Red" is said, the ornament of the trees are often of the brightest red. Large and small on the same bush is seen the beautiful apple blush. Jack Frost and the sun helpfully made these robes have so many a shade. I have lately had a lovely trip with some friends, which always to me, some benefit lends. Through ever curving and winding ways we crept around hills, then up them to gaze. Some places so narrow were the roads, we had to top to meet some loads. The Maple, Sumach and Beech, we could on each side almost reach. We stopped with kind friends, who at our meeting, gave us such a warm welcome and hearty greeting, then followed a bounteous chicken supper, so nice it disappeared almost in a trice. We came home by highway in moonlight bright, feeling as though we had been on a flight to some strange country place, all in so short a space.

I wonder if we neighbors all know that surrounding Peterborough there is beauteous scenery abounding. If I could get in the woods tomorrow, much of old time joy I would borrow. If in the Summer the country was my home, I'd almost try to write a poem, but knowing so little of the pleasure and toil that comes with the tilling of our productive soil, resulting in the supply of both food and fruit I would not dare attempt for I could not do it.

When King Winter comes, clad in his snow white wraps and gives us some more of his coldest snaps —I would rather be where I can get about and have my neighbors come in and out. So where I am, I am content, thanking God for all His blessings sent.

Meta.

Dear Meta:

I am sure you enjoyed your trip very much and you describe it so vividly that we all feel as if we had been along with you. You are right, Meta, we have some very beautiful spots within the bounds of our own county. Just at this lovely season of the year the scenery is at its best with all the lovely crimson, yellow and greens of the woods. A walk through the woods these beautiful autumn days is an inspiring sight. It fills one with awe at the beauty and magnificence of dying nature. Next we will have the majestic whiteness of King Winter and then the miracle of Spring. How wonderful it is to have Spring to look forward to.

Your letter was very interesting and we hope you will write soon again.

Have you read about our Recipe Edition which we are planning to get out in the very near future? Wouldn't you like to send in your favorite recipe. I do hope all the neighbors will send in one or as many recipes as they can. We are trying very hard to make this quite a successful venture. It will be so much easier if the women folk will do their share.

Sincerely,

Anne Wilcox

BAHRAM AN EASY WINNER

NEWMARKET, Eng., Oct. 18. (C. P. Cable).—Odds-On-Favorite, the Aga Khan's good two-year-old colt Bahram easily won the Middle Park stakes to-day from a small but select band, thereby establishing himself a leading contender for the derby and other classics next season. Bahram, starting at odds of 2 to 7 against, finished the six furlongs of the great two-year-old race two lengths in front of A. F. Bassett's Godolphin, in turn three lengths ahead of Sir Charles McLeod's Consequential. Six ran.

Warned England of First Air Raids, Is Now 'Phone Chief

Decorated by Earl Beatty for Coolness in War Emergency.

By Central Press Canadian

LONDON, Oct. 18—The woman who, in 1916, handled the message that 'brought the news of the first Zeppelin raid over London, now supervises the telephone calls of nearly two thousand guests daily, at a famous London hotel.

She is Miss Edith Sanderson, supervisor of the telephone exchange at the Regent Palace hotel, London, Eng.

While she was stationed at Immingham on the east coast in 1916, the terse message came over the telephone, "Zeppelins headed for the coast of England have crossed the German border.' Edith Sanderson, a girl of seventeen, calmly supervised the feverish activities of 40 girls, who were warning Britain that the Germans had crossed the North Sea for their first aerial attack on London.

Admiral Sir David Beatty (now Earl Beatty) himself presented Miss Sanderson with the O.B.E. on behalf of the King.

Another war-time incident Miss Sanderson recalls was receiving the message "A German submarine inside the River Humber."

Submarine in Harbor

The Humber hummed with naval activity. At its mouth was a boom defence. This defence was opened only between sunrise and sunset, and then on the wireless instructions of a high naval officer. A German submarine had crept through in the wake of a British naval ship and had then submerged. She came to the surface and Britain's war dogs were unleashed.

Until the submarine was captured, Miss Sanderson sat with head-phones on, in tense excitement. Came the news of the capture and the "all clear," and she breathed quietly again.

Daughter of a wireless warrant officer with 30 years' service in the British navy, Miss Sanderson inherited her father's interest in the telephone, and is an expert in all branches of telephony.

Over 30 miles of telephone cable, thousands of ingoing and outgoing calls, as well as special teleprinter service which sends and receives hundreds of telegrams annually, are now in Miss Sanderson's charge.

The Weather

TORONTO, Oct. 18 (C.P.). — Synopsis: High pressure with cooler weather has extended over Ontario from the north-west, while pressure continues low in the Mackenzie River Valley, and a shallow trough of low extends south-westward from Ungava to New York State. Light to moderate showers have occurred in Ontario and Quebec, chiefly in northern districts, though in other provinces the weather has been fair with a tendency towards higher temperature in the Far West.

Forecasts:

Lower Lake Region and Georgian Bay: Fresh north to north-east winds; cloudy and cool to-day and most of Friday.

Northern Ontario: Partly cloudy and cold. Friday—Fair and becoming a little milder.

Ottawa and Upper St. Lawrence Valley: Fresh north-west winds, shifting to north-east on Friday; fair and cooler to-night and Friday; probably frost.

Egypt's protectionist policy is credited with the rise [illegible] of all crops.

WE PREDICT--

. . . a brilliant future for our "Made in England" Men's Fall-Weight Oxfords at $5.00 . . . and right now we have only 500 pairs —so do come in soon to choose your pair or pairs. They have fine quality Black or Brown Calf uppers and sturdy leather, Goodyear welted sole; Widths A and D; Sizes to 12. We can fit your foot comfortably and correctly.

Now on Display in Our Windows

R. NEILL LTD.
"FAMOUS FOR SHOES FOR FIFTY YEARS"
R. NEILL LTD.

OCTOBER BARGAIN PRICES

Roasted and packed in Canada

GOOD NEWS! The price of Chase & Sanborn's *Dated* Coffee is *down*—for the entire month of October!

Don't miss this special reduced price your grocer is authorized to give you—because it's a real bargain in a superb coffee.

Chase & Sanborn's *Dated* Coffee is always absolutely fresh—fragrant and full-flavored. It's rushed to your grocer with the date of delivery clearly marked on every tin.

And we watch this date carefully and make deliveries so frequently that no tin ever remains on his shelf more than 10 days. It *can't* grow stale and develop rancid oil!

Get your Chase & Sanborn's *Dated* Coffee at Fall Sale prices! Buy a tin tomorrow . . . and follow up on this big coffee bargain throughout October. Your grocer has *Dated* Coffee in pound and half-pound tins.

$ $

Where Did We Get the Dollar Sign

$ $

WHY don't we use a big D for "dollar" and draw two lines through that? Who started the idea of using an S instead?

Well, one explanation links us with old Spanish trading days. Prices were based on pesos, which was abbreviated to read Ps. Gradually, they say, we came to write the P right on top of the S. But that sign was too hard to read, so we rolled the loop off the P, which left $. And finally, we picked up another stroke and put it through the S, resulting in our present $.

Now reading the dollar-sign is natural to every one. But much more important, we believe, is learning to read dollar-values.

When you hold a newspaper in your hand, the dollar-values are right before your eyes. You find them in nearly every good advertisement. They tell you where to get the most quality at the lowest cost.

It's a good practice to study the dollar-values in your newspaper before you set out to buy. Then the price-tags mean more to you than a group of figures.

$250,000 FIRE STRIKES RESORT

For a Time Flames Threatened Whole Town of Hudson, Quebec.

CLUB HOUSE LOST.

HUDSON, Que., Oct. 18 (CP)—Citizens of Hudson to-day began returning their furniture, removed when it was feared the town was in danger of being razed by fire, to their homes. The first was checked last night before it could gain headway in the town, but not before damage of $250,000 was caused.

One of the largest ice houses in Eastern Canada, containing 20,000 tons of ice, the clubhouse of the Hudson Yacht Club and five refrigerator cars of the Canadian Pacific Railway were all destroyed by flames, while several homes were damaged. Firemen battled for three hours before getting the blaze under control with no injuries reported.

No reason for the firse could be found. Flames started in the roof of the ice house, property of the Hudson Ice Company, and before firemen could prevent it, it had reached the building of the Hudson Yacht Club, containing many row boats and canoes. Aid was summoned by nearby Vaudreuil when homes in the vicinity was threatened. Five refrigerator cars, stationary on a nearby siding, were destroyed by the flames.

WOMEN ARE NOT GREATER TALKERS

(Continued from Page 1)

She must have something of absorbing interest to say—for long-winded speakers are absolutely taboo. Giving short speeches—stopping when the delegates are clamoring for more is the greatest short cut to popularity of the convention.

Very Businesslike

Are women, with practically only a generation of business training, more businesslike in the conduct of their meetings than men? Again under the chairmanship of Miss Kydd the National Council of Women demands punctuality and attendance of delegates, each session brings "to the minite." Miss Kydd and Mrs. C. Thornburn recording secretary make this an infallible rule. If they see a courtesy luncheon is running over time they always excuse themselves in order to be in the convention room at the appointed time.

Want No "Dead Wood"

If voting delegates falter a bit in constant attendance and perchance adjourn to the lounge for a "visit," they are not allowed to vote on a motion which they did not hear "put." Each local council and nationally organized society is asked to arrange with its delegates so that oneof them shall be present when reports of standing committees are given. And according to their notices of motion they are becoming more and more efficient. In future there is to be no carrying of inactive conveners — no "dead wood" for it is resolved "that national conveners who hold no communication with local conveners during the year shall be ineligible for re-election, nor, henceforth, will any convener be allowed to make a final "grand stand" report at the annual convention unless she has built this upon her personal year's work.

Then too in future no nominations for officers and convenors will be accepted without the consent of the nominee.

Choir Practices

MURRAY ST. BAPTIST CHOIR.
Rehearsal this evening at 8. It is important that all members please attend.

ST. PAUL'S CHURCH CHOIR.
Practice to-night at 7.30. Please bring costumes.

KNOX CHOIR.
Choir practice to-night at 8.00 o'clock. All please attend.

ALL SAINTS CHOIR
will practise tonight at 7.30. Full attendance requested.

SALLY'S SALLIES

"Pattern" husbands are difficult to match.

QUICK PRINTING SERVICE Modern Plant

Milliners Are Using Veils In Most Unusual Ways

Left, veil worn with felt beret; right, halo hat with veil.

By LISBETH

VEILS ARE very much with us in these days, but are used in "mysterious ways their wonders to perform," if we may quote scripture in such a connection.

The 12-inch circular veil, for example, is used by Molyneux to widen a flat black felt, illustrated left above. The beret is draped high in the back to make it more alluring. The veil extends a full six inches beyond the beret, as you see. A knot of grosgrain ribbon on the crown holds the veil in place, flat in front and closely gathered at the sides.

The halo hat, so popular this summer, is with us again for the winter —and no wonder, for it is very flattering. The one illustrated right, by Molyneux, is particularly charming, with cartridge tubes forming the halo, and a softening and becoming veil with a two-inch border of gold thread making it a cheapeau that is easy to wear.

JAIL CONDITIONS ARE IMPROVED

Course Taken by Local Councils of Women Bringss Action.

INTEREST IN PENAL SYSTEM

OTTAWA, Oct. 18.—(CP)—Conditions of jails, particularly women's quarters and detention homes for delinquent and mentally deficient children, have been improved as a results of attention paid by several local councils, the National Council of Women was informed today. Presenting the report of the committee on laws concerning women and children, Mrs. Helen Gregory McGill of Vancouver, convener, stated that penal reform "continues to excite national and international discussion." It was gratifying, she stated, to note the aroused interest of Local Councils of Women in the penal system.

Mrs. McGill said that the International Council of Women is still pressing the question of the nationality of married women. The co-operation of Canada, South Africa and Ireland is all now lacking to enable the question to come again before the League of Nations.

The executive committee of the International Council of Women recommended inquiry into conflicting methods of treatment arising under the various laws concerning children in one and the same country, she reported. They also recommended legislation forbidding entry of children, where alcohol drinks are sold.

DEFERS SENTENCE IN ASSAULT CASE

Elderly Woman Robbed of $75 Pension Savings.

SIMCOE, Ont., October 18 (C. P.). — Sentence was reserved by Magistrate Cross to-day in the case of Hilton George Sherry, an Indian, who pleaded guilty to assaulting 83-year-old Mrs. Sarah Louks, Walsingham, on the night of September 17, and robbing her of $75 saved from her old-age pension. Dr. Nicholson Langton testified that for 24 hours after the assault the aged woman's life was in doubt as the result of the injuries inflicted.

Arthur George Adams, Brantford pleading guilty to charges of breaking and entering and theft of goods from the shop off Miss Roulston and the Lake Erie and Northern Station at Waterford and of a Michigan Central Railway car was remanded until Monday for sentence.

Young Farm Laborer Faces Capital Charge

Gordon McCauley, 20, Glenalda farm laborer, charged with a capital offence in respect to the ten-year-old child of his farmer employer, was this morning remanded until Tuesday next without plea, when he appeared before Magistrate O. A. Langley, K.C. On a further charge relative to theft of a lamp he elected trial before judge and jury, and was further remanded on that count.

500 HOMELESS BY LANDSLIDE

Highways Blocked and Property Damage Estimated at $100,000.

TWO BOYS MISSING.

LOS ANGELES, Oct. 18 (AP) — Two boys missing, 500 people homeless, highways blocked by landslides and property damage estimated at more than $100,000 was the result to-day of Southern California weather potpourri.

Starting with a mild earthquake, nature brought out about every trick in its bag yesterday, including a mild tornado, thunder, lightning, hail, snow, torrential rains—and a waterspout.

Donald Butterworth, 9, Los Angeles, was reported missing by his mother. Police said they had been informed a boy had fallen into a storm drain near the Butterworth home.

Lloyd Spindle, 11, also of Los Angeles, failed to return home from school and it was feared he had drowned in flooded streets.

Police estimated the damage to flooded homes would approximate $100,000. In addition to this, severe damage was done state highways.

WORDS OF WISDOM

Write down the advice of him who loves you, though you like it not at present.

• • •

He who has lost shame is lost to all virtue.

• • •

Id'eness turns the edge of wit.

• • •

If pride were a deadly disease how many would be now in their graves?

• • •

If things were to be done twice all would be wise.

• • •

Much tongue and much judgment seldom go together, for talking and thinking are two quite different faculties.

—L'Estrange.

• • •

He is doubly sinful who congratulates a successful knave.

—Syrus.

• • •

Some men imagining themselves possessed with a divine fury, often fall into tops and trifles which are only puerilities. —Dryden.

• • •

—Revenge is always the pleasure of a little, weak and narrow mind. —Juvenal.

• • •

What is twice read is commonly better remembered than what is transcribed.

RADIO OWNERS MUST PAY FEE

Federal Government Threatens Prosecutions of More Delinquents.

PERSUASION FAILS.

OTTAWA, Oct. 18. (CP).—Radio owners delinquent in paying their licence fees may find the long arm of the law reaching out after them. After trying all manner of methods of gentle persuasion to induce the delinquents to pay up the Radio Branch of the Department of Marine is now resorting to legal action.

A limited number of prosecutions have already been launched on a wide front and it is proposed to follow them up with more. The prosecutions are widely scattered in order to attract public attention. So far the prosecutions have been quite effective and license fees are now coming in at a better rate.

The Department is aiming at a revenue of $1,500,000 from radio licence fees and with the fee at $2 this means something more than 750,000 licenses for the whole of Canada, allowing for commissions and other expenses incidental to collection.

Revenue from licenses so far this year is ahead of last year but it is not yet high enough to satisfy the Department. More than six months of the fiscal year have now passed and government officials consider there can be little justification for radio owners refraining any longer from taking out licenses.

Numerous collectors were appointed to make house to house calls but this method did not prove satisfactory. In the past collectors have been paid 15 cents on each licence early in the year. In addition to proving unavailing, the convassing method is regarded as a bit too expensive.

Australian Aviator Plans Pacific Flight

SYDNEY, N.S.W., Oct. 18. (AP) Sir Charles Kingsford-Smith made minute preparations to-day for a take-off at dawn Saturday on a hazardous trans-Pacific flight to the United States.

He will proceed to Brisbane tomorrow and leave the next morning for Sua, Fiji Islands, on the first leg of the journey by way of Honolulu to San Francisco.

Extra gasoline tanks, a radio transmitter, signal flares and special instruments have been installed on the famous flyer's plane. Although confident of success, the Australian is fully equipped for a long float should he be forced down onto the water.

High And Low Wear Velvet

Left, blue velvet evening dress; center, shirtmaker frock; right, dinner suit in gold and black.

By LISBETH

High and low this season wear velvet. Quite different from the time when only the rich gal could afford a velvet gown, and the poor had to look on enviously, like Cinderella without the godmother.

Velvet even fashions some of the smartest of the sports types of frocks. Take the one at the center. It is a shirtmaker dress of blue Lyons velvet with square rhinestone stud buttons. Four patch pockets and bell-shaped sleeves are featured. With it is worn a simple velvet beret inspired by a matador's cap, from Lily Dache.

A formal evening dress from Schiaparelli is shown left. It is blue crystelle velvet garnished with crimson in the deep cowl back.

Luxuriously elegant is the dinner suit of shimmering gold and black velvet, right. The fitted jacket fastens single-breasted down the front and has a gold lame collar. A plastron on the dress also is of gold lame. The slightly trained skirt is slit above both knees.

With it is worn gold back clear prystal bracelet and earrings.

SHORTENING Jewel Brand - 2 lbs. 19c

LIMA BEANS 3 Lbs. 25c

APPLES Fancy Gravenstine pk. 50c FOR EATING OR COOKING

ORANGES Large table sizes, doz. 31c

AYLMER TOMATO JUICE Buffet size tin, 5c

Perfection Baking Pan FREE 3 LB. TIN CRISCO AND ONE BAKING PAN 69c

2 ONE POUND TINS CRISCO AND ONE BAKING PAN 46c

Fancy Face Cloth FREE 4 BARS CALAY SOAP AND ONE FANCY FACE CLOTH All for 20c

SARDINES Haven BRAND Friday and Saturday 6 tins 25c

Bulk COCOA FINE QUALITY Pound 10c

CORN GOLDEN BANTAM AYLMER BRAND 3 tins 25c

DILL PICKLES HEINTZ—IN BULK. SPECIAL WHILE THE LAST— 3 for 5c

GREEN GAGE PLUMS Lynn Valley Brand, 10c

EGG PLUMS Lynn Valley Brand, 10c

Harry Horne CUSTARD 16 oz. tin 25c

Delight PASTRY FLOUR
24 lb. bag - - - 69c
7 lb. bag - - - 25c

SEEDLESS RAISINS 2 lbs. 25c

PRUNES—Med. Size 2 lbs. 25c

HEINZ CATSUP Large bottle 17c

Watch For Our Meat Specials To-morrow Night.

'Phone your Order F & G MARKETS We give Service

READ the EXAMINER with SCISSORS in HAND

YOU'LL find the practice interesting, helpful and profitable. You'll find in The Examiner many items that are helpful to you in carrying out your daily affairs . . . . . menus, household hints, fashion notes, health suggestions. And probably most valuable of all, you'll find that clipping items from the advertisement not only saves you shopping time but actually accomplishes important savings in your budget.

Make your shopping list from the ads . . . then go out and buy. Show the salesmen in the stores the items that interested you in their advertisements . . . they are anxious to show you the things you want. And they appreciate that they are wise shoppers and good customers who organize their buying through the advertisements.

THE . . . . . PETERBOROUGH EXAMINER

NUTRITION PATH TO BEST HEALTH

Prominent Leader of Nurses Urges Proper Foods With Smaller Budgets.

EDMONTON, Oct. 18. — (CP) — People should be taught to use their smaller budget to their most healthful advantage and should learn how to get the proper foods, declared Miss Elizabeth Smellie, C. B. E. As chief supervisor of the Victorian Order of Nurses in Canada, Miss Smellie is on a tour of western cities. She is also chairman of the nursing section of the Canadian Public Health Association and fellow of the American Public Health Association.

"The western provinces have made great advances in public health, and compare well with the eastern centres," said Miss Smellie. "We have no deficits, and there is no professional antagonism to our work.

"There is a more acute interest in the subject of health than there has ever been, I think, but I would like especially to stress the need for great knowledge of nutrition. Several home economic departments of the universities are taking special interest in this phase just now, and are forming voluntary clubs among their dieticians to study the subject."

STILL POSSIBLE TO HIRE HANSOM

One Time Popular Conveyance of Old London Nearing Museum Stage.

LONDON, Oct. 18 (C.P.).—London still has its old-time hansom cabs, popular conveyances before the introduction of motor buses, but now sadly reduced in number. Those persons who chanced to be going down Knightsbridge about 11.30 one night saw an accident whose like may never be seen again in this country — a hansom cab overturned after collision with a motor car which was overtaking it.

It looked as though the cab will never again be driven in London, thus reducing to three the number which now come out at theatre-closing time on the streets of the West End. The cabman, Arthur Wolff, had been driving for nearly 50 years in London. It was his first accident. Fortunately neither he nor his passengers were badly hurt. His mare was more bewildered than frightened, for she is used to motor cars.

There is seldom an evening on which the drivers of hansom cabs do not pick up several fares, but nowadays they are nearly all young people, who drive in them for novelty, rather than older people, who probably had enough of them in their youth. On fine summer evenings it is difficult to find an empty hansom cab after the theatre.

ANTIQUE CHAIR SOLD FOR $105

PITTSBURGH, Pa., October 18 (A.P.). — At a cost of only $105, someone is using a chair which the Emperor Napoleon once gave his sister for a present.

The chair was part of the luxurious furnishings sold at auction in the home of the late David M. Kirk, industrialist.

Four Children Now Almost Forgotten

St. John, N.B., received some free publicity when they were born. News value declined as they grew and St. John forgot them. Not for these four children of Mr. and Mrs. William Mahaney, did governments send public aid or protection against exploitation. For them no unusual amenities in life. Their parents were their sole support, declining to make money from the unusual occurrence of a multiple birth. Left to right they are: Lyda Christin, John Douglas, Edith May and Edna Louise. At the right is their mother, Mrs. Wm. Mahaney.

NO CHILD GIVEN FOR "DRESS-UP"

More Children Wanted Than Available for Adoption in Quebec Province.

MONTREAL, Oct. 18—(CP)—Applications for children to adopt far exceed the number eligible for adoption under Quebec laws. This is the report of Mrs. Mildred Kensit, executive director of the Children's Bureau of Montreal.

Among reasons given by people seeking to adopt children is the desire for a child to educate, to inherit property or carry on the family name. Death of their own child, Mrs. Kensit continued, is a frequent reason brought out.

Others, becoming bored with social activities, wish to settle down in their own home to attain a definite goal. In other cases, couples who have drifted apart need a common interest in the home. Frequently a child is taken as a companion to the child born into the home, but in a large number of cases the requests come from childless couples.

The Children's Bureau rejects applications for adoption when the request comes from people who simply think of a child 'to dress up and play with, but have no conception of the responsibilities of parents." They look with disfavor also upon the request from the neurotic woman who asks for a child as a cure—something with which to occupy her mind.

MAPLE LEAF BACON
DATED
CANADA PACKERS LIMITED
CP-124

Because of heavy damage by recent storms 36 important telephone lines in France have been placed underground.

Instruments used in a recent band contest in England were valued at $475,000.

ST. JOHN'S MAHANEY QADRUPLETS GIVEN NO EXTRAORDINARY CARE

Healthy New Brunswick Family Content to Live Retiring Existence.

BIRTH NOW FORGOTTEN.

By Central Press Canadian

ST. JOHN, N.B., Oct. 18.—The Mahaney quadruplets of this city will soon be eleven years old. The arrival of these four children at the home of Mr. and Mrs. William Mahaney on a frosty Christmas night in 1923 was heralded throughout the world. For several years they were objects of curiosity for visitors, but that curiosity has died and the children, Lyda Christine, John Douglas, Edith May and Edna Louise, are living the lives of ordinary children, with public school activities taking about all their time.

The lot of the Mahaney children has been very difefrent from that of the Key quadruplets, of Hollis, Oklahoma. Those four have been exploited to bring revenue to the family treasury and finding life quite an easy matter. Then, too, the Dionne quintuplets, of Corbell, Ontario, have had things much easier. For them private nurses and special doctors have been employed. A private hospital and public funds have been used in their behalf.

No Unusual Aid

The Mahaney children have had nothing out of the ordinary done for them. Mr. and Mrs. William Mahaney are plain people, whose ambitions for their children are high, but the family income is not adequate for more than the plainer things of life. The four desire to complete high school course. Further than this no plans have been made for their future. John Douglas shows a marked liking for baseball, but his health at times has been indifferent.

The three girls take an interest in everything that other girls do. They do not have ambitions to go on the stage or even be movie stars. They are content with life as they find it and are quite willing to be known as individuals and not as part of the Mahaney quadruplets.

Will Not Exhibit

Mr. and Mrs. Mahaney have refused several offers to have their children publicly exhibited for gain. They have no ambition to make a great sum of money through such means, though the father is a carpenter and is not always at work. The parents have been the sole support of the children and no generous contributions have been received from governments or individuals. The mother has had almost the sole care of the quadruplets during the 11 years, although another child has been born since the birth of the quadruplets.

Birth Now Forgotten

Saint John received much free advertising once, but the wonder of their birth has passed. Few people to-day in the old seaport on Fundy's shore give even a thought to the Mahaney quadruplets, and their welfare causes no public concern. Probably they will settle down in Saint John and become just "good citizens" as their parents have been.

Back In Canada

Rupert Harvey, well-known British theatrical producer, arrived at Montreal this week on the Athenia and proceeded immediately to Toronto where he will take over the work of producing plays at the Hart House theatre this winter. The program will, it is believed, include two Shakespearean plays. Mr. Harvey was adjudicator in the Dominion Drama Festival contests held two years ago.

'Cuss' Words Taboo On Canadian Radio Mike - Men Reveal

Public Taste Requires Complete Absence of Profanity.

By FRED HOTSON
Central Press Canadian Writer

TORONTO, Oct. 18.—When is a word a swear word?

That's a puzzling question which has left radio broadcasting moguls of the United States in a terrible dilemma. Their appeals to the broadcasting brain trust having gone unanswered, they are now preparing to ask both houses of Congress for a definition.

In Canada it's different. The question of swear words hasn't become an issue at all. The Canadian Radio Broadcasting Commission has never been called upon to give a ruling in the matter. Every individual station handles the problem in its own way.

To quote one of Canada's foremost radio producers, managers and announcers, here's how it's handled:

"Impress upon any average Canadian radio artist that he cannot afford to offend one single listener, and he'll refrain from using d—n, h—l, or any one of the dozen or more words which might be regarded as swearing, and which occasionally creep into radio script."

In addition, every radio station is expected to read the manuscripts of its artists before their programs are given a public airing. The artist can't get away with very much where that practice is adhered to.

But then there are the politicans, and other artists of the ad libbing fraternity. They're the boys who brought the swearing question to a head in the United States.

Well—believe it or not—Canadian radio stations have found our politicans to be very considerate of the public taste. They have never been known to deliberately offend anyone but their opponents.

Finally, Canadian radio stations exert the greatest care in barring words and phrases which involve references to the Deity. Unless they have definite sacred implications—they are taboo. And there are no exceptions to the rule.

It is said that one of Canada's oldest and largest stations is still repenting because the word "damn" went out on the ether waves through its transmitter on one occasion. Its management is doing everything possible to prevent a recurrence.

With principles like that, it is concluded that Canada will not have to face the swearing issue for many long years to come.

Young Hunter's Bag Thirty Hen Hawks

ST. CATHARINES, Oct. 18.—A bag of thirty hen hawks, probably saving the lives of hundreds of chickens, was made by three young hunters of Port Dalhousie Beach. The dense fog, for some reason, drove the birds to the shoreline of Lake Ontario, and the youths, John McGrath, Harry Palmer and Walter Abraham, with shotguns knocked off the farm pests as fast as they emerged from the mist.

The birds flew high, but the aim of the marksmen was true. The shooting had to stop when the cartridge shells gave out, otherwise the bag would have been much larger. The dead hawks were the size of a small hen.

That they were actually hen hawks, congregating in a death rendezvous in so strange and unusual a fashion, was amply proved by their claws and sharp curving beaks. One of the wounded birds gashed Russell Hart's leg. Reeve Charley Ansell, who was shown the heap of carcases, attested to the birds being the real thing.

A Law Every Mother Should Know and Observe

Never Give Your Child An Unknown Remedy without Asking Your Doctor First

"MOTHER, *never* give your child a remedy you don't know all about, *without asking your doctor first.*" This is the only safe rule. If mothers knew what scientists and doctors know, they would never violate it.

Child specialists, family physicians and writers on health subjects, all stand together on this point.

When it comes to the important — and frequently used — "milk of magnesia," you *know* what the qualified advice is. *Doctors, for over 50 years have said,* "PHILLIPS'

Milk of Magnesia . . . the safe remedy *for your child.*"

For Phillips' is the result of over a half century of continuous laboratory research — is rated the finest science knows in its field.

So — *always* say *Phillips'* when you buy. And for your own peace of mind, see that your child gets what you ask for — when you are asked to accept an unknown preparation in place of Genuine Phillips' Milk of Magnesia.

Safety for You and Yours

You can assist others by refusing to accept a substitute for the genuine Phillips' Milk of Magnesia. Do this in the interest of yourself and your children.

MADE IN CANADA

PHILLIPS' Milk of Magnesia

CANADA THROUGH THE YEARS

Follow Canada's story day by day—know your country's builders and their achievements.

ON THIS DATE

By Fred Williams

Probably Canada's most outstanding historian, Fred Williams, recalls events of the past that have significance to-day. You can't afford to miss reading "On This Date."

Daily in the

The EXAMINER

The RED & WHITE Food Stores

A Full Crop of Special Values

Attend this great annual selling event and reap a full harvest of extraordinary savings.... QUALITY FOODS AT PRICES THAT SPELL REAL ECONOMY.

GOLD MEDAL
Peach JAM - (With Pectin). New pack. 32-oz. jar and extra special! Buy 3 jars at this low price .. - 27c

DELICIOUSLY DIFFERENT
1-lb. Vacuum Can 42c
RED & WHITE COFFEE
Save the Gift Certificates in every can.

FIVE ROSES FLOUR For All Purposes 24-lb. Bag 79c

PUMPKIN
No. 2½ Can—Will Make 3 Delicious Pies
2 cans 19c

RED & WHITE Pastry FLOUR
7-lb. Bag 25c 24-lb. Bag 74c

SPECIAL! Currants - 2 lbs. 29c
SHAKER or IODIZED Salt - 2 pkgs. 15c
RED & WHITE Peanut Butter 12-oz. Jar 15c
RED & WHITE ORANGE PEKOE Tea - 1-lb. Pkg. 59c
GOLD MEDAL ORANGE Marmalade - 32-oz. Jar 29c
VANILLA or LEMON Extracts - 8-oz. Bottle 15c

FRY'S COCOA ½-lb. Can 21c
KRAFT Salad Dressing 12-oz. Jar 23c
RED & WHITE Baking Powder 16-oz. Tin 25c

SUNLIGHT SOAP - 4 bars 23c
BIG 5 CLEANSER - - - 5c
The Cleanser with the swivel sifter top. It scours, but does not scratch.

SODA BISCUITS
FRESH—CRISP EXTRA SPECIAL 2 lbs 23c

BRUNSWICK BRAND SARDINES - - - 5 for 25c
RED STAR FANCY COHOE SALMON - - - - - - 1 lb. 22c
OVALTINE - - med. size 67c
SPECIAL! CLARK'S PORK & BEANS - - - Large 2½ Size Can 11c
FALCON BRAND FINE QUALITY MINCE MEAT - - 2 lbs. 25c
AUSTRALIAN SEEDLESS 2 CROWN RAISINS - - - - 2 lbs. 23c
SINGAPORE SLICED or CRUSHED PINEAPPLE - - - 2 cans 23c

Fancy Face Cloth Free
When You Buy 4 bars CALAY SOAP - 20c
CALAY the soap of beautiful women

NATIONAL BRAND MATCHES - 3 pkgs. 23c
SPREADS LIKE BUTTER CHEESE—Golden Spray - - - ½-lb. Pkg. 14c
LARGE, WHITE CELERY - - - - - 2 bunches 19c
FRESH, CRISP HEAD LETTUCE - - - 2 for 19c
SPECIAL! Jewel SHORTENING - - 1-lb. Cartons 2 for 21c
BREAKFAST BACON - - - lb. 37c
MEDIUM SIZE COOKING ONIONS - - - 10 lbs. 19c
CRANBERRIES - - - - - lb. 23c
SWEET POTATOES - - 4 lbs. 25c

PERFECTION BAKING PAN FREE with CRISCO * the digestible shortening
3 lb. can OR 2-1 lb. cans 3-lb. Can 68c 2 1-lb. Cans 46c

BANANAS 3 lbs. 24c
Large SUNKIST VALENCIAS Doz. ORANGES - 43c
CALIFORNIA FANCY RED GRAPES - 2 lbs. 29c
LARGE SEEDLESS 3 FOR GRAPE FRUIT - 24c

COCOANUT RUFFLES lb. 15c
PEPPERMINT PATTIES lb. 19c

Crosse & Blackwell's FLAVOR CONTROLLED SOUP
Vegetable Tomato 3 Cans 25c

AN EXTRAORDINARY SALE OF Linens, Wool Blankets and Staples

With Out-of-the-Ordinary Salesladies Friday

On this day members of the W.M.S. of George Street United Church take charge of our Staple and Linen Departments

In the centre of the Store a Sale of HOME-MADE DELICACIES will be featured throughout the day. . . . AFTERNOON TEA will be served on our Second Floor by the ladies.

Better Quality Sheeting Yard **49c**

Substantial, good wearing Sheetings, 72 inches wide. Fully bleached, firm and smooth. Now is the time to replenish your supply at the special price!

Irish Linen Serviettes Each **19c**

Ideal for matching up with odd table cloths. Satiny finish, hemmed ready for use. Choice of conventional or spot patterns. Size 18 x 18 inches.

54" Table Damask Luncheon Cloths

Splendid value in a good wearing material for everyday table cloths. Neat diced pattern. Choice of plain white or with dainty colored border in blue, rose or green. Note the width and low price. Special feature, yard..... **39c**

A remarkable value in a 50 x 50-inch Cloth. Firmly woven Irish crash linen with effective colored stripe border. A practical Cloth that wears and launders well. Buy now for the home or for gifts. Special..... **79c**

Double Damask Linen Cloths 4.95

Better quality Linen Cloths at an exceptionally low price. Beautiful quality Damask with smooth, satiny finish. Large size, 72 x 90 inches. Choice of patterns include conventional, Oriental, rose, Irish scene and many more bordered effects.

Irish Linen Damask Cloths 2.49

Noteworthy value in lovely quality Cloths, 70 x 70 inches, in a good selection of floral and conventional patterns. Take advantage of this value!

Bordered Linen Lunch Cloths

A new selection of Irish Linen Crash Cloths, finished with deep border in multi-colored stripes in rainbow effects. Two useful sizes at two low prices:

Size 54 x 54 inches. Special..... **1.25**

Size 54 x 70 inches. Special..... **1.69**

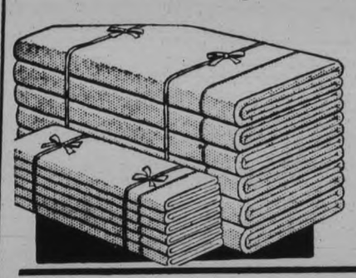

72 x 90 in. Hemstitched Cotton SHEETS, pair 2.49

Firmly woven, fully bleached White Cotton Sheets at a price that means savings. Large double bed size, finished with deep hemstitched hem. Ideal for home use or gift giving.

81 x 90" Colonial Sheets

Extra large size Sheets of better quality material that will give satisfactory wear. Neatly hemstitched hems. Feature value at, pair **4.50**

Fine Wabasso Pillow Cases

Choice of hemstitched or plain hem finish, in 40 and 42-inch size Pillow Cases. Fully bleached, ready for use. Superior quality, low priced, each..... **49c**

Hand Embroidered Pillow Cases

Rich Madeira patterns in various designs on fine white cotton. Dainty scalloped finish. 42-inch size only. Real value, pair **1.69**

Hall's for Wool BLANKETS

PLAIN MOSSFIELDS—In delicate shades of gold, rose, blue, orchid and green, each handsomely bound with satin. A comfortable all-wool throw in size 60 x 80 inches. Each..... **4.95**

MOSSFIELD REVERSIBLES—A lovely, long napped All-Wool Blanket in two-color combinations. Finished with satin bound ends. Size 60 x 80. Splendid value at, each..... **5.95**

WHITE WOOL BLANKETS—In double bed size, 64 x 84 inches. Thoroughly combed, finished with soft nap. Choice of pink or blue striped borders. Special value, pair..... **7.90**

MADAWASKA BLANKETS—Manufactured by the Kenwood Mills, of exceptionally fine white wool. Narrow blue or rose striped borders. Size 64 x 84 inches. Wonderful value at, pair.... **8.95**

ALL-WHITE BLANKETS—Famous Madawaska quality, in all-white, whipped singly. A warm, comfortable Blanket that will give splendid service. Size 64 x 84 inches. Special value, pair..... **7.50**

72 x 90 BLANKETS—Of fine white wool, thoroughly combed and pre-shrunk. Pastel stripe border. Note the large size and the low price! Take advantage of the savings. Pair..... **9.75**

PLAIN HEMMED Pillow Cases

Here's a value you'll want to share. 40 and 42-inch Cases of firm, white cotton. Each..... **35c**

LARGE SIZE Quilt Batts

Weight about 2 lbs. Size when opened, 72 x 90 inches. Half bleached. Special.. **59c**

HORROCKSES' WHITE Flannelette

Famous English quality, soft napped finish. Full yard wide. Good value, yard.. **25c**

18 x 30 LINEN Tea Towels

Woven typed Towels in gold, blue, green and red. Neatly hemmed. Special, each **19c**

Woolette & Yama Cloth

Soft napped finish material for making kiddies' frocks, pyjamas, nightgowns, etc. Large range of patterns in various colorins. Special feature, yard..... **29c**

36-INCH Carlton Tweeds

Fancy Dark Tweeds for women's, kiddies' and girls' frocks. A splendid selection of checked, plaid and allover patterns. Special, yard..... **29c**

PYJAMA STRIPE Flannelettes

A number of interesting stripes in various widths. English make, 34 inches wide. Yard..... **19c**

White Cotton

Smoothly woven Cottons for general household use. Width 36 inches. Fully bleached. Yard..... **19c**

Grey Cotton

Excellent quality at this low price. About 36 inches wide. Ideal for linings, interlinings, slip covers, etc. Yard.... **15c**

Large White Terry Towels Each **49c**

Spectacular value in thick, absorbent, double loop weave Bath Towels. Fancy jacquard patterns in dainty colorings or plain weave with deep colored borders. Stock up NOW.

72 inch White Or Unbleached Sheetings Yard **39c**

Here's an opportunity to save on quality Sheetings for everyday use. 72 inches wide. Firm, durable weave. Snowy white or unbleached, in good weight.

Tickings

Sturdy, closely woven Ticking in fancy bar stripes and floral patterns. 32 inches wide, in a selection of pink, blue, rose and green patterns. Suitable for bed pillows and cushions. Yard..... **39c**

HALL'S CHRISTMAS BLANKET CLUB IS IN FULL SWING!

And we are more than pleased with the enthusiasm shown by so many of our customers. You, too, can take advantage of this easy, thrifty way to purchase ALL-WOOL BLANKETS, by making small weekly payments on the Blanket, or Blankets, you choose.

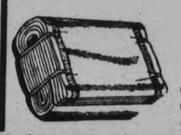

Linen Towelling

Here's value in Irish Linen Towellings. Choice of fancy checks, stripes and bordered effects. 18 to 22 inches wide. A remarkable value at, yard..... **25c**

All Linen Towelling

SPECIAL, Yard - **20c**

You'll want yards and yards of this splendid Towelling at this price. Firm, durable quality with narrow striped border in pleasing colors. Width about 17 inches.

RICHARD HALL, LIMITED

BURNBRAE CHURCH OBSERVES NINETY-FOUTH ANNIVERSARY

Rev. S. M. Scott, B.A., of Picton, Gives Splendid Addresses.

LARGE CONGREGATIONS.

(Examiner Correspondence.)

BURNBRAE, Oct. 18. — Celebrating the 94th anniversary of St. Andrew's Presbyterian congregation of East Seymour, large crowds attended both morning and evening services, when Rev. S. M. Scott, B. A., of Picton, was the special minister for the occasion. His evening message, a vivid portrayal of the ever-present Christ, will have a lasting impression on many of his hearers.

Assisting Rev. Mr. Scott, was his father-in-law, Rev. Mr. Craig, who fifteen years ago, conducted a series of evangelistic services in St. Andrew's church. Many of his old friends and acquaintances here enjoyed meeting him once more.

The musical section of the anniversary celebration was ably presented by the church choir under the leadership f Mrs. S. V. Taylor. A duet by Miss Fern Wetherall and Malcolm Hutcheon, George Donald and George Fry, were numbers at the evening service which were exceptionally well given.

The thankoffering was exceptionally generous in view of economic conditions, slightly exceeding last years figures, and will total around $600.

The final event of the anniversary occasion will be staged Thursday evening when the ladies entertain at the annual fowl supper. This event always attracts large crowds, and this year will be no exception.

Visits King

Before Prime Minister R. B. Bennett left for home from England, where he has been visiting for the past six weeks, he called to see the King. He is shown here leaving Claridge's for Buckingham Palace.

PLAN TO BEAT BILLY FRASER AT BIG RALLY

(Continued from Page 1)

cident reflected the temper of the meeting with its obvious desire to forget the nineteenth of June, close up the ranks by a new muster of the party, and get down to the business of rekindling the old Conservative spirit for the next engagement, which Mr. Stinson said would probably not materialize until next June or October.

Mr. Allan was tendered the appreciation of the association for his diligent leadership during the difficult period of his term as president since June, 1933.

The new slate of officers is as follows:

President—Wm. Goodfellow.

1st Vice-Pres.—Roy Dodge, Cobourg.

2nd Vice-Pres.—Fred K. Denyes, Brighton Township.

3rd Vice-Pres.—Milton McDonald, Cramahe Township.

Sec.-Treas.—A. R. Willmott, Cobourg.

Regional vice-presidents are to be appointed to the executive from their respective municipalities by November 1. A resolution by Mr. Skeans, seconded by Major J. M. Bygott, Campbellford, instructed the retiring vice-presidents to call meetings at once for the appointment of the executive officers whose names must be forwarded to the secretary by the first of next month.

A motion by Chas. Fowlds, seconded by Mr. Skeans, allotted one member of the executive to each municipality.

It was stated that Haldimand has had three representatives and Seymour two, and members declared that Haldimand was not sufficiently Tory to warrant that numerical strength in the executive.

President's Acceptance

In acknowledging his election as president, Mr. Goodfellow thanked the members of the association for the confidence they had affirmed by appointing him.

"I realize the responsibility that lies behind this office," he said, "and I know the work that Mr. Allan has done for a number of years on the executive and during his term as president. It is the duty of the Conservatives to gather around the old banner again. There have been times when the party went down to defeat, but it has always recovered, and will do so again. If you look over the history of Canada you will find that the Conservative party has been on the top of the heap most of the time.

A lot of men forgot what governments are for, and thought they were mostly to hand out jobs. As your president I will try to carry on for the good of the Conservative party, and not for any personal ambition or benefit. I have always been a Conservative, and our family also since my grandfather came from Ireland. If I can do anything for the party in this riding I will be glad to do it."

A Brighton Idea

The spirit of the meeting was to forget the setback of last June, and start out with fresh courage and a new foundation which will comprise the central association, and the proposed Women's Conservative Association and also a Young Conservative group.

R. J. Ross of Brighton, in a peppery speech, said that the "clean-up" should extend throughout the county from reeve down to the last pound-keeper. Presumably he had particular reference to the early elimination of Liberals.

"Down in Brighton if anyone who looks like a strong man comes out, our aim is to trim him and get him out of the road," said Mr. Ross. "The trouble is that you keep on voting for a man because he is a good fellow, and the first thing you know he has got a lot of strength."

The Ross reference to "down to the last pound-keeper" was greeted with laughter and applause. He regretted that he didn't have a radio handy to carry his message broadcast.

T. H. Stinson, K.C., M.P.

Mr. Stinson said he was in complete sympathy with the object of the annual meeting to strengthen its organization. He also spoke of the need of party loyalty. The man who criticized his party or standard-bearer usually turned out all right on election day, but in the meantime he had probably done more or less harm by his talk.

"Let us show a united front in the next election. I don't think it will come before July or October next year, but we can't be certain about that. Let us repair our fences, get organized and go out to win.

One thing that anonys me is to hear Liberals saying that Bennett has lost our markets and created high tariffs that are working against Canada.

When the history of the depression is written R. B. Bennett will stand out as a world figure in bringing this country through in the sound way he has done. M. King talks of the tariffs creating trade difficulties. As a matter of fact you find that the high tariffs against Canada were raised by other countries during the ten years Mr. King was in power, and during that same time we saw the world markets lost to Canada.

It is the Conservative government that has been regaining those markets during the last four years, especially since the Ottawa trade agreements were put into effect.

We should endeavour to place before the people that the high tariffs were raised against us and the world markets were lost during those ten years of the King regime.

It is really surprising what benefits have come from the Imperial agreements. Last year our farmers were getting from $6 to $8.50 for bacon while the farmers in the United States were getting only $3.25. Last winter our eggs were bringing from nine to twelve cents more than the eggs produced in the United States. We can say our prices in such primary commodities were better than in any other place in the world. But the Bennett government has been so busy saving the country that we have had no opportunity of telling the people what we have been doing.

If the people rightly understood the situation there would be no doubt what the result of the next election would be. I doubt if any other government this country has seen put as much useful legislation on the books, especially for the benefit of the farmers, as the Bennett Government.

The economic council of the League of Nations declared last year that Canada had gone further toward recovery than any other country in the world, and without anything like the expenditure of money as the United States has done. They will have spent in their program the amazing total of twenty billions of dollars. I don't know whether you can comprehend what one billion dollars is; but since the birth of Christ there has been only one million minutes, and the United States have been spending during the depression at the rate of $20 a minute for all those 1900 years. And I don't think they have accomplished as much as we have."

Safe for Baby's Skin

TAKES OATH TO TRUTH

Mother Tired and Nervous. Now Nerves and Health Good. Credits Fruit-a-tives In Statement.

For years Mrs. Burrows, 129 Vauxhall Street, London, Ont., suffered such poor health that she became nervous, high-strung—cross with her children. Now she is healthy and happy again, and she wants others to benefit from her experience. What's more, Mrs. Burrows kindly consented to swear to her statement before a notary so that all may be sure of its truth. She says,—"For some years I was absolutely miserable with a 'tired-nervous' feeling . . . cranky and cross with the children. Then a friend suggested Fruit-a-tives. I tried them and now I am never irritable. My nerves are good and I feel strong and healthy all the time."

Any man or woman who has suffered as did Mrs. Burrows must realize her great relief to be well again. If you don't feel fit, start Fruit-a-tives. Their tonic effects will help give you new health and energy . . . fresh zest in life.'

Copy of Mrs. Burrow's sworn statement will be sent on request. Write Fruit-a-tives Limited, Ottawa, Canada.

FRUIT-A-TIVES—25c and 50c EVERYWHERE

New Way to Hold Loose FALSE TEETH Firmly in Place

Do false teeth annoy and bother by dropping and slipping when you eat, talk or laugh? Just sprinkle a little FASTEETH on your plates. This new, tasteless powder holds teeth firm and comfortable. No gummy, gooey, pasty taste. Makes breath pleasant. Get FASTEETH to-day at any drug store.

Omemee A.Y.P.A. Guests Of St. James'

EAST EMILY, Oct. 18 (Examiner Examiner)—About one hundred people gathered in the parish hall at St. James' Anglican Church on Friday night, when the members of the A.Y.P.A. entertained the members of the A.Y.P.A. of Omemee Anglican Church. A very pleasant and helpful evening was spent with the president, Miss Helen Franks in the chair.

Young Couple Honored.

About one hundred and fifty friends and neighbors gathered at the home of Mr. and Mrs. Bruce Finley on Wednesday night, Oct. 10th to present them with a miscellaneous shower after their recent marriage.

The evening was spent in cards and dancing, after which Mr. and Mrs. Finley were called to the front and Mr. Clive Bailey on behalf of those present spoke a few words and the presentation of a large number of gifts took place, after which Mr. Finley on behalf of his bride and himself spoke a few well chosen words of appreciation and lunch was served by the ladies and dancing was continued until the wee small hours of the morning.

FREE!

$35.00 C·C·M· BIKES

BOYS and girls here's your chance to get a swell Bike FREE! The Quaker Oats Company is giving away 1000 beautiful bicycles in Canada and the U.S.A.

It's as easy as falling off a log. Just write 25 words or less in answer to the question "*What Mother Thinks of Quaker Oats*"—and send it with your grocer's name and address and two trade-marks (or facsimiles) cut from Quaker Oats packages to The Quaker Oats Co., Peterborough. EVERYONE has an equal chance to win, send your statement NOW!

Hastings

Mrs. W. Keyes of Toronto was a Saturday visitor with Mrs. J. Dainard.

Mr. and Mrs. Claude Hoard and family were Sunday guests of friends in Kingston.

Mr. Harvey Tyrrell left on Wednesday to attend the A.Y.P.A. convention in Ottawa as a delegate from St. George's Anglican Church. Mr. Tyrrell will remain over Sunday.

Guests of Mr. and Mrs. Robert Johnston on Sunday were Mr. and Mrs. Archie Campbell of Toronto. Mrs. Campbell remained for a week's visit with her parents.

Mr. and Mrs. C. Dainard returned to Milford after a three week's visit at the home of Mr. and Mrs. J. Dainard.

Mrs. Earl Webb and daughter Marjorie have returned to Smith's Falls after a few days visit with relatives around Hastings and Roseneath.

Mr. Earl Hahn returned on Sunday after a visit with friends in Pittsburgh.

Mr. Harry Edwards spent Sunday in Napanee.

Mr. and Mrs. Charles Dodd announce the engagement of their eldest daughter Lillian Madeline to Joseph Roy Johnson of Toronto, son of Mrs. and the late Mr. Johnson, St. Catharines. The marriage to take place in St. Andrew's Presbyterian Church on Saturday, Nov. 10th at 2 p.m.

Mr. and Mrs. Samuel Beamish returned this week from Western Canada after spending a month with their sons and daughters, visiting at Swift Current, Stewart Valley, Willowbunch and Weyburn. Mr. Beamish has made nine trips to Western Canada, this being Mrs. Beamish's second visit in eighteen years. Both noticed many changes and improvements, although these few past years without a crop have been most discouraging for the Westerners, who still keep a cheerful outlook, hoping for better years to follow. Their first stop was at their daughter Clara's Mrs. Russel King) of Stewart Valley, who planned a very enjoyable evening for them by inviting many neighbors, formerly of Hastings locality. Among them were John Stewart, son of Mr. and Mrs. John Stewart of the village. Mr. George Oakman also Mr. R. Stewart, who paid a lengthy visit here during the past winter. They then visited their sons James and Thomas, their daughter Ella (Mrs. Gibbons) and their son-in-law, Mr. Robert Pulfer. A pleasant surprise was afforded them on Thanksgiving Day while visiting their son Thomas, when the family all met together for a real Thanksgiving with their parents. Mr. and Mrs. Beamish, although leaving their family in Western Canada were welcomed home by their sons and daughters here in Eastern Canada, Arthur, Donald, Mabel Mrs. V. Oliver) and Mary (Mrs. H. Morrow), all of Hastings and Gordon of St. Catharines.

ACID STOMACH —A Danger Signal!

Acid stomach, causing pains after eating, bloating, belching, heartburn, dyspepsia, indigestion, nausea, etc., is a warning. You must sweeten and tone up your stomach at once! For quickest, most certain results, get a bottle of KIRK'S STOMALKA, an alkaline remedy of proven value. Never be without it. Economical, easy to take. Get KIRK'S STOMALKA at McDERMID & JURY'S DRUG STORE.

Apsley

A full house greeted the production of the three act comedy "Pickle Fortune," on Tuesday evening at the parish hall, presented by the Apsley Young People under the auspices of the United Church. While the entire cast are to be complimented on the manner in which they portrayed their individual roles, special credit is due to Doris Whitmore for the excellent manner in which she acted the difficult part of the aged old lady, Mrs. Merry, and the same might be said of the acting of Mrs. McGregor as the vivacious (Tony) Warren; and also of Rev. Gordon Porter, who was an outstanding success in his double role of butler and multi-millionaire, and was indeed the life of the play. Very little prompting was necessary and the players well earned the success the production received.

The full cast was as follows: — Mrs. Samuel Warren, Miss M. Boyce; Gloria Warren, Mrs. Norman Wilson; "Tony" Warren, Mrs. J. McGregor; Roxanna Blossom, Miss Bell; Sadie Tweed, Mrs. Manning; Mrs. Merry, Doris Whitmore; Lily, a maid, Miss Ashenhurst; Maggie, a maid, Eva Tucker; Cupper, a butler, Rev. G. Porter; Emmerson Hawley, Norman Wilson; Brant Allen, J. McGregor; Steven, a butler, Donald Hester.

Yes, but it's true; that's why your Canary needs Gravel to grind food into a digestible condition. Brocks Gravel is the finest hard gravel — washed, screened and sterilized. Gravel is also essential for your bird's claws and feet, and for cage sanitation. C-17

BROCKS BIRD GRAVEL

Male "Siamese twins," each weighing about 11 pounds, have been born to a farmer's wife at Eldsberga, Sweden.

Let Us Tune Up Your Car
For
FALL AND WINTER DRIVING
JOHNSTON'S

Choice Dairy Butter 20c lb.

Bread Flour, 98 lbs.	2.49
5-Ton Lots—Guaranteed.	
24 Lbs. Pastry Flour	69c
10 Lbs. Sugar	54c
White Beans, choice, lb.	5c
Honey, Pure White, 5-lb. pail	59c
Amber Honey, 5-lb. pail	49c
2 Corn Flakes	15c
2 Lbs. M.M. Biscuits	25c
2 Lbs. Soda Biscuits	25c
5 Jelly Powders	25c
New Cheese, lb.	15c
2 Cans Pumpkin	19c
Coffee, Pure, lb.	25c
Sliced Pineapple, 5 tins	49c
Cooking Onions, 12 lbs.	25c
Bordens Malted Milk, 16-oz. tin	39c
4 Bars Calay Soap, and Face Cloth Free	20c
2 Cans Corned Beef	25c
2-Lb. tin Mother's Cocoa	35c
Choice Carrots, peck	25c
Choice Turnips, peck	20c
Bread, Big Loaf	7c

ALLEN'S GROCERY
Corner George and Sherbrooke Sts
Phone 2445

READ THE WANT ADS

The Peterborough Examiner

PETERBOROUGH, ONTARIO, CANADA, THURSDAY, OCTOBER 18, 1934

LOCALS

WE KEEP YOU WARM IN WINTER AND COOL IN SUMMER.
Sanitary Ice Supply. 'Phone3700. The Best of All Good Fuels, whether it be Wood, Coal, Coke, or Charcoal. dtf

PETERBORO U.F.O. CLUB
Invitation Dance, Canadian Legion Hall, Wednesday, Oct. 24th. Dancing, 9 till 2 o'clock. Moncrief's Orchestra. Gents, 45c plus tax. Ladies without lunch, 25c. 3d,92,7406

WOOD
We have a quantity of Mixed Wood and Body Hardwood for sale; cut as required, at current prices. Alfred McDonald Lumber Co., Ltd. Phone 176. 4d,93,7414

KING'S DAUGHTERS' TEA
The King's Daughters are having a tea and sale of home cooking on Friday afternoon, October 19th, from 3 to 6, at the home of Mrs. B. B. Gillespie, 273 George street. Admission 25c. 2d,16,18,7388

THE KING EDWARD HOME AND SCHOOL
Meeting, Friday Evening, October 19, at 8 o'clock. Presentation of Certificates. 1d-91-7420

CONTRACT BRIDGE
Expert instruction and conduct of Duplicate or Indicator Bridge Cards and Boards supplied. Make your next Bridge Party or Club meet one of Duplicate play. Call 2904
MRS. GERALD W HENRY.

The PERFECT DIAMOND INVESTMENT

The Engagement Diamond

Newest and smartest settings are now on display with Wedding Rings to match.

Diamond Engagement Rings, moderately priced from $15.00, $25.00, up to $500.00.

See these Diamond Rings in our Private Diamond Room.

Warne's
DIAMOND HALL
Phone 880.

ST. JOHN'S CHOIR.
Rehearsal in the Parish Hall this evening at 7 sharp for boy choristers and 7.30 for adults. All please attend and make returns from concert tickets.

HEATING. TINSMITHING. PLUMBING.
Have W. R. Turner, 195 Simcoe Street. Phone 591
REPAIR YOUR HEATING SYSTEM
Agents for Hecla Furnaces
t,t,s.—tf

WOOD
Good dry body mixed wood choice heavy dry hemlock slabs; also dry mixed slabs for sale cut as required. 'Phone 96 McCarthy & Johnston Mon.,Thur

CARD OF THANKS
Mrs. T. J. Wilson and family of Manvers Station wish to thank the Women's Association, friends and neighbours for kindness and floral tributes in their recent bereavement.

NOTICE
Lecture on Fascism will be given tonight, Thursday at 8 o'clock in the U.W.F. Hall, 176½ Simcoe St. Note: The U.W.F. quilt will be drawn for tonight. Everybody welcome. 1d-91-7423

PROGRESSIVE ENCHRE, FRIDAY
Will be held in the Moose Hall. First prizes, Pairs Flannelette Blankets, largest size, and Eight other splendid prizes. Everybody welcome. (Next to Campbell & Best Hardware, Hunter Street.) 1d-91-7419

MEETING
Against War and Fascism will be held in the Y.M.C.A. Friday, October 19, at 8 p.m. Everybody cordially invited to attend. The Two Delegates who attended the Congress in Toronto will speak. 2d-92-1309

CENTRAL HOME AND SCHOOL ASSOCIATION.
Meeting in the Legion Hall, Thursday, October 18, at 8 p.m. Presentation of Entrance Certificates by Mr. McNabb. Speaker will be Mrs. Morris. Good Program: St. John's Orchestra. Silver Collection. Everybody welcome. 1d-91-7417

MILITARY EUCHRE
To be held in St. Luke's Parish Hall, Tuesday, October 23rd, 8 p.m. Admission 25c. 'Phone 1361 for tables. 1d-91-7429

TRINITY UNITED CHURCH
The Formal Opening of the New Ladies' Parlor of Trinity Church will be held tomorrow (Friday) afternoon, from 3.30 to 6. The public is cordially invited to attend. Admission, 25 cents. 1d,91,7432

DANCE
Paragon Hall, Saturday, October 20th, Old Tyme and Modern Dancing, from 8.30 to 12. Easy Aces (full Band). Admission, 25 cents. 1d,91,7431

DANCING
Moose Hall next Post Office; every Saturday night. Excellent music. Best of Floors. Valuable prizes and good crowds always assured. Admission 35 cents couple; 25 cents single. 1d,91,7430

THE EXCHANGE
165 King St. Phone 2958.
Open Evenings.

BARGAINS—Just received 3 New Sample Chesterfield Suites, 1 New Studio Couch, .22 Repeating Rifle, like new, Johnson Outboard Motor, a large assortment of New Light Fixtures, 2 New G.E. ¼ H.P. Electric Motors, new shipment of Empire Cook Stoves, also several good Used Stoves, one almost new, with water front, Kitchen Cabinet, Dressers, Chairs, Beds, Floor Covering, Book-cases, Dining Suites, 3 Typewriter Desks, 1 Small Office Desk, 2 Typewriters, Guitars, Violins, Pianos, 2 Mantle Electric Radios.
WANTED—Quebec Cookers and Heaters, Crocks, Shot Guns and Rifles.
We will take Body Hardwood in payment for goods in stock.

"SPIRIT" OF JOSE MARIA GOT $400

Soochit Maharaj, Treasure Seeker, Tossed His Roll Into Grave.

SUSPECTS ADVISER

PORT OF SPAIN, Trinidad, Oct. 18 (CP Cable).—Soochit Maharaj wants to get back his $400 from the spirit of Jose Maria.

Soochit, a Hundu priest, was looking for a $46,000 hoard of buried treasure. He wanted some supernatural help, he says, so he asked Budsey Williams to do what he could.

Williams, according to the priest, took him to a graveyard one night, and invoked the spirit of Jose Maria. From an open grave a sepulchral voice intoned directions for finding the hoard—and reminded Coochit not to forget the $400 fee.

The Hindu says he tossed the money into the grade, but didn't find the spirit's directions of much help. Now he claims the "spirit" was really a man hidden in the open grave.

He doesn't know just how to go about locating "Jose Maria" and his money, but he's compromised by charging Williams with obtaining money under false pretences.

Obituary

MARK BLACK.
The death occurred at St. Michael's Hospital, Toronto, at three a.m. on Wednesday, October 17th, of Mark Black, a war veteran, formerly of Peterborough. The deceased is the brother of Mrs. T. J. Brooks of McDonnel Street and Mrs. Lila Brooks of Water Street.
Funeral announcement later.
OBIT

THOMAS LAWLESS.
The passing of Thomas Lawless, 83 years of age, occurred at the home of his son Frank, 12 Frank Street, last night after a long illness.
Born in Devonshire, England, Mr. Lawless came to Canada about 70 years ago. His wife predeceased him five years ago. Besides Frank here, a son Delbert in Philadelphia and one daughter, Mrs. Marshall Brooks, in Merion, Pennsylvaia, survive him.
The funeral will be held on Friday morning at 11 a.m. from Comstock's Funeral Home to Little Lake Cemetery, Rev. J. D. Paterson of All Saints' Anglican Church officiating.

THOMAS J. WILSON
The death occurred at Manver's Station on Friday, October 5, 1934, of Thomas J. Wilson, in his seventy-first year.
A son of the late Robert Wilson of Manvers, deceased was a resident of that township all his life. He is survived by his wife, formerly Matilda McKnight, Cavan, one daughter Vera, Mrs. Henry Hudson of Pontypool and one son Harold at home, two brothers, Robert Wilson, Bridgenorth and Joseph of Edmonton, Alberta.
The funeral was held from his late residence on Sunday, Oct. 7, with Rev. Riding of Pontypool United Church officiating. Interment was in Fallis' cemetery.
Pall bearers were six nephews: Garner Nicholls, Bridgenorth; George Wilson, Emery Johnston, Claude Southgate, Wm. Judd, all of Toronto and J. Howard Hall of Peterborough.

FLORENCE ELISE SNOWDEN
A host of school friends joined with their elders in saying a last farewell to a young companion when Florence Elise Snowden, daughter of Mr. and Mrs. W. Harold Snowden, was laid to rest in Little Lake Cemetery yesterday afternoon. Simplicity marked the solemn services.
In her eighteenth year, the girl passed away at her home, 805 George street north, on Monday after an extended illness. She was born in this city and was in attendance in Third Form at the Collegiate Institute, when illness overtook her. A member of Murray Street Baptist Church, she was active in the Winning Teens group. Surviving, besides her parents, are two sisters, Mrs. Frederick Lindsay of Toronto and Maxine at home, and a brother, Leighton, in this city.
Eight young friends served as pall bearers. They were Earl Fowler, Ernest Fowler, Max Parnell, Donald Ross, Jack Miller, Sam Patte, Jack Ray and Lloyd Parnell. Following a service at the home, conducted by Rev. J. H. Sutcliffe of Murray Street Church, the cortege proceeded to Little Lake Cemetery, where interment was made.

HAND IN UNIFORMS
KINGSTON, Ont., Oct. 18. (CP) The four Queens players barred from further participation in intercollegiate sport for one year because of membership in an international fraternity, donned uniforms yesterday and cavorted around the field with the rest of the squad but did not take part in the signal practice. It is understood that they handed in their uniforms at the end of the afternoon and do not intend to turn out any more.

'King Kong' Man Who Whipped 15 Italians Dead Victim of Former Sweetheart's Knife

NEW YORK, Oct. 18. (CP).—Black Harlem is burdened with black gloom to-day.

The "King Kong" of New York's Negro belt, Willie Smith, who reputedly whipped 15 Italians when he had broken a finger, is dead.

Police said Mary Williams, 25-year-old colored woman admitted plunging Willie's knife between his ribs and into his stomach Tuesday night. They held her for a homicide hearing. They said they couldn't learn the reason for the killing.

Harlemites pointed out that Mary was Willie's former sweetheart. They emphasized "former" and couldn't understand why any other motive for the slaying was necessary.

Willie stood six feet eight inches and his fighting feats made him a hero in the colored colony. They said he only used his bare hands—they were as big as footballs—and were suspended on arms that dropped them almost to his knees. That night he outslugged 15 Italians in a street brawl. They also spoke admiringly of the time he beat a longshoreman, only to have the latter fracture the colored giant's skull with a two-by-four beam. They said Willie staggered a little from the blow of the beam, then walked to a hospital. In three weeks "he was good as new."

Police knew Willie well. They said he lived by selling "cooked whisky" at 25 cents the pint, and on the proceeds of dice games. When a call came that Willie was in trouble they aways sent four policemen to bring him in.

They too, respected "King Kong" but it wasn't the adulation in which the colored folk held the now dead "hero."

ARMED ROBBERY
SANDWICH.—Charged with armed robbery, Paul Tricolet of Amherstburg, was remanded in police court here to-day. Tricolet was arrested on a warrant sworn out by Dar Wismer, Anderdon Township, who claimed he was threatened with a revolver and relieved of $2.

DIED
STALKER.—At his family residence, Lot 16, Con. 2, Smith Township, on Wednesday, October 17, 1934, Alfred Norman Stalker, in his thirtieth year.
The funeral will be held from the family residence on Friday, October 19, at 2 p.m. Interment Little Lake Cemetery.

LAWLESS—At the home of his son, Frank Lawless, 12 Frank street, on Wednesday, Oct. 17, 1934, Thomas Lawless, aged 83 years. The funeral will be held from Comstock's Funeral Home, Water St. on Friday, Oct. 19, Rev. J. D. Paterson of All Saints Church will officiate. Interment Little Lake Cemetery.

IN MEMORIAM
DARLING—In memory of Raphael Darling who died Oct. 18, 1931.
—Ever remembered by Mr. and Mrs. Ross Curry.

IN MEMORIAM.
DARLING. — In loving memory of Raphael Clifford Darling, who departed this life four years ago, October 18, 1930.
To-day we are thinking of someone
Who was honest, kind and true,
Whose smile was as bright as the sunshine—
That someone, Raphael, is you.
October will always bring memories
Of a loved one laid to rest;
He will always be in the memory
Of those who loved him best.
—Sadly missed by Father, Brothers and Sisters.

IN MEMORIAM.
NICHOLLS. — In loving memory of a dear wife and mother, Mrs. Peter Nicholls, who passed away October 19, 1932.
Two lonely years have passed, dear mother,
Since the angels came for you.
Yet through the mist of these long years
Your face comes smiling through.
Each lonely hour that we have spent
Is woven through and through
With golden threads of memories,
Dear mother, just of you.
Yet again we hope to meet thee
When the day of life has fled;
Then in heaven with joy to greet thee,
Where no parting tears are shed.
—Sadly missed by Husband and Family.

LADIES'
HATS 1.00
Regular $2.95

FELT TRIMMED HATS 1.50
Large Head Sizes
REGULAR 3.95

MATRONS' FELT HATS 3.95
Large Head Sizes
REGULAR 5.95

FELT TRIMMED HATS 2.95
REGULAR 4.95

ABOVE VALUES GOOD FOR FRIDAY AND SATURDAY

OLGA L. HASKILL
369 George Street
PHONE 3177
(Over the MAROLEN)

Lovely Large
MUMS
YELLOW, WHITE AND BRONZE
15c Ea. - 7 for $1.00
Others at 10c Each

Pom-Pom 'MUMS
35c a Dozen

'PHONE 578
FREE DELIVERY
GEO. SORENSON
Argyle St. (At Nicholls Hospital)
2d-92-7436

WE MUST REDUCE OUR LARGE STOCK OF QUALITY
Floor Covering

2-yd. wide Remnants. All sizes. Special. Sq. yd.	35c
9 x 9 Feltol Rugs	4.95
9 x 12 Gold Seal Congoleum. Rugs guaranteed	8.50

Reductions on all other lines, 4 yd. wide Linoleum, 3 yd. wide Borderless Congoleum, Feltol Linoleum and Gold Seal Congoleum Rugs.

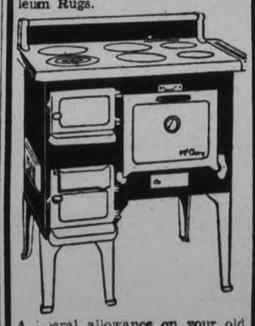

A liberal allowance on your old stove on one of our new McClary Quebec Cookers.

CHERNEY'S Furniture Trade-in Store
213 CHARLOTTE ST.
PHONE 226

The MAYFAIR
Presents
Bobby Clive and his Orchestra
For the Winter Dance Season, 1934-35
Commencing
Friday, October Nineteenth
At 9 p.m.
GENERAL ADMISSION 10c DANCING, 5c
380 George St. Peterborough

METEOR SPRAYS HOT FRAGMENTS

Explosion It Neared the Earth at Sussex, N. J.

YOUTHS SCATTER.

NEW YORK, Oct. 18.—(A.P.) —A meteor, coursing through a moonlit sky, came to earth and exploded near Sussex, N.J., last night, casting off a shower of sparks and hot fragments.

Civilian Conservation Camp Corps youths, gathered about the war memorial in High Point Park, six miles north of Sussex, fled for cover as the meteor hissed out of the heavens and scattered its fragments over hundreds of suare yards.

"When it exploded there was a slight detonation and then we heard the fragments rattling down like hail," said Chief John Paugh of Sussex police, who was near the monument. "It seemed that all of the fragments buried themselves in the earth for we could not find any in the immediate vicinty."

The phenomenon was sighted from the Metropolitan area about 9.15 p. m., E.S.T., the meteor passing over the Hudson River from east to west and illumining the palisades like a giant Roman candle. It appeared to be low in the sky and about one-quarter the size of the moon.

NOW! C.G.E. COAL BLOWERS
—See Them At—
WATSON'S
GEO. & BROCK STS.
tu,th,s tf

KEEP YOUR HOUSE WARM
Let us estimate on caulking your windows and doors, so that all drafts will be excluded. Expert service.
OILATERIA
'Phone 777 182 Simcoe St.

DR. T. P. McCULLOUGH SPECIALIST
Phone 36-W 166 Brock Street
PETERBOROUGH
Eye, Ear, Nose, Throat and Sinus Work.
All styles of Frames and Glasses greatly reduced in price.
26d-96-7076

Canadian Tire Corp. LTD.
have opened up a store at 261 George St. Catalogue prices.
1d-91-1354

ADVERTISE IN THE EXAMINER

Round and Square Dancing
Lakefield Pavilion, Saturday, Oct. 20
Dancing 8.30 to 12 — Admission 25c.

CONCERT EXTRAORDINARY!
Monday, October 22nd, in St. Andrew's United Church
BY THE FAMOUS
"VIRGINIA JUBILEE SINGERS"
In a Program of Negro Spirituals and Plantation Songs
Tickets, 35 cents for Adults. Public School Students, 15 cents.
GET YOUR TICKETS EARLY

BROCK STREET SUMMER GARDENS
"Where All the District Dances"
TO-NIGHT—Dancing with Mose Yokom and His Band.
Owing to the band playing for the big Liberal Dance in the Legion Hall Friday night, the Summer Gardens will not be open.
SATURDAY NIGHT—The Big Night of the Week.
Cash Door Prizes. Balloon Dances with Prizes.
To-Night: Admission (Gentlemen Only) 10c—Dancing 5c

THE YOUNG PEOPLE'S LIBERAL ASSOCIATION OF PETERBOROUGH CITY AND COUNTY
WISH TO EXTEND TO ALL A CORDIAL INVITATION TO ATTEND THEIR
FIRST ANNUAL AT HOME
(INFORMAL)
TO BE HELD IN THE
Canadian Legion Hall, Peterborough
Tomorrow Night, October 19, 1934
Light Refreshments will be served
Orchestra, Mose Yokom. Bridge and Euchre, 8.30. Dancing, 8.45
Admission—Members Free; Others, 50c each, Tax included.
2d,13,18,1188

It's Proven Performance That Counts - - - - -
Ask these local people what their experience has been over a period of years with the
QUIET MAY AUTOMATIC OIL BURNER

Mr. J. Gillespie, 499 Homewood Ave.
Mr. Geo. Gillespie, 477 Homewood Ave.
Mr. G. H. Howson, 137 London St.
Dr. A. G. Howson, 519 Hunter St. W.
Mr. Richard Lees, 514 Gilmour St.
Mr. R. L. Dobbin, 295 Reid St.
Mr. Thos. Shields, 153 Benson Ave.
Mr. Bert Howson, 386½ Water St.
Mr. Herb. Martin, 400 Monaghan Rd.
Mr. C. J. Seymour, River Rd.
Mr. J. A. Stewart, 318 Elias Ave.

Oil Heating isn't new; "QUIET MAY" has been heating these homes for years.
YOU CAN'T AFFORD TO GAMBLE WITH UNTRIED EQUIPMENT.
Full information may be had from your Local Dealer,
A. NELSON 364 PARK HILL ROAD - PHONE 1054

HABOCO STORES
SYMBOL OF ORIENTAL COUNTRY

PICTURE QUIZ

QUESTIONS
1. What country is it?
2. Of what country is the Lion a symbol?
3. Of what country is the Cock a symbol?
4. Of what country is the Rising Sun a symbol?
5. Of what country is the Maltise Cross a symbol?
(Answers Next Thursday)

Answers to Last Week's Quiz
1. Cleoatra.
2. Egypt.
3. Julius Caesar.
4. Mark Anthony.
5. Shakespeare — "Anthony and Cleopatra."

The nameof the HABOCO STORES is a symbol of quality, service and economy in food buying. Stop at the nearest Store —and COMPARE or just telephone. We deliver FREE.

PERFECTION BAKING PAN FREE with CRISCO the digestible shortening. 3 lb. can OR 2-1 lb. cans

Potatoes	2 PKS.	25c
Corn	NO. 2 TINS	3 FOR 25c
Honey	2-lb. 3-oz. Container	25c
Bread Flour	98's	$2.65

Albert Rose made from No. 1 Western Wheat

OVALTINE
SMALL 45¢ MEDIUM 67¢ LARGE $1.09
FOR NURSING MOTHERS
FOR SLEEPLESSNESS
FOR CONVALESCENTS
FOR GROWING CHILDREN
FOR THE AGED
FOR EVERYBODY—A DELICIOUS TONIC FOOD BEVERAGE.

QUALITY MEATS

Minced Beef or Beef Cuttings	3 lbs. 25c
Pot Roast Beef, lb.	9c
Boneless Blade Oven Roast, lb.	12c
Round Steak, lb.	15c
Sliced Bacon Squares, lb.	22c
Fresh Pic-Nic Hams, "	14c
Loin Lamb Chops, lb.	18c
Peameal Cottage Rolls, lb.	18c

Redpath Sugar	100 lbs. $5.39
No. 2 tins Fountain Tomatoes	4 for 25c
Boyle's Orange Pekoe Tea, ½ lb., regular 30c, for	25c
Sunsweet Juice of the Prune, mildly laxative, 32-oz. jar	35c
2-in-1 Shoe Polish, tin	10c
Heinz Canned Sunshine Tomato Juice—No. 1 tins 3 for 25c Med. tins	10c
French's Mustard, jar	10c
Fountain Canned Raspberries, No. 2 tin	20c
Old Towne Sweet Pickles, 13-oz. jar	15c
Vanilla Bar Biscuits	2 lbs. 23c
Windsor Shortbread Biscuits	2 lbs. 29c
Rose Baking Powder, 16-oz. tin	15c
Guest Jelly Powders	6 pkgs. 25c
Lucerne Cheese, ½'s	2 pkgs. 25c

PRICE TODAY
Extra Special
37c

4 CALAY And Face Cloth Free - 20c

Maple Syrup - lge. bot. - 39c

Fruit and Vegetables

Big, luscious California Emperor Grapes	2 lbs. 25c
Potatoes	2 pecks 25c
60c bag at Store.	
70c bag delivered.	
New crop Brazil Nuts, lb.	19c
English Chestnuts (try them roasted), lb.	20c

CHRISTIE'S RICH MADEIRA SPECIAL
A butter rich Madeira or semi-pound cake, particularly suitable for tea or late luncheon.
Special price 25c

Your Health

By DR LOGAN CLENDENING

It is not so difficult to formulate a rattling good diet for the family with an ample purse. With every shift to a lower income level, changes have to be made in the foods purchased.

It is to direct this plan of purchase on the lower level that Mr. Gove Hambridge's book, "Your Meals and Your Money," is written. Certainly a splendid idea in this year of the depression, and since the account is based on the work of Dr. Hazel K. Stiebeling, senior food economist in the bureau of home economics, it is authoritative.

The problem is to furnish a balanced, complete and perfectly healthful ration at the lowest possible cost. When people unfamiliar with the basis of dietetics begin to economize on their diet, the danger is that while they will pick a diet that satisfies their hunger, it may be inadequate in some respect, and will lead to deficiency diseases.

Dr. Stiebeling was able to plan adequate diets ranging in cost for a moderately active man, from 17 cents (0.169 to be exact) a day to 50 cents a day; $62 a year to $185 a year.

I will discuss these plans in more detail tomorrow. Here let us look at some general principles.

First, as every good dietician knows, the four fundamental needs must be satisfied: (1) enough energy—fats, starches and sugars; (2) enough protein; (3) minerals; (4) vitamins.

Under the first heading—to supply adequate energy—the major economy in diets of lower cost as against those of higher cost is made by using more grain products.

Grain products furnish fuel more cheaply than any other food, because in general grain is the cheapest food to grow, harvest, store, preserve and convert into a form fit to eat. Thus the thrifty are known everywhere for their grain food: the poor Oriental for rice, the Italian for spaghetti, the Scot for porridge, the American Indian maize. Lately Manchuria has become Manchukuo, because it is a fertile land for soy beans. And soy beans furnish a splendidly adequate diet.

The only food which competes with grain as the staff of life is the potato. As Dr. Sherman says, in dire need the potato may serve as a substitute for all other vegetables and fruits.

Other economies come from the kinds of vegetables and fruits used. You must have vegetables and fruits, but when funds are limited, the cheaper ones can be used—cabbage, carrots, canned tomatoes, dried beans and peas, dried fruits.

In furnishing protein, while some animal protein is essential, at least 75 per cent of the protein need can be obtained from the cheaper vegetable proteins—beans, again soy beans, and wheat.

EDITOR'S NOTE: Six pamphlets by Dr. Clendening can now be obtained by sending 10 cents in coin for each and a self-addressed envelope stamped with a three-cent stamp, to Dr. Logan Clendening, in care of this paper. The pamphlets are: "Indigestion and Constipation," "Reducing and Gaining," "Infant Feeding," "Instructions for the Treatment of Diabetes," "Feminine Hygiene" and "The Care of the Hair and Skin."

Household Hints

Menu Hint.

Tomato Juice
Escalloped Tuna and Celery
Bread and Butter Pickles
Buttered Carrots
Cabbage, Raw Cauliflower, Onion Salad
Apple Pie Coffee

You can use some of your new pickles to serve with this tuna and celery dish. It needs a spicy relish.

Today's Recipes.

Escalloped Tuna and Celery.—Three tablespoons butter, four tablespoons flour, two cups milk, two-thirds cup tuna, one-half cup diced celery, cooked; two tablespoons chopped pimentos, one-fourth teaspoon salt, one-fourth teaspoon paprika, one teaspoon finely chopped parsley. Melt butter and add flour, when blended add milk and cook until creamy sauce forms. Stir constantly. Add rest of ingredients, pour into buttered, shallow baking dish. Cover with crumbs and brown.

Bread and Butter Pickles.—Thirty medium-sized pickles sliced thinly, ten onions, sliced thinly. Soak over night in brine made with one cup of salt and enough water to dissolve it. Drain. Boil the following together: Five cups vinegar, five cups brown sugar, one cup water, two teaspoons celery salt, two teaspoons ginger, one teaspoon turmeric. Place the pickles in jars, cover with the liquid mixture which has been brought to a boil, and seal immediately.

By GLADYS GLAD

Slender and Well-Shaped Ankles Are Assets in Slit Skirt Mode

KITTY CARLISLE

By GLADYS GLAD

Remember those peek-a-boo shirtwaists that were considered so hotsy-totsy in granny's heyday? They were regarded as quite daring in those times. But I wonder what the belles of that era would think of the fall styles of '34? For, according to a late cable from Paris, these new fall styles are going to be plenty peek-a-boo!

It is on skirts mostly that this new effect is being lavished. The skirts are snug and sheath-like, but are daringly slit in various places. Some are slit in the back, some in front, and some on the sides. And all of them are going to afford plenty of ankle exposure, whether you like it or not.

Slender, well-shaped ankles have almost always been highly admired assets. And they're just as much to be desired in this day of slit skirts as they were when skirts were conspicuous by their scantiness. For the slit skirt that discloses a pair of beefy ankles is bound to lose half its grace and swankiness.

When the largeness of the ankles is due to their actual bony structure, of course, there is little or nothing that can be done about it. And when the ankles are abnormally puffy, due to some acid condition of the system, a physician's advice is required for correction. But when the ankles are of an unpretty thickness due to an accumulation of fatty tissues, the following exercises practised vigorously every day will prove most effective in slendering them:

Sit on a chair, holding the muscles of both knees taut. Cross the left knee over the right, with the toesof the left foot pointing downward, and hold the right foot in tiptoe position. Then make imaginary circles with the left foot. Reverse, putting the left foot in tiptoe position and circling the right foot.

Stand erect, legs together, hands on hips. Then, running in place, try to kick your buttocks with your heels. Your ankles should receive plenty of flexing during this exercise.

Lie on your back on the floor, and bring your knees up to your chest. Then make a complete forward circle with each leg, alternating them in bicycle riding fashion.

Cosmetics.

Blondie: I think that a soft peach shade of powder, soft orange rouge and light lipstick would blend harmoniously with your coloring.

EDITOR'S NOTE: To obtain Miss Glad's pamphlets on "The New Figure" and "Beauty Culture" write, care of this paper, enclosing a self-addressed envelope stamped with a three-cent stamp, and ten cents in coin for each, to cover cost of printing and handling.

FACTS AND FANCIES.

Keep Silver Shining.

Don't wait until the day of your party to clean the silver and see if you have sufficient china and glassware. These things are just as important as the things to eat and should be looked after just as systematically.

White Hosiery.

Cold water and white suds and a dark place to dry means keeping the white silk stockings really white. They are so ugly when yellowed and this precaution should be taken. If washed after each wearing it is not difficult to get the soil out with colder water.

Gingham With Maple.

Washable red, blue or green gingham desk sets are good with maple—kind of light in feeling like the furniture itself. These cute desk sets consist of a big blotter with corners bound in the checked material, a hand blotter, inkwell and paper cutter, all with tops covered in gingham. They can be washed with soap and water, and the sets are nice for the schoolgirl's room, or the odd guest room in the country house.

East Emily

Mr. and Mrs. George Carew spent Sunday visiting at the home of their daughter, Mr. and Mrs. George Bannon of North Monaghan.

Miss Marjorie Sheridan of Newmarket is visiting at the home of Mr. and Mrs. Samuel Carew.

Miss Gladys Guthrie of Peterborough spent Monday with her sister, Mrs. Herb Howden.

Mr. and Mrs. D. Lewis, Mr. and Mrs. H. Lewis and little son of Smith spent Sunday visiting at the home of Mr. and Mrs. George Carew.

Mr. Victor Fee of Toronto visited with his mother, Mrs. Annie Fee last week.

Mr. and Mrs. Samuel Carew spent the week-end with relatives in Newmarket.

Mr. and Mrs. J. Carew and little son Howard spent Sunday visiting at the home of Mr. and Mrs. Geo. Bannon in North Monaghan.

Mr. and Mrs. Joseph Mann, Mrs. S. Hammond and daughter Miss Eunice of Bridgenorth spent Sunday visiting at the home of Mr. and Mrs. E. Storey.

Mr. and Mrs. Morgan Lewis and family of Bobcaygeon spent Sunday visiting at the home of Mr. and Mrs. George Carew.

Mr. J. Naylor and daughter Miss Mamie of Fenelon Falls spent the week-end with Mr. and Mrs. Sayward Switzer.

Miss Helen Franks has gone to Peterborough where she has secured a position.

Mrs. T. Ingram and daughter of Millbrook spent Monday visiting at the home of Mr. L. Moncrief.

Miss Lottie Bray has returned to Peterborough after spending the past two weeks with her parents, Mr. and Mrs. H. Bray.

Mrs. William Morrison has returned home to South Monaghan after visiting relatives in this district.

Mrs. Harvey has returned home to Winnipeg after visiting with her sisters and mother, Mrs. Margaret Mills.

Mr. and Mrs. Oswald Ruth and two children Bernice and Evelyn spent Sunday visiting with Mr. and Mrs. F. Magill of Janetville.

Mr. and Mrs. M. Ruth and Miss Ida Switzer and Miss Helen Andrew attended the supper at the church at Clarina on Friday night.

Mr. and Mrs. F. Johnston were visitors to Bethany last week.

The annual Harvest Home service was held in St. John's Anglican Church on Sunday evening, Oct. 7th with the church filled to capacity and decorated beautifully with flowers, fruit and vegetables. Rev. E. R. James, a former rector of this district, now of St. John's Church, Peterborough conducted the service.

Some of those from St. James' Anglican Church who attended the District A.Y.P.A. in All Saints' Church, Peterborough on Monday night were, Mr. and Mrs. Vincent Franks, Mrs. Herman Franks, Vera Franks, Marion Franks, Helen Franks, Dorothy Davis, Vera Davis, Zetta Davis and Albert Davis.

Mr. and Mrs. Herman Franks and children spent Sunday visiting at the home of Mr. and Mrs. Alex Tully of Mount Pleasant.

Queensboro

No service was held in the United Church here on Sunday on account of the anniversary of Hazard's church.

Rev. and Mrs. Doggett spent the week-end at Frankford. Mr. Doggett taking services at Wooler on Sunday.

Mr. Wm. McMecham was a Sunday guests of Mr. T. Leslie.

The Young People's Society held their weekly meeting in the United Church Tuesday night. Mr. Earl Sager in charge.

Mr. and Mrs. Takley spent the weekend with their daughter, Mrs. Fleming at Springbrook.

Mrs. Love and Miss Marion were the guests of Mr. and Mrs. George Love on Tuesday.

Mrs. Vernon Spencer, who has been on the sick list is recovering.

Potatoe digging is about over and everyone is boasting about their extra large potatoes.

CLASSIFIED ADS are as useful as the day is long.

PLENTY OF HOLDINGS.

NELSON, B.C., Oct. 18.—(C.P.)—While Doukhobors in Nelson know nothing of the proposal of Peter Verigin to sell holdings on the Christian community in Saskatchewan, they declared to-day the proposal to move several thousand Doukhobors to British Columbia lands would cause little concern. They pointed out a great deal of the present British Columbia holdings are uncleared and uncultivated and room could be found easily for new farmers.

As *Absorbent* as Hospital Cotton

Hospital cotton is designed for high absorbency. So is Eddy's White Swan Tissue. How downy-soft it is—and how pure and safe! In 750-sheet rolls, sterilized, dustproof wrapped—and economical. In recess size also. Sold everywhere.

THE E. B. EDDY CO. LIMITED
Toronto Branch—73-75 Wellington St. W.

G4-R

ROBERT FAIR & CO. LIMITED

Bargains in Every Department for Friday and Saturday

Ladies' Winter Coats 12.95, 15.95 to 29.50

We specialize in large sizes and half sizes in Women's Coats. Purchased from the most reliable makers. New wools, tweeds, diagonals and suede cloth, luxuriously furred with sable, Persian lamb, opossum, muskrat, sealine, genet and French beaver. Women's sizes 34 to 44. Half sizes 18½ to 46½. Misses' sizes 14 to 20

Girls' Winter Coats 6.95, 8.95 to 12.95

Tweeds, plain wools and diagonal suedes. Collars of opossum or beaverine. Also cameltex and alpatex Coats. Warm and serviceable, lined and interlined tams and muffs to match. 4 to 14 years

NEWEST WINTER MILLINERY 1.95

The shop of quality offers this great Millinery bargain. Smart, snappy Hats for misses, matrons and children. Wool felt in large and small head sizes. Specially priced

GREAT BLANKET SALE 4.50, 5.95, 6.95

This is your opportunity to purchase first quality Pure Wool Blankets at greatly reduced prices. Pure white with either pink of blue border. Also "Madawaska" Kenwood Coverlets in bright colors, satin bound. Join our Blanket Club. A small deposit weekly will hold until required.

"Madawaska" Coverlets 4.50–6-lb. Wool Blankets, 64x84, 5.95—7-lb. Wool Blankets, 72x84, 6.95

SALE OF ALL SILK MATERIALS

Silks offered for week-end selling at far below regular price. These are all silk of a dependable quality in all the Fall and Winter wanted shades.

Messeline and Taffeta Silks, 39c yard—Plain Silk Crepes, 59c yard—Rough Silk Crepes, 69c yard

SALE OF KID GLOVES 1.69 and 1.95

Imported and domestic Kid Gloves in a wonderful variety of styles and patterns. Pullon and domed styles with flare cuff. Black, brown, grey trimmed with contrasting colors. Sizes 6 to 8.

DOMESTIC KID GLOVES, 1.69 PAIR—IMPORTED KID GLOVES, 1.95 PAIR

BARGAINS FROM THE STAPLE DEPARTMENT

15c WHITE FLANNELETTE—Dependable quality for general use, 27" wide. Yard 10c

19c WHITE AND COLORED STRIPE FLANNELETTE—Good quality, suitable for women's or children's wear. 36" wide. Yard 15c

15c QUALITY HEAVY GREY COTTON — Fine even weave. 36" wide. Yard 10c

35c ENGLISH WRAPERETTE for women's and children's dresses. Fancy checks and spots. Yard 25c

59c ENGLISH CIRCULAR PILLOW COTTON—40" to 46" wide. Per yard 39c

29c HEAVIEST QUALITY GREY COTTON—40" wide. A real bargain. Yard 25c

House Furnishings and Floor Covering Reduced

49c BEST QUALITY FLOOR OILCLOTH & BORGOLEUM—New patterns. 2 yards wide. Square yard 39c

1.25 BORDERED FELTOL RUGS—Blue, brown and red patterns. 1x2 yards. The ideal rug for passages, halls and kitchens 69c

79c FIRST QUALITY WATER COLOR WINDOW SHADES—Standard size 36"x72". White, cream or green. Complete .. 69c

98c TO 1.50 FRILLED CURTAINS AND COTTAGE SETS—Plain or flowered patterns 69c

1.50 SILK DRAPERY—Materials good selection of colors. 50 inches wide. Yard 98c

NEW SILK NETS in honey shade. Conventional or floral designs. 36" to 42" wide. Yard..... 49c to 69c

Shop in the Lower Price Basement Store and Save

Martha Washington House Dresses, sizes 34-52, 1.49
Osmor Wash Dresses, another if they fade 1.00
Crisp New Tub Frocks, guaranteed colors 95c
Serviceable House Frocks, fast colors, 34 to 42 ..49c
5.95 Two-Piece Knitted Suits, bright colors 3.95
Girls' Dresses of fancy wrapperette, Percale or Print, 8 to 14 years 98c
Girls' Dresses of Fancy Wrapperette, 2 to 6 years, 59c
Fancy colored Hoovers and plain colored Smocks, 95c
Finest Canadian Yarn, black, white, colors, lb. ..97c
1 Oz. balls Knitting Yarn, bright colors ....2 for 15c
Boys' Fall Weight Fancy Golf Hose, pair 29c
Fine Quality Bleached Pillow Slips, pair 49c
Girls' Sockees, white and colors, pair 19c
25c Men's Heavy Grey Work Sox, pair 19c
Children's Ribbed Wool Hose, fawn shade (Reinforced , pair 25c
Women's Winter Weight Rayon Plaited Hose, pr. 25c
Women's Good Quality Flannelette Gowns 49c
1.00 Quality Flannelette Gowns, embroidery trimmed, 89c
1.25 Heavy Quality Flannelette Pyjamas 98c
Girls' Flannelette Gowns, 6 to 14 years 69c
Heavy Quality Flannelette Sleepers, 1 to 6 years, 59c
Moodies Fleeced Sleepers, white, pink, blue 79c
Girls' Fleeced Bloomers, winter weight 39c
Girls' Black Sateen Bloomers, all sizes 39c
Women's Winter Weight Vests, "Moodies" 39c
Women's Heavy Fleeced Vests and Bloomers ...49c
Women's Lock Stitch Rayon Vests and Bloomers, 29c
Sample Chamoisette Gloves, all colors, fancy trim, pair 29c
All Feather Pillows, generous size, 18 x 26, pair .99c

NEIGHBORLY NOTES

Please Phone Items to 1600 or 4603

The first annual "At Home" (Informal) of the recently-organized Young People's Liberal Association of Peterborough city and county will be an event of to-morrow evening in the Canadian Legion Hall, with music by Mose Yokom and his orchestra. Light refreshments will be served and card games (bridge and euchre) will be played in the upper hall.

* * *

A real old-time Hallowe'en Carnival is planned for the night of Wednesday, October 31st, in the Armouries, under auspices of the Kinsmen Club. There will be round and square dancing and games and boxing bouts. An out of town orchestra that has played several times at the Royal York Hotel, Toronto, has been engaged, and challenges anyone to better them at music for square dancing. Valuable prizes will be presented for the best fancy and comic costumes.

* * *

Miss Christine Miner of Philadelphia, Pennsylvania, is the guest of her sister, Mrs. D. R. Howat.

* * *

Out of town ladies who motored to the city to attend the twenty-eighth anniversary celebration of the local Rebekah Lodge, on Tuesday evening, included the following: Mrs. Martha Watts and Mrs. Elena Booth of Toronto, both formerly of Peterborough, and members of the Lindsay Lodge; Mrs. May Thomas, Past Grand of the Rebekah Assembly, Past Grands Mesdames Williams, Flack, Brown, Shunk, McGahey, Botting, Milburn, Richards, Mrs. Deboise, Mrs. Black, Miss Eva Shaw, Miss B. Mark, Mr. F. Thomas, D.D.G.M., Mr. Brown and Mr. Milburn.

* * *

Miss Dorothy Worboy of the A.Y.P.A. of All Saints' Church left to-day for Ottawa, to attend the Provincial A.Y.P.A. conference there.

* * *

An Autumn tea, with sale of cooking and fancy work, and fish pond, is taking place this afternoon in the parish hall of St. John's Church, under auspices of the Women's Friendly Bible Class.

* * *

Mr. J. A. Rogers and Dr. W. A. Bradley, B.A., with Miss Bradley, of Toronto, were guests this week of Mrs. J. Deyell, Park Street.

* * *

Dr. and Mrs. W. T. Holloway have returned home after spending a few days in Toronto.

* * *

Mr. and Mrs. E. G. Patterson and daughters, Mabel and Grace, left yesterday by motor for St. Petersburg, Florida, where they will spend the winter, returning about the 24th of May of next year.

* * *

Prize-winners at the weekly euchre party held last evening in the parish hall of the Sacred Heart Church, under auspices of St. Anthony's Society, were as follows: Mrs. C. Heath (five), Mrs. Gynane (two), Mrs. Donoghue, Mrs. Robertson, Mrs. Thomas, Mrs. E. O'Toole, Mr. Morgan, Mr. H. O'Rourke (one each). Freeze-out prizes went to Mrs. A. O'Grady and Mr. Henry Jones.

* * *

To-morrow night, the Mayfair Dance Salon, George Street, will open for the season, with Bobby Clive and his orchestra in attendance.

* * *

Mrs. B. B. Gillespie of 273 George Street is lending her home to-morrow for a tea and sale of cooking, to be held under auspices of the King's Daughters.

* * *

The twenty-eighth anniversary of the celebration of the local Rebekah Lodge was a very enjoyable event of Tuesday evening in the Lodge rooms. About twenty-four members motored down from Lindsay, the Lindsay Lodge having instituted the Peterborough Lodge twenty-eight years ago, with an initial membership of fifty ladies. Four charter members of the local society were present—Mrs. M. Watts of Toronto, past president; Mrs. Mary A. Batten; Mrs. R. Murduff, Past Noble Grand, and Mr. Murduff, Past District Deputy Grand Master. These charter members were introduced by Mrs. Reta Holgate, Past Noble Grand, and were welcomed and given the honors of the Lodge. The visiting Assembly officers were Mrs. M. Watts of Toronto, past president; Mrs. May Thomas of Lindsay, past president of the Rebekah Assembly; Mrs. Elena Booth of Toronto, past president, and Mrs. Hazel Heckman, District Deputy president. They were introduced by Mrs. R. Murduff, P.G., and R. Holgate, P.G., and were welcomed and given a place of honor. Mrs. Heckman, who was the representative to the Rebekah Assembly in June, gave a full and interesting report of the proceedings. Speeches were made by past presidents Mrs. Watt, Mrs. Thomas and Mrs. Booth and Past Grands Mesdames Flack, Williams, Brown, also Mr. F. Thomas, Past District Deputy Grand Master, who reviewed the business at the institution of the local Lodge, he and Mr. Thomas having instructed the new officers in their work on that occasion. At the conclusion of the Lodge meeting, a delicious banquet was served in the dining-room, where the tables were decorated with Autumn leaves, silver dishes filled with grapes and apples and pumpkins holding lighted candles. The head table was centered by a beautiful birthday cake which was decorated with twenty-eight candles in the pink and green colors of the Lodge. Mrs. Watts cut the cake, wishing at the same time for many years of success and happiness for the Rebekahs. Mrs. Rita Holgate, Past Grand, was in charge of the banquet and at the conclusion, a vote of thanks to her and her committee was extended.

* * *

Members of the A.Y.P.A. of St. John's Church who left to-day for Ottawa by motor, to attend the Provincial A.Y.P.A. conference to be held there from to-day to Sunday, inclusive, with a banquet at the Chateau Laurier on Saturday night, include the following: the Misses Florence Hutchinson, Isabel Thirnbeck, Marion Wigg and Florence Lemmings, and Mr. Jack Branson.

* * *

Mr. Frank Bowness of the C.G.E. Draughting room staff had a birthday anniversary yesterday and entertained a few of his men friends last evening in celebration of the event.

* * *

The formal opening of the new Ladies' Parlor at Trinity Church will be an event of to-morrow afternoon, when tea will be served.

THE NEW FALL FASHIONS

need new coifures. Why not add to your appearance by a hair cut and wave as new and modish as the latest frocks? We will be glad to suggest the type best suited to your features. Your hair can be reset easily after one of our Permanents.

$5.00

TELEPHONE 1182

MADAME MERRIAM

Fashion Service

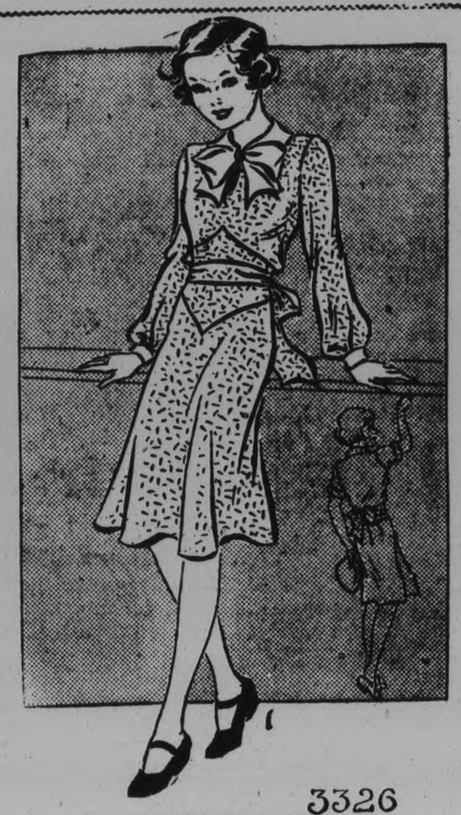

3326

PRETTY SCHOOL WEAR

Wool crepe prints have undying charm with schoolgirls. In navy blue and red coloring was today's darling dress. Plain navy blue crepe made the collar, cuffs and bow.

Adorable, to, is one of the criss-cross patterned woolens, or a plain wool crepe with checked or striped crepe for its trim.

Just a bit more dressy, but quite suitable for today's simple and charming pattern, are the tie silks.

Rayon novelties that suggest wool, challis prints, tweedy cotton plaids, etc., are also attractive.

Style No. 3326 is designed for sizes 8, 10, 12 and 14 years. Size 8 requires 2¼ yards of 39-inch material with ⅝ yard of 35-inch contrasting.

The Examiner:
Please order for me—
Pattern Number .....
Size .....
My Name .....
Address .....
.....
I enclose 15c in payment. Allow five days for return.

ECONOMICAL
Interlake
PURE—SOFT
ABSORBENT
3 Rolls—2100 Sheets—25c
MADE IN CANADA
Interlake
Toilet Tissue

Just Between Us Women

A daily chat with Examiner neighbors conducted by Anne Wilcox

The soup tureen has been relegated for so many years to the highest shelf of the china closet, where it was not even so much as seen that its return, not alone for its practical use, but as a decorative feature for a dining room is something of a surprise. But such is the fact. This turn of affairs, however, is quite in accord with the reappearance of any style that has been out. It comes back in some new guise, with some different twist, and so has its novel element as one reason for its renaissance. The soup tureen, today finds itself in demand for many another dish than soup. What these are will be discussed later in this column. Today it is enough to consider the ornamental possibilities of the tureen whatever its substance, silver, china sem-porcelain, etc.

* * * * * * *

Soup tureens have always been prominent dishes, large in size, and often beautiful in shape and style. Much artistic ingenuity has been expended in fashioning them to be distinctive, so that they give grace to a table to perfection. One of the handsomest styles is the octagonal pedestal tureen with its separate standard having an idented place for the base of the spreading stem of the tureen to fit. These standards are not insignificant but large as chop dishes or medium-sized platters, as befits the holder of so conspicuous a thing as a tureen. Oval tureens are next in ornamental value in the regulation shapes. There are fantastic shapes in tureen ensembles wrought in silver which are choice and costly. But whatever the style a soupe tureen is a piece of stemware as it has a pedestal supporting the capacious containers, which stem is in one with the tureen itself. It is the standard tray-like portion which is separate frequently making the ensemble in three parts, standard, tureen, and cover, instead of the more usual two-piece tureen of dish and cover.

* * * * * * *

A soup tureen, now, may be a centerpiece for a dining table, during a meal or between meals, and have no other frunction other than that of ornament. Such a tureen must be decorative of itself. It may be of choice ware without ornamentation save for its beauty of form and tone, or it may be rimmed with a border contrasting in color or having a design on it also. Or again the tureen may be embellished over its entire surface.

* * * * * * *

When used for a centerpiece during a meal, the tureen may be flanked by two lighted candles, or have four about it. Or vases of flowers may be used instead of the candles, not that either candles or vases are necessary. They are merely attractive adjuncts. When the tureen is minus a separate standard, it may be on a mirror which would reflect the shimmering light of candles or the gay beauty of flowers, if used with the tureen.

* * * * * * *

I hope the readers have not forgotten the Recipe Supplement which we are working on at the present time. Do send in some of your favorite recipes. You will be pleased with your part of the edition when you see it in print. Already we have hosts of splendid recipes but we need many more. Won't you try to do your share to make this a success?

Miss Dorothy Worboy Gives Splendid Talk

St. John's A.Y.P.A. were privileged to hear on Wednesday evening Miss Dorothy Worboy who gave a very interesting and delightful address on her work in the Sunday School by Post and the Sunday School Van in Saskatchewan. Miss Worby also had a number of very interesting slides of various parts of the country which she visited. The balance of the evening was in charge of Roy Pitchford.

HON. PETER HEENAN ILL

TORONTO, Oct. 18.—Hon. Peter Heenan, Minister of Lands and Forests, is suffering from illness and will not be at his office for several days. His condition is not serious.

JUST AMONG US GIRLS

QUEBEC RURAL TEACHERS MAY GET SALARY RAISE

MONTREAL, Oct. 18. —(C P)—Small salaries paid rural school teachers in the Province of Quebec may shortly be a thing of the past. According to a report here, provincial authorities have decided to issue an ultimatum to various rural boards to increase salaries or receive a lower annual provincial grant.

The special committee which investigated the situation found teachers received $200 and even $150 a year, out of which they had to pay board and lodging. The committee recommended to the government that drastic means be taken to increase the teacher's salaries.

Butter 21c lb.

Friday At BUEHLER BROS. LIMITED 387 George Phone 3680

Fresh or Smoked FILLETS 16c lb.

Steak Round or Sirloin 15c lb.

Steak Porterhouse OR WING 17c lb.

BEEF SHANKS—lb. 5c

BEEF BRISKET—lb. ... 7c

SHOULDER OR CHUCK ROAST—lb. 9c

BLADE OR SHORT RIB—lb. 12c

CONTRACT BRIDGE

WRITTEN FOR CENTRAL PRESS

By E. V. SHEPARD

FIGHTING FOR AN EXTRA TRICK.

One of the thrills of the game is fighting to win one trick more than an ordinary player can see in the cards. The hand to-day was played by John B. Thomes, one of the most active players, Portland, Me. While the bidding was a bit risky, Mr. Thomes played the hand beautifully.

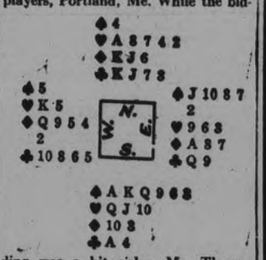

Bidding went: South, 2-spades; North, 2-no trumps; South, 4-spades, ending the auction. Two-spades for an opening bid was not justified, even if it did come out all right. The hand is worth a small slam at hearts. The proper response to the opening bid was 3-hearts, to show quick trick values. The 2-no trumps was misleading, denying possession of high honor values.

The opening lead was the 4 of diamonds. East's ace won the trick, but he was hard put for a good return. Finally East led the 9 of hearts, to beat the second best card of the suit held in dummy. Declarer's 10 forced West's K. Dummy won the trick. The third and fourth tricks were won with the Q and K of trumps. When West showed out of spades, the declarer took his Q of hearts, then fearing a ruff, he led back his 10 of diamonds, overtook with dummy's J. Upon dummy's K of diamonds, South discarded his last remaining heart.

Now the declarer led and ruffed a low heart from dummy, to reduce declarer's trumps to the same length as East's, to work the grand coup.

The ace of clubs won the ninth trick. Dummy's K of clubs took the tenth trick. This left East with the J-10-8 of trumps only, for his last 3 cards. South held the A-9-6 of spades for his last 3 cards. It made no difference what was led from dummy. Both East and South had to ruff any lead made. All South had to do to pick up 2 of the 3 remaining tricks was to be careful. If East split his equals, by ruffing with the 10 or J, South could let East have his second and last trick. While South must win the next 2 tricks, with his A-9, sitting back of East's J-8. If East ruffed with his 8, retaining the J-10, South's 9 would win one trick and his ace must win another trick. The grand coup was bound to give the declarer 5-odd. To an enthusiast, like Mr. Thomes, winning that added trick gave more pleasure than winning a dozen rubbers through routine play.

I wonder how many players sitting South would have noted the possibility of winning an added trick, and played the hand correctly to accomplish it.

SHOPPING WITH ANNE

Green accessories are smart this season. With a yellow beige ensemble, a very smartly dressed woman we met the other day was wearing a bottle green felt beret, green shoes, and carrying a green bag. We do not need to add she looked very charming indeed. She informed us that she had purchased her entire outfit with the exception of her shoes in the city.

* * *

Tree bark cloth is one of the newest fabrics for coats this Fall and it strangely enough resembles just what its name implies. A lovely model in this new weave in a deep brown shade with a Fitch collar and arm trimming is on display in one of our local stores. The coats are straighter and slimmer than ever this year. Some lovely swagger models are being shown in heavy nubby tweeds and they are very snugly lined with fur to make them very warm for the cold days to come.

* * *

Keep your head up and your neck and chin slender if you would fit smartly into the present fashion picture. Stylists and beauty experts say no fat necks and double chins are permissible, but one must have a queenly carriage, with your head well balanced on a swan-like neck, if you would be chic. Do you know they have a very successful class for this very thing at our own Y.W.C.A. for business and professional women. It is very interesting and helps to keep you fit. It is well worth looking into and also provides a splendid and healthful way to spend one night of the week.

* * *

Do you know what seems to be the smartest and newest style feature of this Autumn? The new three-quarter length suits that are being displayed. We just went into raptures over one we tried on the other day. It was fashioned of light weight beige tweed, the coat was lined with burgundy corduroy. With this went a short-sleeved jumper of the same color corduroy, and it was fastened with dull gold bars looped into cord. There were gauntlet gloves to match and a fedora hat in a deep brown shade would make this the perfect costume.

* * *

Paris says of hats—while crowns are higher, except in those low twisted velvet turbans, all settle comfortably on the head without elastic. Isn't that good news. No need now to worry about windy days.

* * *

The velveteen suit is so popular and serviceable that every wardrobe should boast of one. They are lovely in any of the new shades of brown, red or black.

* * *

Metallic tops give some of the formal velvet frocks an informal touch so that they may be worn at less ceremonious functions. Can you imagine anything more lovely than a Russian blouse carried out in gold lame or metallic cloth and worn over a black velvet skirt.

* * *

Now dear readers, I do wish I could get you so enthused over our Cooking Supplement, that we are planning to publish within the next week or two, that we would be just swamped with the number of recipes that you would send in. We have received a splendid number already but would like many more. We will be looking for yours. Don't fail us, please.

Anne Wilcox

RHEUMATISM MUST GO — or Your Money Back

This unique offer is made by a big, responsible firm, the makers of ALLENRU, which gives such amazingly quick relief from rheumatism, sciatica, neuritis, lumbago, stiff joints and backache, that they want every sufferer to try ALLENRU. It must give you relief or it doesn't cost you a cent. Just get a bottle from your druggist, take as directed and if the stiffness, swelling and pain are not greatly reduced, take the empty bottle back. Your money will be refunded.

Distributed in Canada by W. K. Buckley Limited, Toronto 2.

ALLENRU THE GUARANTEED REMEDY

"LADY MAC" Foundation Garments DEMONSTRATION

Friday and Saturday October 19 and 20

We wish to announce to the ladies of Peterborough and vicinity that

MISS WILSON

Stylist of the Lady Mac of Canada, will be in our Corset Department on the above dates to give expert fittings and advice.

You are cordially invited. Come or phone for appointment.

ROBT. FAIR & CO. LIMITED

BUY GEM LYE

You Get More For Your Money. Cleans Closet Bowls, Opens Clogged Drains. Water Softener.

Write for free Booklet

CUDAHY SOAP WORKS, TORONTO

Shop At ZELLERS It Pays

Dresses

Latest Style Afternoon Dresses

In long sleeves and various distinctive styles. Fall shades in blue, green and brown. Sizes range from 14 to 44. Special at—

$4.98

Sunday Nites

All popular shades—as brown, carioca, red, black, navy and wine. Long and puff sleeves. Cape and small collars. Satin and crepe trim. Sizes 14 to 40.

$2.98

Berets

Pure Wool Berets in blue, red, green, sand, black. Special—

19c

New Fall Felts

Close fitting and brim Hats in several styles. Large and small head sizes 1.29

Wool Jerseys

The ideal dress for Fall wear. Pure wool Jersey, with dotted pique and wool trims. Popular Fall shades. Sizes 14 to 44 .... 2.98

WHERE?

WILL YOUR MONEY GO this year

You Get More For Your Money By Reading The Ads in

THE things you have to have—the necessities of your life, will take a goodly share of it. Your object is to so buy these things that your margin for savings, for amusements, and those little luxuries that make life so pleasant, will be increased.

DURING the last two years you have learned many a practical lesson in sound buying. You have learned that PRICE without QUALITY is always a bad bargain. And most of you have learned that careful shopping through ADVERTISEMENTS IN THIS PAPER is your most reliable guide to PROFITABLE BUYING AND SUBSTANTIAL SAVING.

DON'T FORGET THESE VALUABLE LESSONS as this year, and the succeeding years, bring you increased prosperity. For Your Money is Worth Only what you get for it.

THE PETERBOROUGH EXAMINER

THE HOME NEWSPAPER FOR COMMUNITY BUILDERS

CHINESE EXPERT SAYS EASTERN WAR WOULD MENACE BRITISH EMPIRE

Singapore and Suez Canal Open to Crippling Attack

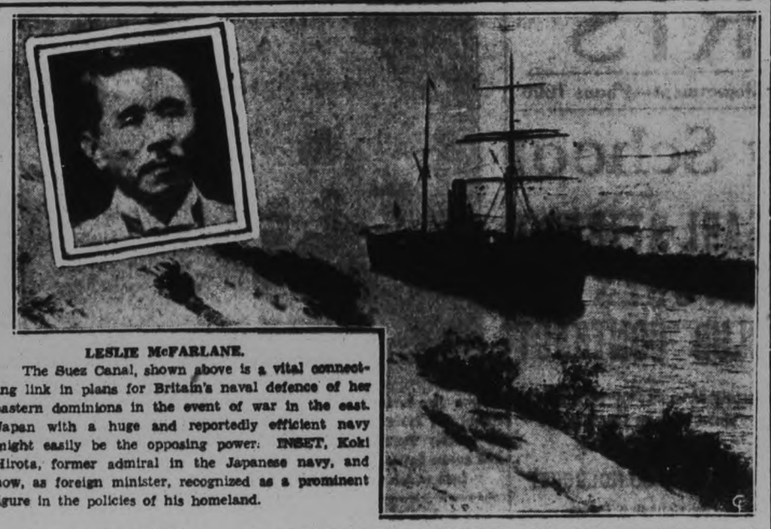

LESLIE McFARLANE.

The Suez Canal, shown above is a vital connecting link in plans for Britain's naval defence of her eastern dominions in the event of war in the east. Japan with a huge and reportedly efficient navy might easily be the opposing power. INSET, Koki Hirota, former admiral in the Japanese navy, and now, as foreign minister, recognized as a prominent figure in the policies of his homeland.

By JOHN GOETTE,
Central Press Canadian Correspondent.

PEIPING, Oct. 18. — Returning from an inspection tour of the Pacific rim of the Far East, Chen Kungpo, Chinese Minister of Industries, predicts that the outbreak of a Far Eastern war will be followed by:

1.—The sinking of merchant ships in the Suez Canal to prevent the main British fleet from quick passage into the Pacific.

2.—The possible destruction of Britain's naval and air base at Singapore by an air attack.

3.—The blowing up of the petroleum fields of Dutch Borneo to prevent them from falling into the hands of an enemy.

Chen's predictions were based on the assumption that Britain and Japan would be aligned in hostile camps.

Interviewed Immigrants.

The 44-year-old Cabinet officer, a graduate of Columbia University, was dispatched on a tour that carried him through French Indo-China, the Philippines, the Dutch East Indies, and the Malay Peninsula. In all these islands he talked with leaders of the Chinese colonies, representatives of 3,000,000 emigrants from the homeland. Of the Philippines, he said:

"They are so busily occupied with their independence movement that they do not have time to think about the next war.

"French Indo-Chinese people either think that the next war will not concern them or that France has already made plans to cope with it.

"The Malay Peninsula and the Dutch East Indies do not find themselves in such a happy position. Should the Suez Canal be blocked, the British fleet could do nothing immediately about the events in the Indian Ocean. During that period India might refuse to recognize British rule, and the British oil monopoly in Persia might change hands."

Neutrality Impossible.

"Upon the outbreak of another Russo-Japanese war, there will be three policies for China to pursue, namely (1) allying herself with Russia, (2) allying herself with Japan, and (3) remaining neutral. The first policy has to be rejected because the Japanese occupation of the four Chinese eastern provinces would prevent close Chinese-Russian military co-operation.

"The second policy has to be rejected. Since Japan's occupation of the four eastern provinces, how can China ally with her To select Japan as an ally of China is against human nature.

"The third policy also impracticable. China has not yet been able to maintain neutrality in the wars that were previously fought in the Pacific. During the Russo-Japanese war of 1904-05, China declared neutrality, but the war was fought out on her soil. During the early stages of the World War, China declared neutrality, but in 1915 Japan attacked Tsingtao.

"If Japan wins in the next Russo-Japanese war, she not only would treat China as something in her pocket, but also she would immediately become the mistress of the Pacific. Japan would also dominate the Indian Ocean and Great Britain would have to lose her commerce in China, Hongkong and Singapore, in spite of the latter's naval base, which would be exposed. In the circumstances, if Japan emerged victorious there would be the maximum of harm and not one single advantage to British interests.

British Empire Menaced.

"Should Russia win the struggle, she not only would expand in an eastern direction, and immediately India and Persia would be affected. These two countries, figuratively speaking, are two legs of Great Britain's round table. Once they are shaken, no Britisher would predict what might be the danger to the Empire itself.

"Thus England is also in an unenviable position. The naval base at Singapore will not be completed before 1939. Nobody can tell when the next war will come. Even if nothing happens during the next five years, British insecurity would be felt all the same if the Philippines attain their full measure of independence and the American navy is withdrawn from the Far East."

VILLAGE HONORS PREACHER-POET

Ven. Archdeacon J. M. Almond of Montreal Officiates at Memorial Service.

FOR NORWOOD BROTHERS

HUBBARDS, N.S., Oct. 18. (CP) Two sons of the rectory, one a physician who gave his life fighting a dread epidemic, his brother a famed Nova Scotia preacher and poet who died two years ago, were honored at a simple but impressive service here when a new chancel and organ were dedicated to their memory in little St. Luke's Church overlooking Hubbards Bay.

The medical practioner, Dr. Edmund Norwood used to play the organ for divine services when he labored amongst the people of this seaside village. Rev. Dr. Robert Norwood preached his first and last sermon in this same church which was led for so many years by their father, Rev. Dr. Joseph Norwood.

The preacher-poet, rector of St. Bartholemew's Church, New York, had planned the memorial to his brother and had opened a fund for that purpose, but he died before completing his task and his friends decided to include his name in the memorial.

"The Norwoods are a remarkable family with a rare gift of friendship" declared Ven. J. M. Almond, D.C.L., C.M.G., C.B.E., Archdeacon of Montreal who presided at the dedication service.

"Robert Norwood was a compelling preacher; he was a poet of the finest sort, but these things, as wonderful as they were, were second to his gift for making friends. Robert Norwood's winning personality drew all hearts to him. He touched the lives of countless people, making them richer and fuller by the example of his own upright life", continued the distinguished clergyman who was Chaplain-general to the Canadian forces during the Great War.

Dr. Norwood's close relationship with the farmers and fisherfolk in the smaller communities of Nova Scotia had developed a kindly human touch. That capacity for friendship had established him in the hearts of the people of his native land and had endeared him to the congregation of St. Bartholemew's in New York.

"He still lives in the hearts of all who knew him. His unquenchable spirit lives on" Ven. Archdeacon Almond declared.

Prayers were said by the rector of St. Luke's, Rev. Alleyne C. Bradshaw, and the scriptures were read by Dr. A. H. Moore, president of King's College.

Ernest Melville presided at the new reed organ. He and Edgar Henson of the Maritime Cabinet Works, Halifax, designed and executed the new chancel.

Sought Interview With David Meisner

DETROIT, Oct. 18 (C.P.).—James Scott McLinn, deputy clerk in the Detroit traffic court, will not be permitted to interview a county prisoner in any capacity, according to Sheriff Thomas Wilcox. McLinn was arrested after he represented himself as a newspaperman in order to gain an interview with David Meisner, held here in connection with the kidnapping of John Labatt, London brewer. He was released with a warning.

McLinn is said to have admitted suggesting to Meisner that he would employ Cecil Croll, Windsor lawyer, to act for him.

DELICIOUS Foods at Attractively LOW PRICES

REDPATH GRANULATED SUGAR 10 lbs. 54c

FRESH CHURNED CREAMERY BUTTER lb. 21c

"FLAKEWHITE" SHORTENING lb. 10c

MASON'S ORANGE PEKOE TEA lb. 45c

ASSORTED JAMS With Pectin 32-oz. Jar 27c

CIRCUS Marshmallows Animal Tins Special 15c

MONARCH FLOUR has been long recognized as one of the finest Pastry Flours ever milled. SPECIAL PRICE 7 lbs. 25c 24 lbs. 77c

Golden West Bread Flour Fully Guaranteed 98's 2.69

HEALTH OVALTINE SMALL 45c MEDIUM 67c LARGE $1.09 For Growing Children IT GIVES THEM THE EXTRA NOURISHMENT NEEDED FOR STURDY GROWTH. WEALTH

PURE WHITE SOAP FLAKES 3 lbs. 25c

JUST ARRIVED! Blue Muscatel RAISINS Large and Juicy lb. 14c

SUNLIGHT SOAP 4 bars 19c

RED RIVER CEREAL 19c

INGERSOL MALTED CHEESE Half Pounds 2 for 25c

PURE MAPLE SYRUP Pint Jugs 25c

HEINZ'S ASSORTED SOUPS Medium Tins 2 for 29c

SHERIFF'S Jelly Powders 5 pkgs. 25c

CHOCOLATE MALLOW BISCUITS 2 lbs. 29c

KING'S PLATE RED SALMON Half Pound 2 tins 25c

IT PAYS TO SHOP AT THE GROCETERIA SEVEN STORES

1859 75th 1934 ANNIVERSARY SALE

A&P

Surpassing even the sensational values of the past three weeks, A&P now brings its Anniversary Sale to a close with a week of bargain offerings that are amazing even in this era of low prices.

Here are your favorite foods and groceries nationally famous products at rock bottom prices! Planned months in advance, and offering the greatest values of the year, this sale ends Saturday.

FROM ONTARIO'S FINEST DAIRYLANDS BUTTER

SILVERBROOK CREAMERY 2 lbs. 41c

Sunnyfield 2 lbs. 43c

GILT EDGE—BREAD FLOUR

98 lb. Bag $2.45 24 lb. Bag 63c

MILK A&P EVAPORATED 3 TALL TINS 22c

SOAP Comfort Laundry 10 Bars 30c

AMMONIA Handy Powdered 5 Pkgs. 23c

QUAKER OATS Quick or Regular LGE. PKG. 21c

AYLMER JAM Raspberry or Strawberry 32 oz. Jar 28c

Christie's Fig Bars lb. 15c

LIBBY'S OR AYLMER PORK and BEANS 5 16 oz. Tins 25c

GOLD ARROW PEANUT BUTTER 25 oz. Jar 21c

PRINCESS SOAP FLAKES 2 pkgs. 27c

JELLO ASSORTED FLAVORS 5 pkgs. 25c

SWIFT'S PREMIUM—FRESH CHICKENS 4 to 5 lb. Average lb. 25c

SMOKED PICNIC STYLE Pork Shoulders lb. 15c

PEAMEALED—BACK BACON Piece or Sliced lb. 29c

FRESH B.C. SALMON By the Piece lb. 18c

STEAKS, Lb. 20c

FRESH SEA Herring lb. 10c

FRESH FILLETS lb. 17c

A & P QUALITY SELECTED BEEF ROASTS

Prime Rib Boneless and Rolled lb. 19c

SHORT RIB lb. 12c

SHOULDER OR CHUCK BLADE lb. 8c lb. 10c

CALIFORNIA—ICEBERG LETTUCE 2 Heads 15c

CALIFORNIA—VALENCIA ORANGES Doz. 29c

THE GREAT ATLANTIC & PACIFIC TEA CO

BEHIND the Scenes in HOLLYWOOD

By HARRISON CARROLL.

HOLLYWOOD, Oct. 17.—The technicolor people have invented a way to make an actress blush on the screen. The machine, which for lack of a better name is now called the "mood light", is being used for the first time on Ann Harding in the Walter Wanger production, "Peacock Feathers".

Ann Harding

In addition to blushing, it produces other startling effects, such as the greenish shades of mal-de-mer (seasickness, to you and me), the dark eye circles of the morning after, the pasty-white shades of fear or anger and so on into nearly every other emotion that can be associated with color.

• • •

HERE GOES to let you in on a secret. Laura Harding, who is Katharine Hepburn's closest pal, has donned masculine clothes and is playing a Scottish soldier in Kate's new picture, "The Little Minister". To keep the joke to a small circle, Laura wore a mustache, but when she and Kate let their amusement get away from them and had pictures taken together, the secret leaked out.

Unless the scenes find their way to the cutting room floor, you'll actually see Laura in the picture. Look for her among the soldiers who patrol the weavers' village.

• • •

ANN DVORAK'S father, Edwin McKim, soon will be concluding his Hollywood visit and returning east to look after his real estate investments. Ann had hoped to persuade her father to make his permanent home in the film colony, but the best he will promise is to come back soon.

The one-time movie actor and director has presented Ann with 19 lots near to Atlantic City, N.J.

• • •

"The Last Gentleman", George Arliss' second film under his new starring contract with 20th Century Pictures, comes to the Capitol Theatre Friday night and will prove perhaps the most delightful and certainly the most unusual comedy the talkies have produced.

As Cabot Barr, a wealthy, irascible, family-proud old New Englander, who calls together his relatives in the vague hope of finding a worthy heir, Arliss offers another of his rich and perfect portraits.

Immediately the members of the family are assembled under his roof, he proceeds to insult and humiliate them and accuse them of being after his money, for the mere fiendish glee of seeing them squirm.

Among those present are Edna May Oliver, as his sniffling but likable daughter, and Frank Albertson as Allan, her adopted son; Janet Beecher as the widow of Cabot's late son and Charlotte (Alice In Wonderland) Henry as her young daughter, Marjorie; and Donald Meek as Judd, Cabot's only living son, a thorough-going scoundrel who has been secretly recording his father's eccentricities in the hope of proving him insane and inheriting his estate.

• • •

TAKING HER morning canter in Topanga canyon the other day, Gloria Stuart heard a child sobbing in some underbrush. She dismounted, and found little Marjorie Jean Morris, seven years old, who had wandered away from a church picnic. Fifteen minutes later, the actress encountered a distraught Sunday school superintendent, who was heading a search for the missing tot. He insisted on Gloria revealing her identity and when she did the superintendent and little Marjorie got the thrill of their life. The star has received a note of appreciation signed by the entire membership of the Sunday school class.

Gloria Stuart

• • •

KNICK-KNACKS—Remember Clara Horton, pretty blonde starlet of westerns? She is now standing in for Bette Davis. Sue Carol's latest escort to the late spots, the Clover club to be exact, is Howard Wilson. . . . June Knight and Paul Ames got a big hand at this spot when she was a guest star. . . . Bob and Mignon Woolsey, now married 17 years, dancing there, too. . . . And, don't the months fly? Gary Cooper and Sandra Shaw will celebrate their first anniversary in December. . . . Vincent Lopez, who may do a picture when he is through dispensing swell music at the Beverly Wilshire, has lost 10 pounds and is bragging about a special recipe. . . . Jules Evans, well-known New York theatrical lawyer, is out here to become a partner with Major John Zanft, the agent. . . . The Northwestern university football team requested to see Warner Brothers studio. . . . And Walda Mansfield and Walter Donaldson, the composer, had the most romantic build-up for their Auga Caliente wedding. The Mexican troubadours spent an hour before the ceremony serenading the wedding party . . and in the presidential suite.

To Be Freed?

TIM BUCK

Reports from Ottawa indicate that Tim Buck, leader of communism in Canada, will shortly be released from Kingston Penitentiary on parole.

Canada's Prosperity Is Aided By Britain

Government statistics published at Ottawa show that Britain's purchases of Canadian lumber, and of many other products are increasing in a most remarkable fashion. It is evident that these purchases are already an important factor in reducing our unemployment burden and in helping us towards lowered taxation and greater prosperity.

The important point for us to remember is that unless we buy from Britain, she cannot buy from us—that the more we buy from her, the more she can buy from us. So it is plain self-interest on the part of all of us, if we are going to buy anthracite coal, to buy Scotch anthracite. This anthracite is perhaps the finest in the world. The high heating value makes it exceptionally economical. It is clean and easily handled, nonclinging and has little ash. If you haven't tried it before, do so. A number of our local dealers, who have on order a large consignment of Scotch anthracite, tell us that this British product has already won a large share of the Canadian market—largely on the grounds of its economy.

Piles Go Quick

Under Dr. Leonhardt's Internal Method.

Large numbers of sufferers from itching, bleeding, or protruding piles have learned that quick and lasting relief can be accomplished with an internal medicine, when salves do not help and wish is to escape operation.

Bad circulation of the blood in the lower bowel causes piles. The veins are flabby, the bowel walls weak—the parts lifeless. To end Piles an internal medicine should be used to stimulate the circulation and help to heal the affected parts.

Dr. Leonhardt was one of the first to discover a real internal Pile remedy. He called his prescription HEM-ROID, and prescribed it for large numbers of patients with a fine record of success and then decided every Pile sufferer should be able to get HEM-ROID tablets from their own druggist, with money-back if not joyfully satisfied with the help one bottle gives.

So isn't it wise when other ways fail to go to McDermid & Jury and Bond's Drug Store, who say: "No matter what kind of Piles you have, one bottle of HEM-ROID tablets must show you the safe, clean way to get rid of your Pile misery or money-back."

BARGAIN FARES TO

DETROIT $6.15 CHICAGO $9.00

FRIDAY, OCTOBER 26

Similar Fares from Intermediate Points

RETURN LIMIT—

Leave Chicago not later than 11.59 p.m. (M.C.R.R.) Oct. 29

Leave Detroit not later than 2.30 a.m. (M.C.R.R.) Oct. 29

YOUR LAST OPPORTUNITY TO SEE THE CHICAGO EXPOSITION

For full particulars, ask for Handbill, consult Agents, or

J. SKINNER, 343 George St., Phones 18 and 177

CANADIAN PACIFIC

ORILLIA TAKES GAME LEAD IN VANCOUVER SERIES

Daffy To Marry? Betty Says Maybe

Refusing to discuss any plans for her marriage with Paul "Daffy" Dean, pitcher for the St. Louis Cardinals, Miss Betty Holt, above, of Columbus, O., told reporters she knew nothing of the report from a Cleveland hotel that Dean had reserved the bridal suite there. Paul, the "Daffy" of the Dean duo, is shown (inset).

MOST COMPLETE SPORT PAGES IN CENTRAL ONTARIO

PETERBOROUGH

EXAMINER SPORTS

Read by More than 18,000 Daily THURSDAY, OCTOBER 18, 1934 Sports Department—Phone 1600

London Tecs Plan Hockey School

HOCKEY SCHOOL FOR AMATEURS OPENS MONDAY

Simon-pures Have Only to Present Permission Card to Gain Admission.

LEAFS START GRIND.

(By The Canadian Press)

The hockey school innovation, originated by Lester Patrick at Winnipeg and approved by amateur authorities, has caught on. There won't be another school this Fall as pretentious as the Ice Ranger schoolroom, but London Tecumsehs, International League champions, plan to hold classes starting Monday.

* * *

All an amateur has to do to gain admission to Toots Holway's London training camp is present a card of membership from the amateur people. He will be received with open arms by Boss Holway and all the other Tecs, because every professional on the London roster is going to assist in giving lesson.

* * *

School will open each morning at nine o'clock. The Tecs hope to discover a prospect or two worth signing and the amateurs hope to learn a thing or two worth knowing.

* * *

At Galt, Ont., Toronto Maple Leafs opened their training grind this morning with early setting-up exercises. Dick Irvin's method of getting his boys in shape is to keep them outdoors playing golf and softball and such, with only light ice workouts on the side for a few days. It has proved successful in the past. The Leafs got such an early lead in their N.H.L. group last season, that first place was conceded them by Christmas.

* * *

The Leafs will train at Galt until a few days before the campaign opens on Nov. 9. They are booked for a few exhibition contests early in November.

Just As Easy As Tossing Uppercuts

Jess Willard, ex-heavyweight boxing champ of the world, is taking lessons in the art of lawn bowling from a retired banker, M. D. Muir, St. Catharines, Ont., at St. Petersburg, Florida, where the big boy is passing the season with his family.

EARL SEIBERT REFUSES N.Y. CLUB CONTRACT

Strong Man of Rangers Wants More Money for Starry Defense Work.

HELLER ALSO HOLDOUT.

(By Canadian Press)

If there is any question about the potential value to the New York Rangers of Defenceman Earl Seibert it does'nt exist in Seibert's mind. The big Kitchener boy is definitely a holdout again. Already he has refrained from signing two contracts profffered by the Ranger manager and so insistent is he that better terms must be offered that he is not preparing to go to the Winnipeg training camp until they come along in the mail.

Seibert took a rigid stand on salary matters a year ago and finally signed just in time to get in on the opening game. He immediately proved himself one of the best defencemen in the N.H.L.

There was a time when Ching Johnson was the bulwark of the Rangers' rearguard, but not any more. Seibert is the strong man, a prolific scorer as well as a fine defensive player. Mr. Patrick probably knows his worth—or he will before the contract difficulties are settled.

Ott Heller, Kitchener's other Ranger, also refused the first Patrick overture but he is heading westward anyway, confident the money matter will be settled satisfactorily.

Eddie Gerrard and his St. Louis Eagles, training on the old stamping ground of Ottawa, held two brisk workouts. The former Maroon manager has 30 candidates in camp and is going to keep most of them munder his eye for several days more. Then he will start thinning out the squad.

"Eagles" as a name for the St. Louis club was decided on yesterday. The former Senators will wear white jerseys, trimmed with blue and a red eagle on the breast.

Undignified Posture For Monarch

It took Jim Londos, world wrestling champ, less than half an hour to retain his laurels against Man Mountain Dean, 317-pound bad man, at Wrigley Field, Chicago. Over 40,000 rabid fans watched the grunt and groan battle. Photo shows Londos trying to wriggle from a scissors hold which the giant has locked on his head. He managed it, too.

NIAGARA FALLS MAY BE WITHOUT SENIOR O. H. A. HOCKEY THIS YEAR

Desertion by Stars and Financial Situation Provides Serious Situation.

GENE FRASER THROUGH.

NIAGARA FALLS, Ont., Oct. 18.—There is a possibility of Niagara Falls not having representation in the senior series of the O.H.A. this season, and the general hockey outlook at this point is none too bright.

Desertion by players and the possibility of the arena not operating are the main reasons for this condition, and, while certain interested parties are trying to resurrect things, their task looks hopeless.

A public meeting at the City Hall, called by the arena bondholders, attracted more than one hundred, and the whole affair was aired.

J. W. Butters, representing the bondholders, outlined the losses sustained by them last season, and asked for suggestions as to how the situation could be bettered. He hinted that they might be forced to close the building, but hoped that some arrangements could be made to avert this.

Gene Fraser stated that the playing material here would not warrant a senior team, and reported that he and J. E. Lawson had tried to arrange an amalgamation with Port Colborne. This had not materialized.

Fraser also stated that he was through with hockey.

Back To Ottawa

LORNE JOHNSON

Former Ottawa backfield stalwart and forward passer extraordinary, who may rejoin his old club to strengthen a team weakened by dissension and reported desertions of stellar grid men.

PENALTY SHOT RULE WILL BE SNIPER'S DELIGHT IN MAJORS

National League's Latest Innovation Provides for Free Shot at Net.

TRIPPING A PLAYER.

MONTREAL, Oct. 18.—National Hockey League coaches, busy at their pre-season training camps throughout the country, are casting about for the most dependable snipers on their clubs to make full use of the new penalty shot rule. The new rule, reminiscent of soccer's free shot, was adopted at a meeting of the league last month as a penalty for tripping a player to prevent him scoring a goal.

Final terms and conditions of the new regulation are being overhauled preparatory to the opening of the schedule on Nov. 8.

The rule is designed to punish a defending player who trips or otherwise fouls an attacking player to prevent him getting a clear shot on the goal, when the attacker has eluded all players but the man who fouls him.

Calls For Free Shot

The offense calls for a free, or penalty shot to be taken at the offender's goal by any player of the opposite team not serving a penalty at the time. All other players but the player making the shot and the defending goalkeeper must retire to the side of the rink. The puck will be placed on a spot in the centre of a 10-foot circle 38 feet out from the goalmouth. The player making the penalty shot has his choice of taking the shot from a stationary position, or may take the shot in full stride, providing he shoots before the puck has left the 10-foot circle.

The anxious defending goaler must be stationary not more than one foot in front of his goalline at the time the shot is taken. If the penalty-shooter touches the puck after it has crossed the 10-foot circle line and scores, the goal does not count. If there is a score, the puck is faced off at centre ice, as in an ordinary goal. If the shot misses the cage or is stopped by the goaler, the puck will be faced off on the goalline 15 feet to one side of the nearest goalpost.

Another Free Shot

Should the goaler violate the rules concerning his position and actions at the time the shot is taken, another free shot is awarded. If the shooter makes contact with the puck after it has left the circle, he does not receive another attempt.

VINCE BARTON SOLD TO BALTIMORE CLUB

NEWARK, N.J., October 18.—Sale of Vince Barton, veteran outfielder, and Sol Mishkin, first baseman, to Baltimore Orioles was announced yesterday by the Newark International League baseball team. The purchase price was not revealed.

Barton, a left-handed hitter, tied Woody Abernathy of Baltimore for home runs in the league this past year, each hitting 32, but Vince's batting average was only .264.

COCHRANE IS GIVEN BONUS FOR INSPIRING LEADERSHIP

DETROIT, October 18. — Mickey Cochrane, who in his first year as a manager piloted Detroit Tigers from the second division to within a game of winning the world's baseball championship, yesterday was the possessor of a $10,000 bonus from the Detroit Baseball Company.

The bonus was awarded Cochrane for his inspiring leadership as a manager and his ability during the season as a player. Cochrane, whose contract has one more year to run, is reliably reported to be receiving a $26,000 a year salary. He was purchased a year ago from Philadelphia Athletics for $100,000 plus the contract of a reserve Tiger catcher.

TERRIERS SCORE FOUR GOALS IN THIRD FOR 14-13 VICTORY

Lacrosse Squads Set Championship Battle Pace in Vancouver Series.

NIP AND TUCK.

VANCOUVER, Oct. 18 (CP)—Orillia Terriers, Dominion lacrosse champions, to-day were one game up in their best three out of five game exhibition series with Vancouver St. Helen's.

Snapping out of the trailing position, the Ontario aggregation slammed in four goals in the third quarter to win a 14-13 victory here last night. The second game will be played Saturday night.

Nip and tuck all the way, the Terriers had to fight for every goal they got and it was the same with the St. Helen's crew. Thoughts of suspension, threatened by the Canadian Amateur Lacrosse Association if the series were played, were tossed aside as the players set a championship battle pace.

Trailing Part Way

Victors over New Westminster Salmonbellies in the Mann Cup championship final, Terriers were one goal down at the end of the first quarter with the score, 4-3. They were three goals short at half time when the score stood 9-6. Then they rammed in four goals to take a single goal lead at 10-9. Each team counted four goals in the final quarter.

Mickey Maguire, St. Helen's rover, was penalized five minutes for slashing Tommy Scott across the mouth in the second quarter. Scott was taken from the game with a badly-cut face, but is expected to be back in the line-up Saturday night.

Confectioners, milliners, barbers and dressmakers will have shops on board the new Cunard liner.

China's Finance Minister has announced that the outlook for Government finances is optimistic.

A government tobacco monopoly has been established in the Dominican Republic.

Daffy's Arm Sore; Must Not Pitch

NEW YORK, Oct. 18.—Those Dean boys, who are about as silly as a certified cheque, have finally broken under strain of the parade of triumph.

"Boy," sighed Big Diz wearily last night as he swept into Manhattan with li'l brother Paul, "if we wasn't dizzy, we sure are in a whirlwind now."

Paul has a sore arm and a doctor in Philadelphia told him he mustn't throw a ball for two months. Dizzy is weary right down to his soul.

"When this over," he said, "ah'm goin' down to Bradenton, Forida, and lock every durn door in mah house. They're goin' to have to shove mah fish into me through a stovepipe."

Barnstorming Trips May Be Prohibited

CHICAGO, October 18. — An absolute ban on all barnstorming bf major league baseball players was advocated yesterday by President Will Harridge of the American League. President Harridge said action undoubtedly would be taken on the subject at the anual winter meeting.

Citing a series of recent mishaps —Jimmie Foxx's injury that may ruin his career; the unpleasantness at Milwaukee when irate fans stormed the box office demanding their money back because the Dean brothers failed to pitch as many innings as advertised, and the soreness of Paul Dean's arm that may affect his pitching next year—President Harridge said the only thing to do was to prohibit barnstorming altogether.

WANTED SHOES REMOVED BEFORE PASSING OUT

OWENSBORO, Ky.—Frank Ase, 50, dying after a gun due, asked to habe his shoes removed so that he might not die "with his shoes on." When no one volunteered, he used the last of his waning strength to take them off himself. The other principal in the shooting, Rex Bowen, died instantly.

Automobile registration in Greece this year is the highest since 1931.

Moscow, Russia, has 15,000 amateur Soccer football players.

"Only Wanted What Canadiens Paid Him," Chabot Says In Chicago Salary Fight

TORONTO, Oct. 18 (CP)—Lorne Chabot, veteran National Hockey League goalminder, admitted to-day there was little prospect of a salary agreement being reached between him and Chicago Black Hawks. He was traded to Chicago by Montreal Canadiens.

But that story about Lorne turning down the salary paid last season to the late Charlie Gardiner is all wrong. "I would like to have that corrected," Chabot said on his return to his home here from Chicago.

"I never mentioned anything about Gardiner's salary. How did I know what the Chicago club was paying him? All I asked for was the same salary the Canadiens paid me last year. it was not an unreasonable request.

"I felt I was worth that and I am still of the same opinion. If that's all the Chicago club paid Chuck Gardiner, then Gardiner was getting a small salary.

Chatbot said there was a difference of $500 in his demands and what the Hawks were willing to pay. But two or three National League clubs can use a good goalie, he believes, and he isn't worrying.

Our Boarding House . . . . . By Ahern

Fireman Or Goalie?

ALEX. CONNELL

Veteran goalie of defunct Ottawa Senators and rated one of the shutout kings in his best days, who will probably guard Maroon nets in Montreal this winter. Connell couldn't arrange terms with Maroons or get leave of absence from his fireman's duties at Ottawa and almost retired, but difficulties have been ironed out and he will be in front of the twine—if he can make the N.H.L. grade still.

Italy is increasing the number of laborers on public-works projects.

Efforts of the Government of Italy to reduce production costs are being reflected in a decline in the cost of living.

Webster Cigars

NOW 5¢

YOU'LL APPRECIATE THE DIFFERENCE.

L. O. GROTHE LIMITED

An independent company . . . all Canadian capital, owned and operated by Canadians for over 50 years.

No Wonder SHE'S WORRIED!

● Life is no picnic for Sally. She's madly in love with her husband—but he can't seem to hold a job. "Business is bad", Tom tells her. But Sally knows it's his own carelessness—he often goes to work half-shaven.

No man looks his best when his face is covered with stubble. And this handicap is so needless. Today's Gillette "Blue Blade" makes clean, close shaving easy and entirely comfortable. Even two shaves a day, when necessary, will not irritate a tender skin. Get Gillette "Blue Blades" today.

Highest Quality Positively Guaranteed

Gillette Blue Blades

NOW 5 for 25¢ · 10 for 50¢

Westminster Hotel TORONTO

Centrally situated, close to shopping district and theatres. Fireproof. Tea room open till midnight. Single room with bath $2.50; double room with bath, $4.00 and up. Breakfast 25c to 70c. Luncheon 60c. Dinner 75c.

840 Jarvis Street, Toronto Phone Adelaide 9081

Write for illustrated Folder

Cochrane Most Valuable Player In American League

CAPITOL

FRIDAY and Saturday 2.30, 7 and 9

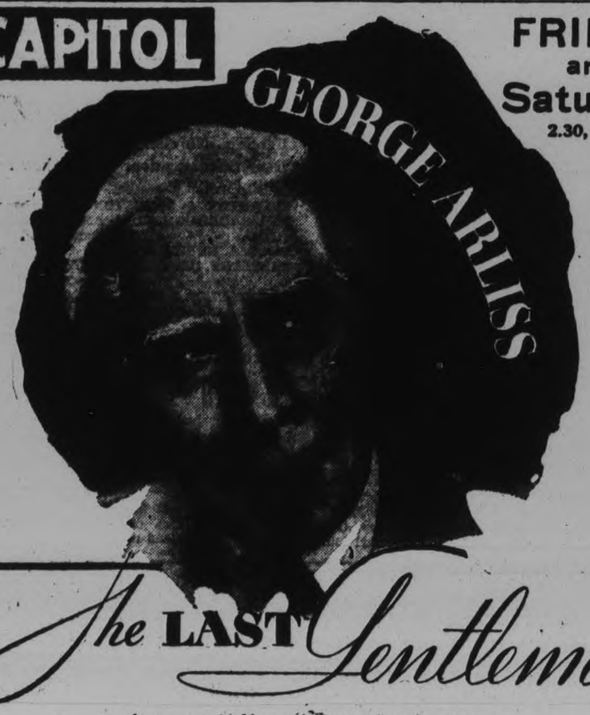

"The LAST Gentleman"

A new Arliss picture is always an event in the theatre. But particularly on this occasion...when the First Gentleman of the Screen portrays the Last Gentleman of the Barr Family, who tried to be "the meanest man in the world!" And found himself the most beloved!

with EDNA MAY OLIVER

20TH CENTURY PICTURE

TO-NIGHT ONLY
"The World Moves On"
Shown at 9.20 Only
Also JIMMY DURANTE
"STRICTLY DYNAMITE"

The Grand Successor to "The House of Rothschild"

TIGER PILOT GIVEN HONORS IN CLOSE DUEL

Cochran Polls 67 Out of Possible Maximum of 80 to 65 for Star Second Sacker.

ROWE ALSO LISTED.

Lefty Gomez and Lou Gehrig of Yankee Camp Go on Annual Honors List.

(By PAUL MICKELSON)

CHICAGO, Oct. 18 (AP)—Mickey Cochrane, the "iron man" who led Detroit out of second division to the pennant in his first season as ringmaster of the Tigers, to-day was named the most valuable player in the American League for the second time since 1928.

The 31-year-old Detroit manager won the honorary award, voted annually by an eight-man committee rtpresenting the Baseball Writers' Association of America,

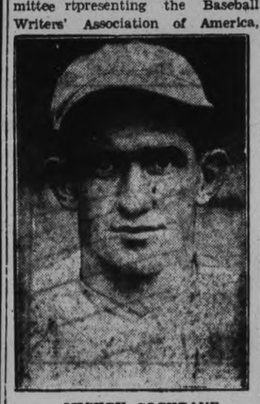

MICKEY COCHRANE

after an unusually spirited due of ballots with his star second baseman, Charley Gehringer. Cochrane polled 67 cut of a possible maximum of 80 votes to 65 for Gehringer. Vernon (Lefty) Gomez, star Yankee southpaw, polled 60 votes, Schoolboy Rowe, Tiger pitcher, received 59, and Lou Gehrig, Yankee first baseman, was given 54.

First on Six

Of the eight ballots cast, Cochrane was named first on six, Gehringer on one and Rowe on another so that all eight firsts, counting 10 votes each, went to Detroit players. The fact that Cochrane's name did not appear one ballot resulted in the close point total between himsel and Gehringer.

Nineteen players, including stars on every club except the downfallen Senators, received votes. Jimmie Foxx, home run slugger of the Athletics and winner of the award last year, was tenth with only 11 votes. For the first time since the award was made an annual honor in 1922, Babe Ruth's name was missing, even on the honorable mention list of 19 names.

Inspiring Leader

Cochrane, the only catcher to receive the most valuable player award in the American League, proved to be one of the most inspiring, dynamic leaders in baseball history as he led the Tigers to the very threshold of a world's championship He was the big bellwielder in the pennant drive, handling his pitchers with superb skill and working in 121 games. He batted .321 and fielded .988, making only eight errors all season.

The Detroit club, which purchased him from Philadelphia last December for a reported sum of $100,000 found him such great investment yesterday it awarded him a

SPORTS DAY BY DAY

Baseball, Lacrosse, Soccer Softball, Bowling, etc.

By E.A.O.

A peculiar accident happened to Bill Taylor the other evening in the mat room of the "Y" gym. Taylor, one of the city's better known wrestlers, was doing a little practice grappling with Freddy Williams. In being tossed on the mat, Taylor fell on his arm dislocating his elbow. He was taken to hospital where an x-ray showed that no bones were broken. He will be fine in a few days, but Doug. Loomis, physical director, states that it is the first accident of this kind in his experience and he has seen his share of gym injuries.

• • • • • •

Sports in Central Ontario is a bed of roses and feeling between the teams is a Damon and Phythias friendship compared with the enmity that exists among the various sports organizations in Toronto. Another example of this is furnished by the situation in the Toronto Amateur Baseball Association. A peek behind the signs of the T.A.B.A., which is responsible for all organized baseball in the Queen City, discloses that the association officials consider it most inadvisable to call a general meeting at this time. The various leagues and teams are carrying so many chips on their shoulders and are so anxious to make verbal warfare on one another, that the officials have decided that there will be no meeting until winter is over. It is hoped that during the cold weather the hotheads will cool off and sometime in the Spring a powwow may be held with a greater assurance of peace. And when the meeting is held the T.A.B.A. may revise its whole constitution and return to governship by a commission. So while we may have our little squabbles in this district but things were never that bad.

• • • • • •

William Brown's suggestion to discontinue the existing system of scoring fights in favor of a method calculated to make the battlers battle got nowhere at a recent meeting of the New York Boxing Commission. Brown, a member of the Commission who seems to understand the fight game, holds no brief for the round-by-round method of judging a bout. He argued that under the present system boxers pit and pat their way around the ring to win a majority of the early rounds and get their heads knocked off in the last few, and still get the decision. He urged that there was a difference between rounds and wanted a premium placed on wallops instead of waltzes. The other two members of the Commission wouldn't head of such a suggestion.

• • • • • • •

The Commission announced a new heavyweight elimination contest to produce a suitable challenger to meet Max Baer. It selected Steve Hamas, Art Lasky, Max Schmeling and Primo Carnera as participants in the elimination. It was drawn to the Commission's attention that Hamas had already eliminated the German and Lasky, but the Commission ruled that Hamas must meet either Schmeling or Lasky as an opener because this was a new tournament and the past must be forgotten.

• • • • • • •

At least one new intermediate hockey prospect has loomed up on the local horizon. He is Gil Painter, former defenceman with McGill University now employed at the C.G.E. He brings something to the Petes that the team has lacked in recent years, weight. When he steps on the scales the beam balances at 220 pounds. Painter is keen about earning a place on the team. He may turn out for rugby too, and would the squad welcome him. If he is active at all that weight around the centre of the Petes' line would prove an anchor dragging at the heels of those Belleville plungers.

• • • • • •

Both local rugby squads held peppy workouts yesterday in preparation for their important invasion of Belleville on Saturday. The P.C.I. players were clicking better yesterday than they have in any drill thus far, and several surprise plays have been prepared. There will be few if any changes in the intermediate lineup, it being considered that the shifts made in the players in last Saturday's game brought results, giving the team more power than any arrangement yet tried. Archy Weir, who has a trick injury to his knee, may be able to take part in the next game.

• • • • • •

Both teams will attend the luncheon of the Friday Night Supper Club at the 'Y' as guests of the club. Coach Bamforth will be the speaker at the luncheon and he will furnish the players a pep talk for the big contests.

• • • • • •

The intermediate rugby series is being scored on a point system, two for a win and one for a tie. Thus Belleville now have three points and the Petes but one. If anything is needed to point out how evenly matched the teams are, a glance at the scores shows that the Quinte crew has scored a total of 13 points in the two games to the Petes 12. The locals are confident that given only a fair share of the breaks they can draw up on even terms with their opponents by winning in Belleville. The need to win or tie to keep in striking distance of the group title.

• • • • • • •

With all the N.H.L. teams swinging into pre-season training this week, fans will soon have an interesting time keeping track of just how their favorite stars are shaping up. Perhaps, no season in recent hockey history has there been so many amateurs trying to break into the big money ranks. It will further deplete the amateur teams, and the situation is somewhat serious when it is recalled that the team winning the Allan Cup this winter will have to represent Canada in 1936 at the Olympics.

• • • • • • •

The management of the Detroit Tigers has quite properly rewarded Mickey Cochrane, pilot of the team, with a $10,000 bonus for his season's work. He lifted the club from the second division to the league championship in a single year and all this with a group of untried young players.

• • • • • • •

These soccer games in the Public School League are attracting large crowds, and the boys are playing a brand of the game well worth viewing. "Its in the school league that all the local rugby punters have been developed," a soccer enthusiast stated today. "It's at soccer where they develop power in their foot and learn how to handle the ball." He may be right, and soccer is sure giving the youngsters an interesting fall.

Regent ENTERTAINMENT

TO-DAY and FRIDAY
NIGHTS 7 AND 9 O'CLOCK
Matinees at 2.30

Return Engagement by Popular Request

You'll like it even better than "State Fair"

WILL ROGERS in DAVID HARUM

LOUISE DRESSER KENT TAYLOR with EVELYN VENABLE STEPIN FETCHIT

Directed by James Cruze

From the novel by Edward Noyes Westcott

You'll Laugh as You Never Laughed Before.

ADDED ATTRACTIONS
Hal LeRoy Musical Hit
Cartoon News

SATURDAY ONLY
Ken Maynard and Tarzan
—IN
"KING OF THE ARENA."
A CIRCUS STORY AS WELL AS A WESTERN

CLEVER SCHOOL SOCCER SQUADS

Central and King Edward Give Nice Exhibition in League Game.

LATTER WINS 3-1.

Two well balanced teams—King Edward and Central—battled to a three-to-one decision, yesterday afternoon, in favour of the former eleven in a game that was productive of the finest calibre of the code, with halves dominating the issue time and again, also full backs giving their goal-keepers superb support. Innes and Cooperthwaite were brilliant for Central, while Leggitt, Mackness and Murduff for the winners.

Gets the Breaks

There was no advantage in the selection of the goals. Play ran from end to end at a rapid pace with each custodian being called upon to save his charge. After ten minutes' play, King Edward travelled down into the Central territory to find a stubborn defense meeting their onslaughts with clever clearance but Murduff got the advantage when he slipped the opening goal past Bartlett in a scrimmage who had no chance to save. The Central boys transferred the ball into the Southenders' area to cause Leggitt and Howden some anxiety but they responded with long punts up-field. Copperthwaite and Innes dribbled right opon the custodidan to find Ferguson stopping the drive but gained a successful penalty when Leggitt registered the second counter. Central confined the play to their opponents' goal until the interval. Half time—King Edward 2, Central 0.

Nice Exhibition

On resuming, both elevens showed an excellent brand of the scientific code to bring out the ever-increasing ability of the boys. The half-back division were well nigh perfect to baffle the smart combination of the front lines, the full backs blocking and kicking at the logical moment to feed the forwards who introduced many interesting tussles around the goal. After King Edward had the Central goal at their mercy, Copperthwaite kicked clear, Innes accepting the pass to break right through the south-end defence to let Millen beat Ferguson with a low grounder. Campbell broke up a left wing raid to send Mackness down the wing and with a clever back-heeler Murduff met the ball to pick the inside of the upright. For the remainder of the period play run from end to end with both front ranks missing scoring opportunities. Central had the King Edward boys hemmed into their own goal where Leggitt had to kick out to save his citadel from a downfall. Two flag kicks centered around Ferguson's charge just as the whistle announced the end of the game. King Edward 3, Central 1.

Goal scorers—King Edward, Murduff (2), and Leggitt. Central, Millen.

Central—B. Bartlett, goal; E. Copperthwaite and R. Innes, full bacs; B. Sage, G. Lee and L. Ascott, halves; R. Clarke, L. Clarke, N. Millen, G. McKinnon and J. Downer, forwards.

King Edward — D. Ferguson, goal; H. Legritt and B. Howden full backs; W. Harvey, M. Grose and N. Tarkington, haves; N. Nokes, J. Mackness, C. Murduff, W. Anderson and R. Poost, forwards; subs., E. Jobe, S. Henwood and R. Campbell.

Referee—J. Isle.

More than 22,500 owners of canines are now engaged in dog racing in England.

CANADIAN NATIONAL RAILWAYS TIME-TABLE.

(Corrected to September 30.)

8.55 a.m.—For Lindsay, Orillia, Midland, Toronto, Hamilton, Buffalo, London, Windsor, and Detroit.
12.15 Noon— For Port Hope, Oshawa, Toronto, Hamilton, Buffalo, Philadelphia, and New York Connects at Port Hope with the Maple Leaf Ltd. for London, Windsor, Detroit, Port Huron, Flint, and Chicago. Makes connection East-bound for Cobourg, Belleville, Kingston, Brockville, Montreal.
1.00 p.m.—For Lakefield.
5.12 p.m.—For Lindsay, Toronto, and connects at Toronto with International Ltd. for London, Port Huron, and Chicago also with the Continental Ltd. for Winnipeg, Edmonton, and Vancouver; with the North Bay, Timmins, Rouyn, and Cochrane train and with the 11.45 p.m. train for Hamilton, London, Windsor, and Detroit.
7.30 p.m. (Sundays only) — To Toronto and points West.
8.20 p.m.—For Hastings, Campbellford, Stirling, Belleville, Kingston, Brockville, Cornwall, Montreal, and connects with the Maritime express for all cities in the Maritime Provinces, also connects at Montreal for all cities in the New England States.
Daily—
1.55 a.m.—Pool Train from the C.P.R. Depot for Ottawa, and makes connection at Ottawa for Montreal.
All Trains operate Daily (except Sunday) from Canadian National Railway Depot, Charlotte and Bethune Streets, unless otherwise shown.

CANADIAN PACIFIC RAILWAY

(Effective Sunday, September 30)

Going East—
4.55 p.m.—Indian River, Norwood, Havelock. Daily except Sunday.
7.40 p.m.—From Toronto. Daily except Sunday.
11.15 a.m.—Havelock, Tweed, Smith's Falls, Ottawa, Montreal, Quebec, Boston, and New York. Daily except Sunday.
11.10 a.m.—Sunday only to Havelock.
1.55 a.m.—Havelock, Tweed, Kingston, Perth, Ottawa, Smith's Falls, Montreal, St. John, Boston, and New York daily.

Going West—
5.15 a.m.—Toronto, Guelph, Goderich, Hamilton, Galt, Woodstock, St. Thomas, London, Chatham, Detroit, Chicago, and New York daily.
7.20 a.m.—Toronto, Hamilton, Brantford, Buffalo, New York, Galt, Woodstock, London, Chatham, Detroit, and intermediate points. Daily except Sunday.
9.35 a.m.—To Lindsay and Bobcaygeon.
3.50 p.m.—Toronto, Hamilton, Buffalo, Rochester, Boston, Woodstock, London, Windsor, Detroit, Chicago, and intermediate points between Peterborough and Toronto. Makes connections with the Trans-Canada Limited for Winnipeg and Vancouver. Daily except Sunday.
5.45 p.m.—Sunday only for Toronto and points West.

BARRISTERS AND SOLICITORS.

GORDON & ELLIOTT — Barristers, Solicitors, Notaries, Patents and Trade Marks. Money to Loan. Telephone 3300. Hon. G. N. Gordon, K.C., Alexander L. Elliott.—Toronto Office: 410 Saturday Night Building, 73 Richmond Street West, Telephone Number Elgin 8831

HALL & CARLEY — Barristers, Solicitors, Notaries, corner Hunter and Water Streets (over Canadian Bank of Commerce), Peterborough, Ontario. Telephones: Office No. 68, R. R. Hall, K.C., residence No 403, T. J. Carley, LL.B., residence No. 3036

PECK, KERR & McELDERRY— Barristers, Solicitors and Notaries. Office: 415 Water Street, Peterborough. Telephone 1950. E. A. Peck, M.P., F. D. Kerr, K.C., V. J. McElderry, K.C.

BROKEN TRICOLOR FOOTBALL SQUAD HAVE LITTLE CHANCE AGAINST STRONG VARSITY II

Queen's Would Have Made It Tough for Blues Except For Fraternity Ruling.

TIGERS VS. SCULLERS.

Argos a Single Point Behind Wheelers—Hamilton in Interprovincial.

(By Elmer Dulmage, C.P. Staff Writer)

TORONTO, October 18 (C.P.).—Anti-fraternity measures having dealt such a body blow to Queen's intercollegiate hopes, the more succulent bits of the East's football pie on Saturday will be tossed into the midst of a perplexed Toronto, and the public may scramble for the vantage points it prefers.

Queen's at full strength, might have been expected to make it tough for University of Toronto's hard-hitting Blues at Kingston in their struggle for the College Union lead But a decision suspending student members of fraternities knocked five players off Ted Reeves' Tricolor squad and left him with slight hope of beating Varsity.

Tigers vs. Scullers.

Several hundred Hamilton fans are expected to come to town with the Tigers, rading high once more with Frank Turville and Johnny Ferraro leading the way. A victory over Ottawa and a tie with Montreal placed the Tigers in a first-place deadlock with the Wheelers. The Scullers are a single point behind in the standing.

There is scarcely an injury in either squad. Argos are conceded some margin in plunging with Ted Morris, Tommy Burns, Frank Tindall, and Armour Munro to do this heavy fighting, but the rival backfields are evenly balanced any way you look at it. There is tremendous offensive power in each.

Ab Box, Jack Taylor, Morris, Bob Clark and Jim Staunton round out as brilliant a rear-division as any in football The Tigers merely have Turville, Ferraro, Boley Jeffers, Patterson and Glenn Small.. Turville has outshone any other half-back in the Big Four so far with his all-round excellence.

Late last season, when it was much too late to do any good, St. Michael's College surprised the pigskin world at large by beating Sarnia here. It would be a terrific surprise if they accomplished it again on Saturday despite the fact Coach Bill Storen's team has achieved recognition as a powerful unit.

West to East

CARL CRONIN

Western Canada football ace, reported sought by Ottawa Rough Riders to fill gaps left by players who, it is reported, have quit the team. Curt Schearer, former American star, is one defaulting Rough Rider, according to Capital City rumors.

Wrestling Last Night.

(By the Associated Press).

Holyoke, Mass.—Billy Bartush, 222, Chicago, threw Casey Kazanjian, 217, California, 57.17.

Los Angeles.—Joe Savoldi, 230, Iron Mountain, Mich., defeated Nick Lutze, 212, Venice, Calif., two out of three falls.

TWO BROKEN ARMS

DETROIT, Oct. 18. (CP).—For three weeks John McIntyre, 17, stayed off the gridiron with a broken arm. Then he could stand it no longer. He entered a sandlot game—and went back to the sidelines with another broken arm.

Intercollegiate Net Series Opens To-Day

MONTREAL, Oct. 18 (C.P.).—The final major tennis tournament of the eastern Canadian season gets under way to-day with the opening matches here for the Canadian intercollegiate title, held by McGill University. Four teams will attempt to wrest the championship away from the Montreal Collegians—Toronto Varsity, Queen's, Royal Military College and Montreal University

First and second round matches in both singles and doubles will be completed to-day with the tournament being brought to a close on Saturday. The championship is decided on a points system, a point going for victory in each match and two counting for a triumph in the final.

Pitt Or Minnesota Will Walk The Plank

(By Herbert W. Barker)

NEW YORK, Oct. 18 (AP)—Those loud detonations United States fans are going to hear around dusk Saturday will be the exploding of at least four of football's undefeated and untied records at Pittsburgh, Birmingham, New York and Cambridge.

Barring ties, which would cut both ways, either Pitt or Minnesota will walk the plank of defeat in Pitt Stadium. At Birmingham it will be either Alabama or Tennessee whose record is smeared. Columbia and Navy stake perfect records at New York, Harvard and Holy Cross at Cambridge.

Incidentally, it is a significant tip-off on a topsy-turvey season that there are so few major games involving undefeated and untied teams on so early a date in the campaign. Ordinarily there would be a dozen or more, but the string of upsets that started with the opening of the season has decimated the ranks of schools which ordinarily wait until late in November, if at all, before joining the list of the undefeated.

FIGHTS LAST NIGHT

(By the Associated Press).

Cincinnati.—'Roughhouse' Glover, 136, Jacksonville, Fla., outpointed Carl Knowles, 166, Savannah, Ga. (12).

Oakland, Calif.—John Henry Lewis, 178, Phoenix, Ariz., knocked out Pietro Georgia, 170, Buffalo, N.Y. (3).

New Haven, Conn.—Mike (Kid) Frattini, 147, Italy, drew with Andy Callahan, 146, Boston (10)

One in every 10 [illegible] in Chelsea, England, is at least 65 years old.

Reeve Loses Players

TEDDY REEVE

Teddy Reeve, former Balmy Beach rugby star and now Queen's University coach, faces Varsity for the Intercollegiate leadership with an already undersized squad further reduced by disbarment of five players for breach of a student society ruling. How. Hamlin, Bill Glass and Frank Earle, regulars, and Colin Dafoe and Red McNichol, subs., are the grid men lost to Reeve's cause. The players were convicted of membership in an international fraternity and barred from student athletic, political and social functions.

ARREST LEADER OF ASSASSINS

Two Principals of Terroristic Group in Italian Police Hands.

THREE AT LARGE.

PARIS, Oct. 18. (AP)—The Surete Nationale was informed to-day that the Italian police had arrested Ante "Master Mind" Pavelich, head of the terrorist secret society Ustashi and his alleged chief of the assassination squad, Egon Kvaternik, known as "The Delegate."

The people claim that the Pavelich organization was responsible for the assassinations of King Alexander of Yukoslavia and Louis Barthou of France at Marseilles Oct. 9.

Three more members of the killers' organization were said by the Surete to be still at large. They were described as the beautiful "Gun Moll" Marie Voudroch, a man man called Moi Bzik, alias "The Glassmaker," and another still unidentified.

The police said "The Glassmaker" whom they know as a dangerous terrorist, aided "The Delegate" in instructing the gang in Pavelich's assassination plans.

The Surete said Bzik was implicated in the confession made by Mio Kraj, who has been under arrest since a few days after the shooting.

LOOK BEFORE YOU BUY See page 19

The Eighth Commandment

By NORMA HENDRICKS

(Continued from Yesterday)

CHAPTER 7

Lee stopped halfway down the porch steps and stared at Blade. Friends though they were, Lee never permitted the younger man to usurp his authority on a case. Words began rumbling in his throat but the reporter ignored them.

"You can have her, inspector—I don't get her," he confessed, an air of bewilderment about him that contrasted oddly with his usual decisiveness.

"If you've ruined this case, boy," Lee said darkly, "it's your neck. What do you mean by ——"

"Hold it, inspector. Everything's O. K., no kidding."

"So?" remarked the other skeptically. "Suppose you come along with me and tell me about it."

They walked out to the detective's car. As it moved away, he turned to Blade. "Well?"

"I hung around upstairs after you went down but I couldn't get anything out of the doc. When I came down, you were behind closed doors with those witnesses and Brown was very much on guard. I stuck around for a while but I wasn't getting anywhere and I had an edition to make. So I went around back and found Dan. He told me about Reeves' wife and where she lived. I went up."

He fell silent.

"Do I have to dig this story out of you?" demanded Lee.

"I wish I could give it to you, inspector," Blade began again slowly, "——make you get it as I did."

"It's an apartment house, an old one with large, comfortable rooms. Mrs. Reeves is a tall woman, long-limbed, well-formed. None of this skinny childishness about her. She had on a crisp, lavender dress, the kind women wear around the house. It didn't have any sleeves and her arms were smooth and round. She's got dark hair and she wears it brushed straight back. She's the kind of a woman a man would do a hell of a lot for, if she loved him."

"And so they were married," interrupted the inspector. "You telling this to me or writing it for your newspaper?"

"Her face was white and controlled," continued Blade unperturbed, "but she had a look about her as if she knew something the rest of us couldn't know. Her eyes were large but with a curious, blank expression.

"I thought when I saw her that she already knew. And I didn't know what to say. She asked me to come in and we sat down in the living room. I couldn't tell her the truth at once. Finally I asked her if she knew where her husband was.

"He's gone away," she said without hesitation and a little hopelessly.

"Right you are, lady, I thought. I didn't know but what perhaps she was batty. Then I asked her how she knew. And she told me he'd said last night he was going away and wouldn't be back.

"That floored me for a minute. But I went ahead feeling my way. 'He must have given some reason for going,' I suggested.

"Then she showed the first sign of curiosity about me. She wanted to know who I was and why I was asking all these questions. I had to tell her. I couldn't keep on questioning her when she didn't know. It was like insulting her."

The inspector looked at him in surprise. "But you just said you thought she knew. How do you know she didn't? Maybe she did it herself."

"It was just at first I thought she knew. What she knew, you see, was that he'd gone away. She thinks it's suicide. 'So that's what he meant,' she told me. 'When he said he was going away, I didn't understand.'

"I tried to tell her it was murder but she paid no attention. She just kept repeating, 'So that was it.'

"When I asked her why he was going away, her eyes flickered for a moment and she said he thought it was for the best. I came away—matter of fact, I returned to get you. She knows something more than she's telling, of course. But she's uncanny. There's something screwy about the whole business."

As Blade finished, they reached the address and climbed out. Lee didn't question him. He had "got it," at least a littleof it, but he wasn't letting it bother him.

Mrs. Reeves opened the door for them, looking much as Blade had described her. There was an air of completeness and womanliness about her that even the hard-boiled Lee got. A woman for whom a man might do improbable things.

"I am Inspector Lee," he began. "You must know why I am here. We need your assistance." She stood aside for them to enter.

"It was suicide, inspector," she said in a low, vibrant voice. She sounded as if she were explaining to a child something quite obvious. Blade noted ruefully that since his visit she had managed to adopt a manner which she was apparently by no means unused to. Served him right for interfering like any Richard Harding Davis cub.

"Why do you say that, Mrs. Reeves," questioned the inspector.

"But I explained to this gentleman here. My husband told me last night that he was going away and that he wouldn't be back. I didn't understand then, but this, of course, is what he meant."

"Why did he tell you he was going away?"

"He thought it was for the best, inspector."

"Why?" He growled the monosyllable at her, but he couldn't startle her, couldn't break her poise and control.

"That was his affair, gentlemen."

The inspector was exasperated and spoke sharply. "But, my dear woman, you were his wife. Surely you must know what it was. It was your affair, too, wasn't it?"

Her reply startled him. "No," she declared definitely, "it was no affair of mine."

"Perhaps your husband did intend to go away, Mrs. Reeves." The inspector admitted her point conciliatingly. "But when he told you that, he didn't mean suicide. For he didn't commit suicide. The gun with which he was killed is missing. And a suicide can't get rid of the weapon. You must see that," he urged.

She looked surprised but said nothing.

"Can't you see it was murder?" the inspector demanded.

"Of course, I can't explain how the gun could be gone, but I feel sure I am right," she replied pleasantly but stubbornly.

The inspector tried a new approach. "When did he tell you he was going away?" he asked.

"Last evening when he came home for dinner."

"What time did he leave after dinner?"

"About half past seven," she replied. "He said he was going to the English House but that afterwards he was going away and wouldn't be back."

"Who was he going to meet at the English House?" questioned the inspector.

"He didn't tell me."

"And you didn't see him after he left at seven-thirty?"

"No," firmly and definitely.

"What did you do after he left? Where did you go?"

"I was at home all evening," she answered.

Lee shrugged his shoulders. "Very well, Mrs. Reeves, but there is one other thing I must know. What was troubling your husband so much that he was willing to go away and not come back?"

Mrs. Reeves looked straight at the inspector and her gaze never wavered. "That I cannot tell you, inspector. As I explained before, that was no affair of mine."

(To be continued.)

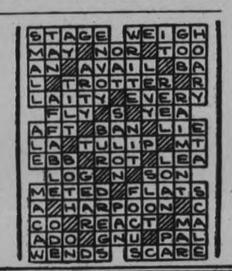

What Is Colitis?

A Disease of the Nerves

Colitis may be described as
A more serious form of nervous indigestion.
The patient is usually thin and anaemic,
And suffers from indigestion,
With constipation and diarrhoea alternating.
Fearing indigestion and pains in bowels,
He becomes fussy and worried about what he eats.
He is nervous and irritable and sleepless,
And takes a gloomy view of life.
The treatment called for
Is Dr. Chase's Nerve Food.
The digestive and excretory organs have failed
For lack of nerve force,
The power which runs the machinery of the body.
This treatment puts iron into the blood.
Through the circulation of the blood
New vigor and energy is carried to every organ of the body.
The natural functions are restored
And soon you are feeling fine.

THE STARS SAY . . .

By GENEVIEVE KEMBLE

For Friday, October 19.

A very likely day is predicted, according to the lunar aspects, but one of doubts, perplexities, confusion and intrigue, calling for the utmost precaution and watchfulness. There are omens of treachery, double dealing and subterfuge arising from subtle sources. Be careful with strangers, secret societies and dealings with rings or mergers. Safeguard employment from these pitfalls and protect funds also.

Those whose birthday it is are on the eve of a lively year but one of confusion, perplexity and probable treachery arising from hidden sources. Be careful in all transactions with strangers, lodges, secret societies and combines. Safeguard the employment and be alert in handling finances. Literary matters flourish.

A child born on this day may be versatile, inclined to literary or cultural pursuits, but may have a leaning to the occult, mysterious, subtle or singular. It may succeed conspicuously in writing mystery literature.

Trent River

Jack Garneau landed a muskie weighing 15 pounds while trolling in McKenzie's Channel over the week-end. Melville Wight caught a fine muskie weighing nearly 13 pounds and a 4-pound pickerel while trolling in Thompson's Channel. Don Ellis caught a ten-pound 'lunge in Thompson's Channel. Henry Rogers, of Belmont Lake, landed an eleven-pound 'lunge while trolling in Thompson's Channel.

Mr. and Mrs. Claud Goodman arrived Saturday to spend over the week-end with Mr. D. Walterhouse at "Riverview," returning to the city accompanied by Mr. Walterhouse, who will spend the winter in Toronto.

Mr. and Mrs. G. Holmes have returned to Toronto after spending the past five months at their cottage.

Mrs. James Wright and son, Will, of Toronto, spent over the week-end at Windermere, returning Sunday to the city, where Mrs. Wright will spend the winter.

Mr. and Mrs. Bert Rose and two children, of Toronto, are spending a week with the former's father, Mr. Herbert Rose, at "Ye Olde Mill."

Miss Kathleen McNichol left Saturday for Toronto after two weeks at "Sum-er-in."

Mr. and Mrs. William Preston attended anniversary services at the Hastings United Church on Sunday morning.

Bensfort

Mr. Fred Dawson of Exeter, Ont., Dr. Walter Dawson and Miss Annie Dawson of Toronto, spent Sunday at the home of Mr. and Mrs. Thos. Dawson.

Mr. and Mrs. K. D. Sisson, and son, Donald, of Peterborough, visited Mr. and Mrs. C. H. Barnard, on Sunday.

Anniversary services were held at Bensfort church on Sunday morning and evening. Rev. Mr. Wallace of Toronto, preached at both services. The music was supplied by the local choir, with Mr. Jack Staples at the piano. On Monday evening Rev. Wallace gave a most enjoyable lecture at the church. The rest of the program consisted of musical numbers.

Mr. and Mrs. Harry Barnard visited Mr. and Mrs. Ross Moncrief, on Sunday.

A meeting was held at the church by the young people to reorganize their club. The following officers were elected for the year:

President: Isobel Dawson.

1st Vice-President: H. C. Howson.

2nd Vice-President: Mrs. Chas. Barnard.

3rd Vice-President: Clifford Emberson.

4th Vice-President: Helen Howson.

Committee: Willan Wood, Mildred Dawson, Mrs. Judson Pue.

Pianist: Jack Staples.
Secretary: Gomer Robinson.
Treasurer: Bill Moncrief.

It was decided to hold the meetings every Wednesday night, instead of Friday night.

More Heat per Dollar

The amount of heat delivered by any coal as against cost is the test of heating economy. Official analyses prove that Genuine Scotch Anthracite delivers maximum heat per ton—long, steady burning, even heating, quick lighting. No clinkers, little ash. Requires less furnace attention. Order NOW.

McCARTHY & JOHNSTON - Telephone No. 98
PETERBOROUGH FUEL AND TRANSFER CO., LTD. - - - Telephone Nos. 270 and 848
THOS. A. REHILL & CO. - Telephone No. 248
SANITARY ICE AND SUPPLY CO. Telephone No. 370
H. B. TAYLOR & SON - Telephone No. 208
J. E. A. FITZGERALD - Telephone No. 111

GENUINE SCOTCH ANTHRACITE

BRICK BRADFORD—In the City Beneath the Sea — By William Ritt and Clarence Gray

MUGGS McGINNIS — A Poor Recommendation — By WALLY BISHOP

HIGH PRESSURE PETE — Orders Are Orders — By GEORGE SWAN

TILLIE THE TOILER — By Russ Westover

THE TUTTS — By Crawford Young

BRINGING UP FATHER — By George McManus

BUY · SELL · PROMPTLY · ECONOMICALLY
Read these CLASSIFIED COLUMNS!

WANT AD. RATES

Cash 1 cent per word or figure per insertion.

Minimum Charge, 25c for Any Advt.

If Charged 1½ cent per word or figure per insertion

Phone 1600 We will call for your ad. and give you the cash rate.

CHARGES:

Card of Thanks	50c
In Memoriam (up to 2 inches)	75c
Over 2 inches, per inch	50c
With black border, extra	25c
Birth Notice	50c
Death Notice	50c
Locals (Back Page), per inch	$1.00
Black Local (Back Page), inch	$1.40

Index to Examiner Classified Want Advts.

Agents Wanted	L
Boarders Wanted	F
Business Opportunities	K
Chiropractor	U
Cottages, Summer Resorts	E
Dressmaking	Z
Employment Wanted	J
Female Help Wanted	B
Found	N
For Rent—General	C
For Sale—General	A
General Notice	T
Help Wanted—Male or Female	X
Live Stock	O
Lost	M
Male Help Wanted	G
Personal	R
Pet Stock	W
Poultry for Sale and Eggs	P
Radio	I
Real Estate	D
Salesmen Wanted	Y
Situations Vacant	V
To Rent—Houses & Apartments	B
Used Cars for Sale	S
Wanted—General	Q

a For Sale—General

MEN'S CLOTHES, SIZE 44. BARGAIN. 191 Brock. 3d-93-1348A

DRY MIXED WOOD, $3 LOAD. 'Phone 2409. 6d-91-1161A

DANDY DOOLEY POTATOES, 60c Bag Delivered. 'Phone 2146W. 3d-13,16,18-1190A

PINDLAY FURNACETTE, BROWN Enamel, new condition. $12 Stewart. 3d-93-1361A

WICKER BABY CARRIAGE, CHEAP. 515 Chamberlain. 'Phone 3696J. 2d-93-1434A

AIRWAY CLEANER, COMPLETE, used one month. Cost $90. Sacrifice $40. 'Phone 2109. 3d-93-1323A

CLARK'S VEGETABLE SOUP, 3 FOR 20c. Whatley Grocery, 'Phone 1691. 3d-93-1335A

MIXED WOOD SPECIAL — MAPLE, Elm, and Whitewood at $3.50 Half Cord, Cut. Thompson's. 2960. 6d-94-7355A

ELECTRIC WASHING MACHINE — Beatty White Cap—in first-class condition. Will sell for $20.00. 'Phone 268. 1d-91-7428A

FOR GREATER PRODUCTION AND Larger Eggs, Feed Master Egg Mash. J. A. Feir, 1101W. 3d-18,20,23-1349A

BOY'S OVERCOAT, TWELVE YEARS. Girls' Winter Coats, Twelve and Sixteen years; Misses' Dresses, 569 Harvey. 3d-91-1262A

19" MIXED WOOD, $6; 90 PER CENT. Hardwood. 'Phone 2097. 6d-93-7386A

NO. 1 WINTER POTATOES, 50c AT House. Winter Cabbage, large head, 25c per Dozen. Carrots and Beets, 60c a Bag. Turnips, 40c. Onions, $1.25. 'Phone 2097. 6d-93-1339A

LARGE FUEL OIL BARREL, MUSIC Cabinet, and Xylophone Set (8-Octave). 2464J. 515 Albert Street. 5d-91-1264A

HAY FOR SALE. 'PHONE 3478. 5d-93-1260A

HAPPY THOUGHT RANGE, WATER Front, Reservoir. 667 George. 3d-91-1265A

MAN'S OVERCOAT, SIZE 38. - 147 Stewart. 3d-91-1266A

PIANO, WITH BENCH, NEW CONDITION; $50 if sold To-night. 'Phone 3475W. 3d-91-1272A

WHEN YOU ARE PLANNING TO BUY a Suit or Overcoat—Remember that we are Selling only the Best. Of course, they are Slightly Used, but they are Clean and Up-to-date, and only $3 to $7. Our Store is full of Bargains in Clothing and Furniture. Ruskin's, Aylmer Street (opposite Fire Hall). 3d-93-1340A

NOTICE

IN MAILING REPLIES to Box Numbers at The Examiner, please put sufficient postage on the envelope to ensure the Box-holder getting them. Stamps are not necessary, of course, if left at the Office.

a For Sale—General

PEARL SOAP, 5 FOR 19c WHATLEY'S 'Phone 1691. 2d-92-1334A

BODY HARDWOOD, 4-FT., MIXED Wood and Slabs, cut as required; Kindling, 2 Bunches for 25c. Edwards' Fuel and Cartage, 71 Ware. 'Phone 178. 6d-92-1202A

DRY MIXED WOOD, $2 LOAD. 'Phone 2505J. 5d-93-1273A

HORNE'S BAKING POWDER — Small 8c, Medium 13c, Pound 23c. Record Store. 2d-91-1276A

MARTIN ORME HIGH - GRADE beautiful case Piano, perfect condition, including Bench. Cheap for cash. 'Phone 2284. 2d-91-1302A

UPRIGHT PIANO, RUGS, DINING Table, Coal Annex, with Water Front. Cheap for cash. 'Phone 1469F. 3d-92-1300A

APPLES. 5 WOLSLEY STREET. 'Phone 3006. 4d-93-1315A

ENGLISH PRAM, AND JACKET Heater. 'Phone 1462. 3d-92-1312A

HEATER, USED ONLY 2 MONTHS, $6. 527 Chamberlain. 3d-92-1305A

PIANOS — SPECIAL WEEK - END Clearance Sale of All Reconditioned Pianos. Out-of-town Prospective Customers write for Special Mail Order Bargain Lists. No obligation. Open Evenings. Heintzman & Co., Royal Bank Building. 'Phone 258. 1d-91-7427A

b For Rent—Houses and Apartments

SMALL BUNGALOW, CENTRAL. Rent $18. Apply 637 Aylmer Street. 3d-93-1345B

FOUR-ROOMED COTTAGE, CONveniences. Write Box 1317, Examiner. 3d-93-1317B

SIX-ROOMED HOUSE, 234 MURRAY Street, all conveniences, $20 month. Apply 534 Waller Street. 3d-93-1350B

BACHELOR APARTMENT; ALSO UNfurnished Housekeeping Rooms; reasonable; central. 2837W. 3d-93-1339B

COMPLETELY FURNISHED 3-ROOM Lower Flat, conveniences, except furnace and bath. Possession arranged. 497 Parnell. 2d-92-1296B

COMFORTABLE BOARD AND ROOM, in nice locality, central; suit Young Business Man. 'Phone 1969J. 3d-93-1330B

FRONT FURNISHED BED-SITTING-Room, central. 'Phone 2609W. 3d-93-1328B

PART DUPLEX, CONVENIENCES; reasonable. Apply 183 Antrim. 6d-92-1181B

TWO FURNISHED FRONT BEDcoms, conveniences, near Bonner-Worht. Write Box 1253, Examiner. 3d-91-1263B

LOWER HALF HOUSE, 417 STEWART Street, party renting it to heat, with hot water furnace, $10 a month for Winter and $15 Summer. Apply after 4 p.m. 3d-91-7398B

SNAP! SMALL HOUSE, $16, HANDY C.G.E., adults; 6-Room House, North, $15. Apartment, $18, central. Apply 293 Dalhousie Street. 'Phone 275. 3d-91-1271B

HEATED HOUSEKEEPING ROOMS. Central. 106 McDonnel. 3d-91-1275B

HOUSE, NO 238 RUBIDGE STREET; hot water heating. Possession can be arranged. Apply 437 George Street. dtf-5244B

HOUSE 190 RUBIDGE STREET, POSsession 7th of October. Apply 437 George Street. dtf-6931B

TWO GOOD HOUSES, CENTRAL; conveniences; reasonable rent. Immediate possession. 'Phone 789F. 6d-93-1243B

CLEAN, BRIGHT HOUSE AND Apartment. Apply Afternoons, between Two and Five, 166 McDonnel Street. 2d-91-1291B

FURNISHED, HEATED HOUSEKEEPing Rooms, central. 'Phone 2684F. 3d-92-1290B

HOUSE, 461 HOMEWOOD, OR WOULD Rent Four or Five Rooms, garage. 3d-92-1292B

THREE-ROOM APARTMENT, NEWly decorated; central. Apply 170 Charlotte. 3d-92-1295B

HEATED, FURNISHED BEDROOM, central. 'Phone 2212W. 3d-92-1288B

FURNISHED 7-ROOMED HOUSE, nice locality, 568 Charlotte Street. Rent moderate. Apply H. J. McCannan Real Estate, Simcoe Street. 3d-92-7401B

MODERN APARTMENT. 285 DALhousie. 3d-92-1303B

BRICK HOUSE, SEVEN ROOMS, bath, furnace. 485 Murray. 3d-92-1306B

THREE UNFURNISHED ROOMS — 2477W. 3d-92-1304B

TWO BRIGHT FURNISHED OR UNfurnished Rooms for Light Housekeeping. Apply 217 Rubidge. 3d-92-1308B

SCOTT'S SCRAPBOOK - By R. J. Scott

b Eor Rent—Houses and Apartments

FURNISHED ROOM, CENTRAL. 'Phone 878. 3d-93-1357B

WARM HOUSE, NEAR C.G.E. 1232J. 6d-95-1356B

c For Rent—General

STORE, NO. 173½ SIMCOE STREET Immediate possession. Apply 437 George Street. dtf-1397C

GARAGE TO RENT— CONVENIENT to Downtown Offices and Stores. Apply 437 George Street. dtf-1092C

d Real Estate

FOR SALE — EAST ½ LOT 20, CONcession 3, Emily, 100 Acres; good location. Immediate possession. Apply 437 George Street, Peterborough. dtf-4222D

FIVE-ROOMED BRICK VENEERED House for Sale or Exchange for Smaller House in or nearer City. Apply 48 Orpington Road, North Monaghan. 3d-91-1285D

FOR SALE — MODERN 5-ROOMED House (Oshawa), hardwood floors throughout, electric fireplace, 3-piece bathroom, garage, with cement drive; very central — $800 cash, balance as Rent. 190 Reid, Peterborough. 2d-92-1329D

g Help Wanted, Male

WANTED — EXPERIENCED FARM Hand, Middle-aged, steady; must know all work around Farm; good home. Will hire for month, if satisfactory by the year. Apply Mrs. Mary Garvey, R.R. No. 3, Indian River. 3d-92-1299G

h Help Wanted, Female

EXPERIENCED STENOGRAPHER. Write Box No. 7418, Examiner. 3d-93-7418H

j Employment Wanted

LADY DESIRES HOUSEKEEPING IN or out of City. 'Phone 49W. 3d-93-1349J

EXPERIENCED FARM HAND, PROtestant, good Teamster, Plowman, and Dry Milker. Write Box 1320, Examiner Office. 7d-97-1320J

WINDOWS CLEANED, STORM WINdows put on; reasonable. 'Phone 2287J. 3d-93-1327J

EXPERIENCED HOUSEKEEPER, CAPable of taking full charge. City only. 'Phone 533F. 3d-91-1274J

LADY, CAPABLE OF TAKING FULL charge, wishes Housekeeping or Practical Nursing. 356 Stewart, or 'Phone 694J. 3d-91-1266J

l Agents Wanted

AGENTS! CANADA'S CELEBRATED "Royal" Series Personal Christmas Greeting Cards. Dollar a Dozen and up. Splendid profit. Experience or capital unnecessary. Five Dollar Sample Book Free to workers. Bradley-Garretson, Brantford, Ontario. 12d-97-1149L

AN UNUSUAL OPPORTUNITY.

FOR ANYONE. A MANAGER WAITing for his Store to open secured our Portfolio of Personal Christmas Cards. In twenty days his sales exceeded $400. Stenographers, accountants, clerks, teachers, sales and professional people are getting surprising results. If you have spare time and want extra Christmas money this is your opportunity. Four kinds of Samples to suit every taste and pocket-book. Information without obligation. Agents wanted outside places also. Master Kraft Greetings Limited, Toronto, Ontario. 5d-16,18,20,23,25-1262L

ABSOLUTELY THE FINEST LINE OF personal Christmas Cards selling at $1.00 dozen. Large selection embossed and hand-colored designs, calendars, bookmarks, choice of greetings, many new features, all folders, some with customer's initial, as shown at our exhibit at Canadian National Exhibition. Send for samples. Liberal commission and bonus. Fast-selling box assortments also. Manufactured by Regal Stationery Co., 73 Adelaide Street West, Toronto. 27d-TTS-Nov. 10-6894L

m Lost

BLACK RIGHT HAND KID GLOVE. 'Phone 2529. 3d-91-1277M

SEVERAL DAYS AGO, BY COLLEGIate Girl, Small Waterman Pen, silver trimmed. 'Phone 508. 2d-91-1346M

SMALL BOSTON TERRIER (FEMALE) Dark Brindle. Answers to "Tip." Reward. 'Phone 3722F. 3d-92-1284M

o Live Stock

FOR SALE — 3 YOUNG HOLSTEIN Cows, due to freshen soon. Joe Allen, Douro. 3d-92-1293O

FOR SALE OR EXCHANGE — ONE Oxford Ram and Springer Holstein Cow. Jos. Tedford, Warsaw. 2d-91-1316O

q Wanted

WOOD TO SAW, BY MACHINE. 'Phone 2409. 6d-94-1163Q

WOOD TO SAW WITH SAWING Machine. C. Willis, 685W. 6d-96-1352Q

BABY CARRIAGE, PREFERABLY A Pram. Good condition. 'Phone 128W. 3d-93-1347Q

WANTED — BY 3 ADULTS, SMALL House or Apartment by November 1st. Write Box 1337, Examiner. 2d-92-1337Q

WANTED — IN KAWARTHA LAKE District, an Island, about 4 or 5 Acres. Spot cash proposition for a suitable location. Phone Junction 8414, Toronto, or write M. J. Hennessey, 826 Hamilton Highway, New Toronto, Ontario. 6d-96-7426Q

WANTED — 5 - ROOM HEATED Apartment, central. Will Exchange Ten Acres with Buildings, outside, for Small House in City. List with us—we have the Clients. A. E. Thompson Real Estate, Kresge Building. 'Phone 536. 1d-91-1355Q

THREE HOUSEKEEPING ROOMS well heated and furnished or partly Furnished, near C.G.E. Write Box 1318, Examiner. 3d-93-1318Q

"Y.M." LOSES SUIT FOR LOBLAW GIFT

Judge Holds Subscription Form Not Binding on Estate.

TORONTO, Oct. 18.—Chief Justice Rose yesterday dismissed without costs the action of the Y.M.C.A. of Toronto against the estate of the late T. P. Loblaw for $8,500, as the unpaid part of a $10,000 contribution to the work of the association.

The chief justice hold that there had been no consideration to make the subscription a binding contract. An understanding later entered into that Loblaw employes should obtain membership at half the customary fee was held not to have been a factor in the subscription.

q Wanted

WOOD TO CUT WITH SAWING Machine. 'Phone 2063J. 12d-91-912Q

WANTED — TO GET IN TOUCH with person travelling to Saskatchewan by Rail. Write Box 1307, Examiner. 3d-91-1307Q

WANTED — BED - SITTING - ROOM and Kitchenette, with private family; central. Write Box 1283, Examiner. 2d-92-1283Q

WARM BED-SITTING-ROOM, WITH Kitchenette; must be central. Write Box 1261, Examiner. 3d-91-1261Q

WANTED—OLD GOLD AND SILVER. Highest price paid. Phillips' Dental Laboratory, 406½ George (opposite Lech's). 6d-94-7390Q

QUEBEC COOK STOVE, BURN COAL or Wood. 'Phone 3231. 3d-91-1258Q

WANTED — ROOM AND BOARD BY Young Man, near Collegiate Institute; private home preferred. Write, stating terms, to Box 7396, Examiner. 3d-91-7396Q

s Used Cars for Sale

BARGAIN — 1931 FORD COACH, wonderful condition. Terms arranged. 'Phone 2656W. 3d-92-1269S

'29 CHEVROLET SEDAN, $190. 'Phone 36 ring 2W. 3d-93-1324S

1932 FORD V8 TOURING, SPLENDID condition. Sacrifice for cash. Write Box 1319, Examiner. 3d-93-1319S

REDUCED PRICES ON ALL USED CARS.
'32 Pontiac Coach, only $500.
'32 V8 Ford Coach, only $475.
'32 Willys Coupe, new tires and paint, only $375.
'31 Ford Coach, only $275.
'30 Ford Roadster, rumble seat, $275.
'29 Pontiac Coach, reduced to $275.
'29 Essex Coupe, rumble seat, only $250.
'29 Hudson Sedan, $300.
U.S.L. and Simms Batteries. Batteries Recharged, 60c.
Agents for Canadian Tire Corp., Limited.
Peterborough Motor Sales
261 George Street.
1d-91-1333S

'34 V8 DELUXE FORD COACH, Demonstrator, small mileage, new car guarantee. Hood & Cumming Motors, Limited. 1d-91-7425S

1928 ESSEX COACH, CHEAP FOR cash. Apply 27 Aylmer Street. 3d-93-1359S

HOOD & CUMMING MOTORS, LTD.
A Safe Place to Buy
Dependable Used Cars.
'34 V8 Ford Deluxe Sedan.
'34 V8 Ford Deluxe Coach.
'32 Ford V8 Coupe.
'31 Ford 4-Cylinder Cabriolet.
'30 Ford Deluxe Coach.
'29 Essex Coupe (Rumble Seat).
'29 Whippet Sedan.
'27 Chrysler Sedan.
'27 Buick Sedan.
'26 Overland Sedan.
'28 Rugby Panel Delivery.
'29 Ford Panel Delivery.
'22 Chevrolet Baby Grand Touring.
Your present car taken as part payment. Easy terms. Open Evening. 'Phone 2460. 1d-91-7424S

t General Notice

SPECIAL ORDER SUITS AND OVERcoats, from $20 up, in all the latest shades. Chas. Schooley & Co., Kresge Building. 2d-92-1341T

ALL KINDS OF ROOFING PUT ON or Patched. Verandah Decks Repaired and Coated. Lowest rates. 'Phone 2766. 3d-93-1326T

QUANTITY USED DRESSED LUMber; Cope Siding, etc. MacDonald, Rifle Range. 3d-93-1322T

BLACKSMITHING — SHOEING 20c, No. 6-25, new Shoes, 40c; No. 5 and 6, 50c. Terms Cash. Also Four-Section Hamilton and Eleven Low Massey Harrows. Sell or Trade Four-Wheel Trailer (new) for Horses or Car. Sell or Trade for Car or what have you? Harold Foster, opposite Feed Mill, Lakefield. 2d-92-1333T

APPOINTMENTS MUST BE MADE before October 31 for Special Offer at Parks' Studio. 'Phone 1194. 3d-93-1332T

MARCELLING, FINGER WAVING, Shampooing. Helen Doherty, 705 Water Street. 'Phone 2046M. 3d-92-1286T

H. VINER HAS RE-OPENED BARber Shop, 265 Carlisle Avenue. Adults 15c, Children 10c. 3d-92-1280T

HALLIDAY'S STORM WINDOWS — Combination Doors. Cheapest, best. Please 'Phone 1086. 3d-92-1294T

PAINTING, PAPERHANGING, AND Graining. 'Phone 2581. 4d-93-1298T

Pet Stock

FOR SALE — WELL-BRED PURE Black Belgian Shepherd Pups, 3 months old. 27 Brown Street. 3d-91-1278W

z Dressmaking

DRESS AND MANTLE MAKING — Furs Remodelled and Relined. Alterations. 'Phone 899W. 563 Harvey Building. 3d-91-1279Z

DRESSMAKING — COATS, SUITS. Remodelling. Fur Coats Relined. Repaired. Fit and Style guaranteed. By Day or at Home. 'Phone 1542W for appointments. 3d-93-1358Z

Inspired By "Morro Castle" Disaster

On a model of the "George Washington," three iron fingers are reaching up to clutch a lifeboat and set it gently upon the water.

The inventor, F. Forrest Pease of the Massachusetts Institute of Technology, believes that the device will do much to prevent a recurrence of the Morro Castle horror in which only eight of the 12 lifeboats were able to get away.

MARRIED IN HASTE; GIN PARTY TRAGEDY

Married Law Should be Amended," Says Angry Chicago Judge.

"FOUR REPENT QUICKLY."

CHICAGO, Oct. 18.—They married in haste—quite unexpectedly—after too many cocktails.

And they repented, as the old maxim says, but not at leisure. They repented, as they married, in haste. Next morning, in fact.

The two young husbands told Judge Rudolph Desort about it yesterday as they asked him to annual those marriages of haste. He annulled one, reserved judgment in the other, and delivered this stern rebuke to the law and to those who marry so frivolously:

"Hasty marriages having no hope of success—and marriages following gin parties—should be prevented by law.

"The Illinois law should be amended to prevent such marriages as these. Notice of intention to marry should be a requirement here, as in other states.

"Only then can we hope to halt this endless running to court to dissolve a marriage that never had a chance of lasting success."

Spirit of Frivolity

There was Daniel R. Thompson, youthful spirit of a frivolous age. Rather proudly he gave his age as 21. He wasn't so proud of the rest:

He and Ethel, likewise 21, had gone to Waukegan at 2 a.m., if he remembered rightly after so many drinks. Nevertheless, they could scarcely believe it when they discovered, next day, that they were married. Said the judge:

"Annulled."

John Norkus wasn't so old. Nineteen, he said with a blush. He didn't like being so young, but the rest didn't seem to matter. He told it rather boldly—that he held his bride up for the ceremony, at Valparaiso, Ind., because she was so tipsy.

"So Casual"

No, he hadn't exactly planned to marry Helen. Helen Pintvers, she was, and one wondered that he remembered, so casual had it all been.

He and Helen had just gone out to help Stanley Klaus celebrate his forthcoming marriage. Some one suggested that it would be entertaining, after it seemed that there weren't any more drinking places to visit, if they all got married.

They drove to Valparaiso, he said, and, with him holding Helen—so—they were wed.

Magistrate's Court

Charged with assault, occasioning actual bodily harm, James Hubbell, 79-year-old resident of Old Havelock, to-day reserved his plea. Through his counsel, W. J. Arthur Fair, the accused received an adjournment until Monday next.

The charge against Hubbell arises out of an alleged assault he made on Roy Longmuir. Wielding the shin bone of a dead animal, the aged man is stated to have struck the complainant over the head, inflicting a wound that required several stitches.

Two local girls, pleading guilty to charges of vagrancy, were bound over to be of good behaviour, and were ordered to report to the police matron once a month during the term of their probation.

Elmer Liddell, who had previously pleaded guilty to a charge of driving an automobile while intoxicated, appeared on remand and was represented by E. F. Sheehy.

While the accused is charged as a third offender, counsel argued that he could only be charged as a first offender by reason of the fact that since his previous convictions, dating back over six years, the section of the statutes under which he had been charged at that time had been repealed.

Magistrate Langley remanded the accused until October 25, in order to give consideration to the technical point of law raised by counsel for the defence.

DECLINE TO BAN GUIDES SMOKING

English Branch of Girl Organization Discusses Question.

SHEFFIELD, Eng., Oct. 18.—(CP)—Whether Girl Guides should or should not smoke was debated at some length in the annual meeting of the Girls' Life Brigade, when delegates were present from all parts of the country.

It was stated that Brigade laws were too wordy, and a revised form of laws was under consideration. It was suggested that in addition to promising to abstain from intoxicating drink the rules should include a promise not to smoke.

One delegate said that they might as well add abstinence from gambling and many other evil influences.

Finally it was agreed not to press the question, and it was allowed to drop for the time being. It was definitely decided, however, not to include a gambling ban in the Brigade law. Mrs. Thrussell, district commissioner of Birmingham, said they all realized the danger, but she thought that some girls' consciences would not let them sign such a pledge. Rather than lose them it would be better to have them and use the influence of the organization on them for their good.

Small Family Slain Suicide And Murder

DOYLESTOWN, Pa., October 18 (A.P.). — A family of three—husband, wife and baby—was wiped out by shotgun slugs in a farmhouse near Doylestown in what police said was a double murder and suicide.

Entering his lonely farm house at Eureka last night, William Erhardt found his son Leonard, 23, his son's wife, Ida, 17, and the couple's child, Leonard Jr., three months, dead from three charges fired from a single-barrelled shotgun.

American Wants To Sit In Lincoln's Chair To Watch Royal Wedding In Westminster

(By Thomas T. Champion, Canadian Press Staff Writer.)

LONDON, Oct. 18 (CP Cable).—The wedding of the Duke of Kent (Prince George) and Princess Marina of Greece in Westminster Abbey on November 29, apart from bringing considerable trade to a wide variety of London merchants, is expected to furnish substantial revenue for two national institutions—the Abbey itself and the adjacent Westminster Hospital.

Stands for spectators are being erected on the greensward fronting of the Abbey and also before the hospital. Revenue from sale of seats will be devoted to the fund for preservation of the historic Abbey and to the hospital, which hopes shortly to be able to move to quieter surroundings. At least 100 seats have already been sold at $50 apiece.

Facing the Abbey is a statute of Abraham Lincoln, depicted standing at the side of the chair, and a story was going round to-day that a fellow-countryman of the great emancipator had offered a "fabulous sum" for privilege of occupying the chair while the wedding procession passed. The story is not confirmed.

REPORT SYSTEM NOT PRACTICAL

Causes Delays in Hearing of Criminal Appeals, Says Chief Justice.

CRITICIZES DEPARTMENT

TORONTO, Oct. 18 (C.P.). — As far as court reporters are concerned, the Attorney-General's Department has a system "which is impracticable," and is delaying hearing of criminal appeals, Chief Justice Sir William Mulock to-day asserted in the Ontario Court of Appeal at Osgoode Hall.

His Lordship was commenting in this manner because evidence in the case of Julius Leblanc of Ottawa, who was convicted during the summer on a charge of obtaining money by fake pretenses and who is appealing against the conviction, had not yet been transcribed. In the meantime Leblanc is out on bail.

Joseph Sedgwick K.C., of the Attorney-General's Department, contended the Department was not responsible for delay in transcribing the evidence.

"Your department is responsible for the administration of justice; we cannot stand for criminal appeals being delayed," said the Chief Justice.

Prisoner Plunges From Second Storey

HAMILTON, Oct. 18 (CP)—Plunging headfirst from a second storey window, John Paul, a patient in the General Hospital was injured seriously last night when he eluded a police guard.

Paul, ill and in a delirium, was under observation at the hospital and was being guarded by Constable Archibald Hughes. In the same room was a Chinese, also in an abnormal state.

The Chinese made a break for liberty and Hughes rushed over to check him. As soon as he left Paul, that patient leaped from bed, and jumped through the copper screen covering the window. He fell heavily to a concrete areaway, 35 feet below. When picked up it was found he had suffered a broken leg and broken arm.

BUSINESS AND SOCIAL STATIONERY

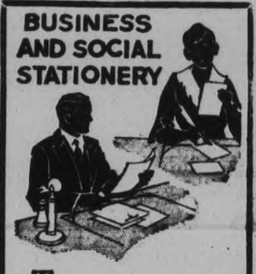

THE most casual announcement, and the most formal wedding invitation earn equal care and attention here. You will be more than pleased with any printing we do for you. Inspect our modern plant at your leisure.

PETERBOROUGH EXAMINER

TOOL MAKERS AND DIE MAKERS

Experienced Sheet Metal Die Makers, also Tool Makers to work at East Windsor. Only first class men need apply. Our representative will be at Danforth Avenue, Toronto Branch, Saturday morning, to interview applicants.

FORD MOTOR CO. OF CANADA LIMITED

2d,92

Connell to Play Goal for Maroons

OTTAWA, Oct. 18. (CP).—Alex Connell, former Ottawa goalie in the National Hockey League, will join the Maroons on Saturday when they pass through Ottawa en route to Winnipeg for pre-season training, it was announced by T. P. Gorman, vice-president and manager of the Montreal Maroons, yesterday. Connell, it was stated, would be the regular goalkeeper for the Maroons. Although no contract was signed it was said, that the Montreal manager and Connell have agreed on terms, which are for one season only.

NOTICE TO CREDITORS.

IN THE MATTER OF THE ESTATE OF ANNIE GRADY, LATE OF THE CITY OF PETERBOROUGH, IN THE COUNTY OF PETERBOROUGH, WIDOW, DECEASED.

All persons having CLAIMS against the Estate of the said ANNIE GRADY, who died on or about the 31st Day of August, 1934, at the City of Peterborough, in the County of Peterborough, are hereby notified to send to the undersigned, the Solicitor for the Executor of the Last Will and Testament of the said Deceased, on or before the 22nd Day of October, 1934, full particulars of their Claims. Immediately after the last mentioned date the Assets of the Estate of the Deceased will be distributed among the parties entitled thereto having regard only to the Claims of which the Executor shall then have notice.

DATED at Peterborough this 25th Day of September, A.D. 1934.

JOHN R. CORKERY,
414 Water Street,
Peterborough, Ontario,
Solicitor for the Executor.
4d-27,4 11,18-7138

CHERNEY'S Furniture Trade-in Store

HAVE FOR QUICK SALE

Large assortment of New and Used Chesterfield Suites; 1 practically new 3-piece Kroehler Chesterfield Suite, 1 6-piece modern, solid walnut Bedroom Suite—cannot be told from new; one 8 and two 9-piece solid walnut Dining-Room Suites; 3 oak Dining-Room Suites, two 6-piece Breakfast Room Sets; odd China Cabinets, Buffets, Dining Chairs, Extension Tables, Dressers, Chiffoniers, Office Desks, Sectional Book Case, Tea Wagon, Underwood Typewriter, Electric Radios, Victrolas, Piano, Kitchen Cabinets.

Largest Stock and Lowest Price. NEW & USED COOK STOVES, HEATERS, FARM STOVES, etc. Trade in your old stove on one of our NEW McCLARY QUEBEC COOK STOVES.

CHERNEY'S Furniture Trade-in Store

Phone 226 213 Charlotte St.

DAVIS-THOMPSON COMPANY

Insurance and General Agency

433 GEORGE STREET - PHONE 40

THE TORONTO SAVINGS & LOAN CO.

ESTABLISHED 1885

3% ON DEPOSITS

Interest paid or added half yearly, 30 June and 31 December, in each year. Every facility is afforded to Depositors both in depositing and withdrawing their money.

For sums of $100 and upwards this company's debentures afford a safe and profitable investment. Further information in regard to which will be gladly furnished upon request.

SAFETY DEPOSIT BOXES FOR RENT

W. G. MORROW,
Managing Director.

Office Hours:
9 a.m. to 4 p.m. Open Saturday's until 5 p.m.

VILLAGE FOLK CLAIM CUNARD AS THEIR OWN

Rawdon Legend Pieces Together Story of St. Samuel Cunard.

CRADLE TO GRAVE

RAWDON, N. S., Oct. 17.—(CP).—Quiet, unassuming villagers here have no quarrel with world historians. They do not wish to argue or build up conclusive proof of their statements. But if you ask them where Sir Samuel Cunard, founder of the great steamship company, was born and where he was buried they will point to two spots in this peaceful village in a valley.

One is a rambling old homestead built 150 years ago. The other is an unmarked grave in the cemetery of St. Paul's Church. Others may piece together the story of Cunard's life after he left the village, but these simple folk know by the legend of the hamlet that the famous Nova Scotian was rocked in his crib here in the old Cunard home, and his body lies buried in the soil of Rawdon.

The simple dwellers in this scattered community not far from Windsor are not publicity-hunters. In their isolated village in the woods they are satisfied to live as their ancestors did back in the 18th century—tilling the soil and uncovering the veins of gold which lie buried in the hillsides.

To enter into their midst and chat with them is like setting back the clock or taking a trip into another world. The work horses and the men behind them move slowly. Seldom do the triple-toned horns of luxuriously equipped tourist cars break the silence. Work proceeds almost as it did two centuries ago and everybody seems contented.

The ancient church stands on the hillside on the far side of the valley. Just outside the porch is the inscription: "St. Paul's Church, Rawdon, first erected 1794, present church 1845, renovated twice and 1913."

The old churchyard is dotted with tombstones. Chiselled in granite and marble are the names of many old families: Withrows, Meehans, Bonds, Weirs, Moxons, Barrons, Wellwoods, but no Cunards.

Then three miles away, along the tree fringed road suddenly the foliage parts and an old farmhouse comes into view. It is square and solid with walls widely set apart. A massive chimney breaks through the centre of the roof. Inside are four huge fireplaces and an old-fashioned bake-oven with walls a foot thick.

"Yes, this is the old Cunard place all right," the owner, J. A. Meehan answered. He recounted how his grandfather had come from Ireland to work for the Cunard family over a hundred years ago. After the Cunards left his grandfather took over the farm. The present owner is himself a grandfather now.

A tiny stairway wound almost around itself to get to the second floor, and in a little cubby-hole cut in the wall Mrs. Meehan pointed out a box of books. It was hinged with leather and covered with a thick mantle of dust. Behind a baby's sled, piled high with attic accumulations she pulled out a volume inscribed: "Abraham Cunard, his book." It was dated 1811.

The registry of burials back at St. Paul's Church showed that Abraham Cunard was interred on Jan. 12, 1824, aged 60 years.

That is their link with fame. Historians may dispute it. Encyclopedias ignore it. Archivists say Samuel Cunard was born in Halifax in 1787 and died in London in 1865. But the people of Rawdon know what their fathers have told them.

QUAKER MUFFETS
The Sunshine Breakfast Cereal

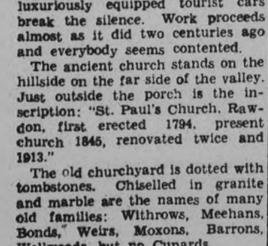

Rich Spun Golden threads of Whole Wheat woven into Delicious Biscuits toasted and Ready to Eat
Irradiated With Sunshine Vitamin "D"

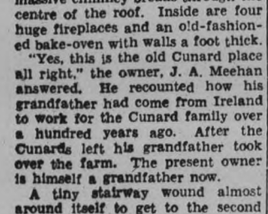

QUICK PRINTING SERVICE Modern Plant

C.D.S. GROCETERIA
"Where It Pays to Shop"

FALL BAKING SALE!

EATON'S COFFEES
Empire 1-lb. Tin 38c
Mejava lb. 33c
5 Point lb. 29c

Gilchrist Fruit Cake lb. 15c

Grapenut Flakes 2 pkgs. 23c

Look! Here's Value looking at you! EATON SUPER VALUE Super Value Selling

ORANGE Marmalade
What a lot of friends we are going to make with this wonderful offering—four pounds of delicious marmalade—twice as much as contained in a regular 32-oz. jar—for only 39c. Think of it! Be sure to get your saving.
4 lb. Tin 39c

REDPATH GRANULATED SUGAR - - 10 lbs. 53c
✦ Check Your Supply ICING SUGAR - 3 lbs. 19c
✦ Clean, Dark SULTANA RAISINS - - 2 lbs. 25c
✦ STER-VAC CLEANED CURRANTS - 2 lbs. 27c
✦ SHELLED BROKEN WALNUTS - ½ lb. 19c
✦ For Light Pastry and Cakes 1-lb. Tin CRISCO - - - - 20c
✦ Taste the Quality in This Fine MINCE MEAT - 2 lbs. 25c

✦ AYLMER ASSORTED Tin SOUPS - - - 7c
Except Chicken and Chicken with Rice
✦ WESTON'S "B" SIZE 2 PKGS. Soda Crackers - 19c
✦ For a More Nourishing Breakfast OGILVIE'S Large Pkg. ROLLED OATS - 21c
✦ DREADNOUGHT STERILIZED Toilet Tissue 4 rolls 25c
✦ KIRK'S COCOA HARD WATER SOAP - 5 cakes 23c
✦ RANGOON FAMILY RICE - - 5 lbs. 24c

Manufacturer's Offer! FREE SOARING GLIDER with Each Tin of TODDY - 29c
Get Yours ½-lb. Tin

MEAT SPECIALS
FOR FRIDAY AND SATURDAY
Government Inspected Beef
STEAKS or ROASTS
Round - - - lb. 14c
Sirloin, Porterhouse lb. 15c
Blade Roast - - lb. 10c
Short Rib Roast - lb. 12c
Chuck or Shoulder Roast - lb. 8c

Veal Boneless and Rolled Fillets lb. 13c
Rump Roast Beef, lb. 14c
Lamb LOINS ..... lb. 15c LEGS ..... lb. 17c
SMOKED Weiners 2 lbs. 25c
HAMBURG Steak 2 lbs. 15c
FRESH MADE Sausage 2 lbs. 25c

THE CANADIAN DEPARTMENT STORES LIMITED

CECIL CROWE IS GIVEN POSITION

Appointed Tax Collector For Township of Harvey at Salary of $90.

COUNCIL MEETING.

Harvey Council Meets at Hall's Bridge

The municipal council of the Township of Harvey met in the True Blue Hall at Hall's Bridge, on Saturday, October 13th, 1934.

Members present were Messrs. Given, Shearer, Hall, Irwin and Flynn, the Reeve presiding.

Moved by Mr. Hall, seconded by Mr. Shearer that the council accept pay sheets for the colonization road grant.—Carried.

Moved by Mr. Irwin, seconded by Mr. Hall, that the correspondence be read.—Carried.

The council then discussed the bylaw proposition re Hydro-Electric Power Commission, and it was decided to have a representative come to the next meeting of the council to be held on November 3rd at Nogie's Creek.

Moved by Mr. Hall, seconded by Mr. Irwin, authorizing the clerk to write and have representative come to the next meeting of the council.—Carried.

Mr. Partons addressed council regarding a road into his place. No action was taken at the present time.

The government asked for a resolution to be passed for a certain amount to be estimated for the purpose of the Northern Development for the next two years.

Moved by Mr. Hall, seconded by Mr. Shearer, that an estimate for the total expenditure for each year be the sum of $3000.—Carried.

Moved by Mr. Irwin, seconded by Mr. Flynn, that the collector's time be extended until next meeting of the council.—Carried.

An application was received from Cecil Crowe for collector of taxes for the year 1934 at a salary of $90, and collector to pay his own postage.

Moved by Mr. Irwin, seconded by Mr. Shearer, that Mr. Crowe be appointed collector of taxes for 1934 at a salary of $90, and pay his own postage, and for Mr. Crowe to supply suitable bondsmen.—Carried.

Moved by Mr. Flynn, seconded by Mr. Irwin that M. Pluard be paid a fee of $4 for cutting brush.—Carried.

Moved by Mr. Shearer, seconded by Mr. Hall, that council adjourn to meet again on Saturday, Nov. 3, at Nogie's Creek.—Carried.

Wave Lengths

Station		Metres	Kilocycles
CKNC,	Toronto	291	1420
CFCF,	Montreal	500	600
CFCO,	Chatham	500	600
CRCO,	Ottawa	...	880
CFRB,	Toronto	435	690
CFRC,	Kingston	...	915
CKAC,	Montreal	411	730
CKCR,	Waterloo	198.6	1510
CRCT,	Toronto	312.5	640
CHML,	Hamilton	297	1010
CKCL,	Toronto	517	580
CKCO,	Ottawa	...	1010
CKPC,	Brantford	322	930
CKOC,	Hamilton	268	1120
CKLW	Windsor	357	1030
CKTB,	St. Catharines	249.9	1200
KDKA	Pittsburg	306	980
KMOX	St. Louis	275	1090
KYW,	Chicago	394	1020
WABC,	New York	349	860
WBBM,	Chicago	389	770
WBEN,	Buffalo	333	900
WEAF,	New York	354	660
WENR	Chicago	345	870
WGR,	Buffalo	545	550
WGY,	Schenectady	379	790
WHAM	Rochester	261	1150
WKBW	Buffalo	302	1480
WJZ,	New York	394	760
WJR,	Detroit	400	750
WLW,	Cincinnati	428	700
WMAQ	Chicago	447	670
WTIC,	Hartford	282	1060
WTAM,	Cleveland	390	1070

FRIDAY'S RADIO PROGRAMS

12.00 NOON
4—WABC—Voice of Experience.
4—CRCT—Fields and Hall.

2.00 P.M
12—CRCT—Magic of Speech.
4—CFRB—The Eton Boys.

2.30 P.M
15—CFRB—Memories Garden.
1—WEAF—The Sizzlers.
15—CRCT—Smackout
15—WJZ—Home, Sweet Home.

3.00 P.M.
9—CRCT—U. S. Marine Band.
6—WEAF—Ma Perkins.
9—CFRB—Philadelphia Orch.

4.00 P.M
10—WJZ—Betty and Bob.
10—WEAF—Master Music Hour.

4.30 P.M
4—WJZ—Garfield Swift, baritone.

5.00 P.M
12—WEAF—Nellie Renee Interviews.
1—WJZ—Al Pearce's Gang

5.15 P.M.
15—CFRB—Skippy.
4—CRCT—Jackie Heller.
1—WEAF—Tom Mix's Sharpshooters.

5.30 P.M
4—WJZ—Singing Lady.
12—WEAF—William Lundell.

5.45 P.M
15—WEAF—Stamp Club
14—WABC—Robinson Crusoe.
14—WJZ—Orphan Annie.

6.00 P.M
1—WJZ—Jack Berger's Orch.
4—WABC—H. V. Kaltenborn.
1—CFRB—Dinner Music.

6.15 P.M
12—CFRB—Mining Broadcaster.
3—CRCT—News.
8—WABC—Bobby Benson and Sunny Jim.

6.30 P.M.
5—WABC—Eddie Dooley, football.
12—CRCT—Investor's Bulletin.
3—WEAF—News and Marion McAfee.
3—CFRB—Jim Hunter.

6.45 P.M
12—WABC—Margaret Brainard.
7—WEAF—Billy Batchelor.
3—CRCT—Lowell Thomas.
4—CFRB—Crazy Water Crystals.

7.00 P.M
6—CRCT—Amos 'n' Andy.
15—WEAF—Broadcast from Tokyo.
10—WABC—Myrt and Marge.
11—CFRB—Eventide Melodies.

7.15 P.M
12—CRCT—J. Collingwood Reade.
6—WEAF—Gene and Glenn.
15—WABC—Just Plain Bill.
4—WJZ—Plantation Echoes.

7.30 P.M
10—WJZ—Red Davis and Company.
4—WEAF—Irene Bordoni.
2—CFRB—Romanelli's Concert Orch.
11—CRCT—Billy and Pierre.
4—WABC—Paul Keast.

7.45 P.M
—CRCT—The Bohemians.
14—WEAF—Frank Buck.
15—CFRB—The Gossiper.
4—WABC—Boake Carter.

8.00 P.M
11—CFRB—Easy Aces.
4—WJZ—Irene Rich.
10—CRCT—Jessica Dragonette.
11—CRCM—Rhythmic Serenade.

8.15 P.M.
3—WABC—Edwin C. Hill.
1-4-WJZ—Al Goodman's Orch.
10—CFRB—The Black Horse Tavern
11—CRCM—Border Ballads.
12—WABC—Court of Human Relations.

9.00 P.M
4—CRCT—The Hallucinations of Gentleman Jim.
1—CFRB—Horace Lapp's Orch.
1-4-WEAF—Waltz Time
1—WJZ—Phil Harris' Orch.

9.30 P.M
6—WEAF—Pic and Pat.
10—CFRB—Hollywood Hotel
6—WJZ—Phil Baker.
10—CRCT—Up to the Minute.

10.00 P.M
10—WJZ—Dixie Dandies.
7—WEAF—First Nighter.
11—CRCT—Melodic Strings.

10.30 P.M
4—CFRB—Kate Smith and Swanee Music.
4—WEAF—Gothic Choristers.
12—WJZ—The Jewish Hour.
1—CRCT—Billy Bissett's Orch.

10.45 P.M.
3—CRCT—Canadian Press.
4—CKCL—Kate Smith.

11.00 P.M
4—WABC—Fats Waller.
1—WJZ—Charles Davis' Orch.
12—WEAF—George R. Holmes.

11.15 P.M
1—CRCT—Charlie Davis and Orch.
1—CFRB—Ozzie Nelson's Orch.

11.30 P.M
1—CRCT—Jolly Coburn's Orch.

12.00 MIDNIGHT
-1-WJZ—Ralph Kirbery and Felix' Orch.
1—WEAF—Eddie Duchin's Orch.

Plans For Season Made at Chapter Meet

A large attendance featured the first regular meeting for this season of the Peter Robinson Chapter I.O.D.E., held at the home of Mrs. E. M. Turner, with the regent, Mrs. C. S. Browne, presiding.

It was decided to have a rummage sale in October; a Hallowe'en party for members and friends at the home of the regent; a community bridge party early in November, with tea at the home of Mrs. E. M. Turner, when the draw will take place for the quilt made by Chapter members; a Christmas tea early in December, when the draw for the Hope Chest will take place.

Two new members were elected and two more names were added to the waiting list.

At the close of the business session, refreshments were served from a prettily-decorated table, with Miss Meta Meredith's group in charge.

The baby son of the Lord [illegible] of Dublin, Irish Free [illegible], Alfred Byrne, was christened Sylvester Louis at the Pro-Cathedral recently.

C.D.S.
Super-Bargain Day!
READ EVERY ITEM! THE SAVINGS ARE SURPRISING!

EXTRA VALUE IN WOMEN'S WOOL JERSEY FROCKS
Regular Value, Each 1.98. Friday Only 1.49
You can save plenty by getting one of these Frocks Friday. They are marked very low. Smart tailored styles, skirts pleated, fancy patterned tops, long sleeves. Colors: wine, blue, green, black, brown and navy. Be on time for first choice. Each
—2nd Floor, C.D.S

Printed Rayon
REG. 79c YARD
A real saving in smart Printed Rayons in a variety of smart shades and patterns. Friday Bargain, yard..... 59c
—Main Floor C.D.S

Unbleached Canton Flannel
REG., YARD 12c
This popular quality specially priced for Friday. Softly napped. Width 27 inches. A fine economy. Friday Bargain, yard..... 9c
—Main Floor C.D.S

Crepe-de-Chine Lingerie
REG. 98c TO 2.95
A group of counter soiled Crepe - de - Chine, Lingerie, consisting of Panties, Slips, Gowns and Pyjamas. Lace trimmed. Sizes small, medium and large in the lot. Friday Bargain, each or set ..... 49c to 2.39
—2nd Floor, C.D.S

Kiddies' Wear
REG. 19c TO 2.95
A clearing of counter soiled kiddies' clothes, consisting of Coats, Bonnets, Jackets, Suits, Bootees, Scarves and Shawls. In an assortment of pastel shades. Infants to 3 years. Friday Bargain ..... 10c to 2.39
—2nd Floor C.D.S

HERE'S A MAPLE LEAF SPECAL
To Save a Man's Fall Underwear Worries!
English Combinations
Suit 2.25

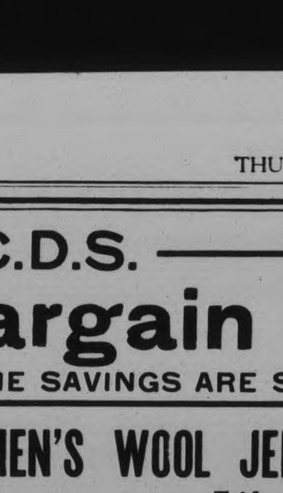

Right at a time when men are needing warmer underwear, this Maple Leaf Special brings a timely money - in - pocket saving opportunity! TWIXWOOL COMBINATIONS — that famous English underwear whose snug fit and long life has built an enviable reputation for lasting satisfaction. Long sleeve and ankle length style—of a fine cotton and wool mixture — medium weight, suitable for Fall and Winter. Sizes 34 to 44.
We purchased them in England months ago—they are offered at a unique low price—take advantage of the saving to get a season's supply!
—Main Floor C.D.S.

Sheet Music
REG. 25c TO 50c
A group of many recent song hits—Once in a Blue Moon, Not for all the Rice in China, You're in My Power, Spin a Little Web of Dreams, As Far as I'm Concerned, Dinner at Eight, Was That the Human Thing to Do?, etc. Friday Bargain..... 2 for 25c
—Main Floor, C.D.S.

Upholstered Footstool
REG. 1.98
Sturdily built hardwood frame with chesterfield legs. Upholstered in repps, ratinas, mohair and moquettes. Size 12 x 16. Friday Bargain, each..... 1.49
—2nd Floor, C.D.S.

Revolving Book Stands
REG. 4.50
Walnut finished birch, four receptacles for books, 25" high, top 13⅛ x 13½", Duncan fyfe legs. Friday Bargain, each..... 3.35
—2nd Floor, C.D.S.

Floral Chintz
REG., YARD 35c
48-inch Floral Chintz in all-over design. Suitable for coverings, drapes, etc. Buy several yards at this price. Friday Bargain, yard.. 27c
—2nd Floor, C.D.S.

French Kid Gloves
REG., PAIR 1.59
All made from fine quality French kid in the popular pull-on style, 4-button length, black only. Sizes 6, 6¼ and 6½. Friday Bargain, pair.. 1.19
—Main Floor C.D.S

Leather Handbags
REG. EACH 1.95
Women's Leather Handbags, envelope and pouch style, back strap, fitted with change purse and mirror. Brown, black, green and wine. Friday Bargain, each..... 1.39
—Main Floor C.D.S

Clearance Women's Shoes
REG., PAIR 1.69
Clearing a group of smart Shoes. In the assortment are Ties, Straps and Pumps in spike or Cuban heels. Black, blue or grey. Sizes 2½ to 8 in the lot. Friday Bargain, a pair..... 1.39
—Main Floor C.D.S

Quebec Heater
REG. $8
Small size Quebec Heater, stands 27" high, 6½" firepot, nickled ash catcher and front rails. Friday Bargain..... 6.39
—Basement, C.D.S.

Linoleum Rugs
Discontinued patterns and seconds.
Size 6' x 9'. Regular 6.75..... 4.95
Size 7½' x 9'. Regular 6.25..... 4.59
Size 9' x 10½'. Regular 11.80..... 8.79
Size 9' x 12'. Regular 13.50..... 9.95
—Basement, C.D.S.

Philco Car Radio
USED
Tune in on your favorite station while travelling with a Philco Car Radio. Friday Bargain..... 12.50
—Basement, C.D.S.

Second Day of NEMO-FLEX Demonstration
Friday is the second and last day of the special showing of "sensation" garments, which assure you of super-smooth, Oal-it Pyg-i-an contours. Mrs. Bysshe will be in our Corset Department to advise you.
Pouff, 2.50. Breeze, 3.50. Taps, 6.50
—2nd Floor, C.D.S.

THE CANADIAN DEPARTMENT STORES LIMITED

THURSDAY'S RADIO PROGRAMS

KEY TO CLASSIFICATION:

1—Dance	5—Sport	9—Symphony	13—Organ
2—Concert	6—Comedy	10—Variety	14—Children
3—News	7—Drama	11—Instru. Trio	15—Miscellan
4—Vocal	8—Band	12—Speaker	

(STANDARD TIME)

4.45 P.M
14—WEAF—Adventures on Mystery Island
1—WJZ—Archie Bleyer's Orch.

5.00 P.M.
4—WABC—Loretta Lee.
4—WJZ—Stanleigh Malotte.

5.15 P.M
14—CFRB—Skippy.
4—WJZ—Jackie Heller.

5.30 P.M
14—CRCT—Tales of Courage.
4—WJZ—Singing Lady.

5.45 P.M
14—WJZ—Orphan Annie.
14—WABC—Robinson Crusoe.
4—WEAF—Danny Malone.

6.00 P.M.
12—WJZ—William Lundell.
1—CFRB—Dinner Music.

6.15 P.M
15—CFRB—Mining Broadcaster.
6—WABC—Bobby Benson and Sunny Jim.
1—WJZ—Tom Coakley's Orch.
4—CRCT—News.

6.30 P.M
4—WJZ—Walter Preston.
12—WABC—Football Reporter.
3—CFRB—Jim Hunter news.
4—WEAF—Mary Small songs.

6.45 P.M
12—WABC—Margaret Brainart.
15—CFRB—Musical.
4—CRCT—Lowell Thomas.
7—WEAF—Billy Batchellor.

7.00 P.M
15—WABC—Myrt and Marge.
6—CRCT—Amos n Andy.
11—WEAF—Jack and Loretta.

7.15 P.M
6—WEAF—Gene and Glen.
15—WABC—Just Plain Bill.
11—CRCT—Piano and Organ.

7.30 P.M
15—CRCM—Billy and Pierre.
1—WABC—Whispering Jack Smith's Orch.
10—WEAF—Minstrel Show.

7.45 P.M
10—WEAF—Frank Buck.
1—CFRB—Luigi Romanelli's Orch.
3—WABC—Boake Carter.
4—WJZ—Shirley Howard.
10—CRCT—Our Concert.

8.00 P.M
1—CKNC—Melody Mart.
1—CRCT—Rudy Vallee's Orch.
10—CFRB—Easy Aces.
7—WJZ—O. Henry, drama.

8.30 P.M
11—CKNC—Toronto String Quartette.
10—CFRB—Forum of Liberty.
6—WJZ—Melodies Romantique.
4—CRCT—Lowell Thomas.
7—WEAF—Billy Batchellor.

9.00 P.M
1—WJZ—Death Valley.
12—CRCT—University Lecture.
10—WABC—Walter O'Keefe and Gray's Orchestra.
10—WEAF—Captain Henry's Showboat.
10—CFRB—Nelson's Variety Hour.

9.30 P.M
11—WJZ—Musical Keys.
10—CRCT—Mid-week Musicale.
10—WABC—Waring's Pennsylvanians.

10.00 P.M
15—WJZ—Parade of Provinces (CKNC)
1—CRCT—Paul Whiteman and Radio Entertainers.
10—CFRB—45 Minutes in Hollywood.
10—CRCM—Songs That Move.

10.45 P.M.
3—CRCT—Press.
10—CFRB—Fray and Braggiotti.

11.00 P.M.
4—WABC—Vera Van.
15—WEAF—Rogers and Vance.
4—WJZ—Del Campo's Orch.
3—CFRB—News.

11.15 P.M.
1—CFRB—Little Jack Little's Orch.

11.30 P.M.
1—CFRB—Luigi Romanelli's Orch.
1—CRCT—Jolly Coburn's Orch.

12.00 MIDNIGHT.
1—WEAF—Enric Madriguera's Orch.
1—WJZ—Olsen's Orch.

ADVERTISE IN THE DAILY EXAMINER

Polly Moran Claims Her Stolen Brooch

NEW YORK, Oct. 18. — Polly Moran, screen comedienne, had gone to police headquarters yesterday and got back a $3,500 diamond brooch stolen from her last May during a voyage from Los Angeles to Honolulu. The gem was part of the loot recovered after the arrest in August of Jules Rubin, international jewel thief, who has since been sentenced to a six-year prison term by the Federal Court here. Rubin was a fellow passenger on a liner with Miss Moran and her husband.

Kidneys Bothered Her for Many Years

Ontario Lady Always Finds Relief in Dodd's Kidney Pills.

Mrs. Rice Always Has a Word of Praise for Dodd's.

Chatsworth, Ont. Oct. 18 (Special) —"I am thirty-eight years old and have been a user of Dodd's Kidney Pills for many years," writes Mrs. Geo. Rice, a resident of this place. "As a girl I seemed to have a weak back and my kidneys were in poor shape, so mother used to give me Dodd's Kidney Pills and I always felt better. Ever since that time whenever I feel a tired feeling across the back I take Dodd's Kidney Pills and the ache disappears. I now have four children and do all my own work. I always keep a box on hand."

The best evidence of the merit of Dodd's Kidney Pills is the fact that all users are so enthusiastic about them. Both men and women in all walks of life have found great benefit from the use of Dodd's Kidney Pills. You too can wisely follow their advice and keep a box on hand at all times, in case of need.

MAY OIL BURNER IS NOW ON DISPLAY

Renders Efficient, Quiet, Economical and Dependable Service.

"The heart that won't wear out" is the captivating description of the Gerotor Pump which is the heart of the Quiet May.

And the Quiet May, in case you don't know about it, is an automatic oil burner. The May Oil Burner of Canada is the largest exclusive manufacturer of oil burners in the Dominion of Canada. In dwellings of every size, in many countries of the world, you will find Quiet May Oil Burners rendering efficient, quiet, economical and dependable service.

The change from coal burning to Quiet May automatic oil burning can be effected between breakfast and dinner of the same day.

If your present heating plant, whether warm air, vapor, hot water or steam, is giving you sufficient heat with coal, you can immediately enjoy the unparalleled comforts of controlled and automatic oil heat by the simple addition of the Quiet May to your present heating system.

For the Quiet May its makers claim the following advantages: steady, unfluctuating heat, automatic action, quiet, cushioned power, simplicity of makeup, clean, safe, dependable and economical operation, an equipment which eliminates interference with radio reception and guaranteed reliability.

The display window of The Examiner contains some of the parts of this automatic oil burning contrivance, together with explanatory literature. Also displayed is a telegram advising the Canadian manufacturers that Vatican City is now entirely equipped with these heating units.

The local agent is A. Nelson of 364 Park Hill Road.

21 PLANES READY TO START IN GREAT AIR DERBY

The Peterborough Examiner

HOME EDITION

VOL. LXXIII., No. 91 | PETERBOROUGH, FRIDAY, OCTOBER 19, 1934 | PROBS.— Fair and cool. Saturday: E. to S.E winds; partly cloudy and cool. | PRICE THREE CENTS

PREMIER BENNETT ARRIVES HOME

Meisner Is Ordered Extradited

To-day

Short News Items Received By Examiner Over Direct C. P. Wire.

Chatham Worker Hurt Crushed Between Cars

CHATHAM.—Suffering from internal injuries received when crushed between an electric truck and motor truck at the plant of the Canada and Dominion Sugar Company this morning, Theros Waterworth, 19, of Chatham, was admitted to St. Joseph's Hospital. He may be seriously hurt, physicians said.

—o—

3 Windsor Men Fined Operating Free Radio

WINDSOR. — Fines of $2 and costs of $3 each were imposed upon three Windsor residents in police court to-day when they pleaded guilty to operating "radio - telegraph" instruments without licenses. The case of Fred Thornton, similarly charged, was enlarged for a week to permit investigation of Thornton's complaint that the men who came to his home to inquire about his radio, failed to declare themseves as license inspectors. Norman L. Spencer, prosecuting, declared charges were laid only after warnings to obtain licenses had been ignored.

—o—

Truck Driver Unhurt Car Thrown 15 Feet

KITCHENER. — Although his truck was flung 15 feet and alighted with considerable damage upon its wheels, a Sunnyside trucker named Brubacher was uninjured to-day when a Galt-bound Grand River Railway radial car struck his machine on the Courtland avenue crossing.

—o—

Given Two-Year Term False Pretense Count

HAMILTON.—William Campbell to-day was convicted by Judge G. C. Thomson in county criminal court on a charge of false pretenses and sentenced to one year definite and one year indeterminate in the Ontario Reformatory. He was found guilty on a similar charge at Toronto and was sentenced to 12 months on September 5.

—o—

Windsor Man Is Held False Relief Charge

EAST WINDSOR.—Leslie Wilson, 27, was remanded for one week when he appeared in court to-day on a charg of receiving welfare through misrepresentation. He is alleged to have obtained relief from both Windsor and Riverside at the same time.

—o—

Chicago Fair "Venus" Files Suit For Divorce

CHICAGO.—If you saw her at the fair you saw her as "Mona Leslie, the Diving Venus." To her husband, however, she is Mrs. Fred C. Schwartz. But yesterday she asked the Superior Court to do something about that. Last July her husband, merely to show his indignation, jumped into the lagoon. Whe he was pulled out he explained why he was so peeved with "Venus," saying: "First, she brings a lion to bed with her. Then she insists on sleeping with a racoon. For Christmas I'll get her a porcupine." But Christmas didn't come. Instead came the divorce suit.

—o—

Twin Girls, Sage's Kin, To Woo Movie Industry

HOLLYWOOD. — Margot and Mary Sage, 19-year-old twin grand-nices of the late Russell Sage, whose manipulations of millions jarred Wall Street three and four decades ago, have arrived in Hollywood to seek their own fortunes. Their Father Ira Yale Sage III, they said, lost his wealth in the Wall Street collapse a few years ago. Now they are looking for jobs in the movies. Though twins, Margot is a svelte brunette; Mary is a petite blonde.

—o—

Jim Worrall Sets New Mark In High Hurdles

MONTREAL. — Jim Worrall of McGill to-day set a new record of 15 3/10 seconds for the 120-yards high hurdles at the inter-collegiate track and field meet here to-day. The tall McGill student, member of Canada's British Empire Games team, equalled the native Canadian record and was only 1/10 second short of the Canadian open record.

—o—

Indigents Must Work For Health Treatment

WINDSOR.—Acting Mayor John Duck announced to-day that in future indigents to receive hospitalization, dental and optical treatment, will be required to perform a certain amount of work for these services, most of which will be done on city parks improvements. In cases where person are phyically unable to work, another member of their family must take their place.

Your Evening Smile

A NEW ONE

"Girls, I know a fellow who doesn't let a day go by without

leading a woman on, and then leaving her in the dark."

"What is he—a heart breaker?"

"No, a movie usher."

BE TWO WEEKS BEFORE SUSPECT IS IN CANADA

Kidnap Suspect Must Come to Canada to Stand Trial.

LIKELY APPEAL ORDER.

Protests Vigorously Against His Detention by Detroit Police.

WINDSOR, Oct. 19.— (C. P.) — Extradition of David Meisner, wanted in Canada in connection with the kidnapping of John S. Labatt, London, Ont., brewer, was ordered at extradition proceedings at Detroit today.

It will probably be at least two weeks before the extradition is carried out as time must be allowed for an appeal.

Commissioner Quinn issued the order today after officials of the Ontario Attorney-General's department had read into the record several depositions, including one signed by Labatt, in which efforts were made to identify Meisner as one of the members of the gang that snatched Labatt as he drove between Sarnia and his London home and spirited him away for 60 hours.

Labatt was released near Toronto after demands for $50,000 ransom, allegedly failed.

Surrendered in Detroit

Meisner surrendered at Detroit about four weeks ago after having been sought over a wide area of Canada and the United States. He maintained he was in Covington Ky., on Aug. 14, the date of the kidnapping.

He protested vigorously against his detention here without bail.

(Please turn to Page 5)

DAY AT PALACE WITH KING PETER

Young King Peter Gave Toys to Younger Brothers, Who Danced With Joy.

WANT HIM TO TRAVEL.

BELGRADE, Yugoslavia, Oct. 19 —(AP)—King Peter gave his toys to his brothers today.

The 11-year-old monarch, having recovered from the first shock of his father's assassination, began his reign by turning his playthings over to Tomislav and Andreas who danced with joy.

The king took an early morning ride with his brothers through neighboring woods. He was mounted on a big brown spirited horse which Alexander gave him on his 10th birthday to repace the fat old pony on which he learned to ride.

Numerous Delegations

He then returned to the palace where he received a number of Yugoslav delegations who came here for his father's funeral. A patriarchal, beared man and a wrinkled old woman bowed before the new king, kissing the hem of his garment and wishing him long life.

After receiving other visitors Peter started his lessons under his

(Please turn to Page 5)

Two Liberals Deny Avoiding Election

TORONTO, Oct. 19 (C.P.).—Arthur G. Slaght and J. C. McRuer, widely-known Toronto Liberal lawyers, to-day denied vigorously assertions attributed to J. L. Prentice Liberal candidate in Parkdale Riding for the next Dominion election that they had declined the nomination in last Ontario election.

Mr. McRuer said he was not approached "directly or indirectly to run in Parkdale Riding." Mr. Slaght described reported assertions of the Liberal candidate that he had refused the nomination as "sheer nonsense." Mr. Prentice was reported as saying he accepted the nomination after some hesitation. He was defeated by former Attorney-General W H. Price.

Escaped in 1925, Prisoner Returns

BIRMINGHAM, Ala., Oct. 19. (CP).—In 1925 a Jefferson county prison camp warden permitted Trusty Archie Harris, then 23, to go fishing. Archie did not return.

Now Archie's back, ready to take his "medicine" after tiring of eluding the law. He said he made his way back from Seattle. His medicine is more than a year of an 18-months' sentence at hard labor for burglary.

ONTARIO PAID $20,493,342 IN GAS, LICENSES

Province Leads Dominion in Revenue From Gasoline and Auto Business.

QUEBEC SECOND.

Total Revenue Collected By Nine Provinces Amounted to $47,044,157.

OTTAWA, October 19 (C.P.). — Revenue derived by Canada's nine Provinces from various imports on automobiles last year showed Ontario collecting $20,493,342 from registrations and gas tax, with Quebec, the next highest Province, drawing $10,044,671 into the provincial treasury, according to figures issued by the Dominion Bureau of Statistics. Ontario's revenue constituted 43 per cent. of the total for the Dominion, which was $47,044,157.

From 1928 until 1933, the last year for which statistics are presently available, registrations enriched the Provincial treasuries by $123,069,603, or an average for the six years of $20,511,600 per annum In the same period the Provinces collected $130,041,466 in gasoline tax, or an annual average of $21,673,577.

Revenue Constant.

In all of the Provinces the revenue from registration in the past six years has remained fairly constant. With the exception of Saskatchewan, however which last year dropped about $10,000 gas revenues have soared.

Ontario in 1933 collected $12,852,577, or 178 per cent. more than in 1928. Quebec's gas revenue was $4,952,764 compared with $2,774,401 six years ago; British Columbia's figure for 1933 was $2,023,403 as against $892,141 in 1928. Alberta increased by about 41 per cent. to $1,739,240; Manitoba by 95 per cent. to $1,643,600.

New Brunswick registered the largest increase, her gas revenues bringing in $865,790 in 1933 or 266 per cent. more than in 1928 Nova Scotia's collection was $933,571 against $561,024, while Prince Edward Island took in $166,831 compared with $89,189 in 1928.

YUGOSLAVIA IS MOVING TROOPS

Force Being Concentrated Along the Hungarian Border.

FRONTIER IS 'DANGEROUS.'

MARIBOR, Yugoslavia, Oct. 19.—(A.P.). — An unconfirmed report from a usually reliable source said to-day that Yugoslavia was concentrating troops along the Hungarian border.

Neutral observer here regarded the situation along the Hungarian-Yugoslavia frontier as "dangerous."

Four former opponents of the regime of King Alexander were freed to-day from the government ban against them. They are Dr. Koroshetz, former Premier of Yugoslavia, Dr. Kulovec, Dr. Natlacea, and Dr. Obrivec.

It was generally believed here that a general amnesty soon would be granted all Croatian leaders who are in prison.

The release of these four prominent leaders of the Slovenian clerical party was viewed here as inaugurating a "new deal" in Yugoslavia's internal policy and as the death of the harsh military regime instituted by King Alexander.

VON KLUCK DIES IN 89TH YEAR GREAT WARRIOR

Leader of German Forces in March Through Belgium in 1914 is Dead.

STOPPED AT THE MARNE.

War Career Ended With Shrapnel Wounds in 1915.

BERLIN, Oct. 19.—(C.P.)—General Von Kluck, German leader in the Great War, died here to-day.

The warrior's active career in the Great War ended with shrapnel wounds in March of 1915, and caused him to be put on the retired list a year later.

Von Kluck's name will aways be remembered in Germany as that of the man who looked like winning the war as soon as it started—before the first drive of the Germans was checked and the initial Allied retreat stopped.

Drove Back "Contemptibles."

It was Von Kluck's forces that drove the "old contemptibles" from Mons, and the Allies from point after point in those dread days of August, 1914. But Von Kluck failed to wipe out the harassed British Second Corps commanded by General Sir Horace Smith-Dorrain, and finally, with British and French driving a wedge between Von Kluck's first army and General Von Beulow's second army, Von Kluck was forced to go to the aid of Von Beulow and the immediate threat to Paris was removed.

The General who reached the peak of his fame at the Battle of the Marne, was in his 89th year.

(Continued on Page Five.)

KIDNAP VICTIM RETURNS HOME

No Money Paid Mike Young Man Refuses to Talk to Police.

NEVER SAW ABDUCTORS.

NEW YORK, Oct. 19. —(A P)—Lewis Esposito returned home late last night, more than three days after he had been reported kidnapped for $20,000 ransom, but he refused to see police.

'Our work is just beginning," a federal agent said today.

He made this comment after a score of detectives had gone home to bed, thwarted in their desire to question the 23-year-old son of Antonio Esposito, junk yard owner.

'I'm too tired to talk now; I may talk tomorrow." That was the word the young man gave police through his father.

No Money Paid

"We haven't paid a cent," the elder Esposito said. "Apparently those who took our son found out that we were not wealthy, found out that it was useless to try to get money from us."

The father said Lewis was tired and nervous, but otherwise in good health. He said two men had stepped into his son's automobile while he waited for a traffic light, taped glasses across his eyes, and drove him off.

Lewis could not identify his abductors because he never saw them, the father said.

Last night they drove Lewis to a neighborhood which he knew, the father said, and he telephoned for the friend to come and get him. Lewis' own automobile had been found several miles from his home.

Women Radio Listeners Face Opposition In Their Strong Affection For Crooners

WINDSOR, N.S., Oct. 19 (C.P.).—Women radio listeners may not know it, but they have something in common with moose—the moose-like crooners, too. Or maybe they don't. It all depends on what this moose was contemplating as he listened to the crooning canoeist.

The canoeist was out on the lake because he and a fellow hunter had decided crooning was the only way to lure the moose, a wily fellow, within gun range. So, as he paddled up and down the shore near the moose's habitat, he gave voice to tuneful melody.

Along came the other hunter through the brush to find the moost standing on a point of land, well screened by bushes, listening intently to the strains that rolled across the water. Walking up within easy range, he downed the big fellow with one shot.

They never did learn whether the moose was enraptured by the crooning or thinking of mayhem.

Let People Know of New Authorities

TORONTO, Oct. 19.—(CP)—Ontario Liquor Commissioner E. G. Odette announced today he was giving "very serious consideration" to inauguration of newspaper advertising in localities where new beer and wine authorities were likely to be granted.

He said his plan, if instituted, would call for advertizing of authorities in cases where a reasonable possibility of a new license existed. Anyone objecting to issue of the license would then have an opportunity to protest, he explained, and a reasonable interval would elapse after the advertisement to receive objection and discuss the situation.

PRINCE INSPECTS PLANES ENTERED IN AIR DERBY

King and Queen Also Pay Visit to Mildenhall Airdrome.

RACE STARTS SATURDAY.

C. W. A. Scott, London, Officially Ranked Fastest Speed of 184.44.

MILDENHALL AIRDROME, England, Oct. 19.—(C.P.-A.P.) — John K. Wright of Utica, N.Y., long had the ambition of seeing the Prince of Wales. He more than achieved this to-day, for it developed into a case of the Prince seeing Wright.

The air-minded prince, bareheaded, wearing a big checked coat over his gray suit, and his feet clad in brown suede shoes, came out to inspect the planes which will take off to-morrow in the race to Melbourne.

Climbed Up On Each.

He went to the machines, in readiness outside their hangars, clambered up on each, peered into each cockpit, and then, with h is hands clasped behind his back, walked around each in turn while officials and mechanics explained to him the technical details of each ship.

After the inspe ction, the Prince stood back and watched Wright put on an aerial display. The demonstrator turned the nose of his ship almost straight up in a display of steep climbing, then went into a series of immelman turns his audience.

(Continued on Page 5)

37,000 Acres Of Bush Destroyed By Fire

SAULT STE. MARIE, Ont., Oct. 19.—(C.P.)— Official estimates of the area destroyed by forest fires in the Sault inspectorate during the past summer are not available, but it was estimated to-day by Nigel Kensit, chief forester, 37,000 acres of forest were destroyed, half the 1933 total.

There were 20 fires this year, compared with 262 in 1933. By the end of the month the staff of the forestry branch here will be reduced to the winter total of six. In summer 60 men are employed. Size of the office staff will remain unchanged.

GIVEN SIX-MONTH TERM.

STRATFORD. — Convicted of indecently assaulting a seven-year-old girl, Russell Childs, Stratford, was sentenced to six months' determinate with an indeterminate term of not more than one year in the Ontario Reformatory by Magistrate J. A. Makins to-day. Childs has a wife and three children.

SOME SECTIONS NEAR FINISH ON NORTHERN ROAD

Camps 2 and 5 Prepare to Close and Distribute Men Along Other Stretches of Project.

600 STILL IN CAMPS.

Expected That Road Will be Completed by Christmas From Burleigh to Beyond Apsley.

With Camps No. 2, near the Burleigh end of the road, and No. 5, toward Apsley, already cleaning up on their sections of the big project and distributing their men among the remaining sections, prospects at present are that Santa Claus will have a fine new highway over which to travel on his trip from Burleigh to Apsley this Christmas.

Camp No. 5 finished its five-mile section of road with the exception of minor final touches last week. Some of the crew of more than 100 men in camp are being sent to Camp No. 6, some to No. 4 and a few to No. 1. As their stretch led through a sandy and comparatively level region, work progressed considerably faster than in the other camps.

Closed in Two Weeks

Camp No. 2 will be closed up in about two weeks. Although the crew in this camp encountered hard going, with much blasting and filling required, their stretch was somewhat shorter and is now completed all but a few hundred yards. Some of the 120 men in this camp are aiding on the north end of No. 1 section and the south end of No. 3 section. Bids for the buildings which comprise the camp are now being considered as it is likely they will be sold rather than moved to any new site.

Some Work Ahead

Camps No. 1 and No. 3 have the most work ahead of them. Both gangs have been cutting and filling through rocky districts throughout the year and at present drilling for the dynamite charges and removal of shattered rock constitutes more than fifty per cent of the job of these two sections. No. 1 has 100 men in camp and is expecting 25 more from the No. 5 crew Monday. No. 3 has 130 men on the job and 25 additional men will likely be transferred to the camp within a day or two.

The gang of 150 men at No. 4 still have a month of work in view, and Camp No. 6, with about 120 men enrolled is fininshing up its sec-

(Turn To Page Five)

MOVIE BUREAU UNDER HAMMER

Sale of Government Plant at Trenton Considered Likely.

REPORT PREPARED.

TORONTO, Oct. 19 (C.P.).—Recommendations formulated during a survey of the Ontario Government owned motion picture studio at Trenton, will be submitted to the Government by Roy Buckley of the Theatres and Inspection Department who has been conducting an investigation this week at the direction of Premier Mitchell F. Hepburn, it was revealed from an authoritative source to-day.

Sale of the studio which once produced "Carry on Sergeant," under direction of Capt. Bruce Bairnsfather, probably will be recommended by Buckley, along with complete reorganization of the Ontario Motion Picture Bureau at the Legislative Buildings. It was said the branch probably would be placed under the department of Dr L. J. Simpson, Minister of Education

Premier Hepburn on different occasions has criticized expenditures occasioned by maintaining the Trenton plant, and it was said the Government would offer it for sale.

For the last few years, both the Bureau at Trenton and Toronto have confined activities to production of silent pictures on educational and publicity topics, which, with the advent of "talkies" are said to be in little demand.

Air Liner Missing; Had 10 Passengers

MELBOURNE, Australia, Oct. 19 (AP)—An air liner with 10 passengers aboard was missing to-day on the Launceston, Tasmania, to Melbourne, route.

The plane, flying the 265-mile sea route from Launceston across Bass Strait to Melbourne, left at the usual time but has not been seen since.

HEAVY POTATO CROP PROBLEM

Growers in Eastern Canada to Discuss Sales Plan Monday.

OTTAWA CONFERENCE.

OTTAWA, Oct. 19 (C.P.).—With the object of working out the best possible method of disposing of this year's crop of Canadian potatoes in Canada, a conference of representatives of the five eastern provinces will be held here Monday. Canadian potato growers are confronted with a serious situation owing to glut on the domestic market and an almost complete lack of export markets.

This year's crop is some 7,500,000 bushels larger than last year, and the Cuban market, in former years a valuable outlet for New Brunswick and Prince Edward Island potatoes has been closed by a tariff which gives the United States a preference. Export to the United States is practically impossible as the crop there this year is also very heavy.

Representatives of the growers and departments of Agriculture in the Provinces of Ontario, Quebec, Nova Scotia, New Brunswick, and Prince Edward Island will attend the conference along with representatives of the Dominion Department and the Canadian Fruit and Vegetable Growers' Association.

EARLY MORNING SUBURBAN FIRE

Family of Five Have Close Call Near Downer's Corners.

LENGTHY WATER LINE.

An early morning blaze in a house near Downer's Corners to-day caused damage estimated at upwards of $2,000 and gravely endangered the lives of the five occupants. Loss is covered by insurance.

Thomas Burke, owner and tenant of the property told The Examiner that after getting up early this morning to light a fire in the kitchen stove, he lay on a couch in an adjoining room, instead of returning to bed. He was awakened a short time later to find the kitchen a mass of flames. He aroused his wife and three sons before the fire spread to the upper rooms.

"If I had gone back to bed I believe we would have all been burned to death. The fire was terribly fierce once it got started," he remarked.

House Destroyed

The house, a two-storey frame structure located on the section of Highway 7, known as Otonabee street, suffered extensive damage. The kitchen where the blaze orig-

(Continued on Page Five.)

WORLD PEACE IS ONLY SOLUTION FOR RECOVERY

No Immediate Prospect of Conflict in Europe is Belief of Mr. Bennett.

SIX WEEKS AWAY.

Discusses League Questions and European Affairs in General.

BY. C. R. BLACKBURN
Canadian Press Staff Writer

QUEBEC, Oct. 19.—(CP) —Only with the establishment of world peace on a firm foundation could there be any return to a reasonably secure economic recovery, Prime Minister R. B. Bennett declared on his arrival here today after six weeks in Great Britain and Europe.

"One must speak with certain reserve on such a subject," Mr. Bennett added, "but I think it reasonable to believe that there is no immediate prospect of conflict in Europe."

Appearing exceptionally fit and rested, and in excellent humor, Mr. Bennett was called upon to hold an impromptu reception to some 100 visitors immediately after the gang-plank was set up when the Duchess of Richmond docked this afternoon.

He discussed League of Nations and European affairs in general, but declined to comment on domestic affairs because of his long absence and lack of first hand knowledge of conditions at home.

The Prime Minister was accompanied by Dr. O. D. Skelton, Under Secretary of State for External Affairs, who had accompanied him to Geneva, and by John Saucier, private secretary.

Nothing could be announced at the moment with respect to the Central Bank, Mr. Bennett stated. It had been anticipated that he would secure the services of an expert in central banking from Great Britain for the post of deputy governor of the Bank of Canada. Graham Towers, governor of the bank had arrived in London yesterday after a tour of European banking centres, he said, and he intimated that any announcement respecting the bank's personnel would await Mr. Tower's return.

Ottawa Trade Agreements

Contact with British statesmen and business men had convinced him, the Prime Minister said, that the Ottawa trade agreements were proving of increasing advantage every day. They were the only international agreements that had endured since the war, he added. Others had been negotiated among various countries but had broken down. The Ottawa agreements had continued satisfactory and where friction had arisen it had been followed by action which had removed the cause so far as Canada and the Empire was concerned.

"Naturally anything I may say about the new treaty with France may seem prejudiced," Mr. Bennett observed when questioned on that subject. "But the opinion of those best able to speak was that it was the best arrangement ever made between France and Canada. Having regard to the completmentary nature of the commodities involved it should prove of mutual advantage."

Mr. Bennett was obviously glad to be back in Canada, although he said he found it of great advantage to get around among the nations of Europe and learn their conditions first hand. Abroad Canada was considered to have made marked recovery from the depression, and was spoken of as a favored land.

Hepburn Intimates "Real Blast" To Ross

TORONTO, Oct 19 (C.P.).—Premier Mitchell F. Hepburn of Ontario said to-day he would "have a real blast" as a reply to yesterday's open letter addressed to him by P. D. Ross, dismissed member of the Ottawa Hydro-Electric Commission, and proprietor of the Ottawa Journal.

The Premier said that to-morrow he would give "reasons" why Mr. Ross was dismissed at the order of T. Stewart Lyon, chairman of the Ontario Hydro-Electric Power Commission. "There is one thing that is definite," he added. "He's fired, and there's no argument about that."

Improved conditions in Hawaii have greatly decreased the number of persons on relief rolls.

21 PLANES ARE READY TO START LONG AIR DERBY

England to Australia Race Starting Saturday is in Two Sections.

11,323 MILE TRAIL

Worthy Record to Shatter is Set for the World's Best Pilots.

MILDENHALL, Airdrome, England, Oct. 19.—(CP-AP)—Veteran fliers cocked anxious eyes at the skies today as they made final preparations for a race halfway around the world.

Some 21 planes will soar away tomorrow in quest of the fat prizes that await the winners in Melbourne. The race is in two sections, speed and handicap, and several pilots have entered both.

The entrants are fervently hoping for good weather, for the 11,323-mile trail will take them over sea, mountains and desert.

As it now stands the field includes nine English entries; two from Australia; two from New Zealand; one from the Irish Free State; one from British New Guinea; three from the United States; two from Holland and one from Denmark.

Has Big Handicap

The first definite indication of how quickly the fastest plane may reach Melbourne was given when officials provisionally assigned the twin engines monoplane of Capt. T. Neville Stack of England and a handicap allowance of 66 hours 45 minutes 36 second flying time in the handicap race.

These allowances will be subtracted from official flying times for the full route to determine winners of handicap prizes. Stack's allowance was based on a speed of 194.44 miles an hour.

The handicap is decided by a complicated formula based on the plane's theoretical performance. Allowances range upward to 108 hours 46 minutes, alloted the red and silver monoplane of Lieut. M. Hansen of Copenhagen.

Officials indicated that if James Woods of Australia is successful in getting a revised ruling from the United States Department of Commerce he might become scratch man with the smallest allowance, because he has the fastest plane.

A worthy record to shatter is set for the 21 planes awaiting the starting flag

Six Day Record

The England to Melbourne route was covered a year ago by Charles T. P. Ulm and three companions in six days, 17 hours and 56 minutes.

Wiley Post, in his solo world flight, covered a distance of 15,596 miles in seven days, 18 hours, 49½ minutes.

There is good material in the entries for fast, hard flying.

The prize alone, posted by Sir MacPherson Robertson, Melbourne candy magnate, is a big incentive. It is the richest stake of contemporary aviation, for the double event.

The prizes for the speed race are: First, $50,000 and a gold cup valued at not less than $2,500; second, $7,500; third, $2,500. In the handicap race the winner will receive $10,000 and the runner-up $5,000.

Irish 'Plane One of Favored in Air Derby

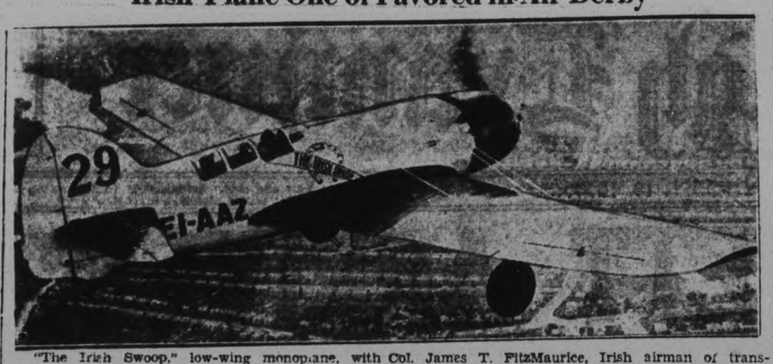

"The Irish Swoop," low-wing monoplane, with Col. James T. FitzMaurice, Irish airman of transatlantic fame, and Jock Bonnar at the controls, flying above Southampton, England, after the airmen had brought the ship from Bremerhaven preparatory to the start of the Air Derby from England to Australia for a prize of $50,000.

TEACHERS URGED TO GIVE PUPILS EXTRA COURSES

Hon. Dr. L. J. Simpson Addressed Northumberland and Durham Teachers' Institute.

STANDARDS NO LOWER.

Minister of Education Stresses Value of Music and Agriculture in Schools.

BOWMANVILLE, October 19. — At the convention of the Northumberland and Durham Teachers' Institute, held in the Assembly Hall of the High School yesterday, Hon. Dr. L. J. Simpson, Minister of Education, stressed the imporance of more music and agriculture on the curriculum of both the Public and High Schools of the Province. The success of any school depends on the teacher, and the co-operation of school boards and the parents, stated the speaker.

To make the pupil the type of citizen Canada desires and to keep before the minds of the children the fact of Canada's greatness were two of the teacher's important duties.

Speaking of the abolition of the second year Normal course, Dr. Simpson declared that there was no intention of lowering the standard of teaching. Due to the fact that the second year Normal was an expense and of insufficient value to the teachers of the Province, the department had decided that it should not be carried on. Dr Simpson also stated that in future there will be no departmental examinations in July, and that changes of a practical nature will be made in subjects compulsory for the High School course.

In his talk to the teachers, Colonel E. E. Snider, B. A., Inspector of Schools in Northumberland and Durham,emphasized the importance of holding certificates in agriculture and other supplementary subjects. The abolition of all grades, and the teaching of each child individually would be the idea method, stated Colonel Snider.

A demonstration by the harmonica band of the Ontario Boys Training School, and chorus singing and solos by Starkville public school students under the able direction of Mrs. Donald Robb, Orono, were two of the interesting features of the morning program.

Hog Quotations In Peterborough

FRIDAY, OCTOBER 19, 1934.

Canada Packers quote:

Hogs — F.O.B., $7.25; off truck, $7.40; rail grade, $10.10.

Selects $1 per hog premium.

Sows 4c off bacon prices.

Cream—No. 1 (on truck), 18c; No. 1 (delivered) 19c.

Special, 2c per lb. premium.

Dewart Bros. quote:

Grain — Spring wheat, 80c; fall wheat, 90c; oats, 32c; malting barley, 58-63c; feed barley, 50c; rye, 55c and buckwheat, 48c.

LIVESTOCK PRODUCE AND CHEESE QUOTES

WEEKLY LIVESTOCK REVIEW

TORONTO, Oct. 19 (C.P.). — Irregularity prevailed in prices this week of the Toronto livestock market, but the dominating trend was to higher levels. While butcher cattle and weighty steers yielded ground, vealers were firm and hogs and lamb prices advanced. Sheep held firm.

Supplies of all classes of livestock were much heavier than for the previous week. Monday, Oct. 8, was Thanksgiving Day, and the market was closed, while this week it operated on the regular basis.

Cattle with 7,300 head for sale made the heaviest weekly run this year. While store cattle sold steady, prices on butcher cattle dropped 10 to 15 cents a hundredweight and weighty steers were down about 35 cents.

Good and choice steers sold at $4.50 to $5, with a top lot Monday at $5.25. Common steers sold as low as $2.50. Common to medium butchers sold at $2 to $3.50 and a few top lots made $4 on Wednesday. Monday's top load of handyweight steers was at $4.40. Thin boners sold at $1.50 to $1.75.

Butcher cows closed at $1.75 to $2.50, with canners at $1. Good butcher bulls brought $2.25 to $2.75, and bolognas ranged from $1.50 to $2. Red calves sold mostly at $4.50 to $6.25 and the top for the week was $7 for two head. The better stockers and feeders were first sellers at $2.75 to $3.50 cwt., while plainer kinds were slower at $2 to $2.50. A holdover of 2,800 cattle from Monday was cut down to around 400 head by the end of the week. Milkers and springers sold about steady at $45 for a general top.

Local packing plants were filled with beef at the week-end and heavy following runs will probably bring weaker markets.

Calves receipts were 2,600 head. Prices were firm on vealers at $6.50 to $7.50 for choice quality, with common downwards to $4. Some 600 heavy western calves sold slowly at $2.50 to $3.50, with some unsold at the close. Eastern grass calves sold Monday at $2.50 for bulk.

Hogs receipts were 3,500 head, 1,000 more than for last week. Prices advanced 25 cents a hundredweight, closing at $7.40 f.o.b. for bacons, $7.75 off trucks and at $8.15 off cars. Selects were $1 per head premium. A cable from England anticipated an advance of four to six shillings in week-end bacon prices.

Sheep and lamb receipts were about 10,000 head, or 3,000 more than for last week. Lambs with 10,000 head made the heaviest weekly run so far this year, being active in spite of this with prices 25 to 35 cents above last week's average. Good ewes and wethers sold generally at $6.25, with several hundred at $6.25 on Wednesday. The closing price was $6.25. Culls, bucks and heavies sold generally at $1 a hundredweight discount.

Show lambs from Manitoulin Island sold at $6.40 for the majority. Sheep were firm at $1 to $3 per cwt., with yearlings at $3.50 to $4.25.

Receipts as reported by the Dominion livestock branch were:

	Cattle	Hogs
This week	7,106	3,486
Last week	5,754	2,506
1934 to date	213,440	174,516
1933 to date	216,873	185,998
This week, 1933	8,092	5,039

WINNIPEG WHEAT.

WINNIPEG, October 19.—Upward trend of values in world grain markets, usually one of the chief factors in price movements on the Winnipeg Grain Exchange, influenced local wheat futures only temporarily yesterday. Liberal selling at the close wiped out fractional gains, prices ending ½ to ¾ cent lower.

Reflecting the strong tone of the Chicago and Liverpool markets values here also advanced for a time, but at the close the October futures was neat bottom levels, at 78 cents; December 78⅝c, and May 83 to 83⅛ cents. Reacting from earlier sharp declines, Chicago closed unchanged and Liverpool only ¼d lower after previous 1½d setbacks.

The closing spurt was almost the market's sole activity yesterday, the traders spending most of their time perusing outside news. Reports indicated frost might seriously affect the Argentine crop, resulting in estimates of wheat movements from that country this week would total only 2,750,000 bushels.

Lightness of offerings restricted cash-grain trading, despite continued good demand for high-grade wheats. Trading in the coarse-grains pits was dull, futures fluctuating with wheat.

Futures:

Wheat—	Open	High	Low	Close	Prev. Close
Oct.	.78	.79¼	.77⅝	.78	.78½
Dec.	.78¾	.79⅝	.78¾	.78⅝	.79¾
May	.83¼	.84¼	.82¾	.83	.83¾

CHICAGO WHEAT.

CHICAGO, Oct. 19. — Notable rallying power showed itself in the wheat market yesterday, and practically conquered an early downward trend of prices.

Recoveries were in line with action of foreign markets, especially firmness at Buenos Aires, where the price of wheat and the price of corn became virtually identical. In various quarters, much attention was given to the fact that the new Argentine wheat crop is at the critical period of growth, and there were numerous suggestions that the quality of wheat at present on hand in Argentina may be somewhat inferior, a circumstance implying likelihood of augmented demand for wheat north of the equator.

Wheat in Chicago closed steady at the same as Wednesday's finish to ½c off. May $1.00⅛ to $1.00¼; corn ⅛c to ⅝c up; May 80⅜c to 80½c; oats ⅛c to ¼c down, and provisions unchanged to a rise of 2c.

TORONTO CHEESE

TORONTO, Oct. 19 (C.P.) — The Toronto Wholesale Cheese Market was holding steady to-day with dealers buying large, colored, paraffined and government grades at 9½c.

Wholesalers offered cheese to retailers at the following prices: New—large, 11c; twins, 11¼c; triplets, 11½. Old—large, 17; twins, 17¼c; triplets, 17½c. Medium—large, 15c; twins, 15¼c; triplets, 15½c.

TORONTO PRODUCE

TORONTO, Oct. 19 (CP)—Wholesale prices on produce delivered at Toronto as supplied by the United Farmers' Co-operative Co., here to-day were: Eggs, grade A1, large, doz., 45c; grade A large, doz. 33c; grade A medium, 31c; grade A pullets, 23c; grade B, 20c; grade C 16c. Churning Cream—No. 1, lb. 18c; No. 2, 16c. Butter—No. 1 solids, lb., 19¼c; No. 2 solids, lb, 18¾c. Ontario Cobbler potatoes, bag 40c.

TORONTO POULTRY.

TORONTO, Oct. 19 (C.P.) — Wholesale prices on poultry as supplied by the United Farmers' Co-operative Co. here to-day were, in order of live A and dressed A grades: Spring chickens, over 6 lbs. 15c and 18c; 5 to 6 lb., 14 and 17c; 4 to 5 lb., 12 and 15c; under 4 lb., 10c and 13c; broilers, 1¾ to 2½ lbs., 11c and 15c. Hens over 5 lbs., 9 and 11c; 3½ to 4 lbs., 8c and 10c; and 11c3 to 3½ lb., 7c and 9c. Old roosters, 6 cents.

FRUITS AND VEGETABLES

TORONTO, Oct. 19 (C.P.) — Wholesale prices on fruits and vegetables as supplied by White and Co., were reported unchanged today.

PUBLIC GATHERINGS BANNED

NELSON, B. C.—Increase in cases of infantile paralysis to five and diphtheria cases to four, including one death, put public gatherings in Nelson under a ban today. Schools, all places of amusement and beer parlors will be closed indefinitely. The ban was lifted recently but made effective again yesterday.

HEPBURN WRONG IN ALL CHARGES DECLARES ROSS

Never Received Government Pay Says Ottawa Publisher and Hydro Leader.

WEALTH, AGE WRONG.

Met Own Expenses as Royal Commissioner on Social Welfare.

OTTAWA, Oct. 19 (CP)—Asserting he had never drawn a dollar from the Ontario Government or any other government in his life, P. D. Ross, dismissed member of the Ottawa Hydro Commission, yesterday issued an open letter to Premier Mitchell Hepburn of Ontario. Mr. Ross was answering references to himself made by the premier in an interview at Toronto. The letter, in part, follows:

"Dear Mr. Hepburn:—

"I note in a Canadian Press despatch to-day from Toronto that, in connection with the Ottawa Hydro Commission, you refer to myself as the most bitter Tory partisan in Ontario, as a millionaire, as 80 years of age, and as getting money from the Ontario Government.

"Your remarks are quite true except that I am not a bitter Tory partisan; that, alas, I am not a millionaire; that, thank goodness, I am no 80 years af age, and that I have never got a dollar of money in my life from the Ontario government or any other government.

"If you refer to the salaries of the Ottawa Hydro Commission, that money is paid entirely by the City of Ottawa.

"If you refer to the fact that I was chairman of the Ontario Royal Commission on Social Welfare, I did not get any salary, and I paid my own expenses during the year the commission was at work. The government gave us an appropriation for expenses, but I returned my share of that to the government.

"All rules have exceptions. It would be impolite in me to insinuate that when the Psalmist said in the Bible that 'all men are liars,' he meant to include even a premier of Ontario. If I wanted to insinuate anything as regards your veracity, I would be polite enough to remark what was once said of another public man, that he was in the habit of being guilty of terminological inexactitudes."

Mr. Ross then went on to review statements made by the premier in the course of the recent Ontario election campaign, which he said were inaccurate and which the premier had never troubled to correct or withdraw.

Her Bet On Tigers Brings Ninety Days

DETROIT, Oct. 19. — The cheering and tumult that was the Word Series re-echoed in the court room of Judge John P. Scallen yesterday when Elaine Morgan, 23, of St. Louis, was sentenced to 90 days for defrauding a loop hoted.

Miss Morgan came to Detroit with a member of the St. Louis Cardinals, she said, quarreled with her cavalier and proceeded to bet all her money on the Tigers. This was a silly thing to do future events indicated, and the end of the series found Miss Morgan with an unpaid $42 hotel bill.

Judge Scallen sentenced Miss Morgan after discovering that she was on probation for passing bad cheques in Kansas and had served 30 days on a similar charge in Oklahoma.

Boycotted Wife Refused Divorce

PHILADELPHIA, October 19 (C.P.). — John A. Clements, publishing house cashier, has been refused a divorce by common Pleas Court Judge Horace Stern because, he said, Clements had "boycotted" his wife for an entire year before they separated.

Clements had charged his wife, Rose, with desertion. A Special Master recommended a decree, but was reversed by the Judge, who said:

"He refused to talk to her, or eat at the same table. He refused to share the same bedroom. He commanded her not to touch even his laundry."

The wife, Judge Stern added, deserved commendation for her patience, rather than to be penalized for finally leaving Clements.

BEE HIVE

GOLDEN

CORN SYRUP

A GREAT ENERGY FOOD

MAYORS DECIDE TO OUST CUPID

Aim to Stop Young Men Marrying in Order to Secure Relief.

PROBLEM IS REAL.

HAMILTON, Oct. 19 (CP)—Aiming to put a stop to the growing practice of young men getting married for the sole purpose of becoming eligible for relief, the conference of Ontario mayors, now in session here decided yesterday to ask a change in relief regulations, so that newly wed couples would not be eligible for municipal aid until three months after the date of their marriage.

"It's just transferring the residence rule over to marriage," Mayor Tice of Belleville said.

Mayor Sturm, Kitchener, asked if the fault was not with the regulations for discrimnating against single men, Mayor Kerr, Stratford, declared it was difficult to war on Dan Cupid.

Mayor Wilton of Hamilton gave notice that at the next session of Ontario mayors he would present a resolution which would ask that property qualifications for elected representatives of the people be reinstated.

Candidates in Jail

"At ... last election, some of the candidates were in jail," he said. 'Property qualifications would eliminate a lot of this trouble."

Mayor Sturm proposed that the Dominion Government collect an extra income tax from all persons and turn the revenue over to municipalities.

Mayor Davis of Chatham declared that there could be no difficulty in collecting income tax if the assessors were on the job and remarked that it was illegal for cities not to make such a levy.

A special committee was named to investigate the question.

There was unanimous approval of the suggestion that the Ontario Government assist municipalities in the upkeep of those roads and bridges in the municipality which form a natural link between provincial highways leading into and out of towns or cities.

The conference approved the proposal that Mothers' Allowances be extended to care for mothers with but one child.

A resolution was passed asking the Provincial Government to set up a board of control to exercise some power in the development of natural gas utilities. Mayor Davis of Chatham sponsored the move.

Nude, White "Corpse" Only Store Dummy

PITSBURGH, Pa. Oct. 19. (CP) If all murder mysteries were as easy to solve as this one, police wouldn't mind at all, at all.

It started when some one found the nude, white "corpse" of a woman behind some bushes tat the old Montefiore Hospital, deserted for several years.

A police car rushed to the scene and a crowd gathered in the eerie darkness. But the officer who pulled out the 'body" found it was only a discarded clothing store dummy.

Peru's new income-tax law includes a five per cent tax on salaries of employes.

DESTROYING THE EVIDENCE COSTS MAN FINE OF $10

LOS ANGELES, October 19 C. P.). — Hal M. Halvorfen walked briskly across a downtown intersection early to-day, a package under his arm.

Two policemen, in a patrol car, called on him to halt. He ran to the rear of their automobile and smashed the package. Wine ran out.

"Hey, what are you doing that for?" asked one policeman.

"Destroying the evidence," grinned Halvorfen.

"Haven't you heard of repeal?" the officer exclaimed.

"By golly, I forgot all about it," said Halvorfen ruefully.

And so Halvorfen pleaded guilty to a charge of breaking glass in the street, and received a suspended $10.00 fine.

SALLY'S SECRET...

"I'M ALL FOR LUX NOW— CUTS MY STOCKING BILLS IN HALF!"

Healthy ...Happy...Wise!

COUNT those friends of yours who get a lot of happiness out of living. Health helps them see the bright side of things—smooths over the every-day bumps. They're happy *because* they're healthy.

Downcast days frequently follow common constipation. It may cause headaches, loss of appetite and energy. Yet it can be overcome usually by eating a delicious cereal.

Laboratory tests show Kellogg's ALL-BRAN supplies "bulk" and vitamin B to aid regularity. ALL-BRAN is also a rich source of blood-building iron.

The "bulk" in ALL-BRAN is much like that in leafy vegetables. Special processes of cooking and flavoring make Kellogg's ALL-BRAN more palatable than ordinary bran.

Two tablespoonfuls daily are usually sufficient. Chronic cases, with each meal. If not relieved this way, see your doctor.

Get the red-and-green package at your grocer's. Made by Kellogg in London, Ontario.

IMPORTANT

Kellogg's ALL-BRAN—because it is *all bran* with only flavor added, gives you the generous amount of "bulk" needed to promote proper elimination.

It is recommended as much more efficient in relieving constipation than part-bran products which cannot contain as much "bulk."

Keep on the sunny side of life

W. K. Kellogg

NORWOOD UNITED CONGREGATION OBSERVES 95TH ANNIVERSARY

Rev. H. S. Osborne of Toronto Guest Speaker for Annual Event.

SPECIAL PROGRAM.

(Examiner Correspondence.)

NORWOOD, October 19. — The Norwood United Church held their 95th anniversary services on Oct 14th and 15th. Rev. H. S. Osborne of Toronto, was the guest speaker for the occasion.

Mr. Osborne gave a very inspiring address from the third chapter of Philippians. The choir under the direction of H. C. Renaud, sang as their anthem, "Soldiers of Christ Arise." Miss Thelma Cleland and Mr. Renaud sang a duet, "Oh, It is Wonderful."

The evening service, Mr. Osbourne chose as his lesson, the 14th chapter of John from the 15th verse, his text was John 4th chapter, 10th verse.

Anniversary Dinner

On Monday night the bountiful anniversary dinner was served in the dining hall of the church, after which a very interesting program was given in the auditorium. Rev. A. S. Cleland acted as chairman, and in a few well chosen words expressed his appreciation to all those who had helped to make the anniversary occasion a success. Rev. A. C. Reeves, pastor of the Norwood Presbyterian church, was called on and brought greetings from his congregation. Rev. Mr. Barker also spoke a few words.

Rev. Mr. Osborne of Toronto was the next speaker.

A double quartet, consisting of Misses Florence and Angeline Scott, Eleanor Marks, Thelma Cleland, Messrs. Earl and Manyard Bongard, Dewart McNeely, Jack Stewart, sang "Stars of the Summer Night," which was much enjoyed. Rev. Mr. Downing, pastor of the Norwood Baptist church, brought greetings from his congregation.

Mrs. Renaud and Mrs. Barker favored the audience with a duet, "These Two Eyes o' Blue."

The program ended with the singing of the Doxology, and the Mizpah benediction.

Samskara is the name of the 40 essential rites of the first three castes of Hindus.

Iblis is one of the names of the Devil, in the Korna, who, however, is more often called Shaitan.

Negatives Win Out In A.Y.P.A. Debate

CAMPBELLFORD, Oct. 19. (By Examiner Correspondent). — The regular meeting of Christ Church A.Y.P.A. was held in the Parish Hall, Tuesday evening, there being a good attendance. The fee of two dollars was to be sent to Peterborough for affiliation with the local district council.

A debate was much enjoyed. Resolved 'That the moving picture shows are more ' injurious than helpful." The affirmative was taken by Miss Vera Wood and Charles Smith. After much consideration the judges—Miss Eileen Linton, Rev. T. H. Floyd and Mr. Tyrell of Hastings—decided that the negatives had won.

After a sing song of a few old favorites the meeting closed with the National Anthem.

A.Y.P.A. District Council

On Monday evening, Oct. 15th a meeting of the Local District Council A.Y.P.A. was held in All Saints' Parish Hall, Peterborough, and was well attended by members of the different branches from Lakefield, Omemee, Millbrook, Campbellford, Ida and the four Anglican churches of Peterborough, John's, St. Luke's, St. George's and All Saints'.

Many business matters were discussed, such as sending of delegates to the Dominion Conference in Ottawa, which begins on Wed., Oct. 17th, when the regular banquet would be held, etc. It was decided to hold the banquet in November, having Rev. and Mrs. Blackburn of Moose Factory as guest speakers. It was not settled where the banquet was to be held, but the different branches were to be notified at an early date.

The Rev. J. D. Patterson, rector of All Saints' then took the chair and the installation of newly-elected officers was held. Mr. Patterson, in a few well chosen words, welcomed the new members into their offices, wishing them every success in their new field of work.

Refreshments were served in the banquet hall by the members of All Saints' A.Y.P.A. and two very pleasing solos were sung by Jack Gibson of Peterborough, accompanied by Mrs. James Benor of Campbellford. After the singing of the National Anthem the Benediction was pronounced by Rev. T. H. Floyd, rector of Church Campbellford.

Those attending from Campbellford were Miss Isabelle Bygott, Miss Mayme Benor, Mrs. James Benor, Rev. Floyd, Alton Dunk and Richard Ramsden.

One Of Hollywood's "Ideal Couples"

Lewis Stone, screen star, is an ardent yachtsman and with Mrs Stone enjoys much of his leisure time cruising the calm waters of Santa Catalina island on board his palatial 110-foot schooner yacht "Serena" which he has just recently purchased, turning from power boat cruising to the more sporty sailing. Here we see Mr. and Mrs. Stone and "Bashir", their tiger kitten mascot on board their newt yacht. They are one of Hollywood's few remaining "ideal couples."

GERMANY FAILING TO PAY FOR GOODS

Geman Firms Willing to Pay But Too Many Restrictions.

HALIFAX, Oct. 19 (CP)—Difficulties encountered by British textile mills in collecting payment for exports to Germany were being encountered also by the Dominion Steel and Coal Corporation in shipping iron ore from its mines at Wabana, Newfoundland, Sir Newton Moore, Dosco president, sid here to-day.

Accompanied by H. J. Kelley, vice-president and general manager of the corporation, Sir Newton came to the Capital on business after inspecting the coal mines and steel plant in Cape Breton.

Most of the ore exported from Wabana went to Germany, he explained, and considerable difficulty was being experienced in connection with payments owing to the restrictions placed by the German government on transfers of money outside of Germany.

All of the German plants are solvent and willing and anxious to make payment," he said. "It is hoped that the arrangements now being made between the British and German government for payments against reciprocal purchases through the Reichsbank to the Bank of England will prove a practical solution of the difficulty."

The steel-coal executive said that at present there was encouraging activity in the Cape Breton industrial area. While all branches of the plant were not equally busy, the whole operation was about 60 per cent.

BUCKHORN CLUB BASKET SOCIAL

Concert By Members of Community Club Well Attended.

DORCAS SOCIETY MEETS.

HALL'S BRIDGE, Oct. 19.—On Monday last the Buckhorn Community Club entertained at the True Blue Hall. A basket social being the event of the evening. A large number attended. There was singing by the Church Choir from the 16th. Selections of music by W. Jim Irwin's Orchestra. Pianoforte solos by Mr. Parnell and Miss Evans; songs by Miss Norma Graham; a recitation by Miss Mildred Armstrong. The little daughter of Mr. and Mrs. Rollie Armstrong and quarette by the Misses O. Graham, Barbara Wilson, Eleanor Irwin and Leona Shearer.

Mrs. Shaw of Yuel Camp sang and gave a recitation. Mrs. Bruce Hall also contributed with a recitation and song. In the absence of Mr. Sam Wood, Bobbie Dixon, vice president occupied the chair.

Mrs. Fred Bennett is the guest of Mrs. Cochrane at Catchacoma.

On Tuesday, 16th the monthly meeting of the S. Matthew's Dorcas society was held at the home of Mrs. Archie Fulton. Future activities, including a sale of work were discussed. An enjoyable meal was then served, which everyone did ample justice to, the meeting they adjourned until Tuesday, November 20 and will then be held at the home of Mrs. Robert Hill.

Miss Margaret Reil is enjoying a long visit to her parents at Lakefield.

Mr. and Mrs. John Elliott are visiting relatives at Lakehurst and Hall's Bridge.

CAMPBELLFORD

NEWS ITEMS FOR THE TRENT TOWN DISTRICT

Mr. and Mrs. A. J. Meyers of Frank street, accompanied by Dr. and Mrs. O. C. Watson of Queen street, attended the Parkdale Canoe Club Dance in Toronto, on Thursday night.

Mr. and Mrs. J. Ernest Birks, of Tice street visited friends and relatives in Trenton on Thursday.

Arrangements are being made to have Mr. Wallace Havelock Robb, naturalist, of Abbey Dawn, Kingston, as guest speaker at the Rotary Club luncheon at an early date.

Teachers of the Brighton Public School staff visited Campbellford school on Thursday, spending the day in the various class rooms, to observe educational methods here.

Mr. and Mrs. James P. Archer of Booth street, spent a few days in Toronto this week, and attended the Parkdale Canoe Club dance on Thursday.

Mr. Duncan Montgomery of Stirling was renewing acquaintances around town on Thursday.

Miss Iva Gauen of Trenton, now has charge of the ladies' hair dressing department in Leo Doherty's barber shop.

Dr. and Mrs. Ernest V. Frederick of Bridge street visited friends in Toronto this week, and attended the dance given by the Parkdale Canoe Club, on Thursday night.

The pupils of Campbellford High School are holding a party, with dancing, in the Assembly Hall, from 4 to 8 on Friday, in honor of the new pupils.

Mr. Harry Seaborn of Blezzard's, was a visitor in town on Thursday, the guest of his brother, Mr. George Seaborn and Mrs. Seaborn.

A little amusement was caused on Thursday morning, when a well-known professional man walked up Front street wearing his last summer's straw hat, and seemed quite surprised when a friend asked him if the season had been extended, the explanation was that doctor had a call up-town and just grabbed the first hat he came to from the hall rack, jumped into his car and drove away. However, everyone knows this man has a food felt hat and even at that one could make allowances.

Freeman Bailey has just brought to town a few branches taken from one of his black currant bushes which had started to sprout, with some fair sized leaves already formed, and the pasture fields are greener and more luxuriant than they have been all summer.

Another item which might be recorded among the odd things was the queerest looking potatoe—in fact there were nine potatoes all joined together resembling some pre-historic relic and quite enough for dinner for the average family. This particular freak was grown in Charles Palliser's garden and is on display in a Front street window.

The musical program arranged for anniversary services at St. John's United Church on Sunday, Oct. 21, are as follows: Morning, 11 a.m.: Choir, under direction of Albert Hazell, anthem, "Heaven Is My Home"; bass solo, Percy Skitch of Lindsay; duet and chorus, "How Lovely Are Thy Messengers" Messrs Geo. W. Lucy and Walter Henson. Rev. T. E. Holling of Toronto, will preach, his theme being "Singing the Lord's Song in a Strange Land." Evening, 7 p.m., Anthem, "Still, Still With Thee." Duet, (contralto and tenor) "O Jesus Thou Art Standing". Miss Elva Mowat and Mr. George W. Lucy. Mr. Holling's theme for 7 p.m. service will be "The Cure For a Sick World."

The parotid gland is the largest of the salivary glands in the human body.

The Talk of the Town

Fashion Craft's Advance OVERCOAT SALE

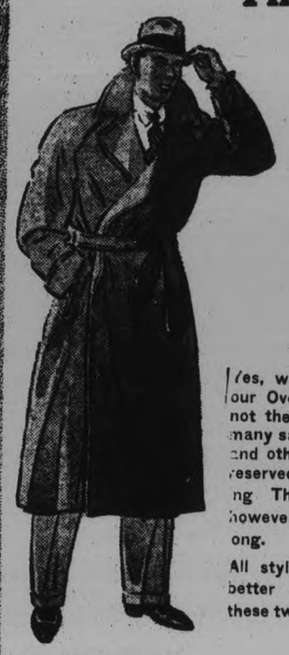

Yes, we are still talking about our Overcoat Sale, but we are not the only ones, because the many satisfied purchasers so far and others who have had theirs reserved for later, are also talking The selection is still good, however, but don't wait too long.

All styles, most shades in the better cloths are included in these two low price groups:

17.50 AND 21.50

Make your selection now. Pay a small deposit and we will hold it until wanted.

Fashion Craft Shops LIMITED

ANNIVERSARY
Porterhouse Steak or Roast
15c lb
EXTRA SPECIAL

FREE
One side Bacon will be given for the largest potato brought to our Store by Oct. 27.

BLADE ROAST
Blade Out
10c lb

SHORT RIB ROAST 12c lb

FREE
1 lb. Lard with every Meat purchase of seventy-five cents or over.

ANNIVERSARY
LEGS SPRING LAMB
16c lb
EXTRA SPECIAL

NEW CHEESE
Real Tasty
15c lb

BUEHLER'S STORE-WIDE 2nd ANNIVERSARY Sale

RIVERSIDE CREAMERY Butter 20c lb

Half or Whole Beef Shanks 5c lb

ANNIVERSARY
ROUND STEAK OR ROAST
14c lb
EXTRA SPECIAL

Rump Roast Beef 13c lb

SHOULDER SPRING LAMB 10c lb

SMOKED SHANKLESS PICNICS 16c lb

PEAMEAL or PLAIN COTTAGE ROLLS 17c lb

PLAIN or PEAMEAL BACK BACON
In the Piece
29c lb

Pork Liver, sliced
Pork Kidneys
Beef Hearts
Domestic Shortening
All 10c lb.

BUEHLER BROS. LIMITED

ANNIVERSARY
WING STEAK or Roast
15c lb
EXTRA SPECIAL

FREE
One Smoked Ham will be given for the largest pumpkin brought to our Store by Oct. 27.

CHUCK or SHOULDER ROAST
8c lb

PRIME ROLLED RIBS 16c lb

FREE
One lb. of Pork Liver with every pound of our Best Side Bacon at 39c lb.

ANNIVERSARY
MILK FED VEAL LEGS
13c lb
EXTRA SPECIAL

COOKED HAMS
Sliced
43c lb

Obituary

BYRON M. RICHMOND.

MADOC, October 19 (Examiner Correspondence). — The funeral of the late Byron M. Richmond, who passed away on Monday in his 87 year at his residence on Prince Albert Street, took place on Wednesday afternoon from his late residence to Trinity United Church, under the auspices of the I.O.O.F. of Madoc. Rev. C. W. Rivers officiating. The pall-bearers were: Messrs. C. Conley, R. Woods, W. H. Brooks, C. Ross, R. Bristol, and W. McBain. The many beautiful floral offerings mutely testified to the esteem in which the late Mr. Richmond was held.

During the service loved hymns of the deceased were sung, "Peace, perfect peace," and "Abide with me," and Mr. C. I. Ross gave a beautiful rendering of the solo, "Some day the silver cord will break." Rev. G. W. Rivers spoke most impressively and sympathetically from Isaiah 64. 6: "We all do fade as a leaf." Interment was made in Lakeview Cemetery.

MRS. MARGARET IRISH.

CENTRETON, October 19 (Examiner Correspondence). — Word was received in the village of the death of one of the oldest residents of Orillia, in the person of Mrs. Margaret Irish, wife of the late Bonapart Irish, in her 97th year. The deceased was born in Haldimand Township, near Centreton, and was the eldest of ten children. Mr. Irish predeceased her about ten months ago.

Mrs. Irish passed peacefully away on Tuesday at the home of her daughter in Orillia. The funeral service was held at Baltimore on Friday afternoon. The remains were interred in the Baltimore Cemetery.

Several sons and daughters in various parts mourn her loss, and one brother, Mr. James Brewster of Centreton.

MRS. JEREMIAH VAN MEER

Margaret Ann Black, wife of Jeremiah Van Meer, died Wednesday evening at her late home, Actinolite, following a short illness. Born on November 11, 1866 in Seymour township, near Campbellford. She lived in that neighborhood for some years.

In 1893, the deceased was married in Belleville to Jeremiah Van Meer and later they came to Actinolite to reside. She was known by many in Actinolite and around this district. The late Mrs. Van Meer was a member of the United Church. She is survived by three sisters, two sons and three daughters.

The funeral was held on Friday from her late home at Actinolite to the United Church. Interment being made at that place, with Rev. T. Smith in charge of the services.

JAMES CRANSTON.

STIRLING, October 19 (Examiner Correspondence). — A highly respected and popular resident of this village died suddenly last night in the person of James Cranston following a brief illness. He leavse to mourn the loss, one son Tom of Stirling, and one daughter, Mrs. Sandercock of Belleville. His wife predeceased him last August.

MRS. GERALD BAKER.

HASTINGS, October 19 (Examiner Correspondence). — The shocking news reached Hastings on Thursday morning of the death of Mrs. Gerald Baker at Cobourg Hospital. Mrs. Baker had been seriously ill for the past three weeks, but her many Hastings friends were greatly shocked to hear of her death

The deceased, whose maiden name was Miss Kathleen Clapper, was born in Hastings on January 7, 1910, a daughter of Mr. William Clapper, Jr., and the late Mrs. Clapper. She received her education at Hastings Public School and Campbellford High Schoo', where she was a leading athlete. In August, 1929, she became the bride of Mr. Gerald Baker, who, with one daughter Patricia, is left to mourn her loss. There is also left to mourn her loss her father, Mr William Clapper, Jr., of Cobourg, three brothers and two sisters, Mr. Aubrey "Dit" Clapper of Boston, Donald of Windsor, Bruce of Toronto Mrs. T. Ibey and Miss Jean Clapper, both of Cobourg.

The funeral will be held this (Friday) afternoon, with services at the family residence in Cobourg at two o'clock. The funeral will arrive in Hastings at about 3.45 fo interment in Trent Valley Cemetery.

THAT DEPRESSED FEELING IS LARGELY LIVER

Wake Up Your Liver Bile . . . Without Calomel, And Feel Like a Million Dollars.

Nothing can put your system out of kilter more quickly than your liver. All it has to do is stop pouring its daily two pounds of liquid bile into your bowels—and life certainly gets grey. That sluggish flow of bile slows up digestion and elimination and makes you "feel punk" Your stomach acts up—gas, bloating, sourness, pain. Your breath is bad and the taste in your mouth is nasty. Your head aches. Skin is blotchy. All, of course, because your system is full of poisons.

Mere bowel movers like salts, oil, mineral water, roughage, laxative candy or chewing gum are not good enough to correct this condition entirely. You're livery and you must wake up your liver bile to be happy again.

Avoid calomel (mercury). The thing for you is a box of Carter's Little Liver Pills. They never upset you because they're purely vegetable, gentle and safe; but how they do change your view on life!

Don't waste your money on substitutes. Be sure. Ask for Carter's by name—and get em! Look for the name, Carter's, on the red box. 25c. at all druggists. 30

Weddings

ELLIOTT—BAKER

(Examiner Correspondence)

TWEED, Oct. 18.—A quiet wedding was solemnized at Sandhurst Church, Napanee, when Vera Pearl Baker, daughter of Mr. and Mrs. John W. Baker, of Collins Bay, became the bride of John Bird Elliott, son of Mrs. Elliott and the late Mr John Elliott. Bishop R. J. Renison of Toronto and Rev. Mr. Quartermaster of Napanee, performed the ceremony. The bride was given in marriage by her father and she wore a beige suit trimmed with brown squirrel. She wore a corsage of gardenias and was unattended.

Immediatey after the ceremony the bride and groom left for a trip to Quebec. They will return to Napanee to make their home. The bride is a graduate of the Kingston General Hospital.

GARDINER—ROWE

CAMPBELLFORD, Ont., Oct. 19 (Examiner Correspondence). — The marriage of Helen Patricia, daughter of Mr. and Mrs. Clayton Rowe, of Front street, Campbellford, to Harold Daefoe Gardiner, of Belleville, took place quietly at the parsonage of St. John's United Church on Wednesday evening, September 26th. Rev. Harold B. Neal performing the ceremony.

UPTOWN SILK SHOPPE

WeekEnd Specials

Hose
Full-fashioned Silk Chiffon or Service Weight. Pair..... 49c

Wool Coatings
54 inches wide. Regular 1.98 up, for, up from.... 1.49

Handbags
250 real smart ones. Regular 1.00 and 1.95, for..... 79c and 1.39

All-Silk Flat Crepe
38 inches wide. Regular 89c yard, for..... 59c

Crepe-Back Satin
38 inches wide. Regular 1.29, for, yard..... 79c

New Printed Carlton Crepe
36 inches wide. Fast colors. Special, yard..... 29c

Silk Crepe Scarfs
59c and 89c

Remnants at ½ Price

UPTOWN SILK SHOPPE
404 GEORGE ST.

The Examiner

The Examiner is a Member of the Audit Bureau of Circulation
The Daily Examiner, published every lawful evening by The Peterborough Examiner, Limited. Office 416 George Street. $6.00 per year. Delivered in City. Out-of-town Subscribers by mail $4.00 per year.
Member Canadian Press, Limited; Audit Bureau of Circulation; Canadian Daily Newspapers Association.
Member Ontario Associated Dailies. A. L. Ashton manager, Canada Permanent Building, Toronto.
U.S. Advertising Representatives: Prudden, King & Prudden Inc Chicago Seattle San Francisco, Los Angeles, and New York City.
Advertising Rates on Application.
E. M. GLOVER Managing Director.

'PHONES: Editorial 1601, Business Office 1600. Private Branch Exchange to all Departments

FRIDAY, OCTOBER 19, 1934

SCHOOL PLAYGROUNDS.

Figures issued by the Dominion Bureau of Statistics would seem to indicate that Canada has not made much progress in the direction of utilizing school buildings and playgrounds for recreational purposes outside of school hours.

In the 70 largest cities of the Dominion, we are told there are 1,578 publicly-controlled schools with 1,829 individual playgrounds, the larger number being accounted for by the fact that a number of schools have separate playgrounds for both boys and girl pupils.

That these play areas are not used as extensively as they might be in holiday periods and after school hours is indicated by the fact that only in 20 of the 70 cities was there supervised play on any of the school grounds during the mid-summer vacation each year. In five of these cities the supervisors were paid by the school board, in nine by civic playgrounds authorities, and in six by voluntary associations.

Only one-seventh of the schools had skating rinks last winter, only 202 have properly equipped gymnasiums, and but 20 out of the 1,578 schools in the cities investigated have swimming pools.

There is a vast amount of public money invested in school property—and it has doubtless struck a great many people that it might be possible to get more use out of these educational plants during the hours they are not serving the purpose for which they were created.

JUST DO AS THEY ARE TOLD.

Commenting on the report that workmen had been driven out of a lumber camp near Cochrane by striking bushmen, Attorney-General Roebuck remarked that there had been "little violence."

In this connection the Port Arthur News-Chronicle arises to remark with considerable point that neither was there much violence when workers were chased out of a camp in that district last winter nor when law-abiding citizens were stopped on the highway. "They just had to do what they were told, that was all," says the News-Chronicle.

The point that the Attorney-General seems to be overlooking in this whole affair is that, as happened a year ago, there is danger of the strikers, led by I.W.W. and Workers' Unity League agents, taking the law in their own hands, preventing men who are quite satisfied with the conditions from working, taking possession of the highways and allowing the public to travel only with the permission of the strike leaders.

That is a situation that should not be allowed to develop, but against which apparently nothing is being done at the present time by the authorities.

The rights of strikers are quite clear under the laws of the country, and when they transgress those laws and interfere with the rights of others, those entrusted with the maintenance of law and order are expected to provide protection.

Certainly no Soviet or foreign-born agitators should be allowed to arrogate to themselves power that belongs only to the state.

HOW CAN THEY BE EDUCATED?

"The human element fails, and only by educating the careless driver into safer ways will the present heavy toll be overcome," declares the Ottawa Journal in commenting upon the cause of automobile accidents.

There is no doubt that the great majority of accidents are caused by reckless or careless driving.

In fact, a recent survey of traffic accidents in the United States establishes that fact beyond a doubt.

It revealed excessive speed as the cause of 32 per cent. of fatal accidents, while driving on the wrong side of the road and improperly assuming the right-of-way each caused 13 per cent. Five per cent. of the serious accidents was credited to "cutting-in," and a similar percentage to drunken drivers.

In all of these cases it was obviously the human factor that was chiefly responsible.

When it comes to "educating the careless driver into safer ways," however, there is a problem of major proportions.

Apparently there is a large proportion of those driving motor cars who are deaf to appeals to their common sense, and in view of that condition, it is by no means clear how such drivers are to be educated.

The newspapers have written warning articles to a wearisome degree, safety organizations have issued bulletin after bulletin, but the campaign has apparently failed to develop a generation of careful motorists.

If reckless drivers cannot be educated—and it would seem that most of them cannot be—it may be necessary to take more drastic steps and make it impossible for that type of motorist to handle an automobile at all.

BUSINESS PROSPERITY COMING.

It will be remembered that the well-known advertising firm of A. McKim, Limited, something over a year ago issued a pamphlet, "The Upward Trend of Business," in which the following developments were predicted:

1. The depression is past.
2. Business has entered upon a new cycle.
3. The upward movement will be rapid.
4. The velocity of circulation of money will increase creating the power and the will to buy.
4. The growing demand will go where it is led.
6. Manufacturers, traders and retailers will profit if they plan their course and create demand for their goods by advertising.

How accurate were those predictions Canadians are now in a position to appreciate, but a new brochure just issued by the McKim Company, "Coming Profits to Canada," gives a detailed calculation of the business advance in Canada that tells its own story.

These figures, dealing with the first half of 1934 as compared with the same period of the previous year, show an increase of 21.5 per cent. in car loadings, of 104.2 per cent. in automobile production, of 41.3 per cent. in newsprint production, of 43.4 per cent. in foreign trade, of 9.4 per cent. in the wholesale price index, of 17 per cent. in bank debits, of 85.1 in construction contracts awarded, of 28.2 per cent. in electric power production, and of 41.2 per cent. in the value of gold shipments.

As the booklet remarks, no comment could add force to the impression of progress given by these figures.

Furthermore, this most interesting publication follows up the accurate predictions of a year ago with the emphatic statement that a business prosperity is coming. "Profits are to be made now," says A. McKim, Limited, "and if the Canadian situation develops logically more will be available."

The business concern that takes advantage of its opportunities expands its production and sales through intelligent advertising, will undoubtedly fare well in the coming year.

ONE YOUNG BRITISH FLYER.

Mr. James Melrose, aged 20, seventeen months' flying experience, imperturbable, tireless, skilful pilot and fine navigator, takes his place among the world's great long distance aviators. He arrived at Croydon aerodrome early in the morning a couple of weeks ago, piloting his Puss Moth monoplane to a perfect landing 8 days 9 hours after leaving Port Darwin, Australia, surpassing the previous fastest journey over the route—achieved by Bernard Rubin and Ken Waller last summer—by three hours and J. A. Mollison's official record by no fewer than thirteen.

It was his second important flight. Last month he tested the endurance of himself and of his machine by flying round the coast of Australia, more than 8,000 miles in length, in the new record time of five days, eleven hours. On that journey he averaged 1,250 miles flying in every twenty-four hours. His average on the longer and more difficult flight to England was about 1,200 miles a day.

Far from being exhausted, this amazing young man actually reserved his longest spell in the air for the last full day of his journey, covering 1,800 miles between Cyprus and Lyons before stopping for a brief rest. The next morning he was away long before dawn and soon after seven o'clock he landed at Croydon, where he staggered a customs official by announcing, in reply to the usual question, that he had just arrived from Australia.

The young aviator's achievement and his unaffected modesty have most favorably impressed English flyers. No aviator since Lindbergh has so rapidly made his way into the good graces of English flying men. Actually, he is not unlike the great Swedish-American aviator. He, too, is tall, slender, extremely fair, smiling and quiet of manner. That he will prove an equally great flyer is by no means improbable. Lindbergh was 25 when he flew the Atlantic in 1927, and became world-famous. Melrose, with five years in hand, may well eclipse his forerunner's achievements.

He disclaimed adventures along the route. He had just kept on, he said. He "found places just about where I calculated them to be"—a magnificent understatement of very fine navigation. The only "incident" of the journey was to find Alor Star aerodrome, Malay States, under about two feet of water. "It was like a flying boat landing," he commented. "I had the cabin windows open and the water splashed in." For the rest the flight was comfortable.

These flyers are making the world seem very small. Note these hops from one to another of the world's romantic spots:

Mr. Melrose left Darwin at 6.30 a.m. on September 20, and spent the night at Sourabaya, after flying 1,400 miles. He was off again at 5.30 a.m. the next day, called at Batavia and reached Singapore in the early afternoon. He spent nearly 18 hours in Singapore and set off at 6 p.m. on September 22. After the "flying boat" landing at Alor Star, he flew on to Victoria Point that day. His next day was again relatively short, ending at Calcutta. Thence onward, he made for England in real earnest, covering enormous distances in every stage, flying largely by night, and resting very little. September 24 saw him away from Calcutta at 2.5 a.m. and at Karachi—1,400 miles on—the same evening. The following morning he was again away at about 2 a.m., to reach Basra—1,300 miles—by 3.10 p.m. On September 26 he reached Cyprus. On September 27 he flew in three stages 1,800 miles from Cyprus to Lyons. At 2.45 the next morning he took off from Lyons, landing at Croydon at 7 a.m., less than four days out from Calcutta. He was not tired and after putting his machine in the shed, he went into the aerodrome hotel for an enormous meal of bacon and eggs.

Mr. Melrose estimates fuel and oil to have cost him not quite $500. He left Darwin with 10 one-pound notes in his pocket and still had three of them left when he landed at Croydon.—Ottawa Journal.

EDITORIAL NOTES AND COMMENT.

The Ontario Government's most serious handicap at the present time is not the Conservative opposition, but the horde of Liberal job-hunters.

Conservatives in Northumberland have organized for the next Federal election. Evidently they believe in keeping their powder dry, even if no battle is impending for at least six months.

Sentences handed out to the London blackmailers should do much to prove that Ontario is not fruitful soil for enterprises of that nature.

Canada's revenues have been improving at the rate of $80 per minute ever since the beginning of the present fiscal year. And, as the Border Cities Star pertinently remarks, that isn't bad progress in anybody's language.

The Stratford City Council has declined to petition the Government asking for a curtailment of beverage room hours, rightly taking the position that the responsibility for setting those hours is on the shoulders of the Government, and that the regulations should be uniform throughout the province.

Since nearly everyone in an official position seems to be in favor of freer trade between Canada and the United States, why not get on with the job?—Brockville Recorder and Times.

Boiled down, her divorce testimony was that before marriage nothing would be good enough for her and that after marriage he still seemed to think it was.—Sarnia Canadian-Observer.

A wonderful man is the farmer. He can make grass grow without using a garden hose on it every evening.—Daily Oklahoman.

Tip for auto drivers—always slow down to 80 miles an hour before having a blowout.—Galt Reporter.

THE OLD HOME TOWN

Registered U. S. Patent Office — By STANLEY

FOREIGN AFFAIRS

By H. W. L. MAHODO

Emma Goldman, After Years of Exile.
(1)

After years of exile, Emma Goldman returned to the United States to meet old friends, and to catch up the threads of American life once more. That she can take it on the chin with any politicale personage of the age has been demonstrated. She came back to the United States in as good temper as if she had never been banished. Banishment is a raw experience. Few survive the shock. Napoleon died long before his natural life-limit. Exile was too much for him. After reaching his island-prison he seldom smiled. Read what George Dawson, the great preacher at Birmingham, England, said of him: "There was that great man, Bonaparte—shrieking Frenchmen and some miserable Englishmen to the present day will persist that he was an ill-used man because England put him in prison at St. Helena. For the life of me I cannot see it; it was not a question of the law of nations to be settled by Grotius, Vattel, and Pudendorff; it was a question of self-preservation."

Here was this man, the butcher of humanity—a man who lied by nature and told the truth by accident, who had neither ruth, truth nor pity—and we got hold of him after beating him in battle, and we locked him up. Now we are asked to pity him. Whenever I am asked to pity him, I say, "I shall," and I at once fortify myself by opening the Bible upon the history of Nebuchadnezzar, where I find that howsoever high men may build their Babel tower in this world, it must fall before it reaches heaven. And looking at Bonapart's miserable conduct in prison, and his death, if I were the jury to sit on his body: "Died of imprisonment, and it served him right." This much must be said, Napoleon Bonaparte suffered from no indignities at the hands of those who guarded him during his prison days. Politicals in these days in some countries are entirely outside the law. Emma Goldman tells a story that ought to be read.

Viola Lima, Her First Step.

Her book written, then came her first step in the attempt to organize the American Youth. A Central Bureau was set up. Its purpose, she asserted, was "to assist to foster sound, intellectual, spiritual and physical development of the youth of America." Her purpose known, money began to flow to her in a little stream of yellow, like a vein of gold held fast in the rock, suddenly become liquid. Anne Morgan does not easily part company with any bit of her income. But she gave and that liberally. Mrs. August Belmont is surrounded with appeals daily. The habit of saying "No" rapidly may may become a set, cold habit. To overlook one who has need, and for us to know about the need, and to pass it by, is sure to result in our overlooking all who may appeal to us. To know what, and when, and how much is a necessary accomplishment in these days.

Social causes, as well as the individual in need, are stretching their empty hands towards us. In the great cities contact cannot be avoided either with the worthy, or the unworthy. As has been demonstrated during the past three years, there is more kindly consideration in the human heart than was ever suspected. Many a man thought to be close-fisted is found to be generous-hearted. Men there are outside the church who are more charitable than some within the church.

Viola Lima was surprised to have Mrs. August Belmont offer to help finance her venture. More surprised was she when several brokers and business men in New York expressed their desire to help put the Central Bureau on its feet. The members of the Central Bureau were wisely chosen. Miss Lima refused to handle any of the funds. She is business clean. Her integrity has been tested in many ways. Her probity is not questioned. Because of her character qualities any appeal she makes for her cause is successful.

Emma Goldman, Lot of Political Refugees.
(2)

Does banishment strengthen the hold of the political refugee? Victor Hugo was a political refugee. While forcibly in a foreign land he wrote Jean Valgean. Nothing bitter in that immortal book. It was an exposure of the heartlessness of those who have, and of the miserable condition of the oppressed poor. It was more constructive than it was expository. Culture without the reading and appreciation of Victor Hugo's works is very incomplete. Exile lifted him into prominence. Banishment did not mar his idealism. Alone in another land he made the pen mightier than any rod of empire.

Emma Goldman, in 'The Nation,' of October 10, visualizes the crowd of world refugees: "The world war put an end to the golden era when a Bakunin and a Herzen, a Marx and a Kropotkin, a Malatesta and a Lenin, Vera Sazulich, Louise Michel, and all the others could come and go without hindrance. In those days who cared about passports or visas? Who worried about one particular spot on earth? The whole world was one's country. One place was as good as another where one could continue one's work for the liberation of one's autocratic native land."

Not in the wildest dreams did it occur to these revolutionaries that the time might come when the world would be turned into a huge penitentiary, or that political conditions might become more despotic and inhuman than during the worst period of the czars.

The war for democracy and the advent of right and left dictatorships destroyed whatever freedom of movement political refugees had formerly enjoyed. Tens of thousands of men and women and children have been turned into modern Ahasueruses, forced to roam the earth, admitted nowhere; if they are fortunate enough to find asylum, it is nearly always for a short period only; they are always exposed to annoyance and chicanery, and their lives made a hell."

Flinton Man Guilty Criminal Negligence

(Examiner Correspondence)

TWEED, Oct. 18.—Harold Cox of Flinton, pleaded guilty to a charge of criminal negligence, when he appeared before Magistrate Casement in the Police Court here on Tuesday.

The charge arose from an accident which occurred to Ed Wright while working on a ladder at the Trudeau garage. It appears that Cox backed his car across the road striking the ladder and hurling Mr. Wright to the ground. The latter was quite seriously injured and was a patient at Nicholl's Hospital, Peterborough. On the young man's plea of guilty and the fact that it was wholly an accident, Crown Attorney Bryson Donnan advised that other charges against the accused be withdrawn.

He was therefore given 6 months suspended sentence. Cox was defended by I. D. Corcoran and, the charges were laid by Constable J. C. Hayes.

A Thought

LIFE

What's life? A story or a song;
A race on any track;
A gay adventure, short or long;
A puzzling nut to crack;
A grinding task, a pleasant stroll;
A climb; a slide down hill;
A constant striving for a goal;
A cake; a bitter pill;
A pit where fortune floats or stings;
A playground full of fun;
With many, any of these things;
With others, all in one.

What's life? To love the things we see;
The hills that touch the skies;
The smiling sea; the laughing lea;
The light in woman's eye;
To work and love the work we do;
To play a game that's square;
To grin a bit when feeling blue;
With friends our joys to share;
To smile, though games be lost or won;
To earn our daily bread;
And when at last the day is done;
To tumble into bed.

—Griffith Alexander.

What's in The NAME

of Canadian Cities and Towns?

By FRANK H. WILLIAMS

PORT HOPE, ONTARIO

The earliest settlers of the site on which Port Hope now stands were Mississauga Indians, back in 1778. Between that year and 1790 only two white men made their appearance and they were itinerant trappers. The Indian name for the little settlement was Cochingomink, but later was changed to Smith's Creek, in honor of Peter Smith, one of these traders.

The first permanent white settler was Myndert Harris, a U.E. Loyalist who had come from Port Royal, N.S., in 1792. Several Nova Scotia settlers followed Harris and a small white settlement sprang up. The name Smith's Creek fell into gradual disuse and the name Toronto was substituted. In some cases both names were used and an agitation was started for a permanent name.

A mass meeting was held in 1819, two years after a post-office had been established and one of the residents suggested the name of Port Hope, without giving any reason. The name was officially adopted and has continued in use to this day.

ALL OF US

(By Marshall Maslin.)

CAN YOU DO THE TRICK?

I've been reading a book on secrets of magic—and now I know how everything's done

When the magician asks me to select a card from a deck and then tells me what card it is, I know how he did it.

I know how he changes the spots on cards, produces rabbits from hats, makes cigarets vanish in the air.

When he saws a woman in two, makes a pretty girl disappear from a cabinet or the man go through a mirror—I know exactly how he does it and if I want to be smart I can stand right up in the audience and explain it to everybody.

He's fooling me, but I know his secrets. He has trick slates, trick tubes, trick containers and trick decks of cards. I can't see how he does the things he does, but I know he isn't doing what he says he is. His hand is quicker than my eye, but just the same "it's just a trick".

When he puts a girl in a box and sticks swords through it in all directions, apparently, then opens the front of the box and shows us that she isn't there, I know exactly how that's done, too. She IS there, in a little partition at the back of the box, but trick mirrors make you think she isn't there at all.

I've read a book that tells all about it—I know HOW he does the tricks, but I could never do those tricks myself. My fingers aren't clever enough, my mind isn't fast enough. I haven't the experience. And, furthermore, I haven't any desire to be a magician.

And that's the way it is with many, many things. We know how a lot of things are done, but WE can't do them.

There's magic everywhere in this world but few of us know how tomake it. We see poor people getting happiness out of common things, we see fine women loving most ordinary men, we see deaf lads like Edison becoming great inventors, we see average fellows doing incredibly brave things, we see wonders happening all around us—and we can tell you HOW they happen, but we can't tell you any more than that. We have all, somewhere, read a book of magic and received a hint about the mystery of it—and that's all we know about it.

Life is "just a trick", but what a trick it is!

One-Minute Pulpit

Look thou unto me, and be merciful unto me, as thou usest to do unto those that love thy name.—Psalm 119:132.

ON THIS DATE

A DAY IN CANADIAN HISTORY

By Fred Williams

THE FIRST ANGLICAN ORDINATION.

On this date, in 1789, the first ordination in the history of the church of England in Canada took place in St. Paul's church, Halifax. The order of deacon was conferred by BishopInglis on his nephew, Archibald Paine Inglis, who was then and long afterwards principal of the Academy at Windsor, afterwards King's College. This Academy was the honor of being the oldest Canadian college, with the exception of Laval at Quebec, which was founded in 1668.

One of the first acts of Bishop Inglis after his arrival in Nova Scotia—he was, of course, the last rector under the British regime of old Trinity in New York—was the encouragement of education and he opened the academy at Windsor, the first Church of England school in Canada. In 1790 the Legislature of Nova Scotia passed an act for "the permanent establishment and effectual support of a college at Windsor" and 400 pounds per annum was voted for its maintenance. It was given a royal charter in 1802. Not so many years ago it was destroyed byfire and was removed to Halifax and affiliated with Dalhousie University. It has given many distinguished graduates to the religious and lay life of Canada, perhaps the most notable being Thomas Chandler Haliburton, the author of "Sam Slick" and of many other more important but less known works.

It may be worth adding that one of the first acts of Archdeacon (afterwards Bishop) Strachan was to set about the creation of a church university at Toronto; but it was not until 1842 that King's College was opened there, to become later the University of Toronto.

Character From Handwriting

By BLANCHE A. DRAPER

A Feature Conducted by Peterborough's Leading Handwriting Analyist for the Readers of The Examiner

Full name and address (complete) must be given in all samples sent in.

Ethel M. Dean, 1258 Lansdowne Ave., Toronto

Your handwriting is illustrative of a very gentle and refined nature. You seem to have a sweet personality, and I am sure that people must love you for your genuine devotion. You are loyal and true. You have just sufficient humor with which to appeal to the friends with whom you come in contact every day, but you are never loud or obtrusive in your remarks.

You appear to be rather nervous, and your health is perhaps below par, but if so, you can take more care of it than usual, through correct diet and nerve-building foods.

You are artistic, modest and retiring. Usually you efface yourself, rather than present your views, when in a large company of people.

Your name reminds one (according to the easy manner in which it is written) of soft music and ambition almost reached. Your 't' bars show flights of imagination. Your lower loops show interest in outdoor recreation, and all other graceful activities such as swimming and dancing.

Edith B. Smith, Warsaw

Your handwriting indicates a keen mind and a refined, well-poised bearing. You are exacting as to detail in any finished product, and will not be satisfied with 'slap dash' work.

You are especially fond of debates; in fact, any conversation or lectures where you have the ability to make use of that keen mind of yours.

Your brain is retentive, and you can impart knowledge once you have grasped the fundamentals. You have sufficient will-power and determination to enable you to complete any task which you deem worthy of merit.

You are easily able to ascertain if the project in question is worthy of the accomplishment, because your power of discernment is ingenious.

The general outline of your writing depicts intelligence beyond the average. You are adaptable to existing conditions, genial and thoughtful.

You have a fair share of humor and spontaneous wit. You detest flattery of any sort, and do not indulge in disagreeable gushing even among your most intimate friends.

Your most fortunate number is five and your birthsign is Cancer the Crab, which is ruled by the Moon. February and September are your lucky months and Monday your lucky day.

New Books at the Public Library

Books For Adults

Red Ranger: Cody (presented); Make Believe: Baldwin; Secretive Service Operator 13: Chambers; Sinister Inn: Farjeon; Entertaining with Elizabeth Craig: Craig; Pictured Story of English Literature: Cunliffe; Is Fascism the Answer?: Jones; Life Begins at Forty: Pitkin; Reflections of a Dominie: Ewing; Barnham Rectory: Wallace; Decimal Classification: Dewey; Living Authors: Dilly Tante (ed.); Authors To-Day and Yesterday: Kunitz; Mary Barton: Gaskell; Lorna Doone: Blackmore; David Copperfield: Dickens.

Curate's Wife: Young; General John Regan: Birmingham; T. E. Lawrence: Liddell-Hart; Children's Questions: Strauss; Fighting Caravans: Grey; Vanishing American: Grey; Voyages of Jacques Cartier: Swift and Marquis; Christ and Japan: Kagawa; Memories of My Childhood: Lagerlof; Night Shift: Blaker; Flaming Wilderness: Cullum; River Supreme: Hobart; Gorgeous Hussy: Adams; Crooked Lane: Hart; Toronto, from Trading Post to Great City: Guillet (ed.); Winter in Mallorca: Knoblock; Dusk at the Grove: Rogers; Gingerbread House: Bigland; Scientific Theory and Religion: Barnes.

More Power to You: Pitkin; World's Stage, Ober Ammergau: Fuller; What Marx Really Meant: Cole; Unknown God: Noyes; Eyes in the Wall: Wells; Final Count: Sapper; Amusement Park: Garis; Lions, Wild and Friendly: Wells; Tales of Sherlock Holmes: Doyle; Memoirs of Sherlock Holmes: Doyle; Adventures of Sherlock Holmes: Doyle; Broad Highway: Farnol; Amateur Gentleman: Farnol; Steele of the Royal Mounted: Curwood; White Company: Doyle; Way of An Eagle: Dell; Case Book of Sherlock Holmes: Doyle; Almost Perfect Murder: Footner; Saints, Sinners and Beechers: Stowe.

Books for Juveniles.

Highroads to Health: Andress & Brown; Canadian Wonder Tales: Macmillan; Girls' Make-at-home Things: Bailey; American Boys' Engineering Book: Bond; Penrod Jasper: Tarkington; Girl of the Limberlost: Stratton-Porter; Freckles: Stratton-Porter; On the Bottom: Ellsberg; Quentin Durward: Scott; Victors: Craine; Twenty Good Ships: Hadath; Ship Without a Crew: Pease; Whispers at Dawn: Snell.

Phantom Violin: Snell; Book for Boys: Warner; Pioneer Life: Guillet; Pioneer Settlements: Guillet; Pioneer Social Life: Guillet; Why the Chimes Rang: Alden; Princess Runs Away: Howard; Grey Eyes: Adams; Anything Can Happen: Brink; Tim Tadpole: Flack; Jimmy the Groceryman: Miller; Pyxie: Phillips; Captains Courageous: Kipling; Handbook for Girls: Landers; Set of Burgess Books, Reddy Fox, etc., 20 altogether.

BAER DESCENDING ON FILM COLONY TO MAKE PICTURE.

SAN FRANCISCO, October 19. — Max Baer, heavyweight champion, is Hollywood-bound to-day to prepare for his next motion picture. Baer will tour Southern California on a five-day exhibition as a referee before arriving in Los Angeles on Saturday. Last night Baer was reported at Pismo Beach.

Regardless of rumors Baer has made it known he will not again enter the ring unless it is a championship contest. As a result he will follow in the footsteps of Jack Dempsey when he is not working in pictures and refereeing at wrestling shows.

IN DAYS GONE BY

Items Taken From Old Fyles of The Examiner

OCTOBER 19, 1924

With the price at 50 cents on the Farmers' Market to-day, eggs at 70 cents per dozen by Christmas are foreseen....Waste by which poor might benefit is charged in investigation into the destruction of inferior foodstuffs from local stores at the incinerator.

OCTOBER 19, 1914

C. H. Burrell, 562 Homewood Avenue, awaits news from England of the fate of a brother-in-law who was on board the cruiser "Hawke," sunk by a German submarine in the North Sea....Creditors of the insolvent Peterborough and Lake Simcoe Navigation Company to meet here.

OCTOBER 19, 1904

A shed at the rear of the blacksmith shop on Brock street owned by Thomas Lang razed by fire.... Poultry thieves busy among roosts near city.

Omemee

The A.Y.P.A. held their first meeting for this term in the church basement on Monday evening with the new president, Howard Bertram, in charge. The evening was spent at games and contests.

Mrs. Smith of Agincourt, is the guest of Mr. and Mrs. Ford.

Mrs. Weese of Picton, is visiting with her daughter, Mrs. Curtis.

Mr. Stanley Tripp of Toronto, is spending this week with his parents.

Mr A. Moore of Toronto, was on a Tuesday guest of Dr. and Mrs. McPhee.

Mr. Byers of Toronto, is visiting with Mr. C. Ivory.

Born: To Mr. and Mrs. L. Parker, on Tuesday, October 16th, a son.

Mrs. Elliott of Dunsford, is spending this week with her parents, Mr. and Mrs. C. Rutherford.

The building boom in Rio de Janeiro and Sao Paulo, Brazil, is expected to continue for some time.

Swollen Joints

often are a warning that your kidneys have become deranged and need attention. Don't suffer needless pain. Take Gin Pills to obtain relief and assist your kidneys to function properly.

Silvers Close Heavy - Mines Show General Weakness

MARKET QUOTATIONS

QUOTATIONS COMPLETE TO CLOSING TIME

Toronto Stocks
BIGGAR & CRAWFORD

	High	Low	Close
Abitibi	100s	..	..
Con. Bake	9¼	9	9
Br. Am. Oil	14⅛	14	14
Bell Tel.	122	121¼	121¼
Burt F.N.	30	29½	30
Brazilian	11⅝	11½	11⅝
Brewers & Dis.	70	65	65
Brewers Corp.	6	5⅛	5⅛
Can. Cem.	8	7⅞	7⅞
C.P.R.	12⅜	12¼	12¼
Can. C. and F.	7⅜	7¼	7⅜
Can. Oil	14	..	..
Can Malt	27	..	..
Cockshutt	6⅞	6¾	6¾
Dom. Bridge	34½	34	34
Dist. Seagram	14½	14¼	14⅜
Dom. Stores	15	14⅜	14⅜
E. lectric	9s	..	..
Ford "A"	23	22⅜	22⅝
C.G.E.	150b	..	..
Can. Gypsum	5¼	5⅛	5⅛
Cons. Gas	191	191	191
Goodyear	131½b	..	..
Ham Bridge	4⅜b	..	..
Walk. G.-W	25⅛	25	25⅛
Int. Nickel	24	24	24
Int. Util. "A"	2⅛s	..	..
Int. Util. "B"	40-50	..	..
Ind. Alcohol	8½	8¼	8⅜
Imp. Oil	16	15⅜	15⅜
Imp. Tobacco	12	12	12
Con. Smelt	133-136½	..	..
Laura S.	58	57	57
Lobiaw "A"	17⅜	17⅜	17⅜
Mont. L.H.&P.	32⅜	32¼	32¼
McC. Frontenac	13⅜	13⅜	13⅜
Massey-Harris	4	3⅞	3⅞
Moore Corp.	14¼	..	..
Page Hersey	72	71½	71½
Pressed Metals	11	11	11
Power Corp.	9	9	9
Photo Eng.	19½-¾	..	..
Int. Pete.	30	29½	29⅞
Sup. Petro	22⅞b	..	..
Stand. Paving	100	95	95
Tip-Top Tailors	80	..	..
C. Vinegar	25¼	25⅛	25⅛
Wineries	5¼-¾	..	..
Waterloo	100-125	..	..
Winnipeg Elec.	2½-⅝	..	..
Walker Brew.	7⅝	7	7
Weston's Ltd.	44½-45	..	..
Steel of Canada	40	39¼	39¼

New York Stocks
BIGGAR & CRAWFORD

	High	Low	Close
Atchison	56	53⅝	53
Auburn Auto	28¼	27½	28
Allied Chem.	131⅛	130½	130½
Amer. Can.	103	102⅝	102⅜
Amer. Smelting	36⅜	36½	36½
Amer. R. & S.S.	13⅛	13⅛	13¼
Amer. & F. P.	6⅛	..	..
Amer. T. & T.	110⅜	109⅜	110⅛
Amer. Roll. Mills	17⅜	..	..
Anaconda Cop.	11	..	..
alt. & Ohio	15⅜	15⅜	15⅜
Baldwin Loco	8⅛	7⅞	8
Bordens	26⅛	25¼	26
Bendix Avn.	12⅜	12⅜	12⅜
Bethlehem Steel	28	27⅝	28
Briggs	17⅜	17⅛	17⅜
Canada Dry	15⅜	15¼	15⅜
Can. Pacific	12½	12⅜	12⅜
Case J. I.	48	46⅜	47¼
Chrysler	36¼	35⅜	36¼
Columbus Gas	6⅜	6⅜	6⅜
Coca-Cola	142	141⅜	142
Cons. Gas	27¼	26⅝	26⅞
Com. Solvents	20	19⅝	19⅞
Dupont	93¾	93⅜	93⅜
Elec. B. & S.	10⅛	9⅞	9⅞
Elec. Auto. L.	24⅝	24⅛	24⅜
Freeport Texas	27⅞	27½	27½
Gen. tric	18⅛	18⅛	18⅛
Gen. Food P.	31½	30⅜	30⅜
Gen. Motors	30¼	29⅞	29⅞
Gillette Saf. Ras	13	12⅞	13
Goodyear	21⅜	21⅛	21½
Hudson Motors	9⅞	9⅜	9¾
Int. Harvester	34¼	33½	33½
Inter Nickel	24¾	24⅝	24¾
Inter Tel & Tel	10	9⅝	9⅝
Johns Manville	47¼	47	47
Liquid Carb	20½	....	....
Mont Ward	28¾	28⅝	28½
Mack Truck	25	24⅞	24⅞
Nash Motors	14⅝	14½	14½
N Y Central	22½	21⅝	22
Nat Biscuit	29⅝	29⅛	29¼
Phillips Pete	13⅝	13¼	13½
Pack Motors	3⅜	....	....
Penn Ry	23⅜	23⅛	23⅜
Radio Corp	6	5⅞	5⅞
Sears Roebuck	41	40⅝	40⅞
Simmons Bed Co	9½	9⅜	9⅜
Stand Brands	20	19⅞	20
Std Oil of N J	40½	40	40½
Socony Vac	13⅛	13⅛	13⅛
Studebaker	3⅜	3⅛	3⅛
South Pacific	18½	18⅛	18⅛
Texas Corp	20¼	20⅛	20⅛
Timken Roll B	29⅞	29⅝	29⅝
Texas Gulf Sulph.	38⅝	37⅞	38
Union Pacific	102¼	....	....
United Corp	3⅜	3⅜	3⅜
U S Rubber	16	15⅜	15⅜
U S Steel	33¼	33	33¼
Westinghouse	32½	32¼	32¼
Warner Bros	4⅞	....	....
Yellow Cab	3¼	....	....
Woolworth	50⅝	50¼	50⅜
Nat Distillers	20⅜	20⅝	20⅝

Grain Quotations
LEEMING AND LEEMING
Phones 2786 and 2787

WINNIPEG WHEAT

	Oct	Dec	May
High	78	78½	83
Low	76⅜	77¼	81⅝
Close	77¼	77⅝	82

CHICAGO WHEAT

	Dec	May	July
High	99⅝	99⅝	94⅝
Low	98¼	98¼	93⅜
Close	98⅞	99⅛	94

ZAIMES IS RE-ELECTED

ATHENS, Greece — Alexander Zaimis was reelected president of Greece for a five year term today at a joint session of the senate and Chamber of Deputies.

Toronto Mining
WATSON, WALLACE & CO.

	High	Low	Close
Acme	20½	20	20
Ajax	100	..	..
Alexandria	1⅞	..	..
Aldermac	10-12	..	..
Algoma	4¾	4	4
Amity	1⅛	..	..
Anglo Huronian	495	..	..
Ashley	32	..	..
Bagamac	7	7⅛	7⅛
Barry Hollinger	9	9	9
B.E.A.R.	26½	26	26
Bobjo	43	40½	42
Braylorne	1360	..	..
Brownlee	2¼	..	..
Bunker Hill	7-9	..	..
Buffalo Ank.	340	..	..
Canadian Kirk.	5¼	4½	5¼
Can. Malart	61	..	..
Castle Treth.	73	70¼	70¼
Cent. Patricia	105	101	104
Columario	27	25	25
Chem. Research	156	150	155
Dalhousie Oil	33	..	..
Dome	4050	4000	4000
Eldorado	215	212	212
Falconbridge	361	..	..
God's Lake	250	236	243
Goldale	17½	17	17
Graham Bousq.	4¼	4	4¼
Granada	46½	46	46½
Greene Stab.	48	44	48
Gunnar	155	144	147
Halcrow Sw.	10½	..	..
Harker	7½	7	7½
Hollinger	2075	2050	2050
Home Oil	75	74	74
Hudson Bay	1206	1200	1205
Howey	124	122	122
Jackson Man.	26	..	..
Kirk. Cons.	30	29	29⅞
Kirk. Lake	68	65½	66
Kirk. Townsite	31½	..	..
Kirk. Hudson	35-40	..	..
Lakeshore	5600	5575	5575
Lee Gold	9	..	..
Lebel Ooro	4¼-4½	..	..
Little Long L.	630	620	620
Malrobic	2	..	..
Man. and East	26½	24	26½
Macassa	284	280	280
Maple Leaf	18	16	18
McIntyre	4500	..	..
McKenzie	140	136	136
McMillan	51	48½	51
McVittie	40¼	..	..
McWatters	45	44	45
Min. Corpor	145-150	..	..
Moffat-Hall	3¼	3	3¼
Nipissing	274	..	..
Noranda	3750	3675	3675
North. Canada	39	..	..
Parkhill	32½	..	..
Paymaster	20	..	..
Pioneer	1200	1190	1200
Pend-Oreille	45 bid	..	..
Premier	133	128	128
Pickle Crow	190	186	189
Read Authier	108	103	104
Reno	93	92	92
San Antonio	500	495	498
Sherritt	51	48	48
Siscoe	273	265	271
South Tib.	3¼	3¼	3¼
St. Anthony	42	40	42
Sudbury Basin	130	128	130
Sud. Mines	6¼	6	6¼
Sylvanite	268	265	265
Stadacona	26	25	25½
Tech-Hughes	410	385	395
Thompson-Cad.	37	..	..
Towagamac	35 ask	..	..
Ventures	92	91	91
Wainwright	90	..	..
Waite-Amulet	65 ask	..	..
Wayside	7¼	7	7½
White Eagle	19	17	18¼
Wright-Harg.	900	890	900

Bankfield	62- 65
Afton	25- 29
Breenan Kenty	40 ask
Long Lac Lagoon	22 ask
McFarlane	10- 12
Magnet Lake	23- 25
McLeod	35- 38
Mosher	11- 14
Roche	17- 20
Lamaque Cont.	100 ask
Smeter Gold	27- 29
Karl Springer	330-350
Toburn	135-138

Sales—490,000.

BOND LIST
WATSON, WALLACE & CO.

1936	104¼-104⅝
1937	108⅝-109¼
1941	109 -109¼
1952	102 102½
1958	106¼-106½

PROVINCE OF ONTARIO

1948	111 -111¾

LOSSES OUTNUMBER INDUSTRIAL GAINS

Oils Again Volume Leaders, But Issues Most Prominent Close on Downside.

TORONTO, October 19 (C.P.). — The Industrial Board of the Toronto Exchange followed the same dull pattern to-day to which it has adhered through the week. Loss slightly outnumbered gains, but the variations in most cases were narrow. The oils were again the volume leaders, but the issues most prominent in the trading closed on the down side. A broad market in the foods produced a preponderance of gains. Utilities and beverages closed lower generaly.

CRITICALLY INJURED

STRATFORD, Ont., Oct. 19 (CP) —Lloyd Cole, young son of Mr. and Mrs. Ernest Cole, is in the General Hospital, believed to be critically injured as the result of being thrown from his bicycle.

WIRE PROBLEMS TOLD KIWANIS

Technical Aspects of Conducting Mediums is Subject of Address by E. T. Tracy.

YEARS OF RESEARCH.

The story of the wire and cable which plays such an important part in the modern civilization was unfolded for Kiwanians by Edward H. Tracy of the wire and cable section of the Canadian General Electric engineering staff at uncheon today. Mr. Tracy dealt in a conversational manner with the technical aspects of a wide variety of conducting mediums.

Illustrating the problems which wire manufacturers have been required to face in order to keep apace of present-day needs, the speaker referred to the familiar type of wire used to conduct the ignition charges in automobile engines. With the necessity of taking care of 5 000-volt charges on these wires, years of research was required before a suitable type of ignition wire could be developed. The problem was solved eventually by the evolution of a treatment for rubber which gave the rubber insulation a resistance to high voltages unheard of before and a resistance against the disintegrating effect of the "corona" discharge of high voltages, he said.

President A. B. Gates introduced Mr. Tracy as a graduate of the University of New Brunswick. He spoke of him as a competent authority on the subject of wires and cables. At present on the staff of the local branch of the C.G.E. Mr. Tracy is shortly to be transferred to the Transformer Division in Toronto.

Freddie Fowler, one of the city's younger singers, entertained the club with two songs. He was accompanied at the piano by Martin B. Chenhall.

ALBERT COLLEGE PRINCIPAL QUITS

Rev. Bert Howard of Arcola, Saskatchewan, is Appointed New Head.

PRINCIPAL 8 YEARS.

BELLEVILLE, Oct. 19.—Following a meeting of the Board of Governors of Albert College yesterday, it was announced that the Rev. Chas. W. Bishop, D.D., had resigned as President of the college, and that his resignation had, with great regret, been accepted. It was also announced that he would be succeeded by the Rev. Bert Howard of Arcola, Sask.

Rev. Dr. Bishop has been Principal of the college for the past eight years. He was appointed at the time that the fine new buildings in which this old college is now housed were opened.

It is understood that the retiring Principal plans to return to the pulpit of the United Church, of which he is a leading minister.

Dr. Bishop was formerly minister of the Sherbourne Street United Church in Toronto, in whose pulpit he was later succeeded by the Rev. Dr. Richard Roberts, now moderator of the General Council of the United Church. Previous to that he was for some years the general secretary of the National Council of the Y.M.C.A. of Canada. Through his connection with the Y.M.C.A. he became widely known through Canada, and especially because of the leadership which he gave to the service which the Y.M.C.A. rendered in the Canadian Army throughout the Great War.

The new Principal, the Rev. Bert Howard, is well-known on the Prairie, where he has held several important charges in the United Church. He has been conspicuous in the relief work of the United Church in the dried-out areas of Saskatchewan, and has made successful appeals on behalf of that work in Ontario.

Market Closing On All Exchanges

WALL STREET.

NEW YORK, Oct. 19 (A.P.).—The stock market was extremely dull to-day and prices generally were unchanged to moderately lower. Transfers in the fourth hour approximated only 30,000 shares. Gillette, U.S. Steel and Wilson Company 'A' were steady. Losses of fractions to around a point were suffered by U.S. Smelting, American Can, Standard Oil of New Jersey, Union Pacific and American Telephone. The day's turnover approximated 500,000 shares.

EXCHANGE RATES

(By the Canadian press)

Noon exchange rates: At Montreal—Pound 4.85¼; U. S. dollar .97 15-16; franc 6.50.

At New York—Pound 4.95¼; Canadian dollar 1.02 1-16; franc 6.63⅝.

At Paris—Pound 74.63 fr.; Canadian dollar 15.38 fr.; U. S. dollar 15.07¼ fr.

In gold—Pound 11s 11d; Canadian dollar 60.16; U. S. dollar 59.02 cents.

Dionne Quintuplets Will Be In Movies

CALLANDER, Ont., Oct. 19 (CP)—Camera and sound men to-day completed three days' work at "shooting" the Dionne quintuplets and scenes about their home. Dr. A. R. Dafoe, Oliver Dionne, the grandfather, and the babies' nurses were "shot" with the infants, and pictures taken of the hospital and surroundings. With no electric current available, the operators developed their own power.

Successful Concert St. George's A.Y.P.A.

A very successful concert under the auspices of St. George's A.Y.P.A. was held in the parish room on Thursday evening. The program, which was arranged by Mr. Arthur Busby, president of the A.Y.P.A., was greatly appreciated by the audience, and all the artists responded to encores.

Vocal solos were sung by Mrs. H. Doig, Ernie Davies and Walter Farr. Recitations were given by Miss Queenie Hope and Mrs. Otto Laderach. The instrumentalists included Mrs. C. Searles and Mrs. Turner, who gave several piano duets. Messrs. Chapman and Manley played harmonica and guitar. Al Pooley played the piano accordian, and sang several balads.. A trio, composed of Tom Arnott with the harmonica, Mr. Hopkins, Sr., violin, and Clarence Hopkins, banjo, rendered several old time selections, while Tom Parker delighted the audience with witty songs and sayings, accompanying himself with the guitar. Accompanists were Mrs. R. King and Mrs. Turner. Mrs. W. H. Andrews acted as chairman for the evening.

At the conclusion of the concert, refreshments were served to the artists and their friends by a committee under the convenorship of Mrs. F. Dorrell. The president expressed his appreciation to all who had helped in making the concert a success.

PRINCE INSPECTS PLANES ENTERED

(Continued from Page 1)

The Prince shook hands with all the competitors.

The plane of Miss Jacqueline Cochran of New York was weighed to-day and given official approval. The gross weight allowed it was 7,000 pounds, but, loaded with fuel and oil, it weighed only 6,100, so she has an allowance of 900 pounds more for herself and her co-pilot, Wesley Smith of New York, their food, parachutes, water and other articles.

James Woods of Australia failed to hear from the United States Department of Commerce which had ruled his plane should not exceed 4,500 pounds, and from which he asked a revised ruling. He decided to go ahead with his plans on the basis of the certificate which he said "will only allow me gasoline enough for about four hours' flying time."

Seventh Fastest.

The handicapping was completed to-day and it gave Wright a handicap speed of 154.02 miles an hour and a time allowance of 79 hours 57 minutes, thereby ranking him as the seventh fastest in the handicap section of the race.

C.W. A. Scott of London was ranked as the officially fastest in that section with a speed of 184.44 miles an hour and a 66 hours 45 minutes 36 seconds time allowance.

Queen Mary evidently has no doubts about the Flying Mollisons reaching Australia.

The Queen, who visited the aerodrome to-day to see the machines and competitors, asked the Mollisons to convey a message for her to the Duke of Gloucester, her third son, who is now in Melbourne for the centenary celebrations there.

The King shook hands with a number of the pilots, and both inspected the machines in the hangars, staying for more than half an hour.

Lord Londonderry, Minister for Air, and Stanley Bruce Australian High Commissioner, were among other visitors to wish the pilots luck.

EARLY STRENGTH IS SHORT LIVED

Prices Weaken to Show Liberal Amount of Recessions During Afternoon.

TORONTO, October 19 (C.P.). — A morning show of strength was short-lived to-day on the mining section of the Toronto Exchange, and during the afternoon prices slowly weakened to show a liberal springling of recessions at the close. Selling was again in evidence in B.R.X., Read Authier, and Olga Oil, silvers and coppers were slow and heavy at the close.

Endeavour Reaches England

SOUTHAMPON, Eng., Oct. 19.—The yacht Endeavour, T. O. M. Sopwith's unsuccessful challenger for the America's Cup, arrived today after a "fairly comfortable" trans-Atlantic crossing.

WELSHMEN ENJOY MUSICAL PROGRAM

Young People Make Very Good Showing in Children's Competitions.

An evening's entertainment, unique in its character, was enjoyed last evening by members of St. David's Society at their regular meeting in the W.O.W. Hall. It was an attempt to introduce something in the nature of an Eisteddfod or musical festival, similar to those held annually in many towns in Wales and also in England. The initial step was taken a year ago, when the "Juniors" of the society were encouraged to compete in the art of public speaking. Last evening was also "Children's Night," when children of members were eligible to enter the competitions for handwriting, art, recitation and singing. There were two classes for each of the two first-named subjects, namely: under ten years of age, and eleven years and over. The recitation and singing contests were divided into three classes, namely: Junior, 8 years and under; Intermediate, 9 to 12 years, and Senior, 13 years and over.

Miss Cathleen McCarthy of The Examiner staff was present to act as adjudicator for the singing and recitation, while Mrs. George Blowers, who has had many years of experience in children's school work was elected to judge the art and handwriting. The young people made a very good showing of their talents, the tiny tots of 3 and 4 years old causing much amusement as they stood bravely trying to face the audience for their first appearance.

The list of entrants varied in number, the largest being the Senior art class, with seven competitors, while the Senior recitation class had one lone entrant.

Mrs. Blowers was not present, her general health not permitting her to be out too much in the evenings. She had sent her adjudications and had taken much time and trouble in studying the details of the work of close contestants.

The following were awarded the prizes in each class:—

Junior Recitation—Bobby Bradbury.

Intermediate Recitation — Aileen Hughes.

Senior Recitation—Kathryn Edwards.

Junior Singing—Margaret Jones.

Intermediate Singing—Lolo Bradbury.

Senior Singing—Kathryn Edwards

Junior Writing—Aileen Hughes (Mona).

Senior Writing — Gwen Davies (Weeping Willow).

Junior Art—Winnie Simmonds (Blondie), and Gladys Simmonds (Tiny), tied.

Senior Art—Gwen Davies (Weeping Willow).

Between the competitions, three very fine humorous recitations were given by little Miss Barbara Miller; and "Juanita" was sung in duet by Mrs. W. J. Davies and Mr. Alex Kirkcaldy; with Miss M. Flowers at the piano.

Mrs. Hughes tendered a hearty vote of thanks to the adjudicators and to Barbara Miller for her pleasing recitations. The prizes for the evening were donated by members, Mrs. Blowers kindly donating those for handwriting and art.

Rev. J. L. Hughes, president, presided for the evening's entertainment, and for the business session which preceded the competitions, and continued afterwards.

Several new members were present and received a welcome; also Miss Jarrett, a guest of the evening. Mrs. John Parry and baby who have just returned from an extended visit to Wales were also given a welcome.

The main business was the suggested proposal of the St. David's Society of Toronto to present here in the near future their concert form of Sir Joseph Parry's Welsh opera "Blodwen." This opera was given by them in Toronto last week, and was attended by three of the members of the local St. David's Society. The members were in favor of accepting the suggestion, the details being left for the executive to decide.

Following the contests, and before the final business, dainty refreshments were served by Mrs. W. Williams, and members of the social committee.

VON KLUCK DIES IN 89TH YEAR

(Continued from Page 1)

He was born in Muenster, Germany. He was made General of Infantry in 1906 and in 1913 was named Inspector General.

Published Book.

In 1920 he published his book, "The March on Paris."

The aged Field Marshal long had been saddened by the death of his only grandchild, Alexandra, who suffered fatal injuries in a motor accident near Bordeaux last March.

The 85th birthday of the old fighter on May 20, 1931, was the signal for a great demonstration by the former comrades of Field Marshal Von Kluck.

Celebrating at the suburban home in Gruenewald with members of his family, he received loads of flowers, letters and telegrams.

The late President Von Hindenburg sent an autographed photograph with cordial congratulations.

VOTERS' LISTS TO BE POSTED

Enumeration of Electors in the City Has Been Completed.

REVISION COURTS.

Enumeration of city voters for the next Federal elections was practically completed yesterday afternoon, Vincent Eastwood informed The Examiner to-day.

A few return calls remained to be made for minor personal details. Mr. Eastwood said he believed the enumerators had done their work well, and that the compilation of the lists of names had been thorough.

Announcement will be made in a few days of the arrangements for revision at several places in the city as a final opportunity for every qualified elector to be listed.

In the meantime the primary lists will be posted in each division of the city for examination by voters to make sure that their names have not been omitted.

Enumeration in the townships has been proceeding this week, and three extra days next week are provided as additional time for the enlistments in the country.

BE TWO WEEKS BEFORE SUSPECT IS IN CANADA

(Continued from Page 1)

claiming Canadian authorities should have immediately sent to see him persons who thought they could identify him as one connection with the kidnap gang.

Today's hearing by Commissioner Quinn was the third since Meisner surrendered. Two previous hearings had been postponed at the request of the representative of the British Consul to allow further time for preparation of Ontario's case.

Expect Second Arrest

WINDSOR, Oct. 19.—(CP)— The Border Cities Star in a newspage story today says it has reliable information a new angle has been injected into the kidnapping of John Labatt, wealthy London, Ont., brewer and that another arrest may be expected at any time.

A Detroit police officer, the story says, while making a cursory examination of the police fyles, noticed a photograph of a former bootlegger that bore a remarkable resemblance to David Meisner, whose extradition to Canada to answer charges in connection with the case was ordered at Detroit today.

The new suspect is said to have been at one time friendly with Al Pegram, who has been definitely identified with the kidnapping. Pictures of the ex-bootlegger have been forwarded to Toronto for witnesses to look at.

Shaft Is Completed At Wingold Property

Sinking of the shaft at Wingold Mines' property adjoining San Antonio has been completed to its present objective of 500 ft., according to official announcement. The second level station has been cut at 275 ft. and the crosscut to intersect the No. 1 and No. 2 veins has progressed a matter of some 40 ft. According to the dip of the veins another hundred feet of advancement should reach the No. 1 vein. Barring unforeseen delays or a change in the vein dip the objective should be reached about the end of this month.

In the meantime development of the No. 1 vein at the 150 ft. level is progressing favorably. To date the vein has been drifted on for a distance of 55 ft. In the opinion of mine officials the material opened ranks as good commercial grad ore. Last channel sampling results showed .42 ounces and .56 ounces respectively in the east and west drift faces. Visible gold is being encountered which is not included in the foregoing assay results.

Work on the 150-ft. level was held up for a few days pending the receipt of additional ore cars. These are now on hand and development on both levels is going forward. Thirty-eight men are employed.

McGill Continues Lead Intercollegiate Tennis

MONTREAL.—Chalking up two victories in the third round of the singles, McGill University, of Montreal, to-day led the Canadian tennis championships by three points. McGill, who are staging the tournament this year as defending champions, had a total of eight points. University of Toronto were second with five points while Universite de Montreal and Queen's University, Kingston, both had four points. Royal Military College, Kingston, had a single point.

MALE MIND WINS

CHICAGO.—Intelligence tests at the University of Chicago chalked up another one for the male mind to-day. In tests given 750 freshmen, the 10 highest marks were scored by men.

YOUTH CONVICTED OF STEALING TIRE

Placed on Suspended Sentence—Charge Against Brother Withdrawn.

Charged with the theft of an automobile tire, and found guilty, a 17-year-old local youth was to-day placed on probation for two years. His younger brother, against whom a similar charge was withdrawn by the Crown, was warned by Magistrate A. E. Gee as to his future conduct.

According to the evidence produced by the prosecution the tire, the property of William Warner, was stolen early in October from the yard at the rear of Detcher's garage. The yard also contained a number of discarded tires that were to be sold as junk.

It was subsequently sold by the accused for seventy-five cents, and it was later taken possession of by city police.

Going into the witness box in his own defence, the accused, who was represented by W. J. Arthur Fair, denied having taken the tire from Detcher's garage, although he admitted having disposed of the tire.

He said that his younger brother, who was in the habit of going about salvaging junk, brought the tire home one afternoon. It was loaded on a small wagon with several other old tires.

Accused had been told by his father, he testified, that if the tire had not been stolen he was at liberty to sell it.

In answer to Crown Attorney V. J. McElderry, K.C., the youth did not know whether the tire was on the rim or not when his younger brother first brought it home. He had believed that his younger brother had put the tire on one of the many rims that were lying around the yard at the house, and he had sold the tire without being aware of the fact that it was stolen.

He admitted a previous conviction for shopbreaking four years ago, on which occasion he had been sent to the Industrial School.

DAY AT PALACE WITH KING PETER

(Continued from Page 1)

tutor, C. C. Parrott, who returned with him from London. Peter's favorite subjects are spelling, composition, history and drawing. He dislikes mathematics, botany and geography.

After finishing his lessons Peter spent some time with his grief-stricken mother.

"Papa has gone, mama, but I'll always be good and true to you," the court chamberlain heard him say.

In order to give the king a chance to travel and study abroad during a part of the year, Prince Paul and the other regents are trying to circumvent a paragraph of the constitution which says the king must preside permanently in Yugoslavia. The prince and Peter's mother believe the boy would suffer from the constant flattery and privileges to which he would be subjected in the atmosphere of the royal palace. His mother wants him to grow up like any schoolboy, leading an outdoor life with sports and games.

EARLY MORNING SUBURBAN FIRE

(Continued from Page 1)

inated was gutted, while the roof of the house was completely burned off and each of the rooms and contents suffered the effects of smoke and water.

Mr. Burke, who resided in the house with his wife and sons Leonard, Stephen and Raymond, has been in poor health for the past three years, he said, and had got up to light the fire because he felt cold. After he first noticed the outbreak, the fire spread so rapidly that Mr. Burke had little time for anything but to arouse the other members of his household and run to a neighbor's house to phone for the brigade.

In response to the alarm, a portion of the equipment responded immediately and in view of the seriousness of the outbreak Chief George Gimblett ordered the pumper to the scene of the fire.

The nearest available supply of water was from the Otonabee River near Purdy's Mill and the firefighters laid a line of hose 2,250 feet long. According to the Chief the line was the longest ever used in the experience of the local Department.

Gehenna is a term used in the New Testament as a designation of the place of punishment of the wicked after death.

WHEAT PROBLEM WILL BE SOLVED IN NEXT YEAR

John I. McFarland Hopes to Complete His Work in a Year.

APPOINTED IN 1931

Brighter Days Ahead Through Reduction of Surpluses for Canadian Wheat Farmer.

WINNIPEG, Oct. 19 (C.P.). — Delegates to the annual meeting of the Manitoba wheat pool swung into their final session to-day with words of John I. McFarland, general manager of the central selling agency of the Canadian pools, ringing in their ears.

The 'dollar-year' man who stepped into the limelight of Canadian export marketing when over-production glutted world markets, told a private gathering of the Manitoba pool delegates his job would be over —probably—in a year and he would be able to retire.

Appointed in 1931.

Snapped out of retirement by Prime Minister R. B. Bennett in November, 1931, when difficulties facing the pools were mounting, Mr. McFarland took the reins through joint agreement of the pool heads and Dominion and Provincial Governments. His job was to be the Government's man in the wheat business.

Seeing brighter days ahead through reduction of surpluses and greater steps towards co-operation in world markets, Mr. McFarland told the meeting last night his job should be over in a year. The glut on the market was being eliminated and co-operation was advancing despite efforts of Argentine, a signatory to the London wheat agreement.

Premier John Bracken of Manitoba told the meeting the Manitoba Government would never have apologies for guaranteeing bank loans to the Manitoba wheat pool. Payments had been met in full, and he was confident they would continue to be met.

At their business session yesterday, the delegates heard the net payment to farmers on pooled wheat totalled 66⅛ cents a bushel for No. 1 Northern on Fort William basis for the pool year ended July 15, 1934. They voted to continue the voluntary pool basis, permitting the members to either pool their wheat, sell direct through pool facilities and take the street price or bin the wheat and sell when they desire.

SOME SECTIONS NEAR FINISH ON NORTHERN ROAD

(Continued from Page One)

tion two miles north of Apsley.

With the plans of the department still unannounced, the men in the camps, totalling more than 600 in number, are now wondering what is ahead for them when the Burleigh to Apsley stretch is completed. If the department decides to continue with the 6-mile stretch linking the end of the present Apsley section with the road from Coe Hill to the Chandos Post Office, there will be work for the crew at No. 6 and some of the men in the other camps all winter. It is possible that some of the crews may be moved as complete units to new sections of the Northern Development project.

Sections Are Open

Considerable portions of the highway are open to traffic although a long, rough detour over the old road still exists on the No. 1 section. The other detours are shorter and in better condition.

The wide, well drained surface of the highway is covered with loose cut stone at present. Travellers over the road in the future will have lots to remind them of the hard work which went into its construction, for jagged cliffs of granite and limestone cut by the blasts of tons of dynamite loom over the road at intervals almost the entire length of its course.

Von Kluck h¾

ONTARIO HOG PRICES

TORONTO, Oct. 19. (CP)—A five cent gain at Barrie was the only change recorded in bacon hog prices to-day. All other reporting points were steady at unchanged levels, ranging from $7.25 at Peterborough to $7.60 at Hull, Que. Prices: Barrie, $7.40; Peterborough, 7.25; Hull, Que., $7.60; Stratford, $7.40; Brantford, $7.40; Kitchener, $7.40; London, $7.35.

FACTORY FOR RENT CHEAP

We will rent or lease our Peterborough plant to any reliable party for the amount of the Taxes and Insurance.

CANADA CRAYON CO., LIMITED
LINDSAY, ONTARIO

Key can be obtained from Mr. John T. Hornsby
332½ George Street, Peterborough

3d-19-26-2-7454

GIRL SOBS LOVE FOR SUITOR AT DEATH INQUEST

Ex-Fiance Wounds Rival and Kills Himself as She Watches.

AT CHICAGO HOME

CHICAGO, Oct. 19.—There were two men who loved Agnes Broberg, 19. One of them shot the other and then killed himself yesterday in the girl's presence at the entrance of her home. Too late, long after the tragedy, Agnes said:

"The one I loved, the one I really loved all the time, was Elof. I know that now."

That was Elof Gustafson, 23. The other was Walter Widen, 27. The two men had been friends.

Agnes' Story

Agnes, her voice shaken, told this story:

"Elof and I had been going together for two years. We saw each other every night. Maybe that is too often—because it led to petty quarrels. About six weeks ago we had such a quarrel at a dance. Elof introduced Walter to me and I went out with Walter several times. It made Elof jealous—I wish to heaven I had not gone it."

She was being taken home by Walter Monday night when Elof, who aparently had been waiting, followed them into the entrance and drew a gun, saying to Walter:

"I want to know if you are treating Agnes right?"

Wounds Rival

Walter replied:

"O course I am."

But Elof said:

"I'm going to make you confess."

Then he fired. Two shots in the abdomen. And he placed the gun to his own temple for the third shot.

Agnes wept at the inquest. It was continued to October 31.

Omemee Institute To Hold Bake Sale

(Examiner Correspondence.)

OMEMEE, October 19. — The October meeting of the local branch of the Women's Institute, was held on Wednesday evening, October 17, at the home of Mrs. E. MacPherson with a fair attendance of members and some visitors present.

The chair was occupied by the president, Mrs. Rea, who conducted the usual opening exercises.

An animated discussion took place on ways and means of raising money during the winter months.

Among other things mentioned, such as teas, a committee was appointed to arrange for the making of a quilt and a layette. The ladies also decided to hold a bake sale on Saturday, Oct. 27th.

Mrs. Ackerman gave a reading, entitled "The Back Seat Driver." Master Earl and Miss Hilda Marshall sang several vocal numbers.

Miss Knapp then sponsored a spelling match, which caused a great deal of fun.

Refreshments were served by the convenor, Mrs. MacPherson, and her assistant, Mrs. Henderson. The November meeting will be held at the home of Mrs. A. Lloyd.

Strikers Clash With Police

Strikers, workers and police are tangled here a furious hand-to-hand melee during the recent uprising in Madrid. It was estimated that 400 were killed as Communists and others protested against the present government. Other outbreaks occurred in practically every other large city in Spain. The revolt was subdued by government troops.

Agricultural Course Of Little Use Here

"Instruction in agriculture would be fine in the rural public schools but I fail to see what will be gained by introducing it into our schools," E. F. Reid, chairman of the Board of Education, said to-day in a comment on the current announcement of Government officials that agricultural courses are to be made available in all public schools during the coming year.

"We have tried on several occasions during the past five or six years since the opening of the Vocational department at the Collegiate to organize an agricultural course but we have never found a worthwhile demand for it Furthermore, I understand there are only three Collegiates in the Province offering agricultural classes and making a success of them."

Mr. Reid was of the opinion that such classes would be of little use to the young pupils of urban public schools. He said the Board has not yet received official information regarding the Department's intention in the matter and that he was not clear himself regarding their object.

Italy will subsidize a rapid steamship service between Genoa and Cape Town, South Africa.

Sixty per cent of the automobiles registered in Athens, Greece, this year were new cars.

JUNIOR FARMERS ENTER CONTEST

Six Young Men Make Up the County Team Competing at Guelph.

REPRESENT ONTARIO.

Six junior farmers of Peterborough County left yesterday for Guelph where they will compete with a large group of young men from throughout the Province for positions on the team representing Ontario in the national contests at the Royal Winter Fair. The boys will take part in the elimination contest to-morrow.

Accompanied by Agricultural Representative A. D. Runions, the members of the party were: Harold Donaldson, Peterborough, and Gordon Hunt, Lakehurst, representing the Boys' Shorthorn Calf Club; Bruce Graham, Hastings, and Ronald McDonald, Warsaw, representing the boys Holstein Calf Club; and Clarence Coons, Lakefield, and Clare Leahy, Lakefield, representing the Boys' Swine Club.

In preparation for the trip to Guelph, the young men, along with a group of other juniors who are trying out for places on the County judging teams at the Ottawa and Royal Winter fairs, visited several farms where they were coached in the judging of various classes of livestock. The places visited and the livestock judged were: Canada Packers, hogs; Bertram Bennett, Peterborough, shorthorn cattle; Col. R. E. Birdsall, Birdsalls, Hereford cattle; Clarence Mann, Peterborough, Ayrshire cattle; and S. S. Staples, Ida, Jersey cattle and Clydesdale horses.

A further coaching trip is planned for judging team members during the first week of November.

PRAISE EVENS UP FOR CRITIC TALK

Mrs. J. D. Roosevelt at 80 Takes Lively Interest in Activities of President Son.

NEW YORK, Oct. 19 (C.P.)—"It's awfully nice to be eighty," said Mrs. Jeames Delano Roosevelt on her last birthday celebrated a few days ago, "and I'm awfully glad to be so well and strong."

She declined to promulgate any octogenarian theories about life or to say whether the world was getting any better. "It doesn't matter what I think," she said. "Of course, I did hear some nice things when I was abroad last summer about what my son was doing for the world, but all I know is he is doing the best he can."

"I don't mind criticism much. So many other people say the other thing, that it evens up. I have some perfectly horrid letters sometimes about him. But every one has to sufer who is doing things for the good of the world. I am glad he has such a marvellous fund of knowledge—he got that from his father—and such a wonderful disposition, so that he can do what he has to do and keep strong and well."

Mrs. Roosevelt's birthday celebration began among the petunias and cornstalks in the children's garden of the National Plant and Flower Guild. It was all in the line of duty for the President's mother. She has been giving out prizes at the harvest festival of the tenement-house horticulturalists for 10 years.

Mrs. Roosevelt took back to her son a bouquet of the biggest dahlias ever grown on the East Side and a cluster of pale pink cotton blossoms. "I don't believe the President ever knew that cotton grew in New York city," she said to the donors.

Unemployment in France continues to increase.

Seven of every 10 motor vehicles in Athens, Greece, are for hire.

Spain's foreign chemical trade has been increasing for two years.

FLYERS READY FOR BIG RACE

London to Melbourne Air Race Test of Flyers and Machines.

MOLLISONS IN

LONDON, Oct. 19 (C.P.)—More than 30 entrants are making last-minute preparations for one of the greatest competitive events the world has ever seen—a race across half the earth at a speed of around 200 miles an hour. The England to Australia air race in connection with the centenary celebrations of Victoria State, will get under way Saturday morning.

Machines have been specially built for this race, which is in two classes—speed and handicap. Special squads of workmen have been toiling day and night to bring the racers, either British or foreign, up to the highest pitch of efficiency. It is estimated a sustained speed of 200 miles an hour is necessary for a real chance of success. There is a speed prize of $50,000.

The take-off point is Mildenhall airport, specially converted for the occasion; the destination is Flemington race track at Melbourne. The distance is 11,500 miles to be flown in six stages. The stages are Mildenhall to Baghdad, 2,500 miles; to Allahabad, 2,300 miles; to Singapore, 2,210 miles; to Darwin, 2,084 miles; to Charleville, 1,390 miles; and to Melbourne, 790 miles.

The winner will probably set his plane down in Melbourne within three days after leaving England, or roughly half the present record time. The European Alps, the Arabian and Indian deserts, the wild Malay Peninsula, the shark-infested Timor Sea and more desert in Australia have to be crossed. The competitors will encounter all sorts of weather. Some of the aerodromes are uncomfortably small for the landing and take-off of the fast craft that are entered.

The race will be truly international in character, with entrants from Great Britain, New Zealand and the Irish Free State. Among noted entrants are Mr. and Mrs. J. A. Mollison, Wiley Post, globe-girdling aviator from the United States, C. W. A. Scott, British flier who has twice made the flight between England and Australia; Captain Neville Stack, another experienced long-distance flier, and Col. Roscoe Turner, American speed ace. Sir Charles Kingsford-Smith, the great Australian flier, purchased a plane but was unable to get here from Australia in time to enter.

Among the machines specially designed and built for the exacting test that will come in the race, are three De Havilland "Comet" planes, one of which will be flown by the Mollisons. These beautiful racing craft have a maximum speed between 240 and 250 m.p.r. Their range in still is 2,700 miles, considerably longer than others coming within ordinary commercial regulations which limit all entrants.

Another British aeroplane to be flown by Captain Stack is considerable of a "dark horse," like the Comet having only just had its first flights. It is a low-wing monoplane powered with two super-charged 300-h.p. engines. It has a speed of 200 m.p.r. and range of at least 2,000 miles.

Weak-Dizzy-Could not sleep

First Bottle Helped Her . . . AT CHANGE OF LIFE

"I felt weak and tired and could not do my work. I felt sore all over—dizzy—could not sleep. The first bottle of Lydia E. Pinkham's Vegetable Compound helped me so I kept on. I recommend it for women of my age. It has helped me in every way." — *Antoine Brunet, Reserve Mines, Cape Breton, N. S.*

Over half a million women have been benefited *by taking*

LYDIA E. PINKHAM'S VEGETABLE COMPOUND

Used by women for over 60 years

Read the Examiner Want Ads. It you are Looking for Bargains

"I'M great at cleaning your woodwork, too"

Just put Bon Ami to work on any smooth *painted* woodwork you may have—and see for yourself how nice and clean it can make it.

You'll be surprised to see how easily and quickly Bon Ami removes the dirt, smudges and smears—how it freshens and brightens up the paint, particularly if it is white or light in color.

Try Bon Ami also on your bathtubs, kitchen sinks, windows, pots and pans. It doesn't scratch or injure what it cleans . . . doesn't redden or roughen your hands . . . and is odorless.

BON AMI

in either Powder or Cake form

"Hasn't Scratched Yet"

The Friendly Store

ZELLERS RETAILERS TO THRIFTY CANADIANS

Corner of George and Simcoe Streets

HAVE YOU GIVEN THOUGHT TO *Your*

Fall and Winter COAT?

It must have a massive Fur Collar! And you will find many Fur-collared Coats at Zellers.

Gorgeous shawl collars that will never wear out, ripple collars and dozens of style touches that will appeal to the discriminating woman.

Price range from

9.95 to 19.95

Ask about our Convenient Lay-Away Plan

New Fall Hats

A large assortment of Felt Hats in smart styles, including small fitting tricornes and brims of varying widths. Large and small head sizes. **98c**

SUNDAY NIGHT DRESSES

Sunday Night Dresses, good quality crepes, puff sleeves, velvet and crepe trims in contrasting colors. All popular Fall shades: carioca red, green, royal blue, brown, black and wine. Sizes 14 to 44. **2.49**

House Frocks

Made of good quality print in various styles and patterns. Sizes small, medium and large. Saturday only..... **47c**

Flannelette Gowns

Heavy quality white flannelette, in high or V neck styles, long sleeves. Large size..... **79c**

Vest and Bloomers

Heavy quality Silk Stripe Vests and Bloomers. Sizes small, medium and large..... **29c**

Ladies' Hose

Ladies' Full-Fashioned Chiffon and Semi-Service Hose in all Fall shades and all sizes. Practically flawless. Pair..... **49c**

New Hose

Ladies' full-fashioned, widened top Wool Surface Hose in the best Fall shades. All sizes. Pair..... **59c**

Fall Accessories

Capeskin Gloves, four-button length, flared cuffs, in black and brown. Sizes 6½ to 8. Pair..... **1.49**

Gloves

Ladies' Fabric Gloves—With plain and fancy cuff, in black, grey, fawn and brown. All sizes. Pair..... **25c**

Ladies' Unlined and Fleece-Lined Fabric Gloves—In all the popular shades. All sizes. Pair..... **39c**

Child's Gloves

Children's All-Wool Gloves in plain colors and bright stripes. Sizes 3 to 6.. **49c**

Misses' Dresses

A large assortment of Misses' Dresses, including Knitted Dresses, Carlton Crepes and Tweed Dresses. Many outstanding styles. Sizes 6 to 14 years. Saturday, each..... **88c**

Kiddies' Pantie Dresses

Made of good quality crepe in checks and floral designs. Sizes 2 to 6 years. Saturday..... **88c**

Oilcloth

A large assortment of patterns and plain colors. All guaranteed first quality.

45 inches wide. Yard..... **39c**

54 inches wide. Yard..... **49c**

Quilt Batt

In one-lb. packages. 72" x 90." Pkg..... **35c**

Bath Towels

20" x 40" Terry Towels, white and colored with fancy borders; also dark English Towels with bright stripes, 22" x 46". Saturday, each. **25c**

Feltol Rugs

Assorted patterns.

Size 6 x 9. Each..... **2.98**

Size 7½ x 9. Each..... **4.49**

Size 9 x 9. Each..... **4.95**

At Our Candy Counter

Salted Peanuts, lb. 10c
Fruit Gums, lb. 15c
Humbugs, lb. 15c
Log Cabin Chocolates, lb. 19c
Peanut Butter Kisses, lb. 15c
Rowntree's Buds, lb. 19c
Chocolate Peanuts, lb. 19c
Assorted Cakes .....2 lbs. 25c

OUTSTANDING VALUE IN MEN'S WINTER UNDERWEAR

Men's and Boys' Underwear

FOR FALL AND WINTER

Penman's Combinations — Famous Penman's "71", Men's and Boys' Combinations, long sleeve, ankle length. All sizes for men and boys.

Boys' **1.00** Men's **1.59**

Men's Shirts and Drawers—In all sizes. Garment..... **89c**

We were very fortunate in procuring a lot of selected variables of Men's Fall and Winter Combinations, consisting of cream rib, silk stripe and part wool lines. All sizes in the lot. Values to 1.95 garment. Special for Saturday, each..... **98c**

Fleece-Lined Combinations

Heavy Winter weight, for men and boys, in all sizes.

Boys' **1.00** Men's **1.59**

Sport Jackets

Men's Heavy Doeskin Jackets in scarlet or blue, with wool collar and cuffs. Sizes 36 to 42..... **2.59**

Men's Pyjamas

Heavy yama cloth, full cut, fancy frog trim. All sizes. Each..... **1.59**

Striped Flannelette Pyjamas, in all sizes **1.19**

Kapok

For filling cushions, etc. 1-lb. pkg..... **29c**

Men's Cream Rib Combinations

Long sleeves and ankle length, and short sleeves, ankle length. Each garment full cut. Sizes 34 to 44.. **1.00**

Boys' Combinations

Warm plum brushed. Long sleeves and legs, and short sleeves and knee length. Sizes:

20-22 **69c** 24-26 **79c** 28-34 **89c**

Boys' Pure Wool Pullovers

V neck or polo collar style, in maroon, navy, grey and heather. Sizes up to 34. Each..... **1.00**

Work Shirts

Just arrived, another shipment of those good Army Flannel Work Shirts. Sizes 14½ to 16½. Saturday special..... **57c**

Golf Hose

Boys' Botany Wool Ribbed Golf Hose with fancy cuff. Sizes 7 to 10..... **59c**

Boys' All-Wool Golf Hose

In shades of grey and brown. All sizes. Saturday, pair..... **23c**

Work Hose

Men's Heavy Pure Wool Work Hose in heather or grey with white toe and heel or plain white. Pair.... **25c**

At Our Toilet Goods Counter

Tooth Pastes—Colgate's ...21c
Ipana 39c
Phillips' Dental Magnesia39c
Pepsodent 41c
Kolynos 43c
Listerine 25c
Hot Water Bottles 44c
Rubber Gloves 25c
Sedlitz Powders 8c
Sal Hepatica .....57c and 29c
Phillips' Milk of Magnesia 37c
Eno's Fruit Salts..69c and 39c
Vick Vapo-Rub 39c
Fletcher's Castoria 29c
Castor Oil, 6 oz. 19c
Lux, Palmolive and Carbolic Soap .....4 for 19c

SHOP AT ZELLERS RETAILERS TO THRIFTY CANADIANS **IT PAYS**

YOUTHS GIVE UP CIGARETTES S OTHAT RUSSIANS MAY READ

Government Cannot Keep Pace With Demand for Books in U.S.S.R.

BOOM IN MOSCOW.

By CORALIE VAN PAASSEN
Central Press Canadian Writer

Moscow, Oct. 19. — So this is Moscow?

The gray sky, laden with heavy raincloudS, which hung over the flat, monotonous landscape at which I had been looking through the carriage window since the first streaks of dawn, answered exactly to the mental picture I had formed myself of Russia. But that was all. Nothing else came even remotely near the preconceived notions which I had on the most-talked-of city in the world.

When I was whirled away in one of the 60-odd limousines which were required to transfer our party from the Warsaw station to the Grand hotel, I imagined I had landed in some American boomtown. Buildings are going up everywhere, rows upon rows, in all stages of construction. Batteries of heavy trucks were roaring through the streets. All contained building material, window frames, door sashes, radiators, bricks, tarpaper, tiles for roofs, cement sacks, sheets of metal, chimney pots, I don't know what else.

Heavy wine-colored street cars, one motor car and three or four trailers, jammed with people, rumbled by. White-gloved cops were directing traffic. One of them, who halted us, I noticed to my surprise was a tall blonde girl. She walked over to a truck-driver who had drawn up a little too far under the red signal light and gave him a talking-to which made our chauffeur smile. But the offending truckman duly backed up, believe me, without so much as a word of protest, right to the spot which she indicated with her club. Then, when the female police officer looked up and saw us, saw that a carful of strangers had witnessed her show of authority, she blushed.

No Crime Periodicals.

After we had lunch, the sky cleared and I went out for a stroll. I don't know the names of the streets I traversed and it does not matter. I stopped at the newsstands to see what they had to offer. No detective stories. No purple magazines. No crime specials. Nothing but serious books, pamphlets and periodicals, several of them illustrated. Do you know that Moscow, among the mass of newspapers and technical journals, prints a daily magazine of 20 pages devoted exclusively to the theatre and to new books? I didn't know and I was surprised, for there is not another city in the whole world which has anything approaching it. And yet these people here are called barbarians!

Several thousand kiosks throughout the city dispense lemonade, sirups and other kinds of soft drinks. This year the flower-stands are an innovation. They were doing a roaring business in violets, asters, marigolds, dahlias and even roses. Later in the evening I noticed many young people strolling in the streets who carried a flower in their button-hole or pinned on their roubashkas. "Are you trying to imitate the English?" I asked a boy-student by the name of Koska Pankoff, who was kind enough to show me the way to the Second Moscow Art theatre in the evening. I was referring to the gardenia in his coat-lapel. "Not at all," he said. "We are simply beginning to make life more beautiful. We take advantage of every bit of color to brighten existence. Did you notice all the gardeners at work in Moscow? That's something new this year. We are getting a beginning of leisure. We are going to make Moscow as pleasant and as beautiful as Paris or Vienna. We never had a chance before . . ."

"Were there no flowers and parks in Moscow in the old days then?" I asked.

"Certainly," he replied, "but not for the people!"

I bought some flowers myself before going into the theatre. I took violets, but a priest next to me purchased a large bouquet of roses. He stood sniffing at them with evident delight, nodding his head as if he wanted to say, "Well, well, that's how roses smell, is it?" A little girl walked up to him and asked for a flower. He gave her several and laughed happily.

Are these people just children, I thought by myself, that they behave this way as a baby with a new toy?

No Bread Lines.

My first day in Moscow I naturally looked for the famous line-ups of which you hear so much. I saw none in front of the bakeries and food shops, but I saw several queues around five in the afternoon in front of the newsstands when the evening papers were being delivered. This certainly is the land of the newspaper and of the book. They can't print books fast enough to keep up with the thirst for knowledge. Every two or three months a new paper-mill goes into operation, and still there is a shortage of paper. The third volume of Tolstoy's diary was published during the days when I was in Moscow—three million copies—all sold within 24 hours. And that wasn't the only new book published. Alexis Tolstoy, who is no relative of the great sage of Yasnaya Pollyanna, who is also a renowned man of letters, although no longer a count, showed me 19 new books published from July 1 to Sept. 1. Seven were translations from the French and English writers. All sold out in a few days. "There is no coping with the demand for books," said Tolstoy.

"Three million members of the youth league have voluntarily given up smoking cigarettes in order to make more paper available for printing and still there is no immediate hope to supply the demand," he said.

Second Largest Library.

And not only new books are bought. Every nook and corner of Russia is ransacked for old books, the old chateau libraries, the old museums, the garrets, the cellars of old houses, everything in printed form is seized upon as a treasure

"But some of the old books must be considered dangerous," I said. "Can people be trusted with what you would call reactionary literature?" I asked. 'Does the government permit it?"

Alexis Tolstoy laughed heartily at my question. "We don't burn books," he said. "We are not afraid at all to have the young people compare life as it was in days gone by with the new life they are living themselves." And so I learned that the Moscow public library became last year the second largest in the world, topped only by the British Museum, and that 480 branch libraries have been opened in the city, and that an average of 900,000 books are loaned out per week in Moscow alone, and that 15,000 travelling libraries are circulating in the country at present.

If they really are children, I thought, they'll soon grow up at that rate!

"Popcorn" Weave

THIS ATTRACTIVE frock is made of dull luster chardonize in a weave called "popcorn," because of its slight nubby roughness.

The sleeves are cut in one with the bodice, and are trimmed with rows of buttons. A wide sash of blue, green and gray taffeta ribbon, shot with gold thread, is a bright touch for the dress, which is ideal for luncheons, teas or cocktail parties.

Home and School Association News

CENTRAL SCHOOL.

Under the auspices of Central Home and School Association, a meeting was held in the Legion Hall last evening for the presentation of entrance certificates to the successful pupils of Central School. A good attendance of parents and friends was presided over by the school principal, K. S. Wightman.

Mrs. W. R. Morris was chosen as special speaker. Splendid short addresses were given by other outstanding figures, and a good musical program provided a memorable evening.

Mr. Wightman, in his opening remarks, congratulated the class on the successful completion of their public school course. The parents also were worthy of praise for the help and encouragement to make that success. The chairman mentioned the public school teachers who laid the foundation for higher education.

A splendid valedictory address was prepared for the occasion by Pat Blagrave, but in his unavoidable absence, through illness, the paper was read by Robert Ferguson, the pupil who had the distinction of obtaining second place. The applause for the address was very generous.

Mrs. Morris, a welcome, familiar figure on such a platform, in a quiet, easy way held the undivided attention of the gathering in her address of congratulation, advice and encouragement. She expressed the joy and honor it gave her to be asked to speak to such a class. The pupils were warned that to obtain the most benefit from their collegiate course, they must observe the rule—a time for work and a time for play. Co-operation with the teacher was another factor. The speaker mentioned the splendid part that parents of to-day were fulfilling. Many of them, through great sacrifice, were educating their children to better meet the world's growing competition. Great applause was given the speaker for her splendid address.

Other speakers offering timely advice were Mr. A. Mowat, Mr. I. McNabb and Dr. J. J. Craig, who were all well received.

A much enjoyed musical program, including selections from St. John's orchestra, lent a brightness to the auspicious occasion. Others taking part were: Recitation, "The Bald-headed Man," Miss Mary Wainwright; three vocal selections by a chorus of sixteen girls from D. Munro's room, accompanied on the piano by Miss M. R. Rannie; piano duet by the Misses Helen and Frances Latimer; vocal solo by Master Frederick Fowler, accompanied on the piano by Mrs. W. Boorman.

The certificates were presented by I. McNabb to the following pupils: Edmund Downing, Jean Dougherty, Muriel McMillan, Madge Mycroft, Ralph Johnston, Muriel Quinn, Margaret Loudon, Margaret Fairbrother, Betty Barr, Helen McFee, Robert Ferguson, Irving Wigg, Marjory Preston, Muriel McKeage, Bert McClellan, Irene Donnelly, Jack Campbell, George Brown, Edward Everett, June Brooks, Robert Dean, Irene Constable, Pat Blagrave, Rosamund Burns, Flora Craig, Isabel Graham, Miriam Miller, Jean Stinson, Edith Burnham, Ilean Winslow, Bob Dyer.

Mrs. C. Stanton moved a vote of thanks to all those who had helped in any way to make the evening such a success. This was seconded by Mrs. W. Flannery, and all heartily responded.

The ladies' executive of the school club served refreshments to the graduating class, also their parents and the artists.

ASUNCION, Paraguay. — Emiliano Gonzalez Navero, 73, twice president of the Republic of Paraguay is dead.

"Copyright Wrigley's, 1934"

"LIVING GHOST" OF STOCK CRASH AT INSULL TRIAL

Retired Chicago Tailor Tells Court How He Lost $75,000.

DAUGHTER'S SAVINGS LOST

CHICAGO, Oct. 19.—His hair was white, his face deep-lined and forlorn. Under his shabby coat, his shoulders drooped with the weight of despair.

One of the living ghosts of the "Insull empire," he stalked unbidden into Federal Judge Wilkerson's courtroom recently. Into a seat on a rear bench, he slipped unobtrusively. The Great Insull Trial was to him a tragedy.

Up in front of the rail, lawyers were wrangling about what could be told of the stock of Corporation Securities Company. United States Attorney Dwight Green called them "jewels of the Insull empire."

The hopeless old man in the rear seat seemed to know about those jewels, for you could see his eyes narrow and his lips tighten as he heard of them. You could see the lines of bitterness deepen even more as his tired eyes strayed to the defense table. He was looking at another old man—a man named Samuel Insull.

Slips Past Writers.

He sat there for a while, head forward, hand cupped to his ears to catch every word. Then he shook his head in bewilderment and slipped out again.

On his way he passed a room where typewriters clattered busily. He paused a moment. Apparently he couldn't quite decide. Finally, timidly uncertain, he entered and asked:

"Is this the press room?"

And that is how the story of Jacob Landau came to light. A hush fell over the group as he told it under much prompting:

"For fifty years I was a tailor for Hart, Schaffner & Marx. After a long time I had saved a few hundred dollars. I bought a little piece of real estate.

"Gradually I was able to buy more and sell it and buy more. By 1927 I had accumulated between $15,000 and $20,000.

"We were very happy. I was 69 then and my wife and I decided we could have a rest, at last. So I retired. And then I met a young man."

Draws Out Savings.

He learned about Insull stocks. He had known that Mr. Insull was a responsible citizen, a "big man in Chicago." So he drew $10,000 from the bank and bought some Middle West first mortgage bonds. It would be a good investment.

Dividends were regular—and generous. He bought more Insull issues. He converted everything he owned into cash and bought more. Including reinvested profits, he sank $75,000 altogether.

He stared reminiscently out the window and his eyes misted a bit as he recalled:

"My daughter was working as a stenographer and had saved about $2,000. It all looked so good I induced her to invest that, too."

And then, one day, the notices began coming in: "Middle West passes dividend" . . . "Corporation Securities passes dividend" . . . more companies pass their dividends. And finally . . .

"Everything was gone. I had a mortgage on a little North Shore home, but I could get nothing out of it. My wife became ill. She needed an operation. We had to call on charity to get it for her."

A dozen times he went into the basement with a rope to hang himself, he said. "I'd have done it. I didn't care about myself."

"But I decided it wouldn't just be suicide—it would be murder. My wife could not have stood the shock. So there wasn't even that way out. My daughter married and we went to live with her at 1211 E. Fifty-fourth St., but it hurts us to impose on them.

"Finally I raised $2,000 from my mortgage. For two years we've lived on that. When that's gone ——"

Thursday Deaths

(By The Canadian Press)

HOLYOKE, Mass.—Edouard Cadieux, 85, founder and first president of the St. Jean Baptiste Society of America.

PARIS.—M. Franc-Nohain, 61, chief executive of The Echo de Paris and French delegate to the recent Quebec Press Congress.

WATERBURY, Conn.—Charles B. Jacobs, metallurgist and inventor.

SKOWHEGAN, Me. — Chalmers Tracy, veteran Somerset County horseman.

MONTREAL.—Arthur Allen, 65, vice-president of the Holden Company, Limited, dealers in railway supplies.

MONTREAL.—Ross Morrison, 45, secretary-treasurer of the fruit brokerage firm of Marshall and Morrison and widely known in the Canadian fruit trade.

WATERTOWN, N.Y. — Mrs. Wealtha Rouse Brown, 102, oldest resident of northern New York.

HUNTINGDON, W.Va.—John Leslie, chief engineer of the Chesapeake and Ohio Railway terminals.

BUENOS AIRES—Hal G. Evarts, 47, author of many short stories and novels.

Before Baby Came

WOMEN who dread motherhood or who suffer from periodic pains every month, backache or the weakening drains from which women often suffer, can be helped by the use of Dr. Pierce's Favorite Prescription. Mrs. Alfred Weiler of 97 Stevenson St., Guelph, Ont., says: "During expectancy I felt weak and tired all the time, suffered from pains in my back and had dizzy spells. I took one bottle of Dr. Pierce's Favorite Prescription and it strengthened me in every way. For good health for mother and baby I would recommend the 'Prescription' every time."

All druggists. New size, tablets 50 cts., liquid $1.00. Large size, tabs. or liquid, $1.35.

Free! Free!

This Beautiful Silver Tea Service of 4 Pieces Worth $15

Comprising
Tea Pot, Tray Cream Jug and Sugar Bowl
Given Away
ABSOLUTELY FREE
With Each 3-Piece Kroehler Living-Room Suite Sold

This is a great bargain opportunity, for the Free Silver Tea Service is exactly like the illustration, and we have never before been able to offer so much Living-Room Suite value for so little money. Then, we give you our word that THE COST OF THE SILVER SERVICE HAS NOT BEEN ADDED TO THE PRICE OF THE SUITES.

. . . And these Kroehler Living Room Suites are Matchless Values

A High-grade Living Room Suite

Here is a Kroehler-built 3-Piece Suite marked at many dollars below its regular value. It is upholstered all over in beautiful colored imported silk-faced tapestry. The large Chesterfield and Arm Chairs to match are fitted with reversible spring-filled cushions. Large roll arms and buttoned back Chair. Solid walnut frame with show-wood carvings. Very specially priced at **$149**

Custom Built Kroehler Living Room Suite

Upholstered in silk repp of assorted colors, this is an outstanding value. The Suite consists of three pieces: Chesterfield and two large Arm Chairs with loose spring-filled extended cushions to match. All pieces have solid walnut frames with show-wood facings on fronts. Round cut-away arms. Splendid value at **$158**

THIS SUITE Under-Priced MANY DOLLARS

And here's another opportunity to buy a 3-Piece Kroehler Suite at many dollars below regular value. Consists of a good size Chesterfield and two Arm Chairs to match. Upholstered in a two-tone brown repp, with loose reversible cushions. Guaranteed construction, smart in appearance, and exceptional value at **$115**

OTHER 3-PIECE CHESTERFIELD SUITES AT $49 – $69 – $78 – $95

OUR TERMS ARE EASY AND FRIENDLY

Home Furnishing Co.

HARRY FLORENCE
204-206 CHARLOTTE STREET PHONE 1428

SMOKE PICOBAC YOU WILL ENJOY IT

"It's not often I venture to offer free advice. I generally wait until I am asked. My wife has trained me that much.

"But when it comes to Picobac I'm apt to loosen up a bit, you understand. I must have told hundreds of people about Picobac—thousands maybe. And they've thanked me for it! I've never had a word of complaint. Nothing but kind words and best wishes.

"Everybody that tries it once realizes that Picobac is something different, something better. Picobac is a select Burley, you understand—the pick of Canada's Burley crop, and a particularly mild . . . cool . . . sweet smoke. You'll enjoy it.

"And don't forget, you get more tobacco for your money.

—"Good for making cigarettes, too."

NEW SEAL-TIGHT POUCH 15¢
HANDY POCKET TIN 10¢
ALSO IN ½-POUND "LOK-TOP" TINS

Imperial Tobacco Company of Canada, Limited

"IT DOES TASTE GOOD IN A PIPE"!

Picobac

GROWN IN SUNNY, SOUTHERN ONTARIO

Centreton

The members of the official board of the United Church met at the home of F. Wolfraim on Monday night. Mrs. H. McAuley and Bruce have been visiting her parents, Mr. and Mrs. R. Webb.

Mr. and Mrs. R. McKenzie and Miss Margaret Richards spent Wednesday evening in Warkworth.

Mrs. Simmons is spending a few days with Mr. and Mrs. W. Rogers before going to Courtland to visit relatives.

The Y.P.S. held a literary meeting on Tuesday night. Plans were made for a Hallowe'en Social.

On Monday night, Mr. C. Jones had the misfortune to lose about twenty-five of his fat chickens that were up for sale the next day.

The W.M.S. meeting was held at the home of Mrs. R. Curtis on Wednesday afternoon. Several readings were given by Mrs. R. McKenzie, Mrs. W. J. McKenzie Mrs. F. Birney and Mrs. R. Curtis. Mrs. Webb rendered a solo The Missionary Monthly, the devotional leaflet, was read by Mrs. A. Nichol, and the meeting closed with prayer by several of the members Lunch was then served.

ADVERTISE IN THE EXAMINER

SHOULD DIVORCE POLICE FORCES FROM POLITICS

Chief Constable Should Not Be at Mercy of Municipal Governments.

CONSTABLES MEET.

OTTAWA, Oct. 18 (CP)—Chief Constables should not be at the mercy of municipal governments and police work should be completely divorced from petty politics of all kinds, Major General J. H. MacBrien, Commissioner of the Royal Canadian Mounted Police, told the Chief Constables' Association of Canada yesterday. Every effort should be made to keep corrupting influences out of police work in Canada, and municipal police forces should be given adequate protection by their respective provincial governments.

According to General MacBrien, men wishing to qualify for promotion in the Royal Canadian Mounted Police will have to be keen students of police work in all its many branches as well as men of broad practical experience. In this connection he announced that an officer was soon to be appointed who would be in charge of training and who would act as an assistant to himself. This officer would travel abroad, rub shoulders with police officers in all corners of the globe, and return with the concentrated experiences of foreign and other Canadian police forces.

Gets Seven Days For Mixing Gas And Beer

Convicted of driving an automobile while in an intoxicated condition, Stanley Carnrite, 58, of Trent River, was to-day given the minimum penalty of seven days' imprisonment when he pleaded guilty to the charge before Magistrate A. E. Gee here.

While the accused admitted drinking one bottle of beer, he pleaded he was suffering from head injuries received while working on the highway, and that as a result he was subject to weak spells.

Constable David Silvester stated the accused had collided with another car on Highway 30 in Belmont Township.

"No more big shoe bills for me! I fix the family's shoes with So-Lo. Just spread it on! Easy! Dries overnight and wears better than ordinary leather. So-Lo also fixes auto tires, auto tops, rubber boots, garden hose, etc."

RESULTS GUARANTEED or your money back!

Moderately priced at 30c and 35c

So-Lo

TEAR OUT THIS AD. AND TAKE TO F. W. Woolworth Co., Ltd., Metropolitan Stores, S. S. Kresge Co. Ltd., or your Local Dealer.

By GLADYS GLAD

FRANCES CLAIMS WOMEN SHOULD TRY FOR BEAUTY

Frances Dee

By GLADYS GLAD.

The charming Frances Dee, who is just as sensible a lass as she is beautiful, claims that women who place striving for beauty in the same category as wishing for the moon are extremely foolish. According to Frances, such women seldom, if ever, attain any great beauty or charm of appearance. It's the woman who reaches out for that moon who eventually achieves some semblance of loveliness. For the woman who makes an honest effort is bound to effect some improvement in her appearance.

Frances certainly is right about that. And red hands give a perfect example of just what she means. No woman feels proud or pleased to own red, beefy-looking hands. They are a distinct detriment to beauty, and are most unfortunately incapable of being hidden. A gal can't very well sit on her hands, or wear gloves all the time, you know.

The lass who possesses red, ugly hands, however, may make up her mind that she'll always own them, if she just spends her time in bemoaning their condition. For only by taking the proper steps, by administering the proper corrective treatments, can she restore her hands to an attractive, lily-white hue.

The first step in the treatment of red hands is to normalize the circulation of the blood throughout the entire body. For such hands are often due to poor circulation. Take deep-breathing exercises when you rise in the morning. Get plenty of exercise and fresh air. And eliminate all highly seasoned foods and stimulating drinks from your daily menu. In addition, practice hand exercises every day. There are some excellent ones for this purpose in my article on "Care of the Hands and Nails."

The second step in correcting red hands entails the use of an old remedy known as tanbark. About two handfuls of tanbark should be placed in an ordinary basin of hot water, and the hands soaked in the solution for from 10 to 15 minutes. Then the hands should be removed and thoroughly dried. And to eliminate any possibility of roughness or dryness resulting from the tanbark treatment, a generous application of a rich cream or good hand lotion should then be made to the hands.

Jersey Auction Sale Tuesday, October 30

Seventeen pure bred Jersey cattle will be offered for sale at the Montgomery House, Tuesday, October 30, in the second annual consignment sale by the Peterborough District Jersey Breeders.

Fred Reynolds of Smith, Joseph Kelley and Joseph Chidley of Roseneath, Thomas Bates of Baltimore and S. S. Staples of Cavan are consigning the cattle which include five R.O.P. cows, seven registered cows and two bulls.

Harry Redmond will be the auctioneer and will call for the first bids at 2 p.m.

French Trawler Is Placed Under Arrest

RAMSGATE, Eng., Oct. 19. (AP) The cruiser H.M.S. Dee escorted the French auxiliary trawler Sainte Marie Madeline of Boulogne into the harbor to-day, alleging the French boat was found fishing within the three-mile limit off the Sussex coast.

The Dee placed an armed guard aboard the trawler; police court proceedings were to be held later in the day.

It was understood British fishermen along the south coast have compained bitterly recently that French trawlers have been poaching on their fishing waters.

DAILY PRESS USED ADVERTISE BREAD

Because Women Are Greatest Readers of Newspaper Advertising.

Because women are the greatest readers of newspaper advertising, the logical medium in which to advertise bread is the daily press, stated James Dutton of Stocks Bread Limited, in addressing a meeting of salesmen, supervisors and officials at the local plant. The speaker emphasized the complete coverage of newspapers in the Peterborough and Lindsay area and the thousands of impressions on public consciousness made by such an advertising campaign.

"In the bread business, as in many other lines, it is being found that not only does advertised merchandise predominate, but that the greatest degree of satisfaction and repeat business is found in the advertised makes," stated Mr. Dutton.

"A newspaper campaign at this time, when the purchasing power of the average Canadian has risen from $326.00 in 1933 to an estimated $384.00 in 1934, will prove particularly effective," stated the speaker.

Mr. Dutton explained to the group at the meeting the important advances that have been made in bread production, and improvement in quality and flavor. He also touched on the economy of modern breads, which satisfy the individual taste preferences of a large number of people. A number of charts and illustrations were exhibited, showing the development of a distinctive Cracket Wheat loaf produced in the Peterborough plant.

NEWT. THOMPSON IS Y'S MEN'S SPEAKER

Former International President Gives Splendid Address at Supper.

One of the most successful and most interesting meetings of the Y's Men's club for the current season, was held in the Y.M.C.A. last night.

It was feature night at the club, the speaker being Newt. Thompson of the Belleville club, who was international president of the Y's Men for 1929 and 1930. Mr. Thompson based his talk on the principles of 'Y'sdom" and the opportunities for service open to Y's Men's Clubs.

It was in 1929 that a boosters club was formed by the young men of Toledo, Ohio, Y.M.C.A. in order to boost the work and aims of the Y.M.C.A. These clubs soon spread throughout Ohio and neighboring states and in 1922, a convention of these clubs met in Atlantic City. It was here that the Y's Men's Club had its birth. The first Canadian club was organized in Sydney, N.S., and was followed soon after by one in Vancouver.

The Y's Men's Club is primarily a service club connected with the Y.M.C.A. The main projects are boy's work, young men's work, world outlook and education. As an example of world outlook, Mr. Thompson told of his correspondence with a cub member in Esthonia. The urge for comradeship and service is so great that this cub meets three times a week. Since all clubs are governed by the same international executive, they can be and are a great factor in the cause for world peace and brotherhood.

Many hints and much good advice, gained through his wide experience with "Y'sdom" were left with the local club by Mr. Thompson.

During the evening the club was entertained by several well rendered selections by an instrumental trio composed of Mr. and Mrs. Cecil Searles and Mr. Smith.

Eleven of the club members motored to Toronto on Sunday to attend the very successful regional conclave held at Central Y.M.C.A. It was the best attended meeting in years, over fifty being present and all clubs were represented by at least three members.

Ex-Service Men's Club Holds Meeting

The bi-monthly meeting of the Ex-Service Men's Social and Welfare Club was held on Wednesday at the Armouries, with a good attendance of members. A change of dates for meetings was necessary and it was decided that future meeting nights would be the first and third Friday in each month. A number of new members were sworn in and the meeting closed with the singing of God Save the King.

Bro. Sam Harris, chairman of the entertainment committee, took charge and presented a very pleasing program of songs.

A fine sleight-of-hand performance was given by Bro. A. Thomas much to the mystification of "Mr. Pepper" (Bro. P. Tobin), and to the amusement of the audience.

Thanks are due to Bro. Harris and his committee for their efforts to make each meeting such a success.

GOVERNMENT OFFICIAL DIES.

MONTREAL, October 19 (C.P.) — W. G. Gardner, 55, of Ottawa who was in Montreal in connection with his position as a Dominion Government food inspector, dropped dead suddenly at an uptown intersection.

THREE CRIMINAL CASES ON DOCK AT COBOURG COURT FALL ASSIZES

ALLEGED MASTER MINDS WILL FIGHT EXTRADITION

TURIN, Italy, Oct. 19 (C.P.-Havas).—Holding Dr. Ante Pavelich and Egon Kvaternik, asserted master minds in the Marseille assassinations, in Turin jail at French request, Italian authorities to-day were preparing to meet French extradition proceedings.

Pavelich and Kvaternik denied complicity when arrested yesterday, and to-day still were prepared to fight extradition, it was said.

JUBILEE SINGERS WILL APPEAR HERE

Famed Group of Nego Singers to Give Concert at St. Andrew's Church on Monday Evening.

On Monday evening, Oct. 22, the famous Virginia Jubilee Singers will give a concert in St. Andrew's United Church, under the auspices of the choir.

The Jubilee Singers of Virginia are seven colored university graduates. They are perhaps one of the best known radio groups for the singing of Negro Spirituals. Their program here next Monday evening will include a number of the old familiar Negro Spirituals, as well as a number of the lesser known ones. Some of the numbers to be sung here are: "O Lord I'm Hungry", "Wade In De Water", "Buckle Up Your Shoes", "Lord I Want To Be a Christian", "I'se Got Good Religion", and many others.

The second half of the program will be in costume. It will depict a gathering of Negro farm hands for a camp meeting. Some of the plantation songs to be sung will be: "Meeting Here Tonight", "Roll and Rock 'Em", "Lonesome Road", "Old Black Joe", "Great Gettin' Up Morning", and others.

The troupe will include besides the two very fine tenors and deep second bass, two sopranos and contralto. There will also be a very fine reader and entertainer on the program, and the whole program will be under the direction of Esther Gaskin, director and accompanist. Wherever these artists have appeared they have been received by packed houses. After they appeared in High Park Church, Toronto, Rev. W. H. Avison, M.A., B.D., pastor, wrote: "Their concert was superb from beginning to end. I have great pleasure in recommending these singers to any of our churches."

Dymtro Bolejonuyak Charged With Murder of a Fellow Country Man Before Mr. Justice Jeffrey.

ONE MANSLAUGHTER CASE.

COBOURG, Oct. 19, (Examiner Correspondence). — Three criminal charges are in the docket for the Supreme Court Sittings which open here on Monday next, with Mr. Justice Jeffrey presiding.

Dymtro Bolejouyak is charged with the murder of his fellow countryman, Peter Rogouski whose dead body was found in a swamp in Manvers township a few weeks ago.

A charge of manslaughter is brought against John P. Boyd of Oakville in connection with an auto crash early last April on the Provincial Highway, east of Grafton, when Warner, of Wicklow was injured and died later in Cobourg Hospital.

Herbert Bigelow faces a charge in connection of alleged inciting to do bodily harm.

The civil docket is just as interesting with two jury and two non-jury cases listed.

There are two actions from Trenton—Gunter vs. Canadian National Railway and Fox vs. Canadian National Railway—where it is alleged a trench was negligently cut upon a street in the snow and ice and an accident resulted.

Mrs. Grant Massey has brought action against Hamilton Mutual Fire Insurance Co., for $2,475 insurance on four buildings in Haldimand which were burned last April. It is alleged a tenant left some time before the buildings were burned, leaving them vacant, and there is some controversy over the value of the buildings.

There is also an action for alimony—O'Connor vs. O'Connor.

Gordon vs. Latta in an action to recover the sum of $278.52 and $544.43 against the defendant for solicitor's lien on certain monies collected in the hands of the Canadian Bank of Commerce and a reference or taxation of the said bills of cost. Gordon and Elliott for plaintiff; Archibald Cochrane, K.C., for the defendant.

Imperial Oil Co., vs. Covert completes the list.

BELLEVILLE ASSIZES

(Examiner Correspondence)

CAMPBELLFORD, Oct. 19.—The Belleville fall assizes have been announced to open on Monday, October 29. Hon. Justice Jeffrey will be the presiding judge.

For Rheumatic Pains, Backaches, Headaches, etc.

Take KKOVAH—pleasant—mild—effective

Langley Harris & Co. Limited, Distributors, Toronto 3315a

KKOVAH SALTS

20¢ 4 OUNCE TIN FAMILY SIZE 12 OUNCE TIN 50¢

MAKE YOU FIT - KEEP YOU FIT

Mollisons Favorites In Great Air Derby

LONDON, Eng., ct. 19. (AP).—Captain and Mrs. James A. Mollison were made favorites at 12 to 1 to win the England-Australia air race by bookmakers in Australia to-day.

Some £25,000 (approximately $125,000) has already been placed there on the great race. Considerable betting also is being done in London.

The veteran pilot, G. J. Geysendorfer of the Netherlands was quoted by Australian bookies as a second favorite at 1 5 to 1. The Englishman, C. W. A. Scott, is third at 25 to 1, while two American entries, Colonel Roscoe Turner and Jacqueleine Cochran were quoted at 33 to 1. Col. James C. Fitzmaurice, Irish flier, is a 50 to 1 bet.

LIBERAL NOMINEE

GRENFELL, Sask.—J. A. MacGowan Summerberry, yesterday was named candidate at the Liberal party convention for Qu'Appelle federal constituency.

Separate Schools Close November 15

EAST WINDSOR, Ont., Oct. 19.—(C.P.) — More than 2,000 school children will be affected when the East Windsor Separate schools close for the year on Nov. 15.

Lack of finances have handicapped the school board and when assistance was refused by the East Windsor Board of Control the Board declared they would be unable to operate the schools after Nov. 15.

The Department of Education and the Department of Welfare were also asked to help, but so far without result.

SEEK STAY OF EXECUTION

VANCOUVER—Steps to obtain a stay of execution pending the decision of the Court of Appeal on the appeal of Richardson, Eneas and Alex George, Indian brothers sentenced to hang for murder, were underway today.

Agreement that a stay would be necessary was reached during argument on the appeal yesterday after the court indicated it might decide to reserve its decision until it meets again in Victoria January 8.

DON'T gamble your money on uncertain fuels *buy*

'blue coal'

and be safe

BETTER HEAT—LESS ATTENTION

BLUE COAL FOR SALE AT:

J. E. A. Fitzgerald — 253 HUNTER ST. W. — Phone 110

H. B. Taylor & Son — 160 AYLMER ST. — Phone 209

BEEF

Select young tender Beef at record low prices for Friday and Saturday.

TENDER POT ROAST BEEF–lb. 7c

ARM ROAST BEEF – For pot or oven roasting, lb. 8c

BLADE ROAST BEEF Blade out–lb. 10c

SIRLOIN, T-BONE or WING ROAST, bone in–14c

RUMP ROAST BEEF– Round or square cut, lb. 12c

PLATE RIB STEWING BEEF–lb. 6c

Fresh PICNIC HAMS Average 5 to 7 lb.–lb. 15c

FRESH PORK BUTTS For Roasting–lb. 18c

SPRING LAMB Legs, lb–19c. Loins, lb.–18c Shoulder Chops, lb. 17c

VEAL CUTS Shoulder Fillets, lb. - - 15c Leg Fillets (boneless), 18c

COTTAGE ROLLS Mealed or Plain–lb. 18c

Fine Quality MINCEMEAT 2 lbs. 25c

New Canadian CHEESE Fine flavor–2 lbs. 25c

We sell best quality goods and our prices are lowest.

Special Attention Given 'Phone Orders — F & G MARKETS — Free, Quick Service

The World-Famed BURTOL Comes to Peterborough!

BURTOL Super-Cleaners

BEG TO ANNOUNCE that at 425 GEORGE STREET, PETERBOROUGH, ON SATURDAY, OCTOBER 20, they WILL OPEN A NEW BURTOL STORE for the Super-Cleaning and Rejuvenation of Ladies' and Men's Garments, Furs, Hats, Gloves, Household Drapes, Curtains, etc.

The Public of Peterborough and surrounding District are respectfully invited to visit this unique BURTOL STORE, and see the famous BURTOL SUPER-CLEANING PROCESS in operation.

For Quality and Service, Use Only BURTOL Super-Cleaning and Rejuvenation

You can have your Clothes Super-Cleaned and Pressed at any time you need them. Normally Clothes brought in or collected in the Morning will be ready in the Afternoon of same day, but if you should need a Dress, Coat, Suit, etc., in a hurry, you can have it within 2 or 3 hours or less.

Local residents requiring High-class Cleaning have no longer an excuse for sending their Clothes out of Peterborough for Cleaning. They can now obtain Unsurpassed Super-Cleaning and the World's Most Rapid Cleaning Service in their own town, and thus help Local Industry, on which the continued success of Peterborough depends.

Individual Cleaning---

Instead of your Clothes being tumbled together in a big drum with 100 or more other people's Clothes, BURTOL Cleans them INDIVIDUALLY in fresh pure white Solvent, hence every Garment receives INDIVIDUAL treatment. The BURTOL INDIVIDUAL treatment of Garments is thoroughly HYGIENIC and appeals to Ladies, Professional and Business Men, who are dissatisfied with the Old Smelly Bulk system of Cleaning Garments.

BURTOL Super-Cleaning REJUVENATES As Well As CLEANS Your Garments!

---Hundreds of BURTOL STORES operating in various countries and superseding the old Gasoline Cleaning Methods.

No Heat---

BURTOL Super-Cleaned Garments are NOT subjected to HEAT as in gasoline and other processes. HEAT hardens the fabrics and sets the stain and other spots. This trouble is entirely eliminated in the BURTOL Process in which NO HEAT is allowed to come into contact with Garments and in which they are deodorized by COLD FRESH AIR drawn through them as they are gently opened up in a specially designed drum, lined with a material that prevents the slightest injury or wear and tear.

After Being BURTOL Super-Cleaned, Ladies' and Men's Garments LOOK and FEEL Like NEW!

—No Gasoline Is Used in the Burtol Process!

—Burtol Super-Cleaning Is Completely Odorless!

Fall Clothes

If you wish to Look and Feel RIGHT SMART and WELL DRESSED have Your Clothes

BURTOL Super-Cleaned

BRITISH AND BEST — BURTOL SUPER CLEANING PROCESS FOR GARMENTS FURS HATS ETC. — ODORLESS RAPID INVISIBLE

Collection and Delivery Service

This Department is under the Management of Mr. Charles Quinlan.

Our C. & D. Service is Yours on Receipt of a 'Phone Call.

Phone 622

BURTOL SUPER-CLEANERS

425 George St., Peterborough. G. C. Staples, Proprietor. Telephone 622

LABOR BIDDING FOR BIG GAINS ON WIDE FRONT

Reform League in Britain Plan to Have Candidate for Each of 1,386 Seats.

MUNICIPAL ELECTIONS

By THOMAS T. CHAMPION
Canadian Press Staff Writer

LONDON, Oct. 19 (C.P.)—With the Labor forces making a great drive in London and hoping throughout the country to strengthen the gains they have made since the last general elections, voting takes place Nov. 1 in general municipal elections.

This year's municipal elections are on the "whole front." In cities and boroughs outside London one-third of the councillors retire every year. But in London members of the 28 borough councils retire as a body every third year, and this year they are retiring.

The Labor-Socialist forces are hoping for a great success in London. Last March the elections to the London county council gave them a majority on that body. This administers the larger services such as education and tramways.

The borough councils are entrusted with control of such matters as street lighting, cleansing, etc. At the present time Labor has a majority on only four borough councils — Bermondsey, Bedford, Greenwich and Poplar. It is the intention of the party to put a full strength of candidates in every London Borough.

Labor's chief opponents will be representatives of the Municipal Reform League, or, broadly speaking, the Conservatives. This party will produce a candidate for every one of the 1,386 seats to be filled in the metropolitan boroughs. Comparatively little is heard of Liberalism as a distinct political force in the municipal elections although a number of Liberals will seek re-election under the non-political name of Ratepayers' candidates.

Labor gained many successes throughout the country in the municipal elections of a year ago, notably in Liverpool, Sheffield and Leeds. Laborites of Leeds signalized their victory by entering upon an extensive program of slum clearance. In other cities Labor requires only a few more seats to secure a clear majority.

There are 12,000,000 voters on the rolls, but it is difficult for a party of any color to break the apathy of the electorate towards municipal elections. Unless there is some subject of lively local interest it is unusual for more than 30 per cent of the lectors to go to the polls.

In 1931, the year of the general elections and the sweeping victory of the National Government, the trend was reflected in the London municipal elections, when Labor lost 203 seats. In the municipal elections of last year, which did not include London, Labor gained 208 seats, many of them in Lancashire.

Probe To Resume End Of October

The famous price spread investigation conducted by Hon. H. H. Stevens, federal minister of trade and commerce, is scheduled to be resumed by the end of October. From result of the investigation, observers believe that a permanent board will be established to hear grievances of both workers and industrialists. Hon. H. H. Stevens is shown ABOVE.

PERMANENT CONCILIATORY BOARD BE RESULT OF INVESTIGATION

Probe Into Canadian Business at End of Present Month.

MANY OBSTACLES

With the Stevens investigation into price spreads and other industrial conditions scheduled to resume at the end of this month, Wilfrid Eggleston, noted Ottawa newspaperman, does a little investigating himself. The aims and trends of the inquiry, what it will and will not probe, are revealed in a series of two articles to appear exclusively in The Examiner.

By WILFRID EGGLESTON
Central Press Canadian Staff Writer

OTTAWA, Oct. 19.—A "referee" for Canadian business, to see that the rules of the game in future are observed, and to weed out "starvation wages," inhumanly long hours, exploitation of the farmer and the fisherman—is this the goal toward which the Stevens' inquiry is hastening?

Many competent observers at Ottawa believe that such a recommendation will be the major outcome of the sensational inquiry, which resumes its searching analysis of Canadian business practice at the end of this month.

Hon. Harry Stevens, crusading and radical minister of trade and commerce, is the author of the idea. He believes that the dark revelations of sweatshop conditions and merciless exploitation of the primary producer call for the creation of a sort of national police board to see that similar conditions do not continue.

May Create Board

The "Brain Trust," consisting of a committee of eminent economists who have sifted and organized the evidence collected in the first phase of the inquiry, are said to have endorsed this suggestion in their confidential report to Mr. Stevens.

It may be called the "Federal Commerce Commission." It may be the "Fair Trade Board," or the "Board of Industrial Relations." Whatever the name may be, the idea will be the same:

The vision which the Ottawa sponsors of such an idea have before them is that of a powerful board, consisting of perhaps five members, located at Ottawa, and constituting a court of appeal to which any distressed employee, any victimized farmer, any exploited occupation, might seek redress and the improvement of conditions; a board with the widest powers of quick inquiry, and equally wide powers of discipline; an umpire, or mediator, to see that the game is fairly played between employer and employee or between farmer and distributor.

The architects of this proposed commission talk of a board representing all the varied interests in commercial and industrial life: one chosen for agriculture, one for the retail trade, one for labor, the fifth, perhaps, as an advocate for the consumer.

Critics Claim Obstacles

The report of the Stevens commission has still to be written, but informed circles in Ottawa are prepared to wager that some modification of the above commission will be prominently featured, when it does come down.

The critics of such a move—and Ottawa has never failed to produce critics, of everything from Daylight Saving to Inflation—say there are two or three insuperable obstacles to the creation of such a board:

One is the constitutional. They say it doesn't jibe with the B.N.A. Act. They remind people that we had a federal commerce commission in 1919, after the inquiries into the cost of living, but that it didn't last—was adjudged unconstitutional, ultra vires.

Another is the practical. Even if you had such a board, they say, it couldn't possibly keep a watchful eye on industry from Halifax to Vancouver. It couldn't hope to act as a mediator in disputes without displeasing one side or the other, or both. It would require—these people say—another thirty or forty thousand civil servants, investigating and enforcing the edicts of the "Fair Trade" board, for it to be effective.

More Powerful Government

These arguments, however, will probably not prevail. The constitutional bogey is not what it used to be. There has been a great tide of opinion toward a more powerful central government of recent years. The fact that Ottawa is having to foot the bill for so many expenses once deemed local or provincial, the need shown by economic depression for a strong federal directing force, the change of view in recent years of the privy council, all tend to the conviction that the proper sort of a federal commerce commission could now be set up without fear of a legal challenge. The British North America Act designates the federal government as the body with control over "trade and commerce." The fact that the province has exclusive control over civil and property rights has nothing to do with it, according to enthusiasts about such a commission.

The third difficulty is political. Can such a measure be carried through the House of Commons? Mr. Bennett goes back to parliament with a smaller army than he had, due to deaths and by-elections. He still has a majority of 20, but suppose the Liberals make good their threat to oppose to the bitter end any new legislation? Can the prime minister force a federal commerce commission down their throats?

If the Liberals oppose a constructive measure of this kind, it will be at their peril, say the advocates of it. They would be handing Mr. Bennett a highly useful election issue. Mr. Stevens would be able to tour the country campaigning for his "Federal Referee," arguing that he and his party had disclosed the appalling conditions, and now they were going to make a first-class job of cleaning up the mess. And what could the Liberals say to that?

Failing a dramatic move such as the creation of a Fair Trade Board, observers here believe that the Stevens commission will be forced to wind up its inquiry with only the pious hope that the industries found guilty of malpractice will undergo a change of heart and discipline their own offenders. Such a wishy-washy conclusion would be an anti-climax to the most spectacular probe into Canadian economic affairs since Confederation—and, incidentally, it would not do the party in power very much good on polling day.

In his second article, which will appear in The Examiner to-morrow, Mr. Eggleston reveals what the Stevens commission will probe and what the public wants it to investigate.

THEY DON'T CALL HIM "TUBBY" NOW

Lost His Fat By Taking Kruschen

"I have been rather adverse to any advertised medicine," writes a correspondent, "but a friend of mine whom I had not seen for two years, visited me seven weeks ago, and I must tell you I was fairly amazed to see him. When I last saw him he was 218 lbs. I thought he had been ill, but he tells me that he never felt better in his life. I asked him how he lost his fat, because we used to call him 'Tubby.' He said, 'By taking Kruschen Salts regularly every morning.' I could hardly credit it, but knowing him well, I can believe him."—F. E.

The six salts of Kruschen assist the internal organs to throw off each day the wastage and poisons that encumber the system. Then, little by little, that urgly fat goes—slowly, yes—but surely. You feel wonderfully healthy, youthful, and energetic—more so than ever before in your life.

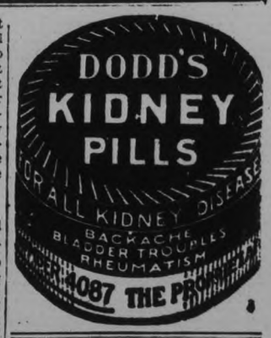

LINDSAY'S RINK STARTS MONDAY

Eldon Township Woman Dies at 100—Camp Workers Fined.

BABY BOY SCALDED.

LINDSAY, Oct. 19 (Examiner Correspondence) — The death occurred at Woodville on Wednesday of a pioneer resident of Eldon Township in the person of Mrs. William Hossack in her one hundredth year. The deceased was one of a family of nine born to Mr. and Mrs. Angus McIntyre, of Pirce, Scotland. They settled in Eldon Township, where Mrs. Hossack was born. In 1879 she married her deceased husband, and for the first twenty-five years of her married life lived in Guelph. After the death of her husband in 1912, deceased took up residence in Beaverton and later moved to Woodville. The late Mrs. Hossack was a staunch Presbyterian and for many years a prominent church worker. One sister, Mrs. Sarah Morrison, of Lorneville, survives.

Sam Knott, Indian and Balsam Lake guide, won the prize donated by the Fenelon Falls Anglers' Association for the largest maskinonge caught in these waters. The muskie weighed 33 pounds 8 ounces and measured 49 inches in length and 24 inches in girth.

James Bradburn, of Janetville had his car badly damaged this week. He was driving on the river road when his car struck a pile of loose gravel and turned over three times. At every turn it threw out one of the three occupants. The driver was uninjured, but Leslie Hall and Harry Latham sustained cuts and bruises.

Master Lorne Thurston, son of Mr. and Mrs. Wallace Thurston, of Dunsford was badly scalded about his body and legs this week. The little tot was playing on the floor beside the stove, when in some manner the teapot was overturned.

Three camp workers from Dorset appeared before Magistrate Gee yesterday to answer charges of consuming liquor in a place other than their private residence, having liquor illegally and drunkenness. On their way to camp after purchasing liquor, two of the number started a fight and interfered with the driver to such an extent that the car overturned. The two combatants got out of the car and continued the fight and finally resorted to stone throwing. One of the men appeared in court with his head in bandages. They were each heavily fined.

Work on Lindsay's new rink will commence on Monday. No contract will be let. It will be built by the Rink Committee with the assistance of a man who is an expert in his line.

Chicken-Duck Is Freak of Nature

VICTORIA, Oct. 19.—(CP)—Saturna Island in the Gulf of Georgia has contributed a chicken-duck to the sum total of world freaks. Its parents are allegedly a wild mallard and a white pekin drake.

The gosiin confounded its parents by hatching without webbed feet, but with legs and toes similar to those of a chicken. It swims with abandon and scratches like a hen.

J. R. Terry of the British Columbia Department of Agriculture vouches for the accuracy of the description.

BRITAIN NOT RETURNING TO THE GOLD STANDARD

LONDON, Oct. 19.—(AP)— There is no chance of Great Britain returning to the gold standard as a result of measures to be taken at today's meeting of gold bloc nations at Brussels, well-informed financial circles say.

England has officially proclaimed a determination to maintain the independence of the pound. This policy is expected to be supported as long as there is any possibility of currency fluctuations in other countries.

Mrs. Elizabeth Scott has died at Cardiff, Wales, aged 102.

Soothes Sore, Tired Feet

OLYMPENE

THE ANTISEPTIC LINIMENT

4 oz. 50c. *Your Druggist Has It!* 10 oz. $1.00

Please NOTE:

The Advertisements in this paper are for your convenience. Read them regularly before you do your shopping and they will save you time and money...

The Peterborough EXAMINER

GOLD STANDARD of MILK QUALITY

LOOK FOR the GOLD COW ON EVERY TIN

"It's Better and You Can Prove it"

Ask Your Grocer For

Borden's ST. CHARLES MILK

UNSWEETENED EVAPORATED

HALL'S FOR BETTER VALUES--Always

First Quality Silk Hose

Exceptionally fine weave, free of rings. Medium service weight with cradle sole and slender panel heels. Newest shades. Sizes 8½ to 10½. Pair..... **69c**

Silk and Wool Hose

Fine soft wool and silk mixture. Full fashioned, neat fitting and in a notable list of shades. Sizes 8½ to 10½. Ideal for Fall wear. Special value, pair..... **89c**

Sale of Sample Kid GLOVES

Values Actually Worth 1.95 to 2.50

A special feature for Saturday shoppers appreciating good values. Pair **1.69**

PAIR

Typical of HALL'S feature values are these fine Real Kid Gloves. Smooth, neat fitting, in the favored slip-on styles. Novelty cuffs are trim and different with appliques, fancy stitchings and clever flared effects. A grand value offered at an opportune time. Sizes 6 to 8. Shades in the lot: black, brown and beaver.

It's a Pleasure To Wear These Fine Wool

Vests and Knickers

Famous Woods and Gordon Qualities Each **1.00**

Several styles in these dainty garments include PANTIES with tight cuff that comes over the knee . . . cobweb weave PANTIES with flat front and elastic at knee. . . . KNICKERS of very fine wool with elastic waist and knee . . . cobweb weave VESTS in cumfy cut. White and pink in the lot. Small, medium and large sizes.

Flannelette Gowns

1.00

LONG AND SHORT SLEEVE

You will appreciate the cosy warmth of these fine White Flannelette Gowns these chilly nights. Tailored or embroidery trim styles. Regular, large and outsizes. Special value, each ...

Saturday is **COAT DAY** At Hall's

Newest Fashions! Dependable Hall Quality!

Every Coat a Style Success at the Price

New Fabrics---New Furs---Value Leaders

Two Economy Groups in Women's and Misses' Sizes

12.75

and

14.90

Two outstanding values for COAT DAY. Many of these garments are underpriced to give you exceptional values for this event. Carefully tailored of excellent quality crepey and nubby weave woollens. Well lined and interlined. Large and tailored style collars of Nubian beaver, caracul, genet, etc. Be sure and choose your Coat Saturday.

25.00

Buys a Coat That Belongs in a much Higher Price Group

A generous assortment, showing all the smartest style features you would expect to find only in much higher priced garments. Rich woollen materials in plain and novel weaves, trimmed in the most interesting and flattering manner with quality furs. See the new face-framing collars . . . the ripple revers . . . the new sleeve modes. They are all represented in this group. Sizes 14 to 44.

Real Dress News for Women and Misses **3.95**

A special purchase of smart Crepe Frocks in the r ich shades shown for Fall. New arrivals, many of them shown for the first time, feature novel trims in contrasting colors, lace, belts, buttons, etc. Sizes 14 to 42. Be sure and see this fashion group at on ly .....

Child's Hose

Real Value

Wool and Cotton Mixture Hose that wear exceptionally well. Ribbed knit, well reinforced. Sand shade, in sizes 5½ to 10. Pair..... **25c**

Golf Socks

FOR BOYS

"Subs" of better quality English-made Hose. Fine and heavy ribbed knit, in plain shades and heather mixtures. Fancy turned-down cuffs. All sizes. Pair..... **39c**

Wool Scarfs

Snappy—New

To put the finishing touch of color on your Fall outfit, wear one of these lovely Scarfs. A wonderful range of checked and plaid patterns in bright shades. Special..... **1.00**

NEW SUEDE

Shopping Bags

1.69

Good looking, roomy size Bags with zipper top fastening. Bright shades, including green, crimson, blue, buff, as well as dark blue and black. Well made, neatly finished.

Boys' Combinations

A regular 1.00 value offered at special savings. Winter weight, in long sleeve, ankle length style. Sizes 6 to 14 years. Be early for this special. Suit..... **79c**

Boys' Wool Pullovers

Sport or polo collar style with button or zipper front fastening. Fine quality ribbed knit, in plain shades with contrasting shade trim. Sizes 24 to 32. Special, each..... **1.95**

Exceptional HANDBAG Values

SUEDE AND REAL LEATHER

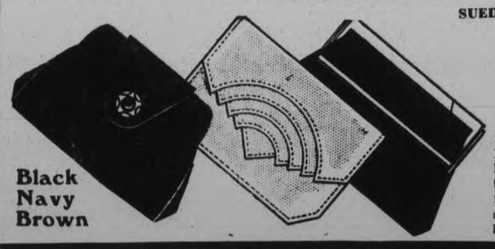

Black
Navy
Brown

1.98

Genuine Morocco and calf leathers, along with fine suedes Bags in envelope, pouch, top handle and vanity styles. Effective metal or contrasting leather trims. Lined, fitted with inner compartments and mirror. Black, brown, navy.

Hyacinth Bulbs

Red only in these healthy imported Bulbs. Now is the time to plant them. Each..... **5c**

RICHARD HALL, LIMITED

Darwin Tulips

Pink only. Good Holland stock, ready for planting. Dozen..... **19c**

FOWL SUPPER AT LAKEFIELD

Three Hundred and Fifty Guests of St. Andrew's Ladies.

ANNIVERSARY CONCERT.

LAKEFIELD, October 16 (Examiner Correspondence). — The annual fowl supper held as part of the anniversary celebration of St. Andrew's Church was premier event of Tuesday evening, and was a great success. Supper was served from 5 to 8 o'clock, and about 350 partook of the delectable meal. The tables were decorated with late blooms which had been carefully protected from the frosts. The supper was served by a competent committee of the church people who saw to the needs of the patrons who filled the tables. St. Andrew's has become famous for its suppers, and this year was even a little the best yet. The supper was followed by an excellent program of local and outside talent, with Rev. R. J. Burton in the chair. The presence of a group from St. Paul's Choir, Peterborough, added several very delightful numbers.

Rev. Mr. Burton welcomed the visitors and expressed thanks to all who in any way assisted in making the anniversary such an outstanding success. A septette of young people from St. Paul's sang a pleasing selection of the English ballad type which made a hit with the audience, who enjoyed its delightful harmony. Miss Emma Lou Chenhall was the accompanist. The singers were Misses Cullen, Sedgewick, Pattison, and Kay, and Messrs. Stanley Willis, A. Sands, and G. Coleman. Little Miss Jean Millar, in a dainty poppy red frock, gave a bright little reading. Miss Mary Sedgewick sang very sweetly the ever-popular "Smilin' Through."

Rev. W. B. Walker of the Lakefield Baptist Church brought greetings from his congregation and gave a witty little speech with several anecdotes which brought down the house. Miss Olive Cullen gave a vocal selection, her sympathetic voice was heard to advantage. She is a former member of the Lakefield choir, and her return visits are always welcome ones. Little Virginia Shearer gave a tuneful Harry Lauder number, "The Wiggle-Waggle o' the Kilt," in full Highland uniform, glengarry bonnet, kilt, sporan, and all. Ed. Hill was heard to advantage in a very pleasing number. A trio of young ladies from St. Paul's sang unaccompanied, "The Old-fashioned Garden," an especially pleasing performance, the humming chorus was novel and effective.

Rev. W. R. Archer, B.A., brought the greetings of the Lakefield United Church, offering good wishes and felicitations to the minister and congregation of St. Andrew's. Mr. Archer, after a few anecdotes in a lighter vein, ended seriously by the warning conveyed in some of the recent events in the world's news. The burning of the American ship Morro Castle, and the saddest feature was the entire absence of British tradition—"women and children first." The World's Series was spoiled by an incident which showed poor sportsmanship and the boat roll failed because fair play was a minus quantity. And lastly, there is the dangerous curve in our life's highway which has come through the legalized sale of beer and wine. Mr. Stanley Willis, an outstanding soloist and a prize-winner at the C.N.E. gave a fine number, "Give Me the Open Road," which was a real treat.

Max Warne of Peterborough, who assisted with the Sunday services, gave a violin solo which was a great treat. Miss Mary Blewett gave a reading in excellent style, and Miss Jessie Pattison, contralto, rendered "Mighty Lak' a Rose," a number well worth hearing. This brought to a close a successful program and added another anniversary service to the annals of the church history in Lakefied. It was four years ago on October 16 when the cornerstone of the new church was laid and the completed edifice, formally opened one year ago, is a monument to the west section of the village.

MURDUFF FUNERAL.

The funeral took place on Wednesday afternoon of the late Sylvester Murduff from the residence of Mr. and Mrs. Richard Fairbairn, Prospect Street, and was attended by many friends and neighbors. Rev. W. B. Walker of the Lakefied Baptist Church was in charge and spoke words of comfort and cheer to the bereaved family. Two favorite hymns were sung, and the service was a very impressive one in its dignified simplicity. Interment was made in the Lakefield Cemetery and six grandsons acted as pallbearers: Messrs. Elwood, Stewart, Clare, and Harold Murduff, Ves. O'Donnell, and Sherman Sweeting.

Mr. Murduff had been a resident of the village for fifty years, coming from Belleville to the village, and had made a large circle of friends, who appreciated his sterling virtues and his acts of kindness to those with whom he came in contact. Quiet and retiring, he will be very much missed in the community. His wife predeceased him seven years ago. He is survived by one son William of Peterborough, and four daughters, Mrs. Richard Fairbairn of Lakefield, Mrs. Fred Sweeting and Mrs. Aaron Sweetine of Smith, and Mrs. W. O'Donnell of Peterborough.

GIRL MISSING FROM HOME.

GALT, Ont.—Miss Gladys Cluny, 18, 12 Maple street, has been missing from her home since Tuesday afternoon at 5 o'clock and has not been seen since. Police can find no trace of her.

FRIDAY'S RADIO PROGRAMS

KEY TO CLASSIFICATION:

1—Dance, 2—Concert, 3—News, 4—Vocal, 5—Sport, 6—Comedy, 7—Drama, 8—Band, 9—Symphony, 10—Variety, 11—Instru. Trio, 12—Speaker, 13—Organ, 14—Children, 15—Miscellan.

(STANDARD TIME)

6.00 P.M.
1—WJZ—Jack Berger's Orch.
4—WABC—R. V. Kaltenborn.
1—CFRB—Dinner Music.

6.15 P.M.
12—CFRB—Mining Broadcaster.
3—CRCT—News.
8—WABC—Bobby Benson and Sunny Jim.

6.30 P.M.
8—WABC—Eddie Dooley, football.
12—CRCT—Investor's Bulletin.
3—WEAF—News and Marion McAfee.
3—CFRB—Jim Hunter.

6.45 P.M.
12—WABC—Margaret Brainard.
7—WEAF—Billy Batchelor.
3—CRCT—Lowell Thomas
4—CFRB—Crazy Water Crystals.

7.00 P.M.
6—CRCT—Amos 'n' Andy.
15—WEAF—Broadcast from Tokyo.
10—WABC—Myrt and Marge.
11—CFRB—Eventide Melodies.

7.15 P.M.
12—CRCT—J. Collingwood Reade.
6—WEAF—Gene and Glenn.
15—WABC—Just Plain Bill.
4—WJZ—Plantation Echoes.

7.30 P.M.
10—WJZ—Red Davis and Company.
4—WEAF—Irene Norwell.
2—[illegible]-Roman-[illegible]oncert Orch.
11—CRCT—Billy and Pierre
4—WABC—Paul Keast.

7.45 P.M.
—CRCT—The Bohemians.
14—WEAF—Frank Buck.
15—CFRB—The Gossiper.
4—WABC—Boake Carter.

8.00 P.M.
11—CFRB—Easy Aces.
4—WJZ—Irene Rich.
10—CRCT—Jessica Dragonette.
11—CRCM—Rhythmic Serenade.

8.15 P.M.
3—WABC—Edwin C. Hill.

8.30 P.M.
1-4-WJZ—Al Goodman's Orch.
10—CFRB—The Black Horse Tavern.
11—CRCM—Border Ballads.
12—WABC—Court of Human Relations.

9.00 P.M.
4—CRCT—The Hallucinations of Gentleman Jim.
1—CFRB—Horace Lapp's Orch.
1-4-WEAF—Waltz Time.
1—WJZ—Phil Harris' Orch.

9.30 P.M.
6—WEAF—Pic and Pat.
10—CFRB—Hollywood Hotel.
6—WJZ—Phil Baker.
10—CRCT—Up to the Minute.

10.00 P.M.
10—WJZ—Dixie Dandies.
7—WEAF—First Nighter.
11—CRCT—Melodic Strings.

10.30 P.M.
4—CFRB—Kate Smith and Swanee Music.
4—WEAF—Gothic Choristers
12—WJZ—The Jewish Hour
1—CRCT—Billy Bissett's Orch.

10.45 P.M.
3—CRCT—Canadian Press
4—CKCL—Kate Smith

11.00 P.M.
4—WABC—Fats Waller
1—WJZ—Charles Davis' Orch.
12—WEAF—George R. Holmes.

11.15 P.M.
1—CRCT—Charlie Davis and Orch.
1—CFRB—Ozzie Nelson's Orch.

11.30 P.M.
1—CRCT—Jolly Coburn's Orch.

12.00 MIDNIGHT
1-WJZ—Ralph Kirbery and Felix' Orch.
1—WEAF—Eddie Duchin's Orch.

SATURDAY'S RADIO PROGRAMS

12.00 NOON.
4—CRCT—The Armchair Quartette.
4—WJZ—Fields and Hall.

12.30 P.M.
10—CRCT—American Farm Bureau Federation.
12—CFRB—Abraham Chasins.

1.30 P.M.
1—CRCT—Dick Fidler's Orch.
10—CFRB—Esther Velas Ensemble.
6—WJZ—Vic and Sade.

2.00 P.M.
1—CRCT—Rex Battle's Orch.

2.30 P.M.
1—WEAF—Greene Bros. Orch.
1—CRCT—Musical Program.

3.00 P.M.
7—CRCT—Radio Playbill.

3.30 P.M.
10—WEAF—Week-end Revue.
4—WJZ—Saturday Songsters.

4.30 P.M.
10—WEAF—Our Barn.
1—WJZ—Palmer Clark's Orch.

5.00 P.M.
1—CRCT—George Sterney's Orch.
1—WABC—Little Jack Little's Orch.
4—WJZ—Stanleigh Malotte.

5.30 P.M.
11—WJZ—Platt and Nierman
1—CFRB—Twilight Melodies.

6.00 P.M.
1—WJZ—Angelo Ferdinand's Orch

10—WEAF—One Man's Family.
12—WABC—Louis K. Comstock.

6.30 P.M.
8—WABC—Football Reporter.
3—WEAF—News.
3—CFRB—Jim Hunter.

6.45 P.M.
10—WABC—Brainard Beauty Expert.
3-4-WJZ—News and John Herrick.
8—WEAF—Football Resume.

7.00 P.M.
12—CRCT—Community Welfare Talk.
12—WBEN—Religion in the News.

7.15 P.M.
1—WEAF—Jamboree.

7.30 P.M.
8—CRCT—News Bright and Breezy.

7.45 P.M.
11—WJZ—Picken Sisters.
15—WEAF—Floyd Gibbons.
1—CFRB—The Lawyer and the Public.

8.00 P.M.
12—CRCT—Musical Sketch.
12—WJZ—Art in America.
10—CFRB—Roxy Revue.
10—WEAF—William L. Phelps.

8.30 P.M.
1—CRCT—George Olsen's Orch.
7—CKNC—Cotter's Saturday Night.

9.00 P.M.
10—CRCT—Acadian Serenade.
1—WABC—Grete Sturckgold Orch.
15—WJZ—Radiotron.

9.30 P.M.
10—WJZ—Barn Dance.
1—CRCT—Cotter's Saturday Night.
10—WEAF—The Gibson Family
1—CFRB—Richard Himber's Orch.

10.00 P.M.
15—CRCT—Program of the Nations.
11—WABC—Edward D'Anna's Band.

10.30 P.M.
4—WJZ—Danny Malone.
1—CFRB—Saturday Revue.
1—WEAF—Orchestra.
1—CRCT—Charlie Dornberger's Orch.

11.00 P.M.
8—CFRB—Newslog of the Week.
1—WJZ—Willard Robinson's Orch.
1—CRCT—Guy Lombardo's Orch.

11.30 P.M.
1—WJZ—Freddie Martin's Orch.
1—CFRB—Benjamin Franklin's sketch
8-1-CRCT—Paul Whiteman's Party.

12.00 MIDNIGHT
1—WJZ—Enric Madriguera's Orch.
1—WABC—Ozzie Nelson's Orch.

12.30 A.M.
1—WJZ—Emil Coleman's Orch.
1—WABC—Ozzie Nelson's Orch.

Wave Lengths

Station	Metres	Kilocycles
CKNC, Toronto	291	1420
CFCF, Montreal	500	600
CFCO, Chatham	500	600
CRCO, Ottawa	...	580
CFRB, Toronto	435	690
CFRO, Kingston	...	915
CKAC, Montreal	411	730
CKCR, Waterloo	198.6	1510
CRCT, Toronto	312.5	640
CHML, Hamilton	297	1010
CKCL, Toronto	517	580
CKCO, Ottawa	...	1010
CKPO, Brantford	323	930
CKOC, Hamilton	268	1120
CKLW, Windsor	367	1030
CKTB, St. Catharines	349.9	1200
KDKA, Pittsburg	306	980
KMOX, St. Louis	278	1090
KYW, Chicago	394	1020
WABO, New York	340	860
WBBM, Chicago	389	770
WBEN, Buffalo	338	900
WEAF, New York	354	660
WENR, Chicago	345	870
WGR, Buffalo	345	550
WGY, Schenectady	379	790
WHAM, Rochester	261	1150
WKBW Buffalo	302	1480
WJZ, New York	394	760
WJR, Detroit	400	750
WLW, Cincinnati	428	700
WMAQ, Chicago	447	670
WTIC, Hartford	282	1060
WTAM, Cleveland	280	1070

WINDSOR.—Wanted in London, Ont., on a charge of passing bad cheques, P. A. Phelan, 42, was under arrest to-day. A similar charge faces him here.

YOUNG MEN!

A thorough course in Practical Agriculture

November 6th, 1934 to April 13th, 1935

KEMPTVILLE AGRICULTURAL SCHOOL

FREE TUITION

BOARD REDUCED to $3.50 per WEEK

Can you spend the winter to better advantage? For further information consult your Agricultural Representative or write to

THE PRINCIPAL
KEMPTVILLE AGRICULTURAL SCHOOL
KEMPTVILLE ONTARIO

Also a two month's course in Household Science for Girls — practical instructions in cooking, sewing, millinery, home nursing, etc.

February 4th, to March 30th, 1935

ONTARIO DEPARTMENT OF AGRICULTURE

HON. DUNCAN MARSHALL, Minister — J. B. FAIRBAIRN, Deputy Minister

Marmora

Dr. F. D. Harding, of Port Credit, was a visitor here on Thursday.

Messrs. C. R. Blackburn and T. J. Ranahan, of Buffalo, are spending a few days at the Royal Hotel.

Marmora Branch No. 237, Canadian Legion, will attend divine service at St. Paul's Anglican Church on the evening of Remembrance Day, when the special preacher will be Major Rev. J. Belford.

Messrs. W. F. Boxen, H. R. Pearce, and A. Shannon left for Toronto on Thursday morning.

Marmora Continuation School rugby team defeated St. Michael's Academy, Belleville, at Deloro on Wednesday by the score of 7-0. Hubert Hollingsworth and Richard Smith scored for the winners.

Mr. R. E. Bonter is the enumerator for Marmora village for the preparation of the voters' lists for this municipality in the next Federal election.

Mr. and Mrs. L. Green, of Belleville, visited friends here on Thursday.

Mr. and Mrs. Ross Loveless and daughter, Jean, spent Sunday with relatives in Oshawa and Whitby.

Mr. and Mrs. Harold B. Lough and daughter, Dorothy, of Brantford, visited the former's mother the latter part of last week.

Miss Jennie Sweet is visiting her sister Mrs. W. Tinsdell, in Toronto this week.

READ THE WANT ADS

Hastings

HASTINGS, Oct. 19.—Miss Rhea Preston, Trinity United Church Young People's League, had charge of this week's regular meeting. Forty-seven members were present. Connie Thompson read the Scripture. After the minutes of the last meeting Miss Marjorie Scriver read a poem entitled "The World for Christ" followed by prayer by Mrs. F. W. Newell.

Mrs. Grant Sine distributed the papers "The Quinte Broadcast" bewore the following program was enjoyed: Solo, Miss Midred Sherwin; soo, Mr. W. W. Knight; reading, Mrs. H. Edwards; duet, Mrs. J. M. Baker and Mrs. J. B. Scriver; topic on citizenship by Connie Thompson; instrumental, Miss C. Doxsee; solo, Miss Verla Brinklow.

Gordon Fairman gave a full report of the Young Peoples convention held in Peterborough on Oct. 12th. Fourteen from Hastings were present.

Miss K. German then took charge of the recreational period, which proved most entertaining.

CENTREVILLE

The Young People's Society of Centreville Presbyterian Church met on Wednesday evening for reorganization for the winter. The following officers were elected: President, Mr. Jay Whittington; vice president, Mr. Gerald Anderson; secretary, Miss Agnes Breckenridge; assistant secretary, Miss Gwendolyn Hutchinson; treasurer, Mr. William Lackey; organist, Miss Grace Johnson.

The members of the society were divided into four groups, each group being responsible for the program. The leaders of the group are Gerald Anderson, Agnes Breckenridge, Geraldine White and Gwendolyn Hutchinson.

The society decided to meet every week on Wednesday evening. The first meeting will be held next Wednesday, 24th, and it will be social. It was decided to send ten delegates to the Presbyterial Y.P.S. banquet in Cobourg on Friday evening, Oct. 26th.

May We Serve You?

If You Are Thinking of Buying ELECTRICAL APPLIANCES or Planning ELECTRICAL WORK

Grant & Loucks

CO., LTD.
118 George St. 'Phone 798

JOHNSTON'S

IF YOU—

attempt close work for any length of time, do you feel like closing your eyes and going to sleep?

If so, it may be that your eyes are at fault. Have them examined by

CRICHTON

Optometric Eye Specialist
179 CHARLOTTE STREET
(Next Parker's)

2d,15,19

5c BREAD 5c

Creamery Butter, lb.	19½c
Potatoes, 2 pecks	23c
Potatoes, bag	59c
Bread Flour, 98 lb. bag	$2.49
Pastry Flour, 7 lb. bag	25c
Pastry Flour, 24 lb. bag	69c
Macaroni, 2 lbs.	11c
Cooking Figs, lb.	10c
Pitted Dates, 2 lbs.	25c
Soap Chips, lb.	8c
P. & G. Soap, 5 bars	17c
Clothes Pins, 3 dozen	10c
Muffets, 2 pkgs.	19c
Quaker Corn Flakes	8c
Celery Hearts	10c
Head Lettuce, 2 for	19c
Parsnips, 3 lbs.	10c
Peach Jam, large jar	27c
Chocolate Marshmallow Peanut Biscuits, lb.	19c
Toilet Tissue, 8 rolls	25c
Coffee. Freshly ground, lb. pkg.	18½c

We wish to announce that Mr. Jack O'Keefe will have charge of the Meat Department and he will appreciate the patronage of old and new friends.

Fresh Pic Nic Hams ..... lb.	12½c
Peameal Bacon, lb.	29c
Peameal Cottage Rolls, lb.	18c
Rolled Roast Veal, lb.	15c
Round Steak or Roasts ..... lb.	15c
Blade Roast, with blade out	10c
Shoulder or Chuck Roast Beef	9c
Beef Cuttings, 3 lbs.	25c
Hamburg Steak, 3 lbs.	25c
Legs of Lamb, lb.	17c
Pork Chops, lb.	18c
Porterhouse or Wing Steaks,	17c
Pork Neck Bones ... 5 lbs.	25c
Carrots, peck	25c
Onions, 10 lbs.	19c
Sugar, 10 lbs.	53c
Turnips, 3 lbs.	10c

P. J. HARRISON
Phone 725-2118 We Deliver

You will find many things in the Classified Ads of The Examiner.

The Peterborough Examiner

PETERBOROUGH, ONTARIO, CANADA, FRIDAY, OCTOBER 19, 1934

SUPERFLUOUS HAIR
Permanently removed by ELECTROLYSIS. All skin diseases successfully treated. Facial and Scalp Massages.
ANNE GRAHAM LOGAN
Dermatologist
(Formerly of Hiscott Institute)
12 Years Experience
118½ HUNTER W. PHONE 3102
m-w-f

LOCALS

WE KEEP YOU WARM IN WINTER AND COOL IN SUMMER. Sanitary Ice Supply. 'Phone3700. The Best of All Good Fuels, whether it be Wood, Coal, Coke, or Charcoal. dtf

PETERBORO U.F.O. CLUB

Invitation Dance, Canadian Legion Hall, Wednesday, Oct. 24th. Dancing, 9 till 2 o'clock. Moncrief's Orchestra. Gents, 45c plus tax. Ladies without lunch, 25c. 3d,92,7406

WOOD

We have a quantity of Mixed Wood and Body Hardwood for sale; cut as required, at current prices. Alfred McDonald Lumber Co., Ltd. Phone 176. 4d,93,7414

MEETING

Against War and Fascism will be held in the Y.M.C.A. Friday, October 19, at 8 p.m. Everybody cordially invited to attend. The Two Delegates who attended the Congress in Toronto will speak. 2d-92-1369

"MARY'S CASTLE IN THE AIR."

A play, under the auspices of the Onward Bible Class, George Street United Sunday School, presented by St. James' Sunday School, Friday, Oct. 19th, 8 p.m. 2d-17,19-7412

FOR YOUR NEXT FUEL ORDER call us for the reliable "D. & H." coal of all sizes; also Coke and Pocohontas, all at current prices. We invite you to call and see our mixed wood at $8 per cord, sawed in 12" lengths.—W. J. Nelson, 253 Simcoe street, telephone 2906. 6d-5,10,12,15,17,19-7252

POCAHONTAS COAL

Choice Pocahontas Coal Red Jacket Champion and Helvetia Steam Coal; also all sizes of Coke in stock at current prices McCarthy & Johnston Phone 96 Tues.,Fri

CARD OF THANKS.

Mr. and Mrs. Richard Fairbairn wish to thank their friends and neighbors for acts of kindness and for floral tributes at the time of the death of Mrs. Fairbairn's father, Mr. Sylvester Mufduff.

AUTO LOANS And Re-Financing
1930 Models and Later
Private Sales
FINANCED.—SEE
G. W. LUNDY
95 Hunter St. W. Phone 213
Representing
CAMPBELL AUTO FINANCE CO., LTD., TORONTO

Lovely Large
MUMS
YELLOW, WHITE AND BRONZE
15c Ea. - 7 for $1.00
Others at 10c Each
Pom-Pom 'MUMS
35c a Dozen
'PHONE 578
FREE DELIVERY
GEO. SORENSON
Argyle St. (At Nicholls Hospital)
2d-92-7436

Quality Meats!

YOUNG PORK		PRIME BEEF	
Fresh Picnic Ham, lb.	14c	Plate Rib, lb.	7c
Leg of Pork, lb.	20c	Rolled Roast lb.	19c
Side Pork, lb.	18c	Pot Roast, lb.	10c
Butt Pork, lb.	18c	Blade Roast, lb.	12c

Mild Cured Bacon (sliced), lb. - 34c

YOUNG LAMB		CHOICE VEAL	
Breast of Lamb, lb.	12c	Stew Veal, lb.	10c
Rolled Roast, lb.	19c	Rolled Roast, lb.	16c
Leg of Lamb lb.	20c	Rump Roast lb.	17c
Rack Roast, lb.	17c	Sirloin Roast lb.	17c

Fresh Pork Sausage - - - 2 lbs. 35c

NEW CENTRE MEAT MARKET
192 Charlotte. Free Delivery. 'Phone 760-761

QUALITY
Diamond Rings and Wrist Watches

PEERS of PERFECTION

The BLUEBIRD trade mark means PERFECTION in DIAMONDS. Only the most perfect diamonds, selected by experts for brilliance and fine sparkling color, are set in Registered BLUEBIRD DIAMOND RINGS.

Beautiful selection to choose from at $15.00, $25.00 and up to $500.00

All the popular makes of Watches.—Bulova, Lorie, Brenan, Waltham, Elgin, etc.

Special—15-Jewel Ladies' Wrist Watch **9.95**

Special—Gent's 15-Jewel Wrist Watch **9.95**

See the Diamond Rings and Watches now. Have one put aside for you for future use.

WARNE'S
DIAMOND HALL — PHONE 880

JUBILEE SINGERS

From Virginia are singing in St. Andrew's United Church next Sunday evening, and in concert Monday evening. Tickets for concert 35c, children 15c 1d-92-7449

TO-NIGHT AT THE PENTECOSTAL CHURCH

Mrs. Wilson will speak on the subject, "The League of Nations in the Light of the Scriptures." This subject promises to be interesting. Come early. No seats reserved. 1d-92-7450

SPRINGVILLE ANNIVERSARY AND FOWL SUPPER

Sunday and Monday, October 21 and 22. Supper served from 6 to 8. Adults, 40c; Children, 20c. 3d,10,12,19,7310

DRY MIXED SLABS, $2 A LOAD

This quantity is limited. Mixed wood $3.50 per ½ cord. Oak hardwood slabs, $4 per half cord. Baker's Wood Yard. 'Phone 676. 6d,98,7463

LEARN TO PLAY POPULAR PIANO MUSIC

in your spare time. For information phone Mose Yokom, 543, 119 Hunter street, west. 2d-93-1371

STOVES AND FURNACES

Quebec Cook Stoves from $25.00 up. Quebec Heaters $12.50 and $18.00. Wood Heaters $6.50 and $8.00. Stove pipes, 18" long, 12½c 15c, 20c and 25c each. Elbows 25c and 30c. Sole agent for Jewel Stoves and Enterprise all cast Furnaces. All makes of Stoves and Furnaces cleaned and repaired. A. E. Micks Hardware, 212 Hunter St. Phone 423. 1d-92-1369

DR. T. P. McCULLOUGH
SPECIALIST
PETERBOROUGH
Phone 36-W 166 Brock Street
Eye Ear Nose Throat and Sinus Work
All styles of Frames and Glasses greatly reduced in price.
26d-96-7074

WESTWOOD UNITED CHURCH

will hold their annual hot supper Tuesday evening, Oct. 23rd. Good program a provided. Come and bring someone else. Admission: Adults 40c, children 20c. 2d,94,7442

MISS DESIREE VIVASH, A.D.C.M.

teacher of piano and theory. Special attention given to beginners. Pupils prepared for examinations if desired. Studio, 526 Rogers St., East City. 3d,19,22,23-1361

FOWL SUPPER AND PLAY

Keene United Church will hold a fowl supper and play Wednesday, October 24. Supper served from 5 to 8 o'clock. Admission: Adults 50c, children 20c. 3d,94,7437

Lindsay Juniors Here on Saturday

Coach Legon's P.C.I. junior team will play Lindsay C.I. at Riverside Park to-morrow afternoon. Both teams are fast and have been well-coached. They should give a nice display of the gridiron pastime, both squads featuring the forward pass in their work.

Lindsay has defeated the Garnet and Grey twice, but Coach Legon has shaken up his squad considerably and expects to secure a victory here. The game gets underway at 2.30.

CARD OF THANKS

Mr. and Mrs. Fred Burns, Albert street, desire to express sincere appreciation for the kindness and sympathy shown by so many friends in their bereavement; they also wish to thank those who kindly loaned their cars.

DEATH.

RILEY.—At her home, 274 Hunter Street West, after a brief illness, Mrs. Mary Riley, aged 68, relict of the late Hugh Riley, October 18.

Funeral on , at 2.15 p.m., from her late residence to St. Peter's Cathedral and St. Peter's Cemetery.

AN AIRPLANE
will visit Peterborough, October 20 and 21, using a field on Monaghan Road South as an airport. Come out and see your City from the air.
10-MINUTE RIDE, $1.50

FROM MAKER TO WEARER
FINE SHOES
Made to Your Order
FROM THE BEST LEATHERS YOU CAN CHOOSE
Vici-Kid, Quality Canadian Calf, Scotch Grain and Imported Calf

We Guarantee to Fit

Men
TRY OUR
High Top Boots
They Wear Longer and Fit Better.
Ideal for the hunt or Fall and Winter work. Reasonably priced at .....
5.95, 6.50, 7.50
In stock or made to your order.

Men
FOR BETTER
Work Boots
That will fit you better, be more comfortable and give you longer wear.
Try Us
They are priced at
3.75, 4.25, 4.50, 4.75
In stock or made to your order.

MODERN UP-TO-DATE
SHOES RE-BUILT
AND REPAIRED
We have a complete Shoe Repair Plant that ensures Quality, Fine Finish and Quick Service
INGRAM'S
Next Door to Louis Green, Tailor 430 GEORGE ST.

MECHANICS AT FORD SCHOOL

District Service Men Given Special Instructions in Travelling School.

TWO DAY LESSONS.

Servicing mechanics of the Ford agencies at Lindsay, Fenelon Falls, Kirkfield, Norwood, Port Hope and Peterborough have been receiving special instructions from a group of the company's experts at the Hood and Cummings Motor Sales during the last two days.

They have been attending virtually a school on wheels, a Ford V-8 sedan delivery truck equipped for mechanical demonstrations in the most efficient method of servicing all Ford cars. It is supplied with tools of every description to illustrate modern methods developed in the Ford plants for major repair operations, and also for maintenance and adjustments. The two-day course included lessons in Ford engine construction. Special emphasis was given to the new Ford cylinder assembly exchange policy, under which the old practice of engine overhaul is replaced by purchase and installation of engines reconditioned at the factory.

MAIN STREET TOPICS

Jabs and Jottings as Picked Up by an Examiner Reporter.

STOVE PIPES REQUIRED

We have an urgent call for stove pipes for people who are moving from one house to another and have no pipes for their stove.

We have been asked also for two cots for babies, a high chair, a baby's crib and a mattress, the latter being urgently required also in a home where the mother makes every possible effort to keep the house in good condition, with very small funds and much illness.

In one of the home requiring a cot and high chair for the baby, both of these articles were taken in a recent seizure of household goods.

If any of these things are available, please telephone Miss McCarthy at The Examiner and they will be called for.

A LARGE POTATO

The Examiner window there is on display the largest potato brought into the office so far this Fall. It was grown by Robert J. Douglas of Westwood and weighs 3 lbs. 1½ oz. Can any gardener beat this one?

NAME OMITTED

In the obituary notice of the late Joseph C. Hughes, who died in St. John, N.B., last week we regret the omission of his wife, who survives. Mrs. Hughes was formerly Laura Dunbar of Peterborough and will have the sympathy of all her old friends in this district in her bereavement. Mrs. Hughes left to-day for her home in St. John, N.B., accompanied by her sister-in-law, Mrs. A. Ross of Chicago.

HOLD YOUR HORSES.

"I'll give you a clear enough answer if you'll hold your horses," a witness told counsel during the course of cross-examination in Magistrate's Court to-day.

"There are no horses to hold," the barrister reminded the witness, "and I'll thank you if you'll use less impertinence."

PRISONERS TRANSFERRED.

Five prisoners were yesterday transferred from the County Gaol to the Ontario Reformatory at Guelph. They were transported by automobile, and included: J. A. O'Brien, local lawyer, convicted for misappropriation of estate funds; Leon Breen of Havelock, sentenced for breaking and entering; Harold Sherwin, convicted of theft; and Jack Cameron and Fred Perrin, more recently sentenced for assaulting an aged police officer at Norwood

Obituary

MRS. MARY RILEY

Succumbing to an illness of a few days, Mrs. Mary Riley passed away at her home, 274 Hunter street west, last evening. She was 68 years of ago and had spent the greater part of her life here.

Born in Ireland, Mrs. Riley came to Canada as a girl with her parents, the late Mr. and Mrs. Michael O'Brien. She was a member of St. Peter's Cathedral. Her husband, the late Hugh Riley, predeceased her many years ago. Surviving are three sons, Edward F. Riley, prominent Peterborough merchant; Lewis Riley, also of this city, and Jack of Toronto; and two daughters, Mrs. Clayton Chowen, Peterborough, and Minetta Riley, Toronto; and Miss Marjorie Miller, granddaughter, at home. A sister, Mrs. B. C. Jones in Buffalo, and a brother, Ned O'Brien in Cork, Ireland, also survive.

Proceeding at 2.15 p.m. from the home to St. Peter's Cathedral, the funeral will be held Sunday afternoon. Interment will be made in St. Peter's Cemetery.

NEW BURTOL STORE IS OPENING HERE

Burtol Super-Cleaners Will Operate New Dry-cleaning Plant.

Announcement is made elsewhere in this issue of the new dry cleaning establishment, known as a Burtol Store, by the Burtol Super-Cleaners at 425 George Street, Peterborough. This store will feature the famous Burtol Super-Cleaning process which has proved so successful in numerous towns and cities of Ontario.

This Burtol Store will specialize in the super-cleaning and rejuvenation of Men's and Ladies' Garments, Furs, Hats, Gloves, Household Drapes, Curtains, etc. An important feature of the Burtol process is that no gasoline is used, no heat is applied to the garments and it is completely odorless. Each garment receives individual treatment and perfect satisfaction is guaranteed.

The Burtol was the first non-gasoline Dry Cleaning plant designed and built specially for operating in a store window. Doubtless this feature will prove an attraction for residents of Peterborough and surrounding district.

This new establishment is owned and operated by G. C. Staples, a citizen of Peterborough for the past twenty years.

The Weather

TORONTO, Oct. 19 (C.P.).—High pressure and cool weather covers Ontario and Quebec, while pressure is low over the Western provinces, with a trough of low extending southward across the Western states to Kansas. Light rain has occurred in Southern Manitoba and in north-west Ontario, though elsewhere the weather has been fair, with somewhat higher temperature throughout the West.

Lower Lake Region and Georgian Bay: Moderate northerly winds; fair and cool. Saturday—Moderate east to south-east winds; partly cludy and cool.

Northern Ontario: Fair and cool. Saturday—South-east winds; partly cloudy and a little milder.

Ottawa and Upper St. Lawrence Valley: Moderate northerly winds, shifting to easterly on Saturday; fair and cool to-day and Saturday.

MARRIED

HENRY-BLAKE — At Morgan Chapel, Queen's University, Kingston, on Monday, October 15, 1934, at 2 p.m., the marriage was quietly solemnized of Clarice Olive Blake, daughter of Mr. Thomas and the late Mrs. Blake of Peterborough, and James Allan Henry, son of W. J. and the late Mrs. Henry of Peterborough. Rev. Dr. Kent officiated.

Mr. and Mrs. Henry will reside in Orillia

3

Outstanding bargains in high class Radios, 1933 models, demonstrated, but carrying the new guarantee. All the latest features, including colortone, control, noise suppressor, full dynamic speaker and the latest superheterodyne circuit.

8-tube 'Lyric'. Walnut cabinet lowboy. Lovely tone. Very selective. Was $95.00, now $75.00

9-tube 'Rogers'. Walnut cabinet. Very powerful, spray shield tubes, etc. Was $159.00. Reduced to $120.00

10-tube 'Victor'. Colortone control, noise suppressor. A very high class instrument. Was $157.00. Reduced to.. $125.00

THESE ARE THREE OF THE FINEST RADIOS ON OFFER
EASY TERMS AT
HEINTZMAN & CO.
HEINTZMAN HALL
Royal Bank Bldg. Phone 258
—Open Evenings—

BIRTH.

HEARD.—At St. Joseph's Hospital, on Thursday, October 18, 1934, to Mr. and Mrs. George F. Heard, a daughter.

Owing to the death of Mrs. Mary Riley, mother of Ed. Riley, Riley and Hickey's Store will be closed tomorrow, Saturday, October 20th.

The NYAL 2 for 1 SALE
AT HARRIS DRUG STORE
Continues All Day Saturday

Junior Interscholastic Rugby
RIVERSIDE PARK, 2.30 P.M.
Saturday, October 20th
Lindsay vs. P.C.I.
ADMISSION 15c

DON'T BE LATE
In Appearing At The Re-opening of
The MAYFAIR.
AT NINE P.M. TONIGHT
With
Bobby Clive and his Orchestra

BROCK STREET SUMMER GARDENS
"Where All the District Dances"
NO DANCING TO-NIGHT
SATURDAY—Another big Week-End Party with Mose Yokom and His Orchestra.
$10.00 in Door Prizes, $10.00—Lady's Prize $5.00, Gentleman's Prize $5.00.
Balloon Dances with cash and other prizes for dance floor
General Admission 10c—Dancing 5c
Just 3 More Saturday Nights' Dancing.

"It's Confidence That Does It"

Potatoes Select Graded 90 LB. BAG **59c**

BOILING FOWL—lb.	20c	2-IN-1 SHOE POLISH—Tin	12c
ROASTING CHICKENS—lb.	25c	TURNIPS—Each	5c

FREE DELIVERY TO ALL PARTS OF THE CITY.

MONARCH FLOUR 24 lb. Bags - **76c**

FREE
Fancy Face Cloth with 4 Calay Soap ..20c
Perfection Bake Tin and 1 Aluminum Pie Plate with a 3 lb. tin Chisco 73c
1 P. & G. Soap with 1 Large Ivory ...13c

Baby Beef
Prime Rib Rolled, 20c-23c
Short Rib or Blade, lb. 15c
Rolled Pot Roast lb 8c-10c

Celery Hearts **15c**

YOUNG PORK CUTS			
Picnic Hams, lb.	15c	Oranges, doz.	29c-39c-49c
Butt Chops, lb.	22c	Bananas, 3 lbs.	25c
		Cranberries, lb.	20c

Boneless Legs Fillet of Veal, lb.	20c	Onions	
Boneless Rolled Shoulders Lamb, lb.	19c	10 lbs.	19c
Smoked Picnic Ham, shankless, lb.	18c		

Apples	Blenheims, 2's, pk. 25c	Grape Fruit	5 for 25c
	Blenheims, 1's, pk. 59c		4 for 25c
	McIntosh, peck 65c		3 for 25c
Grapes	Blue, 6 qt. 33c	Cauliflower	10c & 15c
	Red Roger, 6 qt. 45c		
	Black Roger, 6 qt. 45c		

Porter S. White Co.
'Phones 2960-2961 - 346 Charlotte
ESTABLISHED 1899

You'll like it—morning, noon and night,
This "WONDER" Bread, not brown, not white.
In sandwich, toast, or just a slice,
You're sure to say it's extra-nice!

BROWN AND WHITE IN ONE LOAF

"Phil and I used to fight about bread. I liked white bread and he said brown was better for me — but now we get both in this new Wonder Cracked Wheat Loaf—and we both think it's great!"

"In our house it was the kiddies that wanted white bread—but you should see them at breakfast now, stowing away Cracked Wheat toast. They're crazy about it."

The loaf that sold itself!

No ballyhoo preceded the popularity of "Wonder" Cracked Wheat Bread. Stocks' Bread man recommended it here and there to a good customer and left the rest to her own judgment. The result was startling. Before long, neighbor was saying to neighbor: "Have you tried the new 'Wonder' Cracked Wheat Bread?"

Nine out of ten were delighted when they tasted this white-brown loaf—this new idea in bread.

If you have been thinking bread doesn't taste good any more, just try a slice or two of this loaf. "Wonder" Cracked Wheat Bread gives you the unmistakable white bread flavour and the elusive "wheaty" taste, and health-quality of brown bread. The texture is sponge-like . . . moist, but not doughy; firm, but tender.

In families where some like brown and some prefer white bread, there is waste. Parts of loaves of both kinds get stale and have to be discarded before they are entirely consumed. But because everybody likes "Wonder" Cracked Wheat Bread, you buy only one kind, and it never gets a chance to get stale. Every slice is eaten. That's economy.

"Wonder" Cracked Wheat Bread, toasted, simply *makes* breakfast. The wheat in it crackles on the toaster to tell you when it is ready and "Wonder" Cracked Wheat Bread has countless wee hiding-places for the butter.

Sandwiches have a new meaning when they are made with ready-sliced "Wonder" Cracked Wheat Bread. The taste of this new, white-brown bread-creation harmonizes with the flavour of every filling. That's one reason why it is called "Wonder" Bread.

Stop the Stocks Bread man as he passes your home—or telephone now. You'll find "Wonder" Cracked Wheat Bread is really two breads in one—and you'll like them both!

STOCKS BREAD LIMITED

225 Stewart St. PETERBOROUGH 'Phone 630

"WONDER" CRACKED WHEAT BREAD

NEIGHBORLY NOTES

Please Phone Items to 1600 or 1601

Mr. and Mrs. William Jeffrey Green of 168 Brock street are receiving the congratulations of their friends on the attainment of the sixtieth anniversary of their wedding, which takes place on Sunday. Mr. and Mrs. Green are holding a reception at Walkerfield House on Sunday afternoon.

* * *

The wedding took place in St. Luke's Church, Downeyville, on Monday morning, of Mary, daughter of Mr. and Mrs. V. O'Connell of Downeyville, and Mr. Leo McColl of Toronto, the Rev. V. G. McFadden officiating. The bride wore blue chiffon velvet with matching hat and bouquet of pink roses. The bridesmaid, Miss Marguerite O'Connell, sister of the bride, was in brown chiffon velvet with bouquet of yellow roses, Mr. William McColl was groomsman, and ushers were Mr. Cyril O'Connell and Mr. Malcolm McColl, brothers of the bride and bridegroom, respectively.

* * *

The many friends of Mrs. Leam of Bridgenorth, mother of Mrs. Clayton Telford, will be sorry to learn that she is ill in Nicholls Hospital, with no change in her condition.

* * *

Mr. S. J. Ridyard of 463 Albert street has a birthday anniversary to-day. Mr. Ridyard has been a member of the choir of Trinity United Church for the past twenty-seven years.

* * *

The Rev. J. J. McCarthy of Norwood and the Rev. V. Corkery of Peterborough arrived in Montreal last evening on the "Colborne," of the Canadian National Railways Line, on their return from a cruise to the West Indies.

* * *

Mrs. A. S. Nickels, Mrs. W. D. Perry and Miss F. M. Burnham were guests over the week-end at the Hotel Spruce Villa.

* * *

A number of the local Companions of the Forest motored yesterday to Toronto to attend the Centennial celebration held last evening in Massey Hall, in commemoration of the hundredth anniversary of the foundation of the Ancient Order of Foresters. Local officers who were in the party included: District Deputy Chief Companion Mrs. W. Anderson; Junior District Deputy Mrs. W. Terrace; Chief Companion Mrs. A. Simmons; Chaplain Mrs. A. Price; Secretary, Mrs. E. Barnes; Assistant Secretary, Mrs. A. Herron; Treasurer, Miss E. Wiggins; Sub Chief Companion Mrs. J. Carter; Right Guard Miss E. Martin; Left Guard Mrs. E. Skipper; also Companions Mesdames E. Freeman, Head, Brown, F. Shurety, F. Dainton, J. Marshall, E. Park, J. Lewis, H. Brooks.

* * *

Friends here of Mr. William Stuart of Strathroy, formerly of Peterborough, will be interested in the following item from The London Free Press, under the heading of Strathroy correspondence: "High prise for the discipline, precision and smartness of the 26th Middlesex Light Infantry, commanded by Lt.-Col. A. P. Malone, at the annual inspection, held here to-day, was given by Brig. Gen. J. M. Ross, general officer commanding Military District No. 1. Ideal weather prevailed for the inspection and it was the first time that the battalion has been assembled as a unit in Strathroy since prior to the World War. Marching with the precision of regulars and led by the regimental band under the direction of William Stuart, D.C.M., the regiment marched into the Fair Grounds to-day for the inspection."

* * *

The big initial social event of the Young People's Liberal Association of Peterborough City and County takes the form of an Informal At Home, to be held this evening in the hall of the Canadian Legion, with music for dancing played by Mose Yokom and his band. Bridge and euchre games will be played upstairs, and light refreshments will be served.

* * *

Miss Frances Black, Travelling Supervisor for the Dominion for the F. W. Woolworth Stores, was here this week to supervise the installation at the new steam table at the refreshment counter in the local store. Miss Black left for Timmins last evening.

* * *

The many friends of Mrs. M. A. Waddington of Pasadena, California, who has been spending the summer with her aunt, Miss M. A. Nicholls of McDonnel street, will be sorry to learn of her illness in Nicholls Hospital. Mrs. Waddington's daughter, Mrs. H. M. Spain of Memphis, Tennessee, is the guest of Miss Nicholls at the present time.

* * *

Mrs. W. R. Piercy, wife of Police Constable Piercy, with her daughter, Miss Betty Piercy, and son, Mr. William Piercy, Junior, left the city for an extended visit with Mrs. Piercy's mother, who is ill.

* * *

Mr. Fred Hampton of Lakefield, a student at the Peterborough Normal School, is attending the Provincial A.Y.P.A. Conference in Ottawa as the representative of the A.Y.P.A. of St. John's Church in Lakefield.

* * *

Mrs. W. R. Morris and Mrs. E. Wand are in St. Thomas, attending the Autumn executive meeting of the Provincial Home and School Federation and the banquet which takes place this evening.

* * *

A very pleasant Autumn tea, with sale of cooking and fancy work, was held yesterday afternoon in the Ladies' Parlor of St. John's Church parish house, under auspices of the Women's Friendly Bible Class. There was a good attendance of ladies and the sales and fish pond for the juniors were all well patronized. The handsome room was prettily decorated with Autumn leaves and foliages. In the absence of the president, Mrs. G. Pakenham, who is ill, the guests were received by the vice-president, Mrs. H. Howell. Tea was poured by Mrs. F. M. delaFosse and Mrs. W. E. Massey-Cooke, assisted by Mrs. A. O. Phillips and Mrs. W. Davis. The table was very attractively arranged with a cloth of white linen. The centerpiece and candle-holders were of black satin glass, the former filled with marigolds and placed on a mirror reflector, and the candlesticks holding orange tapers. A sale of home-made cooking was supervised by Mrs. W. McLarnon, while a fancy work table was in charge of Mrs. G. Chambers, and the fish pond was looked after by Mrs. C. Willison and Mrs. A. Bradshaw. Ladies assisting with the replenishment of refreshments were the Social convenor, Mrs. C. Barton, and her helpers: Mrs. G. F. Collis, Mrs. H. Bassett and Mrs. B. Johnson. Mrs. W. S. Hake was treasurer.

* * *

Young men members of the A.Y.P.A. of St. John's Church who are leaving to-morrow morning for Ottawa by motor, to attend the Provincial A.Y.P. Conference and Banquet at the Chateau Laurier, include Messrs. Bert Graham, Bert Hayter, Leslie Dyer, Gordon Clegg and Bill Coleman.

* * *

An activity of next week at the Kawartha Golf and Country Club will be the Hallowe'en Masquerade dance on the night of Friday, October 26th.

* * *

Mrs. Howard Young of Camden, N.Y., and her friend, Mrs. Skinner, are motoring to the city to-morrow to spend Saturday and Sunday with the former's father-in-law and mother-in-law, Dr. and Mrs. T. W. H. Young.

* * *

Everything points to a very jolly reunion of Inglestane Campers at the Y.W.C.A. this Saturday evening. Word has been received that sixteen campers from Toronto will be present; some coming by car and some by train, arriving C.N.R. 5-15. Peterborough campers will be on hand to meet the crowd. Camp supper will be served at the Y.W.C.A., and the evening program will include games, stunts and contests, a swim in the pool and singsong and popcorn roast around the fire. The Toronto campers will remain until Sunday afternoon staying at the Y.W.C.A. or with friends.

* * *

Police Magistrate O. A. Langley, K.C., and Mrs. Langley have taken Mr. and Mrs. L. A. Potvin's house on Boswell avenue for the winter. Mrs. Potvin is joining Mr. Potvin soon in Toronto, where the latter has accepted a position.

* * *

Representatives of St. Luke's Church A.Y.P.A. who are attending the Provincial A.Y.P.A. Conference in Ottawa this week-end, are the Misses Clemena Long, Dorothy Lipsett, Agnes Moore and Mr. Cecil Hope.

Fashion Service

3361

LOVELY ALL-DAY DRESS

Here's something charming and chic—for young daughter or for mother.

It has a two-way neckline. If you're a wee bit heavy, worn opened in rever styling creates a very slender effect.

This model is lovely in black pebbled crepe with the ruffing of soft black velvet.

Metal threaded sheer wool, canton crepe, rayon novelties that suggest wool, etc., are other attractive mediums.

Style No. 3361 is designed for sizies 14, 16, 18 years, 36, 38 and 40 inches bust. Size 16 requires 3¾ yards of 39-inch material with ⅜ yard of 39-inch contrasting.

The Examiner:
Please order for me—
Pattern Number .....
Size .....
My Name .....
Address .....
.....
I enclose 15c in payment. Allow five days for return.

Just Between Us Women

A daily chat with Examiner neighbors conducted by Anne Wilcox

Now that the soup tureen has come into fashion again, and for a container of other things than soup, it is interesting to have recipes for some of the foods suited to serving in it. One excellent dish with a note of novelty is Mexican macaroni.

* * * * * * *

ITALIAN RISSOTTO

Boil rice until tender and drain. It must be flaky. Macaroni or spaghetti can be used if preferred.

* * * * * *

Sauce: ¼ cup butter melted in saucepan. Add 1 onion cut or chopped into rather small pieces. Brown slightly, remove from fire and add 2 skinned ripe tomatoes, cut into pieces or 1 cup canned tomato, or ¼ small can of Italian tomato paste and 2 tablespoons chopped sweet pepper.

* * * * * * *

Cover with water and return to fire. The water in which rice has been cooked, or the macaroni should be used. Simmer until thick and season highly with salt, pepper, and a little sweet basil, and thyme. Pour over rice, and put immediately into tureen and serve. This dish is richer if chicken livers, or giblets are cooked, chopped and added to the sauce before simmering. Use the water in which the giblets have been cooked in placed of the rice water for sauce. As this sauce must season the rice or macaroni, it must be highly seasoned. Grated cheese can be served separately to sprinkle on portions, or it can be sprinkled over the rissotto after it is in the turee.

* * * * * * *

MEXICAN MACARONI

3 cups macaroni broken into short lengths, 1 or 2 inches; ¼ cup butter; ¼ cup chopped sweet pepper; 1 cup stewed ripe tomatoes or canned tomatoes drained of most of liquid; 1¼ tablespoons chopped onion; 1¼ cups rich soup stock; 1 bay leaf, medium size; seasoning: salt, pepper, and a dash of cayenne pepper; 1 teaspoon Worcestershire sauce.

* * * * * * *

Cook macaroni in salted boiling water until tender. Melt butter and add chopped onion, stir until beginning to brown. Add chopped pepper and cook 5 minutes. Heat stock with bay leaf in it for 5 minutes. Remove bay leaf. Put these two preparations together and the other ingredients, except macaroni. Pour liquid preparation over hot macaroni drained of water. Serve piping hot in soup tureen. This is a good luncheon or supper dish.

* * * * * * *

RAGOUT OF CHICKEN

2 cups cooked chicken, fowl, or turkey cut into not too small pieces; canned chicken can be substituted. 2 tablespoons butter; 1 medium size onion; 1 cup chicken soup or white stock; 1 tablespoon boiled rice stirred into stock until grains are separate; salt and pepper to taste; 1 sprig parsley; 1 tablespoon minced celery; 1 cup cooked peas.

* * * * * * *

Combine all ingredients except parsley and peas. Put in covered saucepan, and simmer for ¾ hour. Chop parsley, and just before putting into tureen, add heated peas and parsley. This is a main dish.

* * * * * * *

Don't forget the Cooking Supplement. We are still waiting for your recipes.

Household Hints

Menu Hint.

Boiled Fish Potato Chips
Spanish Tomato Jelly
Buttered Beets
Date Roll Coffee

The tomato jelly will serve six. The date roll is a confection which is a delicious and unusual dessert. That same candy will be most welcome to the man or woman at college.

Today's Recipes.

Spanish Tomato Jelly.—Eight tomatoes, diced; one-fourth cup celery, chopped fine; one bay leaf, two tablespoons paprika, one onion, finely chopped; two tablespoons lemon juice, two cloves, two tablespoons agar. Mix one cup of mayonnaise to one cup chopped Roquefort cheese to make light in color. Soak agar in water to cover, twenty minutes. Cook tomatoes, onion, celery, bay leaf, cloves and paprika until tomatoes are soft. Add agar from water drained off, and cook a few minutes longer until agar is completely dissolved. Remove from stove. Add lemon juice and pour into individual molds. Serve on shredded lettuce, garnished with Roquefort cheese dressing and chopped parsley.

Date Roll.—Three cups sugar, one-fourth teaspoon cream of tartar, one cup milk, two-thirds cup of dates, one-half cup of nuts, one teaspoon vanilla. Mix sugar, cream of tartar and milk. Boil gently and without stirring until soft ball forms when portion is tested in cup of cold water. Pour into shallow dish, such as large platter. Let stand ten minutes. Using wooden spoon or large spatula, beat until candy is thick and creamy. Add rest of ingredients. Take up in hands and knead five minutes. Shape into roll one and one-half inches in diameter. Wrap with waxed paper. Store in ice box. Cut into thin slices, serve.

Removing Rust.

Lemon and salt, mixed, will help to remove the rust color from a garment which has been pressed with too hot an iron. Hold the material over steam while this mixture is on it.

Your Health

by DR LOGAN CLENDENING

That old falsity about two living as cheaply as one has a little grain of truth in it. Two in one family can live cheaper than two single people apart.

In four food plans, all having an adequate diet, but increasing in efficiency as the price increases, it will be noticed that the estimated cost for a family of four is never quite four times the estimate for a single person.

And the more efficient the diet, the greater is the saving when more than one is considered.

Thus the cheapest plan estimates 16 8-10 cents a day for the one person, and 67 cents for the family of four.

While the most efficient diet estimates 50 cents a day for the one person, and $1.83 a day for the family of four.

Most of the housewives with whom I have talked about these plans want to know exactly what articles are bought. In planning them it is not so much exactly the articles, as the classes of articles.

An adequate diet can be planned with this distribution of the food dollar:

1. Milk and cheese, 25 to 30 cents.
2. Fruit and vegetables, 20 to 25 cents.
3. Lean meat, fish and eggs, 10 cents.
4. Bread, flour, cereals, 20 cents.
5. Fats sugars, accessories, 20 cents.

These five classes of food stuffs must be represented for health's sake. But if cereals—bread, spaghetti, rice—are increased over meat and fresh vegetables—which is feasible and still healthful—the cost is greatly lessened.

Another way of reducing costs is to face monotony. And monotony in foods may not be pleasant, but at least it is not unhealthful.

Thrift in watching the fluctuations of food prices is naturally a great factor. Cabbage prices shift as much as 75 per cent. during the year, and potatoes 60 per cent. Eggs have an enormous seasonal variation, but eggs are not necessary; in fact, it might be a good thing to do without them for a while.

Prices are up in a period of inflation, down in a period of prosperity. "The consumer is likely to get the small end of the horn either way," says a prophet of the New Deal, Gove Hambridge. "In prosperous times prices may be so high that his purchasing power does not keep pace with his income. In a depression prices are low, but he has no money to spend. And there is nothing he can do about it—unless he tries to bring a social system in which the interests of the mass of consumers is put before all other interests."

NO SYMPATHY HERE

AUGUST, Kas.—Joe Switzer is getting no encouragement from his wife in his efforts to keep the country safe for Democracy at the coming election. Switzer mans the city Democratic headquarters. His wife is in charge of Republican headquarters next door.

Monoplegia is a term applied to paralysis of a single limb or set of muscles.

CONTRACT BRIDGE

WRITTEN FOR CENTRAL PRESS

By E. V. SHEPARD

OFFENSIVE AND DEFENSIVE HONOR VALUES.

Enough inquiries have been received to show the general interest felt in the subject of honor values, offensive and defensive. No single table of values ever can properly serve both purposes. Attempting that impossible feat is like trying to sit safely upon two widely separated stools, resulting in hitting only the floor.

Efficiency requires two tables of honor values. Defensive honor values against trump calls are termed "quick tricks", as they must usually be won on either the first or second rounds of those suits, before the declarer or dummy can trump the third round of the suit. An average deal distributes just 7¾ quick tricks to the 4 players. Count as quick tricks only the following honors in each of the 4 suits. A-K, 2; A-Q, 1¾; Ace, 1; K-Q, 1; guarded K, ¾. Do not count A-K-Q as probably worth more than 2 quick tricks. The A-J-10 has a quick trick value of only 1 trick, regardless of what any player argues.

An average deal distributes just twice as many probable honor tricks as quick tricks, or 15 honor tricks among the 4 players. These, however, retain their values only in the case of declarer and dummy. The defensive honor tricks reduce in value in the hands of senior and junior, to about 3¾ quick tricks, allowing about half the hands dealt to be worth 3-odd and the remaining about 4-odd.

The average playing values of honors held in suits not bid adversely are as follows: Ace, 1½ probable tricks; K, 1; Q, ¾; J, ½ and 10, ¼ trick. These values hold provided the Ace, K or Q are followed by at least 2 smaller cards. The J or 10 should be followed by at least 3 smaller cards, to probably retain the values given. To find the probable values of 2 or more honors of the same suit, add together their individual values already given. Thus K-J-3 averages to have a playing value of 1½ tricks, when held either by declarer or dummy.

The real value of the Ace is only 1 trick, but half the time it is held the side wins 1 trick more than it could if opponents held the Ace. Suppose dummy holds the K of a suit. If the declarer has the Ace, both Ace and K will win tricks. If declarer lacks the Ace, half the time dummy's K will win a trick and half the time that K will be killed by the opposing Ace. This ½ trick value of the Ace is termed its "promoting value". The average playing value of any honor is the sum of its normal value plus its promoting value. Every honor held by the declaring side, unless its suit is bid adversely, has some promoting value. The subject of honor values is very important, although understood by few players or writers.

SAWMILL DESTROYED

TACOMA, Wash. — A fire that raged last night through the plant of the Clear Fir Lumber Company here was under control early to-day after causing damaged estimated at $300,00. The sawmill unit of the plant, one of the largest in the Tacoma district, was completely destroyed as were numerous kilns and vast quantities of finished lumber.

Saturday Specials
∴ AT ∴
The REXALL DRUG STORES
Rexall Stores Sell For Less

1.25 Absorbine Jr.	87c
60c Mentholatum	37c
50c Gin Pills	39c
25c Kotex	19c
1.50 Fellow's Syr. Hypophosp.	97c
50c Dodd's Kidey Pills	29c
5 cakes Williams' Lavender Soap	25c
5 cakes Palm Olive Soap	23c
4 cakes Jergen's Lemon Soap	19c
25c Mecca Ointment	19c
35c Packer's Tar Soap	23c
35c Lyon's Tooth Powder	23c
25c Beecham's Pills	24c
50c Scott's Emulsion	39c
1.00 Scott's Emulsion	79c
25c box Seidlitz Powders	2 for 25c
25c A.B.S. & C. Tablets	2 for 25c
1.25 Bon Kora	89c
1.25 Caroid and Bile Salts	89c
35c Sloan's Liniment	29c

WE DELIVER IN A HURRY

McDermid Drug Co. Ltd.
Phone 15
E. L. Payne Phone 140 — McDermid & Jury Phone 102

"LADY MAC"
Foundation Garments
DEMONSTRATION
Friday and Saturday
October 19 and 20

We wish to announce to the ladies of Peterborough and vicinity that

MISS WILSON

Stylist of the Lady Mac of Canada, will be in our Corset Department on the above dates to give expert fittings and advice.

You are cordially invited. Come or phone for appointment.

ROBT. FAIR & CO.
LIMITED

IT'S AMAZING . . .

The difference a few extra dollars make in Chesterfield Suites

3 PIECES FOR $119.

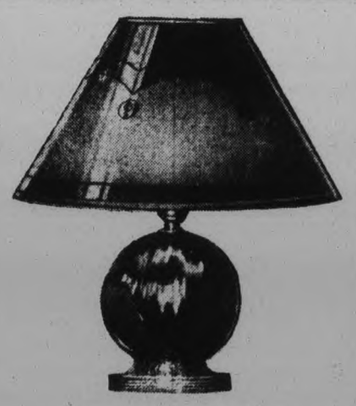

3.95 Complete With Bulb

Exactly as illustrated

This table lamp is in a two-toned brown finish with a parchment shade to match.

You can see at a glance that this chesterfield is longer than most. Lie down on it and have a real rest. It has been correctly designed for the plain tapestry covering with figured cushion tops and solid walnut trimmings. The upholstering is built on a flexible webbed bottom and a great deal of attention has been made to little things like having the cushions fit snugly without bulging upwards, little points like this that you won't find in cheaper suites.

COMSTOCK'S
PHONE 156 300 GEORGE ST.

Interesting News and Views of Recent Happenings in the British Isles

"GLOOMY" DEAN INGE SMILES BEFORE "GOING ON THE DOLE"

'Religion Caught, Not Taught' He Tells Brother Preachers

LEAVING PULPIT

London.—Dean Inge, who now becomes Dr. Inge, upon retirement, will never be known as "The Gloomy Dean" among the clergymen he addressed at Church House, Westminster.

They will call him "The Cheerful Dean," since he had them laughing much of the time.

The size of his audience, he declared, surprised him. As Yorkshiremen would say: "They cum when yer go."

Dr. Inge explained: "Tis is my last meeting before I go on the dole." And here are other remarks which brought smiles:

Too much of a clergyman's time is now occupied by filling in forms.

The church can be filled by providing what are called bright services, topical sermons, and discreet advertising.

Religion is caught, not taught.

There is nothing in the teaching of the New Testament which suggests that there is likely to be an inconvenient crowd gathered at the narrow gates(a comment on th suggestion that poor attendances at church indicate the failure of Christianity.

Favors National Church

In more serious moments, Dr. Inge said:

"We cannot have a standardized orthodoxy to suit the learned professor and his kitchen maid. We must not try to make everybody wear the particular pair of spectacles which we find suit our own sight.

"The church has neglected that inmportant part of a clergyman's duty—consultation. It ought to be a matter of course for our people to come to us when in difficulty about their souls, just as they go to see a doctor when they are ill.

"Many people who ask for advice are in trouble about sex. This is a subject which the clergy should study carefully. I often find that the clergy are curiously ignorant on that delicate subject. I have heard of bad advice being given.

"The church ought to aim at being the church of the English people. Personally, I am in favor of a national church."

PRISON INMATES HAVE OWN SPORTING MEET

Long-Term Convict Nearly Puts Shot Over Wall

Maidstone.—The strangest sports meeting took place recently, but the public were not admitted. For the athletics were held in the grounds of Maidstone prison, and the competitors were all inmates.

Men convicted of every kind of crime spent a glorious day of freedom running, jumping and hurdling.

The sports were the first ever held in the gaol. The governor, Major Benjamin Grew, hopes to improve the health of the prisoners and keep them happy by these meetings.

Two hundred convicts took part. The master of ceremonies was Edmund Daniels, associate of Clarence Hatry, who was also there.

In the veterans' race two of the competitors were Hatry and Bernard Marks, a member of the fire-raising gang, who were sentenced to three years' penal servitude.

Marks won the race easily, Hatry being among the also rans.

Leopold Harris was unable to attend the sports as he is a hospital patient. But his brother, David, Loughborough Ball, Jarvis, and Gould were there as spectators.

A disappointment was the refusal of Baillie-Stewart, the "officer in the tower" to enter any of the events. It was expected that he would take part, but the lithe Scotchman only stood among the watchers.

The meeting proved that long-term prisoners are the most athletic. A man named Yates, serving a sentence of several years, won the putting the shot competition (he nearly put the shot over the prison walls), the hundred yards, and captured the winning relay race team from the printing department.

SIGNALMAN BLAMES SELF FOR DISASTER

First Lapse in 21 Years Results in Ten Deaths

Warrington.—"For some unaccountable reason my mind was a blank." William Bloor, signalman, in those words, took the whole blame for the deaths of ten people and the maiming of twenty-one others in a railway disaster at Winwick Junction.

It was his first mistake in twenty-one and a half years' service in that signal-box — thirty-two years altogether. Every eight-hour shift he had made nearly 3,000 operations. Nearly 20,000 passengers a day had passed his box in safety until . . .

Bloor, pale, with twitching nerves, gave his poignant evidence before white-haired Sir Samuel Brighouse, the Warrington coroner. Some of the jury had moist eyes.

They were only five minutes considering their verdict. It was "Death by misadventure" in all ten cases.

MOLLISON CAR SKIDS

London.—A car driven by J. A. Mollison, the airman, skidded in Goldhawk Rd., Shepherd's Bush and knocked down and slightly injured Harold Dawson, twenty one, of Merrick Rd., Willesden, who was on a tricycle.

CAN'T FOOL POLICE WITH GARLIC SMELL

Istanbul.—Osman Effendi, a Turkish builder, found a strange way of hiding the corpse of a young woman he had murdered.

While Osman Effendi was at work the police made a search. They dug up the boards of a room and found the body of the woman covered with earth, and, on top, a large quantity of crushed garlic.

Osman had expected that the smell of the garlic would prevent his crime from becoming known.

SEE 1976 POPULATION SHORT BY 11 MILLIONS

Birth Rate in British Isles Steadily Falling, Medical Journal Claims

London.—Lancet paints this picture of England and Wales in 1976—11,000,000 fewer people in the country; frantic attempts to stop decline in the population; children's camps and free medical services for children; maternity leave for married wage-earning women; changes in the social attitude towards unmarried mothers.

The forecast, moreover, is accompanied by the statement that impending population changes can be accurately foretold.

"A steady fall in the birth rate during the last sixty years, together with the prolongation of the span of average life, results in the existence of fewer young and more old people in the country than formerly," is prophesied.

"The old people will begin ot die in increasing numbers in the near future. When this happens, the death rate will rise above the birth rate, and the population will, apart from the effects of migration, begin to decline. The population of England and Wales will be 40,213,500 in the year 1936, but in 1976, forty years later, it will have fallen to 28,656,600," the article concludes

SCOTT-PAINE RETIRES FROM RACING 'GAME'

Speed King "Has Had All the Breaks Any Man Can Expect"

Southampton. — After spending $300,000 on breaking records, including $140,000 on Miss Britain III., Mr. Hubert Scott-Paine, the British motorboat speed king, is to retire.

"You can carry on too long at the game," he said, "and I feel that I shall never be able to put up a better show than I have done."

Mr. Scott-Paine made the announcement at a luncheon in his honor on his return from his motorboat triumphs at Venice, and in doing so he almost broke down.

"I have quite made up my mind that I am through with the racing game," he said. "This is the last time——" his voice broke, he lowered his head, "this is the last time that I shall be worrying you to come along when I come back from abroad.

"I have had all the breaks that any man can expect to have, and I am going to give up now," he declared.

"I would like to have had another shot at the British International Trophy, but I am afraid it is not to be. I think I have a record which entitles me to retire from the sport."

THE "LITTLE BIRDIE" LOSES ITS APPEAL

"You can't fool me," says this little page at a fashionable London England, wedding . . . and his "not choosing" to be photographed threw some consternation into the wedding group, especially the flower girls, who were just aching to have their pictures taken. Weddings can't be held up so the flash was taken with one back toward the cameraman, but the crowd enjoyed a laugh.

KAYE DON SERVING HIS TERM IN ISLE OF MAN "BIG HOUSE"

Does Not Wish Wife to Visit Him in Prison

LONG HOURS IN CELL

London.—In the Isle of Man they call it the Big House. Fabulous stories are told about this prison to which Kaye Don was taken to serve his sentence of four months for manslaughter, his appeal having been dismissed.

It is said that the prisoners form bridge parties on the long winter nights, and that once a week they go to the pictures in the town of Douglas.

These stories are far from the truth. Unless Kaye Don, on the certificate of the prison doctor, remains in hospital during his sentence he will live much the life of a prisoner in an English prison.

To the ordinary hardened criminal prison life in the Isle of Man is no joke.

To a man sensitive by temperament, who has lived for many years in the public limelight, it will be four months of humiliation.

The island prison differs from other prisons only in its exterior. It is situated in the best residential part of Douglas. From the outside it looks like the home of a well-to-do resident.

It is true that each prisoner has his own bedroom—if you can call a cell a bedroom. But ,in English prisons each prisoner has his own cell.

It is the long hours in these cells in solitary confinement that form the hardest part of the punishment.

Douglas jail has one possible advantage over other prisons. It is sparsely populated.

At present there are five prisoners, including one man who is serving time for an assault and others for petty larceny.

Unless he remains in hospital Kaye Don will be treated like other prisoners. His sentence is without hard labor. This means that the work given him will be lighter.

There is no remission for good behaviour on a short term sentence.

The prison uniform is of fustian, a drab chocolate-colored cloth. Visitors are allowed once a week, and letters are received once a week.

It is doubtful if Kaye Don will receive any visitors other than his legal advisers. He will not let his young wife see him in prison.

ASSYRIAN REFUGEES LOCATE NEW HOME

Georgetown (British Guiana).—A plan to settle between 10,000 and 20,000 Assyrian refugees from Iraq was unanimously approved by the legislative council.

This action was taken on a proposal submitted by the secretary of state. The scheme originates in the petition of the Assyrian minority in Iraq to the League of Nations following the massacre of many of their numbers last year.

A scheme to settle the Assyrian refugees in Brazil was favorably reported on by commissioners of the league, but disapproved by the president of Brazil in June.

Members of the Brizilian Constituant Assembly objected to admission of the Assyrians, apparently on the ground of their warlike traditions.

Both the Iraq and the British government had offered to contribute to the expenses of settlement.

DEATH CLAIMS MAN WHILE 'ROBBING GOD'

Loughton.—" He was called to face his Maker while he was actually robbing God Himself."

With these dramatic words, Dr. P. B. Skeels, the coroner, concluded the inquest on Alfred Spingbett Noakes, the bell-ringer whose charred body was found among the debric of a fire-ruined church at Trapps Hill.

The verdict was felo de se.

Inspector William Bayley was asked for a theory as to what happened. He suggested that Noakes took a candle from the altar and placed it on the floor.

"Then he accidentally stepped back," the inspector said, "and the candle flame caught his trousers.

"He either fainted on seeing the flames or collapsed through shock.

"He fell, was knocked unconscious and the flames from his legs set fire to a seat."

The church had been newly varnished.

Noakes' widow told the court that he had served sentences for breaking into places of worship.

ASK FREE MUSHROOMS CITING 'ANCIENT RIGHTS'

Charge of Stealing Fungi Angers Villagers Whose Forbears Helped Selves

Yeovil. — A mushroom "war" rages in the historic little Somerset village of Montacute, where in the face of determined opposition by local farmers, the parishioners are claiming the right to go and gather the tender, succulent fungi just when and where they choose.

Montacute, so tradition says, owes its origin to King Canute. The local people are basing their claim to free mushrooms on the assertion that their forebears exercised the right to gather them from times immemorial.

The trouble began when the parish clerk, Reginald Taunton, and his brother, were prosecuted by a farmer and convicted of stealing mushrooms by picking them.

Indignant discussion among the villagers followed, and, as a result, William Inglett of Hyde Rd., agreed to act as their representative and go and pick mushrooms in a certain field "to establish the right."

He did so. Ernest F. Taylor, of Windmill Farm, the owner of the field, prosecuted him, and Mr. Inglett was called upon to justify his action before the magistrates.

He declared that for a period ot more than ten years mushrooms had been picked in this particular field, and that no mushroom spawn had ever been placed in it. His statements, he said, would be supported by every man, woman, and child in the village.

For the prosecution it was said that mushrooms were cultivated on the farm, 1,347 pounds having been sold last season.

During the hearing of the case a large number of Montacute residents who were in court became restive, and when one shouted, "I have no patience to sit here and listen to all these lies," the bench had the court cleared.

The bench decided to convict, but postponed sentence until a later date.

'GRANNIE' TREKS FAR ON THIRTY SHILLINGS

Woman, Aged 76, Travels 400 Miles in 18 Days

London.—Granni McGregor is 76. She has reached Lewisham from Kilmarnock, 400 miles away, after an 18-day walk, with occasional "lifts."

After staying with a niece since January, she felt that she would like to be among her old friends in London, so she packed a basket and set off by road with some of her pension money in her pocket.

"I just wanted to come, so I walked," she said, on arrival, smoothing her apron—she was just about to sit down to her Sunday dinner. "Four years ago I walked the same way, but I got to London quicker. Peopl, gave me more lifts—one gentleman drove me right from Chester to London—but this time the longest lift that I had was from Chesterfield to Nottingham.

"It cost me about thirty shillings for the trip," she said. "Mostly I ate bread and butter and fruit. Occasionally I had an egg. I did about twenty miles a day."

SALMON SKINS FOR BAGS

Portland, Ore.—Skins which once covered the silvery sides of Chinook salmon as they swam the briny deep, will, in the near future, dangle from miladY's arm in the form of smart purses and handbags, if the dream of C. F. Bogart, Victoria inventor, comes true. Bogart has started investigations as to the possibilities of saving salmon skins for tanning. He believes the skins may be tanned in such a manner that the scales will not fall off, providing a useful and ornamental material.

LOCH NESS MONSTER BRINGS GOOD TIMES TO HIGHLANDS

Shrewd Scots Make No Attempt to Trap "Beast"

CARS JAM GLENS

Inverness.—Loch Ness still holds its monstrous secret. No one yet can say what strange beast it is that lurks within its depths and to which attention was first drawn by the Daily Mail a year ago.

The longer the secret remains the more precious it becomes, for the Highlands are just finishing what truly deserves to be called their monster season. It has been the greatest on record.

The first traffic jams have been known in the frowning glens.

For the first time the world at large — apart from appreciative Britons and rich Americans — has been led to discover the glory of the Highlands.

Along the loch-side one is told frankly that the monster has been responsible for a bumper year.

The completion of the new Glen Alby road—that magnificent modern pass, which, skirting the northern shore of the loch, opens up the Highlands and Inverness to the motor traffic of Glasgow and the south—has synchronized with the monster's attraction.

Holiday-makers of all nations drawn by the monster lure, have converged on this part of the country.

In Fort Augustus every second house has become a tearoom. Its comfortable hotels, previously sacred to the angler and the motor tourist, have shared satisfactorily in the influx of business.

Visitors From Canada

At various points round the loch petrol pumps marshal their gay ranks and at the height of the season 1,000 cars a day filled with "monster spotters" passed along the roads, while hundreds were grouped on the shores.

A roadhouse visitors' book shows that visitors have come from New Zealand, Chicago, Siam, the Sudan, Ceylon, Johannesburg and other parts of South Africa, Paris, Ireland, Berlin, Gibraltar, the Punjab, Italy, Sydney and Melbourne, Australia; Hong Kong, Hamburg, Canada, Alexandria, south Persia, Tanganyika, Rangoon, Madras, Durban, Amsterdam, Vienna, Detroit and New Jersey.

The Dutch, the Germans and the Austrians were very serious about the monster. They came loaded with all available data on the subject. They tramped the loch-side for days, cross-questioning everybody.

The French indulged their racial scepticism saying "Let's see it first."

The Americans were genially wistful that the United States had not yet developed a monster, but promised one for next year.

On some occasions the car queues rivalled that of the week-end between London and the south coast.

Nothing has been done to trap the monster. The Highlanders shrewdly ask: "Why should there be?" They make no secret that he is more valuable to the Highlands in his natural habitation that he would be as a menagerie specimen.

Intense interest is shown, however, in the forthcoming visit of J. E. Williamson, an American naturalist, who may try to photograph the monster from under the water.

NEW BOOTS PROVE FATAL

Sheridan, Wyo.—A pair of new boots were the cause of an accident that took the life of Vincent F. Schemmer, 33, employee of an engineering company here. Hampered by their stiffness, he slipped and fell as he attempted to board a moving truck at Fort MacKenzie, near Sheridan. He was dragged several feet, incurring injuries from which he died twe hours later.

PLAN CLOSING ROADS FOR YOUNG TO PLAY

London.—The ministry of transport is considering the closing to all traffic of certain streets in London during certain hours so that children can play in them in safety. They will be narrow streets and culs-de-sac.

This was a suggestion made to the meeting of the home traffic advisory committee.

The experiment has already been carried out in Salford. Accidents to children playing in the road have decreased by more than 200 a year.

AUSTRALIA SATISFIED HOUSE IS CAPT. COOK'S

But Council Chairman Thinks Village Sold a "Pup"

Middlesborough—The villagers of Great Ayton, Yorkshire, are discussing with great interest the question whether they have been a party to perpetrating a hoax on the Victorian government, Australia.

They have at least been provided with an unexpected surprise by their own parish council, which has thrown doubt on the authenticity of the Captain Cook cottage that once stood in the village and is now being re-erected at Melbourne for the centenary celebrations to be attended by the Duke of Gloucester.

A few months ago the cottage where the explorer was said to have spent his boyhood came into the market. The Victorian government purchased it for $4,000.

The "Bombshell"

The cottage was demolished, and every brick, all doors, cupboards, old-fashioned lockers and screens, also the ivy which grew up one side of the dwelling were shipped to Australia at considerable expense.

The council's "bombshell" is an official declaration stating that the weight of evidence that Captain Cook lived in the demolished cottage seems to be so small that it is doubtful whether he ever visited it during his parents' residence there.

T Winn, chairman of the Great Ayton parish council, said that the village would not take any official part in the unveiling ceremony.

"I am of opinion," he said, "that the Victorian government was sold a 'pup'. It is the general opinion in the village that Captain Cook could not have lived in the cottage at all."

Informed of the doubts, Richard Linton, agent-general for Victoria, said that his government has a document showing that the house is the one wanted. "The official souvenir of the Captain Cook bi-centenary celebrations in the Cleveland district of Yorkshire in 1928 states that 'before sailing Cook visited his aged father at Great Ayton and his former employer at Whitby.'" he pointed out as further proof.

GOVERNMENT HINTS IRK LLOYD GEORGE, FARMER

Opposes Restriction of Production Merely to Raise Prices

Churt, Surrey.—Speaking "purely as a potato cultivator," Lloyd George criticized the government and Walter Elliot, the minister of agriculture,

The occasion was an exceedingly innocent one—at first sight! He had invited all the farmers in the neighborhood, about 300, to see the results of a demonstration of the use of artificial fertilizers on his farm.

With the rosy innocence of one of his prize pippins, he had invited them to see how by scientific methods he had managed to increase his yield of potatoes by five tons or $150 per acre.

He showed them his potatoes. He took them through his orchard and rhapsodized about his apples. "And now," said Farmer George (in effect), 'I'll tell you summat."

"I am opposed to the restriction of production merely to raise prices. It is stupid to talk about over-production when you are under-producing."

Then he turned on Mr. Elliot and said:

"Elliot has sent out a lot of papers about pigs and potatoes. I have read them, pondered over them until my head ached. I have done my best to understand them, but I haven't succeeded.

"When he told me that Black Berkshire pigs were no good. I killed mine on the spot. Sometimes I notice, guiltily, a black spot on some of my pigs, but even to oblige Mr. Elliot, I cannot extirpate that spot of original sin.

"He has told me that he does not like large potatoes; I prefer them myself, but even then I have had put in a special machine which makes every potato I sent to the market Elliot-proof."

The result of this eloquence was that representatives of the Surrey branch of the National Farmers' Union suggested that Lloyd George should be nominated for the potato marketing board!

FILM HIS MAJESTY'S LIFE

Winston Churchill Writing Scenario for Ambitious Picture

London.—Winston Churchill has begun work on a full-length and ambitiously planned film scenario entitled ":The Reign of King George the Fifth."

The film will cost between $250,000 and $300,000, and will be ready by January. It will be shown next year in conjunction with the celebrations of the King's jubilee.

INTERESTING ITEMS OF NEWS FROM FAR CORNERS OF THE WORLD

HALE AND HEARTY AT 135 TURK OUTLIVES FOUR WIVES

Attributes Longevity to Exercise and Water Drinking

WALKS MILE DAILY

Istanbul.—Zaro Agha, the 160-year-old Turk, "the oldest man in the world," is dead, but a new star has arisen. He is Ahmet Bey, a white-bearded Turk from Brusa, near Istanbul, and he says he is 135. He was a friend of Zaro Agha and admired that Methuselah tremendously, although he cast doubts on his being as much as 160 years old.

Ahmet Bey has papers which go to prove that he was born in 1797, and he remembers perfectly the battle of Sevastopol, in which he took part. He was serving aboard a Turkish warship. In civil life he is a joiner, but he gave up working twenty years ago and is now living on charity plus a small allowance from the Brusa authorities.

This old warrior has definite ideas as to how he has been spared to live so long. "First of all," he says, "I believe in exercise. During the first seventy-five years of my life I used to take long walks and reckoned that I averaged at least twenty-two miles a day. Now I have had to reduce the length, but I still manage a mile or so and always feel the better for it.

Refrains From Liquor

"Then I have never tasted spirits or wine. I used to be fond of smoking, but I gave that up in 1850. Water is the thing. Whenever I went out for a walk, I used to make a practice of drinking water from springs. I have never been really ill, but I twice had colds in the head. How did I get over them? By drinking lots of cold water, of course.

"I don't mind what I eat—meat, fish, vegetables, fruit — and I take tea and coffee regularly. Then I never miss my sour milk (a Turkish dish), and am convinced that it leads to longevity."

A curious thing about Turkish centenarians is that they seem to marry many times, but their wives never seem to live very long. Zaro Agha had twelve or thirteen wives, but none of them was alive when he died a few weeks ago. Ahmet admits to four wives, and they, too, are all dead. Ahmet has had many children, including five sons, who were all killed in various wars. He also had several grandchildren alive and one great-grandson.

Doctors who have examined Ahmet say he is in good physical health. His teeth are in fine condition, but he is almost blind in one eye.

HURLS INK AT CRITIC WHO 'PANS' HER PLAY

"We Are Now Quits," Murmurs Girl, Contentedly

Melbourne.—A young woman walked up to a journalist in the South Australian parliament house at Adelaide and calmly emptied a bottle of ink over him.

"We are now quits—ink for ink," she announced with satisfaction.

When officials took the matter in hand she explained that the journalist, S. F. Downer, had written a criticism of a play which she had produced. She objected to the criticism—hence the bottle of ink.

The girl then disclosed that her name was Patricia Hackett. Her father was the late Sir John Winthrop Hackett, the millionaire who left three million dollars towards founding the University of Western Australia.

EATS AS MUCH AS 10 DOES 5 MEN'S WORK

Modern Gargantua's Son Inherits Father's Strength

Leningrad.—A modern Gargantua, who eats as much as ten normal men and works as a "human crane" in a Leningrad factory, is the latest discovery of a Soviet film director.

Alexei Glikin, the prospective new "film star," was considered so valuable to his factory, doing the work of five men and performing feats of strength that none of his companions could approach, that he was given ten food ration cards to satisfy his colossal hunger. He is now 37 years old, weighs 265 pounds and does not find that smoking or drinking impairs his strength.

He first discovered his unusual strength when, as a boy of 15, he lifted a great log of wood which none of his adult companions could budge. To handle the great packing cases and machinery with which he toys, he finds it necessary to have a monthly ration of 132 pounds of meat, 66 pounds of butter and lard, 264 pounds of bread and 14 pounds of sugar.

His two-year-old son is already taking after his father, for the youngster's favorite playthings are two heavy flat-irons. Doctors expect the little boy to inherit his father's strength.

BEAT MEN FOR POST

London—Miss S. M. Masel beat 823 men in the annual open competition for executive posts in the British civil service. She was 35th among 1,179 candidates. Women captured 10 of the 80 vacancies.

SPORT-LOVING YOUTH RULES OVER MILLIONS

Maharajah Is Educated in England — Has Jewels Worth $20,000,000

London.—The second richest man in the world—his jewels are valued at twenty million dollars—will be crowned a ruling prince of India when he reaches his majority—eighteen.

He is the Maharajah George Sindhia of Gwalior, head of the illustrious house of Sindhia, one of five great ruling princes entitled to be call'ed first-class sovereigns.

He has the power of life and death, receives the full royal salute of 21 guns, yet is a merry, sport-loving boy with the affection of his subjects in Gwalior, the key to India, which once almost wrested India from Britain.

So all India is preparing for the greatest coronation ceremony of all times. On that day a gray-haired Briton, Brigadier-General T. H. Keyes, who has been the boy prince's governor, will hand over his young charge to Lord Willingdon, the viceroy.

The maharajah was born during the war when the forces of his father, a general in the British army, were fighting with British troops on three fronts.

The late ruler's loyalty to the emperor was such that he called his two children George and Mary.

300 ON NOVEL CRUISE

London—Three hundred people from Oxford, Banbury and Reading took part in the Great Western Railway's first road-rail-river "cruise" in London and on the Thames, travelling in special trains buses and a specially chartered ship.

ACCUSED OF STEALING BELLS NATIVE DIES FROM FLOGGING

Woman, 50, Admitting Third Degree, Is Sent to Prison

"UNPLEASANT DUTY"

Nairobi — Frail fifty-year-old Mrs. Helen Eugenie Selwyn, the English-woman accused of the murder of an African native, was found guilty of manslaughter. She was sentenced to twelve months imprisonment.

The judge, when summing up, suggested that the facts did not amount to murder. The jury, in bringing in their verdict, recommended her to mercy.

Mrs. Selwyn, the widow of a Liverpool man who settled here as a farmer, was charged, together with four of her native servants, in connection with the death of a Suk native named Keyen, who died after being flogged at Mrs. Selwyn's direction.

DOG MOTHERS LION CUB

Mongrel Fosters Waif When Own Mother Becomes Savage

Tulsa, Okla.—A lion cub, slightly over three weeks old, has an ordinary cur dog for a stepmother and according to zoo attendants the pair are "getting along nicely."

After killing two cubs the third was taken away from its mother and for a time was fed on cow's milk When the cub failed to gain zoo officials broadcast an appeal for a stepmother.

Since the strange adoption the young lion has grown prodigiously and neither has objected to the unique relationship.

PEER'S SISTER, AGE 70 STARTS HOTEL CHAIN

Belgrade.—A peer's sister is to enter the hotel industry at the age of nearly seventy. She is Miss Annie J. Dickinson, sister of Lord Dickinson of Painswick, Gloucester.

Miss Dickinson, who will be 70 next month, plans to found a chain of tiny hotels throughout the lesser-known districts of Jugoslavia, in Bosnia, Herzegovina, Montenegro, South Serbia, and among the islands of the Dalmatian coast.

"Several reasons have prompted me to launch this idea," she said. "First, the lack of knowledge among British artists, writers, and professional people of the most beautiful parts of this country, and secondly the need of clean, comfortable, but cheap guest-houses in places not yet touched by tourism."

CHILD, 3, KILLS MOTHER

Salt Lake City.—Tiny fingers that clutched a strange object beneath Mrs. Clarence L. Merrill's pillow sent a bullet through her heart. Mrs. Merrill, 21, wife of a special policeman, kissed her son, Douglas, three, as she lay on her bed. The child's hands closed on a revolver she kept for protection during her husband's absence and unwittingly pulled the trigger. An emergency operation failed to save her life.

SHELFISH CATCH INCREASES

Ottawa—Figures for the first seven months of 1934 indicate a million-dollar increase in the landed value of Canada's catch of shellfish as compared with the corresponding period of 1933.

WAR SETTLES WHO IS STRONGEST MILITARY SENSE DECLARES KERR

F. E. Kerr Addresses Members of Local Council of Women.

TRY TO INCITE PEOPLE.

"More deaths, more dividends; more blood, more bonuses; each screaming shell brings more money to the shareholders. The attitude of the munition-makers might be stated in the words: 'I don't care who is having a whack at who, provided we get the order'....

"Poisonous gases will be used to such an extent that the concern of the soldier on the battlefield will be, not for what the enemy is doing at his front, but rather what he is doing behind to the civilian population....

"War does not settle the justice or injustice of things, nor who was right or wrong. It settles only who was the strongest, in a military sense."

F. E. Kerr, principal of the King George School, speaking to the members of the Local Council of Women at their meeting yesterday in the green room of the Y.W.C.A., pointed out some of the aspects of modern warfare.

He took much of his material from Beverley Nicholls' book, "Cry Havoc!", from the pamphlets issued by the League of Nations Society, and from the United Church publication, the "New Outlook."

He spoke of the heartlessness of those who make money from the business of manufacturing and selling instruments of death, referred to the case of one firm of British munition-makers who supplied wares to fourteen different countries at the same time, and to the cupidity of the famous Sir Basil Zaharoff, who made a profit of a billion dollars in the Great War, on a total business of seven billions. He mentioned the French firm of armament-manufacturers who supplied both Germany and France with munitions, and to the fact that munitions made by British firms were bought and used by Turkish artillery men to kill British, Australian and New Zealand troops.

Poison Gas

Poisonous gases used in warfare could be divided into three classes: 1st, the types, such as chlorine and phosgene, breathed into the lungs which were now considered obsolete as they could be diverted to a certain extent by the use of gas masks; 2nd, various poisonous arsenical smoke gases, like Lewisite, with a sufficient quantity of which London's population could be wiped out in three hours, and causes temporary madness in the victim and dissolves the lung tissues, thus drowning the subject in his own blood; 3rd, a gas which will probably be used in future wars in large quantities among the civilian population, as it causes an embarassing temporary blindness lasting forty-eight hours, and also brings with it acute pain; 4th, blistering gas, like mustard gas, which, if left for five minutes on a coat sleeve, will eat through and cause a painful skin blister lasting six weeks.

"Why do we not see motion-pictures of men with their chins blown off and the tops of their heads caved in? Why do we not see pictures of men such as are entombed in the Westminster Hospital at London, Ontario, where all are insane war casualties and where, when attacks of nervous frenzy come upon them, they are sprayed for hours with water, through a cotton covering, the only way in which they can be calmed down eventually."

Mr. Kerr said that a part of the tactics of war, to be found in many manuals of instruction for officers, was the method of inflaming the hatred of soldiers by telling them lies in the way of abominable stories of outrages committed by the enemy, including their nurses. In this way, the soldiers of any nation could be made to feel that nothing was too vile to commit on enemy women, in retaliation.

"And don't believe all the stories you hear about preparations for war. Many of them are hatched by armament-making firms to incite people to equip more extensively for war.

Referring to the increase in armaments and other war preparations made recently by Japan, Germany, France, Russia and Poland, Mr. Kerr said: "Common sense men admit that to prepare for war is to beget war and that the race of death. Lord Grey of Falloden said: 'Great armaments lead inevitably to war.'

Lack of Neighbors Good Fortune

"Someone has said that Canada is the most fortunate nation on the globe, because she has no neighbors on north, east or west, and her southerly neighbors are friendly.

"All lose in a war. Nobody wins. Canada, who was involved in the last war to a lesser extent than many nations, lost 51,000 men and suffered 175,000 wounded, while her debt increased over two billions during the war and the end is not yet in sight. Part of the present depression is due to the war and pension costs and loss of trade.

"And, although the League may not have been as successful as we might hope for, after all, it is still our one hope. It takes two people to make a quarrel, and the same is true in international affairs. So, when representatives of quarrelsome nations can meet together and discuss things, they have a chance to come to a settlement of the dispute."

An introduction to Mr. Kerr's thoughtful and interesting address was very effectively afforded by a brief talk by the convenor of the League of Nations' committee, Mrs. H. H. Graham, who said that her committee might better be termed a committee on Peace Education.

"We realize now that the League lacks prestige. Europe now seethes with rumors of war and I don't know that anyone has much faith in the League to prevent war.

"Canadians went into the war with high motives, but they were misguided into thinking that it was a war to end wars. And even now, militarism still rules the minds of many, through the propaganda of the armament-makers. We should resolve not to be again the dupes and tools of these people.

"There is a great difference between patriotism and a selfish nationalism. We need to think in terms of internal peace. "Let the League become an agent of peace, not an ineffective preventive of war," as a writer on this subject has said."

The meeting was presided over by the president, Mrs. B. W. Harvey, who expressed appreciation of the address by Mr. Kerr and Mrs. Graham's talk.

A brief insight into the workings of the Well Babies' Clinic was afforded by Mrs. Joseph Mills, who spoke of the splendid service to the community given by the Clinic, which is now co-ordinated with the officers of the recently-appointed Medical Officer of Health, and which is hampered to a great extent by lack of funds to carry on the work.

1,200 Miners Won Battle To Death For Wage Increase

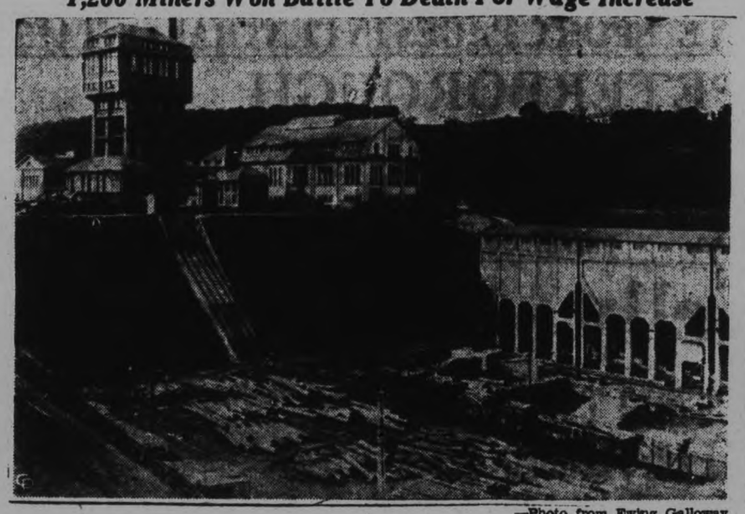

—Photo from Ewing Galloway.

The top of the mine at Pecs, Hungary, where nearly 1,200 miners won a demand for higher wages by threatening suicide while starving behind a barricade in the bowels of the earth, is shown ABOVE. Owners were reported to have agreed with government officials to eliminate a wage cut, to raise the working time from two to three days a week and to pay a bonus of $3 a week to tide the miners and their families over the winter. Government and trade union officials were reported fearful that the entombed men, without food or water for five days, would be close to death.

Chicken Supper Held By Madoc Anglicans

MADOC, Oct. 18 (Examiner Correspondence).—The annual chicken supper of St. John's Anglican Church was held on Wednesday evening, with a splendid supper served in the Masonic Hall. The tables were beautifully arranged and gay with flowers. Although supplies were abundant and everything well planned, the continuous flow of the guests rendered it necessary to set the tables twice and part of them the third time. All were duly cared for and a half-past eight all were duly seated for the program following.

Greetings were gracefully extended and addresses were given by the pastors of neighboring churches. Rev. C. Brazil of Bannockburn, Rev. McConnell of Stirling, Rev. G. W. Rivers of Trinity United Church, and Rev. Canon Swayne of Bonarlaw were called on by the presiding chairman, Rev. W. G. Hope Swayne, and two short plays were well presented: "Two Can Live," by the Madoc Young People; H. Mulholland as Senior Partner; A. Broad as Junior Partner, and Miss Jean Phillips and Jean Nickle as pretty stenographers.

The Tweed boys gave a skit, "Too Many Cooks," in which four young men try their luck at cake making with laughable results.

The financial results of the evening were most gratifying to all concerned.

FREIGHTER IS REFLOATE

HELIGOLAND — The United States freighter Topa Topa, which went aground several miles off Heligoland yesterday, was refloated today after all-night work. Five tugboats then attempted to tow her to Hamburg, 90 miles away despite a heavy sea. A great part of the cargo of cotton was placed on the tug boats.

The ENERGY VALUE of Cod Liver Oil PLUS SPEEDY ASSIMILATION

With emulsified oils digestion begins at once in the stomach. Ordinary oils must first combine with the pancreatic juices—*to form an emulsion*—before they can be assimilated.

Scott's Emulsion is more quickly and easily assimilated than plain Cod Liver Oil because it is already emulsified. Scott's Emulsion is rich in body building hypophosphites of lime and soda—PLUS values you get in Scott's Emulsion of Cod Liver Oil.

SCOTT'S EMULSION

THE COD LIVER OIL WITH THE PLUS VALUE

For Sale by Your Druggist

KEEPING HEAD SAVES INJURY

When Floor Collapses Man Urges Audience to Remain Calm.

BANQUET HALL.

PENDLETON, Oct. 19 (GP).—Reacting to the presence of mind of one of their number, 300 people last night were saved from serious injury and perhaps death when the floor of the hall in which they were banquetting sagged beneath their weight. That a panic did not occur was due to the coolness and resource of W. M. Cockburn, Carp, who, when the floor began to creak, stood on his chair and pleaded with the crowd to remain where they were rather than make a rush for the door.

Crackling Noise

The occasion of the gathering was the annual dinner following the contests of the Eastern Counties Ploughmen's Association. The banquetters, gathered on the upper floor of the Pendleton Dairy, were listening to F. Larose of Plantagenet, announcing the winners when there was a muffled, crackling noise in the hall. Everything was stilled for a few moments, then murmurs broke out among the gathering. The floor was giving way.

Some started to move towards the exit, and there was every evidence the door would soon be jammed. Immediately Mr. Cockburn rose. He counselled those present to move cautiously from the centre of the floor, advice that was sustained by Cecil McAllister, president of the dairy, who had made an examination of the basement.

The 3-inch iron pillar, one of two supports holding the cross-beams supporting the upper floor, had buckled, giving an ominous sag to the floor.

Hon. Paul Leduc, Provincial Mines Minister, who was chief guest at the banquet, addressed the crowd later, congratulating them on the orderly manner in which they had made their exit.

SEVEN YEARS IN COMMAND

BROCKVILLE, Ont.—After seven years in command of the Grenville regiment, a militia unit with headquarters at Kemptville, Lt. Col. R. J. Patterson is retiring to the reserve and will be succeeded by Major W. A. McLenaghan. Both officers served overseas with the 156th Leeds and Grenville battalion.

Between Smokes Freshens the mouth ..Soothes the throat VICKS COUGH DROP

HUNTERS!

Plan now for your hunting trip. Special Low Fares again this Fall.

21-DAY RETURN TICKETS

good going Oct. 13 to Nov. 13, final return limit Nov. 30, at rate of

SINGLE FARE AND ONE-QUARTER

are available to any individual hunter upon presentation of 1934 Hunter's License.

Special baggage concessions will be allowed for hunting clubs.

Special equipment may be obtained for parties of 15 or more.

Consult our agents for full particulars--every assistance gladly given.

CANADIAN PACIFIC

VICTORIA PLOWMEN'S RESULTS

(Examiner Correspondence.)

OMEMEE, October 19.—The annual plowing match by the Victoria County Plowman's Association, was held on the farm of Stanley O'Neil on Tuesday afternoon. Approximately 500 spectators and entrants attended, and this match is considered to be one of the best since the event commenced.

Prize Winners

The results in Class (1), sod, high cut plows—open to all, are as follows:

W. Timbers, Stouffville.
Stanley Thompson, Stouffville.
Lloyd Marquis, Sunderland.

In class (2), sod, jointer plows.
D. J. Tran, Claremont.
Ray Medd, Port Perry.
William Hooton, Ida.

In class (3), sod, jointer plows:
Allan Mark, Cameron.
Leonard Short, Woodville.
John Jenkins, Little Britain.
William McInnis, Dunsford.

Class (4), sod, boys under 20, had six entrants.
Jack Spang, Claremont.
George Moore, Uxbridge.
Bert Manley, Peterborough.
Stanley Allen, Ida.
Lloyd Hart, Omemee.

Class (5), Sod, tractor, stock plows only, had two entrants, and the judges awarded Mac Morrison of Woodville 1st, and Paul McGuire of Omemee, 2nd.

Class (6), stubble, open to all had six entrants:
John Medd, Port Perry.
Fred Webster, Woodville.
James Lee, Greenbank.
Harold Devitt, Bobcaygeon.
Cyrus Hart, Omemee.

Class (7), jointer class in stubble, not less than 8 inch share, open to all except former first prize winners in this class:
William Shannon, Sunderland.
Martin Devitt, Bobcaygeon.
Jack Sanderson, Omemee.
Harold Hancock, Lorneville.
Harvey Meek, Sandford.
Simpson Dawson, Cambray.

Class (8), stubble; boys who have not reached their 18th birthday:
Oliver Wylie, Oakwood.
Joe Tran, Claremont.
Ross Marquis, Sunderland.
William Allen, Ida.
Donald Marquis, Sunderland.
Roy Parkin, Cameron.
Bruce Fairfield, Omemee.
William Lytle, Cambray.
H. Precott, Bobcaygeon.
Melford Dawson, Cambray.

Class (9), Stubble, two furrow riding or walkin plow.
Charles Worsley, Lindsay.
Melville Sanderson, Peterborough.
Enos Metherall, Oakwood.
Arthur Alger, Oakwood.

Special awards were awarded to Fred Webster of Woodville for the best plowed land in stubble open. Oliver Wylie, of Oakwood, for the best plowed land in stubble for boys under 18.

The followng three specials were donated by T. H. Stinson, K.C., M. P., $10.00, for the best plowed land in sod, was won by Alvin Mark, Cameron. Best plowed land in stubble, was won by Fred Webster, and the prize for the best plowed land in class (9) was won by Charles Worsley of Lindsay.

The next two specials were donated by William Newman, M.L.A., and were won by the following: First, $5.00, for the best plowed land in stubble, boys, Oliver Wylie, second,, Mac Morrison.

The Verulam Township council prize for the best plowed land in class (8) was won by Oliver Wylie, Oakwood.

The Emily Township Council prize for the best plowed land by two furrow plow, was won by Mac Morrison, of Woodville.

The winners in the township specials have not been decided upon as yet.

Successful Banquet

Following the match about 150 people sat down to a banquet prepared by the ladies of the United Church, Omemee.

Wesley Wilson, president of the Plowman's Association, was in the chair, and after all had done justice to the repast a delightful porgram was presented. Miss Helen Reddick and Harvard Reddick sang two duets, entitled "Play to Me, Gypsy," and "Speak to Me, of Love."

The chairman then called upon John Hutton to present the Eckhart prize, a silver tea service, to Fred Webster of Woodville.

Stanley O'Neil spoke briefly and expressed pleasure at the success of the match. The Dominion Bank trophy, was then given to Alvin Mark of Cameron, by Mr. Webster. Robert Harper, manager of the Lindsay branch of the Bank of Commerce, presented the Bank of Commerce trophy to Oliver Wylie, of Oakwood. T. H. Stinson, K.C., M.P., presented the $10.00 cash prize, donated by himself to Alvin Mark of Cameron.

Merrill Endicott favored the gathering with a solo, "Home on the Range."

M. H. Winter, local agricultural representative, presented Rona'd Marquis, the youngest plowman, with a prize

Following this T. H. Stinson, presented two more cash prizes to Fred Webster of Woodville and Charles Worsley of Lindsay.

Reeve Endicott presented the Emily Township Council prize, and Joseph Brown presented the Fleury's special. Samuel Endicott spoke briefly and said that he hoped the match would be held in Ops next year.

Reg. Bacon presented the Britton Bros. prize, and Alex. Horn presented the rug donated by Horn Bros. Peter Morrison presented the Hughes trophy, and Mr. Short presented the Newman Trophy to Mr. Devitt, who won both these prizes.

After a hearty vote of thanks to Wesley Wilson, the banquet closed with the singing of the National Anthem.

◆ *Musical evenings were a definite part of social life, half a century ago. Whether in the concert hall or at home, many an old song was enjoyed that we today have almost forgotten. And what heart throbs the handsome tenor often caused!*

Nobody Felt Like Singing on Wash-day . . . until SURPRISE SOAP was made

• How much labour there was over the wash-tubs of half a century ago. And how glad women were to learn that Surprise Soap washed clothes so thoroughly, and with so much less rubbing.

• The ingredients of Surprise Soap are skilfully blended to give rich, lasting suds that remove all the dirt with very little effort. Yet Surprise is entirely safe for even the daintiest and most fragile garments.

• Surprise Soap goes further. The hard, golden bar can be depended upon for economy. It lathers quickly, and dissolves so completely that rinsing is made an easier task. And it washes thoroughly, leaving garments fragrant and really clean.

"Quality First" was the policy adopted when the first bar of Surprise Soap was made in St. Stephen, N.B., 49 years ago. This policy has never been altered and the quality has improved with advancing knowledge, keeping pace with modern requirements.

SURPRISE SOAP

THE BIG GOLDEN BAR

"I'm awfully sorry—but I'll be home by noon anyway"

WHEN YOU MISS YOUR TRAIN . . . AND THERE ISN'T ANOTHER TILL MORNING . . . AND THEY'RE EXPECTING YOU HOME TONIGHT

Get to a telephone . . . a Long Distance call will prevent trouble and worry.

Even if you never miss a train, you'll find the telephone a ready messenger — for any kind of news. Talking on Long Distance is so easy and inexpensive. Look in the front of your directory for list of places and rates — 100 miles or so for as little as 30 cents.

H. H. P. Johnston, *Manager*

GREY CUP FOOTBALL CLASSIC WILL REMAIN IN EAST

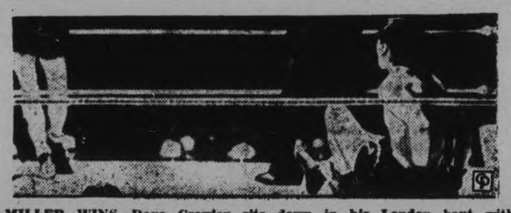

MILLER WINS—Dave Crowley sits down in his London bout with Freddie Miller, feather title claimant. Miller wins.

MOST COMPLETE SPORT PAGES IN CENTRAL ONTARIO

PETERBOROUGH

EXAMINER SPORTS

Read by More than 18,000 Daily — FRIDAY, OCTOBER 19, 1934 — Sports Department—Phone 1600

MAN MOUNTAIN OUT—And that goes double.. Dean is lying outside a Los Angeles ring, "cold", during Londos match.

Irvin After Kelly - Jackson - Metz Front Line

INSIDE THE PADDOCK

BY ART MURRAY

DUFFERIN PARK, noted for its suicide turns claimed another victim on Tuesday when Jockey Frankie Dougherty was unseated by Dunlin's Lad shortly after the start of the race. He was rushed to Grace Hospital, making the third jockey to be carried there in the first three days of the meeting. Mr. Orpen sees they have the best of care and looks after them well, which is more than can be said of some of the larger tracks where all they do is provide free ambulance service. Conny Smythe's Lady Marlboro is developing into a nice two-year old. She is easily the leader in this division for the Fall racing.

× × ×

Deedle, fresh from Canada turned in a winning effort at Narragansett on Tuesday, but the Americans apparently were wise to the fact he was a good thing as he only paid $5.20. At this same track it will only be a matter of a few days until one called Isaiah cracks down in front. This one is a real speedster. Zombro is another at the same place who is expected to cop a distance event. He finished second to Stop Gap in his last efftrt which was a dandy.

× × ×

MISS CAREFUL is down at Laurel these days days and has been showing wonderful form in recent trials, so don't let her get away on you. Steelhead is also there and raring to go. No mistakes will be made with this one, when the proper time comes. Down at Empire City is our old friend Shoot who was knocking them dizzy up around Windsor two years ago. We hear he is back in tip top form, so that means he will lead the parade from now on with great regularity. Don't Blush is another at this same place who is waiting for the right spot and it won't be long now.

× × ×

This horse Golden Oriole seems to be the champion second horse of Canada. He has finished second in all his recent races but one of these days he will move up a notch. Indian Dance is an old Dufferin favorite, but up to the present has done nothing at this meeting. Miss Gormley is another that has a liking for the sharp corners and will probably be saying (how do you do) to the judges before the week is over. Dufferin has enjoyed midsummer weather for every day of the meeting so far, and if it keeps up, Mr. Orpen will not need any red ink when he is balancing up this meeting. The new betting pavi lion in the centre field is doing a wonderful business and relieves the congestion in the regular betting shed. The free crowd are still allowed in each day except Saturdays, after the running of the fifth race.

Fred Miller Wins From Jimmy Walsh

LIVERPOOL, Eng., Oct. 19 (AP)—England's best featherweights are discovering these days just why Freddie Miller holds National (United States) Boxing Association recognition as world champion in the division.

Continuing his successful invasion of the British Isles last night, the Cincinnati southpaw battered out an easy 12-round decision over Jimmy Walsh of Chester.

Miller demonstrated his superiority over the Briton from start to finish, rocked him time and again with left hooks and raised a bad welt over Walsh's eye. The American was cautioned twice in the fifth for hitting with an open glove. Walsh put up a game fight most of the way but tired fast in the later rounds.

PROFESSIONAL FOOTBALL'S PLACE IN AMERICAN SPORT SECURE AFTER LONG YEARS

Enjoyed Less Struggle Than Major league Baseball to Gain Big Time Favor—Athletes Better Dressed Than Most College Gridders.

Professional football's place in the American mosaic of sport today is solid and secure. It is established as a legitimate and progressive form of public entertainment.

But a few short years ago professional football occupied no such respectable plane and its prospects of ever attaining such a place was exceedingly remote.

For years professional football struggled along in the face of public indifference. It enjoyed a vogue only in isolated districts where there was little or no first rate college football.

It existed only as a stop-gap in a public entertainment programme, such as the travelling carnival, the circus and showboats filled a certain need in rural districts which had not legitimate drama.

To-day professional football is figuratively "on Broadway" with its name in electric lights.

• • • • • • •

Baseball Went Many Years Before Being Recognized

Professional football arrived with much less struggle than its bigger and older brother, big league baseball.

Baseball had to go along many years before it was recognized and established as a major entertainment program.

The lessons earned from the history of baseball's climb to respectability and the status of an industry helped to establish professional football much earlier.

The thing which established professional football as a major sport was the stabilizing of the league by the entry of capital and business brains. Professional football was put upon its feet not by enthusiasm of the football fan but by hard headed business men.

They stabilized professional football by making it attractive not only for the spectator but for the players as well.

• • • • • • •

Earnings Compare Favorably With Major Leaguers

Professional football teams today are better dressed and equipped than most college teams. The earnings of its stars compare favorably with the earnings of major league baseball stars. Calculated upon the basis of the time spent in performing, most professional football stars are higher paid than major league baseball stars.

Because of the shortness of the season as compared to professional baseball's season, the earnings of professional football teams probably never will approach that of big league baseball teams, but the time is coming when they will rival the income of some of the larger colleges.

It was this opportunity for profit which drew good management and able promotion to the professional football field and established it firmly as a big league game.

• • • • • • •

Pro Game Built for Spectator, Not the Player

Until that happened it was not an attractive profession to the college trained athlete. Football coaching offered a more attractive and profitabl career that the uncertainties of professional football, but once the pro game was established upon a sound foundation, the better college stars were attracted to it.

The result was better teams and better entertainment for the public. There was sensible promotion behind it, too. The professional game was built for the spectator, not the player. It was such a pleasing spectacle that college football, in self defense, had to open up its game and attempt to attain some of the more entertaining features of the pro game.

College football today is as different from the college football of last season as it was from professional football. A glance at the football scores, a review of the upsets and an analysis of the play-by-play accounts of college football will disclose there is more scoring and more opportunities for scoring than ever have existed.

That is the first fruit of the influence of the professional game upon college football.—Detroit Times.

Redwings And Leafs In Exhibition Tilt

WINDSOR, Ont., Oct. 19 (CP)—Finalists in last year's National League champion play-offs, Detroit Red Wings and Toronto Maple Leafs are scheduled to play an exhibition game here November 1.

The annual three-game city championship series between the Red Wings and Olympics of the International League will be played in Detroit, Oct. 28, Oct. 30, and Nov. 4. Jack Adams, manager of the Wings announced yesterday.

FIGHTS LAST NIGHT

(By The Associated Press)

MUNCIE, Ind. — Alabama Kid, 157¼, Dover O., stopped Young Eiler, 164, Louisville, Ky., (2).

LIVERPOOL, Eng.—Freddie Miller, 130, N.B.A. featherweight champion, outpointed Jimmy Walsh, 130, Chester, Eng. (12). Non-title.

HURON, S.D.—Dick Demeray, Aberdeen, S.D., middleweight, knocked out Joe Bourne, Minneapolis, (5).

Many additional mines in South Africa are expected to open as a result of the new gold-mining law.

Pat Malone Of Cubs Wishes To Be Traded

ALTOONA, Pa., Oct. 19—Big "Pat" Malone, the "bad boy" of the Chicago Cubs, is telling the home folks he doesn't know where he'll be pitching baseball next year.

"Anywhere, just as long as it isn't with Chicago," he said today to his friends. "They didn't give me a 'break' last season."

Winner of fourteen games while losing seven, Perce, as he is known in Altoona, said Manager Charley Grimm held him on the bench for the last four weeks of the season. He added that his contract called for a bonus of $250 for every game he won over fifteen.

Malone said he knew the Cubs are "dickering around," and that he had heard he might go to St. Louis in exchange for Southpaw Bill Hallahan.

QUALITY PRINTING
Prices Reasonable

TORONTO COACH WELL PLEASED WITH KELLY LAD

Leafs' Veteran (Kid) Line Will Carry as Much Weight as Ever on Wings.

DAVE KERR UNSIGNED.

Frank Patrick to Take Jean Pusie Under His Wing in Bruin Camp.

(By the Canadian Press)

Under the sympathetic guidance of Frank Patrick, one Jean Pusie, itinerant wrestler, boxer and hockeyist of parts, is pointing toward stardom in hockey's big time.

A failure with New York Rangers, Pusie's performed with London Tecumsehs last season. Now Patrick, who managed him when he was a sensation in Vancouver, has taken him under his wing and expects to make good the future he predicted for him when he sold Pusie to Rangers.

The new Boston manager considers the big French-Canadian defenceman, one of the most dangerous players in the game, with an extraordinarily fast and accurate shot. He plans using him for penalty shots.

Pusie and other aspiring young defencemen had better figure out a way to stop Canadiens' new line if they wish to stay up in the National League, Newsy Lalonde announced yesterday he expects Wildor Larochelle and Pete Lepine to team up with Aurel Joliat.

The trio will replace last year's Morenz-Joliat-Gagnon line, broken up by trades. Larochelle and Lepine have been working well with Joliat in practice at Saint John and Lalonde has just about decided on the combination.

So far no reports of holdout trouble have disturbed the Habitant's New Brunswick encampment but other clubs are having plenty of it.

Doc Romnes and Taffy Abel joined Lorne Chabot and Paul Thompson among Chicago's discontented pack last night. Hawks are working out without the quartet and club officials claim they have made their best offer.

Dave Kerr, who was expected to compete with Alex Connell for the Montreal Maroon goalie's berth, is another who has refused to sign at the figure offered him. He is in Toronto and has indicated he will not join Tommy Gorman's team in training at Winnipeg this week.

Toronto Leafs have only two of their stars—Frank Clancy and Happy Day—signed but all have reported at the Galt training camp and Conny Smythe expects little difficulty in coming to terms with them soon.

The Leafs 'kid' line will carry as much weight on the wings this season as ever. Charlie Conacher weighed in at 198 yesterday and Harvey Jackson at 196. Red Horner at 192 and Busher Hollett at 184 are other heavy men in the camp.

When the Torontonians stripped for action Smythe was particularly pleased with the physical setup of "Pep" Kelly, Toronto amateur. "He's a regular pocket Hercules and one of the best build men I've seen since the late Shorty Horne," the Toronto manager commented.

Dick Irvin, Leaf coach, hopes to develop a new kid line from Kelly, Art Jackson and Nick Metz. They played together last season on the St. Michael's college team that won the Memorial Cup.

Heir To Net Minding Job With Hawks

JOE STARKE

This acrobatic netminder learned his goal tending under able tutelage of the peerless Charlie Gardiner in Chicago Black Hawks nets. With the great "Chuck's" tragic death and Chicago's inability to meet Lorne Chabots salary demands, Starke may fill his former mentor's position. As an understudy he showed up well, but will have to battle "Porky" Levine, Kansas City Pla-Mors' shutout expert, for the big time job.

INTERPROVINCIAL AND O.R.F.U. TO MEET IN EASTERN PLAY-OFF

Both Groups Not in Favor of Going West for Dominion Final.

MAY START TROUBLE.

TORONTO, Oct. 19 (C.P.) — Any hopes Western Canadians held of viewing a Dominion Senior rugby final for the Grey Cup were washed away to-day by the fathers of the game. These hopes had sprung from the annual meeting of the Canadian Rugby Football Union last year when delegates favored giving the West a view of the annual rugby classic.

At a special session last night the executive of the union ruled the Grey Cup battle would be staged in the East again this season. A motion to this effect was unanimously passed.

In the face of the Intercollegiate Union's decision against competing in the C.R.U. playdowns and the fact the Interprovincial and O.R.F.U. held little favor for the Western jaunt, the executive decided the Western victors must move eastward if they wish to enter the final.

Not in Favor

The motion said the Interprovincial Union did not see its way clear to go West "and the O.R.F.U. are unable to declare themselves as only one team in that union might possibly be able to make a trip West."

With the Intercollegiate squads out of the play-offs, the winners of the Interprovincial and O.R.F.U. will meet in a sudden-death game for the Eastern crown. The victors of this game will then meet the West in the final.

Out of last year's annual C.R.U. meeting came reports, now described as erroneous, that to the West would go the Dominion final. It was explained that such a decision had not been made, as before delegates could take such a step they would have to obtain approval of their leagues.

Johnson Picks 'em

NEW YORK, Oct. 19. (AP). A toss-up race in the National Hockey League this season was forecast by Ching Johnson, husky defense man of New York Rangers.

Johnson thinks the Rangers Toronto Maple Leafs and Detroit Red Wings will be in the thick from the start. What Chicago Black Hawks will do without "Chuck" Gardiner remains to be seen, he says.

Our Boarding House . . . . . By Ahern

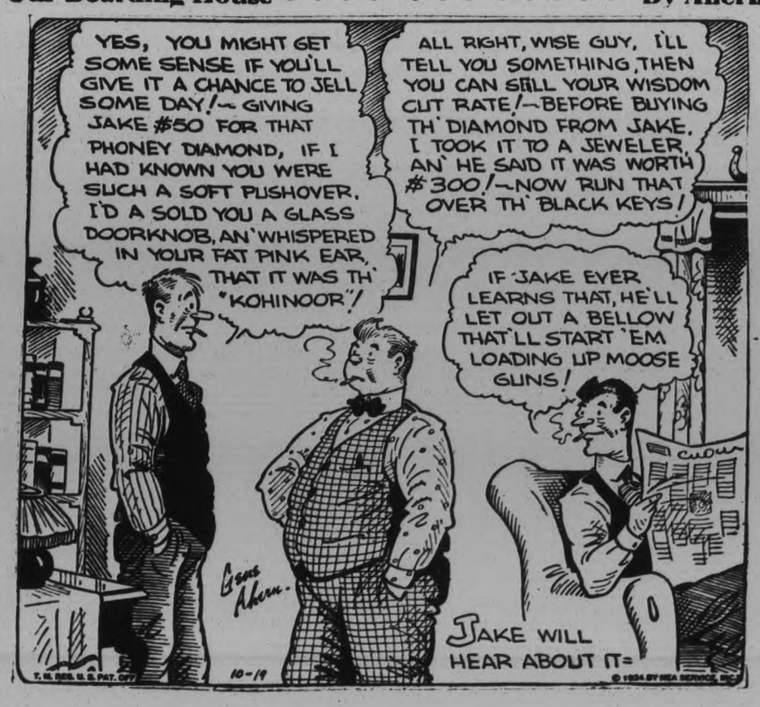

Wrestling Last Night.

(By The Associated Press)

CAMDEN, N.J.—Vic Christy, 208, California, drew with Gino Garibaldi, 214, Italy, 90.00. (Each won one fall).

ST. LOUIS.—Ed Don George, 217, North Java, N.Y., threw Abe Coleman, 205, New York, 30.14.

TORONTO.—Earl McCready, 223, Amulet, Sask., threw Rudy Dusek, 220, Omaha, 35.30.

JOHN TOPS LIST IN BOYS' NAMES

Joan Running Strong Among Girls and Lots of Elizabeth Annes.

LONDON, Eng., Oct. 18. (CP).—The list of Christian names compiled from Public School records shows rather surprisingly that the name John is a very easy winner in popularity. Seventy years ago John was only fifth on the list, but now his total nearly doubles that of his runner-up, Peter. Thirty years ago Peter did not appear in the lists of more prominent names at all. This, of course, was before Sir James Barrie lifted him out of obscurity. With him came Michael, who now ties with Anthony, well up in the lists but a long, long way behind John.

Girls' names, in particular, seem to come in cycles so that in time it begins to be possible to guess to within a year or two the ages of their owners. At one school there is a junior certificate class to-day in which 1 out of 13 children are called Joan. A year or two later came Rosemary, Pamela and Penelope, followed in close succession by an innumerable host of little girls called Elizabeth Anne. And now, just emerging from perambulators to walk unsteadily down the garden path, come Jenifer and Lillian. So the cycles go until we are back again with the Sallies and Mary Janes that our mothers shrank from, but which our daughters fal on with glee.

Hippophagy is the eating of horse flesh. That semi-civilized nations eat horse flesh is well known.

The Mohawk river is the largest affluent of the Hudson.

Newark is the largest city in the state of New Jersey.

The New---
'BALMORAL'
THIS SEASON'S SMARTEST
OVERCOAT
For Men and Young Men

New . . . luxurious . . . comfort . . . and ease! With its easy going, drapy lines, this all-purpose Coat is always in good taste. This new swagger style has soft, roomy construction and is the talk of the town. With the collar buttoned up it retains all its grace and adds much comfort.

This is only one of several styles we are featuring.

22.50 and up

NOW ON DISPLAY

AL SHARPE
Gentlemen's Wearing Apparel
326 GEORGE ST.

It's Easy to "Keep on The Job" in Penmans No. 95

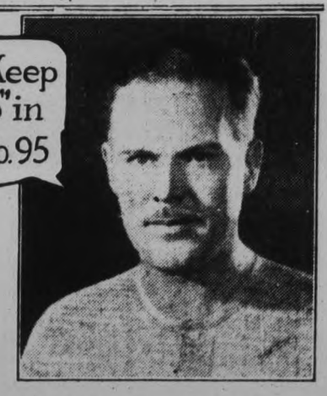

ASK FOR No. 95

SEASON AFTER SEASON, Canadians turn to Penmans 95, confident of its ability to provide comfort and maximum health protection outdoors; sure that it will never be uncomfortable for indoor wear.

You owe it to your health and comfort to wear Penmans 95—the finest natural Merino underwear made—and discover its ideal blend of lightness and warmth — its real workmanship, easy-fit and long durability.

Many other lines of Penmans Health Underwear are yours to choose from. Made also in various styles for women and children.

Penmans

PEN ANGLE — WARRANTED — KNIT-GOODS

HEALTH UNDERWEAR

163

Baer Not Satisfied With Garden's Elimination Series

CAPITOL

TODAY and Saturday 2.30, 7 and 9

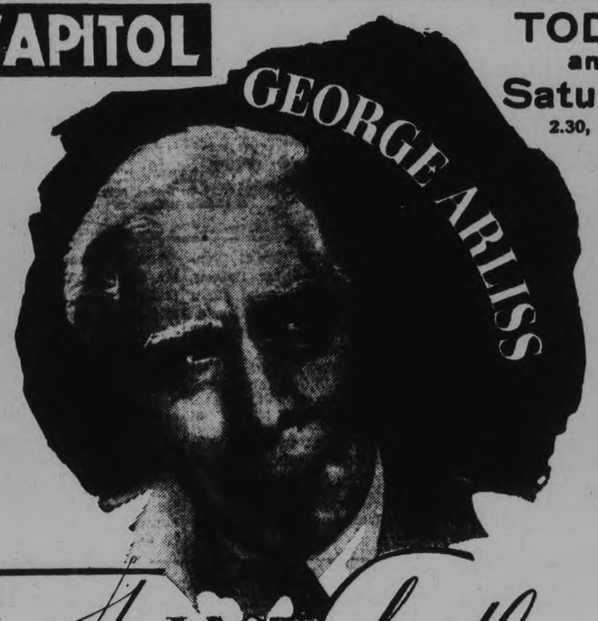

"The LAST Gentleman"

ADDED
"Movie Daze"
"Stolen Melody"
Betty Boop
News

Cranky . . . cussed . . . crabbed . . . cantakerous! But an Arliss so grandly human you'll laugh . . . and cry . . . as the star of "he House of Rothschild" adds new lustre to his mantle as the First Gentleman of the Screen!

HAMAS LOGICAL TITLE OPPONENT SAYS CHAMPION

Steve Has Already Defeated Schmeling and Lasky in Garden's Eliminations.

THREATENS TO QUIT.

(By PAUL ZIMMERMAN)

HOLLYWOOD, Calif., Oct. 19.—Max Baer was in a fighting mood to-day because he thinks Madison Square Garden is on the wrong track in its quest for a suitable heavyweight opponent for the title but in New York come June.

The world's champion heavyweight came here with his manager, Ancil Hollman, to work out the details of his motion picture but instead talked only of boxing.

"I don't like the way the Garden is going about getting a suitable opponent for me in June," said Baer. **"And furthermore, if Jimmy Johnston doesn't have a suitable opponent for me in June, well, then I'll fight for someone else who get one, either in New York, Philadelphia or any place else with Jack Dempsey as promoter."**

Baer said Steve Hamas already had defeated Max Schmeling and Art Lacky in the Garden's elimination bouts, **"and now they're talking about matching the two losers and having me meet the winner of a bout between them."**

"Now, I ask you, what would the public think of that?

"I don't care who I fight, all I want is the fellow that the public thinks has a chance to beat me. It looks to me as though Hamas has eliminated everybody but old Satchel Feet Carnera, and I don't care which one of these two guys I fight.

"As far as the rest of the heavyweights are concerned my kid brother, Buddy, can lick them?"

"Why doesn't the Garden go ahead and put Hamas up against Carnera?. Didn't. he. beat both Schmeling and Lasky?" asked Hoffman.

"The contract reads:," Hoffman added, **'That the Garden must pick an opponent suitable to us, for that June date. If it doesn't have one by that time we can't do business with it, that's all."**

SPORTS DAY BY DAY

Basball, Lacrosse, Soccer Softball, Bowling, etc.

By E.A.O.

A fine group of swimmers has been formed at the 'Y' and under the expert coaching of Ross Thompson the class is making rapid progress in speed and style. The group formed a club this week with the following officers: Honorary president, Charles Cummer; president, Vern Janeway; vice president, Bill Gerow; secretary-treasurer, Jack Bennett; coach, Ross Thompson; and manager, Doug Loomis. Coaching periods in the pool are held each Monday and Thursday evenings between 8 and 9 o'clock, and the swimmers are preparing enthusiastically for a number of special swimming programs that will be held soon.

• • • • • • •

The annual meeting of the Central League has been set for November 17 and will probably be held in Belleville. The executive has received a written invitation from the Belleville club stating that it was anxious to act as hosts for the big pow wow. Last year the annual meeting was here and two years ago it was held in Kingston. So it appears very likely that this meeting will be held in Belleville, although it has not been decided definitely.

• • • • • • •

Newt. Thompson, secretary of the league, was in the city last night coming here to make an address to the Y's Men's Club in which organization he has been most active for years. He did not miss the opportunity to hold a little conference on important matters with Max Swanston, president of C.O.B.L. From all indications the annual meeting may develop into a lively session.

• • • • • • •

One important announcement that may result from the annual meeting is that Napanee will join the league. The executive has been bending its efforts to induce Ernie Gibbard to enter his team in the senior loop for several years. He has consistently refused to do so, but always indicated that his final aim was to have his squad in the Central loop. Last year he stated that when his club won the intermediate A championship he would possibly accept the C.O.B.L.'s invitation. Well, Napanee won that championship.

• • • • • • •

A ceremony of utmost importance to the Petes at the annual meeting will be the presentation to the local team of that historic old mug, the Johnston Cup, emblematic of the league championship. It's a long, long time since this trophy, significant of the premier sport award in Central Ontario and donated by a local man, Art Johnston, has come to its home town.

• • • • • • •

More players will sit in at this annual meeting than at any other in the history of the league. Previously each club was invited to send its league representative and one player, but to this session the clubs will be invited to have present two representatives and two players.

• • • • • • •

With everything set for the league's big pow wow, the local club should lose no time in holding its session to clean up the season's business and line up any matters that it desires to have discussed at the general meeting. Other clubs have been busy in this direction, according to reports.

• • • • • • •

Things have been active in a baseball way around Belleville. "Speedy" St. Louis, pitcher with Kingston Ponies, has moved his residence to Belleville where he is employed with an oil company and seems to find the scenery so delightful that he will remain at least through next summer. Other baseball talent in these parts may line up with the Nationals for next season.

• • • • • • •

Word received via grapevine wireless relates that there may be an upheaval in regard to the Nationals' management before next season swings around. New interests, armed with plenty of finances, are anxious to take over the management. Providing the old management remains in control "Peeney" Mills will probably be manager of the team next season, but if the other parties take hold "Peeney" will likely drop out altogether.

• • • • • • •

Peterborough rugby fans can rest assured that the intermediate O.R.F.U. game in Belleville tomorrow is going to be properly handled by a capable official. Coach Bamforth, of the P.C.I. seniors, after much urging by the Petes has consented to referee the contest. The locals were dissatisfied with the refereeing furnished in the two former games, the officials being too lenient with the rough stuff.

• • • • • • •

Both the intermediate squad and P.C.I. senior team raced through peppy practices yesterday and reported themselves to be in first class shape for the big double clash with the Quinte squads tomorrow. Jack Hope's knee injury has responded to treatment and he was booting the pigskin smartly in drill last night. A factor that makes the Petes more optimistic about the outcome is the knowledge that "Mick" Magee, their captain, will again be in the lineup. Magee is a fiery player whose big forte is taking advantage of any breaks. He will play on the half line, while Hope will go up into outside wing when he is not doing service as punter.

• • • • • • •

Gordon Monkman, manager of Witaker's, will tender the Whitaker Cricket Club a dinner at the Paragon Tea Room on Monday evening. The Whitaker cricketers had an active season and did much to develop young players in the great old game.

Regent ENTERTAINMENT

LAST TIMES TO-NIGHT
7 and 9 o'Clock
WILL ROGERS IN
"DAVID HARUM"

One Day SATURDAY One Day
Matinee 2.30 Night Shows 7 and 9

KEN MAYNARD
Western Star Supreme
—in—
"KING OF THE ARENA"

The screen's ace Man of Action gets going in a sizzling film that travels from the circus to the foothills of the bad men.

IT'S A WOW!

Hair-trigger action Thrilling romance

MAJOR BALL LOOPS DISAGREE ON POST-SEASON EXHIBITIONS

National League Against Barnstorming Ban as Suggested by American.

CAN BE CURTAILED.

NEW YORK, Oct. 19.—While not giving three cheers for the extra-curricular activities of big league baseball players, John A. Heydler, President of the National League, is inclined to doubt that club-owners in the older of the two major circuits will place a ban on post-season barnstorming.

Such action has been advocated by President Harridge of the American League, who proposes to bring it up at the annual meeting of both leagues in New York in December. Harridge cited the head injury suffered by Jimmie Foxx of Philadelphia Athletics in an exhibition game in Winnipeg and the reported soreness of Paul ("Daffy") Dean's arm from ceaseless twirling as reasons for such a curb.

May Not Discuss It

Heydler said the National League is not likely to discuss barnstorming at its annual meeting unless the matter is brought up at the joint session of the leagues. Even then there is some doubt that the head of the national circuit will encourage a ban.

"For the present, I can't see that it is a serious or grave matter" Heydler said, "and unless a proposal for such a ban is forthcoming from the American League at the annual joint meeting I am inclined to believe that our league will not touch the matter."

Already Restricted

Heydler pointed out that the National League already has restricted post-season activities to a greater extent than has the American. Last year it refused to permit any of its players to accompany American League players on a tour of the Orient.

Barnstorming is governed in the laws of major league baseball and in the players' contracts. In each case the exhibition period expires Oct. 31, except where special permission is granted for something on the order of the tour through the Far East.

Heydler hinted that there may be a disposition on the part of some owners to limit the barnstorming period to Oct. 15, as the regular season now ends Sept. 30.

Rowe And His Edna Back In Eldorado

ELDORADO, Ark., Oct. 19. (A.P.) — El Dorado's pride of the major leagues, Lynwood "Schoolboy" Rowe, was back at home to-day, resting for the exhibition game here next Tuesday when the city will officially welcome its native son.

Rowe and his bride, the former Edna Mary Skinner, reached El Dorado last night after driving 600 miles from Evansville, Ind., where they visited Pete Fox and his wife.

The Detroit hurling ace plans to spend a great portion of his time hunting and fishing after the celebration Tuesday. He said the question of a contract for next year has not been mentioned and will not be brought up until about the middle of January.

SAMMY GODIN SIGNS

FORT ERIE, Oct. 19 (CP)—According to word received at Peace Bridge Arena this morning from Manager Mickey Roach of the Buffalo Bisons of the International Hockey League, he has signed Sammy Godin, right wing, former Bison, Ottawa Senator and Montreal Canadien player. This is one of the first additions to his sextette Manager Roach predicted would be forthcoming.

VARSITY BLUES ARE FAVORED TO WIN EASILY ON SATURDAY

To-morrow's Football Games Will Likely Settle Leaders in All Three Groups.

SARNIA AT ST. MIKE'S.

By ELMER DULMAGE
(Canadian Press Staff Writer)

The annual mid-season string of super-inflammable football explosives is to be set off to-morrow at Toronto, Montreal and Kingston and when the pieces are picked up late in the afternoon the intercollegiate and Ontario divisions will have distinct leaders—barring deadlocks—and the Big Four may find itself in for a finish fight.

Queen's and University of Toronto will settle the halfway leadership of the intercollegiate with the high-powered blue team now definitely favored to score a third straight victory. Under normal toss-up affair at Kingston but this week's fraternity row cost the Tricolor five players, including two star linesmen, How Hamlin and Bill Glass.

Field Full Squad

The Blues may go no heavy scoring against a team that wields great defensive weapons but at least Warren Stevens will send out a full-strength squad. McGill goes to London for a game with the winless Western Mustangs. The intercollegiate cellar awaits the loser.

The Sarnia-St. Michael's College game in Toronto stands out as one of the few headline battles the O.R.F.U. has staged in three seasons. The Imperials copped titles in runaway fashion in other years, batting down one and all with scarcely any effort. This may be just another race but it doesn't look like it to-day.

The Irish schoolboys, packing a fine defensive line and aerial attack, have kept pace with Imperials by winning their first two scheduled games, thus building up a reputation that Sarnia can only break down on the field. St. Mike's are confident they will make it close for the champions.

AMERICAN TEAM LEADING BY 990

Invaders Start Fifth and Final Round With Lead for First Time.

60 BOARDS REMAIN.

LONDON, October 19 (A.P.). — The British and United States teams battling for the Schwab Bridge Trophy squared off to-day for the fifth and final round with the invaders in the lead for the first time.

Ely Culbertson and his teammates held an advantage of 990 points, with a total of 74,050 to England's 73,060. A rally late last night gave the Americans their belated credit balance. Sixty boards remained to be played.

The American captain praised the performance of his British opponents, saying "with one more year of practice and a slight rearrangement of members of the team, I can predict that the days of American bridge supremacy are approaching an end."

QUEEN MARY BEATS KING GEORGE 4-1

J. McGregor is Outstanding Scorer in School Soccer Tangle.

Queen Mary increased their standing in the Public School Soccer League yesterday afternoon, when they played their postponed game at the Oval, defeating King George by four goals to one. T. McGregor was the outstanding goal scorer. Hawkes and A. Northcott starred for east city boys.

First Half

Both teams opened up with an excellent brand of combination. King George travelled down into the Queen Mary goal to have the better of the exchanges. They worked right in on Nieman who was beat if it hadn't been for Robson falling back in time to prevent a tally. But they were rewarded a little later when A. Northcott slipped the ball past the Queen Mary custodian for the first counter. The East City boys held on to the lead until a few minutes before the interval, when Robson repulsed an attack at his own goal and dribbled his way towards Robinson's charge to register the equaliser Half time—King George 1, Queen Mary 1.

West Enders Take Lead

On resuming, East City boys carried the attack into the Queen Mary goal to find Robson blocking them in front of goal. He punted clear upfield where McGregor trapped the ball and wormed his way towards goal to put his team ahead. From a scrimmage in front of goal, the same player picked the far corner of the goal for third counter King George broke through the defense but lacked finish in front of goal. Keller relieved the pressure to send Hamilton away down the right wing. He evaded the full back to place McGregor in possession who made the count, Queen Mary 4, King George 1.

King George—D. Robinson, goal; R. Scriver and D. Eason, full backs; A. Cooper, G. Hawkes and G. Bocock, halves; D. Ralph, R. Ball, E. Partington, A. Northcott and F. Gandy, forwards; subs., D. Delong and E. Eason.

Queen Mary—A. Nieman, goal; S. Botnick and R. Crary, full backs; O. Keller, J. Robson and E. Routley, halves; B. Hamilton, C. Nicholls, D. Mortimer, J. Merrett and J. McGregor, forwards.

Referee—J. Isle.

CHURCH LEAGUE

An executive meeting will be held to-night at the Y.M.C.A. at 7 o'clock sharp. All entries must be in to complete the schedule.

Saturday evening the first game will be played. Schedule:

6.00 p.m.—Knox vs. St. John's Juveniles.

6.0 p.m.—Murray Street vs. Trinity Juveniles.

7.20 p.m.—George Street vs. St. Andrew's Juveniles.

McGILL TENNIS STARS FAVORED TO HOLD TITLE

Montreal University Places All Four Singles Players in Quarter Finals.

HAVE DECISIVE LEAD.

MONTREAL, October 19 (C.P.)—Racquet-wielders from McGill University appeared well on their way to retaining the Canadian Intercollegiate tennis title to-day as they swept into the second day's play with a decisive lead over contenders from four other Canadian colleges.

McGill scored six points in the opening rounds yesterday, placing all four of its singles players in the quarter-finals, and held a two-point advantage over Toronto Varsity. A point is scored for each triumph, with two points going to winners of the finals, to be played on Saturday.

Tricolor is Fourth.

In third position with three points was Universite de Montreal, mueen's University, Kingston, Ont., was fourth with two and Royal Military College, Kingston, brought up the rear with one.

The Redmen scored five victories in singles matches and one in the doubles, against one defeat. Toronto had four triumphs and one loss. One seedd player met defeat yesterday when Crowson of Varsity, fell before Fabre Surveyer of McGill 6-4, 6-4. This match and the match in which George Leclerc of Ottawa, representing Universite de Montreal, defeated Bill Piggott, Totonto, 6-4, 3-6, 6-4, . mar fodsf ramhth hmbf

Bob Murray, youthful McGill captain and Quebec provincial titleholder, will meet Syd Herman, Toronto, to-day, while Leclerc comes up against O'Brien, a young McGill man.

All Debts Paid

BETHANY, Mo.—Even though he did bet on Detroit, Jack Lincoln, cafe operator, figures that he's even now for the world series.

Dizzy and Daffy Dean, of St. Louis and largely responsible for Lincoln's $2.50 loss, stopped at his place for lunch on their post-season exhibition jaunt.

A crowd gathered and Daffy, seeking to get away as soon as possible, fled leaving his hat.

From 21 PERSONAL MEASUREMENTS

TIP TOP Clothes are hand cut and individually tailored to your measure.

+ Perfect style in fine clothes is largely a matter of FIT—and perfect fit depends upon MEASUREMENTS—for no two men are built exactly alike.

+ Here, at Tip Top Tailors, we take more personal measurements when you order your suit or overcoat than even the most expensive merchant tailors, to make sure that your clothes satisfy, not only in fit, but in the minutest detail of style and ease. Every garment is individually hand cut and independently tailored by tailors whose experience dates back over a quarter century.

+ Finest British woollens—any Fall or Winter style—the pattern and color of your choice—to your measure at one price by the world's largest one-price tailors, $23.50.

ONE PRICE $23.50 Tailored to Measure

TIP TOP TAILORS
The World's Largest One Price Tailors
Stores from Coast to Coast—Dealers Everywhere

PETERBOROUGH STORE 329 GEORGE ST.

"The Height of Good Taste"

When you want a change make a change for THE BETTER

Ask for GRADS Cigarettes

Save the Bridge Hands. Any 52 cards will be accepted as a complete series.

L. O. GROTHE, LIMITED - Manufacturers
An independent company... all Canadian capital, owned and operated by Canadians for over 50 years

The Eighth Commandment

By NORMA HENDRICKS

(Continued from Yesterday)

CHAPTER 8

Baffled, the inspector arose. Mrs. Reeves accompanied him and the reporter to the door. Blade was already half way down the stairs when Lee tried his last shot. "But if you loved him, Mrs. Reeves——"

Her voice cut in on his like a whip. "I loved him, inspector. That is enough for the moment. Please go, now." It was a new experience for Lee. She was dismissing him like any servant. He nodded his head uncertainly and followed Blade.

"I'll go now, all right—but I'll be back, lady," he muttered under his breath.

He caught up with Tim and waited for the young fellow's comment on his dismissal. But evidently Tim had not heard.

The driver who lounged near the car started to climb behind the wheel but Lee shook his head. "Beat it back upstairs," he ordered. "It's the first apartment to the right. A woman in a lavender dress will open the door for you. Get a good look at her while you're up there. Tell her the inspector is sorry to bother her again but that he left a small notebook on the table near where he was sitting. Let her bring the notebook to you. And keep your big fingers off the part that she holds. Bring it down here to me."

When the man had disappeared he turned to Tim. "She lied, Tim," he announced gravely.

"I know it," replied the reporter in an inattentive manner.

"That looks pretty suspicious."

"I know it, but hell, man, she didn't kill her husband. She told you she loved him," the reporter burst out.

So Tim had heard, after all. The inspector let the conversation lag.

In a minute, the detective returned carrying a small notebook gingerly. "It's a blank one," the inspector explained to Tim as he wrapped it carefully in a pocket handkerchief and stowed it in an inside pocket.

"You'd recognize her again in street clothes?" he asked, turning to the detective. The man nodded.

"Stick around here then and follow her. Report anything you find out, directly to me at headquarters."

"You drive, Tim," he finished, getting in beside the driver's seat. "I want to think."

The drive back to the English House was silent and swift. Even the college students, who were connoisseurs of the art of speedy transportation, stopped to note the car with approval. Lee didn't notice. In the early days, he had remonstrated with Tim and had even at one time refused to permit him behind the wheel when there was an officer in the car. "You'll kill somebody some day and get the department mixed up in it," he had declared.

But Tim had never killed anyone and there had been occasions when Tim at the wheel of a police car had meant the difference between success and failure for the department.

Sergeant Brown was back on the door when they halted at the English House. "The other two guys are in there," he told the inspector. "I left James and Murphy with 'em. Doc Holmes says he'll send his report over to you by noon."

The inspector nodded and started toward the door of the seminar room with Tim.

"By the way, inspector," called Brown. "The other reporters are here. They're back talking to Dan now. When they found out Blade was here, they said they wanted a statement right away." The reporters' demand had been more urgently expressed than that, but Brown, like a good underling, had tempered it for his superior's ears.

He might as well not have bothered. Lee knew without being told what the reporters had said.

"Tell them," he exploded, "that we're having a garden party in here and that the Duchess of York is pouring tea." And he slammed the door of the seminar room behind himself and a grinning Tim.

Dr. Wilson, who had been sitting with bowed head, his face covered by a long, slender hand, jerked up at the sound. The Turner girl and Jamieson didn't move. One of the men who had come since the inspector had left, whirled about from the window where he had been standing.

Tim looked at them pityingly. The fear on the faces of all but one of the group was distressingly naked. He knew better than the inspector the atmosphere in which they lived, a cloistered quietness in which people talked and wrote a great deal, with intellectual violence. But with violent action they were completely unfamiliar. The death of the man upstairs left them like children in a dark hallway where bugaboos lurked in each shadow. What they feared they didn't know, but that made it all the more terrible. They faced the inspector as children approach an open doorway through which light pours into the dark.

Then a voice said, quietly amused, resuming a conversation which the inspector's entry had interrupted, "But my dear woman, why make this a scene out of 'Hamlet'? I can only be Conan Doyle, and probably not very good Conan Doyle at that."

The speaker sat straddling a chair before Miss Edwards, his chin resting on his arms folded across its back. A bantering smile curled his lips and his nostrils quivered delicately as if savoring the woman's discomfiture. He watched her behind deep-set black eyes that were steady and hard, but her attention had gone from him to the inspector. He stood up, running firm, blunt fingers through dark, unruly hair to draw it back from his eyes.

With outstretched hand, he approached the inspector. "My name's Walker. You got me out of bed and I haven't had any coffee so I probably shan't be very pleasant. But I'll be honest. That's one of my charms, my outspoken honesty." He chuckled at the puzzled look the inspector gave him and walked away toward the man at the window.

"Go pay your respects to the inspector, doctor," he urged, tapping him on the arm. The man who shrank away from his touch was past middle age and a little stooped as if he had spent too many hours at a desk. His hair, slightly gray, was parted carefully and brushed smoothly to his head. He wore nose-glasses on a black ribbon and took them off as he spoke to the detective, showing a pair of blue eyes with the graveness of a child's.

"As you probably surmised, inspector, I am Dr. Henderson," he said quietly.

Lee nodded and smiled at him. "Then we're all here, aren't we? If you'll just collect about the table, we'll get busy."

"And Mrs. Reeves?" asked Dr. Wilson. "How did she take the news?"

"Very quietly," answered Lee.

"I wonder, inspector, if you'd mind my 'phoning my wife now so that she can go over. I don't like to think of that poor child alone." Dr. Wilson made the request pleadingly.

It was on the tip of Lee's tongue to tell him that the poor child was very able to get along alone but he refrained. The professor's face seemed to have aged five years since he arrived that morning and the process wasn't pretty to see.

He granted the request in gentler tones than he ordinarily used. But he sent the detective from the door with the professor.

(To be continued.)

THE STARS SAY . . .

By GENEVIEVE KEMBLE

For Saturday, October 20

An interesting and pleasant day is predicted from the ruling planetary directions. There is prospect of short journeys or changes, possibly necessitated by property interests or in connection with elderly persons or institutions. Personal correspondence may bring pleasure or promote these favorable business matters, but it would be wise to be quite circumspect in all writings.

Those whose birthday it is may find an unexpected change in their affairs, with a change, journey or rearrangement of matters which have been static or congested.

A child born on this day should be talented, industrious, popular and fairly successful.

Young's Point

Mr. and Mrs. Val Raham and son Vaughan of Toronto were the guests for a few days this week of Mr. and Mrs. Dave Darling.

Mr. and Mrs. William Hicks of Burleigh Falls were visitors to the village on Saturday.

Mr. Harold Carveth of Peterborough, also Dr. R. Carveth, M.D., of Christie Street Hospital, Toronto, were guests of Mr. and Mrs. Andrew Wilson on Saturday.

Miss Mary Buchanan of Grafton spent the week-end with her mother, Mrs. Walter Young in the village.

Mrs. Dave Darling and daughter Faye returned home to Toronto with Mr. and Mrs. Raham and will remain there until Sunday.

Mr. and Mrs. William Bland, who have spent the past months in their summer home at Katchewanooka, returned on Thursday to their home in Toronto, after closing up their beautiful summer home for the coming winter months.

Miss Elsie Chatten who has resided with Mr. and Mrs. Bland throughout the summer returned to her home in Omemee on Thursday.

Mr. and Mrs. Smith of Oshawa visited with their daughter and son-in-law, Mr. and Mrs. Charles Merrell on Sunday.

Misses Odelle and Grace Watson and Thelma Grant of Lakefield attended the card party and dance in the vilage on Tuesday evening.

Mr. and Mrs. Gilbert McIlmoyle of Selwyn spent a social evening in the village on Tuesday.

Rev. E. C. Moore was called to Hall's Bridge on Wednesday owing to the illness of Mrs. Harry McIlmoyle.

St. Mary's Church, Young's Point were the sponsors of a very successful euchre party and dance held in oung's Hall on Tuesday evening. Fifteen tables of cards were played, with the ladies award going to Miss B. Walsh and a gentleman from Camp No. 2 attained the largest score for the men, with Mrs. Wm. Bland holding the lucky door ticket. At the conclusion of the cards, the committee in charge served delightful refreshments after which dancing was enjoyed to music supplied by Miss Clara Young and Messrs. J. LaRoche and J. Young.

Bethany

Mrs. James McKinnon is visiting friends for the past week at Toronto and Lindhurst.

Mrs. H. Payne and Miss Muriel Patterson, were visitors to Lindsay, on Monday.

Mr. Victor McCartney of Cornwall, and his friend, Mr. Ramsay, of Toronto, were week-end guests of Mrs. W. H. McCartney.

Mr. and Mrs. Wareham, and Mrs. Taylor of Toronto, were Sunday guests of Mrs. W. H. McCartney.

Mrs. W. A. Brown and small daughters, Velma and June, spent the week-end with friends at Bowmanville.

Mr. and Mrs. W. L. Rowan were week-end visitors with friends at Toronto.

Miss Gwen Thomas of the South Line is visiting her sister, Mrs. George Whitcombe of Glengarry Road.

Mrs. Ed. Swanson and daughter, Mr. and Mrs. William Thistle, of Millbrook, were guests of Mr. and Mrs. W. A. Brown on Tuesday.

Mrs. Jom Bushnell of Omemee, is the guest of Mrs. S. Jamieson for a few days.

Mrs. F. W. Reynolds was at home to a number of friends on Tuesday evening.

Four tables of bridge were played —Mrs. J. J. Hamilton was high score lady and Mrs. A. B. Ryley winning the consolation prizes.

Mrs. Charles Reynolds, Sr., Mrs. Sid Armstrong, and Miss Emma Reynolds, were visitors to Welcome on Tuesday.

EVERY HOME NEEDS

Zam-Buk

THE HAND REMEDY FOR

Cuts, Bruises, Burns, Pimples, Eczema, Rashes, Boils, Abscesses, Ulcers, Bad Legs, Poisoned Wounds, Piles, Scalp Diseases, etc.

"RUB IT IN" for Sprains, Stiffness, & Muscular Rheumatism.

ENO'S "FRUIT SALT"

FOR RESTFUL SLEEP—
Eno relieves indigestion

THE TUTTS By Crawford Young

USERS OF WANT « ADS »

PLEASE NOTE

We find it necessary to close our forms earlier each day, therefore all Want Ads. will be called for between 11 and 12 a.m. instead of 1 p.m.

Please note the change.

The Peterborough EXAMINER

BRICK BRADFORD—In the City Beneath the Sea By William Ritt and Clarence Gray

MUGGS McGINNIS Getting Close! By WALLY BISHOP

HIGH PRESSURE PETE Too Thorough By GEORGE SWAN

TILLIE THE TOILER By Russ Westover

BRINGING UP FATHER By George McManus

BUY · SELL · PROMPTLY · ECONOMICALLY
Read these CLASSIFIED COLUMNS!

WANT AD. RATES

Cash 1 cent per word or figure per insertion.

Minimum Charge, 45c for Any Advt.

It Charged 1½ cent per word or figure per insertion.

Phone We will call for your ad. and give you the cash rate. **1600**

CHARGES:

Card of Thanks	50c
In Memoriam (up to 2 inches)	75c
Over 2 inches, per inch	50c
With black border, extra	25c
Birth Notice	50c
Death Notice	50c
Locals (Black Page), per inch	$1.00
Black Local (Back Page), inch	$1.40

Index to Examiner Classified Want Advts.

Agents Wanted	L
Boarders Wanted	F
Business Opportunities	K
Chiropractor	U
Cottages Summer Resorts	E
Dressmaking	Z
Employment Wanted	J
Female Help Wanted	H
Found	N
For Rent—General	C
For Sale—General	A
General Notice	T
Help Wanted—Male or Female	X
Live Stock	O
Lost	M
Male Help Wanted	G
Personal	R
Pet Stock	W
Poultry for Sale and Eggs	P
Radio	I
Real Estate	D
Salesmen Wanted	Y
Situations Vacant	V
To Rent—Houses & Apartments	B
Used Cars for Sale	S
Wanted—General	Q

a For Sale—General

MEN'S CLOTHES, SIZE 44. BARGAIN. 191 Brock. 3d-93-1348A

HEATER, USED ONLY 2 MONTHS, $8. 527 Chamberlain. 3d-92-1305A

WICKER BABY CARRIAGE, CHEAP. 515 Chamberlain. 'Phone 3699J. 2d-92-7434A

DEFOREST - CROSLEY CABINET Radio, 8 Tubes, $35.00. Apply 162 Aylmer Street. 3d-17,19,22-1287A

AIRWAY CLEANER, COMPLETE, used one month. Cost $90. Sacrifice $40. 'Phone 3102. 2d-92-1326A

CLARK'S VEGETABLE SOUP, 3 FOR 20c. Whatley Grocery, 'Phone 1691. 2d-92-1335A

MIXED WOOD SPECIAL — MAPLE, Elm, and Whitewood at $3.50 Half Cord, Cut. Thompson's, 2260. 6d-94-7355A

12" MIXED WOOD, $6; 90 PER CENT. Hardwood. 'Phone 2097. 6d-93-7386A

NO. 1 WINTER POTATOES, 50c AT House. Winter Cabbage, large head, 25c per Dozen. Carrots and Beets, 60c a Bag. Turnips, 40c. Onions, $1.25. 'Phone 2097. 6d-93-1239A

UPRIGHT PIANO, RUGS, DINING Table, Coal Annex, with Water Front. Cheap for cash. 'Phone 1408F. 3d-92-1300A

WHEN YOU ARE PLANNING TO BUY a Suit or Overcoat—Remember that we are Selling only the Best. Of course, they are Slightly Used, but they are Clean and Up-to-date, and only $3 to $7. Our Store is full of Bargains in Clothing and Furniture. Ruskin's, Aylmer Street (opposite Fire Hall). 3d-93-1340A

ELECTRIC RADIO, TABLE MODEL, and Victrola, Gerhard Heintzman, 50 Records. 'Phone 1668F, Evenings. 2d-93-1366A

GOOD HUNTING CANOE. 'PHONE 2946J. 3d-94-1366A

ELECTRIC WASHING MACHINE — Beatty White Cap — in first-class condition. Will sell for $20.00. 'Phone 268. 1d-92-7440A

FEED TURNIPS, 10 CENTS BUSHEL. Apply 4th House North Side Howden Avenue, or 'Phone 3339M. 3d-94-1372A

HEINTZMAN "GRAND." OWNER leaving town. Write Box 7436, Examiner. 1d-92-7436A

FOUR HUNTING RIFLES AND Double-barrelled Hammerless Shotgun; 35 Remington Pump, snap $35.00, used 2 years; 38-55 Marlin High Power; 32 Winchester Special, 40 Cal. Repeater, all in perfect condition. Bradley the Mover, 302 Aylmer Street. 2d-93-1374A

NOTICE

IN MAILING REPLIES to Box Numbers at The Examiner, please put sufficient postage on the envelope to ensure the Box-holder getting them. Stamps are not necessary, of course, if left at the Office.

a For Sale—General

DRY MIXED WOOD, $2 LOAD. 'Phone 2409. 6d-97-1388A

PEARL SOAP, 5 FOR 19c WHATLEY'S 'Phone 1691. 2d-92-1334A

USED DE LAVAL SEPARATOR, GOOD condition. Write Box 1383, Examiner. 3d-94-1383A

DRY MIXED SLABS, $3 PER HALF-Cord. H. B. McGinness. 'Phone 2916. 1d-92-7447A

SINGER MANUFACTURING SEWING Machine, like new; Single Iron Bed, complete. 655 George. 3d-94-1381A

LARGE COOK STOVE, SUITABLE for Country; bargain. 216 Park Street N. 3d-94-1380A

TROMBONE OUTFIT AND MANDOlin, cheap for cash. 'Phone 2870F. 3d-94-1379A

BODY HARDWOOD, 4-FT., MIXED Wood and Slabs, cut as required; Kindling, 2 Bunches for 25c. Edwards' Fuel and Cartage, 71 Ware. 'Phone 178. 6d-92-1202A

DRY MIXED WOOD, $2 LOAD. 'Phone 2605J. 5d-93-1273A

APPLES. 5 WOLSLEY STREET. 'Phone 3006. 4d-93-1315A

ENGLISH PRAM, AND JACKET Heater. 'Phone 1462. 3d-92-1312A

PIANOS — SPECIAL WEEK-END Clearance Sale of all Reconditioned Pianos. Out-of-Town Prospective Customers write for Special Mail Order Bargain Lists. No obligation. Open Evenings. Heintzman & Co., Royal Bank Building. 'Phone 258. 1d-92-7439A

HEATER, BURNS COAL OR WOOD. Apply 409 Wolfe Street. 3d-94-1370A

KROEHLER CHESTERFIELD, GOOD condition, 301 Boswell. 3d-94-1363A

HAY FOR SALE. 'PHONE 3478. 5d-93-1260A

HOME-MADE BEEFSTEAK PIES — Ours are a Real Treat. Saturday 5c. Jean Ruth Shoppes. 2d-93-1408A

FULL MEASURE! MIXED WOOD Half-Cord $3.25, Quarter-Cord $1.75. Also Choice Body Hardwood. 'Phone 58. 6d-97-1396A

FRESH PUMPKIN PIE — PURE Whipped Cream, Saturday Dinner Special, 35c. Jean Ruth Shoppes. 2d-93-1401A

LADY'S BICYCLE, GOOD CONDItion, cheap. Apply 156 London. 3d-94-1397A

CANADA PRIDE COOK STOVE, 3-Burner Gas Stove, Leather Couch. 1851J. 3d-94-1385A

HOME-MADE SALADS — BOILED Dressing. Try a Pint for Supper, 25c. Jean Ruth Shoppes. 2d-93-1407A

CLEAN, LARGE-SIZED LARD TUBS for Sale. No Delivery. Dawson's Bakery. 2d-93-1400A

TASTY HOME-MADE RAISIN BUNS —Saturday, Dozen, 12c. Jean Ruth Shoppes. 2d-93-1406A

20-25 S.S. SPORTING RIFLE AND 12-Gauge Shotgun. 'Phone Norwood 2061 or Write P.O. Box 156, Norwood. 3d-94-7461A

DUTCH BROWN BREAD — HAVE you tasted ours, made with Milk and Eggs? Loaf, 10c. Jean Ruth Shoppes. 3d-93-1405A

b For Rent—Houses and Apartments

SMALL BUNGALOW, CENTRAL. Rent $18. Apply 637 Aylmer Street. 3d-93-1345B

FOUR-ROOMED COTTAGE, CONveniences. Write Box 1317, Examiner. 3d-93-1317B

SIX-ROOMED HOUSE, 334 MURRAY Street, all conveniences, $20 month. Apply 534 Waller Street. 3d-93-1350B

BACHELOR APARTMENT; ALSO UNfurnished Housekeeping Rooms; reasonable; central. 2837W. 3d-93-1339B

COMPLETELY FURNISHED 3-ROOM Lower Flat, conveniences, except furnace and bath. Possession arranged. 407 Parnell. 2d-92-1296B

COMFORTABLE BOARD AND ROOM, in nice locality, central; suit Young Business Man. 'Phone 1969J. 3d-93-1330B

FRONT FURNISHED BED-SITTING-Room, central. 'Phone 2509W. 3d-93-1328B

PART DUPLEX, CONVENIENCES; reasonable. Apply 183 Antrim. 6d-92-1181B

HOUSE NO 338 RUBIDGE STREET; hot water heating Possession can be arranged. Apply 437 George Street. dtf-6931B

HOUSE 190 RUBIDGE STREET, POSsession 7th of October. Apply 437 George Street. dtf-6344B

TWO BRIGHT FURNISHED OR UNfurnished Rooms for Light Housekeeping. Apply 217 Rubidge 3d-92-1306B

b For Rent—Houses and Apartments

THREE UNFURNISHED ROOMS — 2477W. 3d-92-1304B

or Unfurnished, Unheated; widow preferred. Write Box 1360, Examiner. 3d-94-1360B

SIX SMALL-ROOMED HOUSE, WITH furnace, 503 Elm. Apply 519 Elm. 3d-94-1365B

WELL FURNISHED, WARM FRONT Room, Kitchenette. 601 Water. 3d-94-1384B

NICELY HEATED APARTMENT, Partly Furnished. 631 Stewart. 6d-97-1395B

ROOMS, FURNISHED, UNFURNISHed, steam heated; all conveniences, central. Rent reasonable 196 Aylmer Street. 3d-94-1393B

TWO GOOD HOUSES, CENTRAL; conveniences; reasonable rent. Immediate possession. 'Phone 789F. 6d-93-1243B

FURNISHED, HEATED HOUSEKEEPing Rooms, central. 'Phone 2664F. 3d-92-1290B

HOUSE, 481 HOMEWOOD, OR WOULD Rent Four or Five Rooms, garage. 3d-92-1292B

THREE-ROOM APARTMENT, NEWly decorated; central. Apply 170 Charlotte. 3d-92-1295B

HEATED, FURNISHED BEDROOM, central. 'Phone 2212W. 3d-92-1288B

FURNISHED 7-ROOMED HOUSE, nice locality, 588 Charlotte Street. Rent moderate. Apply H. J. McCannan Real Estate, Simcoe Street. 3d-92-7401B

MODERN APARTMENT. 285 DALhousie. 3d-92-1303B

BRICK HOUSE, SEVEN ROOMS, bath, furnace. 485 Murray. 3d-92-1306B

FURNISHED ROOM, CENTRAL. 'Phone 878. 3d-93-1357B

WARM HOUSE, NEAR C.G.E. 1232J. 6d-96-1356B

BRICK HOUSE, PARK STREET North, 6 Rooms, conveniences; newly decorated; hardwood floors and garage. Also House of Four Large Rooms. Apply 455 Elm Street. 1d-92-1362B

c For Rent—General

STORE NO 173½ SIMCOE STREET Immediate possession Apply 437 George Street dtf-1397C

GARAGE TO RENT— CONVENIENT to Downtown Offices and Stores Apply 437 George Street dtf-1092C

d Real Estate

FOR SALE — EAST ½ LOT 20, CONcession 8, Emily 100 Acres; good location Immediate possession Apply 437 George Street, Peterborough dtf-4223D

FOR SALE — MODERN 8-ROOMED House (Oshawa), hardwood floors throughout, electric fireplace, 3-piece bathroom, garage, with cement drive; very central — $800 cash, balance as Rent. 190 Reid, Peterborough. 2d-92-1320D

HOUSE FOR SALE, BY TENDER — Seven Rooms, modern, well-built House, in choice locality. A great opportunity for someone. Details and inspection by appointment to responsible parties only. Write Box 1389, Examiner. 2d-93-1389D

f Boarders Wanted

TWO ADULTS TO SHARE ONE Large Room, with Board; private home. 'Phone 1224W. 2d-93-1385F

g Help Wanted, Male

WANTED — EXPERIENCED FARM Hand, Middle-aged, steady; must know all work around Farm; good home. Will hire for month, if satisfactory by the year. Apply Mrs. Mary Garvey, R.R. No. 3, Indian River. 3d-92-1299G

h Help Wanted, Female

EXPERIENCED STENOGRAPHER. Write Box No. 7418, Examiner. 3d-93-7418H

WANTED—GIRL FOR HOUSEWORK. State experience and wages expected. Write Box 1402, Examiner. 2d-93-1402H

GIRLS, 18-30, TO SELL LADIES' Specialty. Fast seller, quick turnover. Good opportunity for hustlers. Apply between 6 and 8 p.m., 51 Wolsley Street. 1d-92-1367H

j Employment Wanted

WORK BY DAY WANTED BY COMpetent Woman; references. 'Phone 3451. 2d-93-1403J

EXPERIENCED FARM HAND, PROtestant, good Teamster, Plowman, and Dry Milker. Write Box 1320, Examiner Office. 7d-97-1320J

LADY DESIRES HOUSEKEEPING IN or out of City. 'Phone 49W. 191 Brock. 3d-93-1349J

WINDOWS CLEANED, STORM WINdows put on; reasonable. 'Phone 2287J. 3d-93-1347J

l Agents Wanted

AGENTS! CANADA'S CELEBRATED "Royal" Series Personal Christmas Greeting Cards. Dollar a Dozen and up. Splendid profit. Experience or capital unnecessary. Five Dollar Sample Book Free to workers. Bradley-Garretson, Brantford, Ontario. 12d-97-1149L

m Lost

SMALL BOSTON TERRIER (FEMALE) Dark Brindle. Answers to "Tip." Reward. 'Phone 3722F. 3d-92-1284M

o Live Stock

FOR SALE — 3 YOUNG HOLSTEIN Cows, due to freshen soon. Joe Allen, Douro. 3d-92-1293O

FOR SALE — DURHAM COW, DUE to freshen. Arthur Hewitt Fraserville. 3d-94-1360O

You will find many things in the Classified Ads of The Examiner.

q Wanted

WOOD TO CUT WITH SAWING Machine. 'Phone 2063J. 12d-103-1398Q

YOUNG COUPLE WANTS ROOM AND Board in South-end. Write Box 1394 Examiner. 3d-94-1394Q

TWO OR THREE UNFURNISHED Rooms, preferably heated. 3252W. 3d-94-1390Q

WOOD TO SAW, BY MACHINE. 'Phone 2409. 6d-97-1387Q

DISPLAY SHOW CASE, LENGTH about 5 or 6 feet, cheap for cash. 'Phone 1963. 2d-93-1391Q

WOOD TO SAW, BY MACHINE. 'Phone 2409. 5d-94-1163Q

WOOD TO SAW WITH SAWING Machine. C. Willis. 685W. 6d-96-1362Q

BABY CARRIAGE, PREFERABLY A Pram. Good condition. 'Phone 128W. 3d-93-1347Q

WANTED — BY 3 ADULTS, SMALL House or Apartment by November 1st. Write Box 1337, Examiner. 2d-92-1337Q

WANTED — IN KAWARTHA LAKE District, an Island, about 4 or 5 Acres. Spot cash proposition for a suitable location. Phone Junction 8414, Toronto, or write M. J. Hennessey, 826 Hamilton Highway, New Toronto, Ontario. 6d-96-7426Q

THREE HOUSEKEEPING ROOMS, well heated and furnished or partly Furnished, near C.G.E. Write Box 1318, Examiner. 3d-93-1318Q

WANTED — BED-SITTING-ROOM and Kitchenette, with private family; central. Write Box 1283, Examiner. 3d-92-1283Q

WANTED—OLD GOLD AND SILVER. Highest price paid. Phillips' Dental Laboratory, 408½ George (opposite Lech's). 6d-94-7390Q

WANTED — TO BUY, SINGLE Wooden Bed, in good condition. State price, color, etc., to Box 2400, Examiner. 2d-93-3400Q

WANTED — 5 OR 6 H.P. GAS ENgine, any condition, for cash. Write Box 1373, Examiner. 3d-94-1373Q

FARM WANTED— HUNDRED ACRES, with good Buildings, in Exchange for a lovely 18-Acres, well built on, close to Village. See W. Nugent, 187 Charlotte. 1d-92-1377Q

s Used Cars for Sale

'26 MAXWELL SEDAN, CHEAP, CASH or terms. 363 Mark. 3d-94-1404S

TON-HALF TRUCK, CHEAP, FOR quick sale. 144 Rubidge. 3d-94-1378S

BARGAIN — 1931 FORD COACH, wonderful condition. Terms arranged. 'Phone 2656W. 3d-92-1269S

1932 FORD V8 TOURING, SPLENDID condition. Sacrifice for cash. Write Box 1319, Examiner. 3d-93-1319S

1928 ESSEX COACH, CHEAP FOR cash. Apply 27 Aylmer Street. 3d-93-1359S

'29 CHEVROLET SEDAN, $190. 'Phone Millbrook, 36 ring 2W. 3d-94-1324S

t General Notice

SPECIAL ORDER SUITS AND OVERcoats, from $20 up, in all the latest shades. Chas. Schooley & Co., Kresge Building. 2d-92-1341T

ALL KINDS OF ROOFING PUT ON or Patched. Verandah Decks Repaired and Coated. Lowest rates. 'Phone 2766. 3d-93-1326T

QUANTITY USED DRESSED LUMber; Cope Siding, etc. MacDonald, Rifle Range. 3d-93-1222T

BLACKSMITHING — SHOEING 20c, No. 6-25, new Shoes, 40c; No. 5 and 6, 50c. Terms Cash. Also Four-Section Hamilton and Eleven Low Massey Harrows. Sell or Trade Four-Wheel Trailer (new) for Horses or Car. Sell or Trade for Car or what have you? Harold Foster, opposite Reed Mill, Lakefield. 2d-92-1333T

NORTH-END SHOE REPAIRING AND Dyeing, George at Park Hill Road. All work fully guaranteed and Prices Very Moderate. 3d-17,19,21-1297T

APPOINTMENTS MUST BE MADE before October 31 for Special Offer at Parks' Studio. Phone 1194. 3d-93-1332T

MARCELLING, FINGER WAVING, Shampooing. Helen Doherty, 705 Water Street. 'Phone 2046M. 3d-92-1286T

H. VINER HAS RE-OPENED BARber Shop, 265 Carlisle Avenue. Adults 15c, Children 10c. 3d-92-1280T

HALLIDAY'S STORM WINDOWS — Combination Doors. Cheapest, best. Phone 'Phone 1066. 3d-92-1294T

CARPENTER AND CABINETMAKER —Storm Door and Storm Sash Made, Fitted to order. Hardwood Floors. Furniture Remodelled. Repairs and Alterations. Prices reasonable. 'Phone 1750F. 6d-10,12,15,17,19,22-1083T

PAINTING, PAPERHANGING, AND Graining. 'Phone 2581. 4d-93-1298T

v Situations Vacant

LADIES WANT TO DO LIGHT SEWing at home; good pay; work sent charges paid. National Manufacturing Co., Dept. 43, Montreal. 8d-5,8,12,13,19,20,26,27-6152V

z Dressmaking

DRESSMAKING — COATS, SUITS. Remodelling. Fur Coats Relined, Repaired. Fit and Style guaranteed. By Day or at Home. 'Phone 1542W for appointments. 3d-93-1358Z

BARRISTERS AND SOLICITORS

GORDON & ELLIOTT — Barristers Solicitors, Notaries, Patents and Trade Marks Money to Loan. Telephone 3300 Hon G N Gordon K.C., Alexander L. Elliott.—Toronto Office: 410 Saturday Night Building, 73 Richmond Street West Telephone Number Elgin 8831

HALL & CARLEY — Barristers Solicitors, Notaries, corner Hunter and Water Streets (over Canadian Bank of Commerce) Peterborough, Ontario Telephones: Office No. 68 R. S. Hall, K.C., residence No. 673 T. J. Carley, LL.B., residence No. 3038

PECK, KERR & McELDERRY— Barristers, Solicitors and Notaries Office: 415 Water Street, Peterborough Telephone 1950. S. A. Peck, M.P., F. D. Kerr, K.C., V. J. McElderry, K.C.

YOU WILL ENJOY THE RICH BEEF GOODNESS IN

BOVRIL

34-33

IT SATISFIES

CANADA'S UNSOLVED MYSTERIES

No. 6—Winnipeg's Big Payroll Robbery

By SAM G. ROSS

(Canadian Press Staff Writer)

(Copyright, 1934, by The Canadian Press)

WINNIPEG, Oct. 19 (C.P.)—Five men loitered in the entrance to the Winnipeg Electric Railway Chambers just as officers were beginning the day's work Aug. 15, 1925.

One minute later and Winnipeg was given its greatest payroll robbery which to-day still stands on police records as an unsolved mystery crime. The five grabbed $87,478 in loot and faded away.

Carefully planned and carefully executed, the robbery was carried out within a minute while clerks, stenographers and business executives paraded into the building to start their labors for the day.

When Richard Shaw and Leslie Montgomery, carrying the payroll of the Winnipeg Electric Company which operates Winnipeg's street railway, stepped out of the car they arrived in, the five quickly fell into position.

While two guarded nearby entrances, two others stepped up with loaded guns to halt Shaw and Montgomery. The fifth slipped into the car they arrived in and jammed a revolver against the ribs of Sydney Krowler, chauffeur.

Shaw was ordered to stop, but when he attempted to race into the office 12 feet ahead he was clubbed with the butt of a bandit's gun. The robber pair grabbed the satchels and raced into the car. The two bandit-guards joined them. Krowler was ordered to "drive like hell."

Several blocks away the car was halted and Krowler was ordered out. One of the bandits took the wheel and sped away. But they never left the city in the car. It was found but no trace of the bandits or the loot was uncovered. Trails led many ways.

Police took up the trail from the scene of the robbery. They had Krowler guide them along the route he had taken the five and their loot. Out into country points they followed leads, all without success. They are still searching, but the clues are meagre.

NATIONAL COUNCIL OF WOMEN RE-ELECT MISS WINNIFRED KYDD

Officers Are Elected at Annual Meeting Being Held in Ottawa.

CONVENORS NAMED.

OTTAWA, Oct. 19 (C.P.).—Officers elected by the National Council of Women for the ensuing year were announced at to-day's session. Miss M. Winnifred Kydd, of Montreal, president, was re-elected by acclamation.

The following were elected national vice-presidents: (1) Mrs. Paul Smith, M.L.A., Vancouver; (2) Hon. Cairine Wilson, Ottawa; (3) Mrs. C. R. Bourne, Montreal; (4) Mrs. George Spencer, Moncton, N.B.; (5) Mrs. W. A. Quibell, Toronto; (6) Mrs. Sydney C. Tweed, Waterloo; (7) Mrs. F. G. Grevett, Calgary.

Mrs. Edgar Hardy, of Ottawa, president of the Ottawa Local Council of Women, was elected to the past of honorary corresponding secretary; Mrs. Rbert J. Marshall, Toronto, honorary recording secretary; and Mrs. James R. Roberts, Hamilton, honorary treasurer.

The following convenors of committees were elected: Arts and Letters, Miss E. S. Nutt, Halifax; Child Welfare, Mrs. H. J. Cody, Toronto; Cinema and Printed Matter, Mrs. J. S. Menzies, Winnipeg; Citizenship, Mrs. A. J. Holman, Niagara Falls; Economics, Mrs. E. Hill, Edmonton; Education, Dr. G. Misener, Edmonton; Finance, Mrs. Frederick Etherington, Kingston; Housing and Town Planning, Mrs. Clinton Graban, Winnipeg; Laws Concerning Women and Children, Mrs. Helen Gregory McGill, Vancouver; League of Nations, Mrs. Hugh Lickley, Toronto; Mental Hygiene, Mrs. J. R. Gilley, New Westminster; Migration, Mrs. W. L. McLaws, Winnipeg; Moral Standard, Mrs. S. R. W. Allen, Montreal; National Recreation, Miss A. M. Going, Kingston; Natural Resources and Industry, Mrs. George Bell, Regina; Public Health, Dr. M. Folinsbee Newell, Edmonton; Soldiers and Sailors Pensions and Dependents, Mrs. W. R. Jackson, Toronto; Taxation, Miss Lottie O'Boyle, Ottawa; Trades and Professions for Women, Miss Eva McKivor, Winnipeg.

A tribute to Mrs. C. H. Thorburn, of Ottawa, retiring honorary recording secretary, was paid by Miss Kydd. Mrs. Thorburn could have had any office in the gift of the Council, said Miss Kydd; and she moved a formal vote of thanks to the retiring officer which was passed amid applause with the delegates standing.

CANADIAN NATIONAL RAILWAYS TIME-TABLE.

(Corrected to September 30.)

8.55 a.m.—For Lindsay, Orillia, Midland, Toronto, Hamilton Buffalo, London, Windsor, and Detroit.

12.15 Noon— For Port Hope, Oshawa Toronto, Hamilton, Buffalo, Philadelphia, and New York Connects at Port Hope with the Maple Leaf Ltd. for London, Windsor, Detroit Port Huron, Flint, and Chicago Makes connection East-bound for Cobourg, Belleville, Kingston Brockville, Montreal.

1.00 p.m.—For Lakefield.

5.12 p.m.—For Lindsay, Toronto, and connects at Toronto with International Ltd. for London, Port Huron, and Chicago also with the Continental Ltd. for Winnipeg, Edmonton, and Vancouver; with the North Bay, Timmins, Rouyn and Cochrane train, and with the 11.45 p.m. train for Hamilton London, Windsor, and Detroit

7.30 p.m. (Sundays only) — To Toronto and points West.

8.30 p.m.—For Hastings, Campbellford, Stirling, Belleville Kingston Brockville, Cornwall, Montreal, and connects with the Maritime express for all cities in the Maritime Provinces, also connects at Montreal for all cities in the New England States.

Daily—

1.55 a.m.—Pool Train from the C P R. Depot for Ottawa, and makes connection at Ottawa for Montreal

All Trains operate Daily (except Sunday) from Canadian National Railway Depot, Charlotte and Bethune Streets, unless otherwise shown

CANADIAN PACIFIC RAILWAY

(Effective Sunday, September 30)

Going East—

4.55 p.m.—Indian River, Norwood, Havelock. Daily except Sunday

7.40 p.m.—From Toronto Daily except Sunday.

11.15 a.m.—Havelock, Tweed, Smith's Falls, Ottawa, Montreal, Quebec, Boston, and New York Daily except Sunday.

11.10 a.m.—Sunday only to Havelock.

1.55 a.m.—Havelock, Tweed, Kingston, Perth, Ottawa, Smith's Falls, Montreal, St. John, Boston, and New York daily.

Going West—

5.13 a.m.—Toronto, Guelph, Goderich, Hamilton, Galt, Woodstock St. Thomas, London, Chatham, Detroit, Chicago, and New York daily.

7.20 a.m.—Toronto Hamilton, Brantford, Buffalo, New York Galt, Woodstock London Chatham, Detroit, and intermediate points. Daily except Sunday

9.35 a.m.—To Lindsay and Bobcaygeon.

3.50 p.m.—Toronto, Hamilton Buffalo, Rochester, Boston, Woodstock, London, Windsor, Detroit Chicago, and intermediate points between Peterborough and Toronto. Makes connections with the Trans-Canada Limited for Winnipeg and Vancouver Daily except Sunday

5.45 p.m.—Sunday only for Toronto and points West.

AS YOUR property represents considerable value you should protect it fully with dependable stock fire insurance. Are you sure you have adequate insurance? Are your policies correct in all details? Let us make a free impartial survey of all your insurance.

Hill, Weddell & Hills

Phone 14

124 Hunter St., West

EASY JOB FOR ENUMERATORS

Work of Listing Voters in City Proceeded Smoothly and Swiftly With Public's Aid.

HUMAN SIDELIGHTS.

"When we ask them their occupations, nearly all try to make their jobs sound bigger than they are," one of the army of enumerators at work in the city told a reporter this morning. He was giving some of the human sidelights on his task.

"A fellow will tell you he is a carpenter when everyone knows he doesn't even know how to handle a hammer," the enumerator said. "It's just human nature, I guess."

Asked if he encountered any trouble in the way of suspicious or taciturn people, the canvasser said his work had proceeded swiftly and smoothly. "We had very little trouble. Fearing that they would be assessed with a poll tax, a few householders hesitated to give the names of young fellows living in the houses but, on the whole, we found the occupants quite eager and ready to answer our questions. Most people had heard we were coming and were looking for us."

"Nearly everyone asked us when the election was to be held — as though we knew any more about that than they did! And they wanted to know, of course, who the candidates were. Quite a few women were still in doubt about their franchise and wanted to know if women had a vote."

Discovery that the city relief list totals represent only a portion of the local unemployed, impressed deeply the enumerator whose beat was in the northwest section of the city. "There are a great many unemployed people who do not figure on the relief lists," he said. "Some have small resources on which they are trying to struggle through to better times and others are just too proud to accept public relief. The real number of unemployed is amazing. In visits to fifty houses containing approximately 150 votes we found as high as 40 men in those houses out of work."

Most of the 104 enumerators who started canvassing the city in pairs on Monday have now finished their canvasses, an official in the local election registrar's office said today. The men are now busy making seven copies of their lists as required by law. All copies must be turned in by tomorrow.

Work of the enumerators in the rural section of the riding is progressing swiftly. The rural canvassers are being allowed three extra days in the preparation of their lists.

TOOL MAKERS AND DIE MAKERS

Experienced Sheet Metal Die Makers, also Tool Makers to work at East Windsor. Only first class men need apply. Our representative will be at Danforth Avenue, Toronto Branch, Saturday morning, to interview applicants.

FORD MOTOR CO. OF CANADA LIMITED

3d,92

Soccer Notes

The Father Phelan Charity Cup tie will be played Saturday afternoon, between the Canadian General and Caledonians on King Edward Park. Kick off at three oclock. Referee A. Frick.

There will be a special meeting of the P. and D.F.A. on Tuesday night, October 23rd, at eight p.m. Important business.

Third Kidnap Note Mailed In Hamilton

NAPANEE, Ont., Oct. 19.—(C.P.) The third note received by John Daly, 74 year old tea merchant, threatening the kidnapping of his daughter Celestine if ransom were not paid, was reported to-day to have been mailed in Hamilton.

Official confirmation of the report was lacking, however. Police referred all questions to Crown Attorney Kenneth S. Ham and beyond denying receipt of a fourth letter by Daly he would divulge no information.

BARGAINS! BARGAINS!!

IN QUALITY MODERN USED FURNITURE FOR EVERY ROOM IN THE HOUSE, THAT YOU CAN'T DUPLICATE ANYWHERE.

3-Piece Chesterfield Suites, new style, perfect condition $35.00

2 New Chesterfield Suites, in latest style $49.00

Oak Dining-room Suites, 8 Pieces, in best of condition $25.00

9-Piece Walnut Dining-room Suite, newest style, used very little $59.00

7-Piece Walnut Bedroom Suite, with New Sagless Spring and New Mattress. A very attractive Suite $59.00

3 Breakfast Suites— one with Double Glass Cabinet, from ..... $15.00 up

One Studio Couch, New. Makes Two Single Beds. Regular $32.50, for $18.00

New Way-Sagless Beds, with New Sagless Springs and New Felt Rolled Edge Mattress, all sizes $11.95

New Mattress or Sagless Springs. All sizes $3.50

2 Modern Pianos, Apartment Sizes, good makes, spotless— one in oak finish and one in mahogany. Nice Benches to match $50.00

New Feltol Rugs, 6 x 9 .. $3.45 9 x 9 .. $4.75 9 x 12 .. $6.75

20 Used Cook Stoves, all styles and makes, in perfect condition. Farm Stoves with Reservoirs, also New Stoves, Heaters—at Very Reasonable Prices.

Dressers, China Cabinets, Kitchen Cabinets, Buffets, Radios, Dining Chairs, Tables, Desks, Tea Wagon, Babies' Cribs, etc.

FINE'S TRADE-IN STORE

189 Charlotte St. - 'Phone 3475W

We Also Allow You a Fair Price in Trade for Your Old Furniture.

DAVIS-THOMPSON COMPANY

Insurance and General Agency

433 GEORGE STREET - PHONE 40

THE TORONTO SAVINGS & LOAN CO.

ESTABLISHED 1885

3% ON DEPOSITS

Interest paid or added half yearly, 30 June and 31 December, in each year. Every facility is afforded to Depositors both in depositing and withdrawing their money.

For sums of $100 and upwards this company's debentures afford a safe and profitable investment Further information in regard to which will be gladly furnished upon request.

SAFETY DEPOSIT BOXES FOR RENT.

W. G. MORROW, Managing Director.

Office Hours: 9 a.m. to 4 p.m. Open Saturday's until 5 p.m.

SCOTT'S SCRAPBOOK - - By R. J. Scott

One of Canada's Greatest Every Day Clothing Values

Eatonia TWO TROUSER SUITS $25

When you buy *Eatonia* for $25 you get a Suit that is a tailoring achievement at the price. You have a choice of many leading styles and a selection of scores of interesting woollens. All-wool worsteds in blues, greys, blue-greys, browns and other shades—all-wool navy blue or plain grey serges!

There are models for men and young men. See the *Eatonia* Saturday.

Men's Quality Overcoats

Good quality—good appearance—moderately priced. Well tailored from tweeds, chinchillas, Elysian pile. Styles in guards, tube and Ulster models. Some half lined and full lined with satin-faced rayon. Saturday, each **18.50**

Horsehide Coats

Genuine horseshide, has rubber-back plush lining, large beaver lamb (lamb-dyed beaver) collar, 34 inches long. Each..... **13.95**

Fleece-Lined Combs

Men's heavy quality Combinations with a soft fleecy, warm lining. Long leg and long sleeve. 36 to 44. Suit .. **1.39**

Boys' Pullovers

V-neck Pullovers, knit of wool and cotton union yarns of good medium weight, in snug-fitting cardigan stitch. Each **89c**

Men's New Shirts

Cotton broadcloth in plain and fancy stripes. Attached and separate collar styles. Sizes 14 to 17½. Each.. **1.55**

Boys' Combinations

For boys and made of strong cotton jersey cloth with a warm fleece lining, silver mottled stock. Suit .. **89c**

Men's Leather Mitts

Durable horsehide leather fronts (seconds) with knitted cotton lining and rib knitted wristband. Medium size. Pair **49c**

—Main Floor, C.D.S.

C.D.S. WEEK-END NEWS

Store Hours: 9 a.m. until 5.30 p.m.: Saturday, 9 a.m. until 9.30 p.m. PHONE 3000

Just Arrived!

Newest Blouses

A new shipment of smart Rayon Satin and Silk Crepe Blouses. The latest styles and trimmings. Colors: white and eggshell. Sizes 32 to 42. Each **2.95**

Smart Fall Neckwear

Georgette, Rayon Satin and Lace Neckwear, featuring the newest touches in high, novelty and V necklines, jabot and bow trimmings, in white. Each **1.50**

English Wool Gloves

A dressy, comfortable English Wool Glove with turn-down fancy cuff, in fawn, grey, brown and black. Small, medium and large. Pair **69c**

E.P.N.S. Butter Dish

Dainty pierced design with removable glass dish, butter knife included in silver-plate (E.P.N.S.). Each **1.00**

—Main Floor, C.D.S.

First Quality Sheer Dull

Ringless CHIFFON HOSIERY

Only Pair **69c**

When you see the fine quality and sheerness of these Ringless Chiffon Hose you will want several pair. Silk from picot top to toe. Colors: taupebark, clearsan, fawntaupe, mink, charcoal. Sizes 8½ to 10½.

Children's Rayon-Plated on Wool Stockings

Children's durable quality Rayon on Wool Hose. Double heel and toe. Colors: grey-brun and breeze. Sizes 6 to 10. Priced according to size, pair..... **45c to 60c**

Boys' Cotton Hose

Boys' sturdy 2/1 Ribbed Cotton Hose. Reinforced foot. In black only. Sizes 5½ to 11. Pair **29c**

—Main Floor, C.D.S.

Candies

Special! Milk Chocolate Buds, lb..... **19c**
Pattercrisp, lb. 29c
Flag Toffee, lb. 29c
Chocolate Ginger, lb. 39c
Betty Joyce Chocolate, lb. 29c

—Main Floor, C.D.S.

Sundries

Kotex Wondersoft.... 2 Pkgs. **49c**
EATON'S Medicinal Petroleum Oil, 32-oz. bottle..... **69c**
EATON'S Shaving Cream, large tube.. **17c**
EATON'S Cream of Almonds with Witch Hazel, 6-oz. bottle..... **36c**
Colgate's Tooth Paste, tube..... **21c**
Pond's Cold and Vanishing Creams, each **34c**

—Main Floor, C.D.S.

EXTRA! Bright New Fall Hats

Special Saturday **1.39**

Bright, new Hats for Fall and Winter. Such a host of lovely styles — brims, tricornes, turbans, etc. Fashioned from wool felt and in the season's newest shades—black, brown, navy, rust, red, green, wine. Trims of quills and ribbon. For matron and miss. Sizes 21½ to 23.

—2nd Floor, C.D.S

Lovely New Coats 19.75 to 59.50

For the women who desire to be smartly clad, this group offers an exceptional choice. Fashionably designed and smartly fur trimmed with wolf, opossum, sable (sunk), French seal (dyed rabbit), French beaver (dyed rabbit), squirrel and fitch. Assorted colors. Sizes 14 to 44 and a few half sizes.

Smart, Low Priced Coats

They're low priced, but you wouldn't think it to look at them. Smartly styled from wool crepe coating. Lined and well interlined. Fur trimmed with Manchurian wolf (dog) and genet (cat). Black, brown, navy and green. 14 to 20. Each **10.95**

Desirable New Styles in Smart

Street and Afternoon Frocks

Chic and right up-to-the-minute styles in this group of Frocks. Ideal and smart for afternoon and street wear. Celanese and silk materials in rough crepe, sheers and cereal crepes. Long sleeve, featuring many novelty trims of celanese tafferta, buttons and metallic thread. Sizes 14 to 40. Each..... **8.95 to 12.95**

Special! House Frocks, Only 49c

Dainty attractive styled House Frocks. Set-in sleeve and plain skirt, in smart gay color prints in block, floral and checked patterns. Sizes 36 to 44. Each **49c**

—2nd Floor, C.D.S.

Opening Hour Special!

Absorbent ENGLISH TOWELS

NO C.O.D. PHONE ORDERS

English dark stripe and white terry, rainbow bordered Towels, size 14 x 27. 9 to 10 a.m. special, each **10c**

Special Offering of

Striped Flannelette

A really good buy in Striped Flannelette. Will give good wear and satisfaction. 31 inches wide. Saturday special, yard **14c**

Damask Linen Cloths

Specially Priced at Each

Fine quality damask Irish linen is the material used in these handy Breakfast Cloths. Colored borders of rose, blue, green and gold. Size 54 x 54. Each **1.00**

Special! Something Different in

Patchwork Quilts

Solve your bedding problem and buy these cheerful Quilted Patchwork Quilts in colors pink and green and patterns. 72 x 78. Special, Each..... **2.79**

New Cotton Prints

A washable, good wearing Print. When made up looks very attractive. 36 inches wide. Assorted patterns and colors. Yard **19c**

—Main Floor, C.D.S.

EXTRA SPECIAL VALUE!

"Comfeyette" VESTS and PANTIES

Cosy and snug fitting. Made from fine cotton, woven in pineapple stitch. Panties have deep cuff at knee. Pink or white. Small, medium and large. Each **24c**

The New 5-Feature

Perfection Combination

Made from firm peach colored material. Well boned and especially designed to improve the figure. Size 34 to 46. Each **2.95**

Winceyette Gowns

The well-known Winceyette Gowns. Made from warm, well woven material in round and V neck, with embroidered design on front. Nile, pink and cream. 32 to 42. Each **1.00**

Winter Weight Undies

Winter weight, ribbed Cotton Combinations.

Kiddies' sizes, 2 to 6. Suit..... **79c**
Girls' sizes, 8 to 14. Suit..... **75c**
Women's sizes, small, medium and large. Suit..... **79c**

Extra Special Offering of

Two-Way Stretch Girdles

Garments that are in much demand right now, and we off them at a remarkably low price! A Girdle of good depth, made of rayon covered elastic. In peach shade only. Sizes: small, medium and large. Extra Special, Saturday, each **1.19**

Children's Snow Suits

Three-piece Snow Suit—Windbreaker, Leggings and Helmet. Made from good quality cotton suede in red, sand and blue. Sizes 2, 4, 6. Suit..... **2.49**

—2nd Floor, C.D.S.

Comfortable 3-Piece

Chesterfield Suites

Cash Price **79.50**

D.P. Terms—7.95 down, 10 equal monthly payments at 7.75. Total D.P. price, 85.45.

Built for comfort and priced for thrift. Frames of seasoned hardwood, double dowelled and glued, rigidly corner blocked. Highly tempered steel springs and full web construction. Sanitary fillings. Cushions are reversible and filled with Marshall springs and white felt. Covered in taupe repp.

Walnut Finished

Spinet Desks

A well proportioned Desk and so practical in design. Skillfully made from birch and finished in dull rubbed walnut. Seven compartments. Interior height, about 29". Top about 12½" x 32". Each **9.95**

Buffet Mirrors

Of Fine British Plate Glass

Mirrors are so effective and cost so little—a charming touch of interior decoration! This Mantel or Buffet Mirror of clear British plate glass has ornamental top and frame of dull gilt finish. Size about 48 x 16. Each **4.95**

Smart Silver-Plated

Buffet Lamps, Each

Individual Lamps that will add to the appearance of your buffet. Of silver-plated untarnishable metal bases with inverted opaque glass funnel that hides the bulb. Long cord and plug. Less bulb. Each **3.75**

—2nd Floor, C.D.S.

This Fine Modern

Lyric Mantel Radio

Equipped for Standard and Police Band Reception for Only **37.50**

A modern Mantel Radio in an attractive cabinet of polished walnut. Featuring superheterodyne circuit, new type tubes, electro-dynamic speaker and wave change.

World-Wide Series

DeForest Crosley Radio 39.95 to 154.95

In attractive cabinets, these Radios give an outstanding performance, using spray-shield tubes. Has wonderful tonal qualities. Tune in on short wave stations with the greatest of ease.

Sunblast Heaters

Very efficient square style circulating Heaters. Firepot heavily brick lined, 10" diam, 22" deep, three triangular grates that shake separately. Each **29.50**

Deferred Payments arranged if desired.

"Purple Flyer" Badminton Birds

A great favorite and a popular uniform bird..... **3 for $1**

—Basement, C.D.S.

Veal Roast
BONED AND ROLLED
lb. 13c

Rump Roast Beef, lb. 14c

IN THE GROCETERIA

CHOICE YOUNG
LAMB Legs 17c. Loins 15c

Tender Short Rib Roast, lb. **12c** | Choice Blade Roast, lb. .. **10c**

SMALL LINK
SAUSAGE OUR OWN MAKE **2 lbs. 25c**

SUN GLO FRESH CREAMERY
BUTTER lb. 20c

ICEBERG
Head Lettuce 2 heads 15c

FOR WOMEN! **A Low-Priced Arch Support Shoe 2.49**

A comfortable and well fitting Shoe, made from fine quality calf, with cushion insoles and steel arch supports. Get a pair Saturday and realize what foot comfort is. Saturday, pair .....

Men's Work Boots

Grained cowhide uppers, good heavy leather soles, with an extra half sole of panco, nailed and sewn on. Sizes 6 to 11. Pair..... **2.98**

Women's Slippers

Made from leatherette with chrome leather soles, some with Cuban heels. Black, brown, blue and red. Sizes 3 to 8. Pair..... **29c**

Childs' and Misses' Shoes

Oxfords and Straps in calf and patent leather, rubber or leather soles. 5 to 10½ and 11 to 2. Pair..... **50c**

—Main Floor, C.D.S.

THE CANADIAN DEPARTMENT STORES LIMITED

Premier Hepburn Temporary Head of Ontario's Railroad

The Peterborough Examiner

HOME EDITION

VOL. LXXIII., No. 92 | PETERBOROUGH, SATURDAY, OCTOBER 20, 1934 | PROBS.—S.E. to S.W. winds; occasional rain to-night and part of Sunday; cooler. | PRICE THREE CENTS

GAS BOAT SINKS - NINE LIVES LOST

20 Planes Start In Great Air Race

To-day

Short News Items Received By Examiner Over Direct C. P. Wire.

Bismark Farmer Charged With Assaulting Son

ST. CATHARINES.—Joseph Drosinsky, Bismark farmer, charged with asault and occasioning bodily harm to his son Edward, was remanded by Magistrate J. H. Campbell in county court here to-day. The assault is alleged to have been committed last Wednesday at the farm and the father was arrested yesterday by C. Robbie and brought to this city this morning. Extent of the son's injuries was sufficient to have him removed to hospital where his condition is reported as good to-day.

—o—

Gave Liquor To Indian, One Month In City Jail

CHATHAM.—One month in jail was the sentence imposed upon William Wheatley of this city when he appeared this morning in Magistrate S. B. Arnold's police Court, on a charge of supplyng liquor to an Indian. Constable J. M. Bella of the Mounties conducted a raid on the Moravian-town reserve yesterday afternoon, when he arrested three Indians on a charge of intoxication. They denied the drunk charges and were remanded until Monday.

—o—

Walsh Definitely Out As Windsor Club Coach

WINDSOR.—Any chance "Flat" Walsh, former Montreal Maroons goalie, had of obtaining the position of coach with Windsor Bulldogs of the International League, was removed to-day with announcement by Manager John Chick that he is "definitely out." Chick and Walsh have been dickering the past week over terms and the formers' announcement means, apparently, they have been unable to reach an agreement.

—o—

Precious Radium Made From Common Table Salt

BOSTON.—A discovery that will make radium out of common table salt, the first practical transmution of elements that man may use in daily life, was announced to-day in the "Physical Review". This salt radium remains common table salt except that it gives off rays even more powerful than those ordinarily used by physicians from pure radium.

—o—

Passengers Uninjured Train Crashes Into Car

WINDSOR—Two men, one a bar tender at the Lake Wood Golf Club, escaped injury when the small truck in which they were riding, stalled on a level crossing one mile east of Stoney Point and was demolished when struck by a Canadian National Railway passenger train. The men—Mike Charnoby, 22 and James Duckett—jumped to safety as the vehicle was scattered for a quarter-mile down the track.

—o—

Hauptmann Is Prisoner New Jersey State Police

FLEMINGTON. — Bruno Richard Hauptmann is a prisoner of the State of New Jersey to-day, and within a month he must face trial for the murder of the Lindbergh baby. He is lodged in a solitary cell in the Hunterdon county jail close by the courthouse in which he will be tried.

—o—

Given Room-Breakfast Stole Municipal Axe

PARIS.—The trouble was, opines Ira Pence, that the transient who made off with the municipal woodpile axe was given his lodging and breakfast before put to work. So village officials bought a new axe and drafted a new rule—transients hereafter will do their chopping before being admitted to the "flop room."

—o—

The Easy Way Out? Woman Victim Unhurt

OMAHA, Neb. — Locomotive Engineer William J. Carver of Omaha set his air brakes and his big engine to a stop. He leaped from his cab and rushed to the front. There, two inches in front of the wheels lay Mrs. Laura Perry, 44, Omaha. He coudn't extricate her, he wheels on the engine were on her dress. He reversed the locomotive and Mrs. Perry was removed—bruised.

Sanhedrin was the name in ancient times of the highest court of justice and supreme council in Jerusalem.

PERFECT START MADE BY PILOTS OF 20 AIRPLANES

One Forced Down in France But Continues When Fog Clears.

16 MINUTES TO GETAWAY.

Green Machine of Colonel Fitzmaurice is Only One Not to Start Race.

MILDENHALL AIRDROME, England, Oct. 20 (CP-AP)—Into the cold-grey east just ahead of the rising sun, 20 planes roared away to-day to a perfect start in the England to Australia Air Derby.

16 Minutes to Start

Sixeen minutes after Mr. and Mrs. James A. Mollison had cleared the field the last of the entrants soared away leaving only the withdrawn craft of Col. James C. Fitzmaurice to emphasize the emptiness of the hangars.

All planes were believed to have cleared the English Coast in scheduled time and as far as is known crossed the Channel. But one of them, the fleet craft of Capt. T. Melville Stack, was forced down in a fog bank at Abbeville, France, a couple of hours after the takeoff. His plane is not damaged and he plans to continue the flight with clearing weather.

While the fast machines heading straight for Baghdad shot out on a southeasterly course and were soon lost to view, better track was kept of those speeding by way of the Channel route. The first of these was sighted leaving English shores at 7.15 a.m., 45 minutes after the getaway.

Several others followed over the Kentish coast in quick succession.

The pilots of all machines quickly climbed to a considerable height, doubtless on account of menacing fog banks drifting in from the sea.

Visibility Quite Good

Visibility at the time, however, was quite good, with only a few fog patches. Word from the French side was that all machines carrying wireless reported they crossed the Channel safely.

Over Northern France conditions were less favorable. Fog, low clouds and occasional rain or drizzle were reported. Le Bourget airdrome communicated with Croydon requesting it be furnished with planes' registration marks and the approximate time they might be expected over Le Bourget in order that all aircraft in the vicinity might be warned to keep a sharp lookout to avoid collisions.

The Dutch plane, piloted by K. D. Parmentier, apparently penetrated the French fog without much difficulty. At 9 a.m. Parmentier reported he was flying midway between Paris and Nancy.

Further along toward the Bal-

(Turn to page 6).

LABOR COUNCIL ENTERS PROTEST

Minister Stands Behind Actions of Ontario Milk Board.

FAIR DEAL TO FARMER.

OTTAWA, October 20 (C.P.). — Strong protests against the action of the Ontario Milk Board in prohibiting co-operative dairies from distributing profits in the form of lower prices to the consumer was made last night at a meeting of the Allied Trades and Labor Council. A co-operative dairy operated by labor in the city of Hamilton was given particular reference.

A letter of protest was forwarded to the Attorney-General's Department some time ago. Last night the following letter from Hon. Duncan Marshall, Minister of Agriculture, was read:

"The Milk Control Board has no authority to fix the price or spread with regard to milk yet, but we hope they will have it after the session.

Want Fair Deal.

"In the meantime they are endeavoring to see that no drawbacks or rebates or reductions are made in order to break up the price of milk and cause a milk war and so leave the farmer holding the bag as has always been the case. Now,

(Continued on Page Two.)

Mollisons Favored to Win $75,000 Derby

James A. Mollison, premier aviator of Great Britain, photographed with his extremely air-minded wife, Amy Mollison, standing in front of their de Havilland comet aeroplane which they have entered in the speed and handicap sections of the great London-to-Melbourne air race for $75,000 in prizes. The Mollisons, veterans of transoceanic and transcontinent air travel, are British favorites to win this greatest of all air races. The airline distance between Mildenhall, England, and Melbourne, Australia, is 11,300 miles. The present record for this flight is six days, 17 hours.

MIRACLE MAN IS ACCLAIMED IN WINNIPEG

Thousands of People Are Flocking to Simple Whitewashed Log Building.

MODE OF CURE UNKNOWN.

The Deaf, the Blind, the Diseased, the Crippled All Acclaim Simple Farmer.

WINNIPEG, Oct. 20. (CP)—The deaf and blind, the diseased and crippled and others with just "stomach aches" have acclaimed in the simple personage of a mysterious farmer the spirit and accomplishments of a "miracle worker."

Within the last few days the farmland district of Cloverdale, 25 miles northwest of here, has witnessed thousands of persons—some afflicted, some just curious—going to and from a simple whitewashed log farmhouse where they have sought aid from John Love.

Faith and scepticis are at odds over the slightly-built man who claims to be only "The Word". Mystery shrouds his beliefs and doctrine and his mode of cure is as unknown as his part.

Whether his power be psychological, spiritual or even sorcery is just now debated in all kinds of places by all manner of people. local newspapers publish interviews with those who have been "cured." Thus:

W. Stevenson, Selkirk, says his sight and hearing were restored after two treatments.

Mrs. A. G. Johnston, Selkirk, glories at walking up and down stairs and dropping her "stick" after 12 years a partial paralytic.

James Duncan, former school caretaker at Selkirk, has overcome the ravages of sleeping-sickness and says he is generally improved.

William McRae, Clandeboye, states his crippled hand is almost as good as the other and Thomas Norquay, Selkirk, claims his eyesight no longer troubles him.

A Mr. "M"—A Winnipeg second hand dealer—tells his friends he had lost his stomach trouble and now they've joined the pilgrimage.

"Remote Control"

"Remote control"—or its equivalent—is claimed for the "doctor by a boy who journyed to Cloverdale to ascertain if it would be

(Turn to Page Six)

PROMINENT ENGINEER DEAD.

LONDON. — Sir John Aird, 72, prominent engineer who helped build the famous Assuan dam in Egypt, died to-day.

Man Fires Lawyer, Wins His Own Case

PITTSBURGH, Oct. 20.—(CP)—Harry O'Shea, 25, on trial for violating the liquor laws, fired his lawyer in the midst of the case and proceeded to win an acquittal for himself.

O'Shea objected to his lawyer's reputed failure to cross-examine a witness, whereupon O'Shea sent the lawyer from the counsel table and cross-examined the witness. Then O'Shea pleaded before the jury and won the acquittal.

LIQUOR PROBLEM PEOPLE'S HANDS

Deputation of Prohibitionists From Three Counties Visit Premier Hepburn.

CAN PROMOTE VOTE.

TORONTO, October 20 (C.P.) — Premier Mitchell F. Hepburn of Ontario to-day told the Rev. Ben Spence and a deputation of prohibitionists from Peel, Perth, and Huron Counties they had the solution of the liquor problem of those counties in their own hands.

The delegation had sought the Premier's co-operation in a move to prohibit sale of beer and wine in those areas, but Mr. Hepburn said it could promote a vote in the three counties that would prohibit granting authorities under terms of the Ontario Control Act.

He also agreed the counties might petition the Dominion Government to have the Canada Temperance Act introduced in the counties.

He assured the delegation his Government intended to abide by the principle of local option and "the will of the people."

ROBINSON SEEN IN FORT ERIE BUFFALO AREA

Canadian Hotelman Says He Believed Robinson Stopped at Fort Erie.

TWO COMPANIONS.

Police Keeping Close Watch at Border for Kidnapper of Mrs. Stoll.

FORT ERIE, Ont., Oct. 20.—(CP)—A Fort Erie hotelman said today he had identified a man who visited his hotel last night as Thomas Robinson, Jr., wanted in connection with the kidnapping of Mrs. Alice Speed Stoll, young society matron of Louisville, Ky.

He said the man he believed was Robinson was accompanied by two male companions and appeared intensely nervous. He made his tentative identification today from photographs of Robinson.

The party, he declared, said they had left Kingston, Ont., yesterday but did not reveal their destination. Their automobile was damaged, he added.

The hotel-keeper, Howard Rung said the man he believed was Robinson visited his establishment early last night. He described his companions as a short and taciturn man and a talkative young man, about 27 years old, who told him his home was in Flint, Mich.

Visited Beverage Room

He added the three men had several drinks in the beverage room of his hotel and that the man he identified as Robinson asked where he could obtain repairs to his car.

Rung said the men were in three separate automobiles. That driven by the man resembling Robinson, he added, was a yellow coach with

(Turn To Page Five)

Real Bona Fide Monster In Captivity Looks Like Seal, Has Head Like Horse

By HENRY LESESNE.

ELIZABETH CITY, N.C., Oct. 20. —(A.P.)—At last it has come to pass.

A sea monster, a bona fide one—a 2,000 pound denizen that looks something like a seal, and has a head like a horse—is in captivity.

It was caught, beached and dry-docked—lock, stock and barrel—by a group of Seine fishermen and today it flipped around in an improvised pool.

And just to keep it from venturing away too far, a 50-pound sea anchor Gusa on one of its two flippers.

When the monster was brought up from the sea the surprised fishermen tied ropes around it and, aided by two automobiles, hauled it up on the beach. Then it was dragged to the pool.

How does this honest-to-goodness specimen look?

It weighs — by estimation — between 1,500 and 2,000 pounds.

Its body is 10 feet long.

(Continued on Page Five.)

DUTCH LEADING THOSE REPORTED WEATHER IS BAD

Jacqueline Cochran and Wesley Smith Drop Out at Bucharest.

MOLLISONS NOT REPORTED.

Rome and Athens Reached by Many Teams in First Few Hours.

(C. P. and A. P. Cables)

The three crack British comet machines—one of them piloted by the Flying Mollisons — were the only entries on which no report had been received at 2 p.m., E.S.T., 12 nours after the great air race from London to Melbourne had got under way. In the absence of reports to the contrary it was presumed this trio of machines, especialy built for the arduous journey were winging their way along to Baghdad non-stop, a flight of 2,500 miles from London.

Seen Over Bucharest

It was unofficially reported a plane identified as that of the Mollisons flew over Bucharest early in the afternoon.

Of the reporting planes, two Dutch teams were in the van, taking off from Athens eastward late this afternoon, with an American team landing in Athens behind them. K. D. Parmentier and J. J. Moll of Holland left Athens at 3.52 P.M. for the second time, having returned after an earlier take-off. D. J. Asjes and G. J. Geysendorfer took off an hour and 23 minutes later. Roscoe Turner and Clyde Pangborn of the United States reached Athens non-stop from London at 4.25 p.m.

C. W. A. Scott and S. L. Turner are flying a second British comet, and Cathcart Jones and Ken Waller the third.

Drop Out of Race

One of the best flights to date was that of the New York entry, Jacqueline Logan and Wesley Smith, who made Bucharest from London in under 10 hours for the 1,300 mile journey, but announced on landing that they were withdrawing because their machine was not up to scratch.

J. W. Hewett and C. E. Kay, New Zealand team, reached Rome still a half hour later, at 3.05 p.m. At this time Parmentier and Moll were nearing Athens.

Fourth team to reach Rome was the New Zealand pair, Squadron-Leader Malcolm MacGregor and Henry Waller, landing at 2.55 p.m.

Among the teams that had reached Marseille and checked out again in the wake of the three leaders

(Continued on Page Five.)

Protestant Church Split In Germany

BERLIN, Oct. 20 (AP)—Secession split the Protestant Church of Germany to-day with a resolution of the Confessional Synod, claiming 80 per cent of Protestant churchgoers, ordering all church councils to refuse obedience to Reichs church authorities and to follow the synod's orders alone.

The Synod, chief opposition to Hitler's German Christian Church, adopted the resolution virtually unanimously, climaxing a year and a half of bitter opposition to a Reichschurch distatorship.

The document asserted that "We communicate this statement to the Reichs Government and demand that it shall also recognize that in ecclesiastical affairs the church has sole jurisdiction under the supervisory powers of the State."

Yugoslavia Cabinet Tenders Resignation

BELGRADE, Yugoslavia, Oct. 20 (A.P.).—The Cabinet of Nikola Uzunovich handed in its resignation to-day to allow the regency to choose a new Cabinet more suitable to the situation resulting from the assassination of King Alexander.

The Government of national concentration added by Bogoljus Yevitch was considered probable. It was learned unofficially the regency is preparing to grant wide amnesty to political prisoners provided they promise to support the present government.

Fire Truck Is Used By Bandits to Flee

STEUBENVILLE, O., Oct. 20. —Two bandits used a municipal fire department truck at nearby Tiltonsville to escape after obtaining $500 in a bank hold-up. An alarm brought the fire truck to the bank as the pair emerged. They mounted it, ordered the driver to step on the gas, and abandoned it at the town limits where a confederate waited in an automobile.

FIVE MEMBERS ARE APPOINTED TO T., N. O. BODY

Premier Hepburn Will Temporarily Head New Railway Commission.

SLAGHT IS COUNSEL.

One Old Commissioner Resigns While Two Others Are Fired.

TORONTO, Oct. 20.—(CP)— The Ontario government today appointed a commission of five members to administer the Temiskaming and Northern Ontario Railway, Premier Mitchell F. Hepburn will act as chairman pending reorganization recommended in the report of Armand Racine, Windsor lawyer, who conducted an investigation into the operation of the road.

The Commissioner

Names of the four commissioners who will act with Mr. Hepburn are:

Arthur G. Slaght, Toronto lawyer; Charles Gallagher, Mayor of Schumacher, Ont., and an engineer and land surveyor; Armand Racine and Col. Malcolm Lang of Haileybury, former member of the Ontario legislature for Temiskaming.

One of the first tasks of the new commission will be to find a very competent man for general manager, the premier stated.

The government has accepted the resignation of Lt. Co. L. T. Martin of Ottawa, a member of the old commission, and revoked the order-in-council which appointed the other two commissioners, George W. Lee of North Bay, Chairman, and Col. J. I. McLaren, Hamilton, the premier announced.

Mr. Hepburn said he and Mr. Slaght would resign as soon as the re-organization of the commission has been brought sufficiently underway. Mr. Slaght will act as counsel for the body.

Mr. Hepburn explained his aim in acting on the commission was to familiarize himself with the operation of the railway because he will be called upon to answer for it in the legislature.

$40,000 Mansion Is Destroyed By Fire

OJIBWAY, Ont., Oct. 2 0(CP)— The home of W. H. Blatzell on the property of the Canadian Steel Corporation, was razed by fire today with loss estimated at between $40,000 and $50,000.

Situated less than 100 feet from the Detroit River, the house and its valuable possessions were consumed by the flames while firemen from Sandwich stood by unable to assist. The steepness of the rive bank prevented them from getting their fire truck to the water's edge in order to suck water with the pumper.

Mrs. Baltzell lost furs, a fur coat and valuable jewellry, while her husband's library which contained many books that cannot be replaced was also destroyed. The loss of their personal belongings, could not be estimated because of their irreplacable nature, said Mr. Baltzell.

GIVEN DEATH SENTENCE.

HALIFAX. — Sentence of death was pronounced to-day on Daniel P. Sampson, convicted of murdering 12-year-old Bramwell Heffernan.

Mr Justice John Doull ordered the 48-year-old negro to be hanged on January 10. It was the second time Sampson, accused of killing Bramwell and his 10-year-old brother Eddie Heffernan, had been sentenced to hang.

In Hindu religion, Saktas were the worshippers of any of the female representations of divine power.

TANK EXPLODES WRECKING BOAT ONE SURVIVOR

Ten Persons Hurriedly Climbed Into Rowboat on Lake Winnipegosis.

BOAT FOUNDERED.

Party Was Going on Winter Fishing Expedition—Cause of Explosion Unknown.

WINNIPEGOSIS, Man., Oct. 20.—(CP)—Chill waters of Lake Winnipegosis today counted nine lives as the toll of the sinking of a gas boat and the swamping of the small rowboat in which 10 persons sought to escape death.

Only One Survives

The dead: Mr. and Mrs. Wilbert Goodman and their three children under 10 years of age, Oliver, Rolla and Vera; Oliver Johnson, 20; Mary Harrison, Gisli Arnson and May Bickell. William Johnston, rescued by Donald Morrin in a nearby boat, was the only survivor.

Setting out from Winnipegosis, 175 miles northwest of Winnipeg, yesterday on a 65-mile-trip to Papoose Island to make their winter fishing headquarters, the gas boat was wrecked by fire when a gasoline tank exploded.

Climbed Into Rowboat

Hurriedly the 10 persons clambered into the rowboat. Overloaded in the heavy lake and pummelled by high waves, it floundered several hundred yards off shore. Pitched into the icy water, the children and some of the adults sank while Johnston, Arnson and Miss Bickell attempted to aid them.

Last to keep from sinking, Johnston, Arnson and Miss Bickell struck out for shore. All three were swimming strongly with Johnston in the lead. Morrin put out from shore in a rowboat and reached Johnston, hauling him into the boat. Arnson and Miss Mickell sank before he could reach them. Johnston, suffering from shock, was brought here for medical treatment.

All 10 were resident of Winnipegosis district and they had planned a quick trip to Papoose Island for winter fishing operations. Cause of the gasoline explosion aboard the boat, which sank quickly was unknown. A search for the bodies is being made.

Another Arrest Made In Blackmail Drive

LONDON, Ont., Oct. 20 (CP) — Still another arrest was made today in London's anti-blackmail drive.

Harry Taylor, 526 Picadilly street, no relation of the three Taylors under arrest or sentenced, was taken into custody last night on two charges:

"That on July, 1934, with menace did obtain from Mr. "A" $2,100 with intent to steal the same.

"That he did unlafully steal $2,100, the property of Mr. —."

The alleged offense is linked with the same case in which Mrs. Mae Turnbull was originally involved and which eventually brought a conviction for conversion.

Police allege that Harry Taylor, who is 42 years of age and is a salesman, posed as a detective.

Raymond Poincare Is Given Hero's Funeral

PARIS, Oct. 20 (A.P.).—Raymond Poincare, France's war President and post-strife financial savior, was given a battle hero's funeral today by a saddened people.

The body was taken on a gun carriage from the Pantheon, the necropolis of the country's great, to Notre Dame Cathedral with full military honors.

Dripping fog under a leaden sky provided a sorrowful setting for the day of national mourning and obsequies, in which Premier Gaston Doumergue eulogized the dead statesman.

Your Evening Smile

HOPING

New maid: May my sweetheart visit me on Sunday afternoons?

Mistress: Who is your sweetheart.

New maid: I don't know yet—I am a stranger here.

CONTINUE WORK NEW GOLD CAMP DURING WINTER

Two Million Dollars Will Be Spent During Winter Months.

EQUIPMENT MOVING IN.

Plenty of Money Available to Rush Discovery Work.

(By Leslie Roberts.)

JELLICOE, Ont., October 20 (C. P.). — Diamond drills moving by air from Long Lac on the east and explosive and supplies by boat from the west into the mouth of the Sturgeon River mark the beginning of the final phase of the pre-freeze-up rush into this new gold camp.

The drilling outfit is on the way to the Coniagas strike at the eastern end of the discovery area, while the material moving forward by the fleet of power craft across Lake Nipigon are destined for the Kenbro Sturgeon Mid-Canada Exploration Company and the Springer Sturgeon showing near the river's estuary.

Continue During Winter.

As freezing weather begins to descend on the gold rush area, it is estimated that hundreds of men have arrived on the various properties on which work will continue during the winter. Work is proceeding on all the major finds, and mining operations will continue throughout the winter months.

A conservative estimate of the winter's work is that payrolls along the river will exceed $100,000 a month on the leading properties alone. Figures of at least equal size may be applied to supplies with the result it is safe to say present plans for the senior prospects of the district alone call for expenditure of at least $2,000,000 between November 1 and the spring break.

Favorable results from diamond drilling and the decision of only one or two companies to start shaft sinking would double these figures overnight. Already millions of dollars have been made available and guaranteed to Sturgeon River Company treasuries despite the fact only a few weeks have elapsed since the furore of the gold rush began.

Directly and indirectly an impetus has been given employment in North-western Ontario by the rush and it is also interesting to note the speed with which money for development becomes available when rich discoveries are made.

Hog Quotations In Peterborough

SATURDAY, OCT. 20, 1934

Canada Packers quote:

Hogs — F.O.B., $7.25; off truck, $7.40; rail grade, $10.10.

Selects $1 per hog premium.

Sows 4c off bacon prices.

Cream—No 1 (on truck), 18c; No 1 (delivered) 19c.

Special 2c per lb. premium.

Dewart Bros. quote:

Grain — Spring wheat, 80c; fall wheat, 90c; oats, 32c; malting barley, 58-63c; feed barley, 50c; rye, 55c and buckwheat, 48c.

IT'S A BIG BUST

MOSCOW, Oct. 20 (C.P.C.)—The Soviet Union, which, at a casual estimate possesses at least a million busts of Lenin, now owns one at an altitude of 7,000 metres—the highest bust of Lenin in the world. Eleven red army officers climbed the lofty Zaalaick ridge in the Pamris toting the bust and its stone pedestal, and left it at the summit.

CALCUTTA (C.P.)—After heavy drive by the police the Bengal government reports a decrease in the number of crimes committed by terrorists during the past few months.

LIVESTOCK PRODUCE AND CHEESE QUOTES

FRUITS AND VEGETABLES

TORONTO, Oct. 20 (C.P.) — Wholesale prices on fruits and vegetables as supplied by White and Co., were reported unchanged today.

TORONTO CHEESE

TORONTO, Oct. 20 (C.P.) — The Toronto Wholesale Cheese Market was holding steady to-day with dealers buying large, colored, paraffined and government grades at 9½c.

Wholesalers offered cheese to retailers at the following prices: New—large, 11c; twins, 11¼c; triplets, 11½. Old—large, 17; twins, 17¼c; triplets, 17½c. Medium—large, 15c; twins, 15¼c; triplets, 15½c.

TORONTO PRODUCE

TORONTO, Oct. 20 (CP).—Wholesale prices on produce delivered at Toronto as supplied by the United Farmers' Co-operative Co., here to-day were: Eggs, grade A1, large, doz., 45c; grade A large, doz. 33c; grade A medium, 31c; grade A pullets, 23c; grade B, 20c; grade C 16c. Churning Cream—No. 1, lb. 18c; No. 2, 16c. Butter—No. 1 solids, 10c; No. 2, 18½c.

Ontario Cobbler potatoes, bag 40c.

TORONTO POULTRY

TORONTO, Oct. 20 (C.P.) — Wholesale prices on live 'A' poultry as supplied by the United Farmers' Co-Operative Co., were reported unchanged to-day.

CHICAGO WHEAT.

CHICAGO, October 20. — Uncertainties connected with approach of November elections received some of the blame for stop-loss selling yesterday that tumbled wheat prices down almost 2 cents.

Pronounced weakness of the Liverpool wheat market, together with failure of speculative demand to broaden in Chicago, did much to start the selling movement. As a result, the dollar sign was eliminated from wheat quotations here, and the market reached the lowest level since October 10.

With something of a rally in evidence at the last, wheat closed nervous ⅝c to 1¼c under Thursday's finish. May, 99c to 99¼c; corn, ⅝c to 1¼c off; May, 79¾c to 79½c; oats, ⅝c to 1c down, and provisions exactly the same as Thursday's latest figures.

WINNIPEG WHEAT.

WINNIPEG, October 20. — Influenced again by weakness in outside markets, wheat futures prices dipped sharply on the Winnipeg Grain Exchange yesterday.

Moderate export sale of Canadian wheat failed ot halt the decline, and values closed ⅞c to 1⅛c lower. October at 77¼c, December 77⅝c to 77⅜c, and May 82c. Weary wheat holders dumped their holdings overboard, prices "breaking" more than a cent at one period.

Effect of export sales amounting to 500,000 bushels and other good buying brought out on the scale-down failed to do more than lift prices fractionally from the session's low points.

Bullishness of private crop estimates forecasting a Canadian wheat crop of 240,000,000 bushels, 25,000,000 bushels under the Government estimate, had but little effect on the market.

Top grades of wheat again were in demand in cash grains, but lightness of offerings restricted sales. Coarse grains futures eased in sympathy with wheat.

Futures:

Wheat—	Open	High	Low	Close	Prev Close
Oct.	.77¾	.78	.73¾	.77¼	.78
Dec.	.78¾	.78½	.77¼	.77½	.78¾
May	.82¾	.83	.81¾	.82	.83

TAKES NO CHANCES.

HOPKINSVILLE, Ky. — Hugh Grant, alias Jackson, has been playing hide and seek with officers, chasing him with bank robbery warrants from Florida, but he's taking no chances with the company holding a chattel on his automobile. Police here learned he has sent the Finance Company regular payments.

Here's Way Science Now Relieves Pain in Minutes

BAD HEADACHES, NEURITIS AND RHEUMATIC PAINS EASED ALMOST AT ONCE

Remember the pictures below when you want *fast* relief from pain. *Aspirin* eases even a bad headache or neuralgia often in a few minutes!

An *Aspirin* tablet begins "taking hold" of your pain practically as soon as you swallow it. And *Aspirin* is *safe*. For *Aspirin does not harm the heart.*

Remember these two points: *Aspirin Speed* and *Aspirin Safety*. And, see that you get *ASPIRIN, the method doctors prescribe.* It is made in Canada, and all druggists have it. Look for the name Bayer in the form of a cross on every *Aspirin* tablet. Get tin of 12 tablets or economical bottle of 24 or 100 tablets.

Why Aspirin Works So Fast

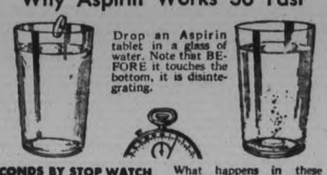

Drop an Aspirin tablet in a glass of water. Note that BEFORE it touches the bottom, it is disintegrating.

IN 2 SECONDS BY STOP WATCH An Aspirin tablet starts to disintegrate and go to work.

What happens in these glasses happens in your stomach—ASPIRIN tablets start "taking hold" of pain a few minutes after taking.

When in Pain Remember These Pictures

ASPIRIN IS THE TRADE MARK OF THE BAYER COMPANY, LIMITED

Australian Donates $75,000 In Prizes For For Air Race

Racing 12,000 miles down two hemispheres, some 25 of the world's greatest pilots are competing in the England to Australia Air Race, starting today. Seventy entered, but many withdrew. The race will finish at Flemington race course, one of the most famous tracks in the world, where on Melbourne Cup Day this year, November 6, there will be an attendance of more than 100,000. Inset—Sir Macpherson Robertson, the Australian candy millionaire, who has given $75,000 in prizes for the air race.

To Investigate Ontario Athletic Board

Ontario government investigation into the operation of the former Ontario athletic commission, now superseded by a newly-appointed body to govern Ontario sport, has been announced by Hon. J. H. Faulkner, provincial minister of health. The probe follows revelations of alleged irregularities in accounts discovered by an independent audit. Commission documents disappeared from files, it is charged, and following the minister's announcement additional important documents are said to have disappeared. TOP LEFT, is Thomas A. Murphy, former president, and RIGHT, Harry I. Price, a member of the defunct commission. LOWER, P. J. Mukqueen (LEFT), and Miss Alexandrine Gibb, noted woman sports writer, president, and vice-president respectively of the new body.

TO PAY COMMISSIONERS

WINDSOR, Ont.—Prompted by the necessity of stimulating attendance, the Essex Border Utilities Commission hereafter will pay commissioners at the rate of $5 per meeting, with a maximum of $100 per year. Commissioner W. H. McKeon of Windsor said that a special act was amended in 1931 so as to provide payment.

LONDON (C.P.) — Sentence of death was imposed on Arthur Price, 36-year-old poultry farmer, virtually blind, convicted of murdering his 15-months-old daughter, found drowned in a bath.

JUST AMONG US GIRLS

Fairmount

Mr. L. Graham, who has had a sore leg, has recovered enough to continue his work.

Mr. R. M. Hooton spent Monday in Toronto.

Mr. G. E. Staples of S.S. No. 3 motored to Cobourg on Thursday to attend the Teachers' Institute Annual Convention. Mr. Staples is the president.

Duck Hunter Dies From Heart Attack

FORT FRANCES, Ont., Oct. 20 (CP)—Another duck season tragedy was added to the Ontario record today as Francis Peter Beninger, 60, suffered an acute heart attack when he fell from an overbalanced canoe while duck-shooting yesterday afternoon on One Sided Lake near here.

Beininger, who is handicapped with the loss of one hand, had pushed off from shore to pick up a number of ducks he had shot. While reaching for his game he toppled overboard. However, Dr. Dr. D. R. Young, coroner's report, revealed death to be caused from the heart attack and not drowning.

Two daughters and one son survive.

MAN O'WAR NO THOROUGHBRED

Roger Warner, writing in Esquire, reports that the snobbish English stub book accuses Man O'War of having a definite trace of 'cold blood' in his veins—that somewhere in this great racer's ancestry is a great-great-grandma who earned her living in the fields.

Trinidad expects a record number of tourists during the winter season.

For the sake of good taste

● Quaker Natural Health Bran is good *taste* in every sense of the word. You'll like its spicy nutty flavour in biscuits, muffins, cookies, etc., and the many delicious ways and dishes in which it may be served.

Quaker Natural Bran is made from the outer coating of the finest wheat, cleaned, sterilized and milled to a softness, which supplies roughage necessary to clear the system of impurities without irritating the digestive tract.

Get a package—*use it regularly*—you'll enjoy it—and your health will benefit.

QUAKER *Natural* **BRAN**

Especially economical for cooking

TESTED RECIPE FOR QUAKER DATE BRAN GEMS

3 tablespoons Butter	1 cup Quaker Flour
¼ cup Brown Sugar	½ teaspoon Salt
¼ cup Milk	4 teaspoons Baking Powder
1 Egg	
¾ cup Water	1 cup Dates (stoned and chopped)
1 cup Quaker *natural* Bran	

METHOD—Cream butter and sugar, add well-beaten egg, milk and water. Sift in flour, salt and baking powder. Beat well, stir in dates, and pour in greased pans. Bake in moderate oven. Temp., 375° F.

WOMAN IS KILLED BY STREET CAR

Mutilated Body is Found on Street Car Tracks in Ottawa.

CIVIL SERVANT.

OTTAWA, Oct. 20.—(C.P.)—Mutilated beyond recognition the body of Miss Reta Payeau, civil servant, employed in the Dominion Bureau of Statistics, was found last night between the westbound rails on the street car right of way in the experimental Farm. When found, the body was already cold, death evidently having taken place some time before.

Discovery of the body was made by Samuel Burnett, street car operator.

While they felt that the unfortunate woman was undoubtedly killed by a street car, officials of the Ottawa Electric Railway up to a late hour had not determined what car had caused her death. A watch found among her other belongings had stopped at 6.10 p.m. A street car passed the spot where the body was found about 6.09 p.m., but the operator reported having noticed nothing.

LABOR COUNCIL ENTERS PROTEST

(Continued from Page 1)

if any organization under the guise of co-operation is trying to make any rebate to destroy any definite arrangements about the price of milk, we will certainly prohibit them from doing so by cancelling their license. The fact that it is done under the guise of co-operation does not make it any better.

"These things are ruinous to the farmer who milks the cows and nobody ought to know this better than a Trade and Labor man. What would a Trade and Labor Association do with their membership if some of the members, in order to gain favor with the company employing them, started to make rebates because they considered their wages too large for the necessity of their household?"

A letter from Humphrey Mitchell, M.P., secretary of the Hamilton Co-operative Dairy, was also read. Mr. Mitchell stated in part: "I believe we now have the solution of the milk problem from the viewpoint of the producer and consumer. Without form of organization milk boards would become unnecessary. The recent decision of the Ontario Milk Board means in effect that we may operate as long as we are not successful. They are endeavoring to cut the jugular vein of the principal of co-operative enterprises and we are surely going to use our influence to see that they do not succeed."

Your Health

By DR LOGAN CLENDENING

Here are four plans each for an adequate diet, but at four different economic levels, as worked out by Dr. Hazel K. Stiebeling and Medora M. Ward, of the department of agriculture.

PLAN 1 is minimal in cost, but adequate in nutrition, for a moderately active man: $62 a year, $1.19 a week, $0.69 a day.

Or for a family of father, mother, boy 13 years old, girl 10 years old, the cost of Plan 1 is $245 a year, $4.72 a week, $0.67 a day.

PLAN 2 furnishes a more liberal supply of food and more of the protective foods—vegetables, fruits, milk. There is more protein (for body building) and enough minerals and vitamins not only to meet rock-bottom needs, but to provide a margin of safety.

PLAN 2 for one person costs $86 a year; $1.66 a week; $0.236 a day. For the family, $335 a year; $6.44 a week; $0.92 a day.

PLAN 3 is a plentiful diet at $152 a year, $2.91 a week, $0.415 a day For the family, $565 a year, $10.83 a week, $1 545 a day.

PLAN 4 is a liberal diet—$185 a year, $3.56 a week, $0.508 a day. For the family, $667 a year, $12.83 a week, $1.83 a day.

In detail these plans divide the food dollar between five classes of food stuffs:

Milk and cheese
Fruits and vegetables
Lean meat, fish and eggs
Bread, flour, cereals
Fats, sugars, accessories.

Note in the diagram appended (from Gove Hambridge's book, "Your Meals and Your Money"), the way the food dollar is spent in different items. For instance, in the bread column observe that in Plan 1, 20 cents is spent on bread, while in Plan 4 this is reduced 7½ cents, while the proportions are just reversed for meat—Plan 4 spends 25 cents on meat, Plan 1 10 cents.

The plan is a scientific one, the prices estimated from such sources as retail prices from 51 cities during one year: prices of cash and carry stores in 14 cities.

The plans are fully described in a circular of the department of agriculture called, "Diets at Four Levels of Nutritive Content and Costs." This circular is, however, too technical for the average reader.

EDITOR'S NOTE: Six pamphlets by Dr. Clendening can now be obtained by sending 10 cents in coin, for each, and a self-addressed envelope stamped with a three-cent stamp, to Dr. Logan Clendening, in care of this paper. The pamphlets are: "Indigestion and Constipation," "Reducing and Gaining," "Infant Feeding," "Instructions for the Treatment of Diabetes," "Feminine Hygiene" and "The Care of the Hair and Skin."

Construction in Nicaragua is increasing.

"Jean, I'm afraid I can't leave Helen today either. No — she's not exactly SICK — but she's been poking around the house all week. She says she's had a headache——"

"So sorry, Edith. Perhaps it's constipation that's been making her so miserable lately. I've had experience with those symptoms in my own family. Give her Castoria tonight."

"We've come for you to go for a walk, Jean. Yes, I took your advice and gave Helen some Castoria last night. — Like it? — She LOVED it!"

"Children all love Castoria, Edith. It's made especially for them, taste and all. Then, it hasn't any of the strong drugs in it that are so hard on little systems. That's why it's so splendid for the kind of diarrhea that's due to improper diet — and, as you and I both know, that kind of diarrhea requires careful treatment."

CASTORIA

The children's laxative from babyhood to 11 years

PETERBOROUGH MARKET QUOTATIONS

RETAIL

Fruits

Oranges, 29 to 45 cents a dozen; grapefruit, 2-5 for 25 cents; bananas, 3 lbs. 24c; honeydew melons; lemons, 25-29c dozen; cranberries, 20c lb. Duchess apples, 40c pk.; McIntosh apples, 65c pk; cooking figs, 3 lbs 25c; cocoanuts, 15-25c; pears, 3 for 10c; watermelons, 59c each; honeydew melons, 35c each; grapes, blue, 33c bsk.; green, 39c; grapes, red and black, 46c a basket; rhubarb, 10c a bunch; pineapples, 15-25c each; peaches, 65-85c for 6-qt. basket; $1.19 for 11-qt. basket; crabapples, 11-qt. basket, 40c; pomegranates, 10c each.

Vegetables

Potatoes, 2 pks. 25c, bag, 59-70c; Spanish onions, 3 pounds 25c; sweet potatoes, 4 pounds for 25c; carrots, 40c peck; new carrots, 2 bunches, 15c; cabbage, 5-10 cents head; head lettuce, 10 cents each; spinach, 5 cents pound; cucumbers, 2 for 5 cents; cauliflower, 10-15c each; cooking onions, 10 pounds, 25c; green onions, 5 cents a bunch; parsley, 5c bun; celery, 2 buns. 19c; celery hearts, 15 cents a bunch; asparagus, 3-4 bunches 25c; peppers, 3 for 10c; tomatoes, 3 pounds, 25c; vegetable marrow, 10-15c each; turnips 5c each; water-cress, 5 cents a bunch; new beans, 19c lb.; beets, 5c bunch; radishes, 3 bunches 10 cents; butter beans, 2 pounds, 25c; wax beans, 15c lb.; green beans, 2 lbs. 25c; green peas, 15c qt.; corn, 15-20c doz.; squash, 10-20c; eggplant, 2 for 15c; pumpkins, 10-15c each; mushrooms, 29c lb.

Nuts

Mixed, 19-23c lb.; shelled walnuts, 40c lb.; peanuts, 15c to 25c lb.; shelled almonds 49c lb.; Valencia almonds 48c pound; shelled pecans 25c lb; Brazil nuts 19-21c lb.; Italian chestnuts, 25c lb.; California budded walnuts, 33c lb.; filberts 45c lb.

Dairy Produce

Creamery butter, 20-23c pound; dairy butter, 19-20c lb.; lard, 10-12c lb.; shortening 9-11c lb.; eggs 13-20c doz.; clover honey, 5-lb pail 58c; amber, 5 lbs., 49c; comb honey, 15-25c each; cheese, 15-23c lb.

Fish

Salmon, 20-27c lb.; fresh and smoked fillets, 15-18c lb; finan haddie, 2 lbs. 25c; whitefish, 17c lb.; salt and fresh sea herring 3 lbs. 25c; trout, 16c lb.; pickerel, 12½c lb.

Meats

Beef, 7-27c lb.; veal, 8-23c lb.; lamb, 12-20c; pork, 8-30c lb.

Flour

Bread flour, 24-lb. bag, 63-85c; pastry flour, 65-79c; 98-lb. sack bread flour, $2.40-$2.95.

WHOLESALE.

Hay, Bran, Etc.

Hay, $15 ton; straw, $7.00-$8.00; bran, $24; shorts, $27 ton.

Hides and Wool

Cow hides, 2c lb.; horse hides, $1.00 each; calf skins, 3-4c lb.; lamb skins, 10-20c each.

Wool: All grades, 7c lb.

Grain.

Wheat, fall, 90c bushel; spring wheat, 80c; oats, 32c; rye, 55c; barley, malting, 58-63c; feed barley 50c; buckwheat, 48c; peas, 90c bu.

Allowances Made For Road Repairs

A meeting of the Chandos council was held on Saturday, Oct. 13, at Hale's school house. All the members were present.

Winter-Hall: That estimates of $3000 each year be made for expenditure on bylaws for years 1935 and 1936, and that the clerk notify the Department to that effect.

Campbell-Hales: That 5 per cent. be added to taxes of 1934 after December 15, the 5 per cent. increase to be retained by the collector for expenses of collecting.

Hall-Campbell That Chas. Hawks receive $18 for repairing road.

Reynolds-Winter: That Albert Hall be appointed committee to repair road to extent of $20.

Orders were drawn and approved to amount of $140.10.

London has equipped a "flying squad" of police with bicycles.

Loss of Sleep

Due to Inability to Relax

Fears and worries are bad bed fellows.
They sap the nervous system of the vital nerve force.
They make it impossible to relax,
And sleep does not come without relaxation.
Persistent loss of sleep is fatal
To both mind and body.
Ten days without sleep is the longest on record.
Health and beauty are destroyed by sleepless nights.
The use of narcotics to produce sleep
Only further exhausts the nervous system.
Lasting relief comes
With the restoration of nerve force to the body.
Dr. Chase's Nerve Food is recommended
Because it restores the richness of the blood,
And nourishes the nerves back to health.
A few days use of this restorative treatment
Will convince you of its merits.

The Golden Text

Romans 12: 12—"Continuing steadfastly in prayer."

Sabbath Message For The Shut-Ins

Written for The Examiner by the Ministers of the City and District.

THE POWER WITHIN.

"Rejoice in the Lord always, and again I say, Rejoice."—Phil 4:4.

By REV. A. L. SISCO, of Millbrook.

My dear friends, shut in from the outside world, from your business and your social pleasures, do you marvel over that wonderful man Paul? Listen to his words, "Rejoice in the Lord always, and again I say, Rejoice!" Do you know they were written when he was in a Roman prison? He was a shut-in.

He had seen many a prison, too. Once for a kindly deed, Paul and Silas were thrown into a prison. Previously they had received many lashes upon their bare backs, and thrust into the inner prison. They were in a dark room, and to keep them more securely the jailor placed their feet in the stocks. There they were lying upon those sore, bleeding bare backs, singing praises unto the Lord and offering prayers of thanksgiving—and the prisoners heard them.

They thanked God that in the sacrament of suffering they had been brought into closer fellowship with Him. So his spirit like that could sing, "Rejoice, and again I say, Rejoice!" He had much to be thankful for, too; he was not alone, His Master was with him, yea in him. "I live yet, not I, but Christ liveth in me."

My dear shut-in, you are in your prison, chained perhaps by some physical weakness. Need you be discouraged? Have a merry heart, have faith, be thankful, believe, believe God is good! You are rendering a service to those that call on you. There are those who are not chained to the prison wall—they are out in the world, out in God's sunlight, yet they fail to see it—they are bound down with cares, worries and sorrows. They may, some of them, enter your prison from a sense of duty to cheer you up. Lo! they see your cheery, serene countenance and they are the ones that are cheered and encouraged.

But you say, what have I to be thankful for? And how can I possess the secret of the power within? There are compensations. Be thankful you are not alone in your suffering or in your prison. God is there. God helps people to bear pain; He helps them to rejoice; He enables you, if you will let Him, to face your thorn in the flesh with fortitude and courage; He can take away the spirit of heaviness and in its place give you the garment of peace.

Secondly, should we not be thankful for our friends? Are we not surprised to find so many and so much kindness and thoughtfulness? I am not a shut-in, but I was a couple of years ago for about four weeks. I worried about my work and my services, but my officials and friends came to me in numbers, in kindnesses and remembrances. They said, "Do not worry, we will look after the work. Just stay in and get well." Yes, when we are shut in we often discover that we are missed. We are so busy when we are well that our friendships often get out of repair. We struggle along with our burdens and cares when our friends are around us ready to help, and if not able to carry part of the load, are ready to sympathize. Yet we are unmindful of them. When we are shut in we can get acquainted with our friends.

Thirdly, should we not give thanks for our opportunity to get acquainted with God and with the Master? Many people in their sorrow and perplexity called upon God to speak, but God is always speaking. It is we who are to blame if He is not heard. His voice is drowned out by other calls, and His presence is crowded out.

Do you remember what happened when Jesus was born in Bethlehem? **He was crowded out.** There was no room in the inn. No doubt there were the usual guests as at such places. Busy farmers up to pay their taxes, a centurian or two with their cohorts displaying their insolence and brutality, officials and lawyers proud of position or rank, a few travelling priests and the idlers hanging about the doorway, occupying the inn. And they crowded out the Son of God.

This is not the only time He has been thrust out, and it is not that men and women are opposed to divine things. It is simpply because they are too busy with trivial affairs that the really great and abiding things of life are ignored. So in this hour of quiet life you have opportunity of acquaintance with God. In that acquaintanceship there may come faith, hope, love, joy and peace; and when that is so, of course you can sing, "Rejoice, again I say, Rejoice!"

Now, what is the secret of this power within, to throw off despair and disappointment?

In the olden days when there were many castles in England one was invincible from attack. It was surrounded with thick walls and battlements and a wide moat full of water. One day an enemy appeared and the commander did everything in his power to seize it. Still it withheld, and finally he even poisoned the water supply, but still the defenders fought on. What was its secret? In the very centre of the fortress there was a spring of bubbling water ever flowing.

Do you remember the words of Jesus, "The water I shall give him shall be in him, a well of water springing up into everlasting life." Prayer is that secret spring, it is the source of power. It is the way to get strength to the soil. It brings the soul in touch with God.

Prayer is the secret spring of peace and happiness. Nothing so steadies life as faithfulness in private prayer. It gives a calm and a force, too, that nothing else can give.

You know this, dear shut-in, so help those who come to you so you are able to sing like Paul from your prison, "Rejoice in the Lord always, again I say, Rejoice!"

St. Paul's Presbyterian Church

Rev. H. T. Barr, B.D., D. Pb. Minister — M. F. Chenhall, B.F.C.O., Organist.

Dr. A. S. GRANT

Secretary, General Board of Missions, Toronto.

Services at 11 a.m. and 7 p.m.

Sunday School at Three o'clock.

MID-WEEK SERVICE ON WEDNESDAY AT 8 O'CLOCK

Creeping Intellectual Paralysis

By DEAN O'SULLIVAN

Last week I discussed the faculty of thought. May I be permitted to interrupt my series to call attention to the danger of not making use of this faculty.

No one of ordinary discernment can be ignorant of the fact that many of the present generation are not using their brains. Now a faculty which is not used soon becomes incapable of being used. If one ties his arm up in a sling for some months he will experience difficulty for considerable time afterwards in using it. The same is true of the intellect. If it is not kept reasonably active, it sinks into a comotose state and the animal instincts and faculties in man dominate his whole being. Moreover, as the intellect is man's highest faculty, the pleasures of the intellect are the highest in the natural order. It follows that a man who does not exercise this faculty is depriving himself of some of the sweetest joys of life. A large percentage of our people, to-day, would be positively bored if they were left alone with their own thoughts. They are continually trying to get away from themselves. What is the week-end motor trip to nowhere in particular, the soporific of the Sunday supplement, sport news and the movies but a means to that end. I have no fault to find with reasonable recreation. But as the manner in which we spend our spare time has more influence upon our characters than have our daily occupations, I contend that one who spends the whole of that time in amusements that call for no exercise of gray matter is in danger of mental paralysis. Nowadays, the life of the ordinary young man or woman, apart from his or her daily tasks, is wholly taken up with physical exercise, amusement and idle gossip. There is no faculty brought into play that the ordinary hen does not possess—and the hen has a proverbially small amount of gray matter. The hen scratches for exercise; the boy hustles a puck and the girl a basket-ball for the same purpose. The hens perched up in the gallery of the underbarn theatre take a great deal of fun out of watching the dog chasing the cat, the gobbler fighting with the ram or the housemaid trying to milk a kicking cow. Our movieites are diverted in the same way. The hen does a lot of boasting when she lays an egg, and like some of her intellectual fellow creatures even boasts when she hasn't laid an egg. She loves to gossip about the little doings of the hen coop, the superior airs of some of her companions, the appearance, manners and fighting qualities of the young cockerels, and the ridiculously inefficient manner in which the mother hen is caring for and rearing her young brood. Some of the human chatter that one must listen to occasionally is pretty much on a par with this, only a little more malicious.

Now that I have diagnosed this malady, it might be a propitious time, since "the frost is on the pumpkin and the corn is in the shock" to suggest a remedy. Professor Leacock once stated—and he affirmed that he stated it in all seriousness—that if he were establishing a university, the first thing he would erect would be a smoking-room, the next a dormitory, and then if he had any money left he would build some class-rooms, buy some books and engage a professor or two. Along the same lines, I would suggest that in every diocese or municipality there be purchased a full set of theatrical costumes, which could be loaned out to the various churches or clubs for a reasonable sum which would soon defray the initial expense. Then, I would have a dramatic club established to reproduce the classic productions of our language. I am sure, that the Governor-General would approve of this plan.

To establish such a club would be an easy matter for every young man or woman is a potential actor or actress. While it requires a professional to make a success of a mediocre play, an amateur can succeed with one that possesses intrinsic merit. In this way, we can occupy the minds of our young people with what is worth while, stimulate them to further efforts and develop in them the habit of reading what will exercise their mental faculties and keep them from becoming dormant. The people, too, old and young, will derive more pleasure and instruction from these amateur performances than from attendance at the commercial theatre.

Morally and socially, these plays have a negative and positive value. In a negative way they help to keep the young people away from places that would be a danger to them. In the country they will help to keep the young people on the farm by relieving monotony. Then, like the smoking room in the university, they develop the spirit of sociability. Just as students who reside in separate boarding houses and meet only to listen to a lecture, are deprived of the value of that very potent educative factor, the personal contact and interchange of ideas with one another, so those who use their parish hall only to hear some stranger orate are not making the best use of their parish university.

The frequent rehearsals which must be held bring the young people together in an informal way, break down that aloofness and banish that shyness that mark so often the reciprocal relations of the young people of the same congregation. The timid Bassanio, Orlando or Silvius must perforce speak his fervid lines to the blushing Portia, Rosalind or Phoebe. Thus the ice is broken. Young couples who had grown up together and who no doubt would have gone their separate ways, perhaps not too happily, have through those literary evenings been initiated into a companionship which proved by no means irksome, and which not unfrequently found its joyful culmination at the foot of the altar.

Slow work produces fine goods.

Trade both reveals and tests character.

Your Problems

Religious and Social Questions Answered By DR WYLIE CLARK

Should we not lower the standard of our Christian faith and make it easier to be a Christian?—B.R.T.

There are certain standards which cannot be lowered. To lower them would destroy them. Their very life and power lie in their highness.

Dr. Wylie Clark

The standard of Christianity is Jesus Christ. He must remain. We cannot substitute for Him any human no matter how perfect he may have been or what position he may have occupied; neither can we make Christ less than He was.

Can you see any connection between the plagues mentioned in Joel, Matthew 24 and Revelations?—L.K.N.

In Joel, the reference is to the conditions of the Jews about 400 B.C. There was a plague of locusts and a long period of very dry weather. The land was in great distress.

Jewish boys and girls were being sold into Greece by the slave dealers of Philistia. Things seemed hopeless, yet Joel encouraged the people to still have faith in God and there would be deliverance.

As in this case, so in the others, the references are to certain times and conditions with really no connection.

What is meant by the expression: "He will be all right, for he has still the root of the matter in him?—A.R.T.

This has reference to the early training of a boy. For a time he may break away from home and religious influences and seem as if nothing worth while counted. Then these old forgotten roots begin to assert themselves, send up shoots, push into the life and gradually overcome.

We often see this happen in a broken tree or one that has been cut down. The trouble is it does not always happen—even the roots are killed.

What is meant by saying, that we endure as seeing Him who is invisible?—E.D.

The writer of the Epistle of the Hebrews in writing about Moses and his choice of the slave people instead of remaining in the court of Pharaoh, says, he did it like one who saw the King Invisible and he never flinched. That is, he was so absolutely sure of God and what God wanted that he accepted the commission and never doubted. He had a faith which laid hold on the invisible.

Is the word "payment" to be found in the Bible?—S.C.

Yes. Matthew 18:25; "But forasmuch as he had not to pay, his lord commanded him to be sold, and his wife and children, and all that he had, and payment to be made."

Church Army Chief

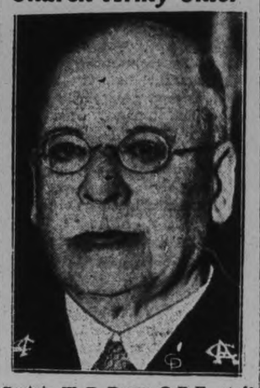

Captain W. R. Davey, O.B.E., staff secretary of the Church Army, militant branch of the Church of England, which devotes itself to missionary and evangelical work, who arrived in Canada, en route to Australia and New Zealand. Captain Davey journeys over the entire world supervising the work of the various posts.

ANGLICAN

ST. JOHN'S CHURCH

Ven R. C. Blagrave D.D., Rector.
Rev E. R. James

21st Sunday After Trinity.
CHILDREN'S DAY.

8.30 a.m.—Holy Communion
Boys' Corporate: Sunday School Staff.
11.00 a.m.—Morning Prayer.
3.00 p.m.—Sunday School and Bible Classes.
7.00 p.m.—Evensong.
The Rector will Preach at Both Services.
F. G. Mann Organist and Choirmaster.

SALVATION ARMY

PUBLIC SERVICES
11.00 a.m., 3.15 and 7.00 p.m.
DIRECTORY - - 10.15 A.M
SUNDAY SCHOOL - 2.15 P.M
BROWNTON Sunday School 2.30 P.M
WELCOME TO ALL.

ROMAN CATHOLIC

St. Peter's Cathedral

Holy Hour - - 7 to 8 p.m.
Masses at 7.30, 9.00, and 10.30 a.m

AUBURN GOSPEL CHAPEL
EVANGELIST ARMSTRONG.
Morning Service 11 o'clock. Subject: "River Christian." Evening Service 7. Subject: "Baptism of the Holy Spirit." Sunday School 3 p.m. Children's Service Wednesday, 7 p.m., followed by Prayer Service. You are invited to all Services.

THE UNITED CHURCH OF CANADA

MARK ST. "The House of Friendship" Minister: Rev. Charles D. Daniel.

11.00 A.M. - "FORSAKEN FOUNTAINS"
3.00 P.M. - Church School and Men's Bible Class
7 p.m.—"WHAT IS RELIGION?"
By a New Testament Prophet
Haroide R. Kitney, Organist and Choir Director.

TRINITY UNITED CHURCH

REV. FRANK M. WOOTTON - - Pastor
Miss Mabel Clarry Organist and Choir Director.
Public Worship at 11 a.m. and 7 p.m.
3.00 p.m. - Sunday School Service in Reid Street Hall

GEORGE STREET CHURCH

REV. J. E. J. MILLYARD, Pastor.
David R. Howat, Organist and Choir Director.
Miss Dorothy Sagar, Soloist.
11 a.m.—"Average People"
JUNIOR CHURCH FOR CHILDREN OF PUBLIC SCHOOL AGE.
3.00 p.m.—SUNDAY SCHOOL.
7 p.m.—'What Will Heaven Be Like?'
FINAL SERMON OF A SERIES WILL DISCUSS THE QUESTION: "SHALL WE KNOW EACH OTHER THERE?"

ST. JAMES' United

Rev. A. E. Moorhouse, Minister — Mr. F. Stevens, Organist
11.00 A.M - - "MISSING THE GRACE OF GOD"
SUNDAY SCHOOL AND BROTHERHOOD - 3.00 P.M.
7.00 P.M. - "THE CHALLENGE OF A DIFFICULT SITUATION"
"When I went into the sanctuary then understood I."

ST. ANDREW'S UNITED CHURCH

Rev. Charles V. McLean, M.A., Ph.D., Minister
11.00 A.M. - REV. A. J. IRWIN, D.D., of Toronto
3.00 P.M. - Sunday School and Bible Classes
7.00 P.M. - - EVENING VORSHIP
Mrs. Ross Williamson, Soloist.
Mr. Cyril J. Rice, Mus. Bac., Choir Master.

KNOX REV WM McDONALD B.A. B.D. Minister
Mr Wm R Potter Organist.
MORNING AND EVENING WORSHIP
REV. R. W. PATON, M.A., Preacher.
SUNDAY SCHOOL AND BIBLE CLASSES.
A Place for Everyone. A Welcome for All.

GOSPEL HALL

(Corner McDonnel and Water Streets)
MR. S. TAYLOR, Evangelist
Will Speak on Sunday at 7.00 p.m. on
"THE APPROACHING END OF THE AGE" and
"THE END OF THE WORLD."
Morning Worship at Eleven o'clock
Sunday School at Three - DON'T MISS THIS

PARK ST. BAPTIST CHURCH

REV. G. K. TYLER, B.Th., Pastor
11.00 A.M. - - "ADORNING OUR DOCTRINE"
3.00 P.M. - - - BIBLE SCHOOL
7.00 P.M. - "THE UNCHANGING CHRIST"

MURRAY STREET BAPTIST

REV. J. H. SUTCLIFFE, M.A., B.D., Minister.
7.00 P.M.—
Where Do You Live?
11.00 A.M.—
"THE THING THAT MAKES SAINTS."
Mr. Arthur Collision L.R.S.M., A.D.C.M., Organist and Choirmaster

Christian Science Society

PETERBOROUGH
Branch of The Mother Church, The First Church of Christ Scientist, in Boston, Mass
SUNDAY SERVICES 11.00 A.M. and 7.30 P.M.
SUNDAY SCHOOL 9.30 A.M.
Paragon Hall, corner Brock and George Streets
Subject for Sunday, October 21st:
Doctrine of Atonement
Wednesday Evening Meetings at 8 o'clock—including Testimonials of Healing through Christian Science.

BETHANY GOSPEL TABERNACLE

Christian and Missionary Alliance—Rev. H. P. Brewer, Pastor.
MR. GEORGE STENTON, Special Speaker, Morning and Evening.

The Wilson Evangelistic Party at
FULL GOSPEL PENTECOSTAL CHURCH
11 a.m.—"JOB"
7 p.m.—"THE MARK OF THE BEAST"
SERVICE EVERY NIGHT THROUGH THE WEEK AT 8 o'CLOCK (Except Saturday). Consecutive Prophetic Messages All Week.
FRIDAY, 6.30 P.M. — CHILDREN'S SERVICE, MRS. WILSON addressing the Children, and Lantern Songs. One Dollar will be given to the Child bringing the Largest Number of Children numbering more than Twelve to this Service.

The Christian at Prayer

ILLUSTRATED SUNDAY SCHOOL LESSON

Scripture—Matt. 5:5-15; Eph. 3:14-21

By the Rev. Alvin E. Bell And Alfred J. Buescher

When Jesus' disciples found him praying in a lonely spot they said, "Lord teach us to pray". In response he gave them "the Lord's Prayer", which he had earlier embodied in his "Sermon on the Mount", and which might be regarded as an ideal "table of contents" for our prayers.

Here are set forth successively the relationships of father—child, soverdign—subject, master—servant, benefactor—beggar, banker—bankrupt, saviour—sinner. Here are adoration, petition, intercession, confession or all the elements prayers should include.

The Lord's Prayer calls for faith as we say "Father", for hope as we say "Who art in heaven", and for love as we think of all mankind and pray for everybody, saying always "our", "we" and "us" instead of "I", and "me" and "my"

If the Lord's Prayer is the Master's precept on prayer, Paul's prison prayer for his Ephesian friends is the Christian's practice of prayer. Here he prays "that they may be filled unto all the fullness of God". We cannot imagine a larger, richer blessing for which to pray. (GOLDEN TEXT—Rom. 12:12)

The Examiner

The Examiner is a Member of the Audit Bureau of Circulation.
The Daily Examiner, published every lawful evening by The Peterborough Examiner Limited Office 416 George Street $6 00 per year Delivered in City Out-of-town Subscribers by mail $4 00 per year.
Member Canadian Press, Limited: Audit Bureau of Circulation; Canadian Daily Newspapers Association.
Member Ontario Associated Dailies. T. L. Ashton manager. Canada Permanent Building, Toronto
U.S. Advertising Representatives: Prudden King & Prudden Inc Chicago Seattle San Francisco Los Angeles and New York City
Advertising Rates on Application.
R. M. GLOVER Managing Director.

PHONES: Editorial 1601. Business Office 1602. Private Branch Exchange to all Departments

SATURDAY, OCTOBER 20, 1934

LOSE THEIR IDENTITY.

An unusual feature has developed in connection with the preparation of the new voters' lists by the enumerators this week in as much as the customary practice of listing married women by their Christian names has been departed from on orders from the Dominion Franchise Commissioner, and these women are designated simply by the names of their husbands.

There have been some protests from various quarters over this change, one of the most vehement coming from that well-known Conservative politician, Dr. T. E. Kaiser, of Oshawa, who argues that women are required to sign legal documents with their Christian names and that to use any other signature would be wrong.

Up to the present married women have always been listed as "Smith, Mrs. Kate," etc., whether in federal, provincial or municipal voters' lists, and this is the first occasion upon which the usual plan has not been followed.

It is presumed that the new method has been adopted with the idea that there will be less possibility of mistakes at election time, it being considered easier to identify a married woman by her husband's name than by her own.

In any event, protest or no protest, the system has been followed in all parts of Canada, and no Christian names of married women voters will appear on the next election list.

PREMIER GARDINER'S COMPLAINTS.

Complaints voiced by Premier Gardiner of Saskatchewan, apparently intended to convey the impression that the Dominion Government is not sympathetic in its attitude toward the relief situation in his province, will not elicit much support in other parts of Canada.

There is a general feeling that Saskatchewan, whose need has admittedly been greater, owing to the unusual conditions, has been adequately looked after, and a statement issued by Hon. E. N. Rhodes, Minister of Finance, will go far to confirm that impression.

Mr. Rhodes makes it clear that Saskatchewan has not done so badly in the way of relief.

Although it only contains nine per cent. of the population of Canada, the western province has received 28 per cent. of all the relief expenditure made by the Federal Government in the last four years. To be exact, Saskatchewan has been paid $53,771,000 out of the Dominion's total relief bill of $188,000,000. And on top of that she has borrowed from the federal treasury $33,699,287, while all the other provinces seeking loans have borrowed $37,956,757.

Furthermore, the Dominion Government has offered to take over the whole cost of relief and relief administration in the drought areas of Saskatchewan, but that proosal has been rejected; evidently Premier Gardiner, while willing to let Ottawa put up the money, wants to have the control of the expenditures in his own hands.

In the face of these facts it does not look as if Mr. Gardiner had a great deal to complain about.

SHOULD HAVE CONSIDERATION.

With the recommendation of the gathering of Ontario mayors at Hamilton this week that in plans for providing relief work consideration should be given to citizens who are unemployed but not on the relief lists, The Examiner is in hearty accord.

Hitherto this class has received little or no consideration, yet many of them must be in serious straits by this time, inasmuch as they have long been out of gainful employment and have been depleting their reserves in order to keep off the relief list.

It is only simple justice that when relief works are provided these men should have the same chance for employment as the others who have been fed and clothed and sheltered out of the public purse.

They should not be penalized because they have by a heroic struggle succeeded in taking care of themselves through the long months of the depression period, and the municipal heads who gathered at Hamilton are to be congratulated upon realizing that fact and upon taking steps to see that proper consideration is given to citizens who have shown backbone and independence in the face of a harassing situation.

Incidentally that relief conference developed some other worth-while ideas, one of which took the form of a move to prevent the practice of young couples marrying and immediately going "on relief."

There has been too much of that kind of thing, and the conference was well advised in recommending a change in the regulations to prevent newly married couples from being eligible for relief until three months after the ceremony.

CANADA FORGES AHEAD.

Cheerful figures as to the progress of Canada's economic recovery continue to make their appearance.

Indices of the Dominion Bureau of Statistics covering the first eight months of this year show that steady and reasonably rapid progress has been made.

For example, the index of physical volume of trade, based on 45 factors, averaged 93.6 for the eight months, as compared with 75.7 for the same period of 1933.

The index of wholesale prices, based on 567 commodities, averaged 71.7, as against 66.4, and farm product prices made an average gain of 16 per cent.

For common stock prices the index showed an average of 86, compared with 64.6 in the first eight months of last year, while mining stocks gained nearly 50 per cent. in market value, their particular index moving from 86.7 during the first eight months of 1933 to 129.4.

For bond prices the index averaged 113.6, as against 101.6, and the mineral production index, 134.2, compared with 1.049. Manufacturing production gained 23.4 per cent., the output of steel ingots rose 131 per cent. and of pig iron 129 per cent. The automobile production was more than doubled, the construction industry on the record of new contracts showed an increase of 55.6 per cent., car loadings made an average gain of 19 per cent., exports at $405,000,000 for the period and imports at $335,000,000 registered increases of 32.6 per cent and 38.2 per cent., respectively, and the general index of employment registered 17.5 per cent. higher than last year.

These authentic figures cannot be disregarded; they tell a convincing story of a steady march toward recovery, for they reveal beyond a doubt that there are more Canadians at work, that the spending power of the people has increased, that the farmers are getting better prices for their products, that our trade markets have been bettered, and that there has been a marked improvement all along the line.

ELECTION DEPOSITS.

Another agitation has arisen for the abolition of the present statute which says that every candidate for election to the House of Commons must make a deposit of $200 to be forfeited by him in the event of his failure to secure a certain percentage of the vote in the riding in which he runs.

There may be some sympathy with this demand where it affects the candidature of responsible people lacking sufficient ready money to meet the deposit charges, but there can be no doubt whatever that the existence of this regulation prevents a large number of irresponsible candidates being inflicted upon the people.

The recent campaign in Ontario was marked by the presence of a host of independent candidates not affiliated with any particular party or even organization who had no possible chance of attaining success. If they had been required to make a deposit, their names would not have been on the ballot-papers and the field would have been restricted to candidates with at least a chance of winning.

As a matter of fact, the deposit requirement does not impose a heavy handicap upon candidates. It is forfeited only in the event of a candidate failing to poll half the number of votes received by the winning man. Really serious contenders are not, therefore, eliminated.—Brockville Recorder and Times.

WHO WAS RUNNING THE T. & N. O.?

Armand Racine, K.C., has submitted his report to Premier Hepburn dealing with the Timiskaming & Northern Ontario Railway. People in this district may not be much interested in this road as they never see any of its equipment nor do they ride on its trains. But they own it, or part of it, by reason of being citizens of Ontario. Mr. Racine says it is possible to save operating costs to the extent of $500,000 per year, but that, of course, is a figure which could be verified only by auditing the books at the end of the year.

It does look as though there had been poor practice. There was, for instance, a special ledger in which was kept a record of the bonuses paid to officials, and these bonuses were being paid at a time when the wages of men working on the road were being reduced. The paying of bonuses, it is said, had been authorized by former premiers, and bonuses to lesser officials were evidently paid without any authority and purely for the purpose, as the report indicates, "of keeping peace in the family." It will be recalled that similar looseness existed in the upper branches of the management of the C.N.R. before they were cleared of excessive spending.

Mr. Racine deals at length with the extension of the T. & N. O. line from Cochrane to James Bay. The railway was seized with the same disease which attacked other railways. It decided it was necessary to build an inn at Moosonee, and it has been a dead loss. It was fitted and equipped and staffed to cater to the travelling and touring public, but the travelling and touring public never came.

Mr. Racine tried to find out who ordered the building of the extension from Cochrane to Moosonee, involving an outlay of something like $7,000,000, and in this questioning there comes a nice point regarding the powers of the Government and the powers of the Commission. It was known from reports of surveyors and engineers that the territory to be crossed was muskeg, that it was not good land, and that it would not produce revenue from operating a railway service. From the Racine report on this point we quote:

"The only justification given in evidence by the members of the Commission is that the final decision to commence construction was made by the Government of the day. In my opinion the commissioners failed in their duty by not opposing this construction."

That is indeed a brave statement, but it does not tell what would have happened to the Commission. We recall that it was not many weeks ago when the Police Commission in Toronto held views which did not coincide with those of the Government at Queen's Park, and the membership of that Commission was changed to bring it in line with Government opinion and desire. We doubt very much whether any Government would countenance opposition from one of its appointed commissions. The only way to clarify such a situation is to have it definitely stated whether a commission is an executive or an administrative body. If it is to be an executive body then it must have the power to make decisions and frame policies; if it is to carry out what the Government decides on as policy then it is but an administrative body and has actually little reason for existing. The only reasonable method is that the road should be operated by experienced railroaders as a business property and the politicians should be told to keep out of the way.

Mr. Racine suggests that new commissioners be appointed and that they serve without salary. Why should they? It would mean that the selection of commissioners would have to be narrowed down to those who could spend their own time to become acquainted with the affairs of the T. & N. O. They would have to be men of means and a certain amount of leisure, and their knowledge of railroading would be a secondary consideration. We believe it would be advisable for a straight decision to be made first regarding what a commissioner is going to do. If he is going to do what railroading experience tells him should be done, then the position is of importance. If he is to do what the Government wants done then it does not matter much who is appointed.—Stratford Beacon-Herald.

EDITORIAL NOTES AND COMMENT.

Commissioner Odette says there will be headaches and heartaches when the new beer authorities are issued. There have been plenty of both since the present licenses went into effect, it may be pointed out in passing.

P. D. Ross, of Ottawa, suggests that Premier Hepburn has been guilty of terminalogical inexactitudes, which, it must be admitted, is a nice way to put it.

The England to Australia air race will be a real test both of the machines and the pilots competing for the richest prize in aviation history.

Young couples who marry for the purpose of going on relief will have to live on love for the first three months if the municipalities have their way.

THE OLD HOME TOWN

Registered U. S. Patent Office

By STANLEY

CHESTER SLACK, WHO LIKES TO SERENADE HIS BEST GIRL VIA AUTO RADIO TO THE HORROR OF THE NEIGHBORS FOUND HIMSELF REALLY IN THE DOG HOUSE LAST NIGHT

©1934 LEE W. STANLEY CENTRAL PRESS 10-20-34

NEWS OF OUR OWN VILLAGE

A feller named Romanelli of Toronto, west of us, is bringing down his orchestry for the hop to be give by the village constabulry next Fri. nite, and most of the folks is preparing to attend this recherche shindig.

Biffer Ranger of this place is trying for a hockey job with the Canadiens of Montreal, east of here, and the villagers is all hoping the local lad will make good, adding to the zest of the hockey broadcasts during the cold spell.

The village hose and hook and ladder companies held a ball in the skating rink, west of The Examiner office, Tues. nite, and a good sum was realized to provide toys for the kids at Christmas. Nice work, lads, say we, admiringly.

A meeting against war and fascism was held here Friday night, but up to the present writing Signor Mussolini of Italy, well to the east of here, hadn't resigned and none of the nations had sunk their navies and such.

The young Grits of these parts held a hop in the Legion Hall Fri. nite and a good time is reported by all and sundry, even the patronage committee forgetting its care in the joy of tripping the light fantastick, your scribe gleans.

The enumerators called on the citizenry this week to get the list of names for the next election, so if the boy didn't happen to get around to your house you better see about it, if you want to express your opinion, if any, on the political issues of the moment.

Geo. Kellan of Toronto, west of here, showed the Rotarians a dingus that cooked porridge over night, when he give the boys a talk at Graham's Hotel Mon., and now if some 1 develops a squirtless grape fruit breakfasts oughta be improved 100 per cent, we opine.

—. F. D. C.

IN DAYS GONE BY

Items Taken From Old Fyles of The Examiner

OCTOBER 20, 1924

Peterborough merchants urge city to buy a Dustless Sweeper after demonstration is staged on George street.....Charges that a teacher at the Prince of Wales School questioned pupils about home-brew habits of their parents investigated and proved unfounded.

OCTOBER 20, 1914

Meeting of graduate nurses in the city willing to volunteer for Red Cross work at home and on the war fronts held at the Public Library.....Police Commission seeks new member to fill the vacancy on the police force left by death of Constable William Patterson.

OCTOBER 20, 1904

Local Italians defend themselves as good Canadian citizens in the face of remarks made by a local speaker.....Fine new concrete platform completed at Grand Trunk depot.

A Thought

"The history of the past is a mere puppet-show. A little man comes out and blows a little trumpet, and goes in again. You look for something new and lo! Another little man comes out and blows another little trumpet, and goes in again. And it is all over."—Longfellow.

FOREIGN AFFAIRS

By H. W. L. MAHODO

Emma Goldman—Refugees Entirely Outside Law

Emma Goldman lights up the whole world refugee scene. When once embodied, ideas or theories, though mistaken, are tenacious. There are thousands of men, and women because of what they believe, gladly suffer hand.h.ps and exile and fearlessly face death.

After the massacre of the Czar and his family, and when the revolution had quieted expatriated Russians were given some protection by the efforts of the League of Nations. A passport bearing the title of the Nansen, was given to all who might apply. Many Russians found it expedient to leave Russia because of their Communism. The doctrine was quite new. Some leading Russian thinkers scattered abroad through Russia, literature packed with this violent theory. Hatred was awakened against every form of dictatorship. The whole outside world was alarmed. Instantly, the doors were closed against Russians tainted with Bolshevism. Within Russia the believer in this new political and economic theory was as brutally treated as if he were a criminal. For him there was no escape. He had to stand and take it. He did. In the midst of the fire, he became strong and fearless, and wedded to what he believed. The more opposition and mistreatment the more heroic and the more numerous the movement became.

For political exiles to find an abode is difficult. When they do the permit seldom carries with it the right to work. Should an attempt be made to earn a little money by teaching, or translating, or by manual labor, the refugee must conceal what he does. Should a discovery bring to light that he has earned some money, expulsion would drive him from the country.

Viola Lima—The Future of Central Bureau

It is one thing to organize. To carry on is another. Roosevelt has found that the Carry on of the NR A is not as popular as its initiation. The Central Bureau's future became Viola Lima's future. As planned by her The First American Youth Congress was an ambitious adventure. To create an impetus with the strength to assemble a representative gathering of American youth was not a small undertaking. To select, to meet the expense of long travel of many of the delegates, to have a worth while program, to guide the Congress in constructive thinking, was daring. The result was the making of Viola Lima.

Visualize if you will the courage and wisdom of a young slip of a girl like Miss Lima. Instead of assuming authority over the others, she became the willing instrument of larger forces. This is one of the secrets of effective leadership. To put one's self as did Viola Lima into the hands of strong forces and to retain one's own convictions and ideals attracts and confirms. Would you know the Man of Galilee? He put Himself completely into the hands of our humanity, with all its strength and weakness, and yet retained His own Divine Individuality. Gladstone and Lincoln were as much others, as they were themselves. To see Viola Lima in this light is to see the what she is.

Watch her procedure as arrangements are developed for the First American Youth Congress. Accommodations for the Congress she procured at Washington Square College, New York University. One morning a young lady rapped at the door of Professor Harvey Zorbaugh of the Sociology department. "I am Miss Viola Lima. Can you spare me a few moments of your precious time?" "Well, yes."

Emma Goldman—Tells of Friend Refugee

Expelled from his own country this friend had found a refuge in another. Refugees do not forget those, who may be in prison in the home land, charged with treasonable teachings and activities. Many have been imprisoned for long time without semblance of a trial. This friend edited a bulletin in English to raise funds for Russian political prisoners in other countries. She writes of one man who was released. The funds were sufficient to pay his passage back home to Russia. The discovery was made of the bulletin and the author Emma Goldman had a hand in this coup. When the facts were out, this friend was ordered once more, to seek an asylum elsewhere. But back he came again, assisted by friends. Three times he was expelled. But back he came. Finally he was permitted to remain, conditionally.

A permit was issued by the authorities on condition that the permit be renewed every three months. His behavior to be the determinant, how long. For days and often for weeks he had to remain near the police station and waste time asking and waiting for the permit to be renewed. While without the renewal he could not leave the city where registerd. Would you my friend bear such treatment? He did. He did for the sake of a theory of political and economic theory. Would you for the sake of a religious conviction? Nothing less than a superior religion will ever uproot Communism, and other dangerous isms.

If men and women are led to give themselves utterly to Fascism, and Nazism, and other theories the effect is a challenge to modern church Christianity. Emma Goldman, mistaken as she is, in many ways, is a challenge to the leadership of the church. She has gathered about her a strong group who with her are treading the path of the, uttermost consecration. The movement is a challenge to the church and cannot be ignored.

$200 Fine Imposed On Reckless Driver

LONDON, Ont., October 19 (C. P.). — Broad W. Dickinson of Swansea, convicted of manslaughter for the death of Mrs. Helen Hueston of Seaforth, was fined $200 by Justice S. C. Makins at the Assizes to-day. He was also ordered to pay $100 towards costs of the trial. The judge gave him the alternative of serving six months in the Reformatory, but Dickinson said he would pay the fine.

Dickinson was the driver of a car that collided with another at Calamity Corner, north of London, on July 30. Mrs. Hueston was riding in the other machine which was driven by Thomas Hodgert of Seaforth.

Windsor Population Is Greatly Increased

WINDSOR—Compilation of voters' list for the next municipal election has uncovered the fact many families have moved into Winisor during the past three months, the majority of whom are receiving relief. Some have come from as far east as Halifax while others hail from as far west as Fort William. Figures in two wards show 71 families for a total of 213 persons have taken up residence recently.

1909 MODEL STOLEN

KANSAS CITY.—Nick Mytroney believes the police won't have much trouble identifying his motor car which has been stolen. It's a model roadster with a right hand drive and outside gear shift.

ON THIS DATE

A DAY IN CANADIAN HISTORY

By Fred Williams

A GREAT JOURNAL'S JUBILEE.

On this date, in 1884, the first number of a new newspaper, La Presse, was issued at Montreal, then a very small city, but just beginning that wonderful growth which has made it in half a century the second French speaking city of the world. The new paper made a hit at once, because it was a newspaper and not merely a political journal with news as a side issue as had been most of the newspapers of Montreal up to that time. La Presse featured news with a capital N; of course it had to have political views also, but, save in crises, these were generally of an independent character, though leaning in a majority of cases towards the Liberal side.

La Presse was one of the first journals in Canada to realize the value of illustrations as an aid to news; its management gathered around it a group of young and brilliant writers; it taught the French Canadian merchant and industrialist the value of advertising; it was the first French language paper in Canada to see the potentiality of small classified advertising, and it reaped a fortune thereby, for most of that advertising is cash over the counter.

La Presse has grown with Montreal. It is now recognized as the leading French daily of Canada, if not of all America, and I am sure that when I extend greetings to it on its fiftieth birthday I shall be voicing the sentiments of all the editors of the English Canadian press, who recognize in La Presse one of the great nation-building assets of the Dominion.

Voice of the People

Letters to be printed in the Voice of the People column must be received at the Examiner Office by 5 p.m. on the day before insertion. All letters must be signed by the writer although a pen name may be used when inserting non-controversial subject matter. Letters over 400 words will be cut down at discretion of the editor

MERCY OF MONOPOLY.

To the Editor of The Examiner,

Sir,—Once more an effort is being made to force Britain back on the gold standard. If it is successful then all values and therefore all prices will be at the beck and call of those who control the gold. That is the curse of a single standard of any kind. It puts the world at the mercy of that monopoly.

J. H. Burnham.

DEWART ACTION

To the Editor of The Examiner,

Dear Sir,—I notice that in an account of the action of Dewart vs. Payne in your issue of October 15th I am described as a plaintiff against Mrs. Addie E. Payne. I wish to state that I was added a plaintiff only as one of the executors of Miss Lavinia Payne and did not know that I was added until after it was done, and I at no time sued for any of the monies in question in this action for my own benefit and in fact immediately after the death of my brother surrendered to Mrs. Payne any interest that I might be entitled to in his estate, and was at all times opposed to this action being brought, believing that Mrs. Payne was justly entitled to the whole estate.

Yours truly,
Uriah Payne.

FACTS ABOUT C.C.F.

Editor of The Examiner,

Sir,—In your note and comments of a recent issue you claim the C. C.F. platform would find no friends in the British Labor party which by an overwhelming majority recently rejected socialist proposals made by a minority radical group.

When the British Labor party was founded by a conference of trades unions and socialist bodies in the Memorial Hall, London, 1900, the purpose of the party was declared by the conference to establish a distinct labor group in Parliament who would co-operate with any party engaged in promoting legislation in the direct interests of labor. If the labor party has departed from the fundamental basis in which it was intended to advance there should be no exceptions to any party or group of parties for adhering to and enforcing the aims and objects in which it was enlisted for. In regard to the C.C.F. it is a foregone conclusion that its growth since its inception two years ago is far from being pleasant news for The Examiner In British Columbia the C.C.F. is the oficial opposition having polled 43 per cent of the total votes (90,000 votes). In Alberta the C.C.F. is the official government, the C.C.F. being affiliated with the United Farmers of Alberta. Manitoba has had no election. There the Independent Labor Party is affiliated with the C.C.F.

At the last election in Ontario the C.C.F. polled over 100,000 votes. It has one representative in Parliament. In Canada the C.C.F. has a club membership of over 1,000,000 members while I have not acquainted you with the C.C.F. policy I thank you in anticipation for the space I have used in giving fact and figures concerning its growth and affiliations.

Alex Murray.

Keene

The Tillicum Class held a very pleasing Fashion Revue and Tea in the basement of the United Church on Tuesday evening. Twenty-four small tables were set, which were spaced that models lent by "Fair's, Ltd.," of Peterborough may show the latest styles. Margaret Edwards and Irene Robertson wearing the children's clothing. Miss Gladys Turner also modelled.

Miss Margaret Bryce at the piano favored the ladies with music while four girls sang. Refreshments were served from daintily printed menus and served on decorated tables.

Miss Bertha Elmhirst entertained the "Tillicum Class" at her home on Thursday evening. Bible reading Miss Mable McIntyre; poem Miss Bertha Elmhirst; a reading, "Jack Miner," by Miss Willena Nelson, was very interesting. After the meeting a dainty lunch was served by the hostess.

Mrs. George Houle and Mr. Gus Bolin, were hostesses to the Ladies' Club of Keene, on Wednesday evening, October 17th, at the home of Mrs. Houle.

Mrs. P. C. Gillespie deserves credit for the very informative program on "Canadian Birds." In addition to her own paper and two readings by Mrs. H. Wright and Mrs. G. T. Gall, there was a very interesting article on Jack Miner's work, given by Miss Willena Nelson.

Mr. and Mrs. David McNiven, and children, Leta, Glenn and Douglas, Miss Maude Dudman, R. N., and Mr. Marshall Weir, motored to Fenelon Falls on Thursday.

Miss Elizabeth Powell of Victoria, B. C., is a guest of Misses Agnes and Eleanor McCrea.

Mrs. Donaldson of Peterborough was a week-end guest of Mr. and Mrs. William Lavelle.

Mrs. Mary Knowles has returned home after a short visit with her daughter and son-in-law, Mr. and Mrs. James Wood, of South Monaghan.

Rev. D. N. McCamus of London, Ont., visited friends and relatives here a few days this week.

Mr. Gordon Nelson is visiting friends in Toronto.

Mrs. G. S. Taylor is spending a few days visiting friends in Peterborough.

Mr. and Mrs. Harry Newton of Grimsby, are guests of Mr. and Mrs. P. C. Gillespie.

What's in The NAME

of Canadian Cities and Towns?

By FRANK H. WILLIAMS

WALKERVILLE, ONTARIO

Back in the 1880's a progressive farmer named Hiram Walker became tired of the cramped position of a tiller of the soil and transferred his activities to distilling. In the course of time a small settlement grew up around his distillery, mostly the homes of his workmen. The settlement grew so rapidly that in 1890 the provincial legislature was asked for an act to incorporate the town under the name of Walkerville, for the man who was the town's leading citizen.

Today the town has a population of 10,000 and is one of the centres of automobile manufacturing in Canada.

ALL OF US

(By Marshall Maslin.)

NOT JUST A HEAP OF SHAVINGS.

A man told me a story yesterday. One I'll not be forgetting.

One, perhaps, that you'd like to read and remember.

He said that once, while he was waiting at a railroad station, he saw a man sitting on a bench whittling on a piece of wood' The man was working carefully, almost painstakingly. He was carving something on the wood, but the watcher was too distant to see what was being made. . . . He assumed however, that it was to be something very fine . . . The carver was patient, tireless, deeply intent on his occupation. He'd cut and cut and then he'd scrape away what he'd done and start all over again. Little by little, however, the stick became smaller and smaller with those alternated carvings and scrapings, until at last there was nothing left at all . . . And then, after half an hour of work, the whittler stood up, closed his knife, put it in his pocket, yawned, filled his pipe and sauntered away, leaving nothing where he had been working so long but a heap of shavings for the wind to blow upon and scatter across the street.

The man who told me about that said the incident made him sort of melancholy, but it set him to thinking and to wondering about his own life . . . Wondering if HE was doing anything more with his days than just making a heap of shavings for the wind to blow away. And he decided that before he left this place he'd get one thing done that might last. It might not be anything big, that would make him famous. But he would do something he could look back upon and say: "Well, at least I did something more than eat and drink and smoke and earn a bit of money and leave nothing behind but a heap of shavings."

He'll find something worth while, something real—that man. He's looking for it now. And when he finds it, there'll be a happy look in his eyes. There'll be a lift to his chin. There'll be a lift to his whole life, a greater joy in living, a peace in his heart, a warming, comforting glow at the center of his existence . . . He'll be for all the rest of his days a contented man . . . Just because he will know that when the golden bowl is broken and the silver cord of this life is loosened, he will be leaving something more than a meaningless heap of shavings.

One-Minute Pulpit

Hear my voice according unto thy loving kindness: O Lord, quicken me according to thy judgment.—Psalm 119:149.

Canadian Stocks Lower For Week--"Big Metal" Issues Soft

MARKET QUOTATIONS

QUOTATIONS COMPLETE TO CLOSING TIME

Toronto Stocks
BIGGAR & CRAWFORD

	High	Low	Close
Abitibi	90-105	..	..
Con Bakeries	9¾	9½	9¾
Br Am Oil	14	14	14
Beauharnois	6	..	..
Can Bread Co.	2¼-2⅞	..	..
Build Prods	22¼	22	22¼
Bell Tel	121¼	..	..
Burt G N	29½b	..	..
Brazilian	11⅜	..	..
Brew & Dists.	65	..	..
Brewers Corp	6	5¾	6
Can Bud	9-9⅜	..	..
Can Cement	7¾	7½	7¾
C.P.R.	12¼	12⅛	12⅛
Can Dredge	23½	..	..
Can Car & F	8	7¾-¾-¾	8
Can Canners	5-5½	..	..
Can Oil	14	..	..
Can Malt	27¼	..	..
Cickshutt	6¾b	..	..
Dom Bridge	34¼	..	..
Dist Seagram	14½	14⅜	14⅜
Dom Stores	14⅝	..	..
E. Electric	9s	..	..
Ford A	22⅞	22¾-⅞	22⅞
Can Gypsum	5⅛	5	5⅛
Con Gas	193	192½	193
Goodyear	131-134	..	..
Ham Bridge	5b	..	..
Walker G & W.	25	..	..
Int. Nickel	23⅞	23¾	23¾
Ind. A'cohol	8¼b	..	..
Imp. Oil	15⅞	15¾	15⅞
Loblaw "A"	17½	17⅜	17½
McC. Front.	13¾	13⅜	13⅜
Massey-Har.	3¾	..	..
Moore Corp.	14½	14¼	14½
Page Hersey	72	..	..
Pressed Metals	10¾-11½	..	..
Power Corp.	8⅞-9	..	..
Photo Eng.	19⅜	..	..
Int. Pete	29⅞	29½	29⅝
Stand. Pav.	95-100	..	..
Tip-Top Tail.	9	..	..
C Vinegar	5¼-6	..	..
Wineries	7s	..	..
Winnipeg E.	45	..	..
Weston's Ltd.	39¾	39½	39⅝
Steel of Can.			

Toronto Mining
WATSON WALLACE & CO.

	High	Low	Close
Acme	20	..	..
Ajax	90	..	..
Alexandria	1¾-2	..	..
Aldermac	10-13	..	..
Algoma	4-5	..	..
Amity	1	..	..
Anglo Huronian	415	..	..
Ashley	32	..	..
Bagamac	7	..	..
Barry-Hollinger	9	..	..
B.E.A.R.	26½	26	26
Bobjo	42	41	42
Braylorne	1350	..	..
Brownlee	2¼	..	..
Bunker Hill	7-9	..	..
Buffalo Ank.	340	..	..
Canadian Kirk.	5¼	5	5
Can Malart	60	59	59
Castle Treth	72	71	71
Cent. Patricia	104	102	102
Columario	26	24⅞	24⅞
Chem. Research	159	154	157
Dalhousie Oil	35 ask	..	..
Dome	4060	4015	4015
Eldorado	212	..	..
Falconbridge	351-365	..	..
God's Lake	243	237	237
Goldale	17½-20	..	..
Graham Bousq	3	..	..
Granada	46	..	..
Greene Stab.	50	47½	50
Gunnar	148	147	148
Halcrow-Sw.	10	9½	9½
Harker	8	7½	7½
Hollinger	2015	..	..
Home Oil	74	..	..
Hudson Bay	1200	..	..
Howey	123	122	123
Jackson Manion	27	..	..
Kirk. Cons.	30	29	29½
Kirk Lake	68½	..	..
Kirk. Townsite	21½	..	..
Kirk. Hudson	35-49	..	..
Lakeshore	5575	5565	5565
Lee Gold	9	....	....
Lebel Oro	4½	....	....
Little Long L	615	605	606
Malrobic	2-2¼	....	....
Man and East	30	28½	29¾
Macassa	281	280	281
Maple Leaf	17½	17	17
McIntyre	4600A	....	....
McKenzie	137	....	....
McMillan	51	50	51
McVittie	41	....	....
McWatters	45	44½	44½
Min Corp	146	145	145
Moffat Hall	3½B	....	....
Nipissing	274	270	274
Noranda	3675	....	....
North Canada	27B	....	....
Paymaster	20	....	....
Parkhill	32½-33	....	....
Pioneer	1180-1210	....	....
Pend Oreille	47-50	....	....
Premier	131	130	131
Pickle Crow	193	189	193
Read Authier	102	89	93
Reno	92	....	....
San Antonio	498	495	496
Sherritt	49	47	49
Siscoe	273	270	273
South Tib	3¼	....	....
St Anthony	40¼	....	....
Sudbury Basin	130	128	128
Sud Mines	6⅛	6	6
Sylvanite	268	265	268
Stadacona	25	24	24½
Tech Hughes	398	395	398
Thompson Cad	37	36¼	36¼
Towagamac	35A	....	....
Ventures	90½	90	90
Wainwright	90-95	....	....
Waite Amulet	70	65	70
Wayside	7B	....	....
White Eagle	18	....	....
Wright Harg	890	....	....

UNLISTED.

Bankfield	77- 80
Brennan Kenty	40 ask
Karl Springer	300-350
Long Lac Lagoon	22 ask
Magnet	23- 25
McLeod	34- 36
Mosher	13 a k
Roche	17- 19
Lamaque	95- 97
Smelter	27- 28
Toburn	133-137

New York Stocks
BIGGAR & CRAWFORD

	High	Low	Close
Atchison	52⅞	..	..
Auburn Auto	27¾	25⅝	25⅝
Allied Chem.	130	..	..
Amer. Can	192¾	..	..
Amer. Smelting	36⅝	..	..
Amer. R.&S.	13¼	13⅛	13⅛
Amer. and F. P.	6	..	..
Amer. T. & T.	111	110¾	111
Amer. Roll. Mills	17⅝	17⅜	17⅜
Balt. & Ohio	15⅝	15½	15½
Bordens	26	..	..
Bendix Avn.	12⅜	..	..
Bethlehem Steel	28¼	27⅜	28¼
Briggs	17¾	17⅜	17⅜
Canada Dry	15¼	..	..
Can. Pacific	12⅜	..	..
Case, J. I.	46⅞	..	..
Chrysler	36⅛	35⅞	36⅛
Cons. Gas	27	26¾	27
Com. Solvents	19⅞	..	..
Dupont	93¼	92½	93¼
Elec. B. & S.	24½	24¼	24½
Freeport Texas	27	26⅝	26⅝
Gen. Electric	18⅜	18¼	18⅜
General Food P.	31	30¾	30¾
Gen. Motors	30	29½	30
Gillete Saf. Raz.	13	12⅞	12⅞
Goodyear	21¾	21¼	21¾
Hudson Motors	9¾	..	..
Int. Harvester	34½	..	..
Inter. Nickel	24½	24⅜	24½
In. T. & Tel.	9¾	..	..
John-Manville	47½	47¼	47½
Mont. Ward	29¾	28¼	28⅜
Nash Motors	14⅜	14¼	14¼
N. Y. Central	21⅝	21½	21⅝
Nat. Biscuit	29½	..	..
North American	13⅛	..	..
Phillips Pete	13⅜	13½	13⅜
Pack. Motors	3⅜	..	..
Penn. Ry.	23½	..	..
Radio Corp.	6	5⅞	5⅞
Sears Roebuck	41¼	40⅝	40⅞
Stand. Brands	19⅞	19¾	19⅞
Std. Oil of N.J.	40⅜	40¼	40⅜
Soconoy Vac.	13¾	13⅝	13¾
Studebaker	3¼	3⅛	3¼
South. acific	18⅜	18¼	18⅜
Texas Corp.	20⅜	20⅛	20⅜
Timken Roll. B.	29½	..	..
Tex. Gulf Sulph.	38¼	37½	37½
Union Carb.	44⅝	44¼	44¼
United Corp.	3¾	..	..
U. S. Rubber	16	..	..
U. S. Steel	33⅝	33¼	33⅝
Warner Bros.	4⅞	4⅝	4⅞
Yellow Cab.	3⅛	..	..
Woolworth	50¼	..	..
Nat. Distillers	20½	20⅛	20⅜

Grain Quotations
LEEMING AND LEEMING
Phones 2786 and 2787

WINNIPEG WHEAT

	Oct	Dec	May
High	77⅛	77⅜	81¾
Low	75¼	76¼	80¾
Close	76	76⅝	81⅛

CHICAGO WHEAT

	Dec	May	July
High	98⅝	98⅝	93⅜
Low	97⅛	97⅛	92⅛
Close	98⅜	98⅜	93½

BOND LIST
WATSON WALLACE & CO.

1936	104¼-104¾
1937	109 -109¼
1941	109 -109½
1952	102¼-102½
1958	106½-106¾

PROVINCE OF ONTARIO

1948	111 -111¾

Trinidad is putting its unemployed at road improvement.

POSSIBLITY OF U.S. AND CHINA SILVER AGREEMENT CHILLS RISE

Price Drops in New York and London Result in Lower Canadian Trading.

MARKET UNCERTAIN.

BY ALEX PRINGLE
Canadian Press Financial Writer

TORONTO, Oct. 20. — Canadian stock markets passed another week of wandering in a maze of hopes and uncertainties and growing less robust as the sessions passed. Both industrial and mining shares closed yesterday under the level of a week ago, duplicating faithfully the loss of position on the New York market.

Since the end of the summer holiday season there have been alternating periods of bullish and bearish sentiment with spasmodic buying and selling on a moderate scale but actually prices are lower on Canadian and New York markets now than they were at the end of August. Last week's note of buoyancy on the New York board proved to be lack ing in significance and has been succeeded by a week of narrow declines.

Metal Issues Sag

Of especial concern to Canadian interests has been the sag on the "big board" of metal share listings, the results perhaps, of declines of prices for gold, silver and base metals. The possibility of an agreement between the United State and China providing for an exchange of gold for silver has enough of probability in it to give speculators for the rise a chill and prices have dropped in New York and London. Only buying in the world markets will send the price of silver up and as China is very anxious to prevent a further rise because of the danger of high silver to her export trade, she may be able to persuade the U. S. administration to achieve a 25 percent silver backing for her currency by means of a private deal such as China proposes.

Silvers Drift Lower.

Canadian silver stocks drifted lower under the new uncertainty, but there was no dumping of stocks at sacrifice prices. Eldorado lost 23 cents, and Bear Exploration, White Eagle and Castle Trethewey sagged a few cents each.

Base metal stocks have practically retired to the wings to await better times. The drop in the price of copper to around 6 cents in European markets or within about a cent of the depression low level has been highly discouraging to holders of such copper stocks as Noranda, Hudson Bay, Sherritt-Gordon and Sudbury Basin. Gold production by Noranda and Hudson Bay has kept those issues from nose-diving, though Noranda recorded a loss of $2 this week. Re-opening of the Sherritt-Gordon mine has been pushed still further into the future by the drop in copper.

The big gold stocks all took losses this week ranging up to $2, including Dome, Hollinger, Lake Shore, Bralorne, McIntyre, Teck Hughes, and Wright Hargreaves.

Teck Hughes Probe.

The investigation by the Ontario Securities Commissioner into the decline of Teck Hughes and the alleged short-selling in the week prior to the official announcement of a dividend cut, brought out the fact that directors were heavy sellers of the stock and that this selling was known to others, including brokers. Street reports suggest that an outgrowth of the enquiry may be restrictions of some kind to prevent professional traders from depressing stocks by short-selling or "raiding."

Industrial stocks lost ground narrowly with the interlisted shares leading the decline. Trading continued in heavy volume in the oil shares without effecting any price adjustments of importance. Steel issues made up the only definitely strong group, substantial advances having been recorded for Steel of Canada, Dominion Bridge, Page Hersey and some others.

PRICES HOLD FIRM FARMERS' MARKET

Butter Ranges From 20 to 23 Cents—Eggs From 32 to 36 Cents.

The sunny autumn weather brought one of the largest crowds in weeks to the Farmers' Market this morning. Buying was brisk and prices remained firm throughout the morning without the usual sell-off in the last half hour.

Snow apples were to be had in minor quantities from 20 and 25 cents a small basket. Russets and several other common varieties from local orchards and the lake front retailed around 40 cents a peck. Applemen from the Port Hope and Cobourg district said the crop will be decidedly short on account of the destruction wrought by last winter's cold.

A few tomatoes were available at 25 cents for a 6-quart basket. Greenhouse leaf lettuce sold at 5 cents a bunch and the recently harvested roots in general were plentiful at low prices. Between 60 and 65 cents a bag was being paid for potatoes.

One farmer was doing a fair business in apple cider, offering it at 30 cents a gallon.

In the crowded indoor market, butter ranged from 20 to 23 cents in price and eggs from 32 to 36 cents. With Thanksgiving past, turkeys were scarce but there were plenty of chickens to be had around 18 cents a pound.

BOROTRA DEFEATED

LONNDON, Oct. 20.—(AP)—H. W. (Bunny) Austin, England's Davis Cup player, today defeated Jean Borotra, the French veteran, 6-2, 4-6, 6-0, 6-8, 6-2 in the final match of the Queen's Club indoor tennis tournament.

Andrea del Sarton, a Florentine painter of the high Renaissance, was the greatest colorist of the school.

WINNIPEG WHEAT SHOWS DROP FOLLOWING EXPORT FAILURE

New Market Opening Across Line Promises to Bear Influence on Canadian Prices.

FAVORABLE AUSSIE REPORT

WINNIPEG, Oct. 20.— (C.P.) — Canada's wheat trade, which last week promised to develop into the freest movement in months, failed to come up to expectations this week As a result, wheat futures prices on the Winnipeg grain exchange just before trading started to-day were 2⅝ to 3½ cents lower for the six-day period.

But to offset the disappointing European export situation, the new market now being opened up in the United States promised to bring an increasingly important influence to bear on Canadian wheat prices.

European importers this week appeared to be following a "hand-to-mouth" policy, apparently satisfied with the current movement of wheat in trade channels. Prices here declined steadily, the October future to 77⅛, December 77 ⅝-¾ and May 82 cents. Exports were the smallest in weeks. Though no figures were available, unofficial sources claimed millions of bushels of hard red spring wheat have been shipped to Buffalo for United States' consumption. Canadian Durum wheat is also finding a ready market there. American mills have purchased in the Winnipeg cash-grain market.

Bearish Reports.

The increase in estimates of the Australian wheat crop and generally favorable growing conditions in the Argentine, was construed as bearish. However, wheat exports from these countries this week dropped sharply from those of the previous week, a total decline of 3,000,000 bushels being reported.

Domestic news also took a place in the grain-trade gossip. Crops in the northern areas of the prairie provinces were said to be showing the effect of frost and weathering, much more than was expected. Private crop estimates placed the new crop at 240,000,000 bushels, 25,000,000 under the government estimate.

EIGHT BRIDESMAIDS TO ATTEND PRINCES

Three Processions to Westminster Abbey Are Planned by Royal Families.

LONDON, Oct. 20 (C.P.).—Eight bridesmaids will attend the Princess Marina of Greece on the occasion of her wedding to the Duke of Kent, youngest son of the King and Queen, in Westminster Abbey, on Nov. 29.

The bridesmaids are as follows: The Crown Princess Juliana of the Netherlands, Princess Irene and Princess Katharine of Greece, the Grand Duchess Kiara of Russia; Princess Elizabeth, daughter of the Duke and Duchess of York; Princess Eugenie of Greece, Lady Iris Mountbatten and Lady Mary Cambridge.

It is anticipated there will be three processions, namely, Their Majesties, the bride and her parents and the bridegroom. Their Majesties, it is expected, will drive in full State from Buckingham Palace to the Abbey, with an escort of the Household Cavalry.

At a short interval they will be followed by the bride and her parents, who will be staying at Buckingham Palace as the guests of King George and Queen Mary. The Duke of Kent, better known as Prince George, will drive to the Abbey from his own residence, York House, probably accompanied by the Prince of Wales, who is expected to act as groomsman for his brother.

CLASSIFIED ADS are as useful as the day is long.

Market Closing On All Exchanges

TORONTO MINING

TORONTO, Oct. 20. (CP). —The mining section of the Toronto Stock Exchange concluded the week with a thoroughly sluggish session Four of the low-priced gold issues supplied the bulk of the business. Three of them, Siscoe, God's Lake and Manitoba and Eastern were firm to strong while heavy selling appeared in Read Authier on a price drop of 12 cents to 91.

Volume leadership went to Manitoba and Eastern which pushed up 3½ cents to 30. In the Senior group Hollinger sagged further to 20.15, Wright Hargreaves lost 10 cents while Dome was up 50 and Teck Hughes 3 cents to 3.96. Pickle Crow was up a few cents.

TORONTO INDUSTRIALS.

TORONTO, Oct. 20 (CP).—Trading tapered off sharply in to-day's short session of the industrial share section of the Toronto Exchange with prices barely steady. Imperial Oil and International Petroleum carried the burden of the turnover, the former at a narrow price advance and Pete as a slight decline.

Receiving no encouragement from the New York market, interlisted stocks were content to hold their ground. Ford "A" achieved a gain of ¼ to 22⅝, Brazilian and C.P.R. closed unchanged, while International Nickel eased down ⅛ to 23⅜. The distillery issues boarded only a few sales, holding at unchanged prices.

WALL STREET.

NEW YORK, October 20 (A.P.).—The stock market merely went through the motions to-day without getting anywhere or doing anything in particular. It was one of the dullest sessions in several weeks, transfers approximating only 250,000 shares. Numerous issues were unchanged and the close was barely steady.

Alleged Kidnapper

THOMAS ROBINSON

Said to be a former inmate of Tennessee asylum for insane, Thomas Robinson, 27, is being sought as the man who kidnapped Mrs. Berry Stoll of Louisville, Ky. Mrs. Stoll was returned after ransom of $50,000 had been paid. She is reported as pleading for release of Mrs. Robinson, now in hands of police.

DUTCH LEADING THOSE REPORTED

(Continued from Page 1)

were MacGregor and Walker of New Zealand, Asjes and Geysendorfer of Holland, Lt. Hansen of Denmark, K. G. Stodard of London, G. J. Melrose of Australia and John Wright and John Polando of the United States.

Forced Down in France

Engine trouble forced R. Parer and G. Hemsworth of British New Guinea down near Boulogne and it was believed they were still held there, but Hewett and Kay, in the same fix, were not delayed very long before they were on their way again in the 12,000-mile chase across half the world.

The majority of the entrants encountered bad weather soon after crossing the Channel. H. L. Brock of London was forced down at Piesss Luzarches, France, and Capt. Neville Stock at Abbeville, France.

The flying Mollisons were among planes not reported for many hours after the take-off, but they were among the few that were essaying long-distance hops and there was no reason to believe they were not proceeding smoothly. They started out for Bucharest, as did Jacqueline Cochran and Westey Smith of the United States. The latter made Bucharest all right, but on landing announced they had withdrawn from the race.

Stack was grounded for some hours at Abbeville before getting into the air at 2.35 p.m., well back of the leaders.

Flying Officer H. D. Gilman reached Marseille at 12.15, but said he had had engine trouble and the tail of his plane showed a split. Another British pair were en route to Marseille from Bourges, where they took off at 10.30 a.m.

Still in the van of those planes which were checking at intermediate points, Parmentier and Moll passed over Athens at 2.15 and headed for Baghdad.

MacGregor and Walker took off from Rome at 3.20 p.m. after a stop of only 25 minutes.

H. L. Brooks of England, forced down at Plessis Luzarches because of bad weather, finally took the air again at 2.15 p.m. for Marseille.

C. J. Melrose, the Australian, landed at Rome at 4.12 p.m. Wright and Polando came in there at 4.40 p.m. and five minutes behind them were the Stodarts.

Meantime Parmentier and Moll in the van returned to Athens an hour and a quarter after their take off, remained for 21 minutes and then took off from Athens.

The other Dutch team, Asjes and Geysendorer, reached Athens at 4.25 p.m. Turner and Pangborn arrived at Athens, first stop since leaving London, just 10 minutes later. These three were ahead of the reported entries.

FOUND MOTORISTS NOT SO GENEROUS

British Grandmother Whose Speciality is 400-Mile Hike, Says Times Have Changed.

LONDON, Oct. 20 (C.P.)—Mrs. "Grannie" McGregor, 76, reached Lewisham from Kilmarnock, Scotland, 400 miles away, after an 18-day walk, with ocasional "lifts." The trip cost her about $6.00.

After staying with a niece since January, Mrs. McGregor felt she would like to be among her old friends in London. She packed a basket and set off by road with some of her pension money in her pocket.

"I just wanted to come, so I walked," she said, smoothing her apron—she was just about to sit down to her Sunday dinner when the reporter called. "Four years ago I walked the same way, but I got to London quicker. People gave me more lifts.

"In those four years the number of cars has increased mightily, and, oh, the dust they make."

ROBINSON SEEN IN FORT ERIE

(Continued from Page 1)

the shatter-proof glass windows broken and two of the fenders dragging on the tires.

After seeing newspaper photographs of Robinson Rung rushed to a nearby garage where, he said, an employe told him the man resembling the kidnap suspect called at his shop saying his lights were not working. The employe declared that when he attempted to repair the lights, the man pushed him aside, inserted a new fuse in the light circuit, climbed into the car and sped away in a westerly direction.

BUFFALO, N.Y., Oct. 20.—(AP)—Federal agents established a close watch over the Canadian frontier in this section today after a restaurant employee reported he was positive Thomas H. Robinson Jr., fleeing Louisville, Ky. kidnapper, had eaten there last night.

Hitch-Hiker Given Ride

The report, following that of a hitch-hiker at Kane, Pa., that he was certain he had ridden with Robinson toward Buffalo, sent federal agents and police scurrying to all arteries leading from the city. Guards were placed here and at the border, each automobile that passed being scanned carefully as it passed over international bridges to Fort Erie, Ont., and Niagara Falls, Ont.

Harold Lockwood, counterman at the restaurant, said the man who ate there resembled the description of Robinson "almost exactly."

The man resembling Robinson was reported as travelling in a sedan but its license number was not obtained.

MISS ANNE HURLEY ELECTED BY C.W.L.

Resolutions of National Convention Receive Endorsation at Belleville.

BELLEVILLE, October 20. — At the closing session of the Catholic Women's League the convention went on record as endorsing the resolutions passed at the annual national convention held in Victoria, B.C., in June. Among these were resolutions pledging the members to continue their policy of refraining from attending improper motion pictures and maintaining opposition to such films until pictures which in this country may be of an evil influence are eliminated; favoring a works program in relief measures throughout Canada; pledging members not to purchase articles known to have been produced by sweatshop labor; deploring the passing of legislative measures to procure sterilization, and reiterating the firm stand taken by the league against sterilization and birth control; pledging members to support any movement or organization aiming at continuance of world peace.

Newly elected officers were installed by the National President, Mrs. J. Coffey, Montreal. Those who will guide the league's activities next year are: Chaplain, Rev. Father Hyland, Brewer's Mills; Past President, Mrs. C. J. Brennan, Descronto; President, Miss Anna Hurley, Belleville; First Vice-President, Mrs. A V. Egan, Portland; Second Vice-President, Mrs. W. Raney, Prescott; Third Vice-President, Mrs. A. B. Collins, Belleville; Recording Secretary, Mrs. M. E. Mooney, Westport; Corresponding Secretary, Miss H. Driscoll, Trenton; Treasurer, Mrs. F. Keyes, Gananoque; Councillors: Miss Agnes Walsh, Madoc; Mrs. W. C Donavon, Prescott; Mrs. P. J. Flood, Trevalyn; Mrs. A. E. Harbeson, Kingston; Mrs. P. A. McEwen, Smith's Falls; Miss Agnes Doolan, Kingston; Mrs. A. McArthur, Brockville; Mrs. Paul Kingston, Trooptown; Mrs J. M. Truasch, Belleville; and Mrs. P. Babcock, Smith's Falls.

The Weather

TORONTO, Oct. 20.—(C.P.)— A moderate disturbance is passing north-eastward toward Lake Superior and pressure is low over Alberta, also south of the Nova Scotia coast, with high pressure covering Eastern Ontario, Quebec and the far west States. Showers have occurred in the Maritime Provinces and in Southern Manitoba, though in other districts the weather has been fair, cool from the Great Lakes eastward and comparatively mild in the west. There are indications of colder weather extending over the western provinces from the north.

Georgian Bay—Strong south-east to south-west winds, with occasional rain to-night and part of Sunday, then strong west to north-west winds, clearing and becoming colder.

Northern Ontario—Strong shifting winds; unsettled to-night and most of Sunday, with occasional rain and probably local thunderstorms; cooler again Sunday night.

Ottawa and Upper St. Lawrence Valley—Partly cloudy and cool to-day and part of Sunday, probably followed by showers; fresh south-east to south-west winds Sunday.

You will find many things in the Classified Ads of The Examiner.

Home and School Association News

KING EDWARD SCHOOL

Under the auspices of King Edward Home and School Association, an event of much interest took place last night, when Entrance certificates were presented to 31 of the pupils of this class.

Acting as chairman, J. J. Cunningham introduced the numbers on the very fine program. He also paid tribute to the school and staff of teachers for their splendid work.

Inspector Mowat was present and spoke to the children and parents. He compared the wonderful privileges in the school of to-day with that of 25 years ago when King Edward School was opened. There has been progress all along the way in a very material sense. After enumerating the various stages of progress, the greatest, he said, was the school spirit which animates the girls and boys. There is more harmony among them now that at any previous time.

Making the presentations, the Principal, R. J. Bolton, said this was the fifteenth time he has participated in such an occasion. He commended the members of his class for their splendid work throughout the year. He, too, urged that they keep on in gaining knowledge; and wished them, each one, every success in the future. The following is a list of those who won their Entrance to the Collegiate: Alex Ellis, Eileen Sellon, Edith Alexander, Hazel Scriver, Orma Ristow, Marion McAdams, Helen Reader, Ruby Leach, Margaret Arnold, Winnie Cunningham, Kenneth Gillespie, Alma Hogeboom, Gordon Benson, Ethel Cox, Kenneth Self, Elsie Stazicker, James Huggins, Max Sexsmith, Lionel Campbell, Verne Whatley, Earl Berwick, Betty Mackness, Marguerite Lambert, William Lawson, Jack Estlick, Betty Sands, Isadore Fine, Cyril Davis, Doreen Smith, Mildred Henthorne, Roland McWilliams.

Mr. Bolton also presented two medals to the Commander of the Cadet Corps, Cyril Davis, who also won the medal for the best shot.

Miss Eileen Sellen, as veledictorian, gave a splendid resume of school life in King Edward. She paid special tribute to her teachers who had made these years very happy ones to her.

A very pleasing musical program interspersed the addresses, when Miss Elsie Chambers contributed a piano solo and generously responded to the encore. Mr. Haro'd Lee sang very effectively, "Tell Her I Love Her So." Mrs. E. Kitney was the accompanist.

In a few words, Mrs. Snowden, representing the Home and School Association, moved a hearty vote of thanks to Rev. Mr. Paterson, to Mr. Mowat, to the musicians and to Mr. Cunningham, who so ably presided as chairman.

God Save the King concluded the program, and the parents, friends and the graduating class were entertained by the ladies of the association assisted by the teachers of the school. Dainty refreshments were served from a long lace-covered table, decorated with autumn leaves, candles and silver.

Y.W. Sports Hour

The Y.W.C.A. Pool was the scene of a keenly competed sports hour with the school competition shuttle relay race.

Confederation winning from Queen Mary; Queen Alexandra winning from Central; King George winning from King Edward; Prince of Wales winning from St. Mary's; P.C.I. from All Star Public School.

In the Diving Competition.—1, Queen Mary, M. Boyle and A. Richardson; 2, Confederation, E. Barnes and M. Barnes; 3, King Edward and P.C.I. (tied), L. Long and R. Dalliday; D. Boyle and M. Smith; 4, Central, E. Bestard and N. Land; 5, King George, B. Cooper and M. Joyce; 6, St. Mary's, C. Flynn and G. Schirizza; 7, Queen Alex., V. Alkins and E. Dundas.

Under Water Swimming.—Seniors, E. Barns, 90 feet, 22 2-5 seconds; P. Meehan, 90 feet, 29 2-5 seconds. Intermediate, Eleanor Bestard, 135 feet, 41 3-5 seconds; Lily Long and M. Smith, 90 feet, 28 2-5.

Juniors—Aleen Hughes, 45 feet, 13 2-5 seconds; J. Cummings, 45 feet, 13 4-5 seconds.

Babies' Speed—1, D. Bell; 2, R. Bell.

Diving—D. Bell, A. Boyle.

The Life Saving and Stunt Classes are practising regularly for the swimming examinations and swimming exhibition, which will take place in November. Also the children were reminded of the Hallowe'en parties—November 2, Seniors; and November 3, Juniors.

LOCAL WOMAN IS BADLY INJURED

Local Car is Ditched Returning From Funeral in Toronto.

BLINDING HEADLIGHTS.

As a result of injuries received in a motor accident between Pickering and Whitby on Highway No. 2, shortly after six o'clock last evening, while returning to this city after attending the funeral of her brother in Toronto, Mrs. James Brooks, 376½ Water Street, was admitted to St. Joseph's Hospital to-day. While he had not completed an X-ray examination of his patient, Dr. D. C. King stated that Mrs. Brooks sustained a fractured right knee cap, a sprained right hand and possible fracture of the ribs.

Mrs. Brooks, accompanied by Miss Margaret McIlvride, was a passenger in a car proceeding from Toronto to Peterborough and driven by William Driver of Charlotte Street. While Mrs. Brooks was the most seriously injured, all three occupants of the car were hurt.

The driver of the car attributed the accident to the blinding headlights of an oncoming car, and to the fact that a large oil truck was parked on a hill as a result of engine trouble.

Mr. Driver related that he had commenced to descend a hill between Pickering and Whitby when he observed an oil truck which had become stalled while proceeding up the hill. There was another car ascending the hill, and as it drew abreast of the oil truck the truck driver stopped the car.

A third vehicle was ahead of Mr. Driver's car going down the hill, and had just managed to get past the other two vehicles which had stopped on the hill, when a fourth car with blinding headlights appeared. Driver said he was blinded by the headlights. He pulled over to his own side as far as he could to avoid a collision, and his car took to the ditch. The car overturned, he said, but not a glass in the car was broken.

REAL BONA FIDE

(Continued from Page 1)

It measures three feet across the back, and 18 inches in diameter.

It has a fan-shaped tail, two feet long.

Its skin, brownish-black, appears to be very thin and it has a few tufts of hair here and there on its sleek body. Its face suggests that of a horse, but it has no teeth. Fishermen said it ate grass while it lay on the beach.

It comes up to the surface of the pool every now and then, presumably to get a bit of air.

It may not be the British Columbia or Loch Ness monster, ventured out of its usual habitat, but the people hereabouts say they have never seen the like of it before.

A representative from the State museum has been ordered to Dare county to figure out what manner of monster that what-is-it is.

Captain W. J. Tate, keeper of Colnjack lighthouse, says he believes the "monster" may be a trumpeter seal but—well, he admits he doesn't know, but if it is, what would it be doing thousands of miles from home?

Until someone proves it otherwise, the North Carolina coast country has a bonda-fide sea monster.

GOLD BLOC CONFERENCE IS PARTIALLY FAILURE

BRUSSELS, Oct. 20 (AP)—The Gold Bloc Conference which concluded here to-day failed to accomplish all it hoped for in the betterment of trade conditions in existing gold standard nations, but leaders were confident considerable headway had been made.

A report submitted to the commission by an experts' sub committee merely dealt with transport technicalities, tourist traffic and commercial propaganda.

Gold mining in Nicaragua continues to expand.

24-HOUR SERVICE
We Specialize in Re-Building Automobiles that have been Wrecked Body and Fender Repairs Welding etc Also Re-Painting and Re-Ducoing. All Jobs Guaranteed
J. J. DUFFUS COMPANY
PETERBOROUGH
Tues Sat -tf

J. GRAEME WATSON H. E. WALLACE
Watson, Wallace and Company
Members of The Toronto Stock Exchange
302 Bay Street, Toronto
Bonds, Industrial and Mining Shares
136 Hunter Street, Peterborough
Telephone 3277.
We would be glad to discuss your present holdings or prospective purchases.
George W. Lundy, Manager
Private Wire Facilities. Quotation Service.

OFFICER ADMITS TAKING MONEY

County Constable Stationed in Stirling Pleads Guilty to Extortion.

SUSPENDED SENTENCE.

BELLEVILLE, October 20. — Charged with extortion, Harry Wickett, County Constable, stationed at Stirling, pleaded guilty to accepting moneys from motorists who had been involved in an accident. When he was araigned before Magistrate Casement in Police Court on Thursday a suspended sentence was meted out in the matter, while the constable was also suspended from service. The charge was laid by the Provincial Police upon receipt of information relating to the offence.

According to the evidence submitted, the officer was called out to investigate a motor accident some miles from his home. Upon arrival at the scene of the accident the constable decided that both persons were equally guilty; and his judgment was upheld by the motorists concerned, who agreed to pay their respective costs in the matter of damage.

The constable then asked the motorists implicated who was going to pay his expenses for investigation, and they agreed to give the officer torists. This, it is claimed, was $3.00, to be paid between the modone . It was following the receipt of information of this by the Provincial Police that the charge was laid.

MIRACLE MAN IS ACCLAIMED

(Continued from Page 1)

worth while taking his bed-ridden mother all the way to the farm. He was told to return home as his mother was better. She had regained her health when he reached home, he says.

Such stories of course meet with mixed reception.

Material manifestations of the "healer" are not lacking. Hundreds travel to Colverdale daily—from the United States, western and eastern provinces as well as nearby points. Limousines and buggies are side by side by the road, some waiting all night to assure an "appointment."

Crippled children with their mothers, paralyzed aged folk, demented boys and diseased persons await their turn through rain, sunshine and cold. It is an astonishing picture. One at a time they gain the kitchen-living-room where they go through the same "ritual."

"Where are you from? and "how long have you suffered?"—that's all. Sometimes a hand is laid on—sometimes not. Each is warned not to expect immediate cure. No charge is made although some send presents. "Doctor" Love does not appear wealthy, and his wife—a constant aid and companion—says he does not wish worldly possessions.

SERVICE IDEAL IS URGED FOR PAPERS

G. W. James Addresses Teachers' Meeting Held in Bowmanville.

BOWMANVILLE, Oct. 20.—In addressing the teachers of Durham and Northumberland County, in convention here yesterday, George W. James, editor of the Canadian Statesman, in speaking on "The Place of the Community Newspaper," stressed the opinion that a local newspaper to be of influence or successful must have uppermost a genuine joy of service for the betterment of its readers and its constituency. A newspaper whose chief motive is the making of money soon dies, as it lacks the milk of human kindness, as contained in the words: "We shall pass through this world but once; if, therefore, there is any good deed or act of kindness we can do for our fellow-man, let us do it now."

Speaking of the past, the speaker contended that the rural newspapers have been credited with playing no small part in the development and progress of Canada to the status of a nation. As to the future, he believed the weekly press can and will make a tremendous contribution to the resumption of nation building following the world-wide depression.

Miss Mae Fleming of the St. George School for Children, Toronto, stressed the importance of preparing children to meet changes in living, and to accept responsibility for making security in life.

Other speakers included Principal L. W. Dippell, B.A., of Bowmanville High School, who spoke on "Fifth classes, the rural schools problem and our problem."

Ideas regarding geography were advanced by W. H. Jordan, Principal of PPublic Schools, Port Hope. In the afternoon the teachers made a tour of the Goodyear Tire and Rubber Company plant.

John Le Farge was one of the foremost American mural painters and decorative designers.

QUICK PRINTING SERVICE Modern Plant

Noted U.S. Aces To Take Part In England To Australia Race

Here are some outstanding U.S. fliers who are competing in the England to Australia race starting from London today. TOP, John Polando (LEFT) and Jack Wright; LOWER, Clyde Pangborn and Roscoe Turner; TOP RIGHT, Jacqueline Cochrane; LOWER RIGHT, Wesley Smith. These fliers, along with some others, will seek a part of the $75,000 prize money offered by Sir Macpherson Robinson, Australian candy king. The 11,000-mile course must be completed within 16 days. It is expected that the speed event will not take more than four, perhaps three. Favored among the entries are Capt. James and Amy Mollison, England's famous flying couple.

LIBERALS ASSAIL CONTRACT AWARD

Hepburn Ignores Protest and Gives Work to Conservative.

TORONTO, Oct. 20—Bombarded with complaints from within his own party for letting the contract for the new $650,000 Kenora-Fort Frances highway to the Dufferin Construction Company, Premier Hepburn yesterday declared it to be the avowed policy of his government to let all contracts under the tender system and to the lowest tender.

"I intend to adhere to that policy," said he, regardless of political affiliations and if there are any members of my own party who think they can influence me to do otherwise, they are mistaken."

Liberals, he admitted, had complained to him during the day that the Dufferin Construction Company was a "Tory outfit." But, said he, the Dufferin people had put in the lowest tender, and if they did a good job on the highway, as he expected they would, there should be no kick forthcoming.

The new road will be of improved gravel construction, Hon. Peter Heenan, Minister of Northern Development, stated, and will be completed, if possible, within the next year, in order that the district it taps will get the full benefit of the tourist traffic and trade which he believed will follow that completion.

Pioneer Government In Western Ontario

The twenty-second report of the Department of Public Records and Archives, by Colonel Alexander Fraser, LL.D., is just off the press. This year the Department has printed the Minutes of the General Court of Quarter Sessions of the Peace for the London District from 1800 to 1818. It is to be regretted that three years of the Minutes from 1809 to 1813, have not been preserved, a fact which once more illustrates the necessity which exists for carefully preserving our important state records. The importance of these minutes to students of Canadian history may be realized when it is seen that the quarter sessions were the smallest unit of municipal government in pioneer Ontario, with the exception of the town meetings which had little real power. The London District in 1800 stretched from the township of Rainham in Haldimand County to Aldborough in Elgin, and from Lake Erie to the Georgian Bay. Thus the early municipal government of a very large part of Ontario, is covered.

Gets Appointment

J. B. FAIRBAIRN

Succeeding W. Bert Roadhouse as chairman of the Ontario Agriculture Development Board is J. B. Fairbairn, deputy minister of agriculture. Roadhouse was dismissed by Premier Hepburn for the premier charges, allegedly allowing juggling of the departmental accounts.

PERFECT START MADE BY PILOTS

(Continued from Page 1)

kans, the Air Ministry reported fine weather prevailing. But Athens, one of the optional stops, has less favorable news. In Northern Greece the winds were high, with a heavy snowfall.

Winds in Southern France and across Italy were given in the Air Ministry's advices as 20 miles an hour up to 4,000 feet.

Col. Roscoe Turner and Clyde Pangborn in their big transport ship are headed for Athens. Miss Jacqueline Cochran pointed her ship toward Bucharest, and if the weather permits they go to Athens. The Mollisons, Cathcart Jones and C. W. A. Scott were headed for Baghdad. J. D. Hewett was headed for Rome. G. J. Geysendorfer for Leipzig or Rome and all the rest, including John H. Wright and John Polando were winging toward Marseille.

Out of England in 20 Minutes.

The speed craft were out of England in 20 minutes, before a glorious autumn sunrise shone on the handicap entrants who took an hour to reach the southern coastline between the cliffs of Hastings and Dungeness.

In the Channel the planes flashed over steamers which take a month to reach Australia, counting their voyages by weeks instead of hours.

The most forlorn sight in the deserted hangars was the green machine of Colonel Fitzmaurice. He withdrew his machine because he did not want to make changes required of him which would reduce his flying range.

He told the Associated Press he would probably take off to-morrow for Croyden in an attempt to set a record flight to Melbourne.

More hazardous flights have been undertaken, but none over so long a marked route with so many entries and a $50,000 pot of gold for the winner.

Venetian Serenaders Heard In Marmora

(Examiner Correspondence)

MARMORA, Oct. 20.—The Venetian Serenaders of Havelock made their bow to a large audience at the Town Hall, Marmora, on Friday evening as one of the features of St. Andrews Diamond Jubilee week and created a great impression upon their patrons with their capable presentation of vocal and instrumental numbers, monologues tap dancing and gymnastics. The program was given under direction of Ronald Kemp whose versatility is most surprising. In course of the excellent program, he took part in the orchestra as cornet player, sang in the vocal quartette, was one of the group of acrobats and participated in a pianoforte duet. Every number on the program reflected credit upon the aggregation and received great applause.

A hearty vote of thanks was accorded the entertainers by G. B. Airhart, seconded by Rev. C. W. Hollingsworth. Refreshments were served to the Serenaders at the close of the program, by the ladies of St. Andrews.

Because of the brighter prospects for a large wheat crop in France, farmers of that country are being urged not to market their grain until absolutely necessary, with the hope that present prices may be maintained.

Lakefield Reports Are Read At Meet

(Examiner Correspondence.)

ROSENEATH, Oct. 20. — Mrs. James Webb loaned her home to St. James Women's Auxiliary, on Wednesday afternoon, and was well attended by members and visitors.

The treasurer Mrs. R. B. Nichol reported $2.40 taken in from the travelling suitcase during the busy month of October.

Reports of the Deanery meeting that recently was held in Lakefield were exceedingly interesting. The morning session was given by Mrs. James Timlin, and the afternoon by Mrs. Frank Brown.

On motion by Mrs. Ernest Timlin and Mrs. James Webb, that each member donate one article toward the bale to be sent to the Western relief.

Mrs. Clara Braithwaite and Mrs. Edgar Braithwaite, will be hostesses for the November meeting, and will be held in the town hall, where two quilts will be quilted and made ready for the bale.

Rev. F. H. Battersby addressed the gathering for a few minutes on meditation.

The offering amounted to $1 and a hearty vote of thanks was tendered the hostess.

Prayers by Rev. Mr. Battersby closed the delightful and beneficial afternoon.

Delicious refreshments were served and a social half hour in chat over the refreshing cup of tea.

A TOUGH GAME

Even if you miss entirely and if your bag contains no more than four grouse at the end of a day's hunting, you can rate yourself as better than good and lucky in the bargain, contends Harold Titus writing in Esquire.

"The grouse is the stalwart of the of the stalwart," writes Titus. "He scorns adaption. He won't shift to new foods and ranges, as the prairie chicken has. He was created for certain of this and certain of that. He sticks to his setting. He's a Spartan. We've narrowed his range, shoved him north, leaving only fragments of habitat to the south and eastward. We pursue him in those isolated patches of covert; predators harry him and disease assails him, probably, until he barely occurs where once he was abundant. He's gone at last, people will tell you, in those places. He used to be there, they'll say, but he's gone. We haven't seen more than one or two for half a decade —and then between seasons, he's back! The remnant has survived and gotten breath and dug in and multiplied. That's defiance. That's character.

BAN ON RELIGION ASKED IN MEXICO

Chamber of Deputies Votes Unanimously to Bar All Catholic Prelates.

EVERY CREED INCLUDED.

MEXICO, D.F., Oct. 20.—(A.P.)—The National (Administration) Party asked to-day to drive high Catholic church officials out of the country.

A plan of action designed to stamp out all opposition to the Revolutionary Government and end the church's influence was prepared by the party for the approval of President Abelardo Rodrigues.

There was no indication whether the plan would be accepted in part or in full by the President, who now is at Tehuacan with General Plutarco Elias Calles, outstanding political figure behind the government.

The plan, approved last night, unanimously by the Chamber of Deputies, includes the following demands:

1—Immediate expulsion from Mexico of all Catholic Archbishops and Bishops, as enemies of the revolution.

2—Immediate closing of the Mexico, D.F., newspapers La Prensa, El Hombre Libre, La Palabra and El Omega and the suppression in the near future of Excelsior and El Universal, leading dailies.

3—Formation of armed assault groups of peasants and workers "to contest the aggression of student and Catholic elements."

4—"Purgation" of government offices of all employees who do not sympathize with the revolution, and appointment of a public "health committee" to determine the revolutionary antecedents of those employes.

Members of the Knights of Columbus, Sisters of Mary and similar organizations, would be barred from government jobs.

Warsaw

A very happy evening was spent at the home of Robert and Miss Sarah Miller on Thursday evening, October 18th, when all of Miss Miller's brothers and sisters and most of the nephews and nieces (three married couples were unable to be present), gathered at her home to celebrate her birthday.

After congratulations, some time was spent in happy family converse, then some of the old time songs were sung, with Miss Olive Cullen as accompanist, then some of the old school games, which created great amusement and into which all entered heartily.

Then supper was served ,the chief feature of which was a rich birthday cake made by Miss Margaret Miller, with its lighted candle represented Miss Miller's years. After all had thoroughly enjoyed the bountiful repast, some impromptu toasts were given, with David Miller as toastmaster. In the toast to the King, Miss Olive Cullen led the National Anthem.

Mrs. David Miller proposed the toast to the guest of the evening, to which Miss Miller gracefully replied. Miss Lena Miller replied to the toast to the one who originated the idea of the evening. After the toasts, speeches were called from and given by Mrs. Thomas Miller and Stephen. Stewart Cullen, Melville Miller and Clarence Staples were also called up. "For She's a Jolly Good Fellow" was sung when all again gathered in the drawing room; a little more converse when Miss Cullen sang, "When I Was a Little Lass" and "Bonnie, Bonnie Scotland."

Those present were Miss Miller and Mr. Robert Miller, Mrs. Thomas Miller, Mrs. Thomas Culler, Miss Margaret Miller, Messrs. Stephen, Stuart, William, David and and wife, and of the younger generation, Mr. and Mrs. Clarence Staples, Mr. Stuart and Miss Olive Cullen, Melville Miller, Misses Lena and Verna Miller. Birthday congratulations were received from Mr. and Mrs. Percy Cullen, Toronto. Mr. and Mrs. Stephen Miller, Keen, were expected, also Mr. and Mrs. Maitland Gardner. Had these been present and Mr. Cullen, all the immediate family had gathered together.

STAMP CORNER

By M. A. BESSEY

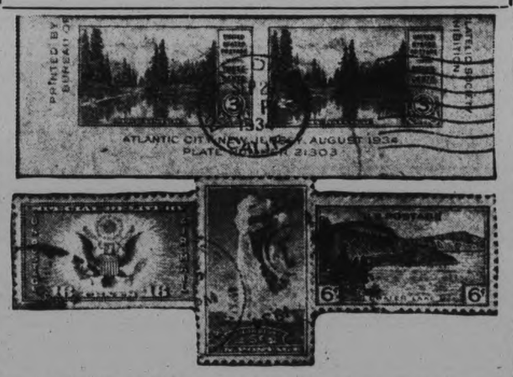

NEW U.S. STAMPS

Uncle Sam is making stamp collectors dig down in their efforts to keep up with the government printing presses. Not being satisfied with having a new National Parks series issued in the regular perforated manner, two values of the issue have been made up into small imperforate sheets, in honor of Philatelic conventions.

Mount Ranier Imperforates

This is the three-cent denomination of the National Parks series, depicting the famous Mount Ranier, in the background, and Mirror Lake in the foreground. It was first issued on Aug. 3, in the regulation manner, and then in minature sheets of six imperforate stamps, with inscriptions on the sides identifying it as having been issued in honor of the annual convention of the American Philatelic Society, held at Atlantic City, N.J.

Stocks were not sent to postmasters, but the samps were placed on sale a a special post-office, located at the convention, and also at the Philatelic Agency, Washington, D.C.

One-Cent Park Imperforate

The one-cent stamp, depicting a scene in Yosemite Park, has also been issued in miniature sheets, and on such short notice that very few collectors had time to secure their first-day covers, which are in great demand across the border.

This imperforate sheet of six, one-cent stamps was issued in compliment to the trans-Mississippi Philatelic convention at Omaha, Neb. The first day of sale was Oct. 10.

These stamps will doubtless be available at the Philatelic Agency in Washington, DD.C., the same as all others have been.

It would seem that the United States must eventually overdo commemorative stamp issuing. New stamps have been appearing so fast this past few years that not even all adult collectors have been able to keep up with the flood; that is, by completing their collection with first-day covers, blocks, used and mint, and singles, etc. The poor boys and girls struggling along with their odd nickels and dimes are left far behind, with few prospects of ever catching up. The result is discouragement, ending up by losing what might have been an ardent philatelist in adult years. It is hardly conceivable that young collectors of to-day, who are forced to quit in disgust, will take up the hobby again, after a lapse of five or ten years, by which time it will probably cost a young fortune to buy all the stamps and covers appearing during those years.

Stamp collecting in the United States may end up in over-production, a market flooded with stamps, but lacking in buyers. They are at the very height of their philatelic prosperity to-day, but when the present generation of philatelists has passed along, what will happen to all of those thousands of collections, if the younger generation of collectors has been choked off by this over-production of endless new issues.

It would seem that the present policy of the United States government is very short-sighted, philatelically, and disaster is bound to be the outcome sooner or later.

Five-Cent National Parks

This beautiful blue stamp of the Parks series depicts "Old Faithful Geyser," one of the foremost scenic wonders of Yellowstone Park. Portrays Carter Lake, in Crater Lake National Park. The color is blue.

16-Cent Special Delivery Air-Mail Stamp

This stamp was first placed on sale at the American Air Mail Society convention, Chicago, Ill. Aug. 30. The color is blue, and the central subject is a reproduction of the Great Seal of the United States of America.

STAMP EXCHANGE CLUB

Name .....
St. Address .....
City & Prov. .....
Age .....Size of Collection .....
Parent's Signature .....

Lakefield

Mr. J. W. Stuart of Peterborough was in the village on Tuesday of this week.

Mr. and Mrs. Joseph Lake of Powassan were guests of Mr. and Mrs. Charles J. Lake last week.

Mrs. Wallace Shearer of Hall's Bridge was in the village on Monday.

Miss Simpson of Peterborough attended St. Andrew's dinner on Tuesday evening.

Miss Angela Osborne is visiting friends in Toronto and Niagara on the Lake.

Mr. and Mrs. Braden Blewett, who spent the summer at Burleigh Falls, have returned home.

Mrs. C. Blewett of Peterborough was in the village on Tuesday, attending St. Andrew's supper.

Mr. and Mrs. Kenneth Denoon of Peterborough were visiting Mr. and Mrs. W. W. Yale on Sunday.

Miss Laura Webster of Cottesloe is visiting friends in the village.

Mr. George Morson is visiting in Toronto and Niagara on the Lake.

Mrs. J. A. Porter is in Toronto this week for a few days.

Mr. John Hunter, who spent the summer at McCracken's Landing, has returned to the village.

Miss Margaret Riel of Hall's Bridge, is visiting her parents, Mr. and Mrs. E. Riel.

A three-hundred-year-old figure of Shah Abbas II of Persia, carved in bold relief, with another tablet inscribed to him as "the Sun of his time, to whom the Universe made prostration," were sold recently in London for $200.

Routes To Be Taken In England To Australia Air Race

While many of the original entries in the England to Australia flight dropped out, 20 aeroplanes took off in the race for prizes of $75,000. The will take off in the race for prizes of $75,000. The route is 11,000 miles long and the map shows routes for the speed race (solid line) and for the handicap races (broken line). Many of the aeroplanes are entered in both events.

SUITS BRIEFER ON TURKISH BEACH

Former Harem Bound Women using Their Dress Freedom in Bathing Suits.

NEW YORK, Oct. 20 (C.P.) — "Turkish women in some ways are freer than American women, since the emancipation by Mustapha Kemal Pasha, dictator, and this applies particularly to their dress," said Dr. Cosette Faust-Newton, Texas lecturer, who has received 12 degrees from American universities, and one from the Sorbonne.

The doctor arrived on the Saturnia wearing a complete Turkish costume appropriate in a harem, including the veil which concealed the lower part of her face. Concerning freedom of dress, she said that Turkish women "can go without stockings and at the beaches one sees bathing suits even briefer than worn by smart American women."

Weddings

VILNEFF—STUCKEY.

MARMORA, Oct. 20 (Examiner Correspondence)—The wedding took place on Thursday afternoon, at the home of the bride's parents, of Evelyn, daughter of Mr. and Mrs. Simon Vilneff and Albert Edward Stuckey, both of the village of Marmora. The bridal couple were attended by Lionel Brown and Grace Vilneff. Rev. C. W. Hollingsworth was the officiating minister.

REID—ROMBOROUGH.

MARMORA, Oct. 20 (Examiner Correspondence). — At the United Church parsonage, Marmora, on Friday, the wedding took place of Gordon Albert Reid of Madoc and Mary Isobel Greta Rombough, daughter of Mr. and Mrs. Earl Rombough of Foxboro. Rev. C. W. Hollingsworth officiated. Attendants were Fred Foley and Mabel Wellman.

MORGAN—LITTLE

WARSAW, Oct. 20 (Examiner Correspondence).—A very pretty but quiet wedding was solemnized at the United Church Parsonage, Warsaw, on Thursday, October 18th, by the Rev. J. W. Wilkinson, when Ada Madeline, elder daughter of David Little, was united in marriage with John Allen Powell Morgan, youngest son of Frederick Morgan. The bridal party entered the drawing room at half-past five o'clock to the strains of Lohengrin's Wedding March, played by Mrs. Wilkinson. The bride looked charming in a gown of white silk organsa, with matching turban, gloves, muffs and shoes, and carried a bouquet of pink roses. The bridesmaid, Beatric Little, sister of the bride, was becomingly attired in a dress of yellow georgette, trimmed with pale blue velvet, and wearing blue hat, gloves and shoes and corsage bouquet of red roses.

Harry Morgan, brother of the groom, acted as best man.

Following the ceremony a reception was held at the home of Mr. and Mrs. Lorn Lonsberry, where a sumptuous wedding dinner was served to twenty-four guests. The dining room was prettily decorated with pink and white streamers and white wedding bells.

After the reception the happy couple left on a motor trip to Niagara Falls and Detroit, and on their return will reside near Warsaw at the Morgan home.

The bride's travelling costume consisted of brown French tweed swagger suit, the blouse of yellow satin with brown, and accesories to match.

The groom's gift to the bride was a handsome wrist watch; to the bridesmaid, a blue leather handbag, and to the groomsman, gold cuff links.

That is Distinctive Correct and Very Smart

THERE are certain standards of correctness that prevail in the selection of wedding stationery. Here you will find the newest and most acceptable styles. Consult with us as to your selection.

WEDDING INVITATIONS
WEDDING ANNOUNCEMENTS
Cake Boxes, Cards and Acknowledgments

THE PETERBOROUGH EXAMINER, LTD
JOB PRINTING DEPARTMENT

Canadian Stocks Lower For Week--"Big Metal" Issues Soft

MARKET QUOTATIONS

QUOTATIONS COMPLETE TO CLOSING TIME

Toronto Stocks
BIGGAR & CRAWFORD

	High	Low	Close
Abitibi	90-105	..	..
Con Bakeries	9¾	9½	9¾
Br Am Oil	14	14	14
Beauharnois	6	..	..
Can Bread Co.	2¾-2¾	..	..
Build Prods	22¼	22	22¼
Bell Tel	121¾	..	..
Burt G N	29-30	..	..
Brazilian	11⅜	..	..
Brew & Dists	65	..	..
Brewers Corp	6	5¾	6
Can Bud	9-9¾	..	..
Can Cement	7¾	7¾	7¾
Can Cement	12¼	12⅛	12⅛
C P R	23½	..	..
Can Dredge	7¾	7¾	8
Can Car & F	8	..	..
Can Canners	5-5½	..	..
Can Oil	14	..	..
Can Malt	27¼	..	..
Cickshutt	6¾b	..	..
Dom Bridge	34¼	..	..
Dist Seagram	14½	14⅜	14⅜
Dom Stores	14⅜	..	..
F Electric	9s	..	..
Ford A	22¾	22¾	22¾
Can Gypsum	5¼	5	5¼
Con Gas	193	192½	193
Goodyear	131-134	..	..
Ham Bridge	5b	..	..
Walker G & W	25	..	..
Int. Nickel	23¾	23¾	23¾
Ind. Alcohol	8¼b	..	..
Imp. Oil	15¾	15¾	15¾
Loblaw "A"	17½	17⅜	17½
McC. Front.	13¾	13¾	13¾
Massey-Har.	3¾	..	..
Moore Corp.	14½	14¼	14½
Page Hersey	72	..	..
Pressed Metals	10¾-11½	..	..
Power Corp.	8¾-9	..	..
Photo Eng.	19¾	..	..
Int. Pete	29¾	29½	29⅝
Stand. Pav.	95-100	..	..
Tip-Top Tail.	9	..	..
C Vinegar	25½b	..	..
Wineries	5¼-6	..	..
Winnipeg E.	3s	..	..
Weston's Ltd.	45	..	..
Steel of Can.	39¾	39½	39¾

Toronto Mining
WATSON WALLACE & CO.

	High	Low	Close
Acme	20	..	..
Ajax	90	..	..
Alexandria	1¾-2	..	..
Aldermac	10-13	..	..
Algoma	4-5	..	..
Amity	1	..	..
Anglo Huronian	415	..	..
Ashley	32	..	..
Bagamac	7	..	..
Barry-Hollinger	9	..	..
B.E.A.R.	26½	26	26
Bobjo	42	41	42
Braylorne	1350	..	..
Brownlee	2¼	..	..
Bunker Hill	7-9	..	..
Buffalo Ank.	340	..	..
Canadian Kirk.	5¼	5	5
Can Malart	60	59	59
Castle Treth	72	71	71
Cent. Patricia	104	102	102
Columario	26	24¾	24¾
Chem. Research	159	154	157
Dalhousie Oil	35 ask	..	..
Dome	4050	4015	4015
Eldorado	212	..	..
Falconbridge	351-365	..	..
God's Lake	243	237	237
Goldale	17½-20	..	..
Graham Bousq	3	..	..
Granada	46	..	..
Greene Stab.	50	47½	50
Gunnar	148	147	148
Halcrow-Sw.	10	9½	9½
Harker	8	7½	7½
Hollinger	2015	..	..
Home Oil	74	..	..
Hudson Bay	1200	..	..
Howey	123	122	123
Jackson Manion	27	..	..
Kirk. Cons.	30	29	29½
Kirk Lake	68½	..	..
Kirk. Townsite	21½	..	..
Kirk. Hudson	35-49	..	..
Lakeshore	5575	5565	5655
Lee Gold	9	....	....
Lebel Oro	4½	....	....
Little Long L	615	605	606
Malrobic	2-2¼	....	....
Man and East	30	26½	29¼
Macassa	281	280	281
Maple Leaf	17½	17	17
McIntyre	4600A	....	....
McKenzie	137	....	....
McMillan	51	50	51
McVittie	41	....	....
McWatters	45	44½	44½
Min Corp	146	145	145
Moffat Hall	3½B	....	....
Nipissing	274	270	274
Noranda	3675	....	....
North Canada	27B	....	....
Paymaster	20	....	....
Parkhill	32½-33	....	....
Pioneer	1180-1210	....	....
Pend Oreille	47-50	....	....
Premier	131	130	131
Pickle Crow	193	189	193
Read Authier	102	89	93
Reno	92	....	....
San Antonio	498	495	495
Sherritt	49	47	49
Siscoe	273	270	273
South Tib	3¼	....	....
St Anthony	40¼	....	....
Sudbury Basin	130	128	128
Sud Mines	6⅛	6	6
Sylvanite	268	265	268
Stadacona	25	24	24½
Tech Hughes	398	395	398
Thompson Cad	37	36¼	36¼
Towagamac	35A	....	....
Ventures	90½	90	90
Wainwright	90-95	....	....
Waite Amulet	70	65	70
Wayside	7B	....	....
White Eagle	18	....	....
Wright Harg	890	....	....

UNLISTED.

Bankfield	77- 80
Brennan Kenty	40 ask
Karl Springer	300-350
Long Lac Lagoon	22 ask
Magnet	23- 25
McLeod	34- 36
Mosher	13 a k
Roche	17- 19
Lamaque	95- 97
Smelter	27- 28
Toburn	133-137

New York Stocks
BIGGAR & CRAWFORD

	High	Low	Close
Atchison	52⅞	..	..
Auburn Auto	27⅛	25⅝	25⅝
Allied Chem.	130	..	..
Amer. Can	192¾	..	..
Amer. Smelting	36⅝	..	..
Amer. R.&S.	13¼	13⅛	13⅛
Amer. and F. P.	6	..	..
Amer. T. & T.	111	110¾	111
Amer. Roll. Mills	17⅜	17⅜	17⅜
Balt. & Ohio	15⅝	15½	15½
Bordens	26	..	..
Bendix Avn.	12⅜	..	..
Bethlehem Steel	28¼	27¾	28¼
Briggs	17¾	17⅜	17⅜
Canada Dry	15¼	..	..
Can. Pacific	12⅜	..	..
Case, J. I.	46⅞	..	..
Chrysler	36⅛	35⅞	36⅛
Cons. Gas.	27	26¾	27
Com. Solvents	19⅞	..	..
Dupont	93¼	92½	93¼
Elec. B. & S.	24½	24¼	24½
Freeport Texas	27	26⅝	26⅝
Gen. Electric	18⅜	18¼	18⅜
General Food P.	31	30¾	30¾
Gen. Motors	30	29½	30
Gillete Saf. Raz.	13	12⅞	12⅞
Goodyear	21¾	21¼	21¾
Hudson Motors	9¾	..	..
Int. Harvester	34½	..	..
Inter. Nickel	24½	24⅜	24½
In. & Tel.	9¾	..	..
John-Manville	47½	47¼	47½
Mont. Ward	29⅝	28¼	28⅜
Nash Motors	14⅝	14½	14½
N. Y. Central	21⅝	21½	21⅝
Nat. Biscuit	29½	..	..
North American	13⅛	..	..
Phillips Pete	13⅝	13½	13⅝
Pack. Motors	3⅝	..	..
Penn. Ry	23½	..	..
Radio Corp.	6	5⅞	5⅞
Sears Roebuck	41⅛	40⅝	40⅞
Stand. Brands	19⅞	19¾	19⅞
Std. Oil of N.J.	40⅝	40¼	40⅜
Soconoy Vac.	13¼	13⅛	13⅛
Studebaker	3¼	3⅛	3⅛
South. acific	18⅜	18¼	18⅜
Texas Corp.	20⅜	20⅛	20⅜
Timken Roll. B.	29½	..	..
Tex. Gulf Sulph.	38¼	37½	37½
Union Carb.	44⅝	44¼	44¼
United Corp.	3⅜	..	..
U. S. Rubber	16	..	..
U. S. Steel	33⅝	33¼	33⅝
Warner Bros.	4⅞	4⅝	4⅞
Yellow Cab	3⅛	..	..
Woolworth	50¼	..	..
Nat. Distillers	20½	20⅛	20⅜

Grain Quotations
LEEMING AND LEEMING
Phones 2786 and 2787

WINNIPEG WHEAT	Oct	Dec	May
High	77½	77¾	81¾
Low	75¾	76¼	80¾
Close	76	76⅝	81⅓

CHICAGO AT	Dec	May	July
High	98⅝	98⅝	93¾
Low	97¼	97¼	92½
Close	98⅜	98⅜	93½

BOND LIST
WATSON WALLACE & CO.

1936	104¼-104¾
1937	109 -109¼
1941	109 -109½
1952	102¼-102½
1958	106½-106¾
PROVINCE OF ONTARIO	
1948	111 -111¾

Trinidad is putting its unemployed at road improvement.

POSSIBLITY OF U.S. AND CHINA SILVER AGREEMENT CHILLS RISE

Price Drops in New York and London Result in Lower Canadian Trading.

MARKET UNCERTAIN.

BY ALEX PRINGLE

Canadian Press Financial Writer

TORONTO, Oct. 20. — Canadian stock markets passed another week of wandering in a maze of hopes and uncertainties and growing less robust as the sessions passed. Both industrial and mining shares closed yesterday under the level of a week ago, duplicating faithfully the loss of position on the New York market.

Since the end of the summer holiday season there have been alternating periods of bullish and bearish sentiment with spasmodic buying and selling on a moderate scale but actually prices are lower on Canadian and New York markets now than they were at the end of August. Last week's note of buoyancy on the New York board proved to be lack ing in significance and has been succeeded by a week of narrow declines.

Metal Issues Sag

Of especial concern to Canadian interests has been the sag on the "big board" of metal share listings, the results perhaps, of declines of prices for gold, silver and base metals. The possibility of an agreement between the United State and China providing for an exchange of gold for silver has enough of probability in it to give speculators for the rise a chill and prices have dropped in New York and London. Only buying in the world markets will send the price of silver up and as China is very anxious to prevent a further rise because of the danger of high silver to her export trade, she may be able to persuade the U. S. administration to achieve a 25 percent silver backing for her currency by means of a private deal such as China proposes.

Silvers Drift Lower.

Canadian silver stocks drifted lower under the new uncertainty, but there was no dumping of stocks at sacrifice prices. Eldorado lost 23 cents, and Bear Exploration, White Eagle and Castle Trethewey sagged a few cents each.

Base metal stocks have practically retired to the wings to await better times. The drop in the price of copper to around 6 cents in European markets or within about a cent of the depression low level has been highly discouraging to holders of such copper stocks as Noranda, Hudson Bay, Sherritt-Gordon and Sudbury Basin. Gold production by Noranda and Hudson Bay has kept those issues from nose-diving, though Noranda recorded a loss of $2 this week. Re-opening of the Sherritt-Gordon mine has been pushed still further into the future by the drop in copper.

The big gold stocks all took losses this week ranging up to $2, including Dome, Hollinger, Lake Shore, Bralorne, McIntyre, Teck Hughes, and Wright Hargreaves.

Teck Hughes Probe.

The investigation by the Ontario Securities Commissioner into the decline of Teck Hughes and the alleged short-selling in the week prior to the official announcement of a dividend cut, brought out the fact that directors were heavy sellers of the stock and that this selling was known to others, including brokers. Street reports suggest that an outgrowth of the enquiry may be restrictions of some kind to prevent professional traders from depressing stocks by short-selling or "raiding."

Industrial stocks lost ground narrowly with the interlisted shares leading the decline. Trading continued in heavy volume in the oil shares without effecting any price adjustments of importance. Steel issues made up the only definitely strong group, substantial advances having been recorded for Steel of Canada, Dominion Bridge, Page Hersey and some others.

PRICES HOLD FIRM FARMERS' MARKET

Butter Ranges From 20 to 23 Cents—Eggs From 32 to 36 Cents.

The sunny autumn weather brought one of the largest crowds in weeks to the Farmers' Market this morning. Buying was brisk and prices remained firm throughout the morning without the usual sell-off in the last half hour.

Snow apples were to be had in minor quantities from 20 and 25 cents a small basket. Russets and several other common varieties from local orchards and the lake front retailed around 40 cents a peck. Applemen from the Port Hope and Cobourg district said the crop will be decidedly short on account of the destruction wrought by last winter's cold.

A few tomatoes were available at 25 cents for a 6-quart basket. Greenhouse leaf lettuce sold at 5 cents a bunch and the recently harvested roots in general were plentiful at low prices. Between 60 and 65 cents a bag was being paid for potatoes.

One farmer was doing a fair business in apple cider, offering it at 30 cents a gallon.

In the crowded indoor market, butter ranged from 20 to 23 cents in price and eggs from 32 to 36 cents. With Thanksgiving past, turkeys were scarce but there were plenty of chickens to be had around 18 cents a pound.

BOROTRA DEFEATED

LONNDON, Oct. 20.—(AP)—H. W. (Bunny) Austin, England's Davis Cup player, today defeated Jean Borotra, the French veteran, 6-2, 4-6, 6-0, 6-8, 6-2 in the final match of the Queen's Club indoor tennis tournament.

Andrea del Sarton, a Florentine painter of the high Renaissance, was the greatest colorist of the school.

WINNIPEG WHEAT SHOWS DROP FOLLOWING EXPORT FAILURE

New Market Opening Across Line Promises to Bear Influence on Canadian Prices.

FAVORABLE AUSSIE REPORT

WINNIPEG, Oct. 20.— (C.P.) — Canada's wheat trade, which last week promised to develop into the freest movement in months, failed to come up to expectations this week As a result, wheat futures prices on the Winnipeg grain exchange just before trading started to-day were 2⅝ to 3½ cents lower for the six-day period.

But to offset the disappointing European export situation, the new market now being opened up in the United States promised to bring an increasingly important influence to bear on Canadian wheat prices.

European importers this week appeared to be following a "hand-to-mouth" policy, apparently satisfied with the current movement of wheat in trade channels. Prices here declined steadily, the October future to 77⅛, December 77 ⅝-¾ and May 82 cents. Exports were the smallest in weeks. Though no figures were available, unofficial sources claimed millions of bushels of hard red spring wheat have been shipped to Buffalo for United States' consumption. Canadian Durum wheat is also finding a ready market there. American mills have purchased in the Winnipeg cash-grain market.

Bearish Reports.

The increase in estimates of the Australian wheat crop and generally favorable growing conditions in the Argentine, was construed as bearish. However, wheat exports from these countries this week dropped sharply from those of the previous week, a total decline of 3,000,000 bushels being reported.

Domestic news also took a place in the grain-trade gossip. Crops in the northern areas of the prairie provinces were said to be showing the effect of frost and weathering, much more than was expected. Private crop estimates placed the new crop at 240,000,000 bushels, 25,000,000 under the government estimate.

EIGHT BRIDESMAIDS TO ATTEND PRINCES

Three Processions to Westminster Abbey Are Planned by Royal Families.

LONDON, Oct. 20 (C.P.).—Eight bridesmaids will attend the Princess Marina of Greece on the occasion of her wedding to the Duke of Kent, youngest son of the King and Queen, in Westminster Abbey, on Nov. 29.

The bridesmaids are as follows: The Crown Princess Juliana of the Netherlands, Princess Irene and Princess Katharine of Greece, the Grand Duchess Kiara of Russia; Princess Elizabeth,, daughter of the Duke and Duchess of York; Princess Eugenie of Greece, Lady Iris Mountbatten and Lady Mary Cambridge.

It is antnicipated there will be three processions, namely, Their Majesties, the bride and her parents and the bridegroom. Their Majesties, it is expected, will drive in full State from Buckingham Palace to the Abbey, with an escort of the Household Cavalry.

At a short interval they will be followed by the bride and her parents, who will be staying at Buckingham Palace as the guests of King George and Queen Mary. The Duke of Kent, better known as Prince George, will drive to the Abbey from his own residence, York House, probably accompanied by the Prince of Wales, who is expected to act as groomsman for his brother.

CLASSIFIED ADS are as useful as the day is long.

Alleged Kidnapper

THOMAS ROBINSON

Said to be a former inmate of Tennessee asylum for insane, Thomas Robinson, 27, is being sought as the man who kidnapped Mrs. Berry Stoll of Louisville, Ky. Mrs. Stoll was returned after ransom of $50,000 had been paid. She is reported as pleading for release of Mrs. Robinson, now in hands of police.

DUTCH LEADING THOSE REPORTED

(Continued from Page 1)

were MacGregor and Walker of New Zealand, Asjes and Geysendorfer of Holland, Lt. Hansen of Denmark, K. G. Stodard of London, G. J. Melrose of Australia and John Wright and John Polando of the United States.

Forced Down in France

Engine trouble forced R. Parer and G. Hemsworth of British New Guinea down near Boulogne and it was believed they were still held there, but Hewett and Kay, in the same fix, were not delayed very long before they were on their way again in the 12,000-mile chase across half the world.

The majority of the entrants encountered bad weather soon after crossing the Channel. H. L. Brock of London was forced down at Plesss Luzarches, France, and Capt. Neville Stock at Abbeville, France.

The flying Mollisons were among planes not reported for many hours after the take-off, but they were among the few that were essaying long-distance hops and there was no reason to believe they were not proceeding smoothly. They started out for Bucharest, as did Jacqueline Cochran and Westey Smith of the United States. The latter made Bucharest all right, but on landing announced they had withdrawn from the race.

Stack was grounded for some hours at Abbeville before getting into the air at 2.35 p.m., well back of the leaders.

Flying Officer H. D. Gilman reached Marseille at 12.15, but said he had had engine trouble and the tail of his plane showed a split. Another British pair were en route to Marseille from Bourges, where they took off at 10.30 a.m.

Still in the van of those planes which were checking at intermediate points, Parmentier and Moll passed over Athens at 2.15 and headed for Baghdad.

MacGregor and Walker took off from Rome at 3.20 p.m. after a stop of only 25 minutes.

H. L. Brooks of England, forced down at Plessis Luzarches because of bad weather, finally took the air again at 2.15 p.m. for Marseille.

C. J. Melrose, the Australian, landed at Rome at 4.12 p.m. Wright and Polando came in there at 4.40 p.m. and five minutes behind them were the Stodarts.

Meantime Parmentier and Moll in the van returned to Athens an hour and a quarter after their take off, remained for 21 minutes and then took off from Athens.

The other Dutch team, Asjes and Geysendorer, reached Athens at 4.25 p.m. Turner and Pangborn arrived at Athens, first stop since leaving London, just 10 minutes later. These three were ahead of the reported entries.

FOUND MOTORISTS NOT SO GENEROUS

British Grandmother Whose Speciality is 400-Mile Hike, Says Times Have Changed.

LONDON, Oct. 20 (C.P.)—Mrs. "Grannie" McGregor, 76, reached Lewisham from Kilmarnock, Scotland, 400 miles away, after an 18-day walk, with ocasional "lifts." The trip cost her about $6.00.

After staying with a niece since January, Mrs. McGregor felt she would like to be among her old friends in London. She packed a basket and set off by road with some of her pension money in her pocket.

"I just wanted to come, so I walked," she said, smoothing her apron—she was just about to sit down to her Sunday dinner when the reporter called. "Four years ago I walked the same way, but I got to London quicker. People gave me more lifts.

"In those four years the number of cars has increased mightily, and, oh, the dust they make."

Market Closing On All Exchanges

TORONTO MINING

TORONTO, Oct. 20. (CP). —The mining section of the Toronto Stock Exchange concluded the week with a thoroughly sluggish session Four of the low-priced gold issues supplied the bulk of the business. Three of them, Siscoe, God's Lake and Manitoba and Eastern were firm to strong while heavy selling appeared in Read Authier on a price drop of 12 cents to 91.

Volume leadership went to Manitoba and Eastern which pushed up 3½ cents to 30. In the Senior group Hollinger sagged further to 20.15, Wright Hargreaves lost 10 cents while Dome was up 50 and Teck Hughes 3 cents to 3.96. Pickle Crow was up a few cents.

TORONTO INDUSTRIALS.

TORONTO, Oct. 20 (CP).—Trading tapered off sharply in to-day's short session of the industrial share section of the Toronto Exchange with prices barely steady. Imperial Oil and International Petroleum carried the burden of the turnover, the former at a narrow price advance and Pete as a slight decline.

Receoving no encouragement from the New York market, interlisted stocks were content to hold their ground. Ford "A" achieved a gain of ¼ to 22⅞, Brazilian and C.P.R. closed unchanged, while International Nickel eased down ⅛ to 23⅞. The distillery issues boarded only a few sales, holding at uncharged prices.

WALL STREET.

NEW YORK, October 20 (A.P.).—The stock market merely went through the motions to-day without getting anywhere or doing anything in particular. It was one of the dullest sessions in several weeks, transfers approximating only 250,000 shares. Numerous issues were unchanged and the close was barely steady.

ROBINSON SEEN IN FORT ERIE

(Continued from Page 1)

the shatter-proof glass windows broken and two of the fenders dragging on the tires.

After seeing newspaper photographs of Robinson Rung rushed to a nearby garage where, he said, an employe told him the man resembling the kidnap suspect called at his shop saying his lights were not working. The employe declared that when he attempted to repair the lights, the man pushed him aside, inserted a new fuse in the light circuit, climbed into the car and sped away in a westerly direction.

BUFFALO, N.Y., Oct. 20.—(AP)—Federal agents established a close watch over the Canadian frontier in this section today after a restaurant employee reported he was positive Thomas H. Robinson Jr., fleeing Louisville, Ky. kidnapper, had eaten there last night.

Hitch-Hiker Given Ride

The report, following that of a hitch-hiker at Kane, Pa., that he was certain he had ridden with Robinson toward Buffalo, sent federal agents and police scurrying to all arteries leading from the city Guards were placed here and at the border, each automobile that passed being scanned carefully as it passed over international bridges to Fort Erie, Ont., and Niagara Falls, Ont.

Harold Lockwood, counterman at the restaurant, said the man who ate there resembled the description of Robinson "almost exactly."

The man resembling Robinson was reported as travelling in a sedan but its license number was not obtained.

MISS ANNE HURLEY ELECTED BY C.W.L.

Resolutions of National Convention Receive Endorsation at Belleville.

BELLEVILLE, October 20. — At the closing session of the Catholic Women's League the convention went on record as endorsing the resolutions passed at the annual national convention held in Victoria, B.C., in June. Among these were resolutions pledging the members to continue their policy of refraining from attending improper motion pictures and maintaining opposition to such films until pictures which in this country may be of an evil influence are eliminated; favoring a works program in relief measures throughout Canada; pledging members not to purchase articles known to have been produced by sweatshop labor; deploring the passing of legislative measures to procure sterilization, and reiterating the firm stand taken by the league against sterilization and birth control; pledging members to support any movement or organization aiming at continuance of world peace.

Newly elected officers were installed by the National President, Mrs. J. Coffey, Montreal. Those who will guide the league's activities next year are: Chaplain, Rev. Father Hyland, Brewer's Mills; Past President, Mrs. C. J. Brennan, Deseronto; President, Miss Anna Hurley, Belleville; First Vice-President, Mrs. A. V. Egan, Portland; Second Vice-President, Mrs. W. Raney, Prescott; Third Vice-President, Mrs. A. B. Collins, Belleville; Recording Secretary, Mrs. M. E. Mooney, Westport; Corresponding Secreatry, Miss H. Driscoll, Trenton; Treasurer, Mrs. F. Keyes, Gananoque; Councillors: Mies Agnes Walsh, Madoc; Mrs. W. C Donavon, Prescott; Mrs. P. J. Flood, Trevalyn; Mrs. A. E. Harbeson, Kingston; Mrs. P. A. McEwen, Smith's Falls; Miss Agnes Doolan, Kingston; Mrs. A. McArthur, Brockville; Mrs. Paul Kingston, Trooptown; Mrs J. M. Truasch, Belleville; and Mrs. P. Babcock, Smith's Falls.

The Weather

TORONTO, Oct. 20.—(C.P.)— A moderate disturbance is passing north-eastward toward Lake Superior and pressure is low over Alberta, also south of the Nova Scotia coast, with high pressure covering Eastern Ontario, Quebec and the far west States. Showers have occurred in the Maritime Provinces and in Southern Manitoba, though in other districts the weather has been fair, cool from the Great Lakes eastward and comparatively mild in the west. There are indications of colder weather extending over the western provinces from the north.

Georgian Bay—Strong south-east to south-west winds, with occasional rain to-night and part of Sunday, then strong west to north-west winds, clearing and becoming colder.

Northern Ontario—Strong shifting winds; unsettled to-night and most of Sunday, with occasional rain and probably local thunderstorms; cooler again Sunday night.

Ottawa and Upper St. Lawrence Valley—Partly cloudy and cool today and part of Sunday, probably followed by showers; fresh south-east to south-west winds Sunday.

You will find many things in the Classified Ads of The Examiner.

Home and School Association News

KING EDWARD SCHOOL

Under the auspices of King Edward Home and School Association, an event of much interest took place last night, when Entrance certificates were presented to 31 of the pupils of this class.

Acting as chairman, J. J. Cunningham introduced the numbers on the very fine program. He also paid tribute to the school and staff of teachers for their splendid work.

Inspector Mowat was present and spoke to the children and parents. He compared the wonderful privileges in the school of to-day with that of 25 years ago when King Edward School was opened. There has been progress all along the way in a very material sense. After enumerating the various stages of progress, the greatest, he said, was the school spirit which animates the girls and boys. There is more harmony among them now that at any previous time.

Making the presentations, the Principal, R. J. Bolton, said this was the fifteenth time he has participated in such an occasion. He commended the members of his class for their splendid work throughout the year. He, too, urged that they keep on in gaining knowledge; and wished them, each one, every success in the future. The following is a list of those who won their Entrance to the Collegiate: Alex Ellis, Eileen Sellon, Edith Alexander, Hazel Scriver, Orma Ristow, Marion McAdams, Helen Reader, Ruby Leach, Margaret Arnold, Winnie Cunningham, Kenneth Gillespie, Alma Hogeboom, Gordon Benson, Ethel Cox, Kenneth Self, Elsie Stazicker, James Huggins, Max Sexsmith, Lionel Campbell, Verne Whatley, Earl Berwick, Betty Mackness, Marguerite Lambert, William Lawson, Jack Estlick, Betty Sands, Isadore Fine, Cyril Davis, Doreen Smith, Mildred Henthorne, Roland McWilliams.

Mr. Bolton also presented two medals to the Commander of the Cadet Corps, Cyril Davis, who also won the medal for the best shot.

Miss Eileen Sellen, as veledictorian, gave a splendid resume of school life in King Edward. She paid special tribute to her teachers who had made these years very happy ones to her.

A very pleasing musical program interspersed the addresses, when Miss Elsie Chambers contributed a piano solo and generously responded to the encore. Mr. Harold Lee sang very effectively, "Tell Her I Love Her So." Mrs. E. Kitney was the accompanist.

In a few words, Mrs. Snowden, representing the Home and School Association, moved a hearty vote of thanks to Rev. Mr. Paterson, to Mr. Mowat to the musicians and to Mr. Cunningham, who so ably presided as chairman.

God Save the King concluded the program, and the parents, friends and the graduating class were entertained by the ladies of the association assisted by the teachers of the school. Dainty refreshments were served from a long lace-covered table, decorated with autumn leaves, candles and silver.

Y.W. Sports Hour

The Y.W.C.A. Pool was the scene of a keenly competed sports hour with the school competition shuttle relay race.

Confederation winning from Queen Mary; Queen Alexandra winning from Central; King George winning from King Edward; Prince of Wales winning from St. Mary's; P.C.I. from All Star Public School.

In the Diving Competition.—1, Queen Mary, M. Boyle and A. Richardson; 2, Confederation, E. Barnes and M. Barnes; 3, King Edward and P.C.I. (tied), L. Long and R. Dalliday; D. Boyle and M. Smith; 4, Central, E. Bestard and N. Land; 5, King George, B. Cooper and M. Joyce; 6, St. Mary's, C. Flynn and G. Schirizza; 7, Queen Alex., V. Alkins and E. Dundas.

Under Water Swimming.—Seniors, E. Barns, 90 feet, 22 2-5 seconds; P. Meehan, 90 feet, 29 2-5 seconds. Intermediate, Eleanor Bestard, 135 feet, 41 3-5 seconds; Lily Long and M. Smith, 90 feet, 28 2-5.

Juniors—Aleen Hughes, 45 feet, 13 2-5 seconds; J. Cummings, 45 feet, 13 4-5 seconds.

Babies' Speed—1, D. Bell; 2, R. Bell.

Diving—D. Bell, A. Boyle.

The Life Saving and Stunt Classes are practising regularly for the swimming examinations and swimming exhibition, which will take place in November. Also the children were reminded of the Hallowe'en parties—November 2, Seniors; and November 3, Juniors.

LOCAL WOMAN IS BADLY INJURED

Local Car is Ditched Returning From Funeral in Toronto.

BLINDING HEADLIGHTS.

As a result of injuries received in a motor accident between Pickering and Whitby on Highway No. 2, shortly after six o'clock last evening, while returning to this city after attending the funeral of her brother in Toronto, Mrs. James Brooks, 376½ Water Street, was admitted to St. Joseph's Hospital to-day. While he had not completed an X-ray examination of his patient, Dr. D. C. King stated that Mrs. Brooks sustained a fractured right knee cap, a sprained right hand and possible fracture of the ribs.

Mrs. Brooks, accompanied by Miss Margaret McIlvride, was a passenger in a car proceeding from Toronto to Peterborough and driven by William Driver of Charlotte Street. While Mrs. Brooks was the most seriously injured, all three occupants of the car were hurt.

The driver of the car attributed the accident to the blinding headlights of an oncoming car, and to the fact that a large oil truck was parked on a hill as a result of engine trouble.

Mr. Driver related that he had commenced to descend a hill between Pickering and Whitby when he observed an oil truck which had become stalled while proceeding up the hill. There was another car ascending the hill, and as it drew abreast of the oil truck the truck driver stopped the car.

A third vehicle was ahead of Mr. Driver's car going down the hill, and had just managed to get past the other two vehicles which had stopped on the hill, when a fourth car with blinding headlights appeared. Driver said he was blinded by the headlights. He pulled over to his own side as far as he could to avoid a collision, and his car took to the ditch. The car overturned, he said, but not a glass in the car was broken.

REAL BONA FIDE

(Continued from Page 1)

It measures three feet across the back, and 18 inches in diameter.

It has a fan-shaped tail, two feet long.

Its skin, brownish-black, appears to be very thin and it has a few tufts of hair here and there on its sleek body. Its face suggests that of a horse, but it has no teeth. Fishermen said it ate grass while it lay on the beach.

It comes up to the surface of the pool every now and then, presumably to get a bit of air.

It may not be the British Columbia or Loch Ness monster, ventured out of its usual habitat, but the people hereabouts say they have never seen the like of it before.

A representative from the State museum has been ordered to Dare county to figure out what manner of monster that what-is-it is.

Captain W. J. Tate, keeper of Coinjack lighthouse, says he believes the "monster" may be a trumpeter seal but—well, he admits he doesn't know, but if it is, what would it be doing thousands of miles from home?

Until someone proves it otherwise, the North Carolina coast country has a bonda-fide sea monster.

GOLD BLOC CONFERENCE IS PARTIALLY FAILURE

BRUSSELS, Oct. 20 (AP)—The Gold Bloc Conference which concluded here to-day failed to accomplish all it hoped for in the betterment of trade conditions in existing gold standard nations, but leaders were confident considerable headway had been made.

A report submitted to the commission by an experts' sub committee merely dealt with transport technicalities, tourist traffic and commercial propaganda.

Gold mining in Nicaragua continues to expand.

24-HOUR SERVICE
We Specialize in Re-Building Automobiles that have been Wrecked Body and Fender Repairs Welding etc Also Re-Painting and Re-Ducoing. All Jobs Guaranteed
J. J. DUFFUS COMPANY
PETERBOROUGH
Tues Sat -tf

J. GRAEME WATSON H. E. WALLACE
Watson, Wallace and Company
Members of The Toronto Stock Exchange
302 Bay Street, Toronto
Bonds, Industrial and Mining Shares
136 Hunter Street, Peterborough
Telephone 3277.
We would be glad to discuss your present holdings or prospective purchases.
George W. Lundy, *Manager*
Private Wire Facilities. Quotation Service.

TYCOONS ARE WAGING SECRET WAR IN STRUGGLE FOR OIL SUPREMACY

International Struggle is Seen as Menace to World Peace.

RUSSIA THREATENS

By Central Press Canadian

Kingdoms are made and broken for it; premiers and presidents, dictators and dynasties are serfs to it; men are but puppets in the secret war for black gold.

Gold? Man's search for the yellow kind fades into insignificance when the spotlight is turned on the war being waged behind the scenes for black gold—oil!

The struggle for world supremacy in oil parallels the insidious machinations of munition makers. The arms trusts have their Zaharoffs, Schneiders, De Wendels and Vickers; the oil industry has its Deterding, its Rockefeller, its Mellon, Sinclair and Doheny.

The astounding story of oil is revealed in a new book, "The Secret War" by F. C. Hanighen, co-author of "Merchants of Death" in which the dealings of arms-makers was exposed. The Examiner secured advance proofs of "The Secret War" (The John Day Co.) which is being released this week.

The whole amazing struggle for oil, from how England secured concession rights to vast Persian fields through its secret service agents, to the recognition of Russia by the United States partially through the influence of the Standard Oil Company is told by Mr. Hanighen. Canadian references are but lightly touched upon.

"The secret war for oil is no ordinary trade war," quotes the author. "It is the most perfect manifestation of the clash economic imperialism. Inherent in it are the self-destroying qualities of capitalism—raised to the ninth degree. Deterding and Rockefeller, powerful titans of perhaps the most important industry in the world, are nevertheless powerless puppets drawn by strings of the acquisitive system. Will this system be modified in time to prevent world catastrophe?

Spies Win Concessions

Chief figure in the oil industry is Sir Henri Deterding, son of a Dutch sea-captain, who started life as a bank clerk. To-day he is managing director of Royal Dutch Shell, a British company which has, according to Mr. Hanighen, the largest oil holdings in the world. Next in importance comes John D. Rockefeller, life-long enemy of Deterding, founder of the Standard Oil companies of the United States.

Others vitally concerned are the British and Soviet governments.

It was the British government and an Australian engineer who actually started the battle, says Mr. Hanighen.

William Knox D'Arcy was an Australian engineer, a religious fanatic who was nevertheless firm in his conviction that there was oil to be found in Persia.

He devoted his life to finding it but it was not until late in life that he succeeded. By this time he had formed a strong friendship with the Persian ruler and when the oil was discovered obtained from the Shah a 60 year concession to about five sixths of the country.

Britain, uninterested before, and Rockefeller, attempted to buy from D'Arcy the valuable document. He refused to sell for any figure. He was old and had no use for money.

Spy Gets Document

D'Arcy took a trip to the United States. On board ship he remained aloof from the passengers. So did a priest. The two became friendly and D'Arcy, the religious fanatic, unfolded his story to the sympathetic listener. Mr. Hanighen then relates how the priest prevailed upon D'Arcy to donate his document to the church so that missionaries would be enabled to go into Persia, a thing they had hitherto been unable to do. D'Arcy complied and the priest went home with the document.

But the priest's home was the British Intelligence office in London. His real name was Sydney Reilly.

Thus did Britain obtain control of Persian oil for nothing.

Meanwhile, Sir Henri Deterding was entering the scene. Becoming interested in the Dutch Oil company, Deterding's rise to control was swift. Their holdings, however, were in the Far East, and Deterding aspired to greater markets. In England a Whitechapel Jew by name and Marcus Samuel was in the shipping business, sending sea-shells to the Far East.

A merger was effected. Dutch oil was shipped to Europe in Samuel's ships. The company became known as Royal Dutch Shell, and Rockefeller, hitherto scornful, was forced to recognize a mighty enemy. Deterding seemed to outwit the American tycoon at every step, his consolidation of a shipping service gave him a tremendous advantage over his American rival.

Then came the oil boom in Mexico. It was another American, Edward L. Doheny, who started it, but it took the combined efforts of the United States, British and Mexican governments to finish.

Presidents and bandit leaders were financed by the oil companies. When one company succeeded in setting up its own government, the other would finance a revolution; all for the purpose of obtaining concessions to Mexican oil fields. The battle became so bitter, that the United States nearly went to war with Mexico—in fact, declares Mr. Hanighen, they even went so far as to attack and take Vera Cruz.

Famous Kellogg Note

Apparently the American companies were getting the worst of it. But finally the famous Kellogg note from the U.S.A. to Mexico, a note which made Britain gasp, resulted eventually in the withdrawal of Deterding and thunder over Mexico was stilled. The oil war was transferred to South America.

Here the picture is similar to the Mexican scene. First secret agents would appear; government officials would be bribed and concessions gained. Then the opposition would start its counter attack and a revolution or a change of government would result and concessions would be cancelled.

But the secret war in South America had far more dangerous possibilities. Britain, writes Mr. Hanighen, wanted to build her own canal to the Pacific ocean through Colombia. She nearly succeeded through her secret agents. But the United States was able to block the plan at the last minute. Britain has since turned to purchasing concessions along the Panama Canal zone for the avowed purpose of prospecting for gold, though geologists claim there is little gold in the district. Britain has also secured, through Royal Dutch, Curacao, a Dutch Island off the coast of Venezuela where Deterding's oil is supplied to ships passing through the Panama canal, thus cutting off a valuable source of revenue for American companies and holding a strategic point in case of war. It is a Dutch possession, but owned by British oil interests.

Russia Threatens

On another front, Deterding carried the war right to Rockefeller's doorstep. Geologists declared that oil in the United States would one day dry up. It is not a substance that can be called upon indefinitely. So Deterding, rather than use up his own supplies, used up those in the United States.

Whereas Standard Oil had bucked against Theodore Roosevelt and the anti-trust law and been reorganized by it, Deterding did everything in a perfectly legal manner. He even arranged it so that American money would be invested in his companies. Rockefeller did everything in his power, according to Hanighen, to block Deterding without success. Especially when Deterding sold U.S. to the Japanese navy.

Now a new threat entered the picture—Russia. Before the revolution, Russian oil was scarcely touched. But the big interests realized that there were vast quantities there and it was after the revolution that Deterding and Standard, believing that the Soviet regime could not last, bought up every available concession. They were, to be plain, left holding the bag. The Soviet did not fall; even British, American and French armies, sent, Hanighen charges, at the behest of such interests as oil, could not dislodge them.

The Soviet, unsuccessful in their dealings with these interests, entered into open competition with them, particularly against Deterding who hated them most and who lost heavily in the fight. Standard who had once been responsible for blocking U.S. recognition of Russia, now became more interested when Russia formed an alliance with her against Deterding. As a result new propaganda found its way into the American press, and Russia was recognized by the United States, the thing Stalin had been striving for.

Mr. Hanighen points out that oil was even an immediate cause of the World War; that Col. Lawrence, by his own admission, gave up archaeology to protect Britain's oil interests in the Near East; that Primo de Rivera was dislodged, and Spain sent into tottering chaos as a direct result of her being exploited by the oil interests; that Calles, Mexican radical president, was converted to conservation by oil money; that Russia and Japan are haggling over oil wells in the Far East; that Persian oil fields are owned by the British Intelligence office, a self-supporting organization.

In short, the author sees in oil a substance which may be at the root of the next war, just as coal and iron were at the root of the last. He sees in Sir Henri Deterding a man of more influence than

American And British Interests After Oil Supremacy

John D. Rockfeller, Sr. Sir Henry Detering

The international struggle for oil is seen by author F. C. Hanighen as a menace to world peace in his new book, "The Secret war." Chief oil tycoons are Sir Henri Detering, managing director of Royal Dutch Shell, a British company, and John D. Rockfeller, founder of the Standard Oil companies of the United States. Mr. Rockfeller probably maintains little power in the affairs of Standard now, though Sir Henri is reported still active. Map shows locations of world's principal oil supplies. (Canada produces .03 of the world's supply). LEFT shows an oil well that has just exploded, a hazard all oil men know too well.

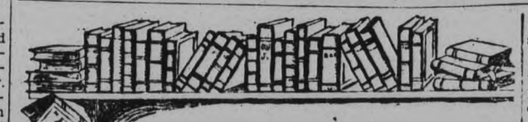

THE BOOK CORNER

Conducted by R. B. W.

Goodbye to the Past, W. R. Burnett (Harper and Brothers, New York; Musson, Toronto), 306 pages.

On the title-page of this book appears the following quotation: "Life can only be understood backwards but it must be lived forwards." Thus it is that W. R. Burnett tells the story of Bill Meadows' adventurous life, backwards, as it were. The book opens in 1929, when we find the old man in his second childhood and the members of his household waiting for his death. And they are all somewhat relieved when it comes. Now this decrepit old man, with his old-fashioned ideas and his dominating manner, will no longer overshadow them. They will have their own lives now and no longer just be Bill Meadows' son, or grandson, or daughter-in-law. However, it was entirely due to the resourcefulness and hard work of the same Bill Meadows that the family owed its distinction.

And then the author goes on to give us a series of short periods in his life. There is the scene in which he is forced to abdicate as head of his business in favor of his son. There is the scene in the prime of his life when he mixed a bit of gambling and horse-racing with his other activities. Then, further back, we find him in the realization that his wife is too "respectable," and that have little in either taste or interest that is common. Still another fifteen years younger sees Bill Meadows back in his home town fresh from the West. Finding no welcome there because his air of bravado and his crudeness are not appreciated by the natives, he is eager to go West again. But circumstances combine to change his mind. Finally we have the picture of the young man in the West fighting Indians, bad men, and striking it rich at a silver camp.

In bold, simple prose the author has here a review of American development from 1870 to 1929. Bill Meadows was an individualist—a man who lived according to his own lights—who opposed conventionality and respectability for their own sakes and was thus in the eyes of his son and grandson considered rough and crude. The individualism of the nineties and the early 1900's had died out both in business and in social life.

We feel that W. R. Burnett has written an outstanding novel of American life.

We Accept with Pleasure, Bernard De Voto (Little, Brown & Co., Boston), 471 pages.

Here is a story of post-war America which we must confess we found hard to enjoy. Nevertheless, we hesitate to condemn it to all readers. It is written in a style which some people might call brilliant, concise and witty, but which others will consider jerky, unintelligible and annoying.

The book is intended to show a cross-section of life among the younger leaders in different activities. Of five Harvard graduates, four are thrown together again in 1927—the fifth and most promising having died eight years previously. They have not all been successful in every way, yet all have accepted their ways of life and their experiences up until this time with a certain resignation. During the period of a year and a half covered in the book there is a complete rearrangement of their lives. Decisions are made, old relationships are broken and new ones made. Readjustments are made on the realization that sometimes mistakes are made and the past must be repudiated. There is throughout the book much that concerns the less beautiful and one might almost say the cruder things of life in which seems scarcely necessary even to paint a picture of post-war America.

"We Accept with Pleasure" appears to be a more or less American counterpart to Aldous Huxley's book of the same period in England.

Other New Books.

The Fourth Column, by J. V. McAree (Macmillan, Toronto). This is the most outstanding Canadian columnist in book form. This collection of articles which have appeared in the "Mail and Empire" is an addition of note to Canadian literature.

Maiden Voyage, by Kathleen Norris (Doubleday, Doran, Toronto), is a love story in California.

The Tavern Rogue, by Robert Anderson (Farrar & Rinehart, New York). A picturesque story of the Earl of Essex' half-brother in the days of Queen Elizabeth.

Barham Rectory, by Doreen Wallace (Collins, Toronto). A cheerful story of a rural English parish.

One of the biggest swarms of locusts ever seen in Kenya Colony, in Africa, has been destroying the maize crop, the mass of insects being eight miles wide and extending for about 60 miles.

England is preparing to observe the twenty-fifth anniversary of the first carrying of mail by a heavier-than-air machine, Gustave Hamel having flown in 1910 from Hendon to Windsor in 12 minutes.

Typhoon Reported To Have Struck Phillipine Islands

At the mercy of the "worst typhoon in years," Manila, Philippine Islands, was reported to lie helplessly in the path of the storm. As water inundated the city, and cut off all communications, cable reports in the early stages of the storm to the outside world did not state whether deaths had occurred, and no estimates of the possible damage could be given. This photograph shows a scene in the business section of the town.

PLENTY 'HOT STUFF' PROMISED BY STEVENS' ROYAL COMMISSION

Thousands of Letters Pour in Office of Minister of Trade and Commerce.

WANT GASOLINE PROBE.

This is the second of a series of two articles on the forthcoming session of the Stevens price probe commission.

By WILFRID EGGLESTON
Central Press Canadian Staff Writer

Ottawa, Oct. 20.—"You ain't heard nothing yet!"

Such is a colloquial summing up of the broad hints which those who are in touch with the work of the Stevens royal commission inquiring into Canada's "sweat-shops" and other economic injustices manage to convey when they are asked about the sessions which are scheduled to begin about the end of this month.

Investigators have been busy all summer and early fall, auditors, accountants, trained economists, a small army of them going up and down Canada, gathering together the facts which will be revealed to the public when Hon. Harry Stevens resumes the sittings of his commission.

Why fish landed at the docks nets the fisherman a cent a pound and costs the householder 20 cents a few days later; why farm implements went up when wheat went down; how much the workers in Canada's textile mills get, and how long hours they work; the real "low down" on the mass buying of Canada's chain stores; the spread between the price a farmer gets for a basket of tomatoes and the cost of canned tomatoes, with a few sidelights on what the people who work in the canning factories receive: these are some of the lines which the paid investigators of the Stevens commission have been following.

Of course, they can't come out and tell the scandalous details yet, but one hears at the capital that there will be plenty of "hot stuff."

Letters by the Hundreds.

If it approaches the sensational nature of some of the tobacco and needle-trades evidence spilled last spring before the parliamentary committee, it will again blow the lid off things, and hold the centre of the federal stage again.

The minister of trade and commerce certainly released an avalanche with his Toronto speech of last January.

Almost overnight he became a kind of national hero. People with grievances began to write in by the hundreds. Many confirmed his grave charges about industry. They supplied him with new facts and new suspicions. They congratulated him by the hundreds.

These floods of letters still pour in. People want this investigated and that. Everything from the Pacific scandal to the price of razor blades. Some of the letters which reach Mr. Stevens are the obvious product of cranks. But everything which offers to throw any light on conditions, or which makes charges of sweat shop or slavery conditions is passed along to the commission for investigation.

Clamor for Gasoline Probe.

Two demands have been made repeatedly. The public wants the price of coal investigated. Also they want to know why gasoline costs so much. So far the commission has had to resist these demands. They already have more than they can hope to clean up by the time the next session starts.

But the clamor for probes into gas and coal prices continue. In the end the pressure may be so great the inquiry will have to be enlarged.

It has been enlarged twice now. The creation of the royal commission saw the extension of it to the subjects named above: farm implements, fish, canning of fruits and vegetables, and so forth.

But there was no mention of textiles. And textiles are a subject which scores of people were sure should be investigated.

In the long run they prevailed. The commission had demurred on the ground that the industry was too large to be adequately investigated in the time available. But the public was not to be denied some kind of inquiry into textiles. And they are getting it. Not a full dress affair like the one which was conducted into Canada's large department stores. After all, there are 175 textiles establishments in Canada. To investigate them all would cost a small fortune. But something at least is to be done.

Three experts in economics have been drafted from the department of external affairs for the work of the Stevens commission. L. B. Pearson, formerly of the University of Toronto, and one of the brightest minds in the civil service, is the secretary. Two professors were brought in from outside points. A skilled indexer was brought up to Ottawa for the occasion.

Reports Being Prepared.

This "Brain Trust" has been busy for weeks with the 4,000 pages of evidence and the several bushels of exhibits, sifting, analyzing, organizing, recommending. They have boiled down two things:

1. What the committee found out last spring.
2. The possible remedies.

The eleven members of parliament who are on the royal commission are being supplied with copies of the "Brain Trust's" confidential report. They are expected to have clarified their ideas on the subject during the recess, and to be ready to write a prescription for the economic ailments disclosed last session.

It would be a lot simpler for them to write their report if there wasn't a general election around the corner.

There are powerful factions on both sides. Big business is annoyed at some of the things Mr. Stevens has said, and at the way in which parts of the inquiry have been conducted. The famous "Stevens" pamphlet was banned and destroyed with the result that nearly every Canadian was exposed to a copy or more of it. The famous "scene" which was to have rocked Ottawa when Mr. Stevens and the prime minister again came face to face collapsed when Mr. Bennett went to Europe. The Stevens inquiry was tried out in the little general election in Ontario on Sept. 24, but it seems to have been a dud.

Australia has shipped more than 500,000 tons of butter to England this season.

Secretary Of Probe

L. B. Pearson

Drafted from Ottawa's department of external affairs, L. B. Pearson, formerly professor of economics at University of Toronto, took over the secretaryship of the "Brain trust" of the Stevens commission. Professors Curtis and Bladen also acted as "brain trusters."

SALLY'S SALLIES

Many a girl on receiving a proposal is hard pressed for an answer

WORKING DOLLARS MEAN WORKING MEN!

BUY NOW AND MAKE WORK

Give Them Both A Job!

Sponsored by The Canadian Daily Newspapers Association.

YEAR PRODUCED RECORD SEARCH FOR ROCK GOLD

Estimated 18,000 Prospectors Tried Luck in Various Parts of Canada.

PLANES GREAT ASSET

By R. K. CARNEGIE
Canadian Press Staff Writer

OTTAWA, Oct. 20 (C.P.)—A season that brought what is believed to have been the greatest hunt for gold in Canada's history is drawing to a close. No figures are available to show the exact number of prospectors and assistants who struggled through often inhospitable country, but a careful approximation indicates a total of about 18,000.

Increased prices for the yellow metal spurred prospectors' activity. An added factor was extensive use of the aeroplane which provided access to new districts and revealed existence of still more. Aerial photography, it is said, has revolutionized the metal-mining industry.

Pictures taken from speeding aeroplanes tell experts much. The topographical survey of the Department of the interior produced 40,000 aerial photographs during the summer. From these, most of them taken in Northern Manitoba, Athabaska, Great Bear and Great Slave regions and in the Nahanni district near the Yukon boundary, maps are being developed.

Planes of the Royal Canadian Air Force carrying aerial surveyors made flights over the famous Long Lac district in Northwestern Ontario. Some flights were made in other provinces. Much of the aerial photography this year was designed to help seekers of gold.

Luck, prospectors and geologists say, is still the most important factor in the hunt for gold and less valuable metals. Once a tree was blown down. Its roots tore up the surrounding soil and bared what developed to be one of the richest veins ever discovered in Canada. Last summer a prospector stopped on the shore of a lake because a high wind endangered his canoe. While he waited for the storm to abate he discovered what is regarded as one of the most important finds of the year. Such incidents are said to make prospectors superstitious.

Aerial photography has removed some of the chance from prospecting. It tells the field man what rocks contain no gold and the territory where the soil, or what miners call "overburdened," is too deep for them to find workable veins even if they did exist. They help him concentrate his effort where it is most likely to succeed.

Pictures show granite formations in which metals are seldom found and on the other hand indicate geological "faults" and great fractures where profitable mineralization is more probable.

Stereoscopes placed over the pictures show the valleys and hills in relief. After discovery of a vein a study of the pictures helps in development as it shows the contour of the country and indicates the best route for a road and most advanteous location for a mill.

In the fyles of the topographical survey 600,000 negatives are kept and a sufficient number of prints are available to prevent any possible shortage.

Delicate Operation Restores Sight

Here eyesight restored after 10 years of blindness, by an operation in which Dr. Tudor Thomas, famous British surgeon, grafted upon her eyes the healthy tissue of a human eye, Mrs. Daphne Muir, LEFT, is interviewed at Quisset, Mass., by a reporter. She lost her sight when a physician accidentally poured chloroform into her eyes 10 years ago during an operation.

AIDED OFFICERS PRISONERS SAY

Mrs. Robinson and Father-in-law Claim They Aided Police.

GRAND JURY CALLED.

By RICHARD RENDELL

LOUISVILLE, Ky., Oct. 19.—(A. P.)—Legal battle lines were drawn to-day as the United States' Government moved swiftly to punish those involved in the kidnapping of Mrs. Alice Speed Stoll.

While Federal agents hunted Thomas H. Robinson, Jr., as the actual abductor, his wife, Mrs. Frances Althauser Robinson, and his father, Thomas H. Robinson, Sr., were accused of taking part in the crime, an accusation both denied.

Both said they had been of service to officers in effecting release of the wealthy society matron whose family paid $50,000 to end her six days' captivity.

Mrs. Robinson was held in jail here in default of $50,000 bond. The elder Robinson was at liberty in $25,000 bond at Nashville.

Grand Jury to Meet.

United States' District Attorney Thomas J. Sparks assembled evidence for presentation to a Federal Grand Jury which will be empanelled by Judge Charles I. Dawson to-morrow.

Sparks predicted indictments would be returned quickly. Previously he announced the death penalty would be demaided for young Robinson in the event of his capture.

Clem W. Huggins, counsel for Mrs. Robinson, indicated her defense would be the contention that she was ignorant of the crime until the day before Mrs. Stoll's release.

Huggins, a veteran criminal lawyer, said Mrs. Robinson refused to flee with her husband and share the ransom despite his insistence. He explained $500 of the ransom money found in Mrs. Robinson's possession had been given her for "expense" in getting back to Louisville.

WARKWORTH

Mrs. W. A. Kelly is attending a convention of the Independent Telephone Companies held in Toronto this week.

The regular meeting of the Women's Institute was held on Wednesday afternoon at the home of Mrs. Charles Puffer. The most interesting feature of the program was a report of the convention held at Belleville by Mrs. George Helson. A report of the directors' meeting was also given by Miss Blanche Baker.

The Virginia Jubilee Singers presented a fine program in the town hall here on Wednesday night under the auspices of the choir of St Andrew's church. The attendance was unusually large.

Mrs. M. Vanslyke has purchased the Joseph Topping property.

NORWOOD

The Rev. Albert H. Barker attended the recent meetings of the Montreal and Ottawa Synod of the Presbyterian Church in Canada, held in Smiths Falls, while in Eastern Ontario Mr. Barker lectured to several Orange Lodges, his subject being "Democracy in Education," in which the problems of the Public Schools vs. Separate Schools and the language issue were dealt with.

HASTINGS SUPPER SUCCESSFUL EVENT

Anniversary of Trinity United Church Brought to Fitting Close.

HASTINGS, Oct. 20 (Examiner Correspondence)—The anniversary services in connection with Trinity United Church were brought to a successful close on Wednesday night with a fowl supper served in the basement of the church. In past years the ladies of Trinity earned the reputation of serving a marvellous supper but on Wednesday they exceeded previous records to serve the best in the district in the opinion of over three hundred who sat down to the long tables which were very prettily arranged. Although the large crowd consumed an enormous quantity a second supper on Thursday night which helped to further increase the all ready successful anniversary services financially.

The annual entertainment after the supper on Wednesday night was held in the church which was filled. The short program consisted of several numbers by the Misses Mutton and Stutterford of Castleton and a male quartet from the Campbellford district. Rev. F. W. Newell acted as chairman in his very efficient manner Short addresses were given by Rev. M. L. Hixten and Rev. H. F. Battersby of Hastings

Relief Bale Is Sent To Western Provinces

ROSENEATH, Oct. 20 (Examiner Correspondence)—Mrs. L. W. Scott entertained the ladies of the Women's Missionary Society at the parsonage on Tuesday afternoon with the attendance of nineteen present. Mrs. Nill, the president conducted the meeting. Mrs. Lily Turner read the devotional leaflet entitled 'My Father hath sent me so I send you."

Mrs. Scott reported on the C.G. I.T. organization, that a meeting would be called in the near future to make arrangements for the society, the necessary literature be ordered by Mrs. Scott.

Mrs. Nill reported the bale that was sent to Western Canada was very gratifying. Mrs. Crego's and Mrs. J. A. Nichol Sunday School class had bought new material and h.. two layettes made and enclosed with other articles of value which was estimated at $42.

During the program, Mrs. C. W. Varcoe gave a vocal number. Mrs. N.. read the introduction to the study book leaflets and was followed by No. 1, Jessie Johnston on "India and its Church"; No. 2, Mrs. C. W. Varcoe read "The Thomas Christians of Malabar"; Mrs. Scott read No. 3, "A Portuguese Archbishop and His Subtlety"; Mrs. John A. Nichol read No. 4, "Disillusionment"; Mrs. M. D. Brown read No. 5, "The Church Missionary Society lends a Hand"; Mrs. M. Davey read No. 6, "Gleams for Gloom."

Mrs. Wilbert Smith kindly offered her home for the November meeting with Mrs. Varcoe, Mrs. Crego, Mrs. Delbert Brisbin and Mrs. Smith lunch committee.

The offering amounted to $1.30 and talent money handed in by the members was $10.

RUSH POINT.

There was a very good attendance at the Thursday evening League meeting at the White church. The program arranged by Miss Mae Seeney was as follows:

Scripture lesson—Lois Blakely.
Topic—Mr. Earl Pollock.
Reading—Miss Corinne McArthur.
Contest—Miss Seeney.

Mr. John Pollock was able to leave the hospital in Havelock and return to his home at Rush Point on Thursday. Mr. Pollock is recovering rapidly after his recent operation.

Mr. John Toms, of Round Lake Settlement, is at present in the Nicholls Hospital, Peterborough, where he underwent an operation for appendicitis on Sunday last.

Mr. Murnie Barton, who has been suffering from blood poisoning in his arm, is recovering nicely.

Miss Helen Spencer is the guest of Mr. and Mrs. Wesley Petherick.

POLITICIAN STALKED TO HOME AND SLAIN AS WIFE LOOKS ON

"Big Mike" Walsh of Chicago's South Side, Shot Down By Ex-Convict.

GANG FEUD BLAMED.

CHICAGO, Oct. 20.— Stalked to his home by an ex-convict, Michael C. ("Big Mike") Walsh, one time deputy coroner and minor South Side politician, was slain yesterday evening in the presence of his wife.

His confessed murderer was Jay Breen, 37, released from the state prison only five weeks ago.

Slayer Captured

Breen was captured by Stock Yards police in a basement, where he had hidden after killing Walsh at his home. He had followed Walsh home from the City Hall, where he is employed in the city water pipe extension department.

The killing, according to Supervising Captain John Prendergast and Capt. Thos. Duffy, is an event in a bitter feud growing out of a fight over division of the spoils of a bandit gang.

Last New Year's Eve, Michael Regan, 29, a gambler, and nephew of Walsh, whose name he used as an alias, was slain. Matthew Breen, a brother of the ex-convict, was named as the slayer of Regan and Walsh has relentlessly pushed the search for his nephew's murderer.

Mathew Breen has never been apprehended but Albert Ciha, another petty gambler, was convicted and sentenced to 99 years imprisonment.

Regan's murder was attributed by police to a fight between the bandits who held up the Beverly Gardens in Evergreen Park a few night previous.

Walsh Terror-Stricken

Gaining admittance to the Walsh home a few moments after Walsh entered last night, Breen produced a gun. Walsh screamed:

"My God—You have got the wrong man."

The gunman opened fire with the reply:

"No, I haven't."

Breen readily confessed at the Stock Yards police station and gave police a rambling and a times incoherent explanation. It was also said that Walsh had been deputy coroner at the inquest fifteen years ago in which Breen was held for murder.

Russia has a football craze.

Fenella

Under the auspices of the Fenella Women's Institute the Warkworth United church will present their play 'Wild Ginger' in the Community Hall on Friday evening, October 26.

The regular monthly meeting of the Women's Institute was held at the home of Mrs. Syle Curtis on Thursday with a goodly number of members and visitors present.

There was an exhibition of homemade work aprons and the judges appointed were Mrs. A. Murphy, Mrs. H. Hutchinson and Mrs. Geo. Harvey. Mrs. James Waldie won the first prize and Mrs. W. H. Sandercock. The patterns were very useful and attractive designs. The roll call was answered by "What I First Remember and When".

The November meeting will be held at the home of Mrs. Roy Cowling with Mrs. John Cowling and Mrs. Roy Eaglesen as program leaders. A reading "What Is She to Gain" was given by Mrs. M. Adams; a paper "History of Thanksgiving was read by Mrs. Harrison George; reading "Something to Do" by Mrs. Ruth McFiggin; solo "It's not the House that Makes the Home" by Miss Donna Lonsberry, reading "Jean at the Institute and Sandy at home grumbling" by Mrs. W. H. Sandercock.

During the judging of the aprons community singing was indulged in. Mrs. George Montgomery tendered a hearty vote of thanks to the hostess. The meeting closed with the National Anthem and a dainty lunch was served.

Miss Francis Lonsberry was a recent visitor at the home of Miss Bernice Murphy.

Miss Vera Matthews, Colbourne was a visitor at the home of Mr. and Mrs. Harrison George recently.

Sake is the rice wine of the Japanese. It contains only a small amount of alcohol.

CHEVROLET
GM GENERAL MOTORS PRODUCTS
PRODUCED IN CANADA
A GENERAL MOTORS VALUE

You will save in buying a new car NOW!

SAVE MONEY by buying a new Chevrolet now? *Yes* . . . and in *five* different ways!

First: Chevrolet offers the lowest prices in Canada. It costs less to own this car from the very outset.

Second: Time-payment prices are lower now than ever—thanks to new, low GMAC rates.

Third: We can allow more in trade for your present car—because we have a waiting market for good used automobiles.

Fourth: Your new Chevrolet will cost you less to run than *any* other car. Less for gasoline—less for upkeep—as long as you drive it!

Fifth: Chevrolet offers you the five most-talked-about features of the year. You get *more for your money* in a 1934 Chevrolet!

And think of the time, trouble and *worry* you'll save—driving a new, safe car with new tires, new brakes, new battery, safety glass, dead-true steering and lots of "pick-up"!

. . . for economical transportation

ONLY CHEVROLET gives all 5

FULLY-ENCLOSED KNEE ACTION
BLUE FLAME CYLINDER HEAD
CABLE-CONTROLLED BRAKES
BODY BY FISHER SAFETY & BEAUTY
SHOCK-PROOF STEERING

Ready for Immediate Delivery
Master Six from $844
Standard Six from $710
Delivered, fully equipped, at factory, Oshawa, Ont. Freight and Government license extra. New low time-prices on the GMAC plan.

C-274A

Drive a CHEVROLET

J. K. HUGHES, Ltd. Water and Hunter Sts., Peterboro. Phone 1347
A. T. TINNEY & SON, Associated Dealer, Cavan

Gladys Glad

. . . on beauty

As one of the most famous beauties this continent has ever produced, Gladys Glad is well qualified to write of beauty, and how to gain and preserve it.

Read Gladys Glad Daily in

EXAMINER

STEWART-WARNER
RADIO
Cabinet and Mantle
69.50 up
EASY TERMS
JOHNSTON'S

The Peterborough Examiner

PETERBOROUGH, ONTARIO, CANADA, SATURDAY, OCTOBER 20, 1934

NOW!
C.G.E. COAL
BLOWERS
—See Them At—
WATSON'S
GEO. & BROCK STS.
tu.th.s.tf

Humane Report

Inspector Johnston reports a busy month in September; there are many cases of influenza among dogs and cats as well as other animals.

He would appreciate telephone messages, informing him of trouble, being sent in as early in the day as possible. So many calls at the close of the day when it is more difficult to give careful service.

A warning is given to motorists who are willfully careless about avoiding animals; seven dogs and one cat have been killed in the last two weeks by this class of drivers and owners of valuable dogs are in a hostile attitude. Guilty drivers will be dealt with by the proper authorities. The Inspector's report for the month is as follows:

Horses examined	130
Horses humanely destroyed	1
Dogs brought to shelter	10
Dogs humanely destroyed	7
Dogs placed in homes	1
Dogs claimed by owners	1
Cats humanely destroyed	34
Cats brought to shelter	34
Cats given to homes	1
Other animals examined	1
Complaints investigated	7
Warnings issued	4
Emergency calls	10
Stables inspected	2
Telephone calls	150

Rain Insurance
If it rains within 24 hours we will wash it again FREE.
Medium Cars $1.00
GILLESPIE GARAGE
378 Aylmer St.
July 28

Chas. H. Huffman, Jr.
(Successor to C. H. Huffman and Sons)
GENERAL CONTRACTING
Alterations and Repairs.
No job too large or too small.
311 ELIAS AVE. PHONE 3266.
4d-29,6,13,20-7127

DR. T. P. McCULLOUGH
SPECIALIST
PETERBOROUGH
Phone 36-W 166 Brock Street
Eye, Ear, Nose, Throat and Sinus Work.
All styles of Frames and Glasses greatly reduced in price.
26d-96-7074

LOCALS

WE KEEP YOU WARM IN WINTER AND COOL IN SUMMER. Sanitary Ice Supply. 'Phone3700. The Best of All Good Fuels, whether it be Wood, Coal, Coke, or Charcoal. dtf

WOOD

We have a quantity of Mixed Wood and Body Hardwood for sale; cut as required, at current prices. Alfred McDonald Lumber Co., Ltd. Phone 176. 4d,93,7414

WESTWOOD UNITED CHURCH will hold their annual hot supper Tuesday evening, Oct. 23rd. Good program a provided. Come and bring someone else. Admission: Adults 40c, children 20c. 2d,94,7442

FOWL SUPPER AND PLAY

Keene United Church will hold a fowl supper and play Wednesday, October 24. Supper served from 5 to 8 o'clock. Admission: Adults 50c, children 20c. 3d,94,7437

DRY MIXED SLABS, $2 A LOAD

This quantity is limited. Mixed wood $3.50 per ½ cord. Oak hardwood slabs, $4 per half cord. Baker's Wood Yard. 'Phone 676. 6d,98,7453

LEARN TO PLAY POPULAR PIANO MUSIC

in your spare time. For information phone Mose Yokom, 543, 119 Hunter street, west. 2d-93-1371

HEATING. TINSMITHING. PLUMBING.

Have W. R. Turner, 195 Simcoe Street. Phone 591
REPAIR YOUR HEATING SYSTEM
Agents for Hecla Furnaces
t.t.s.--tf

ANTHRACITE COAL.

All sizes of American and Scotch Anthracite Coal in stock at current prices. Phone 96—McCarthy and Johnston. w,s-2103

CREAM WANTED

Highest market price paid for Cream delivered at Sunshine Dairy, Peterborough. Prompt settlement. Phone 552. 10d,22,26,29,3,6,10,13,17,20,24, 7060

E. WARREN KEE. OPTOMETRIST

Whether you need a complete careful modern eye examination for a complicated eye condition or just a small repair for your glasses, we are fully equipped and ready to serve you. Permanent office in Harris Drug Store, 172 Charlotte Phone 527. w,s,tf,3245

HALLOWE'EN MASQUERADE

The Women's Friendly Bible Class of St. John's are holding a Hallowe'en Masquerade and Basket Social on Tuesday, Oct. 23rd at 7.30 o'clock in the Parish Hall. Grand March 9 o'clock sharp. Admission: Ladies, basket for two. Prizes. 2d-94-7457.

QUALITY
Diamond Rings and Wrist Watches

PEERS of PERFECTION

The BLUEBIRD trade mark means PERFECTION in DIAMONDS. Only the most perfect diamonds, selected by experts for brilliance and fine sparkling color, are set in Registered BLUEBIRD DIAMOND RINGS.

All the popular makes of Watches. Bulova, Lorie, Brenan, Waltham, Elgin, etc.

Special—15-Jewel Ladies' Wrist Watch 9.95

Special—Gent's 15-Jewel Wrist Watch 9.95

Beautiful selection to choose from at $15.00, $25.00 and up to $500.00

See the Diamond Rings and Watches now. Have one put aside for you for future use.

WARNE'S
DIAMOND HALL — PHONE 880

Employers Cutting Wages Of Pensioners Denounced By Adjustment Officer

WINDSOR, Ont., Oct. 20 (CP)—Richard Hale of Ottawa, Dominion Adjustment Officer of the Canadian Legion, British Empire Service League, in an address here denounced employers who attempted to reduce the wages of their employees drawing war pensions.

"There used to be an idea the pensions were a handout," said Mr. Hale. "It is not. It is a compensation for some loss of the will or ability to do something. At the same time no amount of money in the world can compensate a man for the loss of a function or a member."

The speaker pleaded for stronger financial support. The truth is, he said, we will have to have more money if we are to continue to function, for the Dominion Command's treasury was "very much empty."

Expressing pleasure at being among a group of veterans, Mr. Hale said in his work at Ottawa, he felt as though he was one man fighting against an army of unknown strength.

AUCTION SALE

Household Furniture, Implements, Dry Wood, etc., of late Henry Smith, Ermittinger street, Lakefield, Thursday, Oct. 25th, 1 p.m. sharp. J. H. Miles, auctioneer. 1d,93,7456

C. C. F. EUCHRE

Progressive euchre, Paragon Hall, Tuesday, Oct. 23. Good prizes. Refreshments. Admission 25c. 2d-94-7453.

WOMAN'S PATRIOTIC LEAGUE.

The Woman's Patriotic League of Ashburnham are holding a tea and sale of home cooking at the Y.W.C.A. on Thursday afternoon, Oct. 25th. The proceeds are to be used to keep a man employed on the Memorial Hill next summer. Come and bring a friend and help along this community undertaking. 2d-20-24-7460.

FOWL SUPPER

Gilmour Memorial Church, Tuesday, October 30, at 5.30 to 8 p.m. Good programme. Admission 30c and 20c. 3d,6,20,24,7265

SPRINGVILLE FOWL SUPPER

Monday, October 22, a play "Mary's Castle in the Air" by St. James Sunday School. Adults 40c; children 20c. 1d-93-7465

IN MEMORIAM.

Sacred to the memory of William Ingram, died Oct. 21, 1933.
—Inserted By Family.

IN MEMORIAM.

FLEETWOOD.—In loving memory of our mother, who passed away October 21st, 1918:
October brings sad memories
Of a loved one laid to rest,
She will always be remembered
By those who loved her best.
—Belle and Madeline.

IN MEMORIAM.

In loving memory of Mrs. A. Doyle, who died Oct. 19, 1931:
What is home without you, Mother?
What are all the joys we meet
When your loving smile no longer
Greets the coming of our feet?
You were very true and patient
Through the years you struggled on.
And those dear hands now resting
Made a home that now is gone.
No length of time, no lapse of years
Can dim our Mother's past;
For treasured memories hold her dear
And will, while memory lasts.
Sadly missed by loving daughter and husband, Mr. and Mrs. E. J. Sutton and grandchildren, Junior and Donnalee, Buffalo.

Jean Jacques Rousseau was one of the greatest French writers of the eighteenth century.

TRANSIENTS HELD VAGRACY CHARGES

Police Are to Investigate Their Possible Connection With Robbery Attempts.

Arrested in the vicinity of National Grocers Limited shortly after police had discovered that an attempt had been made to break into the premises of that company around midnight, Howard Bergeron and James Kirk, transients, to-day pleaded guilty to vagrancy charges and were remanded in custody. The attempted break-in at National Grocers premises is linked by police with a further effort that was made shortly after eleven o'clock last night to force an entry to Lynch's Drug Store.

Investigation was being pursued by city police into the two cases, it is learned, when the two transients were questioned and were unable to give a satisfactory account of themselves.

Bergeron is stated to have remarked in reply to police questioning that he had no use for "cops." This morning he told Magistrate O. A. Langley, K.C., that he had come here from Cornwall. The other youth was in possession of a passport indicating that he was from Glasgow, Scotland.

MOVING WEST?
M. RAWLINSON, Limited
Established 49 Years
Special Rates on Household Effects in Pool Cars to Winnipeg and West to Coast.
Long Distance Moving and First-Class Warehouses for storing Household Effects.
610 YONGE ST. - TORONTO
Telephone Kingsdale 5125

KINSMEN CLUB'S
Hallowe'en Carnival
Wednesday, October 31
IN THE
ARMOURIES, PETERBOROUGH
Four Good Boxing Bouts | Round and Square
Clog Dancing Contest | Dancing with Special
Fashion Show | Novelties and Prizes
Special Door Prize of $10.00 In Cash
Other cash prizes for all sorts of Costumes, including Ladies' and Gents' Fancy and Comic Dress
ADMISSION 25 CENTS DANCING FREE
Proceeds in aid of Eye Clinic Work Among Underprivileged Children.

BALIFF SALE
F. J. R. McPHERSON CO., LTD. 450 GEORGE ST.
Consisting of stock of Electric Goods and Office Equipment and Plumbing. Wednesday, Oct. 24 at 1 p.m.
W. J. Hancock, Auctioneer O. A. Moore, Bailiff
2d-20-23-7464

A Statement and a Request
We are busier now than we have been at any corresponding season in the past three years. Indications are that we will have the heaviest volume of Christmas business since 1929. If this is the case, it will be impossible for us to handle all this business — unless it is spread out over a longer period of time.
THEREFORE, MAY WE REQUEST
That you make appointments for your Christmas Photographs immediately.
REMEMBER—GOOD WORK CAN NOT BE RUSHED
THE ROY STUDIO
PHONE 368 110½ HUNTER STREET

Don't Gamble!
WHEN YOU BUY AN OIL BURNER
World-famous heating experts were consulted for the following, where "Quiet-Mays" are installed:
The Vatican City, Rome (34 Quiet-Mays).
Dept. of National Defence, Canada.
The Japanese Government
John D. Rockefeller (27 Quiet-Mays).
Oxford University, England.
QUIET MAY AUTOMATIC OIL BURNER
Over 100,000 now in use and rendering efficient and dependable service.
Local Dealer:
A. NELSON 364 PARK HILL ROAD - PHONE 1054

DUFFUS JUDGED THREE MATCHES

Floor Started to Give Way Under Dinner Crowd at Pendleton.

ONE HUNDRED ENTRIES.

J. J. Duffus returned home from Ottawa last night after judging three plowing matches in the Eastern Townships, at Seeley's Bay, South Mountain and Pendleton.

"They take the plowing matches more seriously down there than we do in Peterborough County, winding them up with banquets," Mr. Duffus said. "There were nearly one hundred entries at Pendleton, and the dinner that night was held in a large room over the cheese factory. When they were reading out the results many of the men crowded toward the centre of the room to hear the list of names, and we felt a little lurch in the floor. An iron supporting post had warped and fell out. The assembly was advised to leave the room carefully, and they did so without any confusion, and the rest of the program including an address by Hon. Paul Leduce, Minister of Mines, was given from an exterior platform. It seemed to me very fortunate that a serious accident was avoided. Hon. Mr. Stewart of the Federal Government was the speaker at Seeley's Bay, and Dr. Grisdale at South Mountain."

Weddings

McCOLL—O'CONNELL

DOWNEYVILLE, Oct. 20. (Examiner Correspondence).—St. Luke's Church, Downeyville, was the scene of a pretty Autumn wedding Monday morning at 9 o'clock when Mary O'Connell, daughter of Mr. and Mrs. Simon O'Connell of Downeyville, will united in marriage to Leo McColl, son of the late Mr. and Mrs. Bruce McColl.

The bride's costume was a blue chiffon velvet with hat and accessories to match and carried a bouquet of pink roses. Miss Marguerite O'Connell assisted her sister as bridesmaide and was attired in brown chiffon velevet with hat, hose and shoes to match and carried yellow roses.

William McColl of Lindsay, brother of the groom, was groomsman, and the ushers were Messrs. Malcolm McColl of Lindsay, brother of the groom, and Cyril O'Connel, brother of the bride.

Rev. Father McFadden performed the ceremony and also said the nuptial mass.

After the ceremony a supmptuous wedding dinner was served at the home of the bride's parents, to a large number of friends and relatives including Rev. Father McFadden of Downeyville and Father McCarney of Lindsay.

After the reception Mr. McColl and his bride left for a short wedding trip, the bride travelling in a nevy blue ensemble. On their return they will reside on Albertus street, Toronto.

H. T. HICKEY
Phone 2024
ALTERATIONS AND BUILDING of All Descriptions.
Home Built to Order
Houses Converted into Duplexes
W.s

GAY COMEDY IS ABLY PRESENTED

Stewart Hall Young People Present Play in Mark Street Hall.

PLENTY OF COMEDY.

"Her Step-Husband", a gay comedy in three acts, was presented last evening by the Young People's Society of Stewart Hall, Otonabee, in the Sunday School hall of Mark Street United Church, under auspices of the Women's Association, before a very appreciative and good-sized audience.

It was one of the snappiest and best-acted amateur plays seen here in some time and the young people and their directress, Miss Gertrude Thompson, deserve a great deal of credit for the excellence of the presentation.

An element in the success of the performance was the real interest of the dialogue, which was so spontaneous and natural as to bring delighted and surprised laughter from the listeners, right through to the end of the third act. This was particularly the case in connection with the maid and the pseudo butler, and the scenes in which they appeared scintillated with unconsciously funny remarks. They contributed much to the fun of the evening.

The story, located in the present time and in the dining-room of Harvey Marshall's bungalow at Crestdale, a suburb of New York, takes place all within the space of three hours in one evening.

It hinges about the efforts of Mary Marshall, an incurable romanticist, to live up to a fictional success and wealth created by her self through letters to a girl "back home" in California, who has married an old suitor, while she eloped with the man of her choice But, wishing to impress the other woman, she writes back a lot of falsehoods about her manner of life, so, when her aunt, who has never forgiven her for the elopement, comes East, Mary induces her husband, Harvey, to play the part of the butler who is supposed to be a part of their luxurious menage.

Plenty of Comedy

Harvey, a good-natured husband who is bewildered by his wife's 'high-hat' ideas, agrees finally, and the comedy of errors progresses. It becomes necessary later to produce a husband to take the place of the real one who is playing butler and another mystification arises. The various complications roll up like the proverbial snowball, once started, and the plot thickens to a finale, with plenty of entertainment provided by an ex-convict, a friendly cop, and the aforesaid maid and butler, to say nothing of several other characters.

The young people of the cast did nobly, displaying an un-selfconscious and expressive rendition of the roles that kept the attention of the listeners right to the final curtain. Their acting was exceptionally fine in every instance, and the play itself was far above the average, in point of presentation and natural interest. It was a most entertaining performance from start to finish.

The cast was as follows: Richard Stewart, as Harvey P. Marshall, Mary's permanent husband; Stewart Dawson, as Dr. Gerald Niles, her husband pro tem; Ernie Thompson, as Limpy Lannigan, an ex-convict; Walter Thorn, as Officer Shea, an affable cop; Miss Margaret Chambers, as Mary Marshall, an incurable romanticist; Miss Vera Trimble, as Sylvia Allen, Mary's friend; Miss Marion Patterson, as Miss Emily Paisley, Mary's aunt; Miss Muriel Hall, as Florence Ainslee, Mary's cousin, and Miss Marjory Collins, as Stella, the maid.

An effective introduction of the members of the cast was made by the chairman, the Rev. C. D. Daniel, who introduced each in turn, as they passed across the stage, prior to the commencement of the performance.

During intermissions, Albert Lee sang, accompanied by Harold Kitney, and a piano duett was rendered by Gertrude Lancashire and Craig Eason.

BIRTH.

DOWNER.—At Peterborough, on Thursday, October 11th, 1934, to Mr. and Mrs. George Downer, 125 George St., a son (Thelbert Louis).

VINCENT.—At Nicholls Hospital, on Friday, October 19, 1934, to Mr and Mrs. Eric Vincent, a daughter.

AITKEN—At Nicholls Hospital on Saturday, October 20, 1934 to Mr. and Mrs. T. H. Aitken, a daughter, Martha Elizabeth.

DIED

RILEY.—At her home, 274 Hunter Street West, after a brief illness, Mrs. Mary Riley, aged 68, relict of the late Hugh Riley, October 18.

Funeral on Sunday, October 21, at 2.15 p.m., from her late residence to St. Peter's Cathedral and St. Peter's Cemetery.

BRIGHTMAN.—There passed away early Saturday afternoon, October 20, Thomas Brightman, at his home, 345 Hunter street west. Deceased leaves his widow and one daughter and one son.

Funeral on Monday, October 22, at 3 p.m., at 345 Hunter street west, with Rev. Dr. C. V. McLean officating. Remains will be forwarded on Tuesday morning to Phelps, New York, for interment.

DUFFUS FUNERAL SERVICE
Open All Night
'PHONES - 1703, 1760, 1173W
Sat.-tf

Saxo Grammaticus was the most celebrated of the early Danish chroniclers.

DANCE TO-NIGHT
Old Tyme and Modern. Dancing from 8.30 to 12
Paragon Hall
Easy Aces (full band)
ADMISSION 25 CENTS

'Virginia Jubilee Singers"
Will Sing In
ST. ANDREW'S UNITED CHURCH
Monday, Oct. 22nd, 8.15 p.m.
Tickets 35 cents. School Children, 15 cents
The Jubilee Singers will also sing at the Sunday evening Service
The Jubilee Singers from Virginia will not appear elsewhere in Peterborough this year

BROCK STREET SUMMER GARDENS
"Where All the District Dances"
Tonight!
Another Big Saturday Night
With Mose Yokom and His Orchestra.
CASH DOOR PRIZES
Lady's Prize $5.00 Cash—Gentleman's Prize $5.00 Cash.
Balloon Dances—Cash and Other Prizes.
GENERAL ADMISSION 10c—DANCING 5c.

DANCE TO-NIGHT
8 P.M.—ROUND AND SQUARE—8 P.M.
Admission 35 Cents per Couple—25 Cents Single.
MOOSE HALL (NEXT POST OFFICE)
TO-NITE! — YES, TO-NITE!
Valuable Prizes, including Cash, Console Mirror, Silverware, China Sets, Bedding.—Tickets for Policemen's Ball, etc. No extra charge
ORCHESTRA "TIP-TOP"—a combination of Seven Talented Musicians, whose reputation rests upon the High Tone and Quality rendered — not toy shop tunes.
BUMPER CROWD AND GOOD TIMES ASSURED.

WE THANK YOU
PETERBOROUGH
For the Huge Success You Made the RE-OPENING of
The MAYFAIR
LAST EVENING
ADMISSION TO-NIGHT:
LADIES 10c
GENTLEMEN 25c
(Good for 3 Dances)
BOBBY CLIVE AND HIS ORCHESTRA
DANCING 5 CENTS

ZELLERS
RETAILERS TO THRIFTY CANADIANS
Monday Specials!

Hoovers
Princess style, made of good heavy quality material. Short sleeves in small, medium and large. Each 79c

Colored Smocks
White, green or blue. Long sleeves, fitted styles 79c

Uniforms
White and colored, long and short sleeves. White and contrasting trim. Sizes 34 to 40 Made of good quality Jean Cloth. Each $1

Knitting Wool
2-ply yarn in all popular shades in our own brand, oz. 10c
4-ply Fingering Yarn. Our own "Silver Star Brand" in all the best shades. Oz. 10c

Shopping Bags
Large zipper top Shopping Bags made of good quality convert cloth with leather bindings in plain dark colors and fancy patterns. Guaranteed waterproof. Each 89c

We Deliver Free of Charge Phone 848
Zellers Limited

NIGHT and DAY

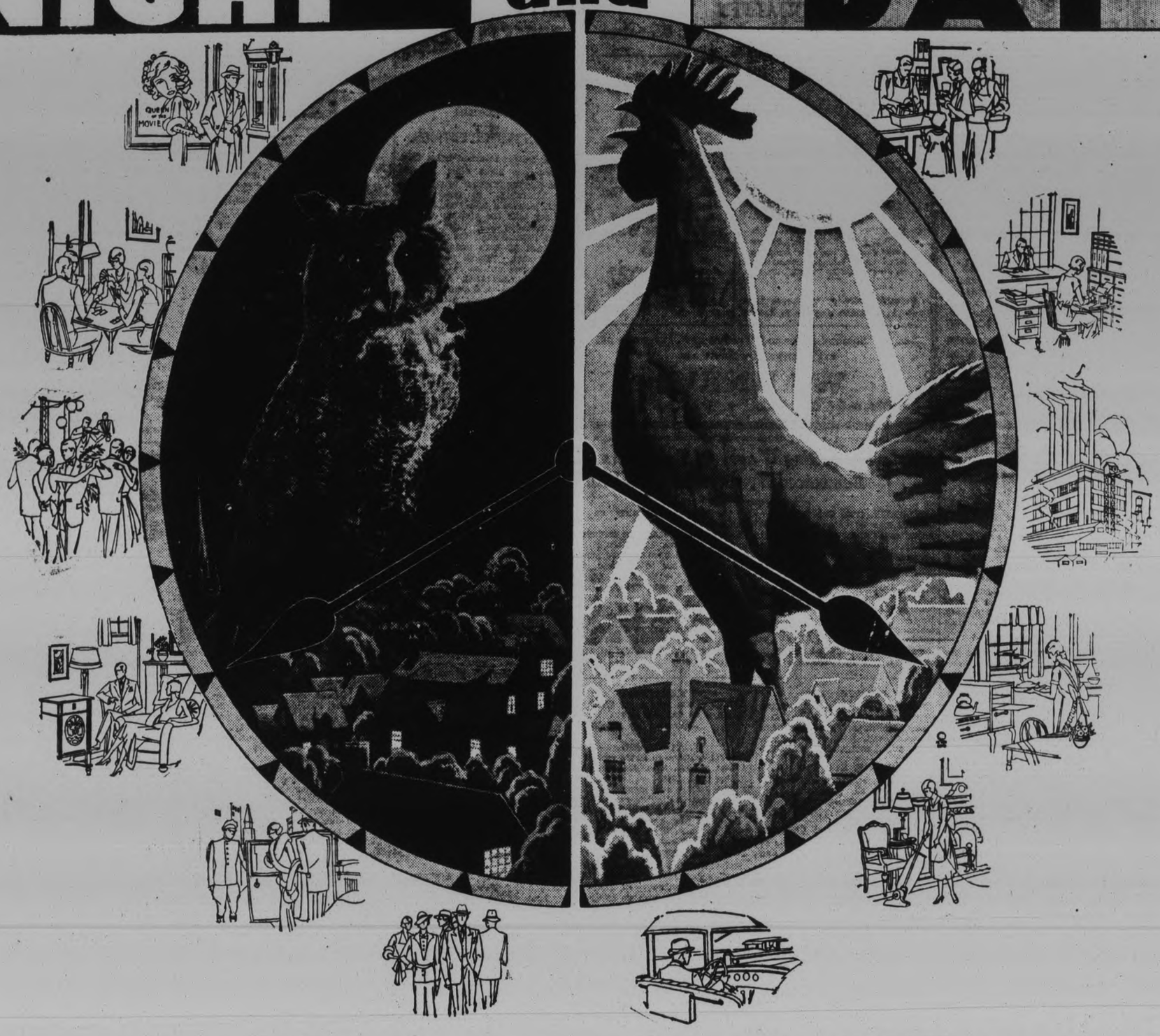

News of Interest and Benefit

The NEWS of World events and of your town, the features and special articles give you vital information which you need as an intelligent citizen.

This NEWS comes to you from reporters, photographers, and writers here and all over the world.

The NEWS of the things you eat and wear and use gives you information which you need as an individual and as the responsible head of a family.

This NEWS is the result of research, invention, and economical merchandising here and all over the world. It comes to you through the advertisements.

This NEWS, which the advertisements bring you, is the key to economy, to health, to comfort and convenience.

This NEWS answers the questions How?, Why?, What?, Where and How Much? How to make a better cake. Why you need certain vitamins. What the latest styles are. Where the movie is you want to see to-night. How much to pay for the best.

THIS NEWS, REGULARLY AND CAREFULLY READ, WILL MAKE YOUR DAYS AND NIGHTS HEALTHIER, WEALTHIER AND HAPPIER

The PETERBOROUGH EXAMINER, Ltd.

NEIGHBORLY NOTES

Please Phone Items to 1600 or .C01

The South-End Group (Ladies' Aid Society) of St. Paul's Presbyterian Church surpassed itself on Thursday evening—the pie social sponsored by these ladies was a fine success; and a pleasing feature was the varied musical program. The Sunday School Hall was gay with harvest and Hallowe'en decorations; small tables, each with an orange candle, centrepiece, and serviettes, were pretty, with a home-like atmosphere pervading. Mr. Hurrell Dodds was an efficient chairman for the program and announced the following artists in order: Mrs. L. Mitchell, vocal solo; duet, Miss Isabel Mackay and Master Don. Mackay; solo by Miss Jessie Pattison; Policemen's Chorus ("Pirates of Penzance"), by Men of St. Paul's, under Chief George East. An operetta, "The Lost Kitten" (by urgent request) was staged by the Misses Phyllis Coleman and Marion Irvin, as the curtain; Miss Mary Sedgewick as King, Miss Emma Lou Chenhall as Queen, Miss Ivy James as Princess, Miss Lily Kay as Prince, Miss Isabel Mackay as The Kitten. This was delightfully and cleverly produced. A guitar solo by Miss Marion Harris was well received. Another sketch was "The Cruise of the Silly Ann," a nautical stunt with a motley captain and crew on the verge of mutiny on the high seas between Lakefield and Chemong, averted only by a "thunderstorm" affecting the courage of the sailors. The stage had the appearance of a "ship," with mast and wheelhouse, and nautical songs and choruses were a worthy part of this display, with solos by Mr. John Fowler and Mr. George East. The Sunday School Orchestra added greatly to the enjoyment by playing several selections, showing marked progress in the past months. At the piano during the musical performance was Mr. Martin B. Chenhall, A.R.C.O., who had arranged the program. A parade of fancy costumes was held (following the service of pie and coffee by the ladies), and the judges, Miss Walker (the church deaconess) and Mr. R. J. Goring, took some time to decide the most original winners, as follows: Miss Betty Jack, fancy; Miss Isabel Mackay, comic; James McMillan, fancy. George Hall, comic; Jean Fowler, Anne Wooter and Ferguson Barr as consolations, and "Amos and Andy" as blackface comics. Also in the parade were Northern Ontario's "quintuplets"—Misses Jessie Pattison, Anne Young, Mary Sedgewick, Emma Lou Chenhall, and Mrs. W. Young, with long white carrying dresses and white sun bonnets. The proverbial "all-day sucker" was the prize awarded to each "child," as they displayed their names and weights on cards. Votes of thanks to all who helped to make the evening enjoyable were proposed by Mrs. A. D. McLeish—and with this prime figure in the group of ladies of the South-End were associated: Mrs. Kay, Mrs. Young, Mrs. Crowe, Mrs. McKenzie Mrs. Jackson, Mrs. Melrose, Mrs. Ada Craig (in charge of refreshments), Mrs. Broadley, Mrs. Mackness, Mrs. Pearson, Mrs. Wilson, Misses Mina Waldie, Anne Young Mackness, Cox, McKenzie, Crowe, Fowler, May and Elsie Lachlan, Jackson, Betty Jack, and Mrs. Cox. Messrs. A. D. McLeish and John Gillespie acted as joint-treasurers.

* * *

The engagement is announced of Lillian Violet, third daughter of Mrs. Edith M. Baldry of Park Street and the late Mr. Baldry, to John Ernest, elder son of Mr. and Mrs. J. I Huggins, Perry Street. The wedding to take place very quietly in November.

* * *

Friends of Mrs. Lila Brooks of 376½ Water Street, and her friend, Miss Peggy McIlvrade, will be sorry to learn that both were injured last evening in an automobile accident near Whitby, when the taxi in which they were riding collided with another vehicle. They were treated by a physician at Whitby and brought to Peterborough later. Mrs. Brooks, who is in St. Joseph's Hospital for an X-Ray examination, was returning from Toronto after attending the funeral of her brother, the late Mr. Mark Black, war veteran and former resident of Peterborough.

* * *

A very pleasant formal opening of the new Ladies' Parlor at Trinity United Church was an event of yesterday afternoon, with many ladies in attendance at the tea which signalized the opening. The handsome parlor, which was described fully some time ago, made a commodious and cosy setting for the pretty tea. Soft brown tones predominate, with narrow wood panelling of the cream walls, and brown wood in the tables and chairs, as well as the two large chests of drawers which flank the electric grate and the ivory mantel. A thickly plied carpet is of unique type, with interwoven blocks in tile pattern and shades of blue, rose and beige predominating. A chesterfield is backed by a handsome large Chinese screen in black and gold, and a piano stands in another corner. The door and window glasses are curtained softly in cream and there are pretty rose-shaded lamps on the chests of drawers. Over the mantlepiece hangs a lovely picture entitled "Cloudy June", depicting quiet horses at a watering-trough. The whole effect is extremely artistic and quietly luxurious. The arrangements yesterday were in charge of the two units of the October and February leaders, Mrs. James Juby and Mrs. H. Tanney, with Miss Mabel Clarry as general convenor. The guests were received by the president of the association, Mrs. F. C. Neal, and Mrs. F. M. Wootton, and were ushered by Mrs. J. A. Wolstenholm. Tea was poured by Mrs. Robert Neill and Mrs. A. Parker, assisted by Mrs. H. S. Martin, Mrs. H. Tanney, Mrs. C. Lowes, Miss Tena Mathers and Miss Leone Walsh. The table was exquisitely arranged with a cloth of cutwork and filet lace and an entire service in silver. A large silver bowl was filled with glowing zinnias in the red, russet and tangerine shades of Autumn, and four tall crimson tapers were lighted in silver candlesticks. In a smaller table was placed a bowl of green glass on a pale yellow square, also filled with zinnias and flanked by red candles in brass holders. A very effective touch to the floral decorations was afforded by some beautiful large tall chrysanthemums in shades of mauve, yellow and red, growing in their own pots and placed about the room. Large ferns and palms added to the decorative ensemble. During the tea hour, soft music was played by Mrs. H. V. Dobson. Mrs. A. Fife was treasurer.

* * *

To-day, Mrs. Joseph Oakley of St. James street celebrates the eighty-seventh anniversary of her birthday. Mrs. Oakley was a former resident of Norwood.

* * *

Mrs. W. Hopkins and her daughter Peggy, of Burnham street, left yesterday for England, where they will stay with Mrs. C. Jones, 13A Montem Road, Forest Hill, S.E. 23, London.

* * *

Dr. J. A. Bannister and son John are spending the week-end in Port Dover.

* * *

Mr. R. A. Wainman and his daughter Lois, of Millbrook, formerly of Peterborough, have a joint birthday to-day.

* * *

Winners of prizes at last evening's card party in the Moose Hall included the following: Mrs. L. Girard and Mrs. T. Hickey, first; Mrs. A. Guppy and Mrs. W. Pallant, second; Mrs. O. Kelly and Mrs. H. Long, third; Mrs. T. Hewitt and Mr. McNaught, fourth; Mrs. R. Simmons and Mr. George Gillespie, door prizes. Twenty-six tables of cards were played.

* * *

Mr. M. Mowry of 588 Charlotte street, who is at present in Montreal convalescing after an accident in which his shoulder was broken, while on a visit to his daughter, Mrs. Briegel, will be eighty-one years old tomorrow. Mr. Mowry is one of the senior Odd Fellows of the city.

* * *

The Rev. A. Haddow and family arrived in Montreal this morning on board the Duchess of Richmond, from their home in Bolivia, South America, where the Rev. Mr. Haddow is engaged in missionary work for the Baptist Church. He is a brother of Mrs. Bert Jackson of Cameron street, and Mrs. Harold Foster of Sherbrooke street. During his furlough in Canada, he and his family will reside at 103 Ellsworth avenue, Toronto.

* * *

Mrs. A. L. Amys of Gilmour street is absent on an extended visit to Preston, Galt, Hamilton and Toronto.

* * *

Mr. and Mrs. W. H. Marcus and son Mandel, of Olean, New York, motored to the city yesterday to spend a few days with their niece, Mrs. A. Neiman of Rutherford avenue.

* * *

Mr. and Mrs. J. Percy Bond have returned home after an extended absence of nearly five weeks in the South Central States, Kentucky and Ohio. They attended races in Columbus and Cincinnati and saw the World Series' games at St. Louis.

* * *

Mrs. E. A. Kemp, formerly of Bethune street and now resident at R.R. No. 10, Douro, to-day celebrates the seventy-eighth anniversary of her birth.

* * *

At the home of Miss Valerie Brioux a miscellaneous shower was held this week in honor of Miss Evelyn Courneya, a bride-elect of next month. Many pretty gifts were received by the guest of honor. Those present included the Misses I. De'orme, Hattie Armstrong, Vera Armstrong, Margaret Parnell, Evelyn Jones, Lorena Neal, Kay Ashmore, Genevieve Courneya, Madeline Redman, Selena Buck, Marjorie and Violet Nokes, Alda and Yvonne Brioux, Mildred Creighton, Bella Jones, Margaret Todd, "Jerry" Corkery, Monadell Gordon, Belle, Georgina and Phil Feeley.

* * *

At a special meeting of the Sodality of the Sacred Heart Church, it was decided to hold a Hallowe'en entertainment on Monday, October 29th, for the Senior members and on Tuesday, October 30th, for the Juniors.

* * *

Mr. and Mrs. George Patton of Charlotte street west have returned by motor from a trip to New York leaving Canada by ferry at Gananoque and coming home by way of Niagara Falls.

* * *

An invitation dance under auspices of the U.F.O. Club is planned for the evening of Wednesday next, October 24th, in the Canadian Legion Hall, with music by Moncrief's orchestra.

* * *

Mrs. W. Atkins of Water street was hostess recently at a very enjoyable miscellaneous shower attended by about fifty guests and held in honor of her sister and brother-in-law, Mr. and Mrs. John Playford, Junior, whose marriage took place recently. Many beautiful gifts were received and the evening was spent in dancing to music played by Mr. A. Clark and his two sons. Dainty refreshments were served at the close of the evening.

* * *

Mr. Harold ("Bus") Hutchison of Sheridan street is in Ottawa, attending the Provincial A.Y.P.A. Conference.

* * *

About three hundred and fifty persons were in attendance at the fowl supper held in the dining-room of St. Andrew's Church Sunday School hall, under auspices of the Women's Association. The president, Mrs. F. L. Robinson, was in charge, and group leaders included Mesdames V. S. Foster, H. Beal, F. Johnston, W. Zeihr, Keefer, B. Stacey, A. Macnab, and Miss Elizabeth Scott. During the supper hour intermissions, Mr. Cyril Rice entertained the ladies with organ numbers. Decorations were carried out in 'mums and marigolds and pumpkin baskets filled with fruit. The supper consisted of roast chicken, hot vegetables and pie. The large rooms were decorated with ferns and Autumn leaves.

* * *

A crowd of about three hundred people attended the first annual At Home of the Young People's Liberal Association of the city and county of Peterborough, held last evening in the hall of the Canadian Legion. A very pleasant program of entertainment was provided, with dancing to music played by Mose Yckom and his orchestra and bridge games in the upper hall. Light refreshments were served later. Decorations of the hall were carried out in red white and blue, with an illuminated sign emblematic of the society, suspended above the orchestra stand. The reception committee included the president, Mr. Cyril Rice, and Mrs. Rice; Mr. and Mrs. Max Sloan, Mr. and Mrs. Jacob Low, Mr. and Mrs. Melville McDougall, Mr. and Mrs. Fred Pepe, Mr. and Mrs. Stanley Delorme, Miss Ernestine McDonald, Miss Lily Ellis, Miss May Holmes, Miss Geraldine McAuliffe, Mr. Cecil Hancock and Mr. Walter Thorn. The committee in charge of the dance floor included Miss Geraldine McAuliffe, Miss 'Bud' McCoy and Mr. Cecil Hancock, while the general dance committee was comprised of the following members: Miss Ernestine McDonald, chairman; Miss Dorothy Whatley, Miss Merla Bowen, Miss May O'Toole, Mr. Melville McDougall and Mr. Karl Duffus. Members of the executive committee of the Senior Liberal Association who were present included Mr. and Mrs. Howard Quinn, Mr. J. J. Duffus and Mr. J. A. Dewart. The prize for bridge was won by Mrs. C. Perrin, Mr. Milt Lowden won the door prize and Mr. Cliff Cadd the prize for the spot dance.

3367

YOUTHFUL MODEL

There's a lovely feeling getting into a new gay woolen dress on a crisp fall day. And as most elegants know, woolens and their like can be so trim and smart.

Today's pattern is a charming style, suitable to quite a number of figures, for it has slenderizing qualities with its center-front lacing and seaming.

The main dress is such an uncomplicated affair with its easy-to-sew raglan sleeves.

A gay angora plaided woolen made the original in red, grey and navy. Navy bengaline made the collar, cuffs and lacing.

Dark green velveteen is lovely in this model with self-fabric trims.

Style No. 3367 is designed for sizes 14, 16, 18 years, 36, 38 and 40 inches bust. Size 16 requires 2½ yards of 54-inch material and ⅜ yard of 39-inch contrasting.

The Examiner:
Please order for me—
Pattern Number .....
Size .....
My Name .....
Address .....
.....
I enclose 15c in payment. Allow five days for return.

Just Between Us Women

A daily chat with Examiner neighbors conducted by Anne Wilcox

Knowing when to call on a sick person is important as well as how to act when visiting one. The habit of calling up a house frequently where there is sickness in order to be kept informed of the patient's condition is scarcely accounted a kindnesss by the family, although they realize that true friendship is the reason for it. The ringing of the telephone bell may arouse the patient who is having a light sleep, or who may be in a restful state, and then comes the natural desire to know who called, and what information is being given out.

* * * * * * *

In homes of small living quarters, it is almost impossible to prevent a sick person from hearing whatever is said over the phone. Illness makes persons keenly aware of caution in voices, and the attempt to couch information in evasive terms is exasperating to hear. It is easy to believe in the worst construction when one is sick, and nerves are taxed, as every one's are during low vitality. A wise method to pursue in keeping acquainted with the condition of a sick friend, is to have one person in a group of friends get the information by calling or telephoning, and then let others know. This will relieve the family from continual telephone calls, which are time-consuming, when every moment has its special requirement in the household.

* * * * * * *

There is a desire immediately to call at the home of a person after learning of sickness, and there is a feeling that neglect may be attributed without some expression of kindly inteerst. An early call on the family certainly is not amiss. After that one has to be guided by the situation as it presents itself, plus that wonderful sense, intuition. Flowers can always be sent and be appreciated by the sick person if he or she is able to have them in the room. Certain invalid's foods will be welcome also. But the sender should first find out what the sick person can eat.

* * * * * * *

It is when an illness is prolonged, or when a crisis is past, that outside interest flags, and it is then that it is most needed and appreciated. A call of good cheer when one is housed, does a sick person good. Bits of pleasant information give an invalid or a convalescent something to think about apart from the daily routine of living. Telephone messages now are glady taken since the sick person likes to know friends are keeping her in mind, even though they cannot call. Notes are delighted in. But most of all calls are cherished as they form a link between the convalescent and the outside world of happenings among friends and acquaintances.

* * * * * * *

It is necessary for the caller to cull the right things to tell from her storehouse of knowledge of events among mutual acquaintances so that reactions will be pleasant and restorative tot he patient. Also in world news, mentions only such items as will be enlivening.

At the Theatres

AT THE CAPITOL.

GEORGE ARLISS IN "THE LAST GENTLEMAN."

Admirers of this grand old man of the screen will revel in all the well-known Arliss tricks of facial twist and inflection of voice. For the shadow of the great actor never grows less.

This feature represents him on his last legs, as it were, for the old Cabot Barr (pronounced in the English manner, with a hard t) is well over eighty years. And that gives the listener the feeling that Arliss himself is approaching the age limit, so keen is his art.

The theme of the story centers about the last days of the old man and his relatives, gathered at his behest to hold a memorial service for one of the family who has gone to China as a missionary, "although she hated the Chinese," and died in the East.

Edna May Oliver, Janet Beecher, Charlotte Henry (the Alice-in-Wonderland girl), Ralph Morgan, Edward Ellis and Frank Albertson, all add to the interest of the casting.

A trick ending, with the departed coming back by way of a modern device, is a surprise finish to the picture, which is scheduled by 'Liberty's' faithful recorder as costing about $400,000. The same veracious chronicler says of Arliss that he always wears a monocle and always carries a spare; practices "humane vegetarianism," never eating anything he can pat ("you can't pat a fish"); wears higher heels to appear taller, and likes American slang.

"The film's props called for seventy-four antique clocks in running order; two stuffed peacocks, and an 1870 walking stick. The clocks almost ruined the film with tickings until 'buttered'."—Jeanette.

IAN MACKENZIE NOMINATED

VANCOUVER.—Hon. Ian Mackenzie, M.P., was chosen Liberal candidate in the federal riding of Vancouver Centre last night at a nominating convention of the party.

ELIZABETH ARDEN

has sent her personal representative, who has had years of experience in the Arden Salon in New York, to visit our toilet preparations department on

MONDAY, TUESDAY, WEDNESDAY
October 22nd, 23rd, 24th

Take this opportunity to consult an expert and to receive her personal advice on the correct care and treatment of your skin. Private consultations without charge.

GRETA GILES
190 Charlotte St. Phone 1623W

BUEHLER'S STORE-WIDE 2nd ANNIVERSARY Sale

Monday and Tuesday Specials

STEAK SALE
ALL ONE PRICE

ROUND
SIRLOIN
WING
PORTERHOUSE
15c lb

FRESH BRISKET
RIB BOILING
6c lb

Pure Mincemeat
2 LB. CARTON
25c lb

PURE LARD
WHILE IT LASTS
3 lbs 29c

SLICED BOLOGNA
PEANUT BUTTER
NEW CHEESE
2 lbs. 25c

NEW!
Made-in-Peterborough
COSMETICS
Exquisite Preparations for Fastidious Women.

Rosemary Kleansing Kream
(Liquefying)
NEW BEAUTY KREAM
(Skin Food)
May Morning Skin Tonic
etc., etc.

A $5.00 CASH PRIZE
will be given for the most appropriate name for our NEW BEAUTY KREAM.

This cream is specially recommended for Dry, Sensitive Skins. Try a jar to-day and send in your suggestion.

You may submit as many names as you wish, but each one must be accompanied by a label off the NEW BEAUTY KREAM Jar.

Closing date of contest to be announced later.

On Sale at
Drug Stores and Beauty Parlors.
SYLVIA GREY
Home Laboratory
Peterborough.
457 GILMOUR ST. Phone 664.

READ THE WANT ADS

MOTHERS—
do you know the benefits of *homogenized* milk?

HOMOGENIZED MILK is simply that extra-rich, pure Silverwood's Safe Milk put through an important process called Homogenization.

This process consists of forcing the milk through fine openings under a pressure of 3,500 pounds, in order to break up the butter-fat particles and blend them evenly with the milk so that there will be no separation of the cream in the bottle.

The result is that the formation of a cream-line is prevented. The milk remains uniformly rich from top to bottom. The last drop is as good as the first. There is no "blue milk".

We are calling this carefully-processed product Silverwood's Homo Milk. You will find it

More palatable,
Easier to digest—

It assures to every member of the family—especially children—the precious butter-fat and the Vitamins that go with it.

It is rich enough for your tea, coffee and cereal (without leaving poor milk for other uses).

Try this newly improved product. *We guarantee it to contain more than the Government requirement of butter-fat.* Get it from any Silverwood wagon-salesman or phone to our dairy.

Silverwood's HOMO Milk

Silverwood's Peterborough Dairy Limited
A unit plant of
SILVERWOOD'S DAIRIES, LIMITED
An all-Canadian Dairy Products Organization, owned and operated by more than Five Thousand Investors, including Employees, Producers and Customers.

1

McGill Retains Track And Field Championships

MOST COMPLETE SPORT PAGES IN CENTRAL ONTARIO

PETERBOROUGH

EXAMINER SPORTS

Read by More than 18,000 Daily — SATURDAY, OCTOBER 20, 1934 — Sports Department—Phone 1600

Thompson May Stay In Calgarh

The Babe Will Hit a Few In Japan

Saying farewell to New York, here are Babe Ruth, Mrs. Ruth and daughter Julia, bound for Japan whe erthe Babe will play in a series of exhibition games with other American league stars. The Babe, reported definitely finished as a major league player, says he still has "a few more to hit."

DOMINION CROWN MAY REST ON HAMILTON-ARGOS BRAWL

Victor in Revival of Ancient Feud Should Sweep to Championship.

HAYMAN CONFIDENT.

Expected Mountain City Tigers Will Unblanket New Centre Star.

(By Raymond Collett, Central Press Sports Writer.)

TORONTO, Oct. 20.—The outstanding Canadian grid battle of the 1934 rugby season is slated for Varsity Stadium, Toronto, this afternoon when the league-leading Hamilton Tigers come snarling into town seeking the scalps of Lew Hayman's champion Argonauts.

Undefeated this season, though held to a tie last Saturday in their home bailiwick by Montreal—and fleet Gordie Perry—the Striped Cats promise to provide a rugby dish in their Sculler mauling that will equal any of the historic grid battles these teams have staged through previous seasons.

The scrap should be a battle royal from start to finish and looks like the tit-bit of the week-end. It's a "natural," a "lulu," a "croocial" meeting in the light of championship aspirations, in addition to renewing the inter-team strife kept up for years between the Bengals and the Scullers. A win for Hamilton will place them firmly in the driver's seat with a stranglehold on first place to take into the latter stages of the league race should Montreal lose and will keep them in a top filght tie in any event. Argos, on the other hand, must win to keep in the thick of things, and they are going to be out there fighting as though the championship actually is at stake—and for them it may be.

Ottawa in Trouble

What Montreal will do to Ottawa is problematical. In any case, the Rough Rider case is about hopeless as far as the title struggle goes, yet the Capital City squad might still throw a wrench in many another wheel. Internal dissension, which wrecked the Rough Riders last season, is again reported rife. Curt Schearer, star American import, has gone back to Detroit astensibly for a visit—but stellar grid men don't usually stage their visits in midseason. The Ottawa high command would like to sign Lorne Johnson, forward passer extraordinary, to fill the Schearer gap, but if they do, trouble may again break out. Teddy Reeve has already intimated that if permission to play Johnson is granted Ottawa, he should get the right to draft players—he says "from Colgate and Fordham" to fill any breaches left in the Queen's Intercollegiate ranks by the fraternity row sweeping the Kingston campus.

Hamilton Newcomer

The team which takes to-day's Toronto struggle is headed directly for the championship. Either Hamilton—they should have had a win Saturday—or Argos, if they win, will be favorites to squelch the Montrealers, Perry and Welch notwithstanding. Either are stronger all the way along.

Coach Johnny Ferraro is reported ready to toss the most sensational newcomer yet to hit Canadian ranks into the balances against Hayman's Scullers. The stranger is a centre—name Brock. Brock is an American, an old Cornell sidekick of the playing Tiger coach, and is reputed to be the greatest centre in modern American grid circles. He is reported to be the only man ever to outplay Chuck Bernard of Michigan, last year's unanimous choice for all-American centre, and at Penn he was a wow. Brock played a stellar part in holding the flying Montrealers at bay last week, and against Argos he might be the deciding factor.

JOHNNY FERRARO

Argos Showing Better

Frank Turville, veteran Bengal booter and a former Argo star, is back in his best form and Tigertown feels that if the battle develops into a kicking duel they have the edge over Hayman's Abbie Box, but something like the old power-house that once was the Striped Cat attack is the most gladdening sign of all to Hamilton fans. When Ferraro hits 'em, they stay hit, and the way Boley Jeffers was laying into the line last Saturday augurs a tough ride for the Toronto crew.

Lew Hayman, however, can face the struggle with much greater optimism than before that 12 to 1 win over Ottawa. His plays are clicking and his team working with the same zest and co-ordination that carried them through to the Dominion title last season. Teddy Morris and Tommy Burns are ripping into the line in old-time style; Taylor, Box and the American signal caller, "Square" Clark, were scampering around the Ottawa ends last Saturday with reckless abandon. Their passing attack is smooth and effective and Captain Box's hoofing is strong and dangerous.

Probable Champs

Several of the champs were admittedly off color for the season opener, but the smiles returned to Hayman's face when he watched his charges against the Rough Riders. On the other hand, Hamiltonians claim their Big Cats are just hitting their stride, that to-day they will tear things to pieces, that Saturday's game was theirs easily on the play. Some even criticize Ferraro for trying for major scores instead of kicking for points, but this American johnny knows his grid tricks. A win over the Tiger arch-enemies to-day will just about make him the Hamilton hero.

Anyway it goes, Varsity stadium promises to furnish a merry old battle to what will be probably the largest crowd of the season, and, when it's all over, the granstanders will probably see the next Dominion champions on top end of the score.

IT PAYS TO ADVERTISE

INSIDE THE PADDOCK

BY ART MURRAY

WHEN TODAY'S card at Dufferin is run off the curtain will drop on the 1934 Canadian racing season. It opened last May 6th at Windsor when Abe Orpen staged an early seven day meeting at his Kenilworth track. While it was not as good a season as back in the hey days of 1924 to 1930 it was a very good season nevertheless and when the provincial government decided to cut off the daily tax there is no reason why each track should not have at least broken even. There was on exception though, as the early meeting, which we referred to above, at Windsor cost Mr. Orpen thirty thousand dollars, but his Dufferin and Long Branch meetings will probably take care of that and then some.

× × ×

It is quite a co-incidence that a few days after our article on old Care Free to hear that he has been destroyed. He was sure one grand race horse. The present Dufferin meeting is still enjoying their midsummer brand of weather and if it still holds out for today there should be a crowd at Little Saratoga that will long be remembered. Practically all the Canadian reds will immediately be unwound and go into winter quarters for a long and much needed rest.

× × ×

THE OTHERS will work their way south and don't be a bit surprised in a week or two to pick up a paper and see where a certain maverick you have been following, has won a race at Laurel or Narragansett, and paid off in box car figures. There will be lots of activity around Dufferin Park for a few months yet, as the trotters perform there on week-ends and holidays until after the first of the year.

× × ×

Fair Billy is down at Laurel and showing lovely form in his recent workouts. It won't be long now until he crashes the winner's circle. Worthington is also there and he is a distance performer of more than ordinary ability, and he will grab off one of those long distance events just as sure as we will have an odd snowstorm, this coming winter. Over at Narragansett we find Boocap all dressed up and ready to go. This one is a lot better than given credit for and will pay a real price before very long. It has long been a custom for the fans at Dufferin to bet on the last horse in the last race, on the last day of the season. So watch today's entries for who carries Number 8 in the closing race, and see for yourselves how good their hunch is.

ST. HELEN'S ATTEMPTS TO EVEN STICK SERIES

VANCOUVER, Oct. 20. (CP) — Orillia Terriers and Vancouver St. Helens take the battlefield again to-night in the second game of their scheduled five-game exhibition box lacrosse series.

After holding the lead throughout the first half, St. Helens bowed to the Ontario aggregation 14-13 in a hard fought first game here and to-night's game is expected to be another closely contested affair.

Terriers, Canadian champions and victors over New Westminster Salmonbellies in the title series, were out to repeat their record in winning the title by giving St. Helens three straight setbacks. The series is decided when one team counts three wins.

Inside Sportin' Dope—By A. Wise Cracker

Mister Sporting Eidtor:

Well, Mac, they ain't much to dish out to the customers this week, but a little 2nd-hand rugby dope, and the news in that field ain't so bright, seeing as how, old-timer, we had 3 teams in action last Sat. and the whole gang took it on the chin.

The double-header here, Mac, was a nice afternoon's entertainment for the fans, for even if we didn't grab either decision both our teams was in the running until the final whistle, and, in fact, the Brooks-Carson outfit, otherwise the intermediates, was out in front with less than a minute to go, and you can't get much closer to a win than that, Mac. In other words, we had the old ball game in the bag, but we forgot to tie the bag.

Our Collegiate seniors bumped into Lindsay in the 1st game of the afternoon and got a tough brake early in the doing when their Mister Campbell, safety man, came from nowhere on the run to grab a P.C.I. pass on Lindsay's side of midfield and gallop all the way for a touchdown. That was margin enough to give the visitors a win, and for the balance of the game play was about even. In fact, our talent was in position a coupla times toward the end of the proceedings to put over a major score, but they had tough luck in the clutches and was finally beat 7 to 1.

The 2nd game saw Belleville and Peterborough intermediates in a battle that was tougher than a 9o'clock rush on a chain store bargain counter. The ambulance corps worked overtime, with the honors about even, and the game gave the fans plenty of thrill. It sure was a hard 1 to dro p after the local lads, by a great march in the final quarter, had carried the old pigskin right up the field and planted her behind the Belleville line for a well-earned touchdown. That score looked like a sure win for the home talent, but just when the final whistle was about to be blew along comes a blocked kick, the Belleville gang got the loose ball, and this here now Mister Tarzan Rigby bulleted over the line to tie the score. It was all up to the educated toe of Mister Blaker, and when he booted 1 square between the uprights the gang from the Quinte town had a 1 point lead and a win. The teams play down in Belleville to-day. Anyway here's hoping.

The cash and carry hockey teams has begun training, Mac, and there is the usual pre-season bunk about contracts, holdouts and such, but the little misunderstandings will all get ironed out the next week or 2. Locally the 15th of October didn't bring us no influx of hockey stars, although they're a few birds in town since last winter that ain't exactly strangers to the game. If only 1 of them turns out to know what it's all about, we'll be anyway that much to the good.

Looks like Argos again for the Big 4, eh, Mac? Anyway the Ottawa imported brigade is apparently left at the post—and somebody will be holding the well-known sack.

Well, it ain't you or me, so what

Sportfully yours,

A. WISE CRACKER.

VARSITY HOLDS SECOND PLACE INTERCOLLEGIATE TRACK MEET

Red and White Athletes Earn Margin of 54 Points Over Toronto.

SIX RECORDS BROKEN.

MONTREAL, Oct. 20 (C.P.).—Intercollegiate records toppled right and left here yesterday as McGill University's track and field team repulsed determined efforts of University of Toronto and Queen's athletes to dislodge them as kings of the college track and field world. McGill, with an aggregate of 54 points, for the fifth consecutive year captured the championship. Toronto was second with 48 points, and Queen's University of Kingston finished third with a total of 33 points.

Cold weather threatened to mar the thirty-first annual intercollegiate meet, but the winter temperature had the athletes scurrying about so vigorously to keep warm that six records fell before them.

Bob Westheuser of Toronto upset the discus throw mark with a heave of 126 feet 7¼ inches. The old mark of 122 feet 3 3-6 inches was set by Gordie Meiklejohn of McGill last year. Abe Zvonkin of Queen's and H. C. Morgan of McGill finished second and third behind Westheuser.

Worrall Outstanding.

Jim Worrall of McGill, member of the team Canada sent to the British Empire Games at London last summer, was one of the outstanding individual performers of the day. He smashed two records to establish himself as lord of the intercollegiate hurdlers. His time of 13 3-10 seconds for the 120-yard high hurdles broke the intercollegiate record of 15 4-5 seconds, set in 1928 by Charlie Drew of McGill, set up a new Canadian native record, and was within 1-10 second of the Canadian open mark. He breezed in first in the 220-yard low hurdles in 25 1-10 seconds to shatter another intercollegiate record of 25 4-5 seconds, set in 1926 by J. Blemer of McGill. He took third place in the high jump, failed to place in the running broad jump, but ran a victorious anchor tap for McGill in the 1-mile relay.

Bill Fritz, Queen's smart sprinter and another member of Canada's British Empire Games team, was another "iron man," and won his sprints handily. Fritz won the century in 10 3-10, and smashed a 33-year-old record in the quarter-mile. His time of 50 2-10 seconds was 1-5 second better than the mark set by J. D. Morrow of McGill in 1901. Fritz just nosed out Phil Edwards, Canadian Olympic star, to win. He also won the 220 yards handily. No official time was taken for this event, since the officials in charge laid the course 20 yards too short. The Tricolor ace was also running for his team in the one-mile relay.

Abe Zvonkin, middle wing on Queen's senior football team, set up a new record for the shot-put with a toss of 39 feet 8½ inches, upsetting the mark of 39 feet 2⅝ inches set last year by Gordie Meiklejohn of McGill, who was third yesterday behind A. Munroe of Toronto in second place.

Ross Roach After Detroit Goalie Job

DETROIT, October 20 (C.P.). —By Wednesday it will be definitely known whether Detroit Red Wings of the National Hockey League will have a new goalie. Manager Jack Adams, in making the announcement, did not disclose the identity of the man he is seeking, but signs point to Dave Kerr of Montreal Maroons. If he does come, he will have the veteran John Ross Roach, Port Perry poultryman, to contend with before he get the job.

Walsh Berth Shelved As Canine Club Coach

WINDSOR, Oct. 20 (C.P.)—Although it has been definitely decided that Windsor Bulldogs of the International Hockey League will affiliate with the Montreal Maroons of the National circuit, choice of a Windsor coach remains in abeyance.

Manager John Chick of the Windsor team announced arrangements had been completed with Tommy Gorman of the Maroons, whereby the latter team will send players here for this season.

Gorman's suggestion that "Flat" Walsh, former National League goalie be appointed coach, has been temporarily shelved, due to Walsh's failure to accept terms offered him by the Windsor club.

Manager Chick said he has more than a dozen applications for the position and expects to make a decision shortly. George "Buck" Boucher, Ottawa Senators' coach last season, is one of the applicants.

More than 325,000 unemployed in France are receiving government relief.

HAWK FORWARD LIKELY PILOT HOMETOWN CLUB

Chabot Must Pay $50 for Each Day He Remains Away From Training Camp.

JOLIAT DISSATISFIED.

Dave Kerr, Maroon's Premier Holdout, Comes to Terms With Gorman.

(By The Canadian Press)

Chicago Black Hawks won the world's championship last spring and they are finding out now how much players who brought the title to the Illinois city for the first time consider that feat worth in cash.

In Paul Thompson and Lorne Chabot Hawks have the peskiest holdouts so far turned up in the training season and other cubs are eagerly awarding them the holdout championship to link up with their world title.

Thompson, a great factor in the drive that brought Hawks the Stanley Cup, has decided to back the Calgary entry in the Northwestern Hockey League and may stay in the foothills to manage the club if Hawks don't come around to his way of thinking.

Chabot was advised yesterday that he will be fined $50 for each day he remains away from training camp. "That's all right with me," the tall net guardian responded, "I'll play with Hawks when they meet my terms. Otherwise I'll remain right here in Toronto."

Chabot was a holdout last year when he turned down the offer Toronto Leafs made him and expressed an intention to continue selling milk for the rest of his life. Canadiens met his figure when he was traded to them for George Hainsworth and he claims he is asking only the same salary he got from Canucks.

Aurel Joliat, midget left winger of Montreal Canadiens, is reported to have expressed dissatisfaction with the contract offered him—a one-year affair as are most of those being handed out by National Hockey League clubs this year.

Leo Dandurand, Canadiens manager, believes he will have little difficulty coming to terms with Joliat, who has had little contract difficulty with the Habitants in a long association with them and in the meantime the Ottawa Swiss is practicing with the team at Saint John, N.B.

There last night Canadiens brought the new penalty shot in practice for the first time in a practice game. Roger Jenkins tried the free shot but failed to score, Goalie Morris Gauthier blocking his effort.

Dave Kerr, Maroon's premier holdout came to terms yesterday, leaving Manager Tommy Gorman little or no worry along that line. As soon as he can complete arrangements to send Flat Walsh to Windsor and have the Bulldogs agree to a salary for him, the blonde Ottawan will be able to take his crew to their Winnipeg training grounds with a free mind.

Where Was McLarnin Born?

BELFAST, Oct. 19 (AP)—Jimmy McLarnin's inability or disinclination to decide whether he was born in Dublin or Belfast to-day threatened another civil war between embattled residents of the two Irish cities.

The Dublin papers first claimed the world welterweight boxing champion as a native son. Belfast countered with the assertion he was born there.

Jimmy himself is a bit vague about the matter. In Dublin, he thought perhaps he was born in Dublin. To-day in Belfast he decided he probably was born here.

Jimmy has not yet met the relatives who may be able to straighten him out on the matter. . . . . .

Belfast citizens say they'll put up a plaque to commemorate the event if Jimmy's birthplace is found here.

There's almost as much argument in Canada and the United States over McLarnin's "home city" as there is in Ireland over his birthplace.

California claims him as a resident of Los Angleses, and he became a naturalized United States citizen in California, where he boxed for years.. However, his family resides in Vancouver, B.C.; he has a home there himself, and is engaged. to marry a girl in that city.

McGILL CAPTURES TEAM NET HONORS

Are Represented in Each Final —Varsity is in Second Position.

MONTREAL, Oct. 20—(CP)—McGill University yesterday retained the team championship of the 1934 Intercollegiate tennis tournament, regardless of the result in singles and doubles finals tomorrow. The Red Men qualified Bob Murray, provincial champion, for the singles against George Leclerc of Ottawa, playing for Universite de Montreal, and also entered Murray and Rock Robertson in the doubles final, against H. Crowson and K. Black, University of Toronto.

Point standing tonight of the five institutions entered was: McGill 10, Toronto Varsity 6, U. of M. 5, Queen's 4 and Royal Military College 1. A point is given for each victory with two points for finals.

Two strong players fell before Murray's racquet in today's quarter and semi-finals. Syd. Hermant, Toronto, collapsed into a 6—0, 6—0 score, while Edwin Connolly, Queen's made a much better showing at 6—0, 7—5. Leclerc's path to the final was past W. O'Brien, McGill, 6—1, 6—3, and Fabre Surveyer, McGill, 6—3, 6—1.

In the doubles quarter-finals W. Piggott and Allan Eaton, of University of Toronto, were too strong for G. Casgrain and J. Dessaulles, U. of M., 6—4, 0—6, 7—5, but the Toronto youths fell before Murray and Robertson in the semi-final round, 6—1, 10—8. Crowson and Black defeated Connolly and C. Findlay, Queen's, —64, 9—7, in the semi-final match after having had a bye in the previous round.

SPRINGFIELD OUT CAN.-AM. LEAGUE

Rangers Will Not Have Farm Club in Mass. City This Season.

SPRINGFIELD, Mass., Oct. 20. — (AP) — The hope that this city would have a team this Winter in the Canadian-American Hockey League was blasted when Col. John S. Hammond, president of New York's National League Rangers, announced he had decided to to place a farm club here. Col. Hammond's message read as follows:

"I have just been in touch with Lester Patrick, coach of the New York Rangers, and he advises me that the time is too short to secure a contending team for Springfield this season."

Springfield dropped out of the Canadian-American the middle of last Winter, leaving Quebec, Boston, Providence, Philadelphia and New Haven to finish out the schedule. Those five clubs are to operate again this Winter.

Muharram is the first month of the Mohammedan year.

Our Boarding House . . . . . By Ahern

500,000 Expected To Attend U. S. Football To-Day

3 Days Commencing Monday
The Picture the Whole Country is Talking About!

Mae WEST

"BELLE OF THE NINETIES"

with ROGER PRYOR
John Mack Brown
Katherine DeMille
John Miljan and
Duke Ellington's Orchestra

It's hotter in New Orleans than it's ever been before . . . when Mae sings "My Old Flame"..."Troubled Waters"..."When a St. Louis Woman Comes Down to New Orleans"..."Memphis Blues" "My American Beauty"

TODAY ONLY A Paramount Picture

George Arliss in "The Last Gentleman"

CAPITOL

Also Comedy Oddity News Sing-Song

PITT. TANGLE AT MINNESOTA FEATURE TILT

Fordham-St. Mary's Struggle Will Bring Together Teams From Across Country.

GOOD PAY-OFF DAY.

(By Hugh S. Fullerton, Jr. Associated Press Sports Writer)

NEW YORK, Oct. 20 (AP)—If the Weather Man continues to play his part a lot of United States colleges will be able to pay of fan instalment or two to-night on those expensive stadia they built back in the 20's.

A program of big games, featuring attractive intersectional contests, seems designed to draw in the cash customers by the millions. Rough estimates of the probable attendance figures for a dozen outstanding contests throughout the country reach a total of nearly 500,000 and there are plenty of games that will draw anywhere from 10,000 to 20,000 at the gate.

60,000 Crowds

In the East there are two big intersectional contests that are expected to draw close to 60,000 apiece, the Pittsburgh-Minnesota clash that appears to have a definite bearing on the national title race, and the Fordham-St. Mary's struggle of teams from opposite sides of the continent. With good weather 50,000 more are due at the Harvard-Holy Cross game, 30,000 to see Yale play Brown, 32,00 for Columbia and Navy, and 25,000 for Manhattan and Michigan State.

The Mid-West's trio of intersectional clashes, Notre Dame vs. Carnegie Tech, Michigan vs. Georgia Tech and Ohio State vs. Colgate should draw from 25,000 to 30,000 apiece, although the early season defeats suffered by all but Colgate probably have cut into the gate receipts.

"Movie Struck" Trojans

Some 35,000 Californians are expected to see for themselves whether Southern California's squad is "movie struck" as accused when the men of Troy face Oregon State, while the outstanding Southern games, Alabama-Tennessee and North Carolina-Kentucky will draw about 25,000 and 24,000 respectively.

SPORTS DAY BY DAY

Baseball, Lacrosse, Soccer Softball, Bowling, etc.

By E.A.O.

Interest of local sports fans today is centred chiefly upon the results of those two rugby games being staged on the Belleville gridiron. Victory to both Peterborough squads is of utmost importance. A win for the intermediate Petes over that heavy Belleville machine will tie up the group, while a loss—but why contemplate that.

• • • • • •

Coach Bamforth's Garnet and Grey gridders need to gain the win column today to stay within tying distance of that galloping Lindsay Collegiate team which just now is out in front of the pack in the interscholastic senior league. It appears certain that neither of the other two teams in the league will take a fall out of the husky Scugog outfit to assist P.C.I. in coming up with them for the leadership. On past performances Oshawa and Belleville Collegiates' squads are just not equal to the task. P.C.I. must do the job themselves. But such a triumph over Lindsay will serve no purpose unless they keep clear of defeat from Belleville today.

• • • • • •

P.C.I. took Belleville Collegiate into camp quite handily here two weeks ago, and should encounter little difficulty today in repeating the performance. It requires no big mental feat on the part of the dopesters to call them to win, and it will be an upset if they don't come through.

• • • • • •

Calling the intermediate O.R.F.U. clash between the Petes and that squad of rugged, beefy young manhood which forms the Belleville team is something much different. Anyone glancing at the two squads as they run out on the gridiron today would just naturally name Belleville as the expected winner. They couldn't help but be impressed by the size and power of that Quinte frontline. That line seems to tower over the Petes, making them look rather puny by comparsion.

• • • • • •

But there are other factors that go to make up a winning rugby team besides weight and brawn, although there is no game in which these advantages count so heavily. It is after due consideration of these other points that causes us to call the Petes to win.

• • • • • •

The Petes are in top form. No team could have trained more faithfully than they have during the past four weeks. While the locals have been bending to their practice work with a will this week, the Belleville huskies have been very lax in their drilling. On Thursday the Belleville sport scribe wrote a note in which he lashed the outfit for not turning out in greater numbers for practice. Then too the Petes have had the benefit all week of coaching by C. S. Browne, former mentor of P.C.I. teams. Coach Browne has rubbed smooth a lot of the rough edges in the squad's play, and the players will be a sharper, wiser outfit when they hit that Billeville line today, and their plays will click better.

• • • • • •

Napanee's two championship ball teams were feted at a large banquet in their home town last night. No mention was made at the affair of Ernie Gibbards' plans for next season, but according to information gleaned from a member of the intermediate 'B' team there is little likelihood of Napanee entering the Central League. Several of the stars of the championship 'A' squad have received tempting offers to play ball in the mining district next summer. It is likely some will accept and their absence will weaken Napanee. However, it is rumored that a local player may be with Gibbards next season.

• • • • • •

Things are sizzling in a baseball way up around Western Ontario. The Intercounty League secured the next annual meeting of the O.B.A.A. for Kitchener and everyone was quite delighted. However, the business of financing the big meeting is causing much pain. The Intercounty League has demanded contributions of $15 from its championship team, Stratford, $10 from the junior champs, Brantford, and 10 from each senior club in the league to defray the expense of the meeting. And has this request created a storm of protest; it has. When the annual meeting was held here, it was treated as a community matter the City Council and other bodies generously donating funds to see to it that Peterborough's reputation as a hospitable city was maintained.

• • • • • •

A wealth of amateur hockey talent has been laid at the feet of those guiding the destinies of professional hockey. A total of 64 simon pures have received official sanction from the Canadian Amateur Hockey Association to try out for professional berths. New York Rangers with 19 players are leading the way for acquisition of amateurs.

Regent ENTERTAINMENT

To-night at 7 and 9
Ken Maynard in a Western Hit
"KING OF THE ARENA"

STARTING MONDAY
DOUBLE FEATURE PROGRAM

Feature No. 1

JOHN BOLES and GLORIA STUART
BELOVED

A lifetime of stirring events crowded into the hearts of a man and a woman who loved each other "'till death do us part!" Glorious music! John Boles sings!

With Morgan Farley, Ruth Hall, Albert Conti, Dorothy Peterson, Jimmie Butler. Story by Paul Gangelin. A B. F. Zeidman Production. Directed by Victor Schertzinger. Presented by Carl Laemmle.
A UNIVERSAL PICTURE.

Feature No. 2

MENACE
She's the most deadly menace the screen has ever known!
MARY MORRIS
as the Female Frankenstein of Fifth Avenue

The play that shocked Broadway
"DOUBLE DOOR"
A Paramount Picture with
Evelyn Venable
• Kent Taylor •
Sir Guy Standing

Your Hair Will Stand on End.

TWICE DETROIT AT SPORT PEAK BUT FALL SHORT

In Both Hockey and Baseball Some Teams Gave Auto City Great Hopes.

NIPPED IN BLOOMING

By ELMER DULMAGE
Canadian Press Staff Writer

Detroit, the United States metropolis closest to Canada, has had more sport thrills in 1934 than any other city on the continent, more reason to go a trifle ga-ga and yet Detroit didn't quite make the grade either time. But the city had a lot of fun and hundreds of Canadians realize for the first time how much fun Detroit can get from these titular sport classics.

It seemed impossible last spring that the city could become any more excited than when the Red Wings were battling or the National Hockey League championship against Toronto Maple Leafs. They built bonfires in the street in front of the Olympia rink all night before the final game to buy tickets when the wicket opened in the morning. A blizzard raged that night and snow was a foot deep.

Hockey is Canada's national sport but it is doubtful if any Canadian city could show a supporting cast more rabid and excited than Detroit. When the Red Wings did beat the Leafs in that deciding game, 14,500 persons—all Olympia would hold—threw just about everything that was loose out on the ice.

Six months later, at Navin Field, they threw everything loose at Joe Medwick, St. Louis Cardinal outfielder, but that wasn't the same thing. Detroit was simply mad with joy when they tossed down hats and overcoats and programs to celebrate a Red Wing triumph and acclaim Detroit's first N.H.L. champions.

Yet the hockey cup could not quite be filled. The Wings lost in the Stanley Cup finals to Chicago Black Hawks.

Detroit is just recovering now from its first world baseball series in 25 years, proving that baseball has an even firmer hold in the border town than hockey. Not in years has an American city been so thoroughly aroused by any sporting event. Schoolboy Rowe was an even greater local hero than Wilf Cude, Mickey Cochrane more idolized than Jack Adams.

Of course the Tigers failed, after winning the American League pennant, just as the Red Wings failed in the final set-up. Detroit didn't reach either objective but it achieved more sustained excitement than any city anywhere.

Wrestling Last Night.

(By The Associated Press)

PHILADELPHIA.—Everett Marshall, 220, La Junta, Col., threw Vic Christy, 206, California, one fall.

CHICAGO.—Jim McMillen, 215, Chicago, threw Abe Coleman, 205, New York, one fall.

RICHMOND, Va.—Dick Shikat, 222, Germany, deefated Dr. Harry Fields, 215, Philadelphia, two falls.

GOLF FACTS NOT THEORIES!

By ALEX. J. MORRISON
United Press

I'm always amused at the descriptions of the downswing in which the writer explains that the left hand swings the club downward, and, just as it approaches the ball, the right hand puts the punch in for the moment of impact.

Such a thing is impossible. Yet this notion of the downswing is held by most golfers.

You must hit at the ball or swing at it; you can't do both. Hitting at the ball and supplying the power with the righ hand is simply using brute force. It doesn't get you anywhere in golf.

Swinging at the ball means the most efficient use of a comparatively small amount of strength, making use of leverage and certain mechanical principles.

Learn these things and you can be almost as successful as you like.

Tension if difficult to lead with because it exists very often without the player's knowledge of it.

Of course, the player knows about it after he has tried to make a smooth, easy swing. He senses that he has been frustrated by tight muscles and joints. What tightened them or when they first became locked he doesn't know.

In nine out of ten cases the tension felt in the downswing originated in the starting position.

If the player would make a careful examination of his muscles and joints as he addresses the ball and eliminate such tight spots as he finds he would experience much less trouble in swinging smoothly through the ball.

QUALITY PRINTING
Prices Reasonable

Recently a pupil pleaded with me to watch him on the course.

I played eighteen holes with him and he didn't shift his weight correctly on one shot. I din't expect him to do this, for I knew he hadn't done enough practice of the right sort.

I tried to tell him things that might help him to bring about the right hip action. I did this against better judgment because the pupil thought he could "remember" to shift his hips.

My pointer didn't help, for he already had too many things to "remember."

When we finished the round I had him stand on the practice tee and shift properly with all kinds of shots.

He couldn't do it on the course because he had not made the action a habit. And indoors is the only place to form proper habits.

CARPET BALL

WEEK'S SCHEDULE

Tuesday, Oct. 23

St. Luke's No. 7 v. St. John's No. 1.
K.O.P. No. 13 v. W.O.W. No. 20.
All Saints' No. 5 v. St. John's No. 2.
All Saints' No. 4 v. L.O.L. No. 15.

Wednesday, Oct. 24

K.O.P. No. 14 v. K.O.P. No. 22.

Thursday, Oct 25

K.O.P. No. 22 v. L.O.L. No. 17.
S.O.E. No. 12 v. All Saints' No. 5.
St. John's No. 1 vs. St. John's No. 3.
St. John's No. 2 v. A.O.F. No. 21.

Friday, Oct. 26

St. John's No. 3 v. L.O.L. No. 16.
St. George's No. 10 v. W.O.W. No. 19.
St. George's No. 9 v. A.O.F. No. 21.

Open Dates

St. George's No. 9 v. St. George's No.. 10.
St. George's No. 11 v. St. George's No. 8.
All Saints' No. 4 v. All Saints' No. 6.
L.O.L. No. 15 v. L.O.L. No. 19.
L.O.L. No. 17 vs. L.O.L. No. 18.

EDDIE OULETTE REPORTS

LONDON, Ont., Oct. 20 (CP)—Giving definite indication he is bound for a major league job in the not too distant future, Eddie Oulette, husky and smart young center player, was the first of the London International Hockey League team to report to Manager Toots Holway in advance of the Tecs' first official drill, which is slated for Monday.

SET 'EM UP!

Bowling Notes and Comment

By Reg. McClavey

The 1934-'35 bowling season is well under way and with the general improvement in employment conditions prevailing in the city gives promise of being a very good year for local alleys.

o o o

Duffus' Bowling Academy reports several league already in full swing and the bowlers are rapidly approaching mid-season form as the high scores already will show.

o o o

The Examiner League, as usual, were first on the alleys and on the first night of bowling Harry Dugan tossed a high three game total of 759. Bob Baker rolled a single of 336 and there were quite a few other high scores to indicate a great season for this league.

o o o

C.G.E. Shop League, twelve teams, took off on their long schedule Thursday night; also a six team mixed league from the Wire Department of the same plant.

o o o

The C.G.E. Ladies' League, eight teams, will start next week and an eight team mixed league from the shop will open Monday night.

o o o

Bert Duffus has the City League in process of re-organization and anyone wishing to enter a team to bowl in this class of company should get in touch with him immediately. Ladies' City League is about ready to go and new members will be very welcome here also.

o o o

At The Y.M.C.A. Alleys business is good and several leagues already bowling. The men's major league on these alleys numbers many classy trundlers on the roster and this league has room for one good team to round out the schedule.

o o o

High Scores for the opening night of C.G.E. Shop League were numerous and among them the highest were:

High three games—
Osterland .... 238 286 238—762
Burgess .... 282 209 254—745

High single game—
F. Earle 305
T. Martin 304

o o o

This Week's Scores for the Examiner League were again up high, and the standing is beginning to tighten up. Zeihr's team took Swanston over the road for a four point gain. Dunkley copped three from Max Glover; Taylor three from Gray, and Dugan put down the Cullen aggregation for a three-point loss. The scores.

High three games—
Dormer .... 313 206 221—740
C. Butcher .. 253 274 210—737

High single game—
Ron Taylor 321
Dormer 313
Calladine 306

Definitely Through As Baseball Player

VANCOUVER, Oct. 20 (CP)—George Herman (Babe) Ruth, ex-Sultan of Swat, definitely will not play ball next year—not even for double his salary this year. If he can't manage a ball club next year he intends to retire, maybe write some baseball stories, and watch the youngsters. But the Babe admits it will be tough to be out of the game.

"I've played 21 season of major league ball. I guess that's enough, but it sure will be tough," the big fellow said after a major league exhibition game here last night, which ended in a 2-2 tie.

"My Batting is as good as ever," Ruth continued, "but my legs won't carry me. Now about managing a big league ball club, I sure would like that if I could get a chance.

"You know as much about it as I do except that I definite ly won't be playing next year. I don't want to make a fool of myself and I don't want to gyp the public. For that reason I wouldn't sign for twice the money."

Nearly 75,000 persons in Victories are making candy in Maryland.

RUGBY TEAMS ARE GUESTS OF CLUB

Coach Harvard Bamforth Addresses Members of Friday Night Supper Club.

"You can't play good rugby when you are trying to see how many fouls you can put over undetected," Coach Harvard Bamforth, mentor of the P.C.I. Senior gridiron squad, told the Friday Night Supper Club in a talk on sportsmanship at the Y.M.C.A. last evening.

More than 100 young men, including the members of the P.C.I. Senior and Intermediate teams, special guests of the evening, heard the address. Mr. Bamforth declared that the team which plays the clean game will stand a much greater chance of winning and will get more enjoyment out of the sport. He illustrated from experiences of his own as rugby player at Collegiate and in University.

Welcomed by Chairman C. A. Salmonsen, the players were introduced in turn by their captains. By way of sending them off to their contests in Belleville to-day, the club gave a P.C.I. cheer. Musical entertainment was provided by two members of Bobby Clive's Orchestra.

At an executive meeting which followed the supper, the program of university extension lectures for the present season was laid out. The first of the series will be held on November 30.

PEPPER MARTIN HUNTING

LAREDO, Texas, Oct. 20.—(AP)—Pepper Martin, third baseman for the world-champion St. Louis Cardinals, arrived here yesterday for a big game hunting trip into Mexico. He said he would undergo an operation on his left arm after about six weeks.

MORENZ PUTS ON STEAM IN HAWKS' DRILL

Loughlin Silent as to What Front Line He Will Place Stratford Flash.

WAITING PAUL THOMPSON

CHAMPAIGN, Ill., Oct. 20.—Howie Morenz, famous Canadian hockey star, was the focal point of all eyes at the University of Illinois skating rink today as Manager Clem Loughlin put the world's champion Black Hawks through a particularly strenuous two and one-half-hour drill.

During the first half of the practice session Howie operated at full speed on a line consisting of the equally speedy Mush March and a newcomer, Norman Looking, who not only kept abreast of his flashy mates, but injected an extremely powerful shot in the scrimmaging drills. Looking was high scorer of the International League last season.

Howie Morenz

As a second manoeuvre, Morenz was placed between the veterans, Johnny Gottselig and Lola Couture. Manager Loughlin refused to make a declaration as to how he may eventually decide to play Morenz, who twice has led the National Hockey League in scoring, until he had seen him in action with Paul Thompson, the Hawks' scoring ace, who has not arrived at the camp to date.

Tommy Cook, who has been a member of the Black Hawks for five seasons, was the latest arrival at the training quarters.

Old Country Soccer Results

ENGLISH LEAGUE.

First Division.

Arsenal 5, Tottenham H. 1.
Birmingham 0, Chelsea 1.
Blackburn Rov. 0, Sunderland 0.
Leeds U. 2, Everton 0.
Liverpool 1, Grimsby Town 1.
Manchester City 0, Derby Co. 1.
Middlesbrough 1, Leicester City 0.
Portsmouth 4, Preston N.-E. 0.
Sheffield W. 3, Wolverhampton 1.
Stoke City 4, Aston Villa 1.
West Bromwich 4, Huddersfield 1.

Second Division.

Blackpool 1, Burnley 0.
Bradford 1, Sheffield U. 3.
Brentford 4, Notts County 1.
Bury 2, Oldham Athletic 0.
Fulham 3, Bradford City 1.
Hull City 0, Bolton Wanderers 2.
Newcastle U. 0, Manchester U. 1.
Norwich City 0, Port Vale 0.
Nottingham F. 3, Southampton 1.
Plymouth Argyle 3, Barnsley 1.
West Ham U. 2, Swansea Town 0.

Third Division—Northern Section.

Barrow 1, Stockport Co. 4.
Carlisle U. 5, Gateshead 4.
Chesterfield 4, Hartlepools U. 0.
Halifax Town 1, Chester 0.
Lincoln City 2, Darlington 4.
Mansfield T. 4, Crewe Alexandra 1
Rotherham U. 4, Southport 2.
Rochdale 2, Accrington S. 2.
Tranmere Rov. 4, ork City 0.
Walsall 0, Doncaster Rov. 2.
Wrexham 3, New Brighton 0.

Third Division—Southern Section.

Bournemouth 4, Aldershot 1.
Bristol City 2, South-End U. 0.
Clapton O. 2, Crystal Palace 0.
Coventry City 4, Charlton Ath. 0.
Exeter City 1, Luton Town 2.
Gillingham 0, Queen's Park R. 0.
Millwall 0, Bristol Rov. 2.
Newport Co. 1, Brighton 0.
Northampton T. 4, Swindon T. 2.
Reading 3, Torquay United 1.
Watford 1, Cardiff City 3.

SCOTTISH LEAGUE.

First Division.

Airdrieonians 1, St. Mirren 0.
Clyde 2, Rangers 1.
Dunfermline 2, 2, Hibernians 1.
Falkirk 8, Ayr United 1.
Hearts-Hamilton postponed.
Kilmarnock 1, Aberdeen 3.
Motherwell 5, Dundee 3.
Partick Thistle 1, Celtic 3.
Queen of South 1, Queen's Park 0.
St. Johnstone 2, Albion Rovers 0.

Second Division.

Arbroath 2, Third Lanark 1.
Brechin City 1, Dumbarton 4.
Dundee U. 0, Cowdenbeath 2.
East Stirling 3, Montrose 1.
Edinburgh City-Alloa unplayed.
King's Park 4, St. Bernard's 2.
Leith Athletic 1, East Fife 3.
Raith Rovers 2, Forfar Athletic 2.
Stenhousemuir 3, Morton 1.

SCOTLAND DEFEATED 2-1.

WINDSOR PARK, Belfast, Oct. 20 (C.P. Cable).—Ireland defeated Scotland by 2-1 in the second international soccer battle of the season, played in dull weather before a crowd of 35,000 fans here this afternoon. Scotland had been leading 1-0 at the half.

RUGBY LEAGUE.

Batley 14, Hunslet 27.
Bradford Northern 3, Barrow 7.
Castleford 41, Dewsbury 9.
Huddersfield 2, Swinton 12.
Hull 20, Bramley 7.
Keighley 30, Featherstone 17.
Leeds 26, Widnes 6.
Broughton 27, Leigh 7.
Oldham 9, St. Helen's Recs. 28.
St. Helen's 6, Rochdale H. 15.
Wakefield T. 17, Hull-Kingston 7.
York 14, Halifax 5.

Lancashire Cup Final.

Salford 21, Wigan 12—at Swinton.

Overseas Mail

Mail for the New York to connect with steamer Washington, sailing October 24, will close at the local post office at 11 p.m., October 22.

Mail for the New York route to connect with steamer Champlain sailing October 2, will close at the local post office at 11 p.m. October 25th.

Mail to connect with steamer Duchess of Richmond sailing from Montreal October 26th, will close at the local post office at 10.30 a.m. October 25th.

Mail to connect with steamer Empress of Britain sailing from Quebec, Oct. 25th, will close at the local post office at 11 p.m., October 25th.

CALLS KING LOOP CONCLAVE

WINDSOR, Oct. 20 (CP)—President Charles S. King has announced the International Hockey League will hold a meeting in Cleveland, Oct. 24. A staff of referees will be selected and a number of changes in the official schedule will be submitted at the meeting.

Illinois college is the oldest collegiate institution of Illinois, founded in 1829 at Jacksonville, Ill.

The Eighth Commandment

By NORMA HENDRICKS

(Continued from Yesterday)

CHAPTER 9

As they waited, Tim glanced at his watch. Lee caught the gesture. "Deadline?" he asked.

The reporter nodded. "Yeah. I've stayed as long as I dare but I'll have to run for it now. I hate to miss this." He jerked his head toward the table.

Lee considered a moment. "Perhaps we can get this all in shorthand. How would that be?"

"Fine. See you at the station then, at one," Tim said and went out as the professor re-entered.

Lee took another pudgy-looking notebook out of his pocket and laid it with a pencil in front of Ruth Turner. The detective, with his passion for facts and notes, always carried about with him three or four of those brown-backed books when he started on a case.

The girl looked up in some surprise. Lee explained, "You know shorthand, don't you, Miss Turner?" Her lovely face was pale and dark smudges had come under her shadowy eyes. But he noted with approval her steadiness as she admitted her ability.

"Then I want you to take down the statements as they're given, and type them off for me before I leave this noon. Do you mind, professor?" he asked belatedly of Dr. Wilson. He didn't usually ask permission to take what he wanted but he felt rather guilty about the professor as if his weary, drawn face was somehow his own fault.

Dr. Wilson smiled a little as he wondered what might happen if he refused permission when the girl already sat there with an opened notebook and a pencil held in readiness. But he answered courteously, "If Miss Turner is willing, I don't mind."

The girl nodded briefly to the inspector and bent towards the notebook.

"I think we'll begin with you, Dr. Wilson," Lee began.

The man to whom he spoke looked up in surprise and a kind of horror. "Inspector Lee, I have already told you that I should be glad to help if I could, but I know nothing about it. Can't you drop this—this agony?" The hands he was clasping and unclasping before him twitched nervously.

Lee's tone was gentle when he replied, "There are some things that the others cannot tell me, that I will have to ask you. First, how long had Reeves been teaching here?"

"This was his first year."

"Where had he been teaching before?"

"This was his first year of teaching," the department head explained. "He came to us from Alamo university where he took his doctor's degree."

"Professor, you probably know more about this man's past than anyone else here," Lee began slowly and impressively. "Do you know of anything, even a rumor, of something that happened before he came to Center City which might be the cause of his death?"

Dr. Wilson was hesitant. "Why do you say I know more of his past?" he asked at last.

"Why, you must, sir," Lee returned in surprise. "You hired him, didn't you? And you must have had some correspondence with him, and some recommendations from him, didn't you?"

"Yes, of course. But I assure you that the sort of thing which may cause a man's murder," he winced a little at the word, "isn't usually contained in letters of application for a position or in recommendations."

"Then you know nothing in his past that he feared?" Lee urged again.

This time he got the definite answer he wanted. "Nothing, inspector."

"Where were you last night?" he asked, changing the trend of his questions.

"At home," came the brief reply.

"Alone?"

"With my wife."

Walker, who had been listening intently, leaned forward, and spoke quite gently to the man. There seemed to be something about him which demanded gentleness even from Walker. "But you told me, Dr. Wilson ——"

"I'll conduct the examination, Dr. Walker," interrupted Lee. He didn't like this fellow, with his odd, bitter remarks and the queer look in his eyes. Everything about him made the detective ill at ease, so he spoke more sharply than he ordinarily did. "Just what did Dr. Wilson tell you?"

Walker gazed at him mildly and all the mocking laughter was back in his voice when he spoke. "I apologize for having interrupted your examination. I haven't the slightest intention of telling you what Dr. Wilson said. Your tone isn't sporting, you know—not quite Sherlock Holmes, if I make myself clear," he continued in that bedeviling voice. "And I apologize to Dr. Wilson for ever having mentioned the matter."

"Inasmuch as you've mentioned it, Walker, let's not make it sound any worse than it is." Dr. Wilson smiled wanly, and Lee's opinion of him dropped at this sign of understanding between the two men.

Wilson turned to Lee. "It's not as serious as this discussion makes it," he began again rather brightly. "When I saw Walker yesterday afternoon, I mentioned that I would probably be coming down to the English House last night to see Reeves. Walker wanted to talk to me afterwards about a new course next semester but I told him I didn't think I'd be up to anything else, because I expected it to be a rather tiring interview."

"And did you come?" the inspector asked.

"I started to drive down, but my head ached so I drove out into the country for a while instead."

"Did you 'phone Reeves to tell him you wouldn't be down?"

"No, the House has no night number and I hadn't definitely made the appointment with him, anyway. I'd seen him in his office in the afternoon and when he mentioned that he'd be working here last night, I'd just said I might stop by—that I wanted to see him."

"And why, Dr. Wilson, did you expect the interview to be tiring?" There was an intentness to the detective's voice that made Jamieson look up protestingly, but Walker beside him, touched him reprovingly on the arm. The boy sank back.

"That has nothing to do with the case," replied Dr. Wilson quite steadily.

Lee leaned forward. "I'd advise you to let me be the judge of that," he warned in an ominous tone. "There's been enough hedging this morning."

Wilson shrugged his shoulders. "Dr. Henderson told me yesterday," his tired voice began, "that one of his students, whom Reeves had had the first semester was going to have to be put in a sub-freshman class at once. Dr. Henderson was quite distressed because Reeves had passed him; the boy, he said, seemed utterly hopeless. He demanded that either he or I see Reeves and insist upon an explanation. I remember hearing Reeve's complaining of Giovinnai's themes early in last semester but he said nothing more and passed the lad."

"That still doesn't explain why you expected the interview to be so tiring," insisted Lee.

The kindly face of the man opposite him was troubled. "Under ordinary circumstances I shouldn't say this sort of thing, but if you want the truth," he explained with dignity, "Reeves was likely to lose his temper when somebody crossed him or rebuked him. I expected that."

Lee ordered a recess and strolled out with Dr. Henderson. The inspector suggested they go up to the attic room for a moment. He had a hunch that he might spot some interesting reaction in these strange quarters on the third floor of the English House.

The inspector was disappointed to find Dr. Henderson as genuinely surprised as the other members of the staff to find an inhabited sleeping room there.

A few moments later they returned to the seminar room and Lee resumed his examination.

(To be continued.)

$6,000 BARN FIRE.

BRANTFORD.— Fire which destroyed the large barn owned by Stephen Dale, two miles south of Scotland, did damage estimated at $6,000. The season's grain and feed, implements, and a few pigs, calves and chickens were lost. The cause is unknown.

The simplest method of obtaining salt is by the evaporation of sea water, but this is seldom practised.

THE STARS SAY . . .

By GENEVIEVE KEMBLE

For Sunday, October 21.

Sunday's horoscope is not a very important one in its workaday relationships, which are likely to develop minor delays, postponements or disappointments. These should be met with poise and philosophy rather than indulgence in fault finding, wrangling and venomous or bitter speech.

Those whose birthday it is may find the business affairs of the year subject to minor delays, obstructions and disappointments—a state of affairs not benefited by quarrels, rash and tempestuous conduct or bitter speech.

A child born on this day may be quick, energetic, but probably rash, headstrong and impulsive. Its private relationships may have curious angles.

For Monday, October 22.

Monday's astrological forecast, according to a very lively state of astral operations, is an eventful and memorable one. Affairs of a sudden and quite unforeseen nature may be so surprisingly precipitated as to upset and reorganize all preconceived and orthodox notions, plans and arrangements, making for a most propitious change in the fortunes as well as station, associations and contacts.

Those whose birthday it is may be prepared for a year of extraordinary developments in their affairs, with a most propitious and prosperous advancement of their status—business financial, social and personal.

A child born on this day should be ingenious, brilliant, efficient, ambitious as well as adventurous. It is quite likely to attain a conspicuous place in the public eye.

GLOBAL TONNAGE IS JAPAN'S AIM

Give Her Midway Position Between Present 5-5-3 Naval Ratio.

MUCH OPPOSITION.

LONDON, Oct. 19 (AP)—Some informed observers said to-day they believe Japan may suggest a global tonnage naval basis, giving her a position midway between the present 5-5-3 ratio and parity.

This belief was advanced as diplomatic and naval circles speculated over the extent Japan might go toward a compromise with the United States.

These two countries open bi-lateral conversations next week with Great Britain in an effort to lay the groundwork for the 1935 naval conference. The biggest problem is to bridge the wide disparity between Japanese and American views.

Admiral Isoroku Pamamoto's refusal to say Japan wants equality in actual tonnage as well as equality in principle led to the belief he may take a stand midway between parity and the 5-5-3.

So far, British and American delegations oppose changing the present relative position. Spokesmen for three nations, however, said the hope of a compromise is growing stronger.

The Japanese expect to finish writing their plan to-day. The British and the Americans continued their own separate consultations, but expect to do little until Tokyo's program is disclosed.

LOOK BEFORE YOU BUY

See page 15

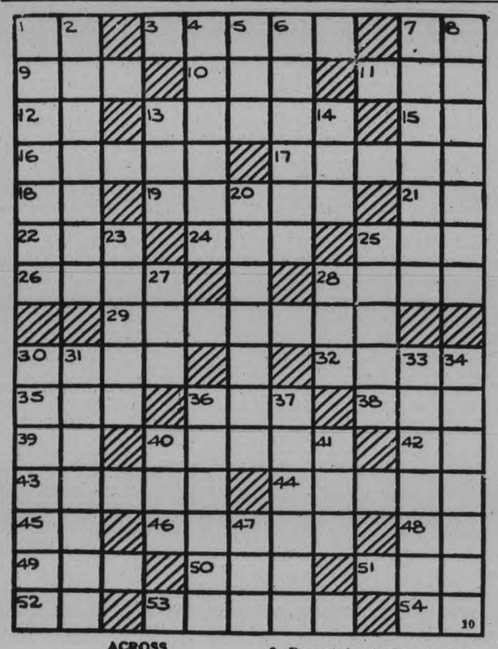

ACROSS

1—Mother 8—Lift up
7—Civil engineer (abbr.)
9—To find the sum of
10—To mistake 11—Preserve
12—Negative
13—Grimace of contempt
15—Rear admiral (abbr.)
16—Ancient Celtic priest
17—A meat 18—One
19—Kingdom
21—Louisiana (abbr.)
22—Light afternoon meal
24—To lament 25—Collected
26—Brink 28—Custom
29—Mathematical calculations by means of letters and symbols
30—Slender 32—Break short
35—A number
36—Undeveloped stem
38—To woo 39—Sun god
40—Quieted 42—To perform
43—Shackles
44—Pertaining to the morning
45—Indefinite article
46—Defied 48—Twice
49—Boy's nickname
50—A meadow
51—Fermented malt liquor
53—Edition (abbr.)
53—An acute pain
54—Plural ending of all Aspen languages

DOWN

1—Official command
2—Decorated 4—One who loans
5—Form of to be 6—Threefold
7—Praised in song
8—To issue 13—Title of respect
14—Batter 20—Golden
23—Once more 25—Bewails
27—A shade tree
28—Mistress (abbr.)
30—To mark with fine bands
31—Erudite
33—Capable of being heard
34—Perennial flowers
36—An igneous rock
37—To behave 40—To terminate
41—Father 47—A Brazilian coin

Answer to previous puzzle

Eberts Resident Guilty Serious Offence Charge

CHATHAM.—Pleading guilty to a charge involving a serious offence against a girl under 14 years of age Jack Hamilton, 16, of Eberts, was arrested by Provincial Constables A. R. Reters and W. A. Markle, yesterday. Before Magistrate S. B. Arnold in the Police Court this morning he was remanded until Oct. 26 for sentence.

THE TUTTS By Crawford Young

BRICK BRADFORD—In the City Beneath the Sea By William Ritt and Clarence Gray

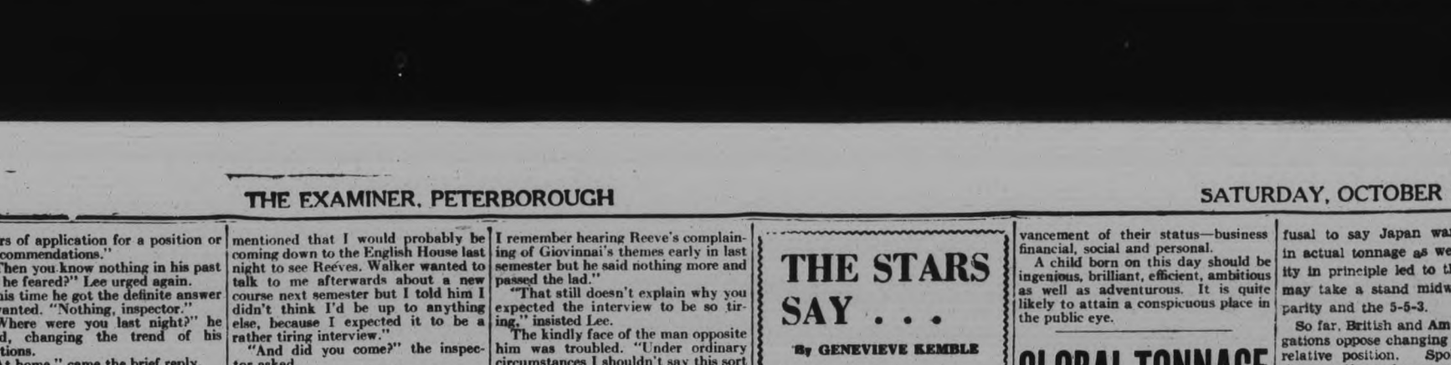

MUGGS McGINNIS Proof By WALLY BISHOP

HIGH PRESSURE PETE Sweep Out Padded Cell No. 6 7-8 By GEORGE SWAN

TILLIE THE TOILER By Russ Westover

BRINGING UP FATHER By George McManus

BUY · SELL · PROMPTLY · ECONOMICALLY
Read these CLASSIFIED COLUMNS!

WANT AD. RATES

Cash 1 cent per word or figure per insertion.
Minimum Charge, 25c for Any Advt.
It Charged 1½ cent per word or figure per insertion.
Phone We will call for your ad and give you the cash rate. **1600**

CHARGES:

Card of Thanks	50c
In Memoriam (up to 2 inches)	75c
Over 2 inches, per inch	50c
With black border, extra	25c
Birth Notice	50c
Death Notice	50c
Locals (Back Page), per inch	$1.00
Black Local (Back Page), inch	$1.40

Index to Examiner Classified Want Advts.

Agents Wanted	L
Boarders Wanted	F
Business Opportunities	K
Chiropractor	U
Cottages Summer Resorts	S
Dressmaking	Z
Employment Wanted	J
Female Help Wanted	H
Found	N
For Rent—General	C
For Sale—General	A
General Notice	T
Help Wanted—Male or Female	X
Live Stock	O
Lost	M
Male Help Wanted	G
Personal	R
Pet Stock	W
Poultry for Sale and Eggs	P
Radio	I
Real Estate	D
Salesmen Wanted	Y
Situations Vacant	V
To Rent—Houses & Apartments	B
Used Cars for Sale	S
Wanted—General	Q

a For Sale—General

BODY HARDWOOD, 4-FT., MIXED Wood and Slabs, cut as required; Kindling, 2 Bunches for 25c. Edwards' Fuel and Cartage, 71 Ware. 'Phone 178. 6d-98-7462A

2½ TONS OF MIXED HAY AND 40 Bushels of Mangels. B. Lockington, Nassau. 'Phone 414. 3d-95-1412A

BEACH HEATER, ALMOST NEW, cheap. 432 Rogers Street. 3d-95-1415A

MEN'S CLOTHES, SIZE 44. BARGAIN. 191 Brock. 3d-93-1348A

MIXED WOOD SPECIAL — MAPLE, Elm, and Whitewood at $3.50 Half Cord, Cut. Thompson's, 2260. 6d-94-7355A

12" MIXED WOOD, $6; 90 PER CENT. Hardwood. 'Phone 2097. 6d-93-7385A

NO. 1 WINTER POTATOES, 50c AT House, Winter Cabbage, large head, 25c per Dozen. Carrots and Beets, 60c a Bag. Turnips, 40c. Onions, $1.25. 'Phone 2097. 6d-93-1239A

WHEN YOU ARE PLANNING TO BUY a Suit or Overcoat—Remember that we are Selling only the Best. Of course, they are Slightly Used, but they are Clean and Up-to-date, and only $3 to $7. Our Store is full of Bargains in Clothing and Furniture. Ruskin's, Aylmer Street (opposite Fire Hall). 3d-93-1340A

ELECTRIC RADIO, TABLE MODEL, and Victrola. Gerhard Heintzman, 50 Records. 'Phone 1663F, Evenings. 2d-93-1366A

GOOD HUNTING CANOE. 'PHONE 2946J. 3d-94-1366A

FEED TURNIPS, 10 CENTS BUSHEL. Apply 4th House North Side Howden Avenue, or 'Phone 3339M. 3d-94-1372A

FOUR HUNTING RIFLES AND Double-barrelled Hammerless Shotgun; 36 Remington Pump, snap $35.00, used 2 years; 38-56 Marlin High Power; 32 Winchester Special, 40 Cal. Repeater, all in perfect condition. Bradley the Mover, 302 Aylmer Street. 2d-93-1374A

FOR GREATER PRODUCTION AND Larger Eggs, Feed Master Egg Mash. J. A. Feir, 1191W. 3d-18,20,23-1343A

GIRL'S NAVY BLUE WINTER COAT, fur collar. Size 12. Perfect condition. 'Phone 3751. 2d-94-1439A

STOVE REPAIRS AND FURNACE Grates to fit Acme, Climax, Renown, Regent, Elgin, Utility, Doherty, Quebecs, Happy Thoughts, D. Moore Stoves, Jewels, Garlands, Supremes, Pandora, Garry, McClary Quebecs, Princess Pat, Minto, Cosey Home, Banners, Tuphope Anderson, New Empress, Red Hot, Moffats, Royal Quebecs, Beaver, and other Stoves. Order from Grundy Bros., Strathroy, Ont. 2d-94-1427A

SUPREME RANGE, LIKE NEW. 'Phone 3441. 3d-95-1428A

TASTY HOME-MADE RAISIN BUNS —Saturday, Dozen, 12c. Jean Ruth Shoppes. 2d-93-1406A

20-25 S.S. SPORTING RIFLE AND 12-Gauge Shotgun. 'Phone Norwood 3061 or Write P.O. Box 156, Norwood. 3d-94-7451A

DUTCH BROWN BREAD — HAVE you tasted ours, made with Milk and Eggs? Loaf, 10c. Jean Ruth Shoppes. 2d-93-1405A

CLEAN, LARGE-SIZED LARD TUBS for Sale. No Delivery. Dawson's Bakery. 2d-93-1400A

a For Sale—General

DRY MIXED WOOD, $2 LOAD. 'Phone 2409. 6d-97-1388A

USED DE LAVAL SEPARATOR, GOOD condition. Write Box 1383, Examiner. 3d-94-1383A

SINGER MANUFACTURING SEWING Machine, like new; Single Iron Bed, complete. 655 George. 3d-94-1381A

LARGE COOK STOVE, SUITABLE for Country; bargain. 216 Park Street N. 3d-94-1380A

TROMBONE OUTFIT AND MANDOlin, cheap for cash. 'Phone 2870F. 3d-94-1379A

DRY MIXED WOOD, $2 LOAD. 'Phone 2605J. 5d-93-1273A

APPLES. 5 WOLSLEY STREET. 'Phone 3006. 4d-93-1315A

HEATER, BURNS COAL OR WOOD. Apply 409 Wolfe Street. 3d-94-1370A

KROEHLER CHESTERFIELD, GOOD condition, 301 Boswell. 3d-94-1363A

HAY FOR SALE. 'PHONE 3478. 5d-93-1260A

HOME-MADE BEEFSTEAK PIES — Ours are a Real Treat. Saturday 5c Jean Ruth Shoppes. 2d-93-1408A

FULL MEASURE! MIXED WOOD Half-Cord $3.25, Quarter-Cord $1.75. Also Choice Body Hardwood. 'Phone 58. 6d-97-1396A

FRESH PUMPKIN PIE — PURE Whipped Cream, Saturday Dinner Special, 35c. Jean Ruth Shoppes. 2d-93-1401A

LADY'S BICYCLE, GOOD CONDItion, cheap. Apply 156 London. 3d-94-1397A

CANADA PRIDE COOK STOVE, 3-Burner Gas Stove, Leather Couch. 1851J. 3d-94-1385A

HOME-MADE SALADS — BOILED Dressing. Try a Pint for Supper, 25c. Jean Ruth Shoppes. 2d-93-1407A

b For Rent—Houses and Apartments

SMALL BUNGALOW, CENTRAL. Rent $18. Apply 637 Aylmer Street. 3d-93-1345B

FOUR-ROOMED COTTAGE, CONveniences. Write Box 1317, Examiner. 3d-93-1317B

SIX-ROOMED HOUSE, 234 MURRAY Street, all conveniences, $20 month. Apply 534 Waller Street. 3d-93-1350B

BACHELOR APARTMENT; ALSO UNfurnished Housekeeping Rooms; reasonable; central. 2837W. 3d-93-1339B

COMFORTABLE BOARD AND ROOM, in nice locality, central; suit Young Business Man. 'Phone 1969J. 3d-93-1330B

FRONT FURNISHED BED-SITTING-Room, central. 'Phone 2509W. 3d-93-1328B

HOUSE, NO 338 RUBIDGE STREET hot water heating Possession can be arranged. Apply 437 George Street. dtf-5244B

HOUSE 190 RUBIDGE STREET, POSsession 7th of October. Apply 437 George Street. dtf-6931B

SIX SMALL-ROOMED HOUSE, WITH furnace, 503 Elm. Apply 519 Elm. 3d-94-1365B

WELL FURNISHED, WARM FRONT Room, Kitchenette. 601 Water. 3d-94-1384B

NICELY HEATED APARTMENT, Partly Furnished. 631 Stewart. 6d-97-1395B

ROOMS, FURNISHED, UNFURNISHed, steam heated; all conveniences, central. Rent reasonable. 196 Aylmer Street. 3d-94-1393B

TWO GOOD HOUSES, CENTRAL; conveniences; reasonable rent Immediate possession. 'Phone 789F. 6d-93-1243B

ONE FURNISHED, HEATED ROOM. Grand Central, No. 5. 3d-95-1425B

HEATED FURNISHED BEDROOM, Gentleman, also Garage; central. 177 London. 3d-95-1426B

BRIGHT DUPLEX, CLEAN; REASONable. Apply 183 Antrim. 6d-98-1413B

TWO LOVELY ROOMS, IN GOOD Home (Heated), North; also Garage. Write Box 1410, Examiner. 2d-94-1410B

TWO BRIGHT ROOMS, FURNISHED or Unfurnished, Unheated; widow preferred. Write Box 1360, Examiner. 3d-95-1360B

FURNISHED ROOMS, SUITABLE FOR Two; heated; central; Breakfast or Evening Dinner. 'Phone 1940. 2d-94-1431B

THREE ROOMS, HEATED, UNFURnished, for adults. Rent $30. Apply 813 Water Street. 3d-95-7439B

SEPARATE ROOMS, UNFURNISHED, with use of Kitchen for adults. Apply 813 Water Street. 2d-94-7468B

b For Rent—Houses and Apartments

HEATED HOUSEKEEPING ROOMS; central. 106 McDonnel. 3d-95-1412B

WARM HOUSE, NEAR C.G.E. 1232J. 6d-96-1356B

FURNISHED ROOM, CENTRAL. 'Phone 878. 3d-93-1357B

c For Rent—General

STORE, NO 173½ SIMCOE STREET Immediate possession. Apply 437 George Street. dtf-1397C

GARAGE TO RENT— CONVENIENT to Downtown Offices and Stores. Apply 437 George Street. dtf-1092C

d Real Estate

TWO HUNDRED ACRE FARM FOR Sale; one hundred and fifteen acres good clay loam, thirty-five pasture with never-failing spring, fifty acres virgin hardwood, two thousand trees suitable for sugar-making; fine brick house, good outbuildings, good locality, no encumbranches; four thousand dollars. Willie Carroll, Warsaw, Ont., R. R. 3d 22 6 20 541D

OR SALE — EAST ½ LOT 20, CONcession 3, Emily 100 acres, good location Immediate possession Apply 437 George Street Peterborough dtf-4232I

OUSE FOR SALE, BY TENDER — Seven Rooms, modern, well-built House, in choice locality. A great opportunity for someone. Details and inspection by appointment to responsible parties only. Write Box 1389, Examiner. 2d-93-1389D

f Boarders Wanted

TWO ADULTS TO SHARE ONE Large Room, with Board; private home. 'Phone 1224W. 2d-93-1385F

g Help Wanted, Male

HOW TO GET A GOVERNMENT Job. Free Booklet. The M.C.C. Ltd., Toronto (10). 4d-6,13,20,27-828G

h Help Wanted, Female

EXPERIENCED STENOGRAPHER. Write Box No. 7418, Examiner. 3d-93-7418H

WANTED—GIRL FOR HOUSEWORK. State experience and wages expected. Write Box 1402, Examiner. 2d-93-1402H

WOMEN WANTED TO SEW FOR US at Home. Sewing machine necessary. No selling. Ontario Neckwear Company, Dept. 116, Toronto 8. 4d-6,13,20,27-598H

MAKE MONEY COPYING NAMES. Addresses for Mail Order Firms. Experience unnecessary, no Canvassing. Write for details. United Advertising, 1114 DeKalb Avenue, Brooklyn, N.Y. 1d-93-1321H

200 WOMEN WANTED TO COOK A Meal of Fresh Lake Herring. 2 Lbs. for 25c. No charge for Cleaning. Asta's, 202 Charlotte. 'Phone 953. 1d-93-7455H

GIRLS, 18-30, TO SELL LADIES' Specialty. Fast seller, quick turnover. Good opportunity for hustlers. Apply, between 6 and 8 p.m., 51 Wolsley Street. 1d-93-1416H

j Employment Wanted

WORK BY DAY WANTED BY COMpetent Woman; references. 'Phone 3451. 2d-93-1403J

EXPERIENCED FARM HAND, PROtestant, good Teamster, Plowman, and Dry Milker. Write Box 1320, Examiner Office. 7d-97-1320J

LADY DESIRES HOUSEKEEPING IN or out of City. 'Phone 49W. 191 Brock. 3d-93-1340J

WINDOWS CLEANED, STORM WINdows put on; reasonable. 'Phone 2287J. 3d-93-1347J

l Agents Wanted

A GENTS! CANADA'S CELEBRATED "Royal" Series Personal Christmas Greeting Cards. Dollar a Dozen and up. Splendid profit. Experience or capital unnecessary. Five Dollar Sample Book Free to workers. Bradley-Garretson Brantford Ontario. 12d-97-1149L

CASH PAID WEEKLY SELLING OUR universally known Guaranteed Trees, Shrubs, and Plants. Complete equipment and instructions given. Write Luke Brothers' Nurseries, Dept. 3, Montreal. 2d-6,20-7272L

ABSOLUTELY THE FINEST LINE OF personal Christmas Cards selling at $1.00 dozen. Large selection embossed and hand-colored designs, calendars, bookmarks. Choice of greetings, many new features, all folders, some with customer's initial, as shown at our exhibit at Canadian National Exhibition. Send for samples. Liberal commission and bonus. Fast-selling box assortments also Manufactured by Regal Stationery Co., 73 Adelaide Street West, Toronto 27d-TTS-Nov. 10-6894L

AN UNUSUAL OPPORTUNITY.

FOR ANYONE. A MANAGER WAITing for his Store to open secured our Portfolio of Personal Christmas Cards. In twenty days his sales exceeded $400. Stenographers, accountants, clerks, teachers, sales and professional people are getting surprising results. If you have spare time and want extra Christmas money this is your opportunity. Four kinds of Samples to suit every taste and pocket-book. Information without obligation. Agents wanted outside places also. Master Kraft Greetings Limited, Toronto, Ontario. 5d-16,18,20,23,25-1262L

m Lost

100 LBS. FLOUR. REWARD. Finder please notify Examiner. 3d-95-1411M

BLACK AND WHITE SPANIEL PUP, wearing collar and probably piece of cord. 'Phone 1519J. 3d-95-1438M

n Found

STRAYED TO PREMISES OF 201 Rutherford Avenue, a Sheep. Owner may have same by proving property and paying for advertisement. 1d-93-1433N

o Live Stock

FOR SALE — DURHAM COW, DUE to freshen. Arthur Hewitt, Fraserville. 3d-94-1360O

OXFORD RAM FOR SALE, 3 YEARS old, $8. Apply Redmond Walsh, Hastings. 3d-94-1440O

GOOD HOLSTEIN SPRINGER. J. Hatherley, No. 3, Peterborough. 3d-95-1435O

SPRINGER COW, 2 OXFORD RAMS. Percy Moncrief, Fraserville. 3d-95-1430O

q Wanted

WOOD TO CUT WITH SAWING Machine. 'Phone 2063J. 12d-103-1398Q

YOUNG COUPLE WANTS ROOM AND Board in South-end. Write Box 1394 Examiner. 3d-94-1394Q

TWO OR THREE UNFURNISHED Rooms, preferably heated. 3252W. 3d-94-1390Q

WOOD TO SAW, BY MACHINE. 'Phone 2409. 6d-97-1387Q

DISPLAY SHOW CASE, LENGTH about 5 or 6 feet, cheap for cash. 'Phone 1963. 2d-93-1391Q

TIN TRUNK, ABOUT 3 FEET x 2 feet. 549 Romaine Street. 3d-95-1437Q

WANTED — TO BUY, SMALL QUANtity of Used Hudson Seal. 'Phone 1131F. 2d-94-1436Q

WANTED — LADY TO SHARE HEATed Apartment, central. 'Phone 330J. 3d-95-1429Q

WANTED — ROOM, HEATED, FURnished, for the Winter. State price, with or without Board, pay in advance. John Kerr Ballsboro. 2d-94-1420Q

WOOD TO SAW, BY MACHINE. 'Phone 2409. 5d-94-1163Q

WOOD TO SAW WITH SAWING Machine, C. Willis, 685W. 6d-96-1352Q

BABY CARRIAGE, PREFERABLY A Pram. Good condition. 'Phone 128W. 3d-93-1347Q

WANTED — IN KAWARTHA LAKE District, an Island, about 4 or 5 Acres. Spot cash proposition for a suitable location. 'Phone Junction 8414, Toronto, or write M. J. Hennessey, 826 Hamilton Highway, New Toronto, Ontario. 6d-96-7426Q

THREE HOUSEKEEPING ROOMS well heated and furnished or partly Furnished, near C.G.E. Write Box 1318, Examiner. 3d-93-1318Q

WANTED—OLD GOLD AND SILVER. Highest price paid. Phillips' Dental Laboratory, 408½ George (opposite Lech's). 6d-94-7390Q

WANTED — TO BUY, SINGLE Wooden Bed, in good condition. State price, color, etc., to Box 3400, Examiner. 2d-93-3400Q

WANTED — 5 OR 6 H.P. GAS ENgine, any condition, for cash. Write Box 1373, Examiner. 3d-94-1373Q

r Personal

PRIVATE HOME KINDERGARTENS Pay. We start you. The Canadian Kindergarten Institute, Dept. 4 Toronto (10). 4d-6,13,20,27-892R

READ THIS CAREFULLY — YOUR Horoscope cast Free. Marriage Partner described, Money Prospects, Travels, etc., etc. Two Years' Guide added Free. State Birthdate. Mr., Mrs., or Miss. Send 25c Bill or Stamps (not Coin) to defray Postage and Clerkship. Address: Mrs. C. Reinolds, Dreef 252, Heemstede, Holland. Postage to Holland, 5 cts. 2d-20,27-1419R

s Used Cars for Sale

'25 MAXWELL SEDAN, CHEAP, CASH or terms. 383 Mark. 3d-94-1404S

TON-HALF TRUCK, CHEAP, FOR quick sale. 144 Rubidge. 3d-94-1378S

1934 FORD V8, SMALL MILEAGE. Sacrifice. Apply 456 Sherbrooke. 3d-95-1434S

1932 FORD V8 TOURING, SPLENDID condition. Sacrifice for cash. Write Box 1319, Examiner. 3d-93-1319S

1928 ESSEX COACH, CHEAP FOR cash. Apply 27 Aylmer Street. 3d-93-1359S

'29 CHEVROLET SEDAN, $190 'Phone Millbrook, 36 ring 2W. 3d-94-1324S

t General Notice

ALL KINDS OF ROOFING PUT ON or Patched. Verandah Decks Repaired and Coated. Lowest rates. 'Phone 2766. 3d-93-1326T

QUANTITY USED DRESSED LUMber: Cope Siding, etc. MacDonald, Rifle Range. 3d-93-1322T

NORTH-END SHOE REPAIRING AND Dyeing, George at Park Hill Road. All work fully guaranteed and Prices Very Moderate. 3d-17,19,21-1297T

Top of Column

HALLIDAY'S STORM WINDOWS — Combination Doors. Cheapest, best. Please 'Phone 1086. 3d-95-1423T

APPOINTMENTS MUST BE MADE before October 31 for Special Offer at Parks' Studio. Phone 1124. 3d-93-1332T

PAINTING, PAPERHANGING, AND Graining. 'Phone 2581. 4d-93-1298T

v Situations Vacant

LADIES WANT TO DO LIGHT SEWing at home; good pay; work sent charges paid. National Manufacturing Co., Dept 43, Montreal. 8d-5,6,12,13,19,20,26,27-6152V

z Dressmaking

DRESSMAKING — COATS, SUITS. Remodelling. Fur Coats Relined, Repaired. Fit and Style guaranteed. By Day or at Home. 'Phone 1542W for appointments. 3d-93-1358Z

NOTICE

IN MAILING REPLIES to Box Numbers at The Examiner, please put sufficient postage on the envelope to ensure the Box-holder getting them. Stamps are not necessary of course, if left at the Office.

SCOTT'S SCRAPBOOK - - By R. J. Scott

WAGE INCREASES AUTOMATIC UNDER NEW SOVIET SCHEME

Workers Pay Increased as His Labor Improves—Raise Living Standard.

STORES CROWDED.

By CORALIE VAN PAASSEN
(Central Press Canadian Writer)

MOSCOW, Oct. 20.—The biggest change in the outward aspects of Moscow this year is the appearance of tasteful window designs in the shops. It is true I have never been here before, and therefore cannot make comparisons with the past, but I came in the company of a trainload of French, American, Dutch, Belgian, Czechoslavak, Polish and English writers, actors, theatrical directors, stage managers —twelve hundred in all—to attend the literary congress and the theatrical festival—and many of these had frequently visited Moscow in the past. They were all astonished to see the change. Since the October Revolution in 1917 the streets of Moscow had been rather drab. Thousands of shops were closed. The state-shops looked like untidy warehouses. No attempt was made to attract buyers, and I suppose there wasn't a great deal to buy either.

All that is different now. Not a day passes but another set of shops open with a new lines of articles or just to bring an article back into circulation after a number of years of absence. This shows that light industry is beginning to function at last, and how crowded those shops are! But no wonder. When you get a population of 180 million people who have for years been deprived of al the nice little accessories of life—and frequently of the very necessities of life—and who are all earning decent wages now, and you give them an opportunity to buy handbags and perfume and thermos bottes and knick-knacks for the house as well as furniture, dresses, hats, curtains, face cream, fancy lamps and shades, mirrors, umbrella stands, toys, games, watches, lingerie, tableware, radios, wash-machines, carpets, fountain pens, candlesticks and pictures, you are bound to have a rush-hour business. And that's the way it is in Russia just now.

Have Caught Buying Fever

The whole of Russia is having an orgy of buying. Mr. Louis Fisher, the correspondent of the Nation of New York, who has lived here twelve years and who saw the worst times, did not hesitate to call it prosperity. "It reminds me of the good old days at home," said Mr. Fisher, who hails from Philadelphia. "And this rush is by no means confined to Moscow," he assured me. "I have just done a forty-day journey through the west and the south. All Russia has caught this buying fever," he added.

"The new tendency to make shops look attractive and to enhance the appearance of a given article marks the beginning of the change from quantity to quality," said the director of one of the great Mostorg department stores, which has just opened its 35th branch in Moscow. This director, whose name is M. Gregory Kupskiyn, told me: "Formerly if we received a batch of shoes, we put one or two pairs of them in the window, any old way at all. It didn't matter. But we can't do this any longer. There is such an abundance of light articles that we must make a show of them."

"I don't understand this very well," I said. "You have no competition here, so why should you try to make articles look attractive at all. People will have to come to you anyway. Your state-shops are the only ones in the business, aren't they?"

Social Reason for Everything

"Do you know what is behind this?" he answered. "There is a social reason behind it. We are trying to make our people proud of what they are doing. We want them to say and feel proud that these are their shoes, their radios, their theatres, etc."

"You have a social reason for everything here," I said.

"Sure," he came back, "aren't we socialists, that is to say people who have a scientific plan for every phase of life? And then," he added, "your own presence here at the theatrical festival has a social significance to us. You will see our theatres and you will be impressed the one way or the other, either favorably or unfavorably, but you will be impressed, I am sure of that, and that's all we care!"

"You will never make a Bolshevik out of me, though!" I remarked.

"I am not a Bolshevik either," he replied. "Of the 180 millions in the U.S.S.R., 178 millions are not Bolsheviks. Some of us are not privileged to become Bolsheviks...."

"Well, never mind the propaganda," I said. "We have lots of that in Paris."

"Glad to hear it," he interrupted. "Tell me a few facts," I insisted. "For instance, who has the money to buy and all your new stores and shops?"

Soviet Raising Wages

"That's a reasonable question," he retorted. "You see the government introduced the system of progressive salariation fifteen months ago. The cost-fixing policy is now organically linked with the wage-policy. And the extreme suppleness of this system makes it possible to pass with a minimum of shock to a standard of life which is constantly rising. The new wage policy made a tremendous difference. If a man improves his labor, his wages go up automatically. In July, 1933, the average wage of 150 roubles a month. This has doubled now. The average wage is 300 roubles a month. Thousands earn 400 roubles a month, and oudarniks (shock workers, bustlers we would call them) get 500 roub'es a month. I have seen a miner in the Donetz who had made 900 roubles a month for ten months running. And then there are prizes and premiums distributed in every factory, shop and office for promptness, exactitude, care of the machinery, neat appearance, general efficiency, abstention from alcohol...And so the new shops are always filled with buyers. People have money .... That's the whole secret."

"Still, that money is worthless outside of Russia!"

"That is so. But here in Russia it built the Dnieperstroy and the Magnitostroy hydro-electric works and the new dam at Kuznets, three blooming mills, eighteen paper mills, 300,000 tractors and a thousand and fifty factories of one kind and another, not to mention canals, several huge railways; in fact, the whole Five Year Plan was executed with that 'worthless' money...."

"I see a good deal of fruit stalls around Moscow...."

"All new this year. Last year we had no fruit yet."

"Where does it come from?"

"Caucasus, Crimea, Turkestan. Next year we'll have our own tea, too. This year we import our last 72 million pounds. After that we have our own."

Sports in Lead

Of the new shops easily recognizable by the crowds of curious spectators in front, I found the people paying most attention to those displaying sports articles, radios, automobiles, bicycles, but also pastry and candy stores, stores specializing in photographic accessories and toilet articles, such as perfumes, face creams, rouge and lipstick. The day is not far distant when they are going to have competitions in window-dressing, I suppose. They are trying to beat one another as it is.

During the great festivals of Moscow, in May and October, certain streets are entirely given over to showing plans and models of new factories, hospitals, clubs, theatres all over the union and photos of such institutions built in the season immediately behind. We have such an exposition going on now in the honor of the visitors to the literary congress and the theatrical festival. There are fifteen other expositions running just now in addition, such as an exposition of a new type of X-ray machinery and surgical instruments for a delegation of foreign doctors; one of the new school of painting, an auto show, a health show, etc.

After a week in Moscow, up at dawn and not to bed til midnight, gathering impressions all day long, visiting museums and social centres, prisons and department stores, kindergartens and birth control clinics, theatres and night clubs, workers' homes and clubs, libraries and schools, divorce courts and juvenile courts, beauty parlors and restaurants, not hampered by any restrictions, just as free as I am in Paris, talking to whom I like and hearing the good as well as the bad, I must say one thing: my definite impression is that Russia is a going concern, and that there is no indication of a slump here.

BARRISTERS AND SOLICITORS

GORDON & ELLIOTT — Barristers, Solicitors, Notaries, Patents and Trade Marks, Money to Loan. Telephone 3300. Hon. G. N. Gordon K.C., Alexander L. Elliott.—Toronto Office: 410 Saturday Night Building, 78 Richmond Street West. Telephone Number Elgin 6831.

HALL & CARLEY — Barristers, Solicitors, Notaries, corner Hunter and Water Streets (over Canadian Bank of Commerce) Peterborough, Ontario. Telephones: Office No. 65; R. S. Hall, K.C., residence No. 403; T. J. Carley, LL.B., residence No. 3036.

PECK, KERR & McELDERRY — Barristers, Solicitors and Notaries, Office: 410 Water Street, Peterborough, Telephone 1950. E. A. Peck, M.P., F. D. Kerr, K.C., V. J. McElderry, K.C.

CONTRACT BRIDGE
WRITTEN FOR CENTRAL PRESS
By E. V. SHEPARD

HONOR VALUES CONTINUED

Since 1928, representatives of two of our greatest universities have devoted much time to determine whether bridge is a mere pastime or a real science. In both cases it was decided that the game is a real science, though as yet very little science has been put into practice. The game, as generally played, is done more by guess than knowledge. However, the values given yesterday average to be correct, within 47-100 of one trick, even if in some special hands the result of perfect play by declarer varies as much as two or three tricks from calculated values, but averages cannot always be precise or they would not merely be averages. Of course, the honor values given hold both for trump calls and no trumps.

The value of the fourth card of any suit, whether held at trumps or no trumps by the declarer is as follows: 0 for 4-card suits; ¼ trick for 5-card suits; ½ trick for 6-card suits; ¾ trick for 7-card suits. The fifth card of any suit averages to be worth one full trick, in the declaring hand. Four trumps in dummy are worth ½ trick, five cards or more are worth one full trick in dummy.

If the declarer has the A-K-Q-X-X of trumps, its precise value is 4.54 probable tricks. Add together its cards as follows: Ace (1.50), K (1), Q (.75), fourth trump (.25) and fifth trump (one full trick), and you have a value of 4.50 probable tricks, or almost the precise value found by more exact methods. If the fourth trump is the J, add another ½ trick, giving five probable tricks.

Forty-five in 100 hands dealt hold a five-card suit. If dummy holds four trumps the average value of its four trumps is ½ trick. Give declarer the A-K-Q-X-X of trumps and the dummy four low trumps. The average playing value of the combined trump holdings is just five tricks.

Few know the real value of cards. The average tables giving "high card tricks" and "low card tricks" are only rough approximations of real values. As the high card tricks are accorded too low values, the low card tricks have to be given too great values, to make the holdings approximate real playing values. Ignoring facts, such tables of values disregard the promoting values of honors. They call A-K-Q three tricks, and two low trumps two tricks, making the value of the holding five probable tricks, whereas it is only 4½ probable tricks. The real value of five low trumps is only about 1¼ playing tricks, but low card value advocates call the value two full tricks, by employing empirical values (those based upon insufficient observations), instead of scientific values (those based upon scientific facts plus adequate observations).

Experts value hands almost subconsciously, but such skill cannot be imparted to others. For less skilled players the best method of valuing hands is none too good.

To Revive Executed?

DR. ROBERT E. CORNISH

This youthful San Francisco scientist has requested governors of three western states, in which lethal gas is used to execute the condemned, to permit him to attempt to restore life to an executed convict. Dr. Cornish's successful experiments with dogs have attracted international attention.

Yesterday's Deaths

(By The Canadian Press)

Berlin — General Alexander Von Kuck, 88, commander of the German army that swept through Belgium and threatened Paris early in the Great War.

Montreal — Daniel Alexander Murray, Ph.D., 72, a scholar of international repute, emeritus professor of mathematics at McGill University.

Toronto. — Thomas Park Douglas, manager of the Halifax store of The T. Eaton Company, Limited.

Ottawa — John Raper, 62, president of the John Raper Co., of Ottawa, and one of the best known figures in the music trade in eastern Canada.

Montreal — William G. Gardner, 60, dairy produce grader with the Dominion Department of Agriculture.

Toronto — Dr. Duncan Neil Mac-lennan, prominent eye, ear and throat specialist.

Berlin — Gerhardt Von Mutius, 62, who represented Germany on the council of the League of Nations.

AUCTION SALE OF RESIDENTIAL PROPERTY.

UNDER and by Virtue of the Powers of Sale contained in a certain Mortgage, which will be produced at time of Sale, there will be offered for

SALE, BY PUBLIC AUCTION, at Hancock's Auction Rooms, 494 George Street, in the City of Peterborough, at the Hour of Two o'clock in the Afternoon, on Thursday, the 8th Day of November, 1934, the Property known as 76 Victoria Avenue, more particularly described as follows:

ALL and Singular that certain Parcel or Tract of Land and Premises situate, lying and being in the City of Peterborough, in the County of Peterborough, in the Province of Ontario, and being composed of all of Lot Four (4) North of and adjoining Victoria Avenue, according to and as shown upon registered plan Number 29T for the said City of Peterborough. UPON THE PROPERTY IS ERECTED A FRAME HOUSE.

TERMS OF SALE: 20% of purchase price down at the time of Sale and the balance to be paid in Ten Days after Sale. Sale will be made subject to a reserve bid.

For further particulars and Conditions of Sale apply to

W. J. ARTHUR FAIR,
358 George Street,
Peterborough, Ontario,
Solicitor for the Assignee of the Mortgage.

DATED this 20th Day of October, A.D. 1934.

3d-20 27,3-7468

CANADIAN NATIONAL RAILWAYS TIME-TABLE.

(Corrected to September 30.)

8.55 a.m.—For Lindsay, Orillia, Midland, Toronto, Hamilton, Buffalo, London, Windsor, and Detroit.

12.15 Noon— For Port Hope, Oshawa, Toronto, Hamilton, Buffalo, Philadelphia, and New York. Connects at Port Hope with the Maple Leaf Ltd. for London, Windsor, Detroit, Port Huron, Flint, and Chicago. Makes connection East-bound for Cobourg, Belleville, Kingston, Brockville, Montreal.

1.00 p.m.—For Lakefield.

5.12 p.m.—For Lindsay, Toronto, and connects at Toronto with International Ltd. for London, Port Huron and Chicago. Also with the Continental Ltd. for Winnipeg, Edmonton, and Vancouver; with the North Bay, Timmins, Rouyn, and Cochrane train, and with the 11.45 p.m. train for Hamilton, London, Windsor, and Detroit.

7.30 p.m. (Sundays only) — To Toronto and points West.

8.20 p.m.—For Hastings, Campbellford, Stirling, Belleville, Kingston, Brockville, Cornwall, Montreal, and connects with the Maritime express for all cities in the Maritime Provinces, also connects at Montreal for all cities in the New England States.

Daily—

1.55 a.m.—Pool Train from the C.P.R. Depot for Ottawa, and makes connection at Ottawa for Montreal. All Trains operate Daily (except Sunday) from Canadian National Railway Depot, Charlotte and Bethune Streets, unless otherwise shown.

CANADIAN PACIFIC RAILWAY

(Effective Sunday, September 30)

Going East—

4.55 p.m.—Indian River, Norwood, Havelock. Daily except Sunday.

7.40 p.m.—From Toronto. Daily except Sunday.

11.15 a.m.—Havelock, Tweed, Smith's Falls, Ottawa, Montreal, Quebec, Boston, and New York. Daily except Sunday.

11.10 a.m.—Sunday only to Havelock.

1.55 a.m.—Havelock, Tweed, Kingston, Perth, Ottawa, Smith's Falls, Montreal, St. John, Boston, and New York daily.

Going West—

5.15 a.m.—Toronto, Guelph, Goderich, Hamilton, Galt, Woodstock, St. Thomas, London, Chatham, Detroit, Chicago, and New York daily.

7.20 a.m.—Toronto, Hamilton, Brantford, Buffalo, New York, Galt, Woodstock, London, Chatham, Detroit, and intermediate points. Daily except Sunday.

9.35 a.m.—To Lindsay and Bobcaygeon.

3.50 p.m.—Toronto, Hamilton, Buffalo, Rochester, Boston, Woodstock, London, Windsor, Detroit, Chicago, and intermediate points between Peterborough and Toronto. Makes connections with the Trans-Canada Limited for Winnipeg and Vancouver. Daily except Sunday.

5.45 p.m.—Sunday only for Toronto and points West.

DAVIS-THOMPSON COMPANY
Insurance and General Agency
433 GEORGE STREET - PHONE 40

THE TORONTO SAVINGS & LOAN CO.
ESTABLISHED 1885

3% ON DEPOSITS

Interest paid or added half yearly, 30 June and 31 December, in each year. Every facility is afforded to Depositors both in depositing and withdrawing their money.

For sums of $100 and upwards this company's debentures afford a safe and profitable investment. Further information in regard to which will be gladly furnished upon request.

SAFETY DEPOSIT BOXES FOR RENT

W. G. MORROW,
Managing Director.

Office Hours:
9 a.m. to 4 p.m. Open Saturday's until 5 p.m.

Some Things An Inspector Learns

Study 3. October 21st, 1934.

SUPPER was waiting one eveing in the kitchen and Mrs. Black and the young folks were waiting on the piazza for Mr. Black and Uncle Edward to come home, when Clara suddenly asked "what is an inspector?"

"There are different kinds of inspectors," Cousin Will explained. "An inspector is usually an expert in some particular kind of work. Some inspect boilers, some buildings. Father is a factory inspector. He looks over the machinery used in the factories to see if it is made safe for the workmen, so they will not get caught in running belts or hit by flying pieces of metal."

"I should think that all these safety fixings the laws now require manufacturers to put on their machines would leave little chance for accidents," said Mrs. Black. "I was looking last night at the safety appliances in a book that your father carries."

"Father says that the safety guards do their part all right, but that in nine cases out of ten it is the workman taking a chance, instead of following the rules, that causes the accident," said Cousin Will.

"That was the trouble with Mr. Hennessee when he lost his finger," said Alec. "He knew the rule said that no one must oil running lathes without shutting off the power, but he did it and got his finger crushed."

"He wouldn't have taken the chance if he hadn't been drinking," said Mrs. Black. "He would have had more sense."

"That is what father says is often the trouble. A man gets set up and careless after he has had a drink and does foolhardy things. A man got badly hurt in a mill where father goes, because he took a shortcut to reach a crane that had become stuck, when he should have taken a ladder and climbed up on the other side. He had been out for a drink about half an hour before and that made him reckless. He thought he didn't need the ladder, that he could just as well climb up on his cab. He lost his balance and fell and was nearly killed."

"I heard Mr. Bushman talking about it once," Alec added. "He said that men who drank were not only more likely to fumble and meet with accidents, but they were more careless in taking proper care of a wound, more likely to get an infection in it, and even if they didn't, it usually took longer for their wounds to heal because their bodies weren't fit."

"That isn't all either," said a voice from the doorway where father had come from a side entrance unobserved. "You feel sorry enough for a man who brings an injury upon himself by getting fuddled with drink, but it seems even worse when a careful man gets injured through someone else's drinking. We have a case right up the street here. Jim Greenough. He is disabled for life because another man muddled his brain with beer and gave him the signal to go ahead before things were ready."

Everybody looked as if listening for more, so Mr. Black continued:

"Jim was an engineer, a good, steady, reliable man. He was engaged by a construction company to run a crane engine. He was working with Max Sheridan whose business it was to give the signal for starting the engine, after seeing that the crane was properly clamped to the rails. Max had lost several jobs through drink, but this was in war time when everyone who could work was taken on and Max had promised to keep sober. He wasn't drunk when this happened. It would have been better if he had been for then he would not have been allowed to work. He had had two or three drinks, just enough to make him careless.

"He gave Jim the signal to go ahead without seeing that the crane was properly clamped. Jim started up his engine, and the crane upset, caught one of his legs and crushed it so it had to be taken off, and injured his arm so he has little use of it."

"There's a good slogan the industrial people got out during the 'Safety First' campaigns," said Uncle Edward as they left the piazza for the dining-room. "It was 'Careless men are not all drinkers, but drinking men are always careless.'"

What is a narcotic? (A substance which when taken into the body lowers or causes to cease the activity of the cells.) Drugs seem to arouse a craving for their repetition. But the body-cells become used to the drug and to continue the deadening effect, the dose must be larger and taken more frequently.

Alcohol has an attraction for many people because it produces a feeling of freedom from responsibility. Let us see how this comes about. The nervous system of the human body is made up of two parts, the nerves and the nerve centres. Impulses or messages are carried by the sensory nerves to the brain, and then transferred to the motor nerves which carry them to the muscles or glands and they carry out the action. Now when alcohol is carried in the bloodstream to the cells of the nerves and brain, it harms them by dissolving the film around the cells and by taking the water and oxygen from them. It paralyzes the brain-cells. And so the nervous system does not do its work well. The individual feels less keenly and is deceived about his true condition.

Let us apply this theory in an actual case. The driver of an automobile has had one or two glasses of liquor. Now this liquor has had three effects on him. Suppose a man steps out from behind a car, in front of this automobile. The nerves carry this news from the eyes to the brain and the driver becomes aware of the presence of this man. But the nerve-cells have been injured by the alcohol and they do not carry the message as quickly as they should. Secondly, the brain is slow to pass on the message to the motor nerves, and finally they are slow to carry it to the muscles of the hands and feet. And so the action is delayed and there is increased danger of an accident.

Those faculties which were the latest to develop in man are the first affected by alcohol. Self-control is weakened and self-criticism is blunted. People do things of which normally they would be ashamed. They become talkative, and heedless in their words and acts. In the second stage, we have the blunting of the senses and the lessening of power to perform skilled acts. With continued drinking the individual becomes unconscious of what is happening around him and often falls into a heavy sleep.

Alcohol was formerly thought of as a stimulant because it quickens the beats of the heart. But it also lessens the force of these beats. It causes the muscles of the heart to do their work less efficiently.

In a later discussion we shall consider how the habit of taking drugs grows upon a person and what effect it has upon his character.

Question 1.—What is a narcotic? Value 10.

Question 2.—How does alcohol affect the nervous system? Value 10.

YORK BIBLE CLASS OVER CRCT SUNDAY

Bible Class Under Denton Massey Has Obtained Unique Position.

On Sunday, October 21st, at 3 p.m. the York Bible Class goes back on the air. The Canadian Radio Commission station, CRCT, will be the outlet this year.

Holding the Canadian record for the longest continued broadcast feature, the York Bible Class will be heard this season for the tenth consecutive year. Stations that have carried the services in other years include CKCL, CFRB and CKNC. A recent poll of radio listeners showed that 78 per cent of Ontario's listening public, and 74 per cent of Toronto's listening public, tune in for each Sunday meeting.

Under the inspired leadership of Denton Massey, the York Bible Class has attained a unique position. It has helped mould the thought of a generation. It has aided thousands of young men to prepare for life's struggle. While the class's active membership is set at 2,300, some idea of its influence in the community at large can be gained by the fact that 17,000 attended a recent rally. The class is regularly conducted in Deer Park Church along strictly undenominational lines and has in its membership adherents to practically every Christian faith.

ELDERLY CHATHAM MAN DROPS DEAD AFTER RIDE

CHATHAM, Ont., Oct. 19 (C.P.).—Robert Biggart, 70, of this city accompanied a local trucker to Merlin this morning, just for the ride. While standing in a lumber yard watching the truck being loaded for the return journey, he was suddenly stricken with a heart attack and dropped dead. Coroner Dr. J. C. Bell of Merlin considered an inquest unnecessary.

RE-OPENING OF THE
YORK BIBLE CLASS
Denton Massey, *Leader*
OCTOBER 21st, 3 P.M.
CRCT {840 Kilocycles}

SATURDAY'S RADIO PROGRAMS

KEY TO CLASSIFICATION:

1—Dance, 2—Concert, 3—News, 4—Vocal, 5—Sport, 6—Comedy, 7—Drama, 8—Band, 9—Symphony, 10—Variety, 11—Instru Trio, 12—Speaker, 13—Organ, 14—Children, 15—Miscellan.

(STANDARD TIME)

1.30 P.M.
1—CRCT—Dick Fiddler's Orch.
10—CFRB—Esther Velas Ensemble.
6—WJZ—Vic and Sade.

2.00 P.M.
1—CRCT—Rex Battle's Orch.

2.30 P.M.
1—WEAF—Greene Bros. Orch.
1—CRCT—Musical Program.

3.00 P.M.
7—CRCT—Radio Playbill.

3.30 P.M.
10—WEAF—Week-end Revue.
4—WJZ—Saturday Songsters.

4.30 P.M.
10—WEAF—Our Barn
1—WJZ—Palmer Clark's Orch.

5.00 P.M.
1—CRCT—George Sterney's Orch.
1—WABC—Little Jack Little's Orch.
4—WJZ—Stanleigh Malotte.

5.30 P.M.
11—WJZ—Platt and Nierman
1—CFRB—Twilight Melodies.

6.00 P.M.
1—WJZ—Angelo Ferdinand's Orch
10—WEAF—One Man's Family.
12—WABC—Louis K Comstock.

6.30 P.M.
3—WEAF—News.
5—WABC—Football Reporter.
3—CFRB—Jim Hunter.

6.45 P.M.
10—WABC—Brainard Beauty Expert.
3-4-WJZ—News and John Herrick.
5—WEAF—Football Resume.

7.00 P.M.
12—CRCT—Community Welfare Talk.
12—WBEN—Religion in the News.

7.15 P.M.
1—WEAF—Jamboree.

7.30 P.M.
3—CRCT—News Bright and Breezy.

7.45 P.M.
11—WJZ—Picken Sisters.
15—WEAF—Floyd Gibbons.
1—CFRB—The Lawyer and the Public.

8.00 P.M.
12—CRCT—Musical Sketch.
12—WJZ—Art in America.
10—CFRB—Roxy Revue.
10—WEAF—William L. Phelps.

8.30 P.M.
1—CRCT—George Olsen's Orch.
7—CKNC—Cotter's Saturday Night.

9.00 P.M.
10—CRCT—Acadian Serenade.
1—WABC—Grete Sturckgoid Orch.
15—WJZ—Radiotron.

9.30 P.M.
10—WJZ—Barn Dance.
1—CRCT—Cotter's Saturday Night.
10—WEAF—The Gibson Family.
1—CFRB—Richard Hinber's Orch.

10.00 P.M.
15—CRCT—Program of the Nations.
11—WABC—Edward D'Anna's Band.

10.30 P.M.
4—WJZ—Danny Malone
1—CFRB—Saturday Revue.
1—WEAF—Orchestra.
1—CRCT—Charlie Dornberger's Orch.

11.00 P.M.
3—CFRB—Newslog of the Week.
1—WJZ—Willard Robinson's Orch.
1—CRCT—Guy Lombardo's Orch.

11.30 P.M.
1—WJZ—Freddie Martin's Orch.
1—CFRB—Benjamin Franklin's sketch
3-1-CRCT—Paul Whiteman's Party.

12.00 MIDNIGHT.
1—WJZ—Enric Madriguera's Orch.
1—WABC—Ozzie Nelson's Orch.

12.30 A.M.
1—WJZ—Emil Coleman's Orch.
1—WABC—Ozzie Nelson's Orch.

SUNDAY'S RADIO PROGRAMS

10.00 A.M.
4—WJZ—Southernaires.
12—WABC—Church of the Air.
12—WEAF—Radio Pulpit.

10.30 A.M.
3-1-CFRB—News; Patterns in Harmony.
1—WEAF—Mexican Typica Orch.
11—WJZ—Music and American Youth.

11.00 A.M.
12—CKNC—Bloor St United Church.
11—WEAF—News; The Vagabonds.

11.30 A.M.
4—WJZ—Richard Maxwell, tenor.
12—CRCT—St Michael's High Mass

12.30 P.M.
9—WJZ—Radio Symphony
11—CFRB—Tito Guizar Mid-day Serenade.

1.00 P.M.
15—CFRB—Harry Hallatt.
15—CRCT—Radio City Concert.

1.30 P.M.
12—WEAF—Surprise Party.

2.00 P.M.
13—CRCT—Franklin Legge.
15—WJZ—Anthony Frome.
13—CFRB—Harvey Roob, organist.

2.30 P.M.
5—CFRB—Royal Hawaiian Band
2—CRCT—Sunday Musicale.

3.00 P.M.
9—CFRB—New York Philharmonic Orch
7—WEAF—Talkie Picture Time Sketch.

3.30 P.M.
15—WJZ—Sunday Vespers.
11—WEAF—Musical Romance.

4.30 P.M.
3—CRCT—John B. Kennedy.
7—WJZ—The Land of Beginning Again.

5.00 P.M.
10—CRCT—Sentinels Serenade.
7—WJZ—Roses and Drums.

5.30 P.M.
12—CRCT—House by the Side of the Road
4—WABC—Crummit and Sanderson.
15—CFRB—Songs at Eventide.

6.00 P.M.
15—WEAF—Catholic Hour.
11—CFRB—Music by Gershwin
12—CRCT—Public Affairs.

6.30 P.M.
10—CRCT—Les Midinettes.
3—WJZ—Grand Hotel Drama.
15—WABC—Smiling Ed. McConnell.

7.00 P.M.
12—CFRB—St. Stephen's Church.
15—CRCT—St. Simon's Church.
4—WABC—California Melodies.
1—CKNC—Chateau Laurier Orch.
1—WJZ—Jack Benny and Don Bestor's Orch.

7.30 P.M.
2—CRCM—Operetta.
10—WJZ—Ozzie Nelson's Orch and Joe Penner
10—WABC—Buddy Rogers' Orch and Jeanie Lang
4—WEAF—Queeno Mario, Metropolitan Opera Singer

8.00 P.M.
6-2-CRCT—Rubinoff and Eddie Cantor
9—WABC—Sunday Evening Hour.
9—WJZ—Symphony Concert.

9.00 P.M.
10—CFRB—Manhattan Merry-Go-Round.
10—WJZ—Charlie Previn's Orch and Countess Albani.
10—CRCT—Footlight Highlights.

9.30 P.M.
10—CKNC—Pastel Panels.
1—WABC—Will Rogers and Orch.
2—CRCT—Album of Familiar Music.
12—WJZ—Walter Winchell.

10.00 P.M.
1—WABC—Wayne King's Orch.
4—WJZ—Madame Schumann-Heink
2—CRCT—Kiwanis Choir.
11—CFRB—Swords and Ruffles.

10.30 P.M.
12—CFRB—Dramatic Guild.
10—CRCT—Presenting
4—WEAF—Jane Froman.

10.45 P.M.
3—CRCT—Canadian Press.

11.00 P.M.
3—CFRB—The Globe.

11.15 P.M.
13—WJZ—Jesse Crawford, organist.
1—CFRB—Little Jack Little's Orch.

11.30 P.M.
1—CFRB—Leon Belasco's Orch.
10—CRCT—News and Atlantic Nocturne.

12.00 MIDNIGHT.
1—WJZ—Mills' Band
1—WABC—Enoc Light's Orch.

MONDAY'S RADIO PROGRAMS

12 NOON.
12—WABC—Voice of Experience.
4—WJZ—Fields and Hall, songs.

12.30 P.M.
10—WJZ—Merry Madcaps.
15—CFRB—Farmers Market Reports

1.00 P.M.
1—CFRB—George Hall Orch.

2.30 P.M.
2—WABC—School of the Air.
10—CRCT—Smackout
15—WJZ—Home, Sweet Home.

3.00 P.M.
12—CRCT—Radio Guild.
4—WEAF—Ma Perkins.
10—CFRB—Skylights

3.15 P.M.
7—WEAF—Dreams Come True.
15—CFRB—Orientale.

4.30 P.M.
10—CFRB—Chicago Variety Program

5.00 P.M.
10—CRCT—Tea Time Tunes.
4—WABC—Adventure Hour.
14—CFRB—Musicale.

5.30 P.M.
4—WJZ—Singing Lady.
15—CRCT—Rafter Riders.

5.45 P.M.
4—WABC—Gordon Dave and Bunny.
14—WJZ—Orphan Annie.

6.00 P.M.
6—CRCT—U S Army Band.

6.30 P.M.
6—WABC—The Shadow.
3—CRCT—Investor's Bulletin
12—CFRB—Jim Hunter.
*6.45 P.M.
8—CRCT—Lowell Thomas.
7—WEAF—Billy Bachelor sketch.
10—CFRB—Variety Program.

7.00 P.M.
6—CRCT—Amos and Andy.
5—WEAF—Ray Perkins, comedy.
4—WABC—Myrt and Marg.
15—CFRB—Eventide Melodies.

7.15 P.M.
6—WEAF—Gene and Glenn.
4—WJZ—Plantation Echoes.
1—CRCT—Evening Prelude.

7.30 P.M.
2—CFRB—Romanelli's Concert Orch.
4—WABC—Paul Keast
10—CRCT—Billy and Pierre.
10—WEAF—Minstrel Show.

7.45 P.M.
4—WABC—Boake Carter.
—CRCT—A Pair of Jacks.
15—CFRB—The Gossiper.
6—WJZ—Dangerous Paradise.

8.00 P.M.
10—CFRB—Syrup Symphonies.
15—CRCT—Old Time Frolic.
10—WEAF—Himber's Ensemble.
1—WJZ—Jan Gerber's Orch.

8.15 P.M.
3—WABC—Edwin C Hill; news.
2—CFRB—Gipsy Pianist.

8.30 P.M.
15—CFRB—Black Horse Tavern
1—WABC—Joseph Pasternack's Orch
4—WJZ—King's Guard Quartette
2—CRCT—Garden Concerts.
8.45 P.M.
10—WJZ—Broadcast from Seth Parker

9.00 P.M.
1-4-WEAF—Horlick's Gypsies.
10—CRCT—One Hour With You.
10—WJZ—Greater Minstrels.
15—CFRB—Two Old Sports.

9.15 P.M.
15—CFRB—The Troubadour.

9.30 P.M.
10—CFRB—Wrigley Radio Revue.
11—WJZ—Princess Pat Players.
10—WEAF—House Party.
10—WABC—Ex Lax Big Show

10.00 P.M.
—CRCM—Youngbloods of Beaver Bend (CRC).
1—WABC—Wayne King's Orch.
10—WEAF—Contented Hour.

10.30 P.M.
12—WJZ—Mobilization for Human Needs.

10.45 P.M.
12—WJZ—Democrat Republican Series.
3—CRCT—Franklin Legge.

11.00 P.M.
1—WJZ—Hal Kemp's Orch.
4—WABC—Jerry Cooper.

11.30 P.M.
1—CRCT—Coburn's Orch. (NBC).
1—WEAF—Will Osborne, Orch.
1—CFRB—Glen Gray's Orch.

12.00 MIDNIGHT.
1—WJZ—Guy Lombardo.
1—WEAF—Will Osborne's Orch.
1—WABC—Joe Haymes Orch.

THE CANADIAN DEPARTMENT STORES LIMITED

Monday 2 o'Clock Specials!

REMARKABLE VALUES FOR ECONOMIC SHOPPERS! SHOP PROMPTLY!

2-Ply Knitting Wool
Suitable for general knitting purposes. Shades of Brown, Brown Heather, Mist, White, and Black.
2 p.m. Special, Ball 5c
—Main Floor, C.D.S.

Irish Linen Tea Towels
Fine, closely woven Tea Towels, in Check design or plain White with colored borders. Size 16 x 27. Limited quantity. 2 p.m. Special, Each 12c
—Main Floor, C.D.S.

Girls' Grey Cotton Slips
Heavy Knitted Slips, with a fleeced finish. Shaped shoulder style. Sizes 8 to 14 years.
2 p.m. Special, Each 59c
—2nd Floor, C.D.S.

Waste Paper Baskets
A gaily decorated receptacle for Bedroom or Bathroom. Oval shape, 10" high. Reinforced with metal binding.
2 p.m. Special, Each 23c
—Main Floor, C.D.S.

MEN'S WHITE LINEN 'KERCHIEFS, Each 7c
WOMEN'S LAWN 'KERCHIEFS, Embroidered and Appliqued, Each 4c
—Main Floor, C.D.S.

Child's and Misses' Slippers
Red Felt Slippers with pom-poms, or plain vamp with strap. Chrome tanned leather soles. Sizes 5 to 10½ and 11 to 2. 2 p.m. Special, Pair 39c
—Main Floor, C.D.S.

Cotton Print House Frocks
Fine quality for the money. Smart floral and block designs. Round and V neck lines. Short sleeves. Sizes 36 to 44
2 p.m. Special, Each 57c
—2nd Floor, C.D.S.

Kitchen Caddy Sets
Four Canisters, suitable for Flour, Tea, Coffee, and Sugar. In red or white or white with red trim.
2 p.m. Special, Set 59c
—Basement, C.D.S.

THE CANADIAN DEPARTMENT STORES LIMITED

Noted European Correspondent

CORALIE VAN PAASSEN

Wife of Pierre van Paasen, noted European newspaper correspondent, and an experienced jouranlist in her own right, has just been to Russia where she wrote of her experience. Her articles are now appearing in The Examiner. Both Mr. and Mrs. van Paassen are staff European correspondent of Central Press Canadian and The Examiner.

WOMEN'S INSTITUTE WEEKLY COLUMN

A goodly thing it is to meet
In friendship's circle bright
Where nothing stains the pleasure sweet
Or dims the radiant light
No unkind word our lips shall pass
No envy sour the mind:
But each shall seek the common weal—
The good of all mankind

(Examiner Correspondence)

MARMORA, Oct. 20.—The October meeting of Marmora Women's Institute was held recently at the home of the oldest member, Mrs. U. Pinner. A good attendance was present. Mrs. B. C. Hubbell acted as chairman for the meeting. The roll call "Noxious Weeds or Pests and the methods of eradication" brought out a lot of useful information along the lines of dealing with weeds and pests which should prove valuable next spring and summer. Correspondence read by the secretary, Mrs. C. Clarke included a letter from Mr. George Putnam in which he left a farewell message in giving up his work for the Institutes which has extended for a period of over thirty years. Mrs. Clarke handed in her resignation as secretary as she recently took up residence in Stirling. Mrs. L. Green was appointed secretary for the balance of the year.

Mrs. H. R. Haacke, District Director and Delegate to the Area Convention in Belleville gave a splendid report of the sessions which she had just attended. A well prepared paper on 'Agriculture' was given by Mrs. L. Green after which a candy contest was put on with Mrs. H. W. Sabine securing the honors. Refreshments were served by the hostess assisted by four other members, as the meeting adjourned.

MILLBROOK

"Avoiding friction in the home" was the topic discussed at an Institute branch meeting for its October gathering, a 'teen age girl who had been a member of the senior girls' branch having run away from home being the immediate case for considering the subject.

The president led in the discussion which had few 'gaps' during the half hour alotted to it, for everyone was keenly interested, and apparently some mothers were a bit afraid their own daughters might follow suit with the one who had abruptly quitted what had been generally considered a fairly happy home—equipped with radio, car, telephone and other modern conveniences.

"To build a happy home there must be lack of friction between the parents, and between the parents and children," was the leader's opening statement, and some thought that here she had put her hand on the key-note of the whole situation. "Moreover my own experience leads me to say that a joint control of the family purse by both parents, with a sensible allowance for each child, increasing with their years, and with proper teaching of how to expend it, making each responsible for certain personal expenses out of their own money, makes for a well-adjusted home."

Some questioning led to acknowledgement of the fact that parents with little education, and boys and girls in High School, are in more frequent conflict with the members of their families than are those who have a better educational standing. The complaint seemed to be that "the young folk nowadays look down on their parents, if the latter have not had the same educational advantages with themselves, and know practically nothing of certain school topics introduced into conversation. "One mother, who declared that she and her husband suffered much from this very thing, felt it hard that their self-denying efforts to "give our two girls and our boy the chance of an education such as we never had should find them acting as though they despised us, at times, and withholding from us their confidence, because of our ignorance, along lines with which they are becoming quite familiar." There was rather a jolt when the president insisted, "Be careful that you are not partly to blame for this yourselves; any one of us can keep reasonably up to date along current topics through the newspapers, and by subscribing to at least one good magazine. And, again, I believe in taking the young folk into full confidence, telling them of the lack of opportunity in the early years of the parents for such educational advantages as they are enjoying; in short, appealing to that love of fair play which is inherent in every boy and girl of 'teen years."

Not all present agreed with the presiding officer, but the latter insisted, "If you are able to talk on the topics of the day intelligiently, your children will respect you. Be sure and have the conversation about the table at meal times lifted above petty gossip, and household cares, and you will find the young folk will realize they will have to study a bit themselves to keep abreast of the times with father and mother."

No dispute met the statement that the home is happier where neither parents dominates, and where the growing boys and girls are allowed to have a reasonable share in the discussions along lines of family finance, changes in the home and its furnishings, bring their friends and help with the entertainment of company, and so forth. "Affection and co-operation" was a slogan suggested that found instant favor, but at least one mother present had to make a mental reservation because of the known domineering nature of her husband—hence the fear that one of her own girls might take the law into her own hands and leave the parental roof, in sheer rebellion of youth against unjust demands, with no recognition of personal rights, from the 'head of the household.'

"Doing things together, as a family," said the president, "going to church together; having family conclaves over matters of common interest; taking meals together; celebrating birthdays together; entertaining relatives and chums as one big party; attending social functions together; not being afraid of open expressions of affection; with amusements and pursuits in common, all contribute to the avoidance of friction in the family."

Trent River

Public School closed Thursday owing to teacher's convention, which this year took the form of interchanging teachers in the Inspectorate of Northumberland County East. Messrs Quinn and Doxtater of Brighton Township taught a subject each at Trent River school Tuesday. R. W. Umphrey visited the Allan School in Rawdon Township on Friday, the object of the visits being to observe the methods of other teachers, exchange ideas and further their knowledge in the education of the rising generation.

Mrs. R. W. Umphrey and son Jimmie were Thursday visitors with Mrs. H. R. Wood and family.

The oratorical contest for Connolly's School will be held Tuesday, October 23. There will be 15 contestants.

Mr. and Mrs. Joseph McNeely attended the funeral of the late Kenneth Burgess at Norwood.

Mr. and Mrs. George Walker, Mr. Walker, Sr., of Norwood were recent visitors with Mr. and Mrs. J. McNeely.

Mr. and Mrs. R. M. Gray; Mrs. P. W. Ball, Mrs. Arthur Smith, daughter Doreen and son Warren of Baltimore were Wednesday visitors, with Mr. and Mrs. Arnold Richards and Mr. and Mrs. McLean and family.

Members of the Women's Institute have accepted an invitation from Mrs. Gordon Shearer to attend the Seymour West Branch meeting for Thursday afternoon at her home.

Mr. and Mrs. R. Hoffman left Monday for their home in Lakewood, Ohio, after spending a week as guests at "Maple Inn" Cook Cottage.

Mr. and Mrs. Clarence Huble of Havelock were Sunday visitors with Mr. and Mrs. W. A. Davidson.

Mrs. W. G. Scott, Mrs. Harold VanVolkenburg, and Mrs. Robert McNeely, Norwood Road, were Tuesday visitors with Mr. and Mrs. W. A. Davidson.

Mr. and Mrs. M. G. Grieves of Cambourne were Sunday visitors with Mr. and Mrs. M. Lean and family; Mrs. Grieves is a sister of Mr. Lean.

Mr. and Mrs. John Garratt returned Wednesday to Toronto after spending a few days at their cottage.

Recent visitors with Mr. and Mrs. Sherwood Scea and family were Mr. Chase of Niagara Falls, Ont., Mr. and Mrs. Charle Kell of Malone.

CATHEDRAL MUSINGS

THERE are many aspects of truth, but only one Truth. Truth is as a great white light shining in a lantern which has many diversely colored facets. One sees the light as red, another as blue, another as yellow, or green, or yet another color, but it is the same light within the lantern, it is only in aspect that it differs.

Therefore, we should be very slow to criticize or pass judgment upon another's consciousness of truth. For to every man the truth wears a different aspect, and to every man is given that measure or aspect of light which he is fitted to receive.

For all truth that we are capable of receiving is only relative to the One Truth, just as the different colors of the lantern are relative to the white light within it. But it is our duty, and divine privilege, to lift up our hearts, our minds and consciousness in attunement with the Father, so that we may approach ever nearer to His Truth, which is not relative, but is absolute. **For His Truth is the Light,** the Great White Light of His Love, that shines within the heart of every man whether that man be conscious of it or not.

Why then can we quarrel with another's version of the truth. Simply by self-pride. We are so proud of our intellectual acquirements, the product of our finite brains, so proud of our own sense of spiritual values, that we act as if our viewpoint is the only viewpoint. Our attitude is that we are right and the other person must necessarily be wrong, not indeed on the merits of his position, but solely because he differs from us.

How then should we approach the truth? Again and again has the method been pointed out. "Be still, and know I am the Lord." Know, mark, you, not "believe." Quiet that restless brain so ceaselessly occupied with the things of this world, still that unceasing turmoil of the outer objective mind and faculties, retire within the sanctuary of your own heart. There in silence and in peace commune with your Father. "For the Father who heareth in secret shall reward openly." Fret not about beliefs, about outward forms; these are but the outward wrappings of the universal truth that God is our Father, our only source of being, and all the evil and misery of this world is caused by our forgetting this.—Frater IX., Rosicrucian Order, San Jose, Calif.

Wave Lengths

Station	Metres	Kilocycles
CKNC, Toronto	261	1420
CFCF, Montreal	500	600
CFCO, Chatham	500	600
CROC, Ottawa	...	680
CFRB, Toronto	435	690
CFRC, Kingston	...	915
CKAC Montreal	411	730
CKCR, Waterloo	198.6	1510
CRCT, Toronto	312.5	640
CHML, Hamilton	297	1010
CKCL, Toronto	517	580
CKCO, Ottawa	...	1010
CKPC, Brantford	322	930
CKOC, Hamilton	268	1120
CKLW Windsor	357	1030
CKTB, St Catharines	249.9	1200
KDKA Pittsburg	306	930
KMOX St Louis	275	1090
KYW, Chicago	394	1020
WABC, New York	349	860
WBBM Chicago	389	770
WBEN, Buffalo	333	900
WEAF New York	354	660
WENR Chicago	345	870
WGR, Buffalo	545	550
WGY, Schenectady	379	790
WHAM Rochester	261	1150
WKBW Buffalo	302	1480
WJZ, New York	394	760
WJR, Detroit	400	750
WLW Cincinnati	428	700
WMAQ Chicago	447	670
WTIC, Hartford	282	1060
WTAM Cleveland	280	1070

The Government of Spain is trying to stop the ruinous competition between highway transportation lines.

Sam Ray, Veteran Sportsman Of Peterborough, Is Dead

The Peterborough Examiner

HOME EDITION

VOL. LXXIII., No. 93 — PETERBOROUGH, MONDAY, OCTOBER 22, 1934 — PROBS.— Fresh N.W. winds; fair; slightly cooler to-night and on Tuesday. — PRICE THREE CENTS

TWO BRITISH FLIERS PASS DARWIN

Hotelkeepers Protest New Beer Levies

To-day

Short News Items Received By Examiner Over Direct C. P. Wire.

Try To Discover Tomb Queen Ankh-Esen-Amen

LONDON, Eng. — The London Mail says Howard Carter, co-discoverer with the late Earl of Carnarvon of Tut-Ankh-Amen's tomb, will leave London for Egypt to find the tomb of Tut-Ankh-Amen's wife Queen Ankh-Esen-Amen. The Queen's burial place is believed to be near her husband's but Carter said some months of research may be necessary before actual digging begins.

—O—

27 Spanish Soldiers Die Ammunition Explodes

MADRID.—Reports reaching the Ministry of War to-day said 27 soldiers were killed in Asturias province when a truck loaded with dynamite accidentally exploded. The brief report was not amplified.

—O—

Sprinting Way To Canada Walter Neville Is Jailed

WINDSOR.—Walter M. Neville of Cleveland attempted to sprint his way into Canada but ended up in jail. Evidently irked by the questioning of an immigration official, Neville started on the double for Ouellette avenue. He was captured a couple of blocks away and now Orval G. Adams, chief immigration authority here, will take up the questioning.

—O—

Thousands Are Homeless When Typhoon Hits Island

MANILA.—Five persons were reported dead and thousands homeless in Naga, capital of Carmarine Sur Province, to-day as the result of yesterday's typhoon which swept the Philippines. The storm however, failed to strike Manila with full force and only a few squalls were felt here. Scattered reports indicated the typhoon was less severe than that of Oct. 16, but it affected new areas which previously were untouched.

—O—

Several Persons Injured When Car Jumps Rails

TORONTO—Several persons were injured, none seriously, as a one-man street car ran into an open switch at the intersection of Dovercourt Road and College street early to-day, swerved on to the sidewalk and stopped 18 inches from a brick wall. Mrs. Caroline Lloyd was at the door waiting to get off when the action of the car threw her to the floor and three men nearby were tossed over her. Lawrence Urquhart struck his face on the seat in front when he was thrown from his seat, broke one tooth and loosened others.

—O—

Stratford Police Seek Hit-And-Run Motorist

STRATFORD. — Police to-day were seeking a hit-and-run driver who last night struck down Nile Herman, 25, of North East Hope as he walked along the highway toward St. Marys. Herman is in the General Hospital here suffering injuries to the hip and other parts of the body. It is not believed any bones were broken. He is unable to give any description of the car.

—O—

Gets 10 Years In Pen For Beating Up Woman

SIMCOE, Ont.—Found guilty of brutally beating and robbing Mrs. Sarah Louks, 83 year old Walsingham woman, Hilton George Sherry was sentenced by Magistrate Cross here to-day to 10 years in Kingston penitentiary.

—O—

Romance In The Studio Mary Carlisle, Helper

HOLLYWOOD.—Filmdom to-day was wondering if Mary Carlisle and James Blakeley, young film players, were betrothed or whether they were just good friends. Neither would comment. The friendship began when both were working on a picture. Since its completion they have been assigned to different pictures so Miss Carlisle has been visiting Blakeley on his set and aiding him with his lines.

—O—

"Golden Day" Coming What Countess Thinks

CHICAGO. — "There's a 'Golden Day' coming! You'll be happier. Everyone will be happier. The masses will move forward, climb upward with the leaders. Countess Gita Barry-Orlova, Russian noblewoman who fled her own palace disguised as a charwoman in a revolutionary massacre that cost her husband's life, told the Executives' Club about it to-day in the Hotel Sherman. She said: 'Civilization has passed through six days of creation and the golden day will be the seventh." But, she warned: "No 'ism's' can bring this about. A new consciousness of the economic, political and social relationship of all mankind can."

—O—

London Court Stayed Little Brothers' Case

TORONTO.—On recommendation of the trial judge and prosecuting attorney, Hon. Arthur Roebuck, Attorney-General, to-day signed a nolle pros order, staying further proceedings in the criminal charges at London against the three brothers, Senator E. S. Little, A. T. Little and George W. Little. The three men appeared on a charge of conspiring to defraud but the case was withdrawn from the jury by Mr. Justice J. C. Makins for lack of evidence.

LEVY IS FIXED ON PERCENTAGE OF BEER SOLD

New Fees Are Described as Exorbitant and Very Unreasonable.

ALL OVER $1,000.

Levy Has Been Fixed on Months That Were Abnormal Hotelmen Say.

A united protest by the hotelkeepers of the city will be made to the Ontario Liquor Control Board in an effort to have the Board reconsider its license levies on beverage rooms.

Official notice of the Boards levies on the various beverage rooms here was received today by the hotel proprietors. The levies were described as "exhorbitant" and "very unreasonable" by the hotelkeepers, who were interviewed by The Examiner.

All Over $1,000

The levy on the Montgomery Hotel is $1,528 annually, including the $300 license fee. The levy on another hotel in the city will be even higher than this. The levy on the various other beverage rooms is as follows: Grand Hotel approximately $100 a month; Windsor Hotel $1,425 annually; American Hotel and King's Hotel each $1,175 a year.

The hotelmen explained that it was their opinion that the Liquor Board had fixed the levy on a percentage basis of the beer purchased by each beverage room during the period it has been open. All the men stated that the charges were far too high. They pointed out that overhead expenses for beverage rooms are heavy and the business is not an over-profitable one. It was explained that when the beverage rooms first opened their was a rush of business which has since slackened off and in the winter months there will be even less beer consumed. "The levy has been fixed on months that were abnormal and which will not be reached in the future," one hotelman explained.

Business Not So Good

Another man stated, "Our business is not nearly as good as is was at the start. It is steadily falling off, and yet we are being taxed as though all months will be as rushed as those first few. It is very unfair."

A meeting of the hotelmen will probably be held early to decide the proper course of action to bring these conditions to the attention of the Liquor Board with the request that the levies be reduced proportionately at least to the decline in sales.

Duce Opens Drive To Wipe Out Slums

ROME, Oct. 22.— (A.P.)— Premier Mussolini, standing on a rooftop and wielding a pick, inauguarted the destruction to-day of an entire quarter surrounding the Augusteo Music Hall, once the mausoleum of Augustus Caesar.

Augusta and most of his successors down to the Emperor Nerva, had been buried there.

Il Duce, ascending to the roof of a ramshackle three-storyed building, took off his coat and first stripped a section of the roof of its tiles.

Standing within three feet of the edge of the roof he plied his pick so lustily, while cameras clicked, that within a minute a large section of the roof crashed into the street and an empty space yawned almost at his feet. Fascists surrounding Mussolini hastily drew him to another spot.

SORTER DIES AT WORK

BRANTFORD, Ont., Oct. 22.—(CP)—Bert Cheron, member of the postoffice staff here, was stricken this morning while at work sorting and died instantly.

Four Up

WEST CHESTER, Pa., Oct. 22. (CP). — Policeman Richard Dorsey holds the lead in the West Chester force's race for the skunk exterminating championship. The one he just shot under a resident's porch brought the score to: Dorsey 5, Monaghan 1, Gill 1.

AUSTRALIAN ACE REACHES SUVA ON DASH TO U. S.

Kingsford-Smith Rests Before Tackling 3,198 Mile Hop to Honolulu.

RAINS PROVE HANDICAP.

SUVA, Fiji, Oc. 22 (AP.).—Heavy rains forced Sir Charles Kingsford-Smith to-day to postpone until Wednesday a takeoff on the next leg of his trans-Pacific flight to the United States.

Sir Charles, accompanied by Captain P. J. Taylor, his navigator, probably will fly to Fanning Island, 1,200 miles from Suva, where there is a long, hard beach suitable for landing, and will continue to Honolulu Thursday.

OAKLAND, Calif., Oct. 22.—(A. P.)—A long and perilous flight of 3,198 miles lay ahead of Sir Charles Kingsford-Smith to-day as he prepared to hop for Honolulu from Suva, in the Fiji Islands.

The noted Australian pilot, attempting to backtrack the route he followed from California to Australia in 128, informed his brother here that he hoped to start the second lap of his daring flight at dawn, Suva time, Tuesday (between 1 and 2 p.m. Eastern Standard time, Monday). Heavy rains may delay the departure, however.

Sir Charles, with Capt. P. G. Taylor as navigator, completed the first leg at 6.05 p.m., Sunday, Suva time.

After a thrill-filled flight during which they flew blind for a time and battled with rain and a missing motor, the intrepid pair brought their plane, the Lady Southern Cross, to a safe landing in Albert Park, just 11 hours 45 minutes after the take-off at Brisbane.

Ahead of them is a far more trying journey across one of the loneliest stretches of water in the world.

Scattered, sparsely settled islands dot the course to either side, but none of any consequence is on the direct line of flight. Steamship lanes are off to one side, so that in the event of a mishap it might be some time before aid could reach the fliers, who carry a collapsible boat.

Their only contact with the outside world will be through radio, communication with the liner Mariposa, now south of Honolulu, and possibly the few civilized islands.

Vermilyea Inquest Has Been Postponed

BELLEVILLE, October 22 (CP.)—B. C. Donnan, K.C., Crown Attorney announced this afternoon the Vermilyea inquest will not be held to-night. It will be held later this week. The preliminary hearing will be held on Satur

No arangements for counsel by Vermilyea has as yet been made. The accused man has been placed in a cell corridor by himself, with special night and day guard. It is understood he will be allowed reading matter and food other than prison fare while awaiting trial.

Your Evening Smile

CHANGE AROUND

"I took up this game," the hopeless novice said apologetically to

his caddy, "merely to practice self-control."

"You ought to have gone in for caddying, sir."

More than 10,000 young people in Liverpool, England, are unemployed.

GRAND OLD MAN OF SPORT IN CITY SAM RAY IS DEAD

Dies at Home of Daughter After Month's Illness.

IN HIS 85TH YEAR.

Best Known Possibly as Cricket Player and Curler.

Sam Ray, Peterborough's grand old man of sport, passed away at the home of his daughter, Mrs. J. E. Patte, in Bridgenorth, this morning, in his 85th year. He succumbed to a serious illness which seized him more than a month ago.

Old-timers in many fields of sport will mourn his death. He was best known, possibly, as a cricketer and a curler, but golf, hunting and fishing were among his favorite pastimes. He took an active interest in hockey, at one time presiding over the renowned Peterborough Bear Cats Club during the winters of 1911 and 1912.

Operated Tobacco Shop.

Those who had not made his acquaintance in the realms of the sporting world knew him as the proprietor of the Sam Ray tobacco shop on Hunter street. Establishing the shop on his arrival in the city in 1886, he operated it continuously until his retirement four years ago.

Born in Whitby.

He was born in Whitby and secured his schooling there. His father, the late Nathaniel Ray, operated a livery and a carriage and blacksmth shop. In 1885 he married Ellen Philgate Aikins, who survives him, moved to Rice Lake, where he operated a summer hotel for a year. The following year he came to settle in Peterborough.

Prior to his departure from Whitby, he had been a member of the Canadian International cricket team, playing with them in New York, Philadelphia and other cities across the border, as well as Ottawa, Montreal, Toronto and Hamilton. He captained the team one year and gained a reputation which was known wherever cricket was played in this country.

Put Cricket in Peterborough.

Mr. Ray was largely instrumental in putting Peterborough on the map in the cricket world. With J. H. Burnham and Miles Hamilton, he was one of three survivors of the original group of cricketers, which included R. B. Rogers, W. A. Stratton, Jim Montgomery, Bill Hamilton, John Hammond, Bill Hartley and others. Dated with the best, the team travelled throughout Southern Ontario and as far east as Montreal for its contests.

As a curler, Mr. Ray had a fine record. He skipped the Peterborough rink which won the Governor-General's Cup in Ottawa some years ago. One of the longest-standing members of the Curling Club, he served a year as president not long after its organization.

He was at one time the president of the Peterborough Golf and Country Club.

The Hunter Street store was for several decades, one of the city's best known rendezvous for sportsmen and many prominent citizens, as a meeting place where sporting matters and public affairs were discussed freely and informally it gained the appellation "Hall of Wisdom" among citizens in general. A lasting feature of the institution was the agreeable atmosphere which prevailed in the shop at all times.

Mr. Ray is survived by his wife, one son, Charles Ray, and three daughters: Adeline, Mrs. J. E. Paquette and Mrs. J. E. Patte.

The funeral is to be held on Wednesday afternoon at 2 o'clock, proceeding from the home at 687 Water Street, to Little Lake Cemetery.

Three Are Injured Crash Near Cobourg

COBOURG, Oct. 22. (CP)—When a car driven by R. Succee of Colborne failed to make a sharp turn on the Cobourg-Baltimore Road three people were hurt. Charles and Gordon Philps of Colborne were taken to the hospital suffering from head injuries, the driver was only slightly injured.

A Surprise

MONROE CITY, Mo., Oct. 22. —(C.P.)—By forgetting he had $1,000 I. N. Wright of Los Angeles, Calif., made $2,728.

Thirty-four years ago he deposited the $1,000 in a bank at Galesburg, Ill. Wright forgot about the account until recently when a statement of account reached him after being forwarded through several of his old addresses. The statement showed he had a balance of $3,728.

WESTERN COAST OCTOBER STORM LEAVES 16 DEAD

83 Mile Gale Floods Cities, Wrecks Ships, Buildings, Power Lines.

STEAMER GOES DOWN.

SEATTLE, Wash., Oct. 22.—(AP)—An October storm lashing at the coast of Washington and Oregon left at least 16 dead today and a huge shipping and property loss in its wake.

The gales, which reached a recorded velocity of 83 miles an hour had subsided, but two flooded cities, damaged shipping, wrecked buildings, power and communication line tangles, debris-strewn areas— and the death list—remained.

Striking wth fury shortly after daybreak yesterday, the storm swept over ths region all day, subsiding only after nightfall.

The watersof high tide flooded the business sections and a large part of the residential sections of both Grays Harbor cities, Aberdeen and Hoquiam.

With six feet of water at South Aberdeen, residents were either rescued by police in small board, or remained marooned until the water fell. More than h alf the houses in Hoquiam were flooded.

At the height of the gale, the steamship Floridian sent out SOS messages from the mouth of the Columbia, the trans-pacific liner President Madison swerved from its mooring here to crush against two other vessels and sink the small Steamer Harvester, and the Tacoma-Seattle boat Virginia V was wrecked at Olalla, her 30 passengers being saved with difficulty.

Tugs were busy today trying to pull the President Madison free, but it was wedged tightly. Damage to the four ships involved has not been estimated.

Reaches Sinking Ship

The Coastguard cutter, Haida was racing out of the Sound to go to

(Continued on Page Five.)

STRIKE LEADERS DENY VIOLENCE

Force Has No Part in Plans Says MacAdam in Session at Sault.

HEENAN WAITS RESULT.

SAULT STE. MARIE, Ont., Oct 22. —(CP)— Denying the committee handling the strike of bushmen from the camps of the Abitibi Power and Paper Company in this district had attempted to induct workers to strike on the Clergue property or the Nash Farm, G. D. MacAdam, the strike leader, today declared "violence has no place in our manner of conducting this strike."

At a meeting of the committee today he asked in the presence of a reporter if men had been sent to interview workers at the Clergue property, where timber was being cut for the Lyons Fuel and Hardware Company here, and an instant denial was made. The committee also denied responsibility for a fire which destroyed a house there Saturday night.

In addition to the meeting this morning of the strike committee, French-Canada bush workers employed by the Abitibi Company met to consider the proposals submitted yesterday by Hon. Peter Heenan, Ontario Minister of Lands and Forests.

Mr. Heenan left shortly after 10 o'clock this morning by special train for an unnamed point up the Algoma Central Railway. He will rest there pending the decision of the strikers.

IMPORTANCE OF QUALITY URGED BY W. M. GORDON

Dominion Livestock Branch Grader Says Lack of Appreciation of This Point is a Barrier.

THE BACON TRADE.

Necessary for Canada to Maintain High Level of Quality to Hold Her Share.

Lack of appreciation of quality was the cement by which the barrier existing between agricultural and urban Canada was held together, W. M. Gordon, Dominion live stock branch, told Peterborough Rotarians to-day as he addressed the club members at their weekly luncheon on the subject of "Grading."

Mr. Gordon, who was introduced by Rotarian Art Runions, Ontario agricultural representative, declared that both on the part of the consumer and the producer in Canada there was a failure to realize the importance of quality and as the result the consumer often found himself grossly deceived while the farmer on the other hand suffered because the quality of what he produced did not come up to the required standard, and as a result he could not obtain a reasonable return for his product.

Emphasizing the necessity of producing quality bacon in Canada, Mr. Gordon pointed out that the British bacon market meant a total of $16,000,000 for Canadian farmers and indirectly for Canadian industry during the current year. The British shopkeeper insisted, he declared, upon a high quality of Wiltshire bacon, and it was necessary to meet that demand to hold Canada's share of the market.

President J. Fred Reed voiced the thanks of the club to Mr. Gordon for his timely address.

It was announced that J. S. Dinwoody of Erie, Pa., district governor of Rotary District No. 27, would pay his official visit to the Peterborough Club on Wednesday, October 31.

President Reed also informed the members that Peterborough had been linked with the Perry, N.Y., club in a new attendance contest commencing this week, and terminating on December 16th.

Body Of Gas Boat Blast Victim Found

WINNIPEG, Oct. 22 (C.P.).—The body of Wilbert Goodman, one of nine victims of the explosion of a gas bat on Lake Winnipegosis, 175 miles north of here, last week was recovered Sunday, word reaching here to-day said.

Condition of William Johnson, sole survivor of the disaster, was reported as critical. He had not long recovered from an attack of pneumonia, and the effects of his immersion in the icy lake waters and a night of exposure brought fear for his life.

Communication between the town of Winnipegosis and the scene of the tragedy is being maintained by carrier pigeon .Word reaching Winnipegosis via these aerial despatches said additional tugs had been chartered to aid in dragging operations for the remaining bodies.

Derby Positions

(C.P. and A.P. Cable.)

Positions of the leaders in the London-to-Melbourne 11,500 Air Derby, and approximate distance covered, were as follows at 1.45 p.m. E.S.T.:

1. C. W. A. Scott and Campbell Black, London, en route from Darwin, Australia, to Charleville—10,000 miles.

2. K. D. Parmentier and J. J. Moll, Holland, en route from Rambang, Malaya, to Darwin—8,500 miles.

3. Clyde Pangborn and Roscoe Turner, United States, en route from Singapore to Darwin—7,500 miles.

4. Cathcart Jones and Ken Waller, London, en route from Allahabad to Singapore—5,400 miles.

5. Malcolm MacGregor and Ken Walker, New Zealand, at Jodhpur—4,500 miles.

PULP STRIKERS ANSWER CALL TO SOO PARLEY

Will Discuss Peace Plans With Hon. Peter Heenan.

TROUBLE AT SMOOTH ROCK.

TORONTO, Oct. 22 (C.P.).—Striking pulpwood cutters whose walkout has threatened the province's newsprint industry to-day were called into general meeting at Sault Ste. Marie to study the peace offers extended by Hon. Peter Heenan, Ontario Minister of Lands and Forests. Mr. Heenan went to Sault Ste. Marie during the week-end to attempt bring the strikers and officials of the Abitibi Power and Paper Company into agreement.

The result of to-day's meeting of strikers might end the deadlock in the pulpwood camps along the Algoma central railway. Some workers have refused to join the strike, especially the men at Gibson's camp on the Metagami River, who dared strikers to approach or to interfere with operations Saturday.

John Gibson, jobber for the Abitibi Power and Paper Company, called his men together when company officials at Smooth Rock sent word to the camp 163 strikers were en route from Jacksonborough to force the men from their jobs. The workers decided to back Gibson and they erected a 10-foot barricade at a bridge approach, and then armed with clubs ordered the marchers off the property when they appeared.

All Satisfied.

Deaf to pleas of strike leaders, the 130 men at the camp declared

(Turn To Page Five)

Queen's Rugby Squad Looses Marty Jones

KINGSTON, Ont., October 22 (C.P.). — Already riddled by fraternity troubles which robbed them of five players, Queen's Seniors suffered another blow this morning when it was announced that Marty Jones, smart middle wing, who took "How" Hamlin's place, was out of the game with a badly injured neck.

To-day Jones was carrying his arm in a sling, and it is probable that he will be forced out of Saturday's game in Toronto.

Jones is a Toronto boy formerly playing with Balmy Beach, until he came of Queen's last season. On Saturday he played about three-quarters of the game until forced to the side lines and his place was taken by Archie Kirkland, former Malvern Collegiate player.

SCARRED SHEEP-KILLER SLAIN BY FARM POSSE

HAMILTON, Oct. 22. —(CP)— Tapleytown farmers headed by Edgar Passmore and Thomas and Charles Duncan, formed a posse during the week-end and went in pursuit of a wild dog which was suspected of killing sheep. After a four-mile search the animal was shot. It tipped the scales at 96 pounds.

Mr. Passmore was walking in his fields when he saw the dog attack a flock of sheep.

The carcass of the dog bore the marks of many bullet wounds. It was identified by sheep owners as the cause of much destruction in the county and had been fired at on many occasions.

SCOTT, BLACK LEAD IN DERBY TO MELBOURNE

Set Amazing Record England to Australia of 2 Days, 4 Hrs. 38 Mins.

DUTCH PAIR SECOND.

Americans, Turner and Pangborn Third—Mollisons Forced Out.

(C.P. and A.P. Cable)

The record-smashing pacesetters in the big British air derby from London to Melbourne, six-foot C. W. A. Scott and dapper Campbell Black, were roaring along from Port Darwin to Charleville, a 1380-mile hop over Australian bushland this afternoon, well ahead of their nearest competitors.

Parmentier and Moll, the flying Dutchmen, were going at increasing speed over the shark-infested Timor Sea, en route to Port Darwin, and the American pair Roscoe Turner and Clyde Pangborn were some hours behind them in third place, en route from Singapore.

From Italy came word of tragedy. Flying Officer H. D. Gilman of Sussex and a co-pilot named Baines were incinerated when their plane burst into flames after taking off from Rome.

Scott and Black, reaching Australian territory from England in the amazing time of two days, four hours, 38 minutes, only a third of the previous record time, lost only three hours at Port Darwin for engine adjustments.

They had flown over the Timor Sea for 2½ hours with only one engine functioning. In wretched weather conditions. Their big British plane, however, was righted at Darwin and they were off again before the flying Dutchmen could catch up.

Scott and Black left Darwin at 1.55 p.m. G.M.T., with a 1,389-mile light to Charleville, and the last lap of 787 miles to Melbourne ahead of them. After they had limped into Darwin with one motor, Scott remarked, "I never wanted so sincerely to see Australian shores in all my life as when that port engine failed."

Dutchmen "Step On It."

The flying Dutchmen, cruising in a mammoth plane with passengers, quit nursing their engines and stepped it up in a desperate effort to overtake the Englishmen. Behind them Turner and Pangborn were also hurtling along non-stop from Singapore to Darwin.

Lieut. Cathcart Jones and Ken Waller, flying a sister ship to that used by the Mollisons—a De Havilland Comet with Gipsy VI engine—were still in fourth place. Forced to turn back to Allahabad for motor adjustments, they took off from there again this afternoon.

Night was falling when Scott and Black reached Darwin, and when they finally took off again it was nearly the middle of the night there—1.55 p.m. Greenwich time. They hoped to reach Melbourne in the early afternoon of Tuesday, local time (about 9 p.m. E.S.T. to-night.

There, thousands of persons were already waiting to greet the finishers at Flemington race-track, while many others travelled to Charleville, the last compulsory stopping point.

The English pair's stay of three hours at Darwin, enforced by engine adjustments, was by far the longest halt they had made since taking off from London early on Saturday morning — nearly 10,000 miles distant. They stopped only 3 minutes at Baghdad, 60 minutes at Allahabad and 80 minutes at Singapore.

Malcolm MacGregor and Ken Walker, New Zealanders holding fifth place, reached Jodhpur, India at 3.45 p.m.

Mollisons Drop Out

The Mollisons gave up fourth place at Allahabad because of the failure of their starboard engine. One of the pistons was stuck with the cylinder head burned through and another piston functioning doubtfully.

Although out of the race, they hope to proceed to Australia if they can secure spare parts.

NO OFFICIAL ACTION

OTTAWA, Oct. 22.—(CP)—The National Museum plans no action regarding the unearthing at Cottam, Ont., of a few mastadon bones. Charles S. Evans of the museum inspected the find two weeks ago but reported the skeleton was not complete, it probably having been uprooted and disturbed by plowing.

Seven Perish In Ontario Over Week-End

H. W. VERMILYEA LODGED IN JAIL AT BELLEVILLE

Prisoner is Placed in Line-up in Toronto for Identification.

TALKS FREELY.

Brought From Toronto to Belleville by Car on Sunday.

BELLEVILLE, Oct. 22—Harold W. Vermilyea was remanded until Saturday, Oct. 27, when he appeared yesterday afternoon before E. J. Butler, K.C., Magistrate for the Ninth District, on a charge of matricide, the Crown alleging that he killed his mother with a hatchet near the home of her daughter, Mrs. J. A. Faulkner, on the night of Oct. 4. The proceedings were brief. He was brought before the Magistrate in a room off the main reception room at the police station, B. C. Donnan, K.C., Crown Attorney; his two guards on the long trip across the continent, Provincial Police Inspector Hamar Gardiner and Plainclothes Officer Fred Izard of the local police force, and members of the press being present. B. C. Donnan, holding the charge, said, "Harold W. Vermilyea" and Vermilyea answered, "Yes, sir."

Former Charge Read

"You are charged that you did on Oct. 4, 1934, kill Aurelia Vermilyea, I would ask that the accused be remanded to the county jail until Saturday, Oct. 27."

Neither Magistrate Butler nor the accused spoke. The Magistrate signed the commitment, and in a short space of time Vermilyea was turned over to Jailer G. H. French, and a special guard has been placed at the jail. During the proceedings Vermilyea puffed away on a fat cigar, his hat perched at a rakish angle at the back of his head, and seemed not the least bit interested in what was going on.

Instead of the prisoner being brought by train, he was brought to this city from Toronto by motor car, arriving about 4.10 p.m., but was kept in the Chief's office for nearly half an hour, waiting for the Magistrate and Crown Attorney to put in an appearance.

Soon after 9 o'clock Sunday morning began the business of tightening the coils of evidence. Inspector Gardiner and Sergeant Izar called at the Don Jail for their prisoner, and took him to City Police Headquarters on College Street. There he was placed with ten unknown men in the glare behind the one-way screen, while, invisible before him in the darkness, passed the men whose testimony the Crown will use in its effort to send him to the gallows. Their evidence will be used to complete the police version of Vermilyea's movements in the week or so preceding the phone call which he made to his sister from his California home on Saturday, Oct. 6, two days after the murder. Other witnesses—airways men and taxi-drivers—are on the United States side of the line, ready with their evidence when it is needed.

Viewed by Six

Yesterday the following viewed the line-up at Police Headquarters here:

Wallace Parker, 10 Normanna Avenue, and R. D. Morin, clerks at the Walker House Hotel in Toronto, and Fred Ward, 147 Silver Birch Avenue, bellboy. They are expected to testify at the trial regarding a man who registered on Monday, Oct. 1, and checked out early in the morning of Friday, Oct. 5.

Archie Walker, 10 Grandview Avenue, and Leonard Draper, 78 Chatham Avenue, taxi-drivers, who are said to have been questioned by a Walker House guest on Tuesday, Oct. 2, regarding rates for a trip to Belleville.

John Bannas, 12 Boswell Avenue,

(Turn to Page 12. Please)

Too Far

OMAHA, Neb. Oct. 22. (CP). Tom Murphy of the transient shelter, up for drunkenness, faced Judge Wheeler, a boyhood friend.

Judge Wheeler suspended sentence on a promise from Murphy that he'd look up a minister and sign an abstinence pledge card. But on his way to sign the card, police said, Tom got drunk again.

"Thirty days this time," said Judge Wheeler.

WILD B. C. GALE CREATES HAVOC ON COAST LINE

Boats Are Torn From Moorings, Many Dashed Ashore.

DUCK HUNTER LOST.

VANCOUVER, Oct. 22 (CP)—One man was believed drowned, a number of others narrowly escaped the same fate, and property damage mounting into thousands of dollars to-day was left in the wake of a southeast gale which swept the Southern British Columbia Coast and lower mainland during the week-end.

K. C. Macgowan, New Westminster, B.C., is believed to have lost his life while duck hunting in the vicinity of the mouth of the Nicomeki River. Macgowan was in a punt with a party of hunters when the gale struck. His companion, P. R. S. Ker, in another punt, managed to reach shore where he secured a gas boat and rescued three other duck hunters. No trace was found of Macgowan.

John Rupert narrowly escaped electrocution when he touched a live wire which had been blown from a power line. Taken to hospital he was revived after several hours by an inhalator crew.

An unidentified youth was rescued from his overturned sailboat in the water off Locarno Beach. He had been clinging to the craft for several hours. The body of an unidentified man was washed up on the beach. Police believe it is that of John Craig, 55-year-old janitor, who has been missing for more than ten days when he left in a small sailboat for Bowen Island.

A small tug, "The Flyer," was sunk in the Fraser River at New Westminster when struck by a scow which had torn loose from its moorings. No one was on either craft at the time.

For several hours during the height of the storm, Vancouver was isolated from communication with outside districts, with the exception of Ladner and Port Moody. All telegraph and telephone connections were reported down south of here. Communication with Victoria, interrupted earlier in the day, was restored last night.

SUDDEN BLASTS WIPE OUT FIVE OVER PRAIRIES

Three Experts on Oil Burning Furnaces Die as Match is Lighted at Tank.

MEASURING CONTENTS.

Mother and Son Succumb in Fire as Oil is Poured Into Stove.

WINNIPEG, Oct. 22. (CP)—Explosions, followed by fire, took five lives in Manitoba and Saskatchewan during the week-end, one explosion being due to careless lighting of a match and the other occurring when kerosene was poured on a kitchen stove.

John C. Collinson, K.C., 56, legislative counsel for the Manitoba government; Albert Andrews, 38, and L. A. Brockest, 45, experts on oil burning furnaces, were killed in Winnipeg when Mrs. Brockest lighted a match to measure oil in a funel tank.

Mrs. Charles Thody and her three-year-od son, Verne, were fatally burned when an explosion and fire occurred as Mrs. Thody poured kerosene on the kitchen stove at their home in Windthorst, Sask, 85 miles southeast of Regina. Two other children ran from the house but despite efforts of Mr. Thody his wife and youngest child died.

Son May Not Live

Lorne Brockest, 20, son of L. A. Brockest, was in hospital here with serious burns, and fear for his recovery was held. Mrs. Collinson was in hospital recovering from shock. The only other person in the house when the explosion occurred was Mrs. Collinson's niece, who escaped injury.

"In simple terms, it was another case of familiarity breeding contempt with disastrous results," said Fire Commissioner Edward Magrath who is conducting an investigation into the Winnipeg explosion. Relazing he might not recover from his burns, the younger Brockest gave a statement to investigators in which he said his father lighted the match to see how much oil was measured on a stick which had been put into the tank. The investigation is being continued.

Hog Quotations In Peterborough

MONDAY, OCTOBER 22, 1934

Canada Packers quote:

Hogs — F.O.B., $7.50; off truck, $7.60; rail grade, $10.40.

Selects $1 per hog premium.

Sows, 3c off bacon prices.

Cream—No. 1 (on truck), 18c; No 1 (delivered) 19c.

Special 2c per lb premium.

Dewart Bros. quote:

Grain — Spring wheat, 80c; fall wheat, 90c; oats, 32c; malting barley, 58-63c; feed barley, 50c; rye, 55c and buckwheat, 48c.

ONTARIO GRAIN.

TORONTO, October 22. — Approximate prices track shipping point:

Wheat 92c to 84c, oats 32c to 35c, barley 45c to 47c, corn 87c to 90c, rye 50c to 52c, buckwheat 40c to 42c, malting barley 65c to 67c.

Do Women Gain More From Experience?

Whether it indicates that women profit more by experience than men, or not, the fact remains that of 193 males and 12 females who were committed to imprisonment in the county bastile last year, only one woman was amongst the "repeater" class. She is a third offender.

In comparison there are 59 males who had previously been hostages in prison. Of that number 26 were second offenders; 13 were third offenders; and the remaining 20 had been "back of the bars" more than three times.

Of the total committals, 58 of the prisoners were married and 147 were bachelors or spinsters. Those who could read and write numbered 194, and illiterates totalled 11.

GUNMAN HUNTED IN OHIO WOODS

Pretty Boy Floyd Escapes Wounded After Gun Duel at Wellsville.

COMPANION ARRESTED.

WELLSVILLE, O., Oct. 22 (A.P.).—One of the largest posses in the recent history of the State beat today through the woods and thickets surrounding this village in a search for Charles ('Pretty Boy') Floyd, notorious Oklahoma gunman.

Wounded and desperate, Floyd escaped Saturday after a gun fight with Chief J. H. Fultz and two citizens who sought to arrest him and Adam Richetti, a confederate. Richetti was captured.

Melvin Purvis, head investigator of the Chicago Bureau of the Department of Justice, expressed the belief to-day that Floyd is either dying or dead in the woods near the village

Purvis gave his opinion after talking to George MacMillan, owner of one of two automobiles which Floyd appropriated in his flight from Fultz Saturday

MacMillan said Floyd showed him two bullet wounds, one in his back and another in the abdomen MacMillan also said that Floyd lost at least two pints of blood while riding in his car.

Both Richetti and Floyd are wanted in connection with the Union Station massacre at Kansas City in 1933, in which five men were killed

In his heavily guarded cell Richetti talked freely, but denied that Floyd was with him Saturday.

"I only met him (Floyd) once in my life," Richetti said. "That was about a year ago."

THE MARKETS

CHICAGO GRAIN.

CHICAGO, October 22. — Grain values melted away on Saturday as a result of persistent liquidating sales on the part of holders whose hopes of higher prices had given out.

Weakness of foreign markets, a development associated with reports of highly favorable wheat crop conditions in Argentina, weakened the price structure here. A district where large amounts of wheat are grown if the moisture is satisfactory, has received good rains, it was stated.

Wheat in Chicago closed unsteady at the bottom figures both of the day and the week, 1½-1¾c under Friday's finish, May 97½-97¾c; corn, ¾-1½c down, May 78⅝-78½c; oats, ¾c to 1⅛c off; and provisions unchanged to 5 cents lower.

MONTREAL PRODUCE.

Exports to the United Kingdom of cheese, butter and eggs are expected to be substantially lower than last year by traders on the Montreal produce and dairy market on the basis of last week's figures.

A sharp rise in egg prices featured dealings on the produce market last week.

Graded shipments of eggs in carlots or less advanced from 1c to 5c, being quoted at 37c to 38c a dozen for A-large, 34c to 36c a dozen for A-medium, 28c to 30c for A-pullets, 23c for B, and 19½c to 20c for C. Receipts were 6,107 boxes.

Fresh No. 1 butter was fractionally easier, with No. 1 in carlots or less selling at 19½c to 19¾c a pound. To retailers, solids were 20½c and prints 21c a pound. Arrivals were 6,476 boxes.

Fresh No. 1 butter was fractionally easier, with No. 1 in carlots or less selling at 19½c to 19¾c a pound. To retailers, solids were 20½c and prints 21c a pound. Arrivals were 6,476 boxes.

Current cheese receipts were slightly lower at 9c to 9¼c for No. 1 Ontario white, 9½c for No. 1 Ontario colored, 8½c to 8⅝c for No. 1 Quebec white, and 9c a pound for No. 1 Quebec colored. Receipts were 20,370 boxes.

Potatoes were unchanged, new Quebecs selling at 35c to 40c per 80-pound bag, and New Brunswick new Mountains at 40c to 45c.

WINNIPEG WHEAT.

WINNIPEG, October 22. — Last-minute support failed to prevail against the steady flow of selling orders in the short Saturday session of the Winipeg Grain Exchange wheat futures prices closing ⅞c to 1¼c lower.

Continued lack of foreign demand for Canadian wheat, and sharp declines in outside markets, resulted in considerable liquidation here, the October future being carried down to 75⅝c, December 76½c to 75⅝c, and May 81c to 81⅛c.

Buying from a source difficult to determine entered the pit in the closing stages, but failed to lift the prices more than fractionaly from the lower points. It was not believed the Government agency was in the market, however.

All other grain markets closed sharply lower. Chicago down more than a cent, Liverpool 1¼d to 1⅝d, and Buenos Aires ⅝c to 1c lower. Most market news on Saturday was bearish, and pessimism pervaded the pit throughout.

Cash grain spreads closed practically unchanged, following a session in which good demand was again in evidence for high-grade wheats. Buying of oats featured coarse grains futures.

Futures:

	Open	High	Low	Close	Prev. Close
Wheat—					
Oct.	.77	.77⅛	.73¾	.75⅝	.77⅛
Dec.	.77¼	.77¾	.76⅛	76½	.77⅝
May	.81½	.82¼	80⅝	81	.82
Oats—					
Oct.	.41⅝	.41⅞	.40⅞	41	.41⅝
Dec.	.40¼	.40¾	.39⅞	40	.40⅜
May	.40¾	.41⅛	.40⅝	.40½	.40⅞

Cheese Boards

BELLEVILLE — At the Belleville Cheese Board there were 1,345 boxes white boarded, and no colored. Sold at 8¾c. Buyers, Cook, Hill, Morton and McCready.

NAPANEE. — At the Napanee Cheese Board there were 200 boxes white and 419 colored boarded. All sold at 8¾c. Usual buyers present.

PICTON. — At the Picton Cheese Board there were 66 boxes colored and 46 boxes white boarded. Al sold at 8¾c. Buyers, Cook and Murphy

PERTH. — At the Perth Cheese Board there were 275 boxes white and 225 boxes colored boarded. White sold to Beckett at 8¾c, and colored to Stedman at 9 1-16c. Buyers present, Stedman, Beckett, and Taylor.

LANSDOWNE. — At the Lansdowne Cheese Board there were 314 boxes colored boarded. All sold at 9c. Buyers present: Dool, Wright, Beckett, Osmond, Taylor. Board adjourned until November 3.

CORNWALL. — At Saturday's meeting of the Cornwall Cheese Board there were 991 boxes colored boarded; no white. Sold at 9¼c.

DELTA. — At the Delta Cheese Board there were 1,088 boxes colored cheese boarded. All sold to Osmond at 9c. Buyers present, Beckett, Osmond, Taylor, Breese, and Dool.

ROAD ACCIDENTS CLAIM 2 LIVES, SCORE INJURED

Collingwood Man Dies as Team Bolts—Bull Gores Oxford Farmer.

TWO ARE DROWNED.

London, Toronto Scene of Crashes as Slippery Roads Ditch Cars.

(By the Canadian Press)

Seven lives were claimed by accidents in Ontario during the week-end. Drowning resulted in two deaths, traffic accidents caused two more while a man died from burns; a farmer was gored fatally by a bull and a teamster killed when his horses bolted.

The body of Hugh Watt, 60, of Wellan[illegible] found in the Welland River and it was believed he had slipped into the water while walking home Saturday night. No inquest will be held. Harry Dockaster of Hamilton, was drowned in Hamilton Bay Sunday when he slipped from floating dredge pipes. He was employed on a dredge vessel as cook.

An auto driven by H. M. S. Parsons, president of the Mississauga Golf Club, struck William Zator, 21, of Port Credit, Ont., and caused fatal injuries. Zator was a caddy at the golf club. At Brockville Cornelius Kelley, 36, was killed when his bicycle was struck by William MacLaren's automobile.

When his team became frightened and bolted, tossing him to the ground, John Matthews, 30, was killed at Collingwood. Frank Walters of North Oxford, was gored fatally when his bull attacked him as he changed it from one stall to another. Burns suffered when lighting a fire with kerosene proved fatal for Marshall M. Smith, 65-year-old Mount Brydes farmer.

Auto accidents due to streets made slippery by rains caused numerous injuries, eight persons being hurt in London and six in Toronto.

Keeping birds of prey in small cages has just been prohibited by the Government of Bavaria.

Rich in NEEDED MINERALS.. Famed for FINER FLAVOR

SERVING Sardines regularly is good for the whole household. . . . For these tiny, tempting morsels help remarkably to balance the daily diet by supplying three needed mineral elements—Iron, Calcium and Phosphorus. . . . In this respect, Sardines are among the most nutritious of all fish foods. . . . And it is so easy and inexpensive to be *sure* of QUALITY in Sardines—simply specify "Crossed Fish" brand. . . . These are the world-famous Norwegian brislings with the peerless "Crossed Fish FLAVOR". . . . Baby or matured as you prefer. 14G

"CROSSED FISH"
The Quality SARDINES
with the Matchless Flavor

TORONTO GIRL HELD IN DETROIT

Suspected Along With Lover as Police Probe 250 Robberies.

SURE MAN INNOCENT.

DETROIT, Mich., Oct. 22 (C.P.).—A 20-year-old Toronto girl who left home six months ago with a young man was held here Saturday for investigation into 250 robberies police claim were committed by her lover and two other men.

The girl, Grace Kennedy, was arrested in light-housekeeping rooms she shared with Edward Rumball. She was preparing coffee and sandwiches for Rumball and his friends when police seized her. They claimed Rumball, Robert Sissons and Carlton Preuty confessed to the robberies.

Miss Kennedy said Rumball gave her a wedding ring and an engagement ring to make their relationship appear conventional. Police said both rings were stolen.

The girl denied any knowledge of the alleged activities of Rumball. "Whatever he has done," she declared with a sad smile, "I'll forgive him. And I'll wait for him years and years. He is the only persons in the world that has ever been good to me. He took me away from a home where I wasn't wanted. He gave me better treatment than I'd ever known. He was gentle and he always thought of me first. I can hardly believe it is true, but if it is I'm still for him."

Miss Kennedy said her mother left home when she was seven and that subsequently she kept house for her father who did not permit her to go to parties and "play like other girls."

In a voyage around the world in a thirty-two-foot open boat, two Italians recently arrived at Port Moresby in Papua after having crossed the Atlantic and the Pacific.

Charles de Secondat Montesquieu was one of the most celebrated politico-philosophical writers of France.

Man Power

PALM SPRINGS Calif., Oct. 22. (CP).—This desert resort has no street cars, so Mrs. Nellie N. Coffman, who recently returned from a trip to the Orient, is introducing Jinrikishas similar to those used in Shanghai.

They are drawn by muscled youths wearing shorts and African helmts.

Ann Sten and Nancy Carroll, screen stars, were among the first to ride in them here.

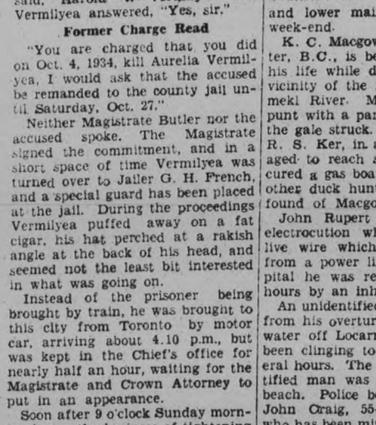

IT'S WONDERFUL FOR DISHES, TOO!

NO WONDER millions use Rinso — for the wash, for the dishes, for all cleaning! Rinso saves work—saves time—*saves the hands.*

In tubs, Rinso *soaks* out dirt—clothes don't need to be scrubbed or boiled. The clothes last at least 2 or 3 times longer—women save $100 and more!

In washers — well, there never was a soap such as Rinso in any kind of washing machine! The makers of 23 famous Canadian washers recommend it. Economical; gives twice as much suds, cup for cup, as lightweight puffed-up soaps. Try it.

Rinso

Millions use Rinso in Tub, Washer and Dishpan

PLAY SAFE This Winter

CHANGE TO

RED INDIAN MOTOR OIL

REFINERY Sealed IN CANS

Gives DOUBLE PROTECTION

● Red Indian Oil, refined and tested for sub-zero temperatures, has long been acknowledged a superior winter lubricant. Now—for your further protection—it is sealed in cans at the refinery, positively assuring correct grade and measure. Play safe and avoid repair bills—change to Red Indian—today.

153

McCOLL-FRONTENAC OIL CO. LIMITED An ALL CANADIAN COMPANY

NEIGHBORLY NOTES

Please Phone Items to 1600 or 1601

Among those who attended the first annual At Home of the Young Liberals of the city and county of Peterborough, held on Friday evening in the hall of the Canadian Legion, were the following: Mr. and Mrs. Melville McDougal, Mr. and Mrs. Geo. Moore, Mr. and Mrs. Gluklick, Mr. and Mrs. Howard Quinn, Mr. and Mrs. Vernon Campbell, Mr. and Mrs. A. Carlow, Mr. and Mrs. J. Low, Mr. and Mrs. Cyril Rice, Mrs. C. Perrin, Mrs. H. B. Faux and the Misses Merle Bowen, Curtis, M. McAuliffe, L. Ellis, Helen Morrison, Ella Jones, 'Bud' McCoy, Guelda Rosborough, Ernestine McDonald, Donnie McDonald, Dorothy Whatley, Enid Hancock, Reta Darling, Marie Flynn, Isabel Malane, Mary Flynn, Kay Murphy, Della Tucker, H. Darling, Beulah Russell, Vera McIlmoyle, M. Boyce, A. Spencer, Mary Clancy, Rita Guerin, Margaret Patoine, Helen Stuart, Gladys Zeihr, E. Kennedy, Thelma O'Toole, M. Darling, Falls, D. Buchanan, H. Buchanan, Bertha Elliott, C. Doran, Ivette Delorme, May Holmes, Isabel Towns, A. O'Shea, Velma Martin, Jean Porterfield, Isabel Duffus, Audrey Heap, Ethel Armstrong, Violet Davidson, Reta Torpey, E. McCarthy, C. Crowley, V. Crowley, K. Peters, M. Peters, Green, Leona Lynch, Margaret Blade, Clara Grisdale, Margaret Grisdale, Camilla Steffler, Carolyn Condon, Agnes Condon, Hopwood, D. Moore, Jackson, D. Gavine, Loretta Cavanagh, M. Sullivan, D. Ryan, H. O'Grady, Platt, Myrtle Gilman, P. Timm, O'Reilly, Margaret Whibbs, Nora Smith, Ethel Armstrong, S. Sands, Alma Goselin, Mary Wallace, Helen McLaghlan, Isabel Mullin, Anne McCarthy, Mary McGrath, Anna Johnston, Kathleen Holland, Madeline Doherty, Clare Grisdale, Dorothy Primeau, Mildred McDonald, D. Curtis, A. Pickard, G. Costello, R. Clancy, L. Carney, M. H. Sullivan, Anne Donoughue Helen Garvey, Helen Archambault, and Messrs. J. A. Dewart, J. J. Duffus, James Ellis, Fleming, W. Scollard, E. Heap, E. Tully, Chas. Godfrey, John Lee, J. R. Savigny, Cecil Hancock, J. W. Hay, W. Easton, Harry Grant, R. Scott, Ray Paquette, Vincent Holmes, Clarence Lain, George Munro, Leonard Anderson, G' Middleton, K. Savigny, Bill Miller, H. Elliott, C. Theobald, P. Killen, J. O'Toole, R. Killingbeck, G. Braund, Allan Holmes, Max Stinson, J. Clancy, D. White, D. O'Connor, J. Connell, Max Duncan, William Towns, Joseph Towns, J. F. Lang, C. Richmond, Jack Patte, Stan Bright, W. Dunlop, Russell Kitchen, Cliff Cadd, Bob Knox, B. Mowry, Howard Macdonald, Joe Torpey, Everett Tully, Ray Hanrock, V. Crowley, R. Young P. Batten, Earl Gilman, Joe Kennedy, Irwin Oesch, A. Turcotte, R. O'Toole, J. O'Leary, G. H. Eastwood, Carl Duffus, Gerald Duffus, M. Lowden, A. Poolman, B. Quinlan, T. Cavanagh, B. Braden, W. Doherty, J. Hutchinson, Allan Walker, J. Barnard, J. Maloney, B. McManus, E. Carlow, J. Cummings, S. Cavanagh, R. Fleming, J. Cullen, Bert Quinlan, G. W. Hubbell, D. A. Mathison, F. W. Chase, H. Holmes, and Dr. Robert Young.

* * *

Miss Margaret Johnson entertained at bridge last week in honor of Miss Alma Gosselin, a bride-elect of the month. The guest of honor was presented with two beautiful silver comportes by the members of her bridge club. Prizes for cards were won by Miss Mary Greer and Miss Mary Wallace.

* * *

Friends and former pupils here of Miss Lina Adamson of Toronto, who was for some time a popular violin teacher at the Conservatory of Music here, will be interested in knowing that she was a member of a group of women musicians who played the first movement of the Schumann Quintet on Saturday at the first meeting for this season of the Heliconian Club of Toronto. The other members of the group were Miss Lillian Sparling, Miss Florence Richardson, Madam Joyce Hornyansky and Miss Eugenie Quehen.

* * *

Mr. A. L. Killaly has a birthday anniversary to-day.

* * *

Rosamond McLean, daughter o Mr. and Mrs. H. McLean of James street, celebrated her eleventh birthday on Saturday by entertaining a number of her little friends at a theatre party followed by a jolly gathering at her home.

* * *

Miss Katherine Wallis of Paris, France, who has been paying a visit to Canada and her native city of Peterborough this summer, and who is at present in Toronto, was a guest on Saturday evening at a brilliant gathering of the Pleiades Club in the Eaton Auditorium in Toronto, when the guest speaker was Princess Marthe Bibesco, who addressed the gathering on "The Spirit of Internationalism in Royal and Aristocratic Europe." Miss Wallis was accompanied by Miss Kathleen Wallis, formerly of Peterborough, while Miss Muriel Gladman of Toronto, daughter of Mr. G. Gladman of Rubidge street, was also a guest.

* * *

Mrs. A. E. Warman of 560 Albert street returned home yesterday from Worcester, Massachusetts, where she was a guest at the wedding of her son, Mr. Albert T. Warman, to Miss Elizabeth M. Ericson.

* * *

A Hallowe'en Masquerade and Basket Social is planned for tomorrow evening in the parish hall of St. John's Church, by the Women's Friendly Bible Class.

* * *

The second annual Policemen's Ball will be the big event of the week, on Friday evening in the hall of the Canadian Legion, with music by Luigi Romanelli's twelve-piece orchestra from the King Edward Hotel, Toronto.

* * *

Mr. D. C. Grant of North Monaghan has a birthday to-day.

* * *

Mr. and Mrs. G. B. Hutchings and Miss Barry Hutchings, Dr. and Mrs. R. W. Frank and Mrs. O. V. Cavanah, all of Toronto, were guests of Mr. and Mrs. F. L. Roy, Rubidge street, while here for the sixtieth anniversary celebration of the wedding of Mr. and Mrs. W. J. Green.

* * *

Miss Annie Bell of Mimico, Miss Beatrice Roden of Toronto, and Miss Hilda Tooley of Long Branch, who attended the Y.W.C.A. Campers' Reunion here on Saturday evening, were guests of Miss Daisy Adlam of Bolivar street, on Sunday.

* * *

A linen shower was held on Thursday evening at the home of Mrs. George Hutchinson by the members of the office staff of A. Wander, Limited, in honor of their associate, Miss Alma Gosselin, whose marriage to Mr. A. F. Cullen of Kingston takes place late this month.

* * *

A Military euchre party will be an event of tomorrow evening in the parish hall of St. Luke's Church.

* * *

Mr. Frank Clarke of Monaghan road has a birthday anniversary today.

* * *

Mrs. William Beatty of North Bay is the guest of her brother, Mr. James McCracken of Cricket Place.

* * *

Mrs. Margaret Millar of Anson House was eighty years old yesterday.

* * *

Mrs. A. Brotherstone of 660 Armour Road is seventy-six years old to-day. In honor of her birthday, a quiet family gathering was held at her home yesterday, when out of town relatives included Mr. and Mrs. Joseph Greenlee and their sons, Messrs. Elwood and Gerald, and Mrs. W. Shaw, all of Warkworth.

* * *

Mr. and Mrs. H. A. Shearer and Mr. and Mrs. T. S. Wood of Hall's Bridge, left recently by motor for a trip to Texas, to spend a month at Mr. Shearer's fruit plantation there.

* * *

Miss Lily Minorgan of London, England, a former resident of Peterborough, is the guest of Mrs. R. M. Waddell, Monaghan road.

* * *

A jolly afternoon and evening was spent on Saturday at the home of Mr. and Mrs. W. McLean of Maria street, when their daughter Viola entertained a number of her friends at a birthday party. Those present were Mr. and Mrs. Norman Austin, Mr. and Mrs. Alf Davis, Mr. and Mrs. Henry Austin, Mrs. John McLean, Mrs. Stevenson, the Misses Roanna Wickenden, Eva Battle, Audrey Britnell, Ethelwyn Daniel, Jean Austin, Audrey Austin, Shirley Austin, Barabara Stevenson, Olive Hanwell, Julia Austin, Norma Austin, Irene Ferguson, Margery Robertson, Phyllis Robertson, Dorothy Battle, Irene Battle, also Tommy Doris, Billy Davis, Angus Austin, Allen Austin and Nelson Davis.

* * *

Mrs. H. Brooks and son Bobby, formerly of Regina, now resident in Toronto spent the week-end with the former's sister, Mrs. Walter Johnson of King George street.

* * *

Mrs. George Raney of Ransworth, Saskatchewan, is the guest of her aunt, Mrs. James McCracken of Cricket Place, after an absence from Ontario extending over the past forty-seven years.

* * *

Miss Lillian Beatty entertained at a miscellaneous shower last week, in honor of Miss Alma Gosselin, whose marriage takes place this month. Many lovely gifts were received by the bride-elect.

* * *

After the Trinity College School-St. Andrew's College game in Port Hope on Saturday, the guests were entertained at tea in the large dining room, where the tea tables were gay with Autumn leaves and rowanberries and big copper urns. Mrs. Philip Ketchum and Mrs. Geoffrey O'Brian presided, and among those present were Mr. and Mrs. Kenneth Ketchum, Mrs. R. J. Renison, Mr. and Mrs. Auguste Bolfe, Mr. and Mrs. John Broughall, Mr. K. V. Stratton, Mr. and Mrs. Norman Allen, Mr. and Mrs. Hector Lithgow, Mr. and Mrs. Ralph Hees, Mrs. Haultain, Mr. Robin Haultain.

* * *

An event that was unusual and and very colorful was the reception held yesterday afternoon at Walkerfield House to commemorate the attainment of the sixtieth anniversary of the wedding of Mr. and Mrs. William Jeffrey Green of 168 Brock street. The diamond anniversary was celebrated by a gathering together of a large number of old and new friends, over two hundred in number, of Peterborough's former Tax Collector and his wife, who, at an advanced age, still possesses the warm heart, the friendly smile and the genial handclasp of youth. At the assembly yesterday, no regrets were heard over the lengthy span of years which stretch behind this couple, but rather, on every side were repeated happy congratulations and pleasure at meeting old friends of former years. The handsome rooms at Walkerfield House lent themselves admirably to the occasion. Bright fires sparkled in the grates, and the reception hall, double drawing-rooms and tea room were literally filled with the quantities of beautiful flowers received by Mr. and Mrs. Green. Huge golden chrysanthemums glowed in massed bouquets in every corner, and bowls and vases were filled with gorgeous roses and orchids, spicy carnations, fragrant lily of the valley, Autumn-tinted zinnias and mauve 'mums of the single variety. The flowers made an effective background for Mr. and Mrs. Green, who received their friends in the front drawing-room. Mrs. Green wore a handsome gown of purple cut velvet, with matching turban, and carried an exquisite large nosegay of mauve orchids, lily of the valley and maidenhair fern, frilled with white lace paper in the old-time fashion. Included in the massed bouquets of chrysanthemums were the sixty golden blooms presented by the Women's Association and Women's Missionary Society of Trinity United Church, while an exquisite offering of orchids from the church choir, in which Mr. and Mrs. Green have always been interested, was accompanied by an expertly illuminated address, the careful handiwork of Mr. J. Kennett. The guests signed the Anniversary book in the reception hall with a handsome fountain pen, which, along with its companion, a pencil, repeated the gift of the Board of Trinity Church. In the dining-room, where refreshments were served, the large tea-table attracted all eyes and was the subject of admiring comment. The basic idea of a diamond anniversary was carried out in the decorative scheme. A large cloth of a type which was a favorite half a century ago and was in a splendid state of preservation, was used to commemorate the past. It was of white double damask, with a deep edging of knotted fringe. It was springled with glittering "diamond dust" and the same sparkling substance filled tiny crystal holders, banked with smilax, which were placed at each corner of the table. The cloth was bordered with huge butterfly bows of frosty cellophane, which formed a base also for the huge wedding cake in the center of the table, elaborately iced and decorated in pure white, and topped by snowy upright numerals: '1874-1934', in iced sugar. The cake had an interesting variation in its arrangement. The large lower section was separated from the upper layer by a six-inch space, with silver figures holding up the corners. In the space between was a small mirror topped by two roses. Gorgeous pink roses of the rich, deep pink of the Premier Supreme variety frilled two large crystal bowls which were placed at either side of the cake, on circular mirror reflectors. At each corner of the table were two tall lighted ivory tapers in low candlesticks of crystal and silver. The refreshments included little cakes with the numerals '60' emblazoned on their iced tops, and diamond-shaped white mints. Tea was poured by Mrs. Joseph Mills, Mrs. R. J. Kidd, Mrs. G. N. Gordon and Mrs. T. P. McCullough. Assistants were Mrs. H. Wightman, Mrs Walter Bellegehem, Mrs. F. Hooper, Miss Annie Wood and Miss Doris Burgess. Out of town friends who were present for the anniversary celebrations were Mrs. J. R. Stratton of Toronto, who motored down yesterday and returned to Toronto last evening, and who was accompanied by Miss Olive Gooding and Mr. J. R. Ardiel; Mr. and Mrs. W. M. Waite, Mr. and Mrs. N. McConnell, Miss Lena Paton and Mr. Alex Paton, all of Lindsay; Mr. Leon Webb of Toronto; also Mr. and Mrs. Guy B. Hutchings and Miss Barry Hutchings, Dr. and Mrs. R. W. Franks and Mrs. O. V. Cavanah, all of Toronto.

* * *

Miss Helen Cole of Downie street was hostess on Thursday evening for a very successful meeting of the Major Bennett Chapter, I.O.D.E., with thirty members present. Miss Betsy Scott, acting for the secretary, Miss Jean Howson, read letters of thanks for donations made to the Peterborough Health Association, the Humane Society and the Red Cross Society. Arrangements were made for the holding of a Hallowe'en bridge party at Walkerfield House, on Monday, October 29th. Those in charge will be the Misses Patricia McClellan and Eileen Sanderson; refreshments will be looked after by Miss Muriel Sanderson and Miss Nancy Hopwood; tables by Miss Grace Caddy and Miss Ruth McKee, chairs by Miss Isabel Reid. At the close of the meeting, refreshments were served. The next meeting will be held at the home of Miss Doris Skinner, Park street.

* * *

The Y.W.C.A. Campers' Reunion was held at the Y.W.C.A. on Saturday evening. Sixteen campers from out of the city arrived by car and train during the afternoon and by six o'clock forty-five campers had gathered for the delicious camp supper served in the club rooms of the "Y". At 7.30 other campers arrived and all assembled in the gymnasium for a program of games and contests in charge of Miss Dorothy Peace. The Toronto Campers later took charge of a program in the green room, which included recitations and a solo dance. A swim in the pool with the relay race won by the Peterborough team was enjoyed by all. Refreshments around the fire brought the happy evening to a close. Many of the campers remained over the week-end, staying at the "Y," attending church and visiting friends in the city during Sunday.

EDWARDSBURG
CROWN BRAND
CORN SYRUP

The famous energy-producing sweet—an easily digested food invaluable for infants, growing children, and enjoyed by the whole family.

A product of
The Canada Sta..h Co., Limited

Mrs. Margaret Campbell Goodman, who claims she is the world's only woman diver, is pleased because of the speed with which she located the wreck of the ship New Brunswick and her cargo of hardwood on the bottom of Lake Erie. She hopes to recover a small fortune in logs. Mrs. Goodman goes in for extremes. She flew the spotting aeroplane herself and now expects to don a diving suit and direct operations off a point some 10 miles east of Wheatley, Ont.

Wife Preservers

Tissue paper will give you the best results when you polish your glassware.

RED-BLOODED PEOPLE GET THE MOST FUN OUT OF LIFE

Elbert Hubbard once said, "No man ever successfully made love with a cold in his head". And this witty remark proclaims a truth we have all experienced in some way or another. We all know that work is easier . . . play is funnier . . . and life and love doubly desirable, when we are well.

Now, it's an actual fact that well people are more red-blooded than ailing ones. Vitality, radiant health and energy can be seen in the blood in the form of red corpuscles and the haemoglobin (red substance) which the corpuscles carry. When people have plenty of both they are truly "red-blooded".

Many, however, are below normal in red corpuscles and haemoglobin. A short time ago, 45 persons were examined by blood test to see how red-blooded they were. As many as 40 were low in their blood's red corpuscles and haemoglobin. These 40 received a thirty-day treatment of Dr. Williams' Pink Pills and became so greatly improved in blood vitality . . . and consequently in health and vigour . . . that the examiner making the test was profoundly impressed.

This famous old remedy was originated by a Canadian authority to correct low vitality of the blood. Symptoms of this condition are lack of colour in the face, loss of energy or "pep", run-down feelings, nervousness, etc. Those who have such symptoms should take a 30-day treatment of Dr. Williams' Pink Pills and feel strength, vitality and general bodily well-being returning to them, just as it did to the 40 people in the clinic. Full size package is 50c.

86G

Just Between Us Women

A daily chat with Examiner neighbors conducted by Anne Wilcox

There are certain attentions and courtesies due a mother and a family by those of a household. These should be reciprocal. It is a mistake to expect one or two of a family to be particular to give these courtesies, and for the others to feel no care about being equally gracious. One of these attentions which deserves especial attention is that of notifying those who are at home of the changes of plans, whereby the one away may be, or will be, detained beyond an expected time.

* * * * * * *

There is in this no hint of any attempt to be oversolicitous, or that any member wishes to keep tab on others. It is a courtesy which would be given a friend when making a visit. A guest would certainly do his best to let a hostess know if he could not be back later than an expected time. A few moments, of course, makes little or no difference, but should the delay be anything more than half an hour, courtesy demands that a notice be received by a hostess, unless circumstances prevent. Chief of these should be the impossibility to avail oneself of the use of a phone. A similar courtesy of acquainting a family of changes should exist.

* * * * * * *

Great anxiety may be caused by failure to let the family know of delays and detentions. One son who had not been well, caused a mother hours of grilling worry. He was delayed without letting her know that the business man he was to meet and have luncheon with was very late in arriving, and after the meal, had to be taken some distance to meet another later engagement. Everything was alright, except his failure to notify his mother and so prevent the wearing hours of worry.

* * * * * * *

There is no need of telephoning, in the usual order of events. Indeed it is a foolish thing for parents to expect members of the family to make a habit of calling the house without cause. It is even worse when a mother gets into the habit of calling up houses where a son or daughter is, just to keep in touch with them, or suggest it is time to come home. There is no anxiety by such communications. It is an unfortunate habit.

* * * * * * *

Have you sent in your contribution to the Recipe Supplement which we are going to publish next Saturday Don't delay too long or you will be too late.

Your Health

By DR LOGAN CLENDENING

In spite of the depression, distribution of food seems to have been regulated so that too many people weigh too many pounds.

Most of those who do, do not want to weigh the extra pounds, and are constantly asking for methods to get rid of them. Now, it is perfectly possible to get rid of extra weight if you want to, but I am afraid that most of the people who say they want to get thin are unwilling to take the troubles and privations that are necessary.

There are a good many reasons for reducing. Roughly, they may be classed under the headings of the æsthetic, the utilitarian and the hygienic.

The æsthetic reasons are the ones which appeal to most of those who want a reducing diet. They want to be thin so they will be more comely, so they will be more attractive to their fellow men or fellow women, their husbands, wives or sweethearts, as the case may be. The old wail that "nobody loves a fat man" is simply doubled when it comes to the female sex.

The utilitarian reasons for reducing are that it is pleasant to do your work without undue effort, and it is nice to get your breath when walking up a slight incline. It is even nice to get your breath while lying on your back. There is no question on earth that in most situations in life extra pounds mean decreased efficiency.

The hygienic reasons for underweight are those which are seldom thought of but there is no doubt that certain diseases tend to appear in the obese—diabetes and high blood pressure leading the van. As to whether obesity is the cause of the diabetes or high blood pressure as some doctors maintain, I am somewhat skeptical, but it is probable that extra weight throws a burden on the heart, the circulation and the metabolism, which might easily tend in that direction. There is no doubt whatever that obese people are bad risks for surgical operations, and for such acute illnesses as pneumonia.

An easy way to determine whether or not one is overweight is to use the calculation popularized by Dr. Lulu Hunt Peters, which is as follows: Multiply the number of inches over 5 feet in height by 5½ and add 110. This will give the ideal weight. For example, if a person is 5 feet 7 inches without shoes, 7 times 5½ equals 38½, plus 110 is 148½. If under 5 feet, multiply the number of inches under 5 feet by 5½ and subtract from 110.

QUESTIONS FROM READERS

S. V. P.: "For what period of pregnancy would it be safe to have an extraction of two teeth?"

Answer: Any period.

EDITOR'S NOTE: Six pamphlets by Dr. Clendening can now be obtained by sending 10 cents in coin, for each, and a self-addressed envelope stamped with a three-cent stamp, to Dr. Logan Clendening, in care of this paper. The pamphlets are: "Indigestion and Constipation," "Reducing and Gaining," "Infant Feeding," "Instructions for the Treatment of Diabetes," "Feminine Hygiene" and "The Care of the Hair and Skin."

While erecting a fence behind the home of Premier MacDonald of England at Lossiemouth, Scotland, John McKillop unearthed a Irish halfpenny of George's III's reign and a bronze coin bearing Queen Anne's head.

During the celebration of a high mass at Altoetting, Bavaria, a place of pilgrimage a woman from Lauffen, who had been dumb for many years, suddenly regained her voice and joined in the singing.

Molinism is the name commonly applied to the doctrine of Luis Molina on the relation between divine grace and the will of man.

JUST AMONG US GIRLS

Shop At ZELLERS It Pays

DRESSES

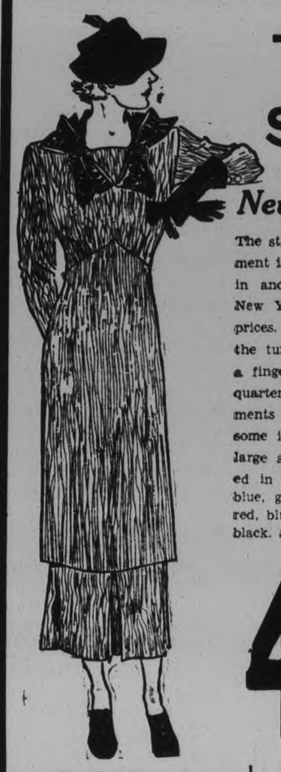

TUNIC STYLE

New York Models

The style trend at the present moment is toward tunic Dresses. Come in and see our direct copies of New York models at reasonable prices. Style says the length of the tunic varies all the way from a finger tip length to a three-quarters length. Some of these garments are made in solid colors and some in two tone effects. See our large assortment which just arrived in the popular Fall shades of blue, green, rust, red, black and red, blue and black and green and black. Sizes 14 to 20 .....

4.98

Satin Tunic Blouses

In black, brown, blue and eggshell. Sizes 14 to 20 ..... 2.98

Ladies' Cape-Skin Gloves

In black, brown and beige, four button length plain and fancy cuff. All sizes. Pair 1.00

Ladies' All-Wool Pullovers

Round and button necks in variety of colors as brown, rust, green, blue and black. Sizes 34 to 40 ..... 1.00

New Fall Fabrics

In black, brown, navy, grey and beige. Assorted style cuffs. All sizes. Pair 49c

We Deliver Free of Charge Phone 848

CONTRACT BRIDGE

WRITTEN FOR CENTRAL PRESS

By E. V. SHEPARD

WELL-PLANNED PLAY

Some time ago I had the pleasure of seeing my partner, Frank A. Cox, of Worcester, Mass., play the following well-planned hand. Of course we could not bid what my partner made, as an opening lead of diamonds would have ruined a higher contract. Neither side was vulnerable.

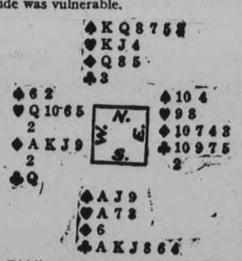

Bidding went: South, 1-club; West, 1-heart, to show the higher ranking suit first; North, 2-spades, showing game probabilities and a possible slam in case our hands fitted; South, 3-spades, to afford my partner an opportunity to show a second biddable suit in case he held one; West, 4-diamonds; North, 4-spades; South, 5 spades, as I knew Frank would prefer to go down a trick to losing a possible small slam; North, 6 spades, ending bidding with a double by West.

The opening lead was the 9 of hearts, fortunately for us. Dummy's ace won. West played the 2, to request partner to shift to diamonds, in case East ever was lucky enough to gain entry.

North saw a possible chance of discarding a diamond upon dummy's clubs, in case West held at least 2 clubs. Dummy's ace of clubs dropped West's lone Q. This showed rather plainly that West held either 6 hearts and 5 diamonds, or 5 cards of each plus 2 trumps. Only a later test could show which West held.

The declarer led dummy's lowest club and ruffed. West discarded his 9 of diamonds. North led the 5 of spades. Dummy's J won the trick. The 2 falling gave no information worth while. North ruffed dummy's 8 of clubs, thus establishing that suit. He led his Q of spades, not intending to overtake with dummy's ace unless the 10 fell second hand. When that happened dummy's ace won the trick, as the declarer knew that West also must play a trump, clearing the spade suit.

Upon dummy's K-J-8 of clubs North discarded his 3 diamonds. West let go everything except his Q-10 of hearts and his A-K of diamonds. East played his 2 losing clubs, then let go his last remaining heart.

A heart was led. West played his 10. Declarer's J won the trick. The hand was spread, as the K of hearts and the 2 good spades gave the declarer a grand slam, or one trick above his small slam contract.

An opening lead either of trumps or clubs would have made things easier for the declarer. Only an opening lead of diamonds would have prevented the single overtrick.

Rumor Says Bennett Will Wed This Year

Rumors filtering back to Ottawa from Geneva, Paris and London, predict that Canada's bachelor prime minister, Rt. Hon. R. B. Bennett, has fallen victim to Dan Cupid's darts, and that within a year, he will lead to the altar a daughter of one of Canada's best known families—Mrs. Arthur B. Colville, of Montreal, twice a widow.

Mrs. Colville, nee Kemp, is a daughter of the late Sir Edward Kemp, formerly one of the chieftains of the Conservative party. She first married Francis C. Stephens of Montreal. Her husband died soon after the war and she later married A. B. Colville, of Montreal, who at one time was a lawyer in Campbellford. Following the death of her second husband, Mrs. Colville has resided with her daughter, Frances, in the suburbs of Montreal.

Saleratus is a name applied to acid potassium carbonate, which was formerly much used in cooking, as sodium bicarbonate (cooking soda) is used at present.

Elizabeth Arden

has sent her personal representative, Miss Marjorie Winspear from the Arden Salon in New York to visit the toilet preparations department on

Monday, Tuesday, Wednesday
Oct. 22, 23, 24

Take this opportunity to consult an expert and to receive her personal advice on the correct care and treatment of your skin. Private consultations without charge.

GRETA GILES
190 Charlotte St. Phone 1623W

The ARDENA HAIR PROTECTA will be given free with every $3 purchase of Elizabeth Arden Preparations.

The Examiner

The Examiner is a Member of the Audit Bureau of Circulation.
The Daily Examiner, published every lawful evening by The Peterborough Examiner, Limited. Office, 416 George Street. $6.00 per year Delivered in City. Out-of-town Subscribers by mail, $4.80 per year.
Member Canadian Press, Limited; Audit Bureau of Circulation; Canadian Daily Newspapers Association.
Member Ontario Associated Dailies. T. L. Ashton manager, Canada Permanent Building, Toronto.
U. S. Advertising Representatives: Prudden, King & Prudden Inc. Chicago Seattle San Francisco, Los Angeles and New York City.
Advertising Rates on Application.
R. M. GLOVER Managing Director.

'PHONES: Editorial 1601, Business Office 1600. Private Branch Exchange to all Departments.

MONDAY, OCTOBER 22, 1934

LOCAL OPTION.

Premier Hepburn's suggestion to a deputation representing three counties which waited upon him to urge the prohibition on the sale of beer by the glass in their district that they could get rid of beverage rooms by passing local option, scarcely meets the situation.

The local option method is handicapped by the fact that the passing of such a measure in any community would mean the elimination of Government liquor stores as well as the beverage rooms, and it would be admittedly difficult to secure sixty per cent. of the vote in favor of such a proposal.

It would be quite a different matter if it were possible for the citizens of a municipality to vote on the beverage room question by itself, but if the two systems have to be taken into consideration in the plebiscite, it would be impossible in most communities to get a favorable vote.

Thousands of people who are opposed to beer by the glass and would vote against such sale if given a chance to do so are at the same time convinced that the plan of Government stores is the best method yet devised of handling the liquor question, and they would not support a local option measure if it involved the elimination of the vendor system.

If the two questions could be unscrambled and communities were free to vote on the beer question as a separate issue, there would be little doubt of the result in the majority of municipalities in Ontario.

GETTING CLOSE TO THE PEOPLE.

The method that is being followed by the Liberal party in Alberta under the leadership of W. R. Howson to get in touch with public opinion in that province is one that might be emulated by political parties generally.

The Alberta Liberals have held and will continue to hold a number of conferences in various parts of the province for the discussion of economic and other questions, and the leaders go to these meetings, not as speakers, but as listeners anxious to get the viewpoint of the people on all kinds of issues that are of interest in the districts visited.

As a result of these conferences, the Alberta Liberal members of the Legislature and other leaders of the party will have a wealth of first-hand information at their fingertips as to what the man on the street thinks about policies and public problems; instead of going round the country laying down certain political doctrine as absolutely essential to the welfare of the province they are putting their time to much better advantage by studying public opinion and getting closer to Mr. John B. Citizen, which is an advantage not only to the Liberal party but to the public generally.

It never hurts a political party to get an accurate line on what the people are saying and thinking, and Mr. Howson and his associates out in Alberta seem to have hit upon a simple but effective plan of attaining that end.

FEWER GO TO GAOL.

Whether there is any connection between hard times and crime can be argued either way after comparing figures given in the annual report of the Peterborough gaol for the year ending September 30 with the records of the same institution for some years previous.

The number of gaol commitments during 1933-34, according to the report just released, was 205, which was the lowest in six years, 22 less than the preceding year and less than half the number of prisoners committed to the local bastille in 1930, which saw the record peak reached with a total of 434 commitments.

Seeing that 19 30 was the first full year of the depression, that fact might support the theory that economic slumps are a direct factor in breeding offences against the law.

On the other hand, the year that preceded 1930 was a most prosperous twelve months, and yet during that period 376 persons were committed to the Peterborough gaol, and that was a much higher figure than those recorded for year following 1930, which was, of course, a much worse period so far as conditions were concerned.

Then again the fact that from the first year of the depression gaol commitments have steadily decreased until last year saw fewer than half as many must turn the scales definitely and permanently in favor of the theory that there is no link-up between an economic slump and human delinquency.

At any event, the marked decrease in the number of persons committed to gaol here is a matter upon which the community is to be congratulated, for it indicates a healthy condition of affairs and a regard for law and order and decent living that is entirely commendable.

THE SECRET OF SUCCESS.

Rex Beach, well-known American author, does some enjoyable "kidding" at the expense of the medical profession in the current issue of Esquire, and even the doctors will get a smile or two out of his theory that a man's money-making ability is to be found either in his appendix, his tonsils or his gall-bladder.

"I have been reading a lot lately about glands," says Mr. Beach. "According to the doctors, they are highly important: this one controls growth, that one affects mental development, another gives the owner a bass voice and still another improves his putting. About all the medicos haven't told us is which gland secretes the serum of success. The gland, organ, bone or blood vessel which the average man would like to locate and positively identify is his money-maker.

"Well, I have discovered it! I have fixed beyond question the anatomical gadget in or about which is concealed a man's earning capacity, and my discovery is the more remarkable in as much as I have never studied medicine in a serious way and my knowledge of anatomy is so slight that I can't carve a duck without pulling its legs off. Presumably, however, I'm not the first layman to stumble upon a great scientific truth.

"No, I have never studied medicine or surgery, but I have studied doctors. Moreover, I read the newspapers and the movie magazines. Glands, indeed! Nonsense! Hooey! A man's success, his money-making ability, his Dun and Bradstreet punch isn't concealed in any ductless doodad: it springs either from his appendix, his tonsils or his gall-bladder! Those are the sources of earning power, and that's how they rank in importance—at least your physician plays them in the order named: [illegible] append[illegible]ight, tonsils for place and gall-bladder for show.

"I convinced myself of the facts above stated not by inconclusive laboratory tests, but by the exercise of common sense and a simple process of reasoning. Follow me, please: nine out of ten appendix or tonsil or gall-bladder operations are performed upon people with bankrolls. Hospital statistics and the daily newspapers prove it. Poor and inconspicuous people, the failures, the indigent members of society, rarely undergo such operations, which plainly indicates, to me at least, that they are not and never have been equipped with those organs.

"Or put it this way: how many cases of appendicitis do you find among the unemployed? Do you encounter any gossip about tonsils in the lobby of the Mills Hotel? Did you ever know a panhandler to complain about his gall-bladder? The answer is three rousing noes."

SHOUTS FOR RECIPROCITY.

"Reciprocity between the United States and Canada is both rational and sound," shouts the Detroit Times, with all the emphasis of capital letters, in a recent editorial pronouncement.

In view of the fact that the United States for years has been trying out the experiment of high tariff barriers, endeavoring to make of itself a self-contained country, to the detriment of its foreign trade, this pronounced conversion to the value of international trade is interesting.

One looks for the reason, and the Detroit Times discloses it in the same editorial. The Times, and other American newspapers, have been watching the effect of the Empire trade agreements consummated within the countries of the United Kingdom as a result of the Ottawa conferences, and it finds that the flow of trade between British possessions is increasing, to the detriment of trade in the United States; and this causes the Times to declare that "it would be a fine step in the right direction if Canada and the United States . . . could disengage themselves from the strangle-hold of false trade conceptions and put their mutual commerce upon the same basis of complete reciprocity." Here, it says, is a great call for true statesmanship on the part of both Canada and the United States. "What an achievement for the two great democracies of the west," it says, "to blaze the way for the world to the restoration of normal international trade!"

Just at present the United States is doing most of the worrying in this regard. Canada is doing very nicely in the other direction, looking to closer trade within the Empire, and conditions in this country are improving at a faster rate than they are in the United States. We have no NRA in this country—but the people have confidence in themselves as shown by the over-subscription of the recent Conversion Loan floated at Ottawa, and we are steadily progressing to better times and more prosperity.

The Times editorial was inspired by a recent address by Vincent Massey, former Canadian Minister at Washington, speaking before the conference on "Current Problems," who very properly referred with regret to the diminished hold which commercial reciprocity has upon the present generation of both Canadians and Americans. Although the relations between the two countries were satisfactory and friendly, he deplored the tariff obstructions to the natural flow of goods across the imaginary frontier between the two nations, as bringing loses which fall as heavily upon one people as upon the other.

Mr. Massey undoubtedly expressed the view of the Canadian people. We have nothing but friendly feelings for the great nation to the south, and we would like to trade with her upon an equal basis, if she would consent to do so.

But when the Times in the same editorial suggests that Empire trade agreements should be discarded in order to promote trade reciprocity with the United States, it causes us to pause, and further consider the real reason why the Times is shouting for reciprocity at this time. Can it be that the American newspaper, noting the success of these Empire agreements, fears that as time goes on and further reciprocal trade arrangements are made within the British Empire, it will be the United States that will be the greater loser?

However, this will not influence Canadians. International trade is necessary to success, and there is no doubt this country will hold itself in readiness to give serious consideration to any arrangement which will increase the flow of goods between these two great nations—but they will have to be arrangements which will not disturb adversely the progress which Canada is making as a trading nation with other parts of the United Kingdom.—Chatham Daily News.

EDITORIAL NOTES AND COMMENT.

Bank robbers in an Ohio city used a municipal fire truck to escape. There should be a law against that kind of thing.

The new T and N. O. Commission has been announced with Premier Hepburn as temporary chairman. The Commission has a responsible job on its hands, for the successful operation of this railway is of paramount importance.

Mr. Hepburn has been well advised to ignore Liberal protests over the fact that a road contract has been given to a Conservative firm. As the Premier points out, the successful contractor submitted the lowest tender and was entitled to the contract.

New revelations are promised when the Stevens probe resumes its work. But what the people are waiting for is a constructive program to wipe out the evils that are being brought out into the open.

These England-to-Australia air races are moving at a speed that makes the world seem a very small place.

Ontario motorists contributed by way of licenses and gasoline tax the neat sum of $20,493,342 to the provincial treasury last year. Evidently it is not the initial cost but the upkeep that hurts.

Mankind is said to have a good deal of wax in its system. Probably that is why so many of us try to burn the candle at both ends.—Kitchener Record.

A free land is one where every man over 25 has a secret ambition to wear a silk hat.—Robert Quillen.

THE OLD HOME TOWN

Registered U. S. Patent Office — By STANLEY

What's in The NAME

of Canadian Cities and Towns?

By FRANK H. WILLIAMS

WELLAND, ONTARIO.

In the first Welland canal a wooden aqueduct was built to carry the canal over the Welland river. Around the spot grew up a settlement which was known from 1829 on as the Aqueduct. In 1842 when the wooden aqueduct was replaced by one of stone the name was changed to Merrittsville, in honor of Hon. William Hamilton Merritt.

The settlement was incorporated as a village on July 24, 1858, as the village of Welland, taking its name from the river. Incorporation as a town took place Jan. 1, 1878, and as a city July 1, 1917.

ALL OF US

(By Marshall Maslin.)

WHO'S A MAGNOLIA BLOSSOM?

You can recognize the Thin Skin Tribe at a glance. They have a HURT look.

If you have the right kind of eyes you can see an invisible chip on one shoulder. And if you have the right kind of ears you can hear them saying, over and over again to themselves and to you: "I dare you to cross that line!"

That line is their Dignity. It is their Pride. Or some other nuisance-possession that makes people who are always thinking of themselves the most unhappy creatures on earth.

People with thin skins suffer agonies. They bruise so easily and everybody bumps them. They live in a rough-and-ready world that is always hurting them. They are the One Hundred Per Cent Magnolia Blossoms and they belong on tall trees instead of down here with the rest of us. Of course, you know about those Magnolia Blossoms—that are so lovely before they are picked, so remote and pale and waxen among the big glossy leaves. But pick one and touch it and at once it turns brown and ugly and that's the end of its fine beauty.

The Thin Skin Tribe are proud of being magnolias. They think a thin skin is a heritage like a gold mine or something to be boasted about, nourished and preserved.

They are proud of being Sensitive Souls, and they wouldn't change for anything. They sneer at the thick-skinned roughnecks and wonder out loud if such crude fellows can really enjoy life. They WANT to suffer!

Well, I for one can't agree. I came to the conclusion some time ago that my own Sensitiveness was hardly more than a red rash of egotism, more of a disease than a blessing, more shameful than virtuous. I made up my mind that Jack Dempsey was right when he soaked his fists in brine to make them tough and win the championship of the world.

There aren't enough championships to go around and few of us could win them, anyway. We needn't soak our fists to knock out Willards; we need not go around soaking people to show how tough we are.

But we OUGHT to toughen up our spirits so we can live comfortably in this world and stand a few of its hard knocks without whimpering. It's better to be an elephant, any day, than one of those shivering, hairless Mexican puppies. Better, for everyday living, to be a cabbage than a magnolia blossom.

A Thought

"At the bottom there is no perfect history; there is none such conceivable. All past centuries have rotted down, and gone confusedly dumb and quiet."

—Carlyle.

One-Minute Pulpit

Remove far from me vanity and lies; give me neither poverty nor riches; feed me with food convenient for me.—Proverbs 30:8.

EARLY HISTORY OF METHODISM IN MARMORA VILLAGE IS TOLD IN CONNECTION WITH JUBILEE

Rev. Mr. Brown, First Wesleyan Minister to Hold Services in 1858.

FIRST CHURCH IN 1874.

Dedicatory Services Held on November 4th—Few Members Living Who Were Present.

(Examiner Correspondence)

MARMORA, Oct. 21.—"Memoirs Night" observed by St. Andrew's United Church, Marmora in connection with its Diamond Jubilee week, resurrected for its members much history of early Methodism in the district that proved to be highly interesting. Through the kindness of various members who after diligent research, compiled papers to be read on that particular evening the writer has been enabled to assemble the following historical sketch of the local activities of this religious body from 1858 onwards.

Minutes of Marmora Township council reveal that in 1858 a Rev. Mr. Brown, Wesleyn Methodist Minister, desired to hold protracted meetings in the old Town Hall. A motion to this effect at a council meeting was defeated by an amendment "That the minister be allowed the use of the hall for divine service and not for protracted meetings". The Town Hall continued to be used for divine services whenever held by both Methodist and Anglican ministers until the churches of these denominations were erected. Names of different ministers of the Methodist Church of those days are mentioned in the old minute book of Marmora L.O.L. No. 319. Two thus mentioned are Rev. Sparrow and Rev. J. B. Smith.

First Resident Pastor

In 1862 the Rev. Philip Rose, a Wesleyan Methodist minister resided in the village. He was taken ill with heart trouble in December of that year and the late James C. Bowen, then a lad of 17, rode the preacher's fast horse, Dick, to Stirling to get the nearest doctor, the late Dr. English. The minister's daughter begged Mr. Bowen not to spare the horse but her father expired before the rider reached Stirling. He was buried in Marmora Protestant cemetery. Through the years, like many another grave, his grave came to be forgotten. Then one day, the late William Phillips, cemetery caretaker, found the broken headstone. He persuaded the late Michael Doupe to repair the stone so that today it still marks the last resting place of this former pastor.

The next record is found in a directory of Hastings County, published by Sir Mackenzie Bowell in 1864. In that year Rev. John D. Dowler, Wesleyan Methodist and Rev. E. N. Howard Episcopal Methodist both conducted services in Marmora Township and Rev. M. McGillvray had charge of Presbyterian services. Rev. Dowler resided in the village. He occupied what for years was termed "the small yellow house" situated near the river and now occupied by John Dougall. It was moved many years ago to its present site from another site near M. Kowri's residence but a short distance separating the two sites. It was the first Methodist parsonage to be built in Marmora. It is left on record that in November 1866, the Rev. J. Dowler united in marriage, Hiram Post and Mary Ann Settle. Shortly before her death a few years ago, Mrs. Post spoke to many relatives of her distinct recollection of the room in the old parsonage in which she was married.

The next resident minister was the Rev. Archelaus Doxsee. On April 23, 1869 he and his wife Alma Doxsee, bought parts of lots 7 and 8 on the east side of Barstall Street from the Cobourg-Peterborough and Marmora Railway Company for the sum of fifty dollars. Doubtless the next eighteen months were spent in organization work for on Sept. 19, 1871, the minister sold this same property to the trustees of the Wesleyan Methodist church for the same amount, fifty dollars.

Started Subscription

On the first subscription list taken for the building of the church appear 129 names who contributed a total of $531.50. This subscription was started on Aug. 8, 1868 a few years before the building of the church was commenced. The plans and specifications for the church were prepared by John D. Evans. The first church furniture was obtained from George Tickell of Belleville. The stone for the foundations of the church was drawn by horses from the western side of Crowe River over the lower bridge and dumped on the road in front of the church. The late William Knox with his yoke of oxen attached to a stone boat drew the stone from the roadway to where they were needed for foundations. The church was originally braced with iron rods made by the late Charles Clairmont. When the bill was presented for payment, he would not accept any, saying it was his donation to the new church. The late T. P. Pearce, a member of the Building Committee willed the lot east of the church (now the Bowling Green) to the church at his death.

The members of the first Board of Trustees were Peter Pearce of the township of Belmont, miller; Henry Jones, Thomas Broadworth, Richard Broadworth, John S. Brown, Richard Gawley and Philip Brenton, all of the township of Marmora, yeoman. The second parsonage was built on this land, probably in the following summer, and a high board fence enclosed it. Rev. A. Doxsee took up residence there. He remained in the village at least two more years when he was succeeded by the Rev. W. H. Cook. In July, 1874, the balance of Lot 7 on the corner of Brinstall and Matthew streets was purchased from the same company for the same amount as paid before for land, namely fifty dollars. The personnel of the board had changed somewhat in those two years, Richard Yawley, Richard Broadworth and Philip Brenton having left the district; their places were taken by John Mills, Marmora village, William Lough, Marmora township and James Scott, Rawdon township. The church was built in the summer of 1874.

Dedicatory Service

The dedicatory and opening services were held on November 4th of that year. No record is available of those services and the few old members who were then present can recall little concerning them. Miss Alexander Anderson, oldest lady member of St. Andrew's congregation of to-day, had her child christened at the morning service but through her attentions being given to the baby, has not been able to recall much. Mrs. Robert Lough was one of the choristers that day but is unable to recall any particular phase of the services. A public dinner was held the following day, November 5th, in the old town hall. The only record to be found of that event is a letter of invitation sent to the local Orange Lodge which is still preserved with the older records of the lodge. It mentioned that the Ladies' Benevolent Society of the Canada Methodist Church, Marmora, purposed preparing a public dinner and respectfully invited officers and members of Marmora L.O.L. No. 319 to attend, stating at the same time that tickets were 75 cents, admitting two. It was signed by Mrs. Cooke, the minister's wife. Mrs. Alexander Anderson baked for this dinner and assisted in the serving of that ladies' society and to-day she rejoices in her membership in the Women's Association and baked for the Diamond Jubilee supper on October 15th.

The church possessed a cottage organ and a choir at the time of its dedication. Mrs. Benjamin Beddomes was the first organist. She and her husband had recently arrived from the Old Country and being a musician of some ability, she had a music class in the village. The church membership roll of 1874 is very interesting. In the village there were three classes while in the surrounding country, there were ten branches connected with the Marmora church.

List of Members

Following is the list of members as given on May 3rd, 1874, Marmora Branch:

Class I—John Mills, leader, 15 members: Charles Acker, Joseph Fry, Mrs. J. Fry, Margaret Wilkes, Adam Loucks, Ann Covert, Flora Loucks, Mary Taylor, Elsie Acker, Jane Wilson, Martha Simmons, Thomas Warren, Richard Broadworth, James King.

Class II—John R. Outwater, leader; 12 members: Isaac Covert, Charles Hales, Hannah Reynolds, Casendena Hayes, Elizabeth Southworth, Elizabeth Acker, Sarah M. Wilkes, Mary E. Saunders, Mary E. Wilkes, Mary S. Maybee, Catherine Leggett.

ClassIII—Mrs. (Rev.) Cook, leader; 14 members: Sarah Delcour, Lydia Mills, Elizabeth Southworth, Elizabeth Hayes, Helena Loucks, Flora Chisholm, Mrs. Outwater, Mrs. Mills, Mary Western, Eliza Mason, Sarah Ann Watts, Jane Broadworth, Emma Bonter.

Howe's Branch—James Howe, leader; 4 members: Mrs. Deacon, Sarah Campion, Jane McIlwaine.

Jones' Branch—Arthur Brooks, leader; 16 members.

McDowel's Branch—Mrs. Carr, leader; 4 members.

Jones' Branch No. 1—Thomas Broadworth, leader; 11 members.

Beaver Creek Branch—Arthur Beddomes, leader; 16 members.

Wiley's Branch—John S. Brown, leader; 20 members.

Spry's Branch—William Cooney, leader; 9 members.

12th Line Rawdon Branch—Hiram Reddick, leader; 9 members.

Plunkett's Branch—Susan Plunkett, Mary Ann Houghton.

10th Line Rawden Branch—David Heath, leader; 27 members.

The first reference made to Springbrook in the old church records is in 1878 when three classes and 168 members are reported.

Two committees carried on the work of the church—a board of trustees and a quarterly official board.

The pews were rented at $3 for a long pew and $2 for a short pew on the understanding that on all occasions of public gatherings such as quarterly meetings, missionary meetings and funerals, all pews be free. The names of the first pew holders are appended.

Long pews—Mrs. J. Spry, Mrs. A. Loucks, Richard Campion, Wm. Gladney, Dr. Williams, T. P. Pearce, preacher's pew, William Broadworth and George Loucks.

Short pews—Mrs. Jackman, Mrs. Acker, William Paget, William Minehin, Miss Runnels, Mrs. Wilkes, Mrs. J. Wilson, Thomas Warren, William Marsh, Mrs. Southworth, Charles Hales, Robert Broadworth, J. R. Outwater, Alexander Boyd, Gladney, and J. W. Pearce. A sexton was hired to clean the church and lamps, light the lamps and heat the church at the wage of $25 a year.

On January 1st, 1876, a tea meeting was held, the proceeds amounting to $111. This became an annual affair, the date being set according to the moon. Owing to the large extent of the circuit, with its ten appointments outside of the village, one minister was unable to do the whole work so an assistant minister was appointed. Besides the two ministers there were from one to four local preachers at a time and several exhorters. In Rev. Cook's time the minister's salary was $300 a year but in addition he was allowed $315 for board, $75 for horse keep, $15 for travelling expenses and incidentals and $20 for fuel. The second minister who was a single man, received $200, $75 for his yearly board and $60 for horse keep. These early Methodists tried to raise half of the finances in the circuit and the balance would be supplied by the Mission funds.

The country appointments paid the greater part of their givings in produce as cash was very scarce. They gave vegetables, grain, hay, butter, eggs, cheese, fruit and such like. The minister had practically to live on whatever the people chose to give. Some years therefore, when a certain product was plentiful, he would have a surplus and a shortage of other things that were scarce that year. The produce was reckoned according to its value.

Rev. W. H. Cook was succeeded in 1876 by Rev. W. H. Peake. In 1879, during his pastorate, a Harvest Home festival was held. There were no houses near the church and parsonage save the Clairmont residence. The surrounding land was pasture land.

At this festival the dinner was served promptly at noon. Evergreen trees and boughs were brought from the woods and large booths were constructed of this material. Tables and benches were built and in the booths thus furnished, the dinner was served. This festival was held annually for several years, being looked upon as quite an event and at times yielding as much as $150. It was in 1877, during Mr. Peake's pastorate, that the local Presbyterians asked for use of the church for their fortnightly Sunday afternoon services and this was granted on the sole condition that they assisted in keeping the church comfortably clean. Rev. Peake also instituted a Sabbath School session soon after his arrival on the circuit, he himself being the superintendent. In his last year at Marmora, he established a Sunday School at Springbrook, George Wiggins being appointed its superintendent. The wings of the church were not added until 1903 when over a thousand dollars was subscribed at the re-opening, Rev. R. McCullough being the pastor at that time.

Ministers serving on the Marmora circuit from 1874 to 1894 were:

1874-1876—Rev. W. H. Cook and Rev. Hogg.
1876-1879—Rev. W. H. Peake.
1879-1882—Rev. S. S. McCaulay.
1882-1885—Rev. A. Wilson.
1885-1887—Rev. J. W. Andrews (taken ill and a supply sent).
1887-1890—Rev. W. C. Beer.
1890-1893—Rev. J. A. McCamus.
1893-1894—Rev. D. Balfour.

ON THIS DATE
A DAY IN CANADIAN HISTORY
By Fred Williams

TWO REBELLION LOSSES BILLS.

On this date, in 1840, an historic proclamation was issued at Toronto by Sir George Arthur, then lieutenant-governor of Upper Canada. It gave assent to a rebellion losses legislation remember only that passed by the Parliament of the Province of Canada in April, 1849, the passage of which provoked the riots, the burning of Parliament House at Montreal and the assaults upon the person of Lord Elgin, the governor-general.

Yet the similar act passed by the Legislature of Upper Canada in 1840, equally important, is generally ignored by historians. The text of the proclamation shows that at the session of the 1839-40 there had been passed "An act to ascertain and provide for the payment of all just claims arising from the late Rebellion and Invasion of this Province," that it had been presented to the lieutenant-governor for assent on February 10, 1840, but had been reserved "for the royal pleasure." It was then apparently sent to England for consideration by the officers of the crown, whose reply did not reach Toronto for eight months (an illustration of the slowness of communications in those days). The instructions being to assent to the bill Governor Arthur had no alternative but to issue his proclamation.

It was not until nine years later that the Parliament of the Province of Canada (which had been created in 1841) undertook to pass similar legislation for Lower Canada. Then the fires of racial hatred broke into flame, for there is little doubt that the Montreal riots were the work of so-called "Loyalists." There had been little difficulty in reaching a fair basis of the bill of 1849; the difference lay in that a large proportion of the members from Upper Canada were opposed to like treatment of French claimants that had been successful in the Upper provinces. Happily there were enough English members to join with the French members and give equal justice to all.

IN DAYS GONE BY
Items Taken From Old Fyles of The Examiner

OCTOBER 22, 1924.

Mayor Turner declares that improvements in the lighting of the city's more important streets should be made....Board of Health recommends that Nicholls and St. Joseph's hospitals join in the operation of the Isolation Hospital.

OCTOBER 22, 1914.

Major Walker, commanding the 57th. Regiment, receives orders to recruit seventy-five men from Peterborough for Canada's second overseas contingent....Six pupils at Central School put under observation as renewed diphtheria scare arises in the city.

OCTOBER 22, 1904

Annual convention of the Peterborough County Teachers' Association opens in the Y.M.C.A. Assembly hall....Town gaily decorated as Sir Wilfred Laurier, Premier of Canada, arrives for a speaking visit.

More Passenger Cars Are In Use This Year

To the present time this year a total of 5900 passenger and 690 commercial automobile license plates have been distributed by J. J. Dorris, official license issuer for Peterborough and district. In addition 7162 driver's permits and chauffeur's licenses have been sold.

The figures with the possible exception of commercial licenses show a slight increase over the corresponding period last year, indicating that almost 500 additional passenger cars are in use this year.

It might be stated, that last year's figures showed an approximate decrease over the year 1932 of ten per cent, abnormal conditions having prevented many people from driving their motor cars. That the number of passenger cars in use has showed an appreciable increase again this year, might be taken as a further indication that conditions generally have improved, Mr. Dorris believes.

Pic de Nethou is the highest peak of the Pyrenees, its height being 11,169 feet.

Oils, Ford "A" and Nickel Lead Toronto Buying

MARKET QUOTATIONS

QUOTATIONS COMPLETE TO CLOSING TIME

Toronto Stocks
BIGGAR & CRAWFORD

	High	Low	Close
Abitibi	90	..	..
Con. Bake	9½	..	..
Br. Am. Oil	14	13⅞	14
Beauharnois	6⅞	..	..
Can. Bread Co.	2½	2½	2½
Bldg. Prods.	22½	22¼	22½
Bell Tel.	122½	121½	122
Burt F. N.	30	..	..
Brazilian	11¾	11½	11¾
Brewers & Dist.	65-70	..	..
Brewers Corp.	6	5⅞	6
B.C. Power 'A'	27¼-28	..	..
Can. Bud	9⅞	9¾	9⅞
Can. Cem.	8	7⅞	7⅞
C. P. R.	12¼	12⅛	12¼
Can. Dredge	23⅜-5⅝	..	..
Can. Car & F.	7½-7⅞	..	..
Can. Canners	5½	5¼	5½
Can. Oil	14-15	..	..
Can. Malt	30	27½	30
Cockshutt	6½-7	..	..
Dom. Bridge	34⅛	33¾	33¾
Dist. Seagram	15¼	14¾	14¾
Dom. Stores	14⅜	14½	14⅝
E. Electric	9S	..	..
Ford "A"	23	22¾	22¾
C. G. E.	150B	..	..
Can. Gypsum	5¼	5⅛	5⅛
Cons. Gas	193	191	193
Goodyear	135	132½	135
Ham. Bridge	5-5¾	..	..
Walker G & W.	25½	25	25
Int Nickel	24	24	24
Int Util A	2⅛s	..	..
Int Util B	40-50	..	..
Ind Alcohol	8 ½	8¼	8¼
Imp Oil	16	15⅞	16
Imp Tobacco	11¾-12	..	..
Con Smelt	135	..	..
Laura S	58	..	..
Loblaw A	17½	17½	17½
Mont L H & P	32⅜	32	32¼
McColl Front	14	13⅞	14
Page Hersey	71¾-72	..	..
Press Metals	10¾-11	..	..
Power Corp	9	9	9
Photo Eng.	19¼-19½	..	..
Int Pete	29⅝	29⅜	29½
Sup Petro	22½-23½	..	..
Stand Paving	95b	..	..
Tip-Top Tailors	8½b	..	..
C. Vinegar	25¼b	..	..
Wineries	5½-5¾	..	..
Waterloo	90b	..	..
Winnipeg Elec.	3s	..	..
Walker Brew	7⅛	..	..
Weston's Ltd	44¼-45	..	..
Steel of Can	39¾	39½	39½

Toronto Mining
WATSON, WALLACE & CO.

	High	Low	Close
Acme	20½	20	20
Ajax	90	..	..
Alexandria	1⅞	1¾	1⅞
Aldermac	13	12	12
Algoma	4-4¾	..	..
Amity	1	..	..
Anglo Huronian	400	..	..
Ashley	35	30½	30½
Bagamac	7	..	..
Barry-Hollinger	9½	9	9½
B.E.A.R.	27	26	26½
Bobjo	43	40	40
Braylorne	1365	..	..
Brownlee	2½	2	2
Bunker Hill	66	..	..
Buffalo Ank	337,	324	324
Canadian Kirk	5½	4½	5
Can. Malart	57	55	56½
Castle Treth	71	69	69
Cent. Patricia	104	99	99
Columaria	24	23½	23½
Chem. Research	157	156	157
Dalohusie Oil	27-34	..	..
Dome	4005	4000	4000
Eldorado	215	212	214
Falconbridge	360	..	..
God's Lake	240	230	232
Goldale	18	17	17
Graham Bosq	3	2½	2½
Granada	46	39	40
Greene Stab.	52	49	43
Gunnar	157	147	157
Halcrow-Sw.	9½	..	..
Harker	7½	..	..
Hollinger	2025	2015	2020
Home Oil	70-99	..	..
Hudson Bay	1210	..	..
Howey	124	122	122
Jackson-Manion	27	..	..
Kirk Cons.	2	25¾	26
Kirk Lake	68	..	..
Kirk. 8Townsite	21¼	..	..
Kirk Hudson	35-40	..	..
Lakeshore	5535	5470	5470
Lee Gold	8	....	....
Lebel Oro	4⅞	4⅝	4⅞
Little Long L	600	595	600
Malrobic	2¼	....	....
Man and East	29	25½	27
Macassa	282	280	280
Maple Leaf	17½	16	17
McIntyre	4400	....	....
McKenzie	138	134	134
McMillan	51½	50	51
McVittie	41	....	....
McWatters	45	....	....
Mining Corp	140	136	140
Moffat Hall	3¾	....	....
Nipissing	285	270	285
Noranda	3650	3550	3550
North Canada	29½	....	....
Paymaster	20	19½	19½
Parkhill	33	32	32½
Pioneer	1200	1195	1195
Pend Oreille	43B	....	....
Premier	131	130	131
Pickle Crow	195	190	190
Read Anthier	91	85	87
Reno	102	96	99
San Antonio	495	490	490
Sherritt	50	45	47
Siscoe	273	270	270
South Tib	3½	3	3
St Anthony	40	....	....
Sud Basin	130	127	127
Sud Mines	6	....	....
Sylvanite	266	263	263
Stadacona	25½	23	24
Tech Hughes	397	390	391
Thompson Cad	36¾	34	34
Towagamac	34A	....	....
Ventures	90½	90	90
Wainwrght	90-99½	....	....
Waite-Amulet	55-75	....	....
Wayside	7½	7¼	7¼
White Eagle	19	17	17
Wright Harg	890	880	880

UNLISTED.

Bankfield	74- 76
Brennan Kenty	40 ask
Karl Springer	300-400
Lang Lac Lagoon	22 ask
Magnet Lake	22- 25
McLeod	33- 34
Mosher	9- 11
Roche	16- 18
Lamaque	83- 90
Smelter Gold	26½-27½
Toburn	130-138
Okland	34- 35

Sales — 493,000.

New York Stocks
BIGGAR & CRAWFORD

	High.	Low.	Close
Atchison	53⅞	52⅜	52⅜
Auburn Auto	27⅜	27⅜	27⅜
Am. Can.	103½	102¼	102¼
Am. Smelt.	37	36⅜	36⅜
Am. R. & S.S.	13⅞	13½	13½
Am. and F.P.	6¼	6	6
Am. Tel. & Tel.	111¼	110¼	110¼
Am. R. Mills	18⅜	17⅞	17⅞
Balt. & Ohio	15⅝	15½	15½
Baldwin Loco	8¼	8	8
Bordens	25⅞	25⅜	25⅞
Bendix Avn	12⅜	12½	12⅝
Beth. Steel	26⅜	25¼	26⅛
Briggs	17⅜	17½	17½
Can. Pacific	12⅝	12¼	12½
Case, J.I.	48⅝	47	47
Chrysler	36¾	35¾	35¾
Columbus Gas	8⅞	8⅜	8⅜
Cons. Gas	27½	26¾	26⅞
Com. Solvents	20⅛	19⅜	19⅜
Dupont	94¼	93¼	93¼
Elect. B. & S.	10⅛	10	10
Elect. Auto L.	24⅜	24⅜	24½
Freeport Texas	27	26¾	26¾
Gen. Electric	18½	18⅜	18½
Gen. F.P.	31⅜	31½	31½
Gen. Motors	30½	30	30
Gillette S.R.	13⅛	12⅞	12⅞
Goodyear	21⅜	21¼	21¼
Hudson Mtrs.	9⅞	9⅝	9⅝
Int. Harvester	34⅝	34	34⅛
Inter. Nickel	24⅜	24½	24⅜
Inter. T. & T.	10	9⅝	9⅝
Johns-Manville	47½	46⅜	46⅜
Liquid Carb.	20	..	..
Mont. Ward	28⅜	28¼	28¼
Mack Truck	25	..	..
Nash Motors	14⅝	14½	14½
N. Y. Central	22	21¼	21¼
National Bis.	29⅜	29½	29⅜
Phillips Pete	14	13⅜	13⅜
Pack. Motors	3⅝	3½	3⅝
Penn. Ry.	23½	22⅜	22⅜
Radio Corp.	6	5⅜	5⅜
Sears Roebuck	41⅝	41	41
Stand. Brands	20	19¾	19¾
Stand. Gas & E.	7⅝	7½	7½
Std. Oil of N.J.	41½	40⅜	41
Socony-Vac.	13½	13¼	13⅜
Studebaker	3⅛	3	3
Stewart-Warn.	6⅛	..	..
South. Pacific	18½	17⅜	17⅜
Texas Corp.	20⅜	20½	20⅜
Timken Roll. B.	29⅜	..	..
Texas Gulf Sul.	38⅛	37⅜	37⅜
Union Carb.	45½	43⅝	44
United Corp.	3⅝	..	..
U.S. Rubber	16¼	..	..
U.S. Steel	34	33⅛	33⅛
Vanadium Corp.	17	..	..
Westinghouse	32⅞	31½	31¾
Warner Bros.	4⅞	4¾	4⅞
Yellow Cab	3⅛	..	..
Woolworth	50⅝	50⅛	50⅛
National Dis.	21½	21⅛	21¼

Grain Quotations
LEEMING AND LEEMING
Phones 2786 and 2787

WINNIPEG WHEAT.

	Oct.	Dec.	May
High	77½	78⅛	82¾
Low	76⅛	76⅝	81⅛
Close	76¼	76¾	81⅛

CHICAGO WHEAT.

	Dec.	May	July
High	99	99¼	94
Low	97	97⅛	92¼
Close	97	97⅛	92⅝

"BLUE MONDAY" MINING MARKET

Hollinger and Teck Hughes Only Isues to Show Activity in Big Golds.

BASE METALS STEADY.

TORONTO, Oct. 22.—(CP)—Mining shares exhibited a 'blue Monday' complex today, only a few issues holding to the up side against a general sag. The big golds were decidedly slow with the exception of Hollinger and Teck Hughes and the group board more losses than gains. Base metals were barely steady in slow trading and the silver shares were mainly unchanged.

SELECT BUYING . TORONTO TRADE

Turnover Substantial in Loblaw, Canada Cement, Bell and Brazilian.

ADVANCES SPOTTY.

TORONTO, October 22 (C.P.).—Selective buying was in evidence over the industrial board of the Toronto Stock Exchange and in the process higher prices spotted the list at the close. The influence of Wall Street was on the up side through most of the day though some of the interlisted shares lost part of their gains later. Trading was substantial in the Loblaw issues, Canada Cement, Bell Telephone, Brazilian, Distillers Seagram, Ford A, Nickel, and the oil shares.

Market Closing On All Exchanges

WALL STREET

NEW YORK, October 22 (C.P.).—The stock market remained in a trading rut to-day. Prices turned slightly irregular in the late dealings after having shown some early improvement. Case and American Telephone receded, about a point each. U.S. Steel eased while General Motors, National Distillers, Sears-Roebuck, and Standard Oil of New Jersey held steady.

Transfers approximated 530 000 shares.

DOPE SMUGGLERS SLAIN?

MONTREAL, Oct. 22 (CP)—Killing in New York of Joseph Lee was believed here to have a probable link with the breaking up of a $1,000,00 international dope ring which has already had a killing and a suicide associated with it.

Police to-day established that Lee lived in Montreal for six months during which time he was seen in the company of several figures in the dope case.

TYPHOON KILLS 11

MANILA, Oct. 2 2(AP) — The Manila Bulletin to-day listed 11 dead and one missing from yesterday's typhoon and estimated the damage amounted to $1,200,000.

The toll from the storm of Oct. 16 remains at approximately 80. Thousands still are homeless.

VETERAN REPORTER PASSES.

TORONTO, Oct. 22 (C.P.).—Geo. R. Kingsmill, former Ottawa correspondent of the Toronto Globe, died during the night at the age of 65. Kingsmill had served on numerous newspapers, including the old Toronto News.

Dating from the fourth to the eighth century, valuable fragments of Chinese porcelain were discovered when an ancient rubbish heap was opened recently at Peking, China.

GOVERNMENT AWARDS THREE WORKS CONTRACTS

OTTAWA, Oct. 22. —(CP)— Announcement of the awarding of the following constracts was made today by Minister of Public Works H. A. Stewart:

London, Ont.—Westminster Hospital exterior painting, John Cohn, London, $8,879.

Sherbrooke, Que.—Belvedere St. armory, laying and completing new roof covering, etc. F. B. Jenckes, Sherbrooke, $2,689.

Halifax—Customs Bldg. general repairs, Brookfield Co., Halifax, $7,250.

BOND LIST
WATSON WALLACE & CO.

1936	104⅝-104¾
1937	109 -109⅜
1941	09¼-109⅜
1952	102½-102⅝
1958	106⅝-106⅞

PROVINCE OF ONTARIO.

1948	111&-112

COURT MOURNING FOR YEAR.

BELGRADE, Yugoslavia, Oct. 22 (A.P.).—By Royal decree to-day, court mourning for the late King Alexander was extended to one year. Black flags are flying everywhere in the country, and no public amusements will be allowed until October 23.

ADVERTISE IN THE EXAMINER

Heads Constables

DAVID COULTER

At the annual meeting in Ottawa of the Chief Constables' Association of Canada David Coulter of Hamilton was elected president for the ensuing year.

Livestock-Produce Quotations

TORONTO CHEESE

TORONTO, Oct. 22 (C.P.) — The Toronto Wholesale Cheese Market was holding steady to-day with dealers buying large, colored, paraffined and government grades at 9½c.

Wholesalers offered cheese to retailers at the following prices: New—large, 11c; twins, 11¼c; triplets, 11½. Old—large, 17; twins, 17¼c; triplets, 17½c. Medium—large, 15c; twins, 15¼c; triplets, 15½c.

TORONTO POULTRY.

TORONTO, Oct. 22 (C.P.) — Wholesale prices on poultry as supplied by the United Farmers' Co-operative Co. here to-day were, in order of live A and dressed A grades: Spring chickens, over 6 lbs. 15c and 18c; 5 to 6 lb., 14 and 17c; 4 to 5 lb., 12 and 15c; under 4 lb., 10c and 13c; broilers, 1¾ to 2½ lbs., 11 and 15c. Hens, over 5 lbs., 10 and 12c; 4 to 5 lbs., 9 and 11c; 3½ to 4 lbs., 8 and 10c; 3 to 3½ lbs., 7c and 9c. Old roosters, 6 and 8c.

TORONTO PRODUCE

TORONTO, Oct. 22 (CP)—Wholesale prices on produce delivered at Toronto as supplied by the United Farmers' Co-operative Co.. here to-day were: Eggs, grade A1, large, doz., 47c; grade A large, doz., 35c; grade A medium, 33c; grade A pullets, 26c; grade B, 20c; grade C 16c. Churning Cream—No. 1, lb. 18c; No. 2, 16c. Butter—No. 1 solids, 19c; No. 2 solids, 18½c.

Ontario Cobbler potatoes, bag 40c

FRUITS AND VEGETABLES

TORONTO, Oct. 22 (C.P.) — Wholesale prices on fruit and vegetables as supplied by White and Co., here to-day were:

New Messina lemons, No. 1, case, $6.50; No. 2, case, $6; California oranges, Valences, case $6 to $6.75; Mercantile lemons, cases of 300 and 360, $5.75; Honduras oranges, case, $4 to $4.75; Monduras grapefruit, case, $3.25 to $4; Florida Marsh seedless grapefruit, case $4 to $4.50.

Spinach, bushel, 40 to 50c; Canadian cabbage, doz., 30c; Canadian carrots, bushel 40 to 50c; Canadian green Onions, doz., 15 to 20c; Canadian outdoor tomatoes, 11-qt. basket, 35 to 40c; Canadian radishes, doz. 15 to 20c; Canadian cucumbers, 11-qt. basket, 50c; Canadian hothouse tomatoes, No. 1, lb., 16 to 18c; No. 2 lb, 12½ to 15c; Canadian cauliflower, No. 1, doz., 50 to 75c; No. 2, doz., 30c; Canadian head lettuce, crate, $1; California Iceberg lettuce, 6 and 4 dozen, $4.00 to $4.50; Louisiana beans, green, bushel, $2 to $2.25; wax, bushel, $2.50 to $2.75.

New potatoes, 90 lb. bag, 40 to 45c; Jersey sweet potatoes, hamper, $1.60 to $1.75; Ontario grapes, blue, 6-qt. basket, 22 to 23c; green, 25c; red, 30c; American cranberries, 25-lb. box, $3.60 to $3.75.

ONTARIO HOG PRICES.

TORONTO, Oct. 22.—(C.P.)—Bacon hog prices remained unchanged to-day at all market points with the exception of Peterborough, where the price advanced 25 cents to $7.50. To-day's range was from the low of $7.35 at London to $7.75 at Hull, Que.

Othere prices were: Barrie, $7.40; Stratford, $7.40; Brantford, $7.40; Kitchener, $7.40.

TORONTO LIVESTOCK

TORONTO, Oct. 22. (CP)—Hogs featured trading on the Toronto Livestock Market this afternoon at the division, after an unsettled opening, gained 20 cents in mid-afternoon movement. Lambs also showed a gain, selling steady to five cents higher. Cattle trading continued slow on butchers and weighty steers but picked up on other grades. Sheep and calves held unchanged.

Receipts as reported by the Dominion Livestock Branch were: Cattle, 5,080; calves, 2,120; hogs, 1,020; sheep and lambs, 5,590.

Good and choice weighty steers sold at $4.50 to $5 while good and choice butchers ranged from $3.75 to $4.25 and down to $2 for common. Cows were firm at $2.25 to $2.50, with canners steady at $1. Bulls moved within a range of $1.75 and $2 for bolognas to $2.25 to $2.75 for good, heavies. Choice fed calves brought $6.50 to $7 with medium kinds selling slowly at $5 to $6. Good stockers and feeders moved from $2.75 to $3.25 with common at $2.

The hog division moved higher on good reports from England and another short run. The 20-cent gain moved bacon prices to $7.60 f.o.b. for bacons, $8 off truck and $8.35 off car. Lambs settled steady to five cents higher at $6.25 to $6.40 for good ewes and wethers and at $5.75 for western feeders. Other grades sold from $5 to $5.75.

Sheep and calves remained steady and unchanged, the former at $1 to $2 cwt., the latter at $6.50 to $7 for choice vealers with a few up to $7.50. Common grassers brought $2 to $2.50 with heavy westerns selling sluggishly at $2.75 to $3.50.

LIVESTOCK QUOTATIONS

Steers up to 1,050 lb.—Good and choice, $3.75 to $4.25; medium, $3.25 to $3.75; common, $2 to $3.

Steers over 1,050 lb.—Good and choice, $4.50 to $5; medium, $3.50 to $4.25; common, $3 to $3.50.

Heifers—Good and choice, $3.75 to $4.25; medium, $3.25 to $3.75; common, $2 to $3.

Fed Calves—Good and choice, $6.50 to $7; medium, $5 to $6.

Cogs—Good, $2.25 to $2.50; medium, $2 to $2.25; common, $1.75 to $2.

Canners and cutters—$1 to $1.50.

Bulls—Good, $2.50 to $2.75; common, $1.75 to $2.25.

Stocker and feeder steers—Good, $2.75 to $3.25; common, $2 to $3.50.

Springers and Milkers—$35 to $45.

Calves—Good and choice, $6 to $7; common to medium, $4 to $5.50; grassers, $2 to $3.50.

Lambs—Good, $6.25 to $6.35; medium, $5.75 to $6; bucks, $5.25 to $5.50; culls, $5 to $5.50.

Sheep—Good, light $2.50 to $3; heavies, $2 to $2.50; culls, $1 to $1.50.

Hogs—Off car basis, select, $1 premium; bacons, $8.35; butchers, $1 discount; heavies, $1.50 discount; lights and feeders, $1 discount; sows, $5.35.

WESTERN COAST OCTOBER STORM

(Continued from Page 1)

the Floridian, which later, however, fought its way to safety off shore, when it came upon the sinking Purse Seiner Agnes. Two men were sighted dead in the water as the Haida approached, and a third, exhausted, let go the rescue ship's line and was lost. Two others had previously been lost and two were saved.

The known dead:

Capt. Bernard Thomas and four members of the crew of the small Purse Seiner Agnes, which sank off Port Townsend.

Besides the captain, those lost were Leonard Torget, Leonard Berg, Ed Peterson and Howard Anderson, all of Eaggle.

Mr. and Mrs. Carl Christiansen, each 45, Tacoma. A power line fell on a radio antenna they were repairing.

Mr. and Mrs. John Dybal, operators of a fish trap at the mouth of Skagit River. It was wrecked and their house on the piers went down.

R. M. Johnson, Portland, guest at a Bellingham Hotel; he was working on the roof and an edge gave way.

Elmer Lee, 30, Bremerton. A tree wrecked his car, crushing him.

Christ Paetow, 25, Portland. His boat overturned.

Jun Yook Tung killed when a side of the Alki Hotel here collapsed.

John Reno, Seattle; Wilder Larson, Bellingham, and an unidentified man, drowned.

Sheriff Faulkner, of Everett, in reporting the three drownings, said he was investigating reports seven others were missing, four of whom had been sighted clinging to a log in Puget Sound.

"David Copperfield"

After considering 10,000 boys from three nations, many from Canada, 10-year-old Freddie Bartholomew was chosen for the title role of "David Copperfield" in the picturization of the famous Charles Dickens masterpiece. Freddie is English-born, and, as the picture shows, is a very wistful lad indeed

GACHIN GOLD

Registered brokers and licensed salesmen throughout Ontario - we are organizing a selling group. The commission is small, but there's no grief. Your clients are happy in cashing dividend and bonus cheques every three months. Write for particulars

DRIVING PERMIT IS SUSPENDED FOR 3 MONTHS

William G. Lanouette is Found Guilty of Reckless Driving.

FINED $20 AND COSTS.

Convicted of reckless driving, William G. Lanouette, 266 King Street, was to-day fined $20.00, and $16.80 costs, or in default 30 days' imprisonment, while his driving permit was suspended for three months. A charge of criminal negligence was withdrawn by the Crown.

In imposing sentence, Magistrate O. A. Langley, K.C., commenting on the prevalence of reckless driving, stated: "If this sort of thing is not stopped the life of people will be continually endangered on the city streets. I am making suspension of the accused's licence for a long time a part of the penalty, as I do not think he is a desirable type of person to be driving a car."

Crown Attorney V. J. McElderry, K.C., conducted the prosecution, and Jacob Low the defence.

Happened in September.

The charge against Lanouette resulted from an accident on Water Street North on September 10 last, when Mary Aiken, 8-year-old child of Mr. and Mrs. Harry Aiken, 12 Inverlea Avenue, suffered a fractured base of the skull and other injuries when struck down by the accused's car as she was crossing Water Street on her way home to dinner from school.

Fred Flaherty, the first Crown witness, said he was waiting for a bus on the west side of Water Street near Barnardo Avenue, when he saw some children chasing each other. He heard the Lanouette car approaching from the north and saw the little girl go past him "She started to cross the road and angled south to avoid being struck by the car. The car struck the child about 6 feet from the curb and afterwards went up over the sidewalk and on to the lawn before coming to a stop," he said

Never Looked Up.

"The child never looked up when she ran on to the street. She appeared to see the car after she was across the road." Flaherty testified He added that the car followed the child, but had it kept on its course he believed it would have missed the child.

Evidence was given by Helen Grant, Margaret Cornyea, to the effect that as they were walking north on the east side of Water Street they saw the car strike the child as she was approaching the east curb. The latter witness remarked that she heard a scream and saw the car "chasing" the child

Gordon Hawley was driving a Sanitary Ice truck and had stopped on Water Street about midway between Barnardo Avenue and Argyle Street. As witness stopped his truck, he said, he noticed a car pass the truck. He believed it to have been the car driven by Lanouette. He did not witness the accident, he said, because he had stopped to pick up a passenger.

Described Injuries.

Harry Aiken, father of the child, described the injuries received by the child, while Detective-Sergeant William Meagher gave evidence of a statement made by the accused in which he said he had been driving the car at a speed of 19 or 20 mi'es an hour and that the accident had been unavoidable when the child darted from in front of the Sanitary Ice truck.

In his own defence the accused testified that he had been driving in to the city from Nassau, accompanied by Keith Jarvis. He followed a Sanitary Ice truck part way down Water Street and when it stopped near Barnardo Avenue he had to pull out to pass the truck. As he did so, he stated, he saw four children. Two of the children commenced to cross the road, and one of them continued on acro s while the other child returned to the sidewalk.

Brake Band Snapped.

Attempting to avoid an accident, the accused testified that he applied his brakes so hard that the brake band snapped, and the car went up over the sidewalk.

Next to Mont Blanc, Monte Rosa is the highest peak in the

Canadian Wins

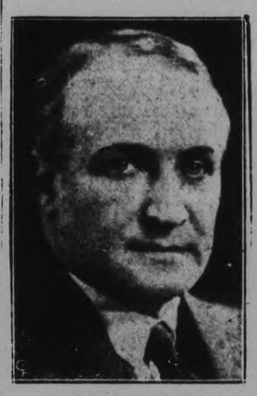

ROBERT FLAHERTY

Another Canadian wins high praises in the motion picture industry. Robert Flaherty, formerly of Toronto, has been presented with the Mussolini Cup, awarded at Venice last summer for his production of 'Man of Aran." Flaherty is already widely famed for his films of the South Seas.

PULP STRIKERS ANSWER CALL

(Continued from Page 1)

themselves satisfied with work and wages and they decided they would work and fight if necessary to keep our work." Two Provincial police stationed at the camp and five others who rushed to the scene did not intervene as the strikers shouted at the men from behind the barricade, finally leaving on a 20-mile walk to Tudhope with threats they would return when the rivers were frozen with "a thousand men to shut the camp down." Camp workers strengthened their fortifications in case of future trouble from the strikers, who took up quarters in tents at Tudhope.

For three hours Mr. Heenan conferred with strikers at Sault Ste. Marie, but no settlement appeared. He informed the men the Government would adjust all demands made except those regarding wages and refusal to work until the Cochrane district strike was settled.

Heenan's Offers.

Offers made by the Minister included a board of inquiry; reduction of stumpage dues charged by the Government if they were shown to be too high, and a study of the company's finances, profits and condition of the timber to ascertain if higher wages could be paid

"If you adhere to the demand that we must accede to the Cochrane strikers, then we can get nowhere," he declared, and he warned against use of violence.

Queen's Board Votes Against Fraternity

KINGSTON, Ont., Oct 22 (C.P.). — Queen's University Board of Trustees, at their meeting on Saturday night, discussed the question of fraternities and to-day handed out the ollowing statement:

The Board of Trustees recorded their satisfaction with the action of the Alma Mater Society in vindicating the dignity and efficiency of student government and decided to investigate what further steps might be taken to prevent the formation of internationally-affiliated Greek-letter fraternities at Queen's."

PRINTER PASSES.

BRANTFORD, Ont October 22 (C.P.). — Charles R. Seggie, of Brantford, died on Sunday, aged 76. He was one of the odest members of the Typographical Union here. A sister, Mrs. Paterson, Toronto, survives.

Borrowers who keep books overtime from the Croydon, England, public libraries pay, on an average, over $500 a month in fines.

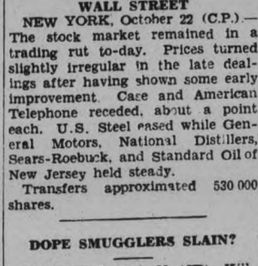

BUSINESS AND SOCIAL STATIONERY

THE most casual announcement, and the most formal wedding invitation earn equal care and attention here. You will be more than pleased with any printing we do for you. Inspect our modern plant at your leisure.

PETERBOROUGH EXAMINER

"Next to Advertising Matter"

THERE used to be a favorite phrase of advertisers. They asked to have their advertisements placed "next to reading matter" in the belief that such a position would assure more attention.

But to-day the editor might well ask to have his news items placed "next to advertising matter," for very definitely the advertisements have a tremendous reader following. To-day's advertisements win eager attention because they help people buy intelligently, quickly, without waste of time, and get full value for the money spent.

That is the great function of advertising—to guide you swiftly and surely to wise, economical buying. The best advertisement is always the one that gives you the facts you want—simply, honestly, without exaggeration.

SOAP AND HOUSE SHORTAGES WORST PROBLEMS IN MOSCOW

Few Beggars in Soviet Capital Streets Despite Warnings of "Hell."

PEOPLE SEEM HAPPY

(By Coralie Van Paassen, Central Press Canadian Writer.)

MOSCOW, Oct. 22. — The last thing I saw in Paris on the evening I took the train for Moscow was an announcement on a huge billposter on the wall in the north station that the "grand journaliste," Henri de Kerillis, had just returned after a month's trip in Russia and was going to address a mass meeing where he would tell the world all about the "enfer Sovietique," the Soviet hell. It was too late to cancel my ticket, and the whistle was blowing so I resigned myself to the inevitable. In Berlin the next morning I bought The Berliner Tageblatt at the Friedrichstrasse station and in that paper on the front page I read a graphic account by Herr Paul Scheffer about "Die Hoelle von Raeterussland," the hell of Soviet Russia. It was a most discouraging description and I sat mentally debating whether I would get of fthe train, until I saw some Nazis on the platform hell some other Nazi and I thought about the days when Herr Scheffer was still a free man and could write what he wanted, and the whistle blew again and off we went.

Passenger's Warning

A little beyond Warsaw a lady came in my compartment, who told me in the course of a conversation she opened, that she was the daughter of a former Russian diplomat. She not only advised me strongly to go back whence I came, but she flew into a fit of hyterics when I said I had intention of going back until I had at least seen Moscow.

"You'll see nothing but cemeteries," she called out. "You have been led astray by propaganda from the red murderers. There is nothing in Moscow, nothing but corpses and hunger and misery.

"But," I said, "madame, there were 15,000 American tourists visiting Russia this summer alone and I know several of them who came to tell me in Paris how much they were impressed. . . ."

"Lies, lies, lies," she screamed again. She was bringing the other passengers out into the corridor with her yells. "The buildings they show foreign visitors," she went on, "are just walls, wall fronts like the movie people put up in Hollywood, there is nothing behind them but cemeteries and corpses. You are going to a hell on earth."

Hell again, I thought. But I said nothing, for the woman was obviously out of her mind.

Find Few Beggars

And now I am nearly ten days in this Soviet "hell" and I must say that it isn't such a bad place after all. The streets are full of people and busy. On the faces I can't read any sign of melancholia. Maybe I am a victim of illusion, or maybe the Soviet power has called out those tens of thousands of pedestrians just to impress the foreign visitors. It is true I have seen a few beggars and I have seen a street fight between two men, but I am so used to the sight of the beggars who sleep in the doorway across the street from where I live on the Rue St. Romain in Paris, that I did not pay enough attention maybe to their Russian colleagues.

All joking apart, I declare, that all that vast host marching up and down the streets of Moscow (a few, but very few excepted), looked well-fed and healthy. I heard a good deal of laughing. And on the whole they were well-dressed and well-shod. Emile VanderVelde, the Socialist leader, and Belgian Minister of State, who visited Russia a couple of years ago, told us at our home in Paris that he thought a lot of people in Mcscow were abominably shod. Things have improved a lot since M. VanderVelde was here. For with the exception of some peasants in the market, who wore a kind of straw shoes—of the kind their fathers have worn for centuries, home-made things—all the people were rather heavily booted. As in Poland and in all Slavic countries the men seem to go in for knee boots, even those working in offices. Stalin is always photographed in high boots. It must be the mud of centuries that accustomed them to those heavy things.

Wear Old-Fashioned Garb

You don't see anyone extravagantly dressed in Moscow. The professors at the Polytechnic Institute which I visited this afternoon do not differ in dress from the workmen. A shirt with a belt and high boots, just as you see in old photographs of Count Tolstoy on his estate. The czar also used to dress that way when he was in private, I am told.

Few men wear collars. Only the younger element go in for this fashion. But all are astonishingly clean. Especially after nightfall when everybody puts on a white roubashka it seems, to go promenading along the boulevards or in the parks. A whole city of people dressed in white. But they keep their boots on. No, I must confess my first impressions of this great big new world are not so bad. No hell, at any rate. I would not dare make comparisons with such streets as the Etuves St. Martin in Paris or the Neleswski in Warsaw. Moscow certainly is not one big slum as some have described it. It swarms with old palaces, forty times forty churches and masses of imposing new buildings.

But the housing question, in spite of the extensive rows of new apartment houses and the nationalization of hundreds of palaces remains acute. The population stands now at three millions seven hundred thousand. They can't build fast enough to accommodate the influx. Moreover ,the death rate is constantly sinking and the birth rate is going up as nowhere else in the world, statistics show. There are strange things for a country which some call a hell. There is still a shortage of certain articles, soap, for instance. I had heard of this before I left so I had taken a whole box of soap with me, for my own use and to do some people a favor with.

Won't Risk Speculation

I have one cake left. The customs officers at the border looked at the box in amazement. "You don't need all that soap in a month," said one of them. "What do you intend to do with all that soap? Do you intend to sell this soap?" "No," I said, "what do you think?"

"I think," he said, 'I will let you keep one cake and hold the rest here, where you can claim it when you pass through here on your way out." And he added: "We don't take chances on speculators in ths country!"

"Bureaucrat!" I hissed at him. "Bourgeois!" he hissed back.

Alberta May Make Canada Independent For Oil

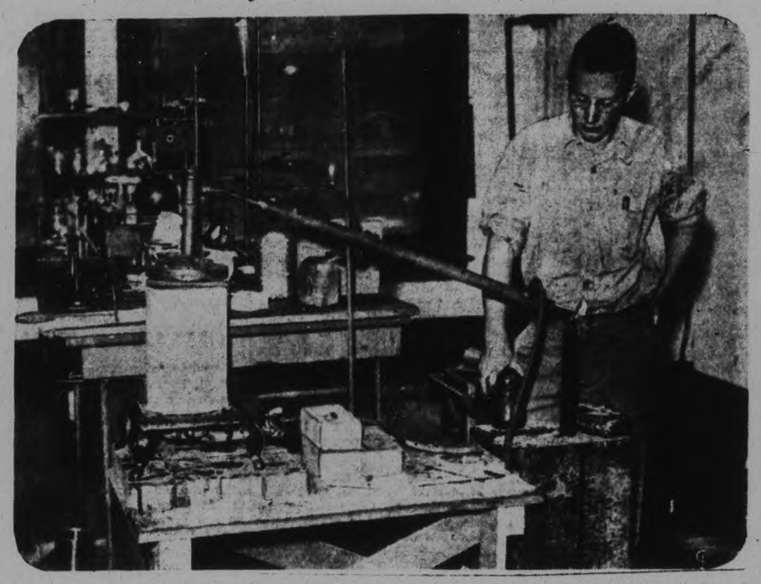

The earth of norther Alberta, already famed for its gold, silver and radium, may soon become famous for another precious substance—oil. Tests are being made of tar sands found chiefly in the McMurray area, 300 miles north of Edmonton. These tests, conducted by Max Ball of Denver, in Toronto, show, it is claimed, a process for extracting the oil from the hydrocarbons in the bitumnous sands. ABOVE shows experiments being carried on by Lee Dougan, honor graduate of University of Toronto. If tests are successful, it is claimed Canada will win complete independence from the empire for oil.

To help you

AVOID COLDS

VICKS VA-TRO-NOL*

***Quick!*—At that first nasal irritation, sniffle or sneeze—just a few drops of Va-tro-nol. It stimulates the functions provided by Nature—in the nose—to *prevent* colds, and to throw off colds in their early stages.**

Where irritation has led to a clogged-up nose (a stuffy head cold or nasal catarrh) Va-tro-nol penetrates deep into the nasal passages—reduces swollen membranes—clears away clogging mucus—brings comforting relief.

Va-tro-nol is effective, yet absolutely safe—for both children and adults. It has been clinically tested by physicians—and proved in everyday home use by millions.

FREE SAMPLES

YOUR DRUGGIST has a limited supply of combination trial samples of Va-tro-nol and its ideal companion, Vicks VapoRub (modern external *treatment* for colds)—with directions for using these twin aids to fewer and shorter colds in Vicks Plan for Better *Control* of Colds. Get your free package today.

*For your protection: The success of Vicks drops—for nose and throat—brought scores of imitations. The trademark Va-tro-nol is your protection in getting this exclusive Vick formula . . . Ask for *Vicks Va-tro-nol*.*
(Made in Canada)

POLICE DANCE EVENT OF WEEK

Luigi Romanelli's Orchestra Expected to Provide Big Drawing Power.

SEVERAL PRIZES

The second annual Policemen's Benevolent Ball to be held on Friday evening under auspices of Peterborough Police Department, is the big social event of the current week, at the Canadian Legion Hall.

Unremitting effort has been made by the bluecoats to guarantee the success of the ball, and the committee was fortunate in securing Luigi Romanelli's, King Edward orchestra to play for the dancing.

While the orchestra is expected to hold a wide appeal for dancers and non-dancers alike, further provision has been made for those who do not wish to "trip the light fantastic," by the inclusion of cards on the program of entertainment. Card players however, are respectfully reminded to bring their own playing cards.

With reference to the orchestra, it might be mentioned that the leader plays an old Italian violin valued at $25,000. Luigi Romanelli has led the band during the last few years to a position of international eminence among the makers of the most modern dance music, and he numbers among his admirers the Prince of Wales and his brother, Prince George.

Romanelli was born in Belleville and received his first violin tuition there. His initial public appearance as a violinist was made at the age of seven years. Later he went to Toronto, to continue his studies, and finished them in England and Belgium. At the age of nineteen he became violinist in theatrical orchestras and two years later toured Canada as solo violinist. Thereafter he was orchestra director at several Toronto theatres before going to Europe for musical research work.

His European activities on behalf of Allen's Theatres led to an appointment as general musical director for the chain, a position which Romanelli left only when he was appointed to act in the same capacity for the United Hotels Company of Canada.

Romanelli and his band acquired a reputation as welcomers of Royalty. Whenever the Prince of Wales has passed through Toronto on his way to his "E.P." Ranch in Alberta, Romanelli's orchestra has been called upon to provide the music for the events given in honor of the royal visitor.

Associated with Luigi and his orchestra are his brothers, Don and Leo. The music library used by the band, is valued at $45,000 and the titles to the selections alone make up a book of 104 pages.

The committee in charge of the ball, which is headed by Sergeant Arthur Thomas, as chairman, has decided upon a number of practical prizes for novelty dances and cards. There are over fifteen prizes to be distributed. Other members of the committee who have all had an equal share in drawing up the program and completing other preliminary arrangements, include: Inspector James Reid, secretary-treasurer; Detective-Sergeant William E. Meagher; and Constables Gordon Puffer, W. Piercy and J. Deannard.

Patrons and patronesses of the ball, as announced by the committee are: Mayor Roland Denne and Mrs. Denne; His Honor Judge Sheldon L. Smoke and Mrs. Smoke; Magistrate O. A. Langley, K.C., and Mrs. Langley; Chief Constable Samuel Newhall and Mrs. Newhall; Alderman Robert S. Cotton and Mrs. Cotton; and Crown Attorney V. J. McElderry, K.C.

ANNUAL REPORT OF COUNTY GAOL

Commitments Lightest in 6-Year Period—50 Per Cent. Decrease.

COMPARATIVE FIGURES

The number of prisoners committed to the county gaol during the year recently ended was the lightest on record in the past six years.

There was a total of 205 commitments during the past year, the report just released by Sheriff F. J. A. Hall reveals, as compared with the high record of 434 commitments in 1930—a decrease of over fifty per cent.

The following table, covering the six-year period, provides interesting comparisons:

	Male	Female	Totals
1929	342	34	376
1930	405	29	434
1931	376	25	401
1932	253	9	262
1933	218	9	227
1934	193	12	205

While commitments show such a marked decrease, it is noteworthy that in the past year the largest number of prisoners accommodated at one time was 37—the highest in the six-year period.

The cost of gaol administration for the year, including food, clothing, fuel, officers' salaries and other items, was $4,507.13, an increase of $461.83 over administration costs for the previous year. The daily cost per prisoner for rations was 12.16 cents and staple food supplies were obtained by tender.

Breaches of the Liquor Control Act, as in former recent years, again accounts for the largest number of commitments in any one category of offences, the report reveals.

There were 72 commitments for breaches of the Liquor Control Act during the year, apart from 11 "drunk and disorderly" commitments as distinct from the other liquor offences.

205 Committals.

The number of prisoners committed during the year was 193 males and 12 females, there having been 4 prisoners on remand on October 1, 1933, and 15 prisoners awaiting trial on that date.

Under the head of "Movement of Gaol Population," in his annual report to the Provincial Secretary, Colonel T. D. Johnston, the gaoler, notes: Discharges on bail, 6 males, 1 female; acquitted on trial and discharged from custody, 14 males, 1 female; prisoners with option of fine or gaol, who paid fines and were discharged, 6 males; discharged on suspended sentence, 13 males, 2 females; discharged for other reasons, 5 males; sentenced to gaol and discharged at expiry of sentence, 120 males, 4 females; sent and transferred to reformatory, industrial school or penitentiary, 32 males, 3 females; in custody (on remand) September 30, 1934, 2 males; in custody serving unexpired sentences on September 30, 1934, 14 males, 1 female. Total, 212 males, 12 females.

The various nationalities of prisoners as listed in the report were: Canadians, 175; English, 11; Scotch, 11; Irish, 3; United States, 2; other countries, 3

Occupations: agricultural, 18; commercial, 16; domestic, 11; laborers, 96; mechanics, 58; professional, 3; no occupation, 2; unascertained, 1.

Commitments of persons to gaol during the twelve months covered in the report were for the following offences: Breaches of by-laws (not B.L.C.A.), 4; breaches of Liquor Control Act, 72; contempt of court, 1; drunk and disorderly (not B.L.C.A.), 11; escaping from or obstructing constable, 5; escape from prison, 2; lunatics, 2; selling liquor to Indians, 1; vagrants, 23; common assault, 6; felonious assault, 1; shooting with intent, 2; manslaughter, 2; carnal knowledge, 5; forgery, 3; fraud, 4; housebreaking and robbery, 16; larceny, 30 receiving stolen goods, 1; indecent assault, 2; other offences, 12.

Fashion Service

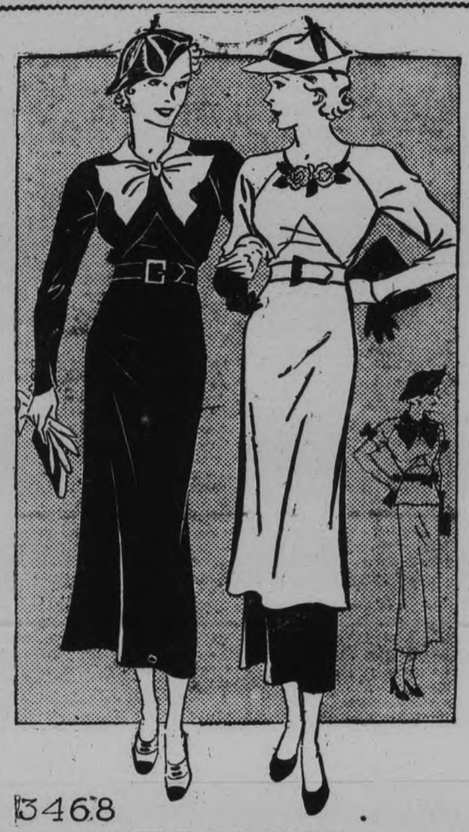

"THREE IN ONE" PATTERN

Charming schemes suggest themselves for today's pattern. You can make three dresses and have each one appear entirely different.

The straight line dress you can fairly live in for smartness, for comfort, is black canton crepe with white trim.

The straight line dress you can fairly live in for smartness, for comfort, is black canton crepe with white trim.

The tunic dress favors brown canton, topped by chartreuse green.

The simulated two-piece dress in small sketch is bottle green wool crepe with brown velvet trim.

It's as easy as A. B. C to fashion—the sleeves cut in one with shoulders.

Style No. 3468 is designed for sizes 11, 13, 15, 17 and 19 years. Size 15 requires 3½ yards of 39-inch material with ⅝ yard of 35-inch contrasting for long sleeve dress with bow.

The Examiner:
Please order for me—
Pattern Number .....
Size .....
My Name .....
Address .....
.....
I enclose 15c in payment. Allow five days for return.

Are You Nervous, Weak?

MANY folks have thin, pale blood—they're weak, feel tired, logy and dull. Dr. Pierce's Golden Medical Discovery increases the appetite, eliminates poisons from the intestines, stimulates the digestion, enriches the blood. Read what Mrs. Geo. Bushell of 364 Homewood Ave., Niagara Falls, Ont., says: "I could hardly see from nervous headaches, had pains in my back, and was so weak I was not able to do very much. I could not sleep, felt all tired out and was discouraged. Before I had finished one bottle of Dr. Pierce's Golden Medical Discovery I felt stronger. When I had taken two bottles I was able to do all my housework—I felt like a new person." All druggists.
New size, tablets 50 cts., liquid $1.00.

"Here's Mamma's Cheque"

"It always comes on the first of the month. Now Mamma can pay the bills."

The children know the postman's step and the appearance of the welcome envelope.

For, thanks to a husband's love and forethought, here is another home protected by an Imperial Monthly Income Policy.

There is a widow who will breathe a prayer of thankfulness each time the Imperial Life cheque comes, a pledge of safety amid a changing world.

To ensure your wife and children an income of $50, $75, $100 or more per month, should you pass on, might not seem much in comparison with what you are doing for them now, but it is amazing what a woman can do with even a small income, if it is regular.

A few dollars saved every year from money you now readily spend or invest in other ways would make certain this guaranteed income to your family.

More than that—the income can be planned to come to YOU in your later years when your earning power will decrease and when a regular cheque would be very welcome.

SEND THE COUPON TODAY FOR COMPLETE INFORMATION

The Imperial Life Assurance Co., Head Office, Toronto, Ont. 7

Please send me by mail particulars of the Imperial Monthly Income Policy, without obligating me in any way.

Name .....

Address ..... Age 260/A

TOM BRIGHTMAN CURLING CLUB FOUNDER DEAD

Founded the Firm of Brightman and Company in 1895.

SHORT ILLNESS.

One of four Local Citizens Who Founded the Curling Club.

One of the business men longest established in this city and a founder of the Curling Club was lost to Peterborough in the passing of Thomas Brightman in Nicholls Hospital on Saturday. He was in his seventy-eighth year.

Known familiarly as "Tom" to a host of friends in the sporting and business worlds throughout the district, Mr. Brightman's death came as a shock to the community despite the fact that his health had been unfavorable of late. He was active in business until quite recently but succumbed two weeks after a sudden removal to the hospital.

Mr. Brightman came here in 1895 and, with his brother John, founded the firm now known as T. Brightman and Company in premises on the corner of Water and Brock streets. Dealing in hides, wool and raw furs, the firm enjoyed early prosperity in the rapidly-growing town of that day. Removal to the location near the corner of Aylmer and Hunter streets where the company operates at present, followed shortly. In 1913, his son John entered the firm, but Tom Brightman continued up to this year to carry a goodly share of the responsibilities.

He joined with George W. Morrow, T. F. Matthews and the late Robert Neill in founding the Curling Club around the turn of the century and, not long afterward, served his year in the president's chair. Extremely fond of the game, he developed a skill which entitled him to consideration as one of the club's first-class curlers and figured often in championship play. It was one of his deepest regrets that his club never succeeded in securing a tankard victory. His active membership continued through last winter.

Bowling President

Mr. Brightman was long a power in the Peterborough Curling Rink Company and served as president for many years up to his death. For a considerable period, he was fond of lawn bowling and was one time the president of the Peterborough Lawn Bowling Club. His fondness for hunting and fishing was well known.

He was born in Phelps, New York, son of the late Mr. and Mrs. Thomas Brightman, soon after their arrival in America from England. Securing his schooling at Oak Corners, a community close to Phelps, he made his start as a young man near his home. He married Frances Armstrong before coming to Canada.

In addition to his wife, one daughter, Mrs. Mildred Carr, and his son, John, both in this city survive. Remaining also are three brothers, John in Peterborough, and Fred and Joseph in Rochester, and two sisters, Mrs. Frederick Yull, Rochester, and Mrs. Claude McNally, Erie, Pa.

With funeral services being held at the home, 345 Hunter street west, at 3 o'clock this afternoon, the remains are to be forwarded to Phelps, N.Y., by an early train Tuesday morning for interment in the family plot. Rev. Dr. C. V. McLean, pastor of St. Andrew's United Church, the church which Mr. Brightman attended, is officiating at the ceremony here.

INITIALS

PHILADELPHIA, Oct. 22. CP).—School boys at Episcopal Academy recognized an average of four out of 10 United States new deal agencies from their initials in a recent test. They found N.R.A., C.W.A., C.C.C. and R.F.C. comparatively easy, but none recognized the Public Works Emergency Housing Corporation.

21ST BIRTHDAY OF SCOTS CLUB

Rev. Dr. C. V. McLean and Hon. G. N. Gordon Speakers at Event.

PLEASING PROGRAM.

Scots turned out in large numbers and filled to capacity the Woodmen of the World Hall last Friday evening to celebrate the twenty-first anniversary of the Caledonian Club in Peterborough. A banquet, to which about one hundred and fifty guests sat down, followed by a splendid program of music, song and story, provided a memorable evening for those who attended.

The hall was suitably decorated for the occasion with the flag of Saint Andrew and the Scottish Standard occupying places of honor. The portrait of John Moyes, the Club's first president, was draped in honor of the occasion. Table decorations were carried out with maple leaves, heather and rowans, also pumpkins holding lighted red candles. On the platform, at a long table centred with a silver basket of thistles, were seated sixteen guests of honor, and presided over by A. D. Clark, president of the club.

R. French catered for the splendid repast enjoyed by the guests, previous to which Piper Alex. Milne played some stirring bagpipe music. The guest speakers of the evening were Rev. Dr. C. V. McLean and Hon. G. N. Gordon, the honorary president of the club.

Welcomes Gathering.

The chairman, in opening his remarks, welcomed the large gathering. He made special reference to old members present, who although not on the present membership roll, indicated by their presence that they still held an interest and kindly feeling towards the club and also the Scotsman's love of clannishness for which he is admired and oftimes blamed

Miss Marion Ralston opened the program by singing "Scotland Yet" and "There's a Sign-post Near Loch Loman'." John Smith gave two vocal solos, "Little Mother o' Mine" and "The Indifferent Mariner." Miss Jessie Pattison sang "Carmena" and "Mighty Lak a Rose." R. Wagstaffe sang "Hail! Caledonia," "Old Man River" and "The End of the Road."

The chairman proposed the following toasts: "The Twa Countries," replied to by Rev. Dr. McLean; "The Absent Ones," replied to by R. French; "To the Lasses," replied to by R. Hendry.

Dr. McLean, himself the self-styled proud son of Scottish pioneers to Canada, was much enjoyed in his brief historical talk linking up the "two countries"—Scotland and Canada. "Canada," said the speaker, "commenced her career in 1621 in Nova Scotia (New Scotland), which territory had been gifted by James 1st to one Sir William Alexander, who proved himself to be one of the world's foremost colonizers. The offspring of these courageous colonists make a large percentage of the population of the North American continent." Dr. McLean received great applause for his interesting and timely address.

Hon. G. N. Gordon expressed himself a Scotsman and proud member of the Caledonian Club. Scotland held the proud record of being the greatest colonizing and most highly-educated nation in the world, not only as far as professions were concerned, but in trades also, and in every branch of life the people of that small country realized the importance and necessity that in learning a thing was to learn it well. Mr. Gordon was well received and heartily applauded.

Mr. Clark read a list in rotation the names of those who had occupied the president's chair, and among those past presidents present were: William Lyburn, Robert Veitch, Robert Hendry, William Petrie, Andrew Jackson, and Robert French. Informal remarks recalling instances of the club's beginning were made by most of those fomerly mentioned, and many a long-forgotten name and story was recalled to the enjoyment of those present. James Milby, Stroyan Leith and John Smith, all former officers, also recalled the club's early days and mentioned many names associated with its early years.

After the musical program the company joined hands and sang "Auld Lang Syne"

Accompanists for the evening were Miss Pearl Smith and Mrs C. Searles.

An executive in charge of the banquet included Mrs. R. Bethune (convenor), Mesdames J. Wyllie, A. Wilson, J. Brown, W. Brown, R. Higgins, J. Sugden, R. French, R. Nimmons, W. Petrie and Misses C. Blair, M. Wyllie and M. Kingsbury, and Messrs. R. French, W. Petrie, J. Blair, A. Burgess, J. Miller, J. Wyllie, J. Hemphill, and A. Clark.

D. B. Little proposed a vote of thanks to all those who had contributed to the evening's enjoyment.

A few square dances to melodeon music by A. Milne ended a pleasant evening.

"CHEAP" lamps blacken quickly and rob you of light. To get full value for the current consumed, choose dependable EDISON MAZDA Lamps.

BETTER LIGHT . . . BETTER SIGHT

EDISON MAZDA LAMPS

CANADIAN GENERAL ELECTRIC CO., Limited

L-34

FRIGIDAIRE
A Product of General Motors
$176.00
EASY TERMS
JOHNSTON'S
OPEN EVENINGS

BODY AND FENDER BUMPING
Duco Touch-up
GILLESPIE GARAGE
378 Aylmer St. Phone 950
"Service That is Service"
July 30

UNKNOWN
to you Eyestrain is robbing you of vision and nervous energy.
Modern methods of eye correction make it possible for EVERYONE TO ENJOY PERFECT VISION.
Have your eyes examined by
CRICHTON
Optometric Eye Specialist
179 CHARLOTTE STREET
(Next Parker's)
2d,22,26

The annual meeting and election of officers of Peterborough Boy Scouts Association is to be held on Friday next at 7.30 p.m. in the City Buildings, Simcoe street.

At their recent weekly meeting 6th Peterborough (St. Peter's) Troop the Chick Patrol captured all the game honours. Following flag break by the patrol leader of the Curlews, inspection was held and announcements made. During the evening several periods were devoted to a review of second class work.

Albert Hope, assistant commissioner was present at the enjoyable council fire where Jack Baldwin was welcomed back to his troop after an absence of several weeks. The Chicks were presented with the shield and the meeting closed with the national anthem.

The Weather

TORONTO, Oct. 22. (CP)—Synopsis:

The weather has been unsettled with rain in most districts from the Great Lakes eastward with light showers and snowflurries in Alberta and in some parts of Saskatchewan, while it has been fair and comparatively mild in Manitoba. A severe storm is passing northeastward from Hudson Bay and pressure is low in Alberta, also a moderate depression is passing eastward from Ontario. Pressure is high southwest of the Great Lakes and on the Labrador coast.

Lower Lake Region and Georgian Bay—Fresh northwest winds, becoming moderate variable on Tuesday.

Northern Ontario: Northwest winds, becoming variable on Tuesday; fair with a little lower temperatue to-night and Tuesday.

Ottawa and Upper St. Lawrence valley—Unsettled with showers. Tuesday—Fresh northwest winds; partly cloudy and a little cooler.

DR. T. P. McCULLOUGH
SPECIALIST
PETERBOROUGH
Phone 36-W 166 Brock Street
Eye, Ear, Nose, Throat and Sinus Work.
All styles of Frames and Glasses greatly reduced in price.
26d-96-7074

5c BREAD 5c
with Order.

Creamery Butter, lb.	21c
Carrots, peck	25c
Peanut Butter, 1-lb. jar,	2 for 29c
Grapefruit	5 for 25c
Eating and Cooking Apples,	peck 45c
Butt Roast of Pork, lb.	18c
Butt Pork Chops, lb.	18c
Spare Ribs	2 lbs. 25c
Peameal Bacon, lb	29c
Hamburg Steak, 3 lbs.	25c

Moderate prices on all merchandise.
P. J. HARRISON
Phone 725-2118 We Deliver

The Peterborough Examiner

PETERBOROUGH, ONTARIO, CANADA, MONDAY, OCTOBER 22, 1934

LOCALS

WINDOWS.
Cleaned, storm windows put on. Reasonable. 'Phone 2287J.
1d-94-1462.

MILITARY EUCHRE.
To be held in St. Luke's Parish Hall, Tuesday, October 23rd, 8 p.m. Admission 25c. 'Phone 1361 for tables.
1d-94-7485.

RUMMAGE SALE.
The Elizabeth Parker Auxiliary of Trinity church will hold a rummage sale in Reid St Hall Friday evening, October 26th. Doors open 7.30 p.m.
1d-94-1448.

EUCHRE TO-NIGHT.
At the Columbus Hall, Simcoe St., at 8.30 p.m. Good prizes. Everybody welcome.
1d-94-7473.

KEENE PRESBYTERIAN.
Anniversary Sunday, Nov. 4th. Fowl supper and play Wednesday, Nov. 7th. Adults 35c, children 20c.
1d-94-7475.

WESTWOOD UNITED CHURCH
will hold their annual hot supper Tuesday evening, Oct. 23rd. Good program a provided. Come and bring someone else. Admission: Adults 40c, children 20c.
2d,94,7442

FOWL SUPPER AND PLAY
Keene United Church will hold a fowl supper and play Wednesday, October 24. Supper served from 5 to 8 o'clock. Admission: Adults 50c, children 20c.
3d,94,7437

EXTRA SPECIAL
Our popular $2.00 Permanent, on this week only. Wright's Hairdressing. 'Phone 2115.
1d-94-1464.

DRY MIXED SLABS, $2 A LOAD
This quantity is limited. Mixed wood $3.50 per ½ cord. Oak hardwood slabs, $4 per half cord. Baker's Wood Yard. 'Phone 676.
6d,98,7453

WOOD THAT IS GOOD.
If you want the best wood, 'phone 1636. Pine or Hemlock Slabs, Mixed Wood, Body Hardwood. The Scott Coal and Lumber Co., 256 Dalhousie street.
Mon-Wed.-Fri.-Nov. 16-7492.

PROGRESSIVE EUCHRE.
Woodmen of World Hall, Wednesday, October 24, at 8 p.m. sharp. Eight prizes. Fowl.
2d-95-7484.

HALLOWE'EN TEA
Tuesday evening, Oct. 23, at the home of Dr. A. J. and Mrs. Madill, 606 George street. Auspices of Murray St. Y.W.M.C.
1d-94-7483.

HALLOWE'EN MASQUERADE
The Women's Friendly Bible Class of St. John's are holding a Hallowe'en Masquerade and Basket Social on Tuesday, Oct. 23rd at 7.30 o'clock in the Parish Hall. Grand March 9 o'clock sharp. Admission: Ladies, basket for two. Prizes.
2d-94-7457.

C. C. F. EUCHRE
Progresisve euchre, Paragon Hall, Tuesday, Oct. 23. Good prizes. Refreshments. Admission 25c.
2d-94-7458.

MISS DESIREE VIVASH, A.D.C.M.
teacher of piano and theory. Special attention given to beginners. Pupils prepared for examinations if desired. Studio, 526 Rogers St., East City.
3d,19,22,23-1361

WOOD
Good dry body mixed wood choice heavy dry hemlock slabs; also dry mixed slabs for sale, cut as required. 'Phone 96 McCarthy & Johnston Mon.,Thur

BAZAAR.
At 392 George street, Friday and Saturday, Oct. 26 and 27. Auspices Knox Centre Sewing Circle. Sale of Home Cooking and White Elephants. Afternoon tea and lunch.
2d-22-25-7481

PETERBORO CRICKET CLUB.
The annual general meeting will be held at the Chamber of Commerce on Friday, October 26, at 8 p.m. sharp. All members are requested to attend. By order of the committee.
2d-95-7479.

KNOW THYSELF.
Are you worried or in trouble? Consult Madame Alda, Psychologist. Different, truthful, accurate. 'Phone 1913F.
1d-94-7489.

BUSINESS AND PROFESSIONAL WOMEN'S CLUB.
At the request of a number of women for a Business and Professional Women's Club for Peterborough, a meeting is being called of all interested, for Friday, 8 p.m., at the Y.W.C.A. Mr. F. E. Robson, of Toronto, has been secured as speaker for the evening, his subject "Scrutinizing Russian Developments."
1d-94-7486.

LECTURE—MR. HUGH H. WOLFENDEN.
At a dinner to be held at the Empress Hotel next Friday evening, at 6 o'clock, under the auspices of the Kiwanis Club, the speaker will be Mr. Hugh H. Wolfenden. Mr. Wolfenden is a well-known actuary of high attainments, the author of several books, and has been chosen by the Canadian Life Insurance officers to make a complete survey on social insurance and unemployment insurance. Tickets may be secured from Mr. Chris. Graham or from any member of the Kiwanis Club.
2d-95-7491

BLUEBIRDS for Happiness

A diamond ring, for engagement, for wedding, for anniversary or as some other token of esteem is an emblem of happiness to be forever cherished. Make the occasion doubly perfect by choosing a Bluebird Registered Diamond Ring selected by experts for fine color and brilliance, to meet with your most rigid requirements. Priced from $25.00 up.

BLUEBIRD
Registered
DIAMOND RINGS
. . . . *They're Perfect*
DEALER'S NAME)
BLUEBIRD THE MARK OF PERFECTION IN DIAMONDS
Warne's
DIAMOND HALL
Phone 880.

NEGRO CONVENTION
This great Coloured Fraternity, The Coals of Canada, Scotland, Wales and United States are meeting here. Convention Headquarters Sanitary Ice, Coal, Wood and Coke Supply. Phone 3700. No matter what fuel you prefer, we have it.
dtf

Y.W.C.A. WEEK'S ACTIVITIES
Classes and clubs are now in full swing at the Y.W.C.A.

Visit of National Secretary.
This week Mrs. P. E. Foster, National Field Secretary of the Y.W.C.A. will visit Peterborough Association and will have an opportunity of meeting the members Tuesday and Wednesday evening. Wednesday afternoon Mrs. Foster will meet with the Board of Directors at 3 p.m. and the Membership Committee at 2.30, Physical and Swimming Committees at 2.15 p.m. and the Religious, Girls' Work, and Educational Committees at 2 p.m.

Gymnasium Classes.
The Gymnasium Classes have been most enthusiastic and the registration is most encouraging. During the month of October prospective members are welcome to come and try out any class they wish. There are classes for all ages. The Babies' Class with wee tots of three years to eight is a delight to watch as they seriously take their exercises, as they happily dance or keenly enter into the nursery games. Classes for school girls and business girls in elementary or advanced gymnastics and dancing classes in toe, tap and interpretive are very popular this season. The Ladies' Class on Tuesday mornings has already reached its registration of last year. A new class for business and professional women is creating interest, the class work being especially adapted in its recreational program.

Badminton.—The various Badminton Clubs at the "Y" invite all interested to join them. Badminton is one of the most popular winter games. The "Y" courts are available mornings, early afternoons and Wednesday and Saturday evenings.

Basketball.
Basketball teams are already beginning practice for the league games. All teams wishing to enter the league are asked to please notify the Physical Director

"Y" Clubs
Junior and Senior Clubs plan all round programs which are of interest to every girl Why not join a Club this winter?

Business and Professional Women's Club
In the interests of forming a Business and Professional Women's Club for Peterborough a meeting of all interested is being arranged for Friday evening at 8 p.m. at the Y.W.C.A. Mr. F. E. Robson, of Toronto who has promoted business in most countries of the world, travelling during a three years' period, 72,000 miles in 23 countries, developing trade for British manufacturers, will speak on "Scrutinizing Russian Developments." It is hoped sufficient interest will be shown to warrant organizing a club in Peterborough.

Swimming.
Life Saving and Stunt Classes are still practicing each week for the coming examinations and exhibitions. All holders of last year's cups are asked to bring their trophies in this week.

Educational Classes.
Are you interested in a Ukulele Club or instruction in Handcraft? A number have registered, and it is hoped more will register at once so that classes may start.

Hallowe'en Parties.
The Senior Party will be held Friday, November 2nd, at 8 o'clock, and the Junior Party Saturday morning, November 3, at 10 o'clock.

Financial Campaign.
The Annual Financial Campaign will commence October 29 and continue all week. The interest and help of everyone will be appreciated.

Classes for the week are as follows:—
Monday—4.30, Intermediate Gym.; 7.00, Senior Life Saving and Stunts; 8.00, Business Girls' Elementary Gym.
Tuesday — 10.00, Ladies Special Gym.; 4.30 Junior Life Saving and Stunts; 8.00, Old Country Club; 8.00, Tuesday Advanced Gymnasium.
Wednesday.—4.30, Babies' Dancing 5.15, Junior Tap Dancing; 7.30, Wohelo Club.
Thursday.—4.30, Toe Dancing; 7.00, Practice Sr. Life Saving and Stunts Class; 7.00, Beginners' Tap Dancing; 8.00, Professional and Business Women's Class.
Friday—6.45, Advanced and Intermediate Tap; 8.00, Swimming Sports Hour; 8.00, Business and Professional Women's Club.
Saturday.—9.30, Junior Gym; 10.30, Story Hour; 10.45, Babies' Gymnasium; 2.00, Junior Sunshine and Everbright Clubs.

DIAMOND WEDDING IS CELEBRATED BY MR. AND MRS. WILLIAM J. GREEN

Spent Their Entire Wedded Life in the City of Peterborough.

HONORED BY FRIENDS.

A unique event of yesterday was the celebration by Mr. and Mrs. William Jeffrey Green of the sixtieth anniversary of their wedding.

Vital statistics show that only one in ten thousand married couples attain their fiftieth wedding anniversary, and the percentage would doubtless be much higher in the case of anniversaries commemorating six decades of wedded life. Mr. and Mrs. Green, therefore, have a remarkable record.

Mr. Green, who was eighty-six years old on February 12th of this year, was born at Springville, in a house erected on the very spot where now stands the Presbyterian Church (now United). Although an ardent Methodist and United Churchman all his long life, he was, as he tells you himself with a smile, "born within the four walls of a Presbyterian church"

His parents were Mr. and Mrs. John Green, natives of Devonshire, England, and pioneers of the Springville district

He has for the past sixty-one years been a membor of the Peterborough Lodge of Oddfellows, and on May 18th of last year was presented with a sixty-year Honorable Veteran's jewel of the Order.

Since his early boyhood, Mr. Green has been keenly interested in sports. Baseball, hockey, lacrosse and cricket were his hobbies, and he shares with Dr. J. B. Pentland the renown of being one of the most enthustastic baseball fans in the city.

For thirty-three years he held the position of tax collector for the city of Peterborough, resigning in 1933 in his eighty-fifth year of life, after making a record as one of the oldest civic officials in the Dominion. In the position of tax collector he succeeded the late Henry Denne, father of Mayor Denne, on the death of the former.

Mrs. Green was born in Brockville. She is a living contradiction of the adage: "Change the name and not the letter; change for worse and not for better." For her maiden name was Green also, and she and her husband have been a model happily married couple during all their long life.

She was Annie Green, daughter of Mr. and Mrs. Thomas Green, natives of Ireland, who came first to Brockville, and later to Peterborough, living on George Street, just about where the Elite Cafe now stands. It was there, at the home of her parents, that Mr. and Mrs. Green were married on October 21, 1874, by the Rev. Mr. Beck of St. John's Church, of which Mr. and Mrs. Thomas Green were adherents.

They have resided during their long wedded life entirely in Peterborough, spending thirty-five of the sixty years since their marriage, at 375 Brock Street, which they left only a short time ago.

They have always been faithful adherents of the old Charlotte Street Methodist Church and Trinity United Church, attending during the past fifty-five years, and are considered to be the oldest living married couple in the united membership of the two churches.

Yesterday, they were presented with handsome gifts from the board of Trinity Church, the choir, Women's Association and Women's Missionary Society. Mrs. Green was president for many years of Trinity W.M.S. A very large number of handsome gifts were received also from relatives and friends.

Yesterday afternoon, a reception for old friends, attended by over two hundred people, was held at Walkerfield House.

Magistrate's Court

Arrested for being drunk in a public place on Saturday evening, a young man created a disturbance while being taken to the police station that was this morning awarded a 20 day "stretch" in the county gaol, when he appeared before the magistrate.

On the charge of being drunk, to which he pleaded guilty, he was ordered to pay a fine of $10 and $4.50 costs.

The defendant denied any knowledge of having caused a disturbance, although the Chief Constable told the bench, "he might have been charged with the more serious offence of assaulting the police and civilians as well."

A pumpkin 60 inches in circumference was grown this year at Bonhill, Scotland.

MAIN STREET TOPICS

Jabs and Jottings as Picked Up by an Examiner Reporter.

STOVE PIPES
An urgent request is made for stove pipes. The mother of the family, who has been ill, is returning from the hospital soon. The stove is in place but there are no pipes, and these are absolutely necessary.

Please telephone Miss McCarthy at The Examiner, and we will call.

TIE FOR FIRST PLACE.
Two competitors with a score of 57 each out of a possible 60 tied for first place in the weekly prize poultry contest at George Street Shooting Gallery. They were H. Dodson and Mel Harrison, and the former was declared first prize winner on the results of a shoot to decide their respective placings. M. Pearse was third, with 55 points.

Other high scores were marked up by Mel Harrison, 54; Gordon Hunter, 52; B. Pierce, 51; J. Blakley, 48; S. Wainwright, 47; N. McQuade, and C. Alex Sollitt, 41.

The management are offering a shooting coat as the prize for this week's high score.

ALL PILOTS CARRY OVALTINE.
Charles Shaw, head of the A. Wander Company, manufacturers of Ovaltine, received a cable from his head office in England stating that every entry in the world's great air race now taking place carried in their plane a full supply of Ovaltine. This is quite a tribute to this fine internationally known product.

CELLS AT GAOL SORELY TAXED

37 Prisoners at County Gaol at One Time During Year.

PROVISION FOR 24

During the twelve months preceding the end of last month, according to the annual report of Peterborough County Gaol the highest number of prisoners confined at any one time was thirty-seven, which included three females, while the lowest number incarcerated at any one time during the year were five prisoners, including one female.

Accommodation at the gaol provides for a maximum of twenty-four prisoners, there being twelve single male cells; three double female cells, and three double male cells.

At no time during the past six years has the number of prisoners confined at any one time been as heavy as those remarked upon in the gaol report covering the past year. The previous high mark in the last six-year period was struck in 1930 when thirty-one prisoners were in custody at one time. The low for the same period was marked up in 1929, when a single occupant had possession of the gaol for a brief period.

It is within the memory of Robert Rae, veteran turnkey, that many years ago there were four consecutive days when the gaol cells were wholly unoccupied.

The average daily population during the whole of the past twelve month period was 16.14.

Choir Practices

MALE VOICE CHOIR.
All members of the Peterborough Male Voice Choir are requested to attend rehearsal to-morow (Tuesday) evening in the Y.M.C.A. at 8 o'clock. Others who contemplate joining the choir are urged to do so at once.

High Commissioner

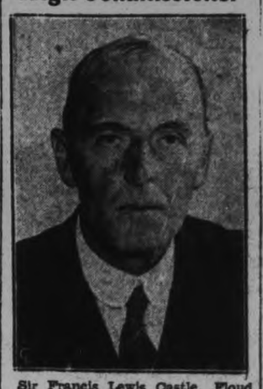

Sir Francis Lewis Castle Floud, K.C.B., who will soon take up his duties as high commissioner for Great Britain in Canada, in succession to Sir William Clark, who was recalled to fill a higher post.

OVERFLOW CROWD HEARS EVANGELIST

Seating Capacity of Full Gospel Pentecostal Church Taxed.

The seating capacity of the Full Gospel Pentecostal Church was severely taxed last night with an overflow in the vestibule.

The evangelist delivered an address on "The Mark of the Beast" which was the fifth of a series of Prophetic addresses. Mrs. Wilson used the seventh chapter of Daniel coupled with the 13th chapter of the Revelation as a basis for her address, and clearly showed current events to be the fulfillment of the prophecies contained in the Bible pertaining to the last days.

Evangelist Wilson

In confirmation of her own interpretation of the Scriptures contained in these chapter, she quoted remarks of Pope Pius XI as contained in his booklet "The Church and the State" pertaining to the oath or contract which Mussolini has intro duced to the Italian people. The evangelist pointed out that in the 15th verse of the 13th chapter of the Revelation the fact that an image to be erected which should have power to speak, and brought before the congregation the fact that already Mussolini has erected in Italy an immense image 236 ft. high, in the head of which is a broadcasting station. This information was gleaned from the Hamilton newspapers in 1933. Whether or not this is in fulfillment of the prophetic scriptures it certainly shows that such an image as described in the scriptures can be erected in a very short time. The Evangelist also showed the possibility that in fulfillment of scripture a State Church would be established making it possible for the religious world to be directed and controlled by the personage referred to in the Revelation as the one great head over the religions of the world.

After speaking for over an hour, the evangelist announced that she would continue this address on Tuesday evening and also that consecutive messages on prophecy would be delivered on the following nights of the week.

King Alexander Left Fortune, $10,000,000

BELGRADE, Oct. 22 (A.P.)—The assassinated King Alexander left a fortune valued at nearly $10,000,000, it was disclosed to-day.

The fortune consists of cash deposits in French, Swiss and British banks and an extensive property holding in Yugoslavia which increased enormously in volume in recent years.

Since King Alexander received more than $1,000,000 a year for his salary and royal expenses he was able each month to put aside $60,000 in Swiss francs.

The late King left the bulk of his fortune to his widow, the dowager Queen Marie, and his son, King Peter II, with lesser amounts to his sister, Princess Helena, and other relatives.

DIED

WILLIAMS—Eugene A. Williams, in his 81st year, October 20.
Funeral, Oct. 22, to St. Peter's Cathedral for Requiem Mass, at 9 a.m., and thence to St. Peter's Cemetery. Interment was made in the family plot.

ROBINSON.—At the family residence, 143 Rutherford Avenue, City, Harry Robinson, in his 60th year.
Funeral on Wednesday afternoon with services at the residence, at 2.30 p.m. Interment in Bridgenorth Cemetery.

ROBINSON.—At his late residence, 153 Rutherford Ave., on Sunday, October 21, 1934, Harry Robinson, beloved husband of Eva Nichols and father of Mrs. C. S. Evans and Leonard Robinson,
The funeral will be held from the above address on Wednesday, October 24 at 2.30, Rev. A. E. Moorehouse, of St. James' United Church, officiating.
Interment Bridgenorth cemetery.

RAY—At the home of his daughter, Mrs. J. E. Patte, Bridgenorth, Samuel Ray, 667 Water street, in his 85th year after a considerable illness, on Monday, October 22.
Funeral on Wednesday, October 24, at 2 p.m., from his late residence to Little Lake Cemetery.

The Murray river is the principal river of Australia, draining, together with the Darling, practically the whole southeastern quarter of the continent.

Croat Master-Mind

DR. ANTE PAVELICH

The so-called master mind of the Croat territorist society, Dr. Ante Pavelich is under arrest in Italy on suspicion of complicity in assassination of King Alexander of Jugoslavia.

SCHOOL ACT IS TO BE AMENDED

Townships and Villages Likely to Get Aid in Secondary School Costs.

CHANGES IN TEXT BOOKS.

KITCHENER, Ont., Oct. 22 (CP)—Numerous amendments to the Ontario School Act were forecast here Saturday by Dr. J. F. Honsberger, president of the Ontario Urban School Trustees' Association, following an audience in Toronto with the Ontario minister of education.

Heading a delegation of 10 executive members of the association, Dr. Honsberger said he was assured that the province intends to provide education facilities for young patients in sanitarium for the treatment of tuberculosis. At present, only the institutions at Freeport and Hamilton provide such instruction, and the government pays no share of the cost.

It is likely that another amendment will be aproved to remedy an awkward situation which has arisen since townships of less than 4,000 population and villages of less than 1200 population have been compelled to pay the cost of educating their pupils in secondary schools without financial aid from the county. In Waterloo County, the village of New Hamburg and the Township of Wellesley have been affected.

The minister made no promises to restore grants to the former levels for urban schools, but he appeared interested in the delegation's complaint that too frequent changes in text books are impairing teaching efficiency.

The delegation requested that the government assume the cost now being met by certain municipalities in educating their own deaf and dumb children since, they said, the province is spared the expense of educating these children in provincial institutions.

Weddings

HOLYMAN—GARVEY.
The wedding took place in Toronto on Tuesday, Oct. 16th, 1934, of Ralph A. Holyman, son of Mr. and Mrs. Thos. Holyman, 601 Lock street, and Lillian, eldest daughter of the late Wm. Garvey and Mrs. John Burke. Both young people were members of the Examiner staff. After a short honeymoon, they will reside at 192 Aylmer street.

WARMAN—ERICSON
Miss Elizabeth M. Ericson, 20, Lakewood street, Worcester, Massachusetts, and Albert T. Warman, 19 Franconia street, son of Mr. and Mrs. Albert E. Warman, of Peterborough, Ont., were married on October 9th at the home of Mr. and Mrs. Arthur R. Petterson, 34 Pilgrim road, Marblehead, Mrs. Petterson is the bride's cousin.

The officiating clergyman was Rev. J. L. Waterhouse of Swampscott. Miss Lillian Person was pianist and Mrs. Lillian Johnson-Person, soloist.

Miss Mabel G. Dahlin of Worcester, was the maid-of-honor; Miss Betty L. Petterson of Marblehead, bridesmaid, and Folke E. Ericson of Milburn, N.J., the bride's brother, was best man.

A Patou model of mousselin de sole with a kick train and a veil of point d'esprit, cap effect, caught with orange blossoms was worn by the bride. Her flowers were an arm bouquet of Joanne Hill roses and white orchids.

Miss Dahlin wore a gown of peach-colored crepe, and carried an arm bouquet of Rapture roses. Miss Petterson's gown was of peach color georgette, and her flowers were an arm bouquet of Talisman roses.

A reception followed the ceremony at the Petterson home where decorations were chrysanthemums and Fall flowers.

The traveling suit of the bride was of brown wool with fox trimmings and brown accessories.

Mr. Warman and his bride left for a wedding trip to Atlantic City and Washington. They will live at 33 Dale street, Worcester, Mass.

Obituary

MAURICE McMAHON
Burial of Maurice McMahon, a native of Douro Township, whose death occurred in Detroit during the week-end, will take place at Young's Point at 9 a.m. Wednesday morning. The remains will arrive in this city late to-night and will rest in the funeral parlors of Lane and Eano until removal to Young's Point at 10 o'clock tomorrow morning.

Mr. McMahon was a brother of Mrs. F. J. Young at Young's Point, and a brother-in-law of J. M. McCarthy of Peterborough.

EUGENE WILLIAMS
A well-known resident was lost to the community in the death of Eugene Williams, 80 years of age, on Saturday evening after a very short illness. Following the occupation of railroading, he had made his home in this district the greater part of his life.

A sister, Mrs. Daniel Crough of Ennismore, survives. The remains, resting at the Duffus Funeral Parlors over the week-end, the funeral proceeded to St. Peter's Cathedral for Requiem Mass at 9 a.m. Interment was made in St. Peter's Cemetery in the family plot. Rev. Paul Costello sang the Mass, and Rev. J. V. McAuley assisted by Rev. Costello and Rev. C. J. Maloney, recited prayers at the graveside.

Pallbearers were William Rudkins, Max Donoghue, James Murty, and Richard Killen.

BIRTH.
THEOBALD. — At St. Joseph's Hospital, on Friday, October 19, 1934, to Mr. and Mrs. John E. Theobald—a son.

SUPERFLUOUS HAIR
Permanently removed by ELECTROLYSIS. All skin diseases successfully treated. Facial and Scalp Massages.
ANNE GRAHAM LOGAN
Dermatologist
(Formerly of Hiscott Institute)
12 Years Experience
118½ HUNTER W. PHONE 3102
mw1

IT'S SMART TO DANCE AT
The MAYFAIR
Admission - Ladies Free
Gentlemen 10c
Dancing 5c
BOBBY CLIVE AND HIS ORCHESTRA

TONIGHT at 8:15 p. m.
"VIRGINIA JUBILEE SINGERS"
in
ST. ANDREW'S UNITED CHURCH
Admission, 35 cents, Children 15 cents
This is the only appearance in Peterborough of these Jubilee Singers.
1d-94-7477

WREATHS FOR Remembrance Day
NOV. 11, 1934
We kindly ask that orders for wreaths may be placed as soon as possible. Prices are from $1.50 to $10.00.
These emblems are distributed throughout Canada by the Canadian Legion to perpetuate the loving memory of our comrades who made the supreme sacrifice in order that we might live. And to help the Legion to carry on their good work of looking after their dependants and the disabled men, etc., who returned. To manifest that proud recognition of their place in our country, to mark that tribute which is their due, Remembrance Day has been set aside in order that all may join in recalling that great sorrow.
J. ABRAHAM, Chairman of Poppy Committee, Branch 32.
2d-95-7478

PETES O.R.F.U. SQUAD EARNS 11-9 FOOTBALL TRIUMPH

DEVENS TO WED—Charley Devens, Yankee hurler, and his fiancee, Edith Walcott of Hyde Park, Mass.

MOST COMPLETE SPORT PAGES IN CENTRAL ONTARIO

PETERBOROUGH

EXAMINER SPORTS

Read by More than 18,000 Daily MONDAY, OCTOBER 22, 1934 Sports Department—Phone 1600

FORDHAM LINE—These huskies form the forward wall of the Fordham university football team this season.

P. C. I. Subdues Belleville On Home Grounds

GORDIE YOUNG'S FIELD GOAL TURNS TIDE FOR LOCAL TWELVE

Petes Knot Standing in Group Series by Reason of Victory at Belleville.

CHAMPIONSHIP TILT HERE.

Led by the speedy, line-crashing plunges of "Mick" Magee and Jack Gardner, the Peterborough rugby team uncovered a dazzling, power-wrought offensive in Belleville on Saturday afternoon that gained a well-earned 11-9 triumph over the husky Belleville squad in an intermediate O.R.F.U. game.

The Petes turned in their best effort of the season to send the Quinte crew to defeat and knot the standing in the group series. The game that will decide the group championship will be played here next Saturday.

Refusing to be disheartened in the third quarter, when the breaks again favored Belleville, who secured a lucky touchdown to take the lead 9-6, the Petes tied the score with a sensational field goal from placement, kicked by Gordie Young from 35 yards out at a difficult angle, and then went on to win.

Line a Stonewall

Not only on the attack but also defensively the Petes showed clear superiority over their weighty opponents. At one stage Belleville were on the Petes' three yard line, and in three plunges could not crash through for the touchdown.

The visitors got off to a bad start and within the first two minutes, Belleville had secured a rouge on a booming kick by Blaker.

Then with Magee and Gardner crashing through openings in the Belleville line the Petes started a march up the field. At midfield a Belleville kick was blocked and Gardner took the bounding ball on the run and galloped 30 yards to the ten-yard line before he was grassed. On two plunges Gardner was handed the ball and the second carried him over the touchline for a major score. Hope converted it neatly and the Petes were leading 6-1.

Magee reeled of a 25-yard run as the quarter ended with play at midfield.

Belleville Force Play

Young, the Petes' quarterback, had been injured in the first quarter and the team's play seemed to lack something during his absence in the second stanza. Rigby took Newson's short kick-off and went 10 yards. Then Rigby tossed a forward pass to McKee for a gain of 25 yards. After Richardson had run out one attempt of Blaker's for a rouge, Belleville returned and Blaker kicked to the deadline for one point.

The Quinte squad continued to press, Hope's kicks being somewhat short as compared with long punts Blaker was getting off. Broadbent took one of Hope's punts and raced 30 yards to Peterborough's three-yard line. The Petes' line stiffened and took the shakening onslaught of three of Belleville's heaviest plunges in a row and did not move. Blaker kicked a minute later for another rouge.

Belleville Lucky Again

Belleville got their big break at the start of the third quarter. Blaker kicked over the Peterborough goal-line. The bounding ball eluded Magee. Richardson had it in his arms, when Whytock, playing onside, plunged for it. The ball rolled loose and Whytock feel on it for a touchdown. It was converted and Belleville was in front 9-6.

Kirkwood intercepted a Belleville forward pass and the Petes were again on their way. Magee and Gardner tore off several gains, advancing the ball to Belleville's 35-yard line. From there Young booted a field goal from placement, tying the score.

Young hurled a perfect pass to Reynolds for a 30-yard gain and Hope booted a rouge to put the Petes one up. With plunges by Magee and a nice run-back of a kick by Young, the Petes were again in scoring position when Hope's kick was blocked and Cole recovered the ball for Belleville.

In the final quarter Gardner took over the kicking duties and with perfect direction was skying punts 40 and 50 yards. Magee intercepted a Belleville forward to put play in the homesters' end. After a nice run-back of Blaker's kick by Young and Richardson, Gardner booted for a rouge.

Made Sure Of It

For the remainder of the quarter play remained deep in Belleville territory. Gardner, Ashmore and Magee advanced the sticks twice and Young attempted a placement from 20 yards out, but it was wide. Belleville could not gain and the Petes were kicking on the first down during the final five minutes.

While Magee and Gardner were the most consistent ground gainers, the whole Peterborough team had a big hand in the victory. Weir, Reynolds and Dinesen did some great tackling, while the linemen opened up nice holes for the ball carriers. Waddell and Sloan stopped many Belleville plunges as they tried to break through around centre.

Whytock, Blaker, Rigby and Burdes were the Belleville stars, although the whole Quinte crew found the going tough against the aggressive attack and defence of the Petes.

The teams:

Peterborough—Flying wing, Dinesen; halves, Richardson, Gardner, Magee; quarter, Young; snap, Sloan; insides, Ashmore, Waddell; middles, Gerow, Kirkwood; outsides, Hope, Reynolds; subs, Newson, Weir, Francis, Janeway, Spenceley, Mesley, Broadley, Mitchell.

Belleville—Flying wing, Whytock; halves, Blaker, Rigby, Walters; quarter, Broadbent; snap, Grills; insides, Holgate, Morgan; middles, White, Burdes; outsides, Weller, McKee; subs, Covert, Gold, Cole, Shaw, Clare, Watson, Fordella.

Referee — Townsend, Belleville; umpire—Bamforth, Peterborough.

SUMMARY

First Quarter

Belleville 1—Blaker's rouge.

Petes 6—Gardner's touchdown, and Hope's convert.

Second Quarter

Belleville 1—Blaker's kick to deadline.

Belleville 1—Blaker's rouge.

Third Quarter

Belleville 6—Whytock's touchdown and Blaker's convert.

Petes 3—Young's placement goal.

Petes 1—Hope's rouge.

Fourth Quarter

Petes 1—Gardner's rouge.

May Be Back

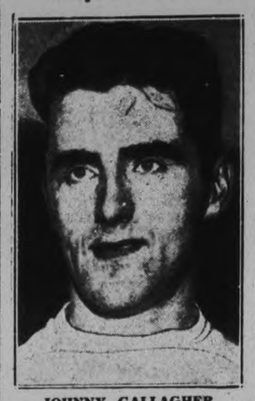

JOHNNY GALLAGHER

one time member of Detroit Redwings who was forced from hockey through a head injury has been asked by Jack Adams to report to a Winnipeg doctor for medical examination. If he has recovered he will be given a try-out again with the 1934 Redwings. Gallagher hails from Kenora, Ont.

Rugby Results

The scores of rugby games played Saturday were as follows:

Interprovincial

Hamilton 17, Argonaults 9.
Ottawa 6, Montreal 4.

Intercollegiate Senior

Queen's 4, Toronto 3.
McGill 12, Western Ontario 5.

Ontario R.F.U. Senior

Sarnia 19, St. Michael's 12.
Hamilton 14, Balmy Beach 1.

Intercollegiate Intermediate

Varsity 12, R.M.C. 10.
Ottawa 13, Queen's 1.
McMaster 19, West. Ontario 1.
McGill 7, Loyola 6.

Ontario R.F.U. Intermediate

London 11, Chatham 0.
St. Thomas 6, Sarnia 2.
North Bay 4, Sudbury 2.
Niagara Falls 6, Kitchener-Wat. 0.
Peterborough 11, Belleville 9.

Ontario R.F.U. Junior

Argonalts 21, St. Michael's 0.
Dundas 5, Varsity 1.
Sarnia 28, Petrolia 0.
Woodstock 11, St. Thomas 6.
Thorold 7, Fort Erie 0.
St. Catharines 14, Niagara Falls 6.
Galt 13, Brantford 6.
Port Coloborne defaulted to Walland.

Interscholastic Senior

Galt 12, Brantford 1.
Collingwood 14, Orillia 1.
K-W 7, Guelph 3.
Peterborough 10, Belleville 7.
Bowmanvie 15, Cobourg 13.

Interschoastic Junior

Galt 17, Brantford 5.
Orillia 13, Collingwood 3.
K-W 17, Guelph 0.
Bowmanville 8, Cobourg 1.

LINDSAY TRIMS OSHAWA

LINDSAY, Oct. 22.—By a margin of 31 to 7 Lindsay's powerful rugby team defeated the Oshawa Collegiate here at Kawartha Park Saturday afternoon before one of the largest crowds of the season. At half time the score was Lindsay 16, Oshawa 2. The Lindsay aggregation with their new formation plays, were too much for the Oshawa squad.

Turville, Kicking a Specialty

FRANK TURVILLE

great booting back-fielder of Hamilton Tigers, in his best form again this year, who handles kicking duties for the Bengals against his former mates, Toronto Argos, in their rivalry for top interprovincial honors.....

REEVE'S TRICOLOR SQUAD LEADS IN INTERCOLLEGIATE RUGBY RACE

Inspired Queen's Team Checks U. of T.'s March With 4-3 Victory.

TIGERS SWAMP ARGOS.

Scullers Unable to Stem Furious Hamilton Drive in Final and Lose 17-9.

BY ELMER DULMAGE

Canadian Press Staff Writer

The scoreless wonders of Queen's Hamilton's bone-crushing Tigers, the battalion of brawn and speed that Sarnia sends into contention—these were the unbeaten football teams of the east today. And, you might add, what teams.

They won battles as grim and savage as any played in years, to keep their records clean, battering down opposition that always seemed on the point of cutting loose and shaking goal line dust from eager feet. In the midst of it all a rare spirit of courage by Ted Reeve's tricolor warriors surpassed any other performance.

Third Tricolor Victory

Reeve called on only three reserves to help his suspension-ridden team defeat University of Toronto by 4-3 and ride into the Intercollegiate Union lead with a most astonishing record. A thrilled crowd of 7,000 at Kingston watched the Tricolor win their third straight victory without benefit of touchdowns.

It was the most surprising upset of a day of upsets in which Tigers drummed out a 17-9 victory over Toronto Argonauts to capture the Big Four lead; Sarnia downed a dazzling St. Michael's College team 19-12 and took over O.R.F.U. leadership; Ottawa's disappointing Roughriders defeated Montreal 6-4; Hamilton Cubs trounced a favored Balmy Beach 14-1 and McGill accomplished the downfall of Western Mustangs, 12-5.

The build-up for the Queen's Varsity struggle left nothing apparently to the imagination. It was to be a slaughter and the Blues were to wield the axe. The Tricolor could match each of Varsity's victories over McGill and Western, but there was no comparison in the scores. While the Blue brigade had piled up big margins, Queen's had been barely edging out triumphs.

Even had five players not been suspended from Athletic activities for belonging to banned fraternities, the Tricolor would scarcely have rated over Varsity. As it was the Blues were beaten back in the first half while Johnny Munro matched Bob Isbister's punting and Ed Barnabe kicked a field goal.

Barnabe's last-minute field goal a week before gave Queen's a single point victory over McGill. He tried a second one against Varsity in the third quarter and it went wide of the deadline for a single. Leg-weary grimly determined, the Tricolor tried to stall off the raiding Torontos in the fourth session and they didn't succeed.

The Queen's line braced in the shadow of its own goalposts but three times Varsity marched up that point. Three times the ace placement kicker, Cam Carry, took aim from close range and each time he failed, the ball rolling for a trio of singles. Gray kicked five field goals against Western seven days previous.

Tigers Subdue Argos

A howling crowd of 17,000 in Toronto watched Tigers smash Argos into submission with a second-half display that for sheer savagery has never been surpassed in a football game in the east. They scored a touchdown, two field goals, kicked one goal, two singles and make a safety touch in the last two periods.

They accomplished all this with a ferocious assault that was bred in the front trenches, perhaps in the fighting heart of old Brian Timmis himself. Timmis led the charges that cut the Sculler wingline to shreds, knocked down kicks and sending Argo plungers back on their heels. Timmis and Frank Turville and Seymour Wilson were the stars.

U.S. Rugby Results

Sewanee 0, Army 20.
Williams 20, Bowdoin 0.
Case 0, John Carrol 0.
Clakson 0, Rensselaer 28.
Rochester 7, Amherst 35.
North-Eastern 13, Colby 6.
Washington-Lee 12, Princeton 14.
Kentucky 0, North Carolina 6.
Ohio State 10, Colgate 7.
Rutgers 19, Penn 27.
Villaova 0, Detroit 0.
Lasalle 7, St. Joseph's 0.
Penn State 31, Lehigh 0.
Ohio U, 0, Miami U. 0.
Wash'n Col. 13, Johns Hopkins 0.
Lowell Textile 6, Coll. of N.Y. 20.
Haverford 7, Wesleyan 21.
Boston U. 8, Bates 6.
Navy 18, Columbia 7.
Virginia 0, Dartmouth 27.
Lafayette 7, New York U. 12.
Will. and Mary 0, Georgetown 3.
R.I. State 7, Mass. State 0.
Maine 7, New Hampshire 24.
Conn. State 0, Tufts 14.
Michigan State 39 ,Manhattan 0.
Carnegie Tech. 0, Notre Dame 13.
Brooklyn 6, Moravian 25.
Duke 20, Davidson 0.
St. Mary's 14, Fordham 9.
Indiana 0, Chicago 21.
Iowa 6, Iowa State 31.
Wisconsin 0, Purdue 14.
Tennessee 6, Alabama 13.
U. of Baltimore 0 Catholic U. 62.
N. Carolina State 0, Florida 14.
Furman 9, Mercer 3.
Kansas 0, Kansas State 13.
St. Louis U. 7, Missouri 0.
Maryland 14, V.P.I. 9.
V.M.I. 0, Richmond U. 7.
Georgia Tech. 2, Michigan 9.
John Carroll 0, Case 0.
Findlay (Ohio) 57, Detroit Mich. 6.
Alma 6, Kalamazoo 6.
Georgia 6, Tulane 7.
Arkansas 0, Louisiana State 16.
Howard 7, Mississippi 6.
Mississippi St. 21, South-western 6.
Mid-Tenessee 0, Cumberland 12.
Transylvania 0 W. Kentucky 20.
Nebraska 6, Oklahoma 0.
Kenyon 0, Toledo 40.
Aurora 6, Elmhurst 6.
Tex. Christian 13, Tex. A. & M. 0.
Centenary 9, Texas 6.
Okla A. M. 0, South. Method. 41
New Mexico 18, Arizona State 12.
Utah Aggies 19, Wyoming 0.
Utah 7, Denver 0.
Oregon State 6, South Calif. 6.
U.C.L.A. 0, California 3.
Oregon 13, Idaho 6.
Stanford 3, San Francisco U. 0.
California R. 7, Nevada 0.
Gonzaga 33, Puget Sound 0.

GARNET SQUAD HOLDS EARLY LEAD FOR 10 TO 7 VICTORY

Victors Put Up Tough Battle as Quinte Makes Determined Bid for Win.

REGULARS ABSENT.

Hard pressed throughout the final quarter, the Peterborough Collegiate senior rugby team managed to safeguard the lead secured early in the game at Belleville on Saturday afternoon and gained a 10-7 victory over the Belleville Collegiate squad.

It was touch-and-go in the last ten minutes of the contest as the Quinte squad surged up the field in their determined drive against the weakened garnet and grey team. However, the visitors battled hard, and aided by the long booting of "Grif" Young, held back the attack and clung tenaciously to their slim lead.

P.C.I. had to go through the game without the services of four of the team's regular players, Marsh, Giardino, Grose and Wilson, who were unable to participate owing to minor injuries. The absence of this quartet of stalwarts weakened their attack and defence.

Made Early Bid.

Coach Bamforth's squad threw everything into the attack at the outset, and were rewarded by three points when Young booted a nice placement kick. Belleville notched one point in the first quarter on a rouge.

Maintaining the pressure in the second quarter, P.C.I. staged a bucking game that swept them to the Belleville touchline. Clark slipping through the line for the try, which Young converted. Aided by a few miscues, Schreider again booted the ball over the P.C.I. line for a rouge. On a Belleville fumble Jopling graced 20 yards to the ten-yard line, but P.C.I. lost the opportunity to score due to an offside.

Jopling threw a forward pass to McPherson in the third quarter and Young was able to kick another rouge. Failing to make any gains by plunges, Belleville staged a fake kick and Schreider made a 20-yard run. Belleville continued the advance and then were held for downs on P.C.I.'s 40-yard line. Another Quinte push was stopped when McPherson intercepted a forward pass. Schreider did throw a forward to Temple for a big gain, and play ended in the quarter with Belleville in possession on P.C.I.'s 30-yard line.

Fake Kick Makes Gain.

Archibald intercepted another Belleville forward pass and carried play back to midfield. A big gain on a fake kick started Belleville on another advance S.chreider raced around the end for a 25-yard gain and Hilton crashed over for a touchdown, which was not converted.

Belleville continued to press up the field, and only the long kicking of Young combined with the smart tackling of P.C.I. flying brigade, Archibald and Clark, kept play at midfield.

Hilton and Schreider were outstanding for Belleville, both doing practically all the ball carrying. For the winners, Young, Archibald, Jopling and G. Clark were the stars, with Jopling being the squad's most consistent gainer.

The teams:

Peterborough Collegiate — Flying wing, Perry; halves, Jopling, Archibald, G. Clark; quarter, McIntyre; snap, Patterson; insides, Ascott McKone; middles, Pulkinghorn Woods; outsides, A. Clark, Young; subs., Patte, Dunkley, McPherson.

Belleville Collegiate—Flying wing, Forester; halves, Hilton, Schreider, Johnson; quarter, Andrews; snap, Graham; insides, Cromlish, Watson; middles, Smith, McIlrath; outsides, Temple, Renoug; subs., Clark, Wilson, Bradford, Cole.

Summary:

First Quarter.

Peterborough Collegiate, 3 — Young's placement goal.

Belleville Collegiate, 1—Schreider's rouge.

Second Quarter.

Peterborough Collegiate, 6—Clark's touchdown and Young's convert.

Belleville Collegiate, 1—Schreider's rouge.

Third Quarter.

Peterborough Collegiate, 1 — Young's rouge.

Fourth Quarter.

Belleville Collegiate, 5—Hilton's unconverted touchdown.

Referee, Townsend; umpire, Ross, both of Belleville.

Winged Wheeler

LAWRENCE MATHIEU

This 21-year-old grid man holds down a regular halfback position with Montreal Winged Wheelers in Canada's Big Four group. He is one of the youngest and smallest halfbacks in the group, a box lacrosse star in Montreal where he settled four years ago.

To impound the waters of the swollen Nile the sluices of the Assouan Dam have been closed two months earlier than usual, and thousands of men have been drafted for flood-prevention.

BARGAIN FARES TO

DETROIT $6.15 | CHICAGO $9.00

FRIDAY, OCTOBER 26

Similar Fares from Intermediate Points

RETURN LIMIT—

Leave Chicago not later than 11.59 p.m. (M.C.R.R.) Oct. 29

Leave Detroit not later than 2.30 a.m. (M.C.R.R.) Oct. 29

YOUR LAST OPPORTUNITY TO SEE THE CHICAGO EXPOSITION

For full particulars, ask for Handbill, consult Agents, or

J. SKINNER, 343 George St., Phones 18 and 177

CANADIAN PACIFIC

Our Boarding House . . . . . By Ahern

Electrics To Meet Packers For Phalen Soccer Cup

3 Days Commencing TODAY
The Picture the Whole Country is Talking About!

Mae WEST

"BELLE OF THE NINETIES"

with ROGER PRYOR
John Mack Brown
Katherine DeMille
John Miljan and
Duke Ellington's Orchestra
A Paramount Picture

It's hotter in New Orleans than it's ever been before . . . when Mae sings "My Old Flame"..."Troubled Waters"..."When a St. Louis Woman Comes Down to New Orleans"..."Memphis Blues" "My American Beauty"

2.30
7.00
9.00

CAPITOL

Also Comedy Oddity News Sing-Song

CALEYS LOSE 5-4 DECISION ON SATURDAY

C.G.E. Outplays Losers in Second Period to Gain Semi-final Victory.

CLARKE SCORES FOUR.

The Canadian General earned the right to meet the Canada Packers in the final of the Father Phelan Trophy when they defeated the Caledonians by a score of five goals to four, in the semi-final tussle on Saturday afternoon before a good attendance of spectators.

In the first half the Caledonians outplayed the winners, but dwindled to naught in the second period as Stan. Clark rattled three goals in a row past the Scots custodian. He had four counters himself. Wagstaff scored the best goal of the game.

Scots Hold Lead.

The opening exchanges proved to be in favor of the Caledonians as their forwards bombarded the C. G.E. from all angles. Bolton in goal fisted clear a rocket drive from the foot of Wagstaff. Then a series of shots from Dyer and Adkinson brought out the superb ability of Bolton as he handled everything with ease. C.G.E. transferred the play to the Scots goal where Tice, in goal, saved a stinging drive along the ground to kick clear. McPhate carried the ball along the wing to lift his effort into goal. Tice followed the ball to witness it hit the upright and back into play. Jones sent a well-placed shot to the foot of Clark, who made no mistake. Within a few minutes Adkinson evaded the defence to send a low grounder into the far corner for the equalizer. At this point, the Caledonian forwards dominated the play to increase their score when Wagstaff trapped the ball as it fell from the air, and in a swinging fashion met the sphere with a right footer that bulged the rigging below the crossbar. C.G.E. halves replied with a passing game that was frustrated by the Caley backs whenever they came within shooting distance. A surprise goal by Dyer, just before the interval, resulted in Curtis being transferred to the attack from the goal. Caledonians 3, Canadian General 1.

C.G.E. Outplays Scots.

From the kick-off, Clark and McPhate tested Tice with terrific shots that failed to penetrate the goal but his masterly clearance of McPhate's timely header right upon the goal sent the Caleys away to the other end. Jones connected shortly after, to send Earle along the wing to deliver a perfect pass into the Scots' goal. Mann relieved the pressure as his teammates fell away considerably in the half-back division to permit the C.G.E. forwards to rattle in three goals in succession. Clark, lifting the ball into the far corner of the net with his first effort, followed it with a smashing drive that Tice blocked, but it bounced inside the uprights to put the Electrics in the lead. They seemed dissatisfied with the meagre one-goal lead, and peppered the Caley citadel until Earl registered with a low grounder. The Scots came back into the picture too late to find the Blower-Mitchell backs repulsing the opposing attack. On a visit on Bolton's charge, he conceded the final goal that Dyer planted in the vacant position as the ball dropped out of the custodian's arms when making a clearance.

Goal scorers: Canadian General, Clark (4) and Earle. Scots, Adkinson, Wagstaff, and Dyer (2).

Caledonians — E. Tice, goal; D. Whatman and D. Green, backs; T. Montgomery, H. Mann and J. Mayette, halves; D. Mowry, F. Dyer, R Wagstaff, J. Gore, and E. Adkinson, forwards; A. Heal, J. Steven, and G. Lovett, subs.

Canadian General — J. Bolton, goal; J. Mitchell and G. Blowers, backs; A. Burgess, and E. Jones, halves; W. Curtis, F. Earle, S. Clark, V. Post, and T. McPhate, forwards.

Referee—Albert Frick.

SPORTS DAY BY DAY

Baseball, Lacrosse, Soccer Softball, Bowling, etc.

By E.A.O.

It was certainly Peterborough Day in Belleville on Saturday, both local rugby teams coming through in impressive fashion to secure well-merited victories. The triumph of the intermediate squad ties up the league standing, while P.C.I.'s win retains for them the opportunity of still tying Lindsay Collegiate for the interscholastic league leadership.

• • • • • • •

Badly handicapped due to the absence of four regulars from the lineup, Coach Bamforth's Garnet and Grey gridders had a tougher tussle than expected with the Belleville Collegians. Harry Marsh, an outstanding star of the team and the pivot man in most of the plays, spent the afternoon on the sidelines along with Grose, Giardino and Wilson, all of whom have minor injuries that kept them from the combat. Putting a big scoring punch into their efforts in the first half, P.C.I. earned a lead and then spent the last part of the game in desperately defending it. They succeeded due to the excellence of Grif Young's kicking, the open-field running of Clark, Jopling's rugged line-plunging and the tackling of Archibald.

• • • • • • •

In the intermediate O.R.F.U. game the Petes clearly out-played the heavy Belleville squad. Not only in the speed and driving force of their half-line but also along the front-line the winners were superior on the day's play.

• • • • • • •

As expected "Mick" Magee, the fiery captain of the squad, imbued his mates with new energy. Magee was in the thick of the fray throughout and with the Petes' linemen opening up nice holes in the Belleville defences he and Gardner leaped through repeatedly for big gains.

• • • • • • •

In the third quarter the Petes faltered momentarily, but Gordie Young, limping from a leg injury suffered near the start, returned to the gridiron to take over the jub of piloting them to victory. Young's boot of that placement kick which tied the score was a stellar performance.

• • • • • • •

The death of Tom Brightman removes one of this city's best known senior sportsman. An ardent curler throughout his life, Mr. Brightman helped to found the Peterborough Curling Club and gave the club valuable leadership for many years. He also served as president of the local bowling club. There was no keener hunter or fisherman in the district.

• • • • • • •

Weather permitting, the first game in the final series for the championship of the Public School Soccer League will be played late this afternoon at King Edward Park. The contest brings together the teams of King Edward and Prince of Wales schools. Both squads are fast and they have been well coached.

• • • • • • •

There will be no practice of the intermediate rugby team this evening, the players being given a needed break in training following their successful effort in Belleville. The players came through the contest with only minor injuries. Arnold Reynolds, hard-tackling outside, had his lip cut by a jabbing elbow and it required several stitches to close the wound, but he finished the game. Practice will begin again for the Petes tomorrow evening in preparation for the crucial struggle here next Saturday with Belleville.

Repent ENTERTAINMENT

STARTING TODAY
LAST COMPLETE SHOW AT 8.30 P.M.

Double Feature Program

Feature No. 1

JOHN BOLES and GLORIA STUART
BELOVED

A lifetime of stirring events crowded into the hearts of a man and a woman who loved each other "'till death do us part!" Glorious music! John Boles sings!

With Morgan Farley, Ruth Hall, Albert Conti, Dorothy Peterson, Jimmie Butler. Story by Paul Gangelin. A B. F. Zeidman Production. Directed by Victor Schertzinger. Presented by Carl Laemmle.
A UNIVERSAL PICTURE.

Feature No. 2

MENACE
She's the most deadly menace the screen has ever known!
MARY MORRIS
as the Female Frankenstein of Fifth Avenue

The play that shocked Broadway
DOUBLE DOOR"
A Paramount Picture with
Evelyn Venable • Kent Taylor • Sir Guy Standing

Your Hair Will Stand on End.

GETLIFFE WILL STAY AMATEUR ANOTHER YEAR

Tommy Coulter of Chihawks Out of Hockey for Six Weeks With Broken Leg.

N.Y. REGULARS ARRIVE.

Frank Patrick Reports None of His Bruins Holdouts at Quebec Camp.

(By the Canadian Press)

A third member of the famous Patrick hockey family may find a spot in the National Hockey League picture this winter. Lynn, young son of Lester, New York Rangers' manager, is being given a chance by his father to show his worth at the training camp Rngers open in Winnipeg today.

If he makes the grade, Lynn and Lester will form the first-son, coach-player combination in the league's history. His uncle Frank, manages Boston Bruins.

Lynn and Bert Connolly, who played centre with Moncton Hawks last year, were the only players to graduate from Patrick's 10-day hockey school at Winnipeg. Five others amateurs who tried out will spend the winter playing amateur hockey in New York.

Ray Getliffe, a 20-year-old left winger from Stratford, was thought good enough for pro company but declined Patrick's offer and decided to play amateur for another year.

The first serious injury of the season was reported from Chicago Saturday. Tommy Coulter, brother of Art, Chicago Hawk defenceman, broke his right leg in practice and will be out for at least six weeks. Coach Clem Loughlin had planned on teaming the recruit with his older brother in a novel defence.

After closing up his training school, Lester Patrick today started the more serious task of grooming his Rangers for the N.H.L. schedule. Both the New Yorkers and Montreal Maroons are training at Winniped and a series of exhibition games is planned.

Brother Frank reported at Quebec that none of his Bruins were holdouts. Dit Clapper, Marty Barry and Nels Stewart, all reported previously to be having salary difficulties, are signed up and last year's No. 1 holdout of the league, Eddie Shore, also is under contract.

JUNIORS DROP CLOSE BATTLE

Lindsay Squad Shows Superior Brand of Football in Latter Stages.

FOR 4-3 VICTORY.

Lindsay junion rugby team won the right to enter the Junior Interscholastic playoffs, Saturday, by defeating P.C.I. Juniors 4-3. The game, played at Riverside Park, was the only home football game. The local squad showed a much better brand of football than that displayed on Lindsay ground.

L.C.I. won the toss and kicked with the wind, Jopling returned the ball with a nice field run. The game then settled down to close playing. P.C.I. in the first half had the best of the play, going through for yards on nearly every plunge. Lindsay seemed unable to stop the Garnet and Greys as the homsters quickly worked down the field and Kelly kicked a rouge.

Lindsay lost the ball in a fumble and P.C.I. recovered, once again the locals started a march down the field and Kelly kicked for another point. Lindsay got the ball and made a few plays but failed to make yards on a plunge and P.C.I. had the ball, another march was started which ended with Kelly kicking for another point. There were only a few more plays until half time when the score was 3-0 for P.C.I.

After a pep talk, during the rest period, Lindsay came back with new fight to show a superior type of football. In the second half Lindsay held P.C.I. scoreless while they ran up 4 points. As soon as the first half started, Beal, Lindsay wing, secured the ball and started to run; Jopling, the only man between the runner and the touch line, made a nice running tackle and stopped the play. Twice in the third quarter Lindsay worked into position for a point and Kirley, L.C.I. kicker, scored on both occasions. Score at three-quarter time was 3-2 for P.C.I.

In the last quarter P.C.I. seemed unable to do anything while Lindsay ran into scoring position with 6 minutes to go and kicked for a rouge to tie the score and with 3 minutes to go Kirkley kicked another rouge to get the deciding counter. Score at full time, 4-3 for Lindsay.

The teams:

P.C.I.		Lindsay
Kelly	half	Kirley
Jopling	half	Mackey
Graham	quarter	Robertson
Legon	flying wing	Robson
Creighton	snap	Beal
Laing	outside	Webb
Duncan	outside	Crossley
Cragg	middle	Reesor
Smith	middle	Graham
Anderson	inside	Gordon
Phillips	inside	Brennan
Patterson	subs.	M. Hill
Thirnbeck		McLean
Ward		Eberts
Hendren		Ferguson
Fowler		A. Hill
Jones		McLaughlin
Ferguson		
Curtain		

Referee: H. Craig. Umpire: W. Thomas. Timekeeper: L. Martin.

Tigers Score 17-9 Victory From Toronto Argos

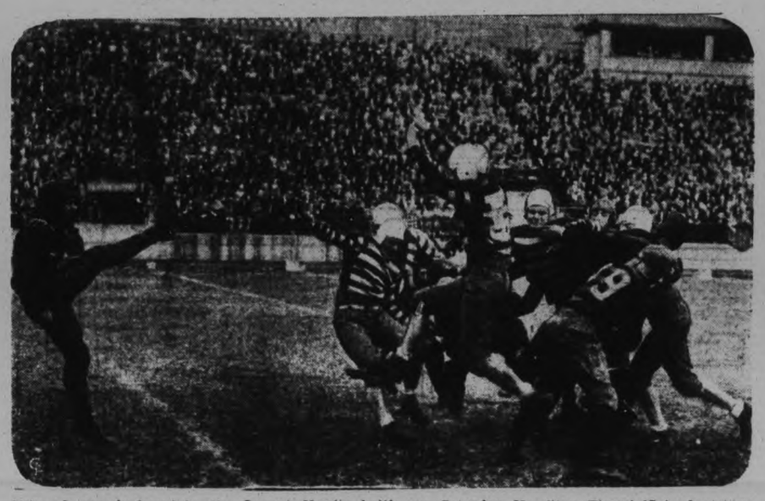

Although overshadowed by the Queen's-Varsity battle on Saturday, Hamilton Tigers' 17 to 9 victory over the Toronto Scullers was one of the outstanding features on the Canadian football program over the week-end. The above photo shows Tigers getting away a long punt while rampaging Scullers hit the Bengal defence in an effort to block the kick.

Bowmanville School Wins Twin Decisions

BOWMANVILLE, Oct. 22.—Coming from behind the Bowmanville High School senior rugby team scored a sensational 15-13 victory over Cobourg Collegiate in Bowmanville Saturday afternoon, to practically clinch the group honors.

With seven minutes to go and Cobourg leading 13 to 4 B.H.S. with two forward passes and two end runs scored a disputed touchdown which, with the crowd on the field, was finally allowed. Minutes later McIlveen went 50 yards to centre. Williams made yards on a fake kick and then threw a forward to Bagnall for a converted touchdown.

In the first game the B.H.S. juniors trounched Cobourg 8 to 1 to win the group honors. Neal, who scored the only touchdown on the afternoon, and Slemon of Bowmanville, were the outstanding players on the field.

THREE WHITE SOX RELEASED

CHICAGO, Oct. 21.—(AP)— The first jolt of a drastic shake-up in the personnel of the White Sox yesterday severed Pitchers Joe Heving and Otto Nicholas and Infielder Bob Boken from the Comiskey payroll.

TRINITY BLANKS MURRAY ST, 9-0

Knox Takes St. John's Juveniles Into Camp by 9-5 Count.

ST. ANDREW'S WINS 7-5.

The Church Basketball League on Saturday night's showing is in for some close games this season. Three juvenile games were played, Knox taking St. John's into camp by the score of 9-5, Trinity immersed Murray Street by a 9-0 count, and St. Andrew's, although outplayed, getting the big end of a 7-5 count. The games all showed close checking and poor shooting, the latter being expected so early in the season.

Knox 9, St. John's 5.

These two teams were tied 5-all at the end of the first half, but Knox forged ahead for an earned win. The teams were evenly matched with Chevras and Coleman outstanding for St. John's. Knox had no particular star, all going strong with their defence finding themselves in the second half to blank St. John's. Positions and scorers were:

St. John's — T. Hooper b. Brown b. Chivras c (2), Bowler f, Coleman f (3), F. Hooper, Castle, Lewis, and Forsythe.

Knox — Graham b, Andrews b, Laing c (1), LeClaire f (4), Penrose f (4).

Referee—N. Hamilton. Scorer—A. Stinson.

Trinity 9, Murray Street 0.

Murray Street, a new inexperienced team, made it interesting for Trinity in the first half, neither side scoring. Trinity stepped out in the second half and soon ran up a lead. The Baptists tried hard, but lacked the size and experience to hold the Trinity crew, who were led by some sparkling play making and defensive work of their Captain Davern.

Trinity — Pierce b, Ward b, Davern c, Freeman f 6), Vallery f (3, Andrews.

Murray Street — Gillespie b, Foster b, Hawke c, Pammett f, Mortimer f, Partington, Robson.

Referee—N. Hamilton. Scorer — Don. Charlton.

St. Andrew's 1, George Street 5.

These two teams renewed their feud from the finals last year with St. Andrew's again winning. George Street were unlucky as they had a large share of the play and near the finish were pressing hard. G. Johnston, Weese, and Galley seemed to be best of the eleven players, who all tried hard. St. Andrew's led 6-2 at half-time, but George Street were crowding at the end.

George Street — Downing b, Wildman b, Phillips c, Weese f (1), Galley f (4), Parnell.

St. Andrew's — Weir b. R. Johnston b, G. Johnston c (4), McPherson f (1), Doughtrey f (2).

Referee — N Hamilton. Umpire —D. Welch. Scorer—D. Charlton.

TERRIERS TIED IN COAST GAME

Mann Cup Champions Held Even by St. Helen's at Vancouver.

ALL FACE SUSPENSIONS.

VANCOUVER, Oct. 22.—(CP)—St. Helens of Vancouver Saturday had a 13 to 13 draw to their credit with Orillia Terriers, the best showing any Western team has made this season against the Eastern Mann Cup holders.

In the second game of a five-game exhibition series here Saturday night St. Helen's came from behind to score nine goals in the final quarter and earn an even break with the speedy Canadian champions.

Face Suspensions

President Dan McKenzie of the Canadian Amateur Lacrosse Association planned definite steps for the expulsion from organized lacrosse of Orillia Terriers, Dominion champions, and Vancouver St. Helen's.

On the eve of the meeting of the two teams in the second game of their post-season exhibition series here Saturday, McKenzie announced he would ask the Dominion executive to expel both clubs from organized lacrosse.

The presidential statement was issued after a series of negotiations towards settling the dispute caused when the C.A.L.A. refused to sanction Terriers' Western trip broke down.

"Players and officials taking part in the first game will not be affected, as they were given assurance that the series was 'O.K.'" President McKenzie said. "While I felt personally that I was double-crossed into giving permission, no individual will suffer."

International Trio Leads Bicycle Grind

TORONTO, Oct. 22. — (C.P.)— Headed by the Canadian-United States' three-man team, entrants in the six-day bicycle races here passed their early sessions in the long grind.

Reggie Fielding, Toronto, Freddie Ottevaire, Detroit, and Jimmy Walthour, of New York, were the trio.

Standing at 8.30 o'clock.

	Miles.	Laps.	Points.
Fielding-Ottevaire-Walthour	140	0	54
Van Kempen-Muller-Clignet	140	0	19
De Buhlere-Le Page-Audy	139	9	41
Zachs-St. Laurent-Beckman	139	8	68
Killian-Vopel-Miethe	139	0	59
Peden - Cozens-Parrott	139	7	43
Winter - Crossley-Bartell	139	6	32
Van Slambrouck-Boogmans-Boogmans	139	5	7
Gilber - Baggio-Maletesta	139	0	7

VETERANS IN WINDSOR FORM POLITICAL GROUP

WINDSOR, Ont., Oct. 22. (CP).—When the Border Cities Branch, of the Canadian League Against War and Fascism, stage their "Peace Parade" on Nov. 11, among those taking part will be members of the United Veteran's Forum.

The Veterans at a meeting last night made this decision and at the same time, amended their constitution to make their organization a political one. The move to break away from the usual military parade on Remembrance Day was strenuously opposed by some members, one of whom expressed the fear, the returned man would be "getting tangled up with Moscow."

Tourist visitors to Trinidad last summer numbered 3730.

Says Labor Leaders Betraying People

WINDSOR, Ont., Oct. 22.—(C.P.)—The assertion, Labor leaders of Canada are "betraying" the people they represent, was made by Commissioner Frank Dayus at a meeting of the open formus here. He refused, however, to name one man in his cnarge, when he was challenged to do so by a member of the meeting.

"I am not throwing out any challenges," replied Dr. Dayus, "but I feel the same to-day as I have for the last several years. The Labor leaders are betraying the people they represent."

The commissioner scored unfair competition here between merchants on relief and those off relief. One merchant in the latter category, he said, advertised overalls at 90 cents a pair. A second merchant, receiving relief and in the same block as the former, advertised the identical garment at 80 cents a pair.

"The second man can afford to do that," said the speaker, "because he is having his rent and taxes paid."

PATRIOTIC

PARSONS, W.Va., Oct. 22. (CP). It's a novel way Mr. and Mrs. Charles Auvil have of backing President Roosevelt's "initials" program. Their first child was named Nancy Ruth—N.R.A., you see. This time it's a boy—Charles Wesley, and his initials are C.W.A.

The Philippines has appropriated $260,000 for purchase and maintenance of an aviation unit in the constabulary.

WEDDING Stationery

That is Distinctive Correct and Very Smart

THERE are certain standards of correctness that prevail in the selection of wedding stationery. Here you will find the newest and most acceptable styles. Consult with us as to your selection.

WEDDING INVITATIONS
WEDDING ANNOUNCEMENTS
Cake Boxes, Cards and Acknowledgments

THE PETERBOROUGH EXAMINER, LTD
JOB PRINTING DEPARTMENT

The Eighth Commandment

By NORMA HENDRICKS

READ THIS FIRST:

Donald Reeves, young instructor, is found shot to death in his office on the campus of Center City university. Inspector Lee arrives at the scene of the tragedy with his frequent co-worker, Timothy Blade, newspaper reporter, and discovers the gun that was beside the body, found by the janitor, has disappeared. Inspector Lee meets Professor Wilson, head of the English department, and his secretary, Ruth Turner, as well as Miss Edwards, another member of the department, and Jamieson, an instructor who shared the dead man's office. On the third floor of the English building the police find an attic room that shows signs of inhabitance. Miss Edwards tells Lee of a recent quarrel between the dead man and Jamieson. Blade, the reporter, announces to Lee that he has just called on Mrs. Reeves. Both go to see the widow who is convinced her husband committed suicide because he told her the evening before that he was "going away." Returning to the campus, Lee and Blade meet the other two members of the English staff, young Walker and elderly Dr. Henderson. Lee examines several members of the staff about their whereabouts on the previous evening and knowledge of Reeves and his past.

(NOW GO ON WITH THE STORY)

CHAPTER 10

Lee assiduously attacked an imaginary spot on his coat lapel. Rubbing it between thumb and forefinger he said slowly, "Dr. Henderson, I don't know much about how colleges work but I'd think a boy'd get through every once in a while without knowing what he was supposed to. Would you mind explaining to me just why you made an issue of this case?"

"I felt it was a shameful piece of work on the part of any teacher," came Dr. Henderson's prompt reply. "That boy didn't bluff his way—he couldn't. He didn't know as much grammar as a grade school child. Any teacher would have spotted him." He shrugged a little. "I might as well admit it before someone else does it for me." His glance fell on Walker who bowed ironically. "I thought Reeves was a very bad teacher and I have said so to both Dr. Wilson and Dr. Walker. I felt that he ought not to remain on the staff. I hope you will believe, officer, that these remarks are difficult for me to make about the man now. But nothing less explains my attitude in this case about Giovinni."

"Why was he such a bad teacher?" Lee ignored the man's apology and pushed ahead.

Dr. Henderson pondered for a minute before replying. "You probably know that when any older man is put in a position of authority over a group of young people, the relationship between them is governed far more by the unspoken sympathy and understanding that exists between them than by anything the older man does or says. They must be en rapport. That's the way it is with a teacher. But Reeves, I think, would just as soon have lectured to an empty classroom as to his students. He treated them with the most insulting indifference and absentmindedness, varied only by violent outbursts of temper against them."

"Then you did not like Reeves?" asked Lee.

The answer came carefully. "I never made any special effort to know him personally, but as a teacher I did not approve of him. However," he finished smiling, "one does not murder a man because he is a poor teacher."

Walker lounged back in his chair with wicked grace and chuckled at that. Lee ignored him and continued with Henderson.

"Where were you last night?"

"At my apartment."

"Can anyone else swear that you were there?"

"I really don't know, inspector. I live alone and I saw no one during the evening."

Lee waited until Ruth Turner had finished recording the last remark. Then he growled at Walker, with heavy irony, "All right, my dear professor, go ahead and give us the answer. You've probably got an excellent solution in your pocket somewhere."

"Not at all, my dear Sherlock, not at all," Walker replied airily. "All I'm sure of is that I didn't do it. I dislike disappointing you but I was at home all evening with my wife."

Lee grunted noncommitally and went on to regulation questions. "What do you know of Reeves personally?"

"I doubt if any of us knew much about him personally, unless it was young Jamieson here with whom he shared an office. He didn't take very kindly to our overture of friendship. Perhaps he wasn't such a good teacher. But I could never understand why Dr. Henderson disliked him so much for that." He grinned companionably at the man of whom he spoke.

"You see, he showed signs of being an excellent research man and that's what Dr. Henderson is. He was young of course, but his thesis on Ambrose Bierce was a most arresting piece of work. A poor teacher but a good research man. That's about all I know of him."

Lee turned away in disgust. "What's that got to do with the case?" He was to remember his question later.

"Nothing, absolutely nothing." With that, Walker resumed his indolent lounging position.

Lee turned a little to face Miss Edwards but before he could speak she said in a shaken voice, "I know nothing, nothing at all."

"That's quite all right, Miss Edwards," Lee said. "Just tell me first where you were last night."

"At home, where I usually am at night."

I'll wager you are, thought Lee. Aloud, "And you know nothing of last night's incidents?" She shook her head. "Then suppose you tell me about the quarrel you overheard yesterday afternoon."

"Mr. Jamieson will tell you that, I'm sure," she snapped.

"But we should like your version of the affair."

Jamieson broke in on her reply. "Oh, I'll tell you all right. Why rag her about it? I couldn't very well lie about it when there were two witnesses, could I?" he demanded bitterly.

"Two?" asked Lee.

"I was in my office, inspector," the girl said quietly, looking up from her notebook.

"I see. Were you at home last night, too?" he asked preparing to take notes on the girl's testimony.

"Yes, sir."

"Alone?"

She hesitated a moment. "After nine o'clock, yes."

"And before that?"

"Mr. Jamieson was there for dinner but he left shortly before nine." She looked appealingly at the inspector.

"Come, Miss Turner, don't look so frightened. I know you had nothing to do with it," he rallied her. But the fear stayed in her face. It wasn't for herself she was frightened, and he knew it. "Do you know where he went when he left?"

She shook her head dumbly.

"Well, Jamieson, suppose you tell us about this quarrel," he ordered turning to the last man about the table.

"It's simple, so darned simple I don't suppose anybody will believe me." Jamieson faced the policeman with a desperate defiance. "Reeves' birthday was the end of the month and Mrs. Reeves wanted to have a surprise party for him. She asked me to help her plan it. I had seen her several times about it, always, of course, when Reeves was in class or having conferences.

"He evidently found out about it and yesterday afternoon he raised Holy Ned because I'd been seeing her. I told him to forget it, that it wasn't important and he'd understand soon enough. That was when he threatened to—to kill me if I saw her again." His voice faltered.

"Do you remember just what he said to you?" asked the detective.

"I'll never forget it," replied Jamieson with a shiver. "He kept shouting 'So it's unimportant that you make love to my wife behind my back, is it? By God, I'll kill you for that!'"

"And what did you answer?"

"Nothing. I didn't want to tell him, because she was so anxious to make it a surprise. She was devoted to him," he added with sudden belligerence. "Besides he disgusted me with his face all knotted with anger. I just walked out."

"I see." Lee sat in silence a moment digesting Jamieson's statement. Then he went ahead. "Last night after you left Miss Turner's, where did you go?"

"I walked over to the Reeves' apartment," the young man replied without hesitation. "I was in the office yesterday afternoon when Reeves told Dr. Wilson he'd be working at the English House at night." He glanced for confirmation toward his superior who nodded assent. "I wanted to see her to tell her about the quarrel and to suggest that she explain to him about the party."

(To be continued.)

The most destructive insect enemy of the hop crop is the hop aphis.

Conservative in its investments
Liberal in its treatment of policyholders

Confederation Life

Association

THE STARS SAY . . .

By GENEVIEVE KEMBLE

For Tuesday, October 23

The stellar activities bearing rule on the affairs of this day wield a sudden and surprising influence, making for quite abrupt and unexpected changes, with new plans, associations, interest and environs. This state of affairs may be in connection with secret bodies, "close" corporations, combines or by method of tact, strategem, or private understandings. Diplomatic circles may be involved, but all point to success, progress and much personal gratification.

If It Is Your Birthday

Those whose birthday it is are on the threshold of a year of sudden change with great adventures into strange fields and environs, with new plans and interests as well as associates. Corporations, rings, combines, secret societies or diplomatic circles may inspire these changes. Conspiracy or intrigue prove successful.

A child born on this day may be unusually talented, with tendencies to the irregular, novel, unorthodox or strategic in its methods and aims. It may have an adventurous and intriguing career.

Association Plans To Ban Orillia Club

VANCOUVER, Oct. 20.—(C.P.)—President Dan McKenzie of the Canadian Amateur Lacrosse Association to-day planned definite steps for the expulsion from organized lacrosse of Orillia Terriers, Dominion champions, and Vancouver St. Helens.

One the eve of the meeting of the two teams in second game of their post-season exhibition series here to-night, McKenzie announced he would ask the Dominion executive to expel both clubs from organized lacrosse.

The presidential statement was issued after a series of negotiations towards settling the dispute caused when the C.A.L.A. refused to sanction Terries' western trip, broke down.

"Players and officials taking part in the first game will not be affected, as they were given assurance that the series was 'O.K.'" President McKenzie said. "While I feel personally that I was double-crossed into giving permission, no individual will suffer."

As part of their course in civil government school children of Newcastle-on-Tyne, England, recently attended the inauguration of the Mayor.

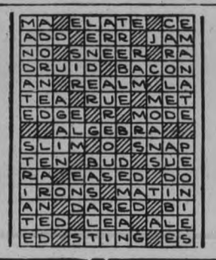

Nurse Gives Good Advice

Praises Dodd's for Own Good Health

"I have had wonderful relief through taking Dodd's Kidney Pills," says Mrs. Violet Post, (Graduate Nurse) Kingsville, Ont. "They saved me an operation, so I cannot speak too highly of them. Those suffering with Kidney and Urinary Troubles, Rheumatism, etc., should give Dodd's Kidney Pills a trial. I have recommended Dodd's Kidney Pills widely. One man had just spent $100.00 on treatments, and was no better. I told him to take Dodd's Kidney Pills. In one week he said they had done him more good than all the other treatments on which he had spent so much." D4

Dodd's Kidney Pills

THE TUTTS By Crawford Young

'BRICK BRADFORD—In the City Beneath the Sea By William Ritt and Clarence Gray

MUGGS McGINNIS Biography By WALLY BISHOP

HIGH PRESSURE PETE A Poor Start By GEORGE SWAN

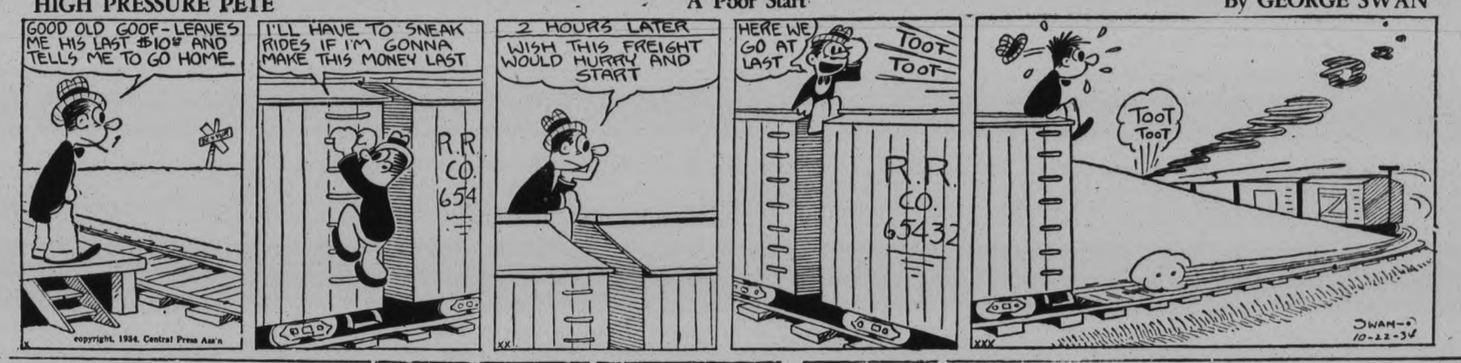

TILLIE THE TOILER By Russ Westover

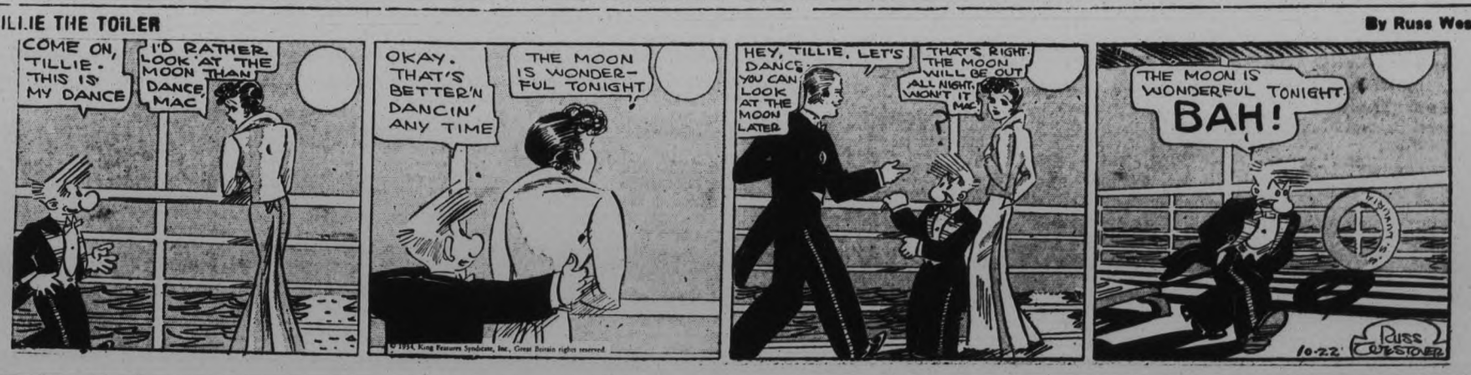

BRINGING UP FATHER By George McManus

BUY SELL PROMPTLY ECONOMICALLY Read these CLASSIFIED COLUMNS!

WANT AD. RATES

Cash 1 cent per word or figure per insertion.

Minimum Charge, 45c for Any Advt.

If Charged 1½ cent per word or figure per insertion.

Phone We will call for your ad. and give you the cash rate. **1600**

CHARGES:

Card of Thanks	50c
In Memoriam (up to 2 inches)	75c
Over 2 inches, per inch	50c
With black border, extra	25c
Birth Notice	50c
Death Notice	50c
Locals (Back Page), per inch	$1.00
Black Local (Back Page), inch	$1.40

Index to Examiner Classified Want Advts.

Agents Wanted	L
Boarders Wanted	F
Business Opportunities	K
Chiropractor	U
Cottages, Summer Resorts	E
Dressmaking	Z
Employment Wanted	J
Female Help Wanted	H
Found	N
For Rent—General	C
For Sale—General	A
General Notice	T
Help Wanted—Male or Female	X
Live Stock	O
Lost	M
Male Help Wanted	G
Personal	R
Pet Stock	W
Poultry for Sale and Eggs	P
Radio	I
Real Estate	D
Salesmen Wanted	Y
Situations Vacant	V
To Rent—Houses & Apartments	B
Used Cars for Sale	S
Wanted—General	Q

a For Sale—General

BODY HARDWOOD, 4-FT., MIXED Wood and Slabs, cut as required; Kindling, 2 Bunches for 25c. Edwards' Fuel and Cartage, 71 Ware. 'Phone 178. 6d-98-7452A 3d-17,22,24

DEFOREST - CROSLEY CABINET Radio, 8 Tubes, $35.00. Apply 162 Aylmer Street. 3d-17,19,22-1287A

BEACH HEATER, ALMOST NEW, cheap. 432 Rogers Street. 3d-95-1415A

MIXED WOOD SPECIAL — MAPLE, Elm, and Whitewood at $3.50 Half Cord, Cut. Thompson's, 2260. 6d-94-7355A

GOOD HUNTING CANOE. 'PHONE 2946J. 3d-94-1366A

FEED TURNIPS, 10 CENTS BUSHEL. Apply 4th House North Side Howden Avenue, or 'Phone 3339M. 3d-94-1372A

GIRL'S NAVY BLUE WINTER COAT, fur collar. Size 12. Perfect condition. 'Phone 3751. 3d-94-1439A

STOVE REPAIRS AND FURNACE Grates to fit Acme, Climax, Renown, Regent, Elgin, Utility, Doherty, Quebecs, Happy Thoughts, D. Moore Stoves, Jewels, Garlands, Supremes, Pandora, Garry, McClary Quebecs, Princess Pat, Minto, Cosey Home, Banners, Tuphope Anderson, New Empress, Red Hot, Moffats, Royal Quebecs, Beaver, and other Stoves. Order from Grundy Bros., Strathroy, Ont. 2d-94-1427A

SUPREME RANGE, LIKE NEW. 'Phone 3441. 3d-95-1428A

30-25 S.S. SPORTING RIFLE AND 12-Gauge Shotgun. 'Phone Norwood 3061 or Write P.O. Box 156, Norwood. 3d-94-7451A

GURNEY ENAMELLED RANGE, LIKE new. 'Phone 38 ring 24, or write Box 112, Omemee. 5d-96-1443A

FOR SALE — ONE JAR OF EITHER Cress Corn or Bunion Salve. Apply immediately at any Peterborough Drug Store. 1d-94-7471A

THREE-BURNER GAS PLATE. 1861J. 3d-94-1386A

COMBINATION KITCHEN STOVE, 3 Kitchen Chairs, Lawn Mower, White Enamel Bed, Small Table, Washstand. 2474J. 2d-95-1482A

GOOD COAL HEATER, CHEAP. 44 Monaghan Road. 3d-96-1459A

HAIRDRESSERS SUN DRYETTE, IN first-class condition, cheap for cash. 'Phone Evenings 1803. 3d-96-1455A

BUILDING, 24' x 18' x 12', DOUBLE Sheeted on back and one end; also Jamesway Battery Brooder, 1 000-Chick capacity. 'Phone 284. 3d-96-1464A

NOTICE

IN MAILING REPLIES to Box Numbers at The Examiner, please put sufficient postage on the envelope to ensure the Box-holder getting them. Stamps are not necessary, of course, if left at the Office.

a For Sale—General

DRY MIXED WOOD, $2 LOAD. 'Phone 2409. 6d-97-1388A

USED DE LAVAL SEPARATOR, GOOD condition. Write Box 1383, Examiner. 3d-94-1383A

SINGER MANUFACTURING SEWING Machine, like new; Single Iron Bed, complete. 666 George. 3d-94-1381A

LARGE COOK STOVE, SUITABLE for Country; bargain.. 216 Park Street N. 3d-94-1380A

TROMBONE OUTFIT AND MANDOlin, cheap for cash. 'Phone 2870F. 3d-94-1379A

HEATER, BURNS COAL OR WOOD. Apply 409 Wolfe Street. 3d-94-1370A

KROEHLER CHESTERFIELD, GOOD condition. 301 Boswell. 3d-94-1363A

FULL MEASURE! MIXED WOOD, Half-Cord $3.25, Quarter-Cord $1.75. Also Choice Body Hardwood. 'Phone 58. 6d-97-1396A

LADY'S BICYCLE, GOOD CONDITION, cheap. Apply 156 London. 3d-94-1397A

AUTOHARP AND GIRLS' COATS. Apply 300 Parkhill Road. 3d-96-1465A

COAL HEATER, DINING-ROOM Suite, and other Household Articles. Apply 262 Aylmer Street. 3d-96-1476A

GURNEY OXFORD QUEBEC COOK Stove, also 2-Burner Gas Plate, both in A1 condition. 534 Sherbrooke. 'Phone 3419J. 2d-95-1477A

GENUINE MASON & RISCH APARTment Size Walnut Piano, like new. Bargain for quick sale. 'Phone 2284. 2d-95-1471A

b For Rent—Houses and Apartments

HOUSE, NO 338 RUBIDGE STREET; hot water heating Possession can be arranged. Apply 437 George Street. dtf-5244B

HOUSE 190 RUBIDGE STREET, POSsession 7th of October. Apply 437 George Street. dtf-6931B

SIX SMALL-ROOMED HOUSE, WITH furnace, 503 Elm. Apply 519 Elm. 3d-94-1365B

TWO UNFURNISHED FRONT ROOMS Heated), reasonable. 141 London Street. 3d-95-1480B

FIFTY HOUSES — APARTMENTS— to Rent, Nine to Fifty Dollars per month. Also some real good Houses for Sale. A. Thompson Real Estate, Kresge Building. 'Phone 536. 1d-94-1481B

SMALL FURNISHED OR UNFURnished House. Apply 474 Elm. 3d-96-1473B

SMALL HEATED APARTMENT, hardwood floors, fireplace. 813 Water. 3d-96-1463B

TWO OR THREE UNFURNISHED Rooms, cheap. 'Phone 1405J. 3d-96-1453B

HOUSE, ALL CONVENIENCES. 562 Bolivar Street. 3d-96-1456B

WELL FURNISHED, WARM FRONT Room, Kitchenette. 601 Water. 3d-94-1384B

NICELY HEATED APARTMENT, Partly Furnished. 631 Stewart. 6d-97-1395B

ROOMS, FURNISHED, UNFURNISHed, steam heated; all conveniences, central. Rent reasonable. 196 Aylmer Street. 3d-94-1393B

ONE FURNISHED, HEATED ROOM. Grand Central, No. 5. 3d-95-1425B

HEATED FURNISHED BEDROOM, Gentleman, also Garage; central. 177 London. 3d-95-1426B

BRIGHT DUPLEX, CLEAN; REASONable. Apply 183 Antrim. 6d-98-1413B

TWO LOVELY ROOMS, IN GOOD Home (Heated), North; also Garage. Write Box 1410, Examiner. 2d-94-1410B

TWO BRIGHT ROOMS, FURNISHED or Unfurnished, Unheated; widow preferred. Write Box 1360, Examiner. 3d-95-1360B

FURNISHED ROOMS, SUITABLE FOR Two; heated; central; Breakfast or Evening Dinner. 'Phone 1940. 2d-94-1431B

THREE ROOMS, HEATED, UNFURnished, for adults. Rent $30. Apply 813 Water Street. 3d-95-7469B

SEPARATE ROOMS, UNFURNISHED, with use of Kitchen for adults. Apply 813 Water Street. 2d-94-7468B

TWO ROOMS, WITH OR WITHOUT Board. 508 Romaine Street. 3d-96-1446B

HEATED APARTMENTS, FURNISHED, Unfurnished; also Two Rooms with sink. 709 Water Street. 2d-95-1441B

HEATED HOUSEKEEPING ROOMS; central. 106 McDonnel. 3d-95-1422B

WARM HOUSE, NEAR C.G.E. 1232J. 6d-98-1356B

Women Prove Hitler's Most Enthusiastic Supporters

"Heil Hitler!" With fervent enthusiasm the words are spoken by these women as they raise their right hands in salute. They symbolize the affection and the loyalty with which he is held by the women of Germany, to whom he is known as "handsome Adolf." The president-chancellor of Germany is walking among the women peasants after addressing a throng of 700,000 during the harvest festival at Buckeberg.

c For Rent—General

STORE, NO 173½ SIMCOE STREET Immediate possession Apply 437 George Street dtf-1397C

GARAGE TO RENT— CONVENIENT to Downtown Offices and Stores Apply 437 George Street dtf-1092C

GARAGE, 304 FREDERICK AVENUE. 'Phone 1424J. 3d-96-1479C

FANCY COSTUMES, REASONABLE 'Phone 2957. 2d-96-1475C

DANDY! GROCERY STORE AND Fixtures, $25.00. Apply 293 Dalhousie Street. 'Phone 273. 4d-97-1458C

d Real Estate

FOR SALE — EAST ½ LOT 20, CONcession 3, Emily 100 acres, good location Immediate possession Apply 437 George Street, Peterborough dtf-42221

f Boarders Wanted

WARM ROOMS, GOOD BOARD. 701 George Street. 'Phone 2821. 3d-96-1457F

ROOM AND NICE MEALS. CENTRAL. 144 Murray Street. 3d-96-1452F

ROOM AND BOARD, IN PRIVATE home. 504 Romaine Street. 3d-96-1468F

g Help Wanted, Male

ARE YOU THE MAN?

RELIABLE MAN, BETWEEN 25 AND 50 years, with Car, needed immediately to hand out Soap, Free, in established Local Rural Route and supply everyday necessities, including Spices, Extracts, Baking Powder, Medicines, and Stock Tonics. R. Cooper's sales exceed $150.00 single day. Beginner must be satisfied with $27.50 weekly at start. Credit furnished. Write Norman Edmonds, J. R. Watkins Company, Montreal, Que. 4d-1,15,22,29-7191G

WANTED — HANDYMAN, ONE WITH some experience in Rough Carpenter Work, $10 month; good Board and Room. G. Briggs, Ida. 1d-94-1467G

RADIO SALESMAN AND SERVICE Man, with Car, also acquainted with Electric Washers and Refrigerators. Write Box 7468, Examiner. 2d-95-7468G

h Help Wanted, Female

EXPERIENCED GENERAL. APPLY 483 Water. 3d-96-1461H

WANTED — EXPERIENCED MAID; references. 'Phone 762, between 10 a.m. and 10 p.m. 3d-96-1474H

WANTED — EXPERIENCED HOUSEkeeper, capable of taking full charge. 'Phone 1678J. 3d-96-1472H

j Employment Wanted

EXPERIENCED FARM HAND, PROtestant, good Teamster, Plowman, and Dry Milker. Write Box 1320, Examiner Office. 7d-97-1320J

EXPERIENCED COUNTRY GIRL DEsires Housekeeping Position; references if necessary. 3337J. 2d-95-1445J

ENGINEER WANTS WORK. WRITE, stating particulars, to Box 1478, Examiner. 3d-96-1478J

l Agents Wanted

EARNEST WORKER, MAN OR WOman, to Distribute Health Literature in your community. Steady work, good pay; act promptly. Toronto A, Box 32. 3d-22,24 26-1424L

AGENTS! CANADA'S CELEBRATED "Royal" Series Personal Christmas Greeting Cards. Dollar a Dozen and up. Splendid profit. Experience or capital unnecessary. Five Dollar Sample Book Free to workers. Bradley-Garretson, Brantford, Ontario. 12d-97-1149L

t General Notice

HALLIDAY'S STORM WINDOWS — Combination Doors. Cheapest, best. Please 'Phone 1085. 3d-95-1423T

CARPENTER AND CABINETMAKER —Storm Door and Storm Sash Made, Fitted to order. Hardwood Floors. Furniture Remodelled. Repairs and Alterations. Prices reasonable. 'Phone 1759F. 6d-10,12,15,17,19,22-1083T

NORTH-END SHOE REPAIRING AND Dyeing, George at Park Hill Road All work fully guaranteed and Prices Very Moderate. 3d-17,19,21-1297T

m Lost

BLACK AND WHITE SPANIEL PUP, wearing collar and probably piece of cord. 'Phone 1519J. 3d-95-1438M

ON SUNDAY, GIRL'S WRIST WATCH. Finder please 'Phone 1843F. 3d-96-1450M

GREY COAT CAPE, ON GEORGE near Eaton's. Finder leave at Examiner. 3d-96-1442M

TWO KEYS (ON STRING), BEtween Venetian Gardens Dance Hall and Canrobert Street, in Campbellford, Saturday. Finder please leave at Craighead's Store. Reward. 2d-95-7480M

SEVERAL DAYS AGO, BY COLLEGIate Girl, Small Waterman Pen, silver trimmed. 'Phone 508. 1d-94-1346M

o Live Stock

FOR SALE — DURHAM COW, DUE to freshen. Arthur Hewitt, Fraserville. 3d-94-1360O

OXFORD RAM FOR SALE, 3 YEARS old, $8. Apply Redmond Walsh, Hastings. 3d-94-1440O

GOOD HOLSTEIN SPRINGER. J. Hatherley, No. 3, Peterborough. 3d-95-1435O

SPRINGER COW, 2 OXFORD RAMS. Percy Moncrief, Fraserville. 3d-95-1430O

FOR SALE — ONE PART JERSEY Cow, due to freshen October 20. Roy Spears, R.R. 11, Peterborough 2d-95-1449O

p Poultry

30 BLACK GIANT PULLETS, 80c each. Percy Wilson, Keene. 3d-96-7490P

q Wanted

WANTED — SMALL STEEL REFRIgerator, cheap. Write Box 1444, Examiner. 2d-95-1444Q

WOOD TO CUT WITH SAWING Machine. 'Phone 2063J. 12d-103-1398Q

LOCAL PARTEURIZING DAIRY wishes to Purchase One Good Milk Route of 150 Quarts Daily. Write Boxx 1466, Examiner. 3d-96-1466Q

CHEAP CAR, BY A. BERGERON, 180½ Simcoe Street (Upstairs). 3d-96-1460Q

WANTED — USED CARS. SPOT Cash paid for Good Used Cars. Peterborough Used Car Market, 261 George Street. 6d-99-1470Q

YOUNG COUPLE WANTS ROOM AND Board in South-end. Write Box 1394 Examiner. 3d-94-1394Q

TWO OR THREE UNFURNISHED Rooms, preferably heated. 3252W. 3d-94-1390Q

WOOD TO SAW, BY MACHINE. 'Phone 2409. 6d-97-1387Q

TIN TRUNK, ABOUT 3 FEET x 2 feet. 549 Romaine Street. 3d-95-1437Q

WANTED — TO BUY, SMALL QUANtity of Used Hudson Seal. 'Phone 1131F. 2d-94-1436Q

WANTED — LADY TO SHARE HEATed Apartment, central. 'Phone 330J. 3d-95-1429Q

WANTED — ROOM, HEATED, FURnished, for the Winter. State price, with or without Board, pay in advance. John Kerr Bailleboro. 2d-94-1420Q

WOOD TO SAW, BY MACHINE. 'Phone 2409. 5d-94-1163Q

WOOD TO SAW WITH SAWING Machine. C. Willis, 685W. 6d-96-1352Q

WANTED — IN KAWARTHA LAKE District, an Island, about 4 or 5 Acres. Spot cash proposition for a suitable location. Phone Junction 8414, Toronto, or write M. J. Hennessey, 826 Hamilton Highway, New Toronto, Ontario. 6d-96-7426Q

WANTED—OLD GOLD AND SILVER. Highest price paid. Phillips' Dental Laboratory, 408½ George (opposite Lech's). 6d-94-7390Q

WANTED — 5 OR 6 H.P. GAS ENgine, any condition, for cash. Write Box 1373, Examiner. 3d-94-1373Q

WANTED — TO RENT FOR WINTER months. Piano Write, stating rental, to Box 7476, Examiner. 3d-96-7476Q

BOARD WANTED BY BUSINESS Woman, central, private home. Box 1447, Examiner. 3d-96-1447Q

King Dies

Three panels from a newsreel cameraman's remarkable photographic record of the last moments of the assassinated King Alexander of Jugoslavia. At the top an aide lifts the dying monarch to a more comfortable position in the car. Centre, Alexander regains consciousness. Bottom, he breathes his last.—Hearst Metrotone News.

STOOD BRIDESMAID FOR 14 MARRIAGES

London Girl Found It All Helped When She Herself Finally Wed.

LONDON, Oct. 22 (C.P.)—Marjorie Wickes, who had been a bridesmaid at 14 weddings was herself married recently at St. Mark's Church. She is the daughter of Mr. and Mrs. Ernest Wickes of Edenbridge, Kent. The bridegroom was G. R. Appleyard.

"After so much practice I found it the easiest thing in the world to arrange for my own wedding," Miss Wickes told a reporter. She was discovered, a bare hour before the ceremony, dressed in a tailored coat and skirt, sorting out the last presents.

"It won't take me 10 minutes to dress," she said. "I advise a course in 'bridesmaiding' for the girl who wants her wedding to go without a hitch." Following her seven bridesmaids was a group of children to whose mothers the bride had been bridesmaid.

The wedding cake was decorated with models of the bride in her wedding dress and of her favorite horse and dog.

s Used Cars for Sale

'25 MAXWELL SEDAN, CHEAP, CASH or terms. 363 Mark. 3d-94-1404S

TON-HALF TRUCK, CHEAP, FOR quick sale. 144 Rubidge. 3d-94-1378S

1934 FORD V8, SMALL MILEAGE. Sacrifice. Apply 456 Sherbrooke. 3d-95-1434S

'29 CHEVROLET SEDAN, $190. 'Phone Millbrook, 36 ring 2W. 3d-94-1324S

FOR SALE — BY AUCTION, ON THE Market, Saturday, October 27, 1929, Durant Coupe, 6-Cylinder, rumble seat; suitable for Light Truck. 5d-98-7482S

SIX-CYLINDER CHEVROLET TRUCK good condition, new tires. Allan Mann, Peterborough. 2d-95-1460S

DATE IS ARRANGED MILLBROOK SUPPER

Golden Links Mission Circle to Hold Annual Event on November 17.

MILLBROOK, Oct. 22.—(Examiner Correspondence).—Mrs. George Fallis was hostess for the October meeting of the Golden Links Mission Circle held at her home on Wednesday at 8 p.m., with the president, Miss Gertrude Spence, in the chair, and the Wide Awakes group of the Canadian Girls in Training joining with the Circle for the gathering.

Business items discussed for the Circle included the decision to have the annual hot supper on Saturday, November 17, the executive to plan the menu and the three group leaders to canvass for supplies. Announcement was made of the coming visit of Miss Evelyn Mitchell, field secretary of the Dominion W. M. S. Board, who will be in the village on November 9, meeting all leaders of mission organizations in the afternoon and addressing a public gathering in the evening, with a cordial invitation to all churches of the community to attend.

The C.G.I.T. group took charge of the devotional period, Joan Deyell reading the lesson and the leader giving the topic, after business items had received attention. On motion, it was decided to abandon for the present the idea of a public program owing to the difficulty in having the members out for practice, and to continue the regular weekly meetings.

A duet, "Tell Me the Stories of Jesus," by Marjorie and Beatrice McDowell, and an outline of the recent Mission Circle rally at Peterborough was followed by a poem, "The Prairie Child," read by Barbara Argue, and a sketch of the life of Dr. Mary Stone, a Chinese graduate in medicine, was given by Phyllis Kidd.

The hostess and her sister, Mrs. A. Sutton, served grapes and homemade candy during the social hour at the close.

Grace Women's League.

Mrs. M. A. Kerr extended the hospitality of her home, Centre street, for the October meeting of the Presbyterian Women's League, the president, Mrs. Charles Thorndyke, taking the chair. There was a large attendance, and the treasurer, Mrs. F. J. Deyell, reported a total of $65.75 received in talent money by the end of the third quarter of the year, September 30. Mrs. Deyell's group handed in the largest amount, $15.56; Mrs. Thorndyke's, $10.77, Mrs. Paul's, $12.80. Mrs. H. A. Kerr's, $7.97; Miss Jean Syer's, $6.60; and Mrs. Milton Fallis', $10.00.

After discussion the date for the annual fowl supper was set for November 6 at popular prices, 40 and 25 cents, and again this year the men will do the canvassing for supplies, having fulfilled that duty successfully last season. Committees were appointed, for which convenors were chosen in pairs, each to pick her own helpers: Mrs. J. R. Eakins and Mrs. T. C. Ingram, Mrs. H. McLeod and Mrs. J. N. McGill; Mrs. H. A. Kerr and Mrs. E. L. Armstrong; Mrs. R. J. McKnight and Mrs. I. W. Larmer.

The annual sale and hot supper will be on Saturday, December 1, and at the close of the meeting tea was served, the hostess being assisted by her committee, and the resulting talent money to go in with that of Mrs. Kerr's group.

Grace Presbyterian W.M.S.

The seventieth anniversary of the Women's Missionary Society of the Presbyterian Church in Canada was fittingly observed locally with a meeting of Grace Auxiliary, assisted by members of St. Paul's W.A., of Peterborough. The basement was lovely with fall blossoms for the occasion, and the chair was taken by the president, Mrs. William Deyell, who announced "O God Our Help in Ages Past" as the opening hymn, and mentioned that "it was the first hymn sung by the amalgamated societies in 1914."

The initial address was given by Mrs. Cowan, of Peterborough, who gave a comprehensive history of the W.M.S. of the Presbyterian church in Canada, speaking of the pioneer woman, who in faith and prayer, began the organization, and telling the 'story of the years' with enthralling interest, closing with emphasis upon the motto, "The world for Christ." Silent prayer for one minute was followed by a solo, "I'll go where you want me to go," by Miss Eileen Hunter, and the offering, the president asking that each woman give one cent for each year she had been a member of the Missionary Society.

The poem written especially for the seventieth anniversary, "Forward we shall venture," was read by Mrs. J. D. Thompson, and Mrs. J. Dutton, of St. Paul's Auxiliary, gave a talk on "Why I am proud to belong to the Woman's Missionary Society." Mrs. Morgan, of Peterborough, also spoke briefly urging the formation locally of a Mission Band, and Mrs. Deyell voiced the wish of all present with her hearty words of thanks to the visiting speakers for their inspiring messages. Tea was served during the social hour enjoyed at the close.

RELIABLE PRINTING no order too small

Week-End Deaths

(By The Canadian Press)

New York. — Bishop Charles 44, of the United Christian Church of America, who once gave up a promising career as a professional boxer.

Toronto.—Robert T. McLean, 56, President of the R. G. McLean Company and former president of the Dominion Lawn Bowling Association.

Winnipeg.—Frank J. Warren, 55, Western general freight agent of the Canadian Steamship Lines.

Toronto. — Maria Brennen Bull, 58, wife of W. Perkins Bull, K.C., and prominent during the war as matron of the Perkins Bull Hospital, London.

San Francisco. — Mrs. Jutta Bell-Ranske, 75, writer, actress, musician and friend of young people struggling in the Arts.

London. — Sir John Aird, 73, member of the engineering firm of that name which helped build the gigantic Assouan Dam in Egypt.

Montreal.—Louis A. Gosselin, K.C., well-known industrialist.

Montreal. — Frank Gammon, 42, advertising manager for the Robin Hood Mills, Limited.

Three Rivers, Que. — Mrs. Louis Dolor Heroux, 78, mother of Omer Heroux, editor-in-chief of Le Devois, Montreal, and of Hector Heroux, editor-in-chief of Le Nouvelliste, Three Rivers.

Campbellford

Notices intended for Social Column may be addressed to Examiner Correspondent, Post Office Box 263, Campbellford, and must bear name and address of sender; or Telephone 271.

Mr. and Mrs. Lambert Parry of Toronto were the week-end guests of Mr. and Mrs. E. C. Dolman of Bridge Street.

Mr. Carl Maguire of Toronto and Miss Florence Thomas of Campbellford spent Sunday with their cousin Mr. Everett Thomas and Mrs. Thomas of Peterborough.

Mr. and Mrs. William Sweet of Rear Street visited friends in Brighton on Saturday.

Mrs. C. B. Williams and daughter Miss Helen Thomas visited friends and relatives in Peterborough on Saturday.

Among those who spent the week-end at their respective homes were Messrs. Charles Payne K.C., of Belleville, Howard Davidson of Oshawa, Donald Meyers and Bill Richardson of Toronto.

Miss Georgia Dingman, who has been spending the last three weeks with her sister, Mrs. Perry Sanders, Healey Falls, has returned home.

Miss Marjorie Carruthers, R.N., with Miss Rose Harris R.N., of the Western Hospital staff, Toronto, were the guests of Mr. and Mrs. C. B. Williams and Miss Helen Thomas of Inkerman Street, over the week-end.

Mr. and Mrs. Edward Mostaf who have been the recent guests of Mr. and Mrs. Robert Ingram of Inkerman Street, have returned to their home in Flint, Michigan.

The first school dance of the season was a gala and outstanding event on Friday afternoon and evening when the old pupils entertained the new pupils in the Assembly Hall which was gaily decorated for the occasion. Among the prize-winners who danced to the merry strains of Edge Dolman's Orchestra, were Miss Lillian Thomas and Mr. Jack Carr (lucky spot), and Miss Evelyn Brown and Mr. Malcolm McKenzie (birthday). Mr. Bill Richardson enlivened proceedings with a few solos. A buffet luncheon, under the capable supervision of Mrs. S. Lloyd, was served in the dining-room.

Mrs. Morley was the name adopted by Queen Anne in her correspondence with the Duchess of Marlborough.

CANADIAN NATIONAL RAILWAYS TIME-TABLE.

(Corrected to September 30.)

8.55 a.m.—For Lindsay, Orillia, Midland, Toronto, Hamilton Buffalo, London, Windsor, and Detroit.

12.15 Noon— For Port Hope, Oshawa, Toronto, Hamilton, Buffalo, Philadelphia, and New York Connects at Port Hope with the Maple Leaf Ltd. for London, Windsor, Detroit, Port Huron, Flint, and Chicago. Makes connection East-bound for Cobourg, Belleville, Kingston, Brockville, Montreal.

1.00 p.m.—For Lakefield.

5.12 p.m.—For Lindsay, Toronto, and connects at Toronto with International Ltd for London, Fort Huron, and Chicago also with the Continental Ltd. for Winnipeg, Edmonton, and Vancouver; with the North Bay, Timmins, Rouyn, and Cochrane train and with the 11.45 p.m train to Hamilton, London, Windsor, and Detroit.

7.30 p.m. (Sundays only) — To Toronto and points West.

8.20 p.m.—For Hastings Campbellford, Stirling, Belleville Kingston, Brockville, Cornwall, Montreal, and connects with the Maritime express for all cities in the Maritime Provinces, also connects at Montreal for all cities in the New England States.

Daily—

1.55 a.m.—Pool Train from the C.P.R. Depot for Ottawa, and makes connection at Ottawa for Montreal.

All Trains operate Daily (except Sunday) from Canadian National Railway Depot Charlotte and Bethune Streets, unless otherwise shown

CANADIAN PACIFIC RAILWAY (Effective Sunday, September 30)

Going East—

4.55 p.m.—Indian River, Norwood, Havelock. Daily except Sunday

7.40 p.m.—From Toronto. Daily except Sunday.

11.15 a.m.—Havelock, Tweed, Smith's Falls, Ottawa, Montreal, Quebec, Boston, and New York Daily except Sunday.

11.10 a.m.—Sunday only to Havelock.

1.55 a.m.—Havelock, Tweed, Kingston, Perth, Ottawa, Smith's Falls, Montreal, St. John, Boston, and New York daily.

Going West—

5.15 a.m.—Toronto, Guelph, Goderich, Hamilton, Galt, Woodstock, St. Thomas, London, Chatham, Detroit, Chicago, and New York daily.

7.20 a.m.—Toronto Hamilton, Brantford, Buffalo, New York, Galt, Woodstock, London Chatham, Detroit, and intermediate points. Daily except Sunday.

9.35 a.m.—To Lindsay and Bobcaygeon.

3.50 p.m.—Toronto, Hamilton Buffalo, Rochester, Boston, Woodstock, London, Windsor, Detroit, Chicago, and intermediate points between Peterborough and Toronto. Makes connections with the Trans-Canada Limited for Winnipeg and Vancouver. Daily except Sunday

5.45 p.m.—Sunday only for Toronto and points West.

BARRISTERS AND SOLICITORS

GORDON & ELLIOTT — Barristers Solicitors, Notaries, Patents and Trade Marks Money to Loan Telephone 3300 Hon. G. N. Gordon K.C., Alexander L. Elliott.—Toronto Office: 410 Saturday Night Building, 73 Richmond Street West Telephone Number Elgin 6881

GALT & CARLEY — Barristers Solicitors, Notaries, corner Hunter and Water Streets (over Canadian Bank of Commerce) Peterborough, Ontario Telephones: Office No. 68 R. R. Galt, K.C., residence No. 403 T. J. Carley, LL.B., residence No 8036.

PECK, KERR & McELDERRY— Barristers, Solicitors and Notaries Office: 415 Water Street, Peterborough Telephone 1950. E. A. Peck M.P., P. D. Kerr K.C., V. J. McElderry, K.C.

QUALITY PRINTING Prices Reasonable

DAVIS-THOMPSON COMPANY
Insurance and General Agency
433 GEORGE STREET - PHONE 40

THE TORONTO SAVINGS & LOAN CO.
ESTABLISHED 1885

3% ON DEPOSITS

Interest paid or added half yearly, 30 June and 31 December, in each year. Every facility is afforded to Depositors both in depositing and withdrawing their money.

For sums of $100 and upwards this company's debentures afford a safe and profitable investment Further information in regard to which will be gladly furnished upon request.

SAFETY DEPOSIT BOXES FOR RENT

W. G. MORROW, Managing Director.

Office Hours: 9 a.m. to 4 p.m. Open Saturdays until 5 p.m.

SCOTT'S SCRAPBOOK - By R. J. Scott

REV. DR. T. E. HOLLING SPEAKS AT CAMPBELLFORD ANNIVERSARY

Large Congregation Hears Splendid Address in United Church.

SPECIAL MUSIC.

CAMPBELLFORD, October 22 (Examiner Staff Correspondence).—Large congregations attended both morning and evening anniversary services at St. John's United Church on Sunday when the Rev. Harold B. Neale conducted the services, with the Rev. Dr. T. E. Holling, of Toronto, special preacher for the occasion, who took as his theme, "Sing the Lord's song in a strange land" (Psalm 137, verse 4). "There are three distinct groups spoken of in Babylon—First, those whose faith in God remained unchanged; second, those who had thrown their faith overboard and wanted to forget; and third, those who wanted to sing the Lord's song, but could not. It is the last group portrayed in this song I speak of. The atmosphere was not congenial. It seemed impossible to sing the Lord's song under such conditions. How can we speak of the highest things in the presence of those who have not the same values and are hostile to the standards of life which we have. Men are at their best in an atmosphere of freedom, service and sympathy; and that atmosphere was entirely wanting. But too much may be made of a plea of that kind—if the Lord's song cannot be sung everywhere, it can be sung nowhere. It was made to be sung in a strange land.

These three groups are to be found in clearly defined outline today. First, those who are unmoved by the changing conditions. The currents of life passed them by and leave them untouched; they believe what they always believed; they say what they always said. Second, those who have thrown their religion overboard; depression either deadens or deepens religious life, and they want to forget. Third, the majority have a kind of a wistful wish that they might have the faith of former years; but it does not come so easy, they are powerfully moved by changed conditions. We are living in a new world, a strange land. A new science has changed the world within—a new world has changed the world of youth—the new economical plan has changed the world of industry—the new paganism goes back to nature to a nasty, naked realness in literature, music and art—the pagan gods are fighting for their own again. How can be sing the Lord's song in the face of the cynic's sneer or the tyrant's taunt? The future civilization depends upon it. If we do not cleanse our civilization it will paganize us.

We are to sing the Lord's song, first as a protest. Man is not an animal as paganism says. Man is not a machine as a new psychology confirms. Man is not his own master, as the new freedom declares. Man is not his own maker, as the humanism says. "Dust thou art, to dust returneth," was not spoken of the soul. Dust and divinity go together. God made man out of the dust, but breathed unto his soul the breath of life. We are to sing the song of God's providence. Christianity's redemptive power. We are to sing the Lord's song, secondly, as a program. Christianity is something more than a protest—it is a program. The Spirit of the Lord God is upon me—it will work—it is a solution for every problem, a remedy for every disease. It alone can point the way out. It is the way to the pacification of industry, the reconciliation of hostile races, the purification of social and political life. It will uproot the source of vice. It is a program for the home, society or industry, and for the peace of the world.

It will bring harmony out of discord, victory out of defeat—make the crooked away straight—nobody but Christ is bidding for the heart of the world. The ethics of Jesus are sound commop-sense. It is Christ or chaos. God is shaking the world to-day that the things which can not be shaken may appear. Thirdly, we are to sing the Lord's song as a prophecy. "We see not yet all things put under Him. These strange lands are not yet under His control. Industry, science, art, politics are not yet christianized, but 'from these things a loftier race shall rise.' We look for a new heaven and a new earth. Why could not they sing, because there was hate and bitterness in their hearts, one bitter feeling towards another shuts out the sunlight of God's love. The song can be restored, it can be sung under every circumstance, in every condition, and we can sing it now, as a prelude of the nobler, sweeter song which shall join the Heavenly Host in singing 'Unto Him that hath loved us and washed us in His Own Precious Blood.' Can you sing the Lord's song? Let us go out to-day to witness for Christ and to sing the Lord's song in the presence of the conditions of our modern life."

For the evening service, Rev. Mr. Holling took his theme from II. Kings 53, verse 14: "Taking the colorful and dramatic story of the healing of Naaman"—Naaman being an epitome of the races. The nation is but a magnified man. Dr. Holling asked the question, "What is wrong with the world?" and in a most inspiring sermon showed that the hope of the world is in Christ and Christ alone. "He is the cure for a sick world." During the evening service Dr. Holling sang a part of the anniversary hymn which he himself composed, and which is in the new Hymnary.

M. le Grady, the Budapest newspaper magnate, has presented to the League of Nations at Geneva a bust of Arthur Henderson, the Disarmament Conference President.

HAVELOCK BRANCH PUTS ON PROGRAM

Large Attendance at October Meeting of Westwood Women's Intitute.

WESTWOOD, October 22 (Examiner Correspondence). — The October meeting of the Westwood Woman's Institute, held in the Town Hall on Tuesday, October 16, was largely attended. A very interesting program put on by Havelock Institute members was much appreciated, the convenor, Mrs. Jones, taking the chair. A reading entitled "Advice of a College Professor to His Students," was followed by a pleasing solo by Mrs. Jamieson. An interesting demonstration on the uses of jute bags was given by Mrs. Johnston, various useful and pretty articles being displayed. A reading, 'Joseph's Fall from Grace, as told by his Wife," by Mrs. Anderson, was very entertaining.

The roll call was answered by an exchange of roots and bulbs. Final arrangements were made to send a box of discarded books from the Library to the Red Cross Hospital at Apsley. Arrangements were also completed for the Hallowe'en card party to be held on October 31.

Mrs. Don. Cameron was appointed delegate to the annual Institute convention at Toronto in November. Owing to the convention the date of the November meeting will be changed to the 27th. Attention was drawn by the president to some local work of the Institute in the purchase of a table oilcloth for the Council table and the redecoration of the fence around the Cenotaph. Congratulations were extended to several winners of this community at the East Peterborough Agricultural Fair at Norwood, and included Mrs. William Morris. Master Alexander Wilson, Miss Isabel Birdsall, and Mrs. E. Sargent.

The pupils of the Public School delighted the audience with several choruses, under the able leadership of the teacher, Miss M. Battersby.

At the close of the meeting a vote of thanks was extended to the Havelock ladies and all who helped to make a very interesting meeting. Dainty refreshments were served and all enjoyed a social half-hour.

LAKEFIELD

Mrs. H. R. Wagar was the hostess of a delightful afternoon tea on Thursday in aid of an outpost hospital in the stricken area of Saskatchewan. The tea was sponsored by the W.M.S. of the United church. Mrs. W. J. Charlton poured tea and a competent committee served. A table of home cooking also did a thriving trade with a fine array of delectable baking.

The attendance was large and a pleasing social [illegible] well as a substantial support to those who are in dire need.

The regular meeting of the Junior Institute was held on Thursday last in the Town Hall with a small attendance present. The report on the booth at the Lakefield fair was read and the receipts were $45.61 and the expenses $28.03. It was decided to hold a party at the home of a member. Miss Bertha Mahood, on November 1st.

Miss Eva Higgins, president, gave a remarkably fine paper on flowers for winter bloom and pot culture of winter and spring flowering bulbs.

Wave Lengths

Station		Metres	Kilocycles
CKNC	Toronto	291	1420
CFCF	Montreal	500	600
CFCO	Chatham	500	600
CRCO	Ottawa	...	880
CFRB	Toronto	435	690
CFRC	Kingston	...	915
CKAC	Montreal	411	730
CKCR	Waterloo	198.6	1510
CRCT	Toronto	312.5	960
CHML	Hamilton	297	1010
CKCL	Toronto	517	580
CKCO	Ottawa	...	1010
CKPC	Brantford	322	930
CKOC	Hamilton	268	1120
CKLM	Windsor	357	1030
CKTB	St. Catharines	349.9	1200
KDKA	Pittsburg	306	980
KMOX	St. Louis	275	1090
KYW	Chicago	394	1020
WABC	New York	349	860
WBBM	Chicago	389	770
WBEN	Buffalo	333	900
WEAF	New York	354	660
WENR	Chicago	345	870
WGR	Buffalo	545	550
WGY	Schenectady	379	790
WHAM	Rochester	261	1150
WKBW	Buffalo	302	1480
WJZ	New York	394	760
WJR	Detroit	400	750
WLW	Cincinnati	428	700
WMAQ	Chicago	447	670
WTIC	Hartford	282	1060
WTAM	Cleveland	280	1070

Obituary

PATRICK J. GARVEY

The death occurred suddenly at Detroit on Saturday of Patrick J. Garvey the beloved father of P. J. Garvey, Lindsay; Mrs. Loveley, Detroit; Mrs. G. J. Mickler, Toronto; Mrs. John Hagan, Williston, N.D.; John Garvey, Seattle; and Genevieve, Toronto.

Funeral Mass is to be celebrated at Campbellford on Tuesday at 9 o'clock a.m.

JAMES BIRD.

FLEETWOOD, Oct. 22 (Examiner Correspondent)—One of the pioneer residents of Manvers, James Bird, passed away on Saturday after a period of ill-health extending over several months. He was widely known throughout the township, and could relate many tales of local interest.

The funeral was held at the home of his son, Wilfred Bird, and was largely attended. Rev. Mr. Paton, pastor of the local church, had charge of the funeral service at the home. Interment was made at St. Mary's Cemetery, Lifford, with Rev. Holden taking the committal service at the cemetery.

Pall-bearers were neighbors: Messrs. J. 99 Hart, Herbert Lee, John Cairns, Lewis Staples, Dalton Brown, Thos. E. Shea.

Left to mourn his loss are his widow and one son, Wilfred, also four grandchildren: Irwin, Muriel, Jean and Maurice Bird.

LEWIS HUNTER.

LAKEFIELD, Oct. 22.—(Examiner Correspondence).—The funeral of the late Lewis Hunter was held on Thursday afternoon from his late residence in Douro and was attended by a large number of neighbors and friends. Rev. W. B. Walker officiated with Rev. W. R. Archer assisting, both paying a tribute to the sterling character of the deceased.

The pallbearers were Messrs. N. J. Abbott, R. G. Charlton, William Frankish, D. A. MacDonald, W. A. Payne and E. Waldon. Interment was made in the Lakefield Cemetery.

The late Lewis Hunter was born in the township of Smith, February 14, 1852, the second son of the late Mr. and Mrs. Josiah Hunter. He spent his early life in his native township and in 1879 he bought the Joseph Fitzgerald farm in Douro and moved there, and 1880 he married Aliza Anne Duff, who predeceased him eight months ago. Two sons were born of this union, Henry Hector, who died in 1897, and J. Wellington, who resides on the farm. There are also two grandsons, Alexander and Robert Hunter. Three brothers also survive—William, of Hamilton; Josiah and Sidney, of Lakefield—and one sister, Eliza, of Lakefield.

Mr. Hunter was a member of the Lakefield Baptist Church and took a great interest in the work of the church. Of a retiring disposition, Mr. Hunter did not seek public office or leadership in his community, but he was a man of high principles and lent quiet but effective support to any movement for the betterment of mankind.

DONALD GEORGE OLIVER.

HASTINGS, Oct. 22.—(Examiner Correspondence.)— Donald George Oliver, ten year old son of Mr. and Mrs. Herbert Oliver, of Percy township, died in Nicholls Hospital, Peterborough, on Saturday. The youngster had been in poor health for some time and on Friday he was removed to the hospital, where he died early Saturday morning.

Born in the township of Percy, Donald was the youngest son of Mr. and Mrs. Oliver, prominent farmers. During his short time in this life he made a host of friends, who were deeply shocked at the news of his death.

There is left to mourn his loss his sorrowing parents, two brothers and one sister, Virgil of Percy township, Cecil and Irene at home.

The funeral will be held on Monday afternoon from the family residence on the Cobourg road, to Trinity United church, for services, after which interment will be made in Trent Valley cemetery.

Prominent Ontario Bowler Passes Away

TORONTO, Oct. 22 (C.P.)—Robert T. McLean of Toronto, president of the R. G. McLean Company and former president of the Dominion Lawn Bowling Association, died here Saturday at the age of 56.

He was partly responsible for bringing British bowlers to Canada in 1920 to compete in the British Empire Games at Hamilton, Ont.

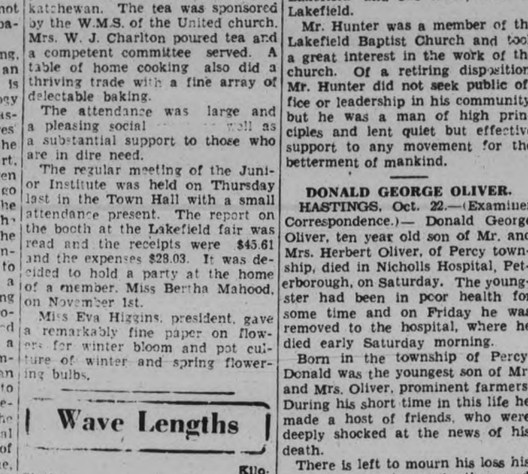

THE CANADIAN DEPARTMENT STORES LIMITED

STORE-WIDE 69¢-DAY

Real Economy Values from All Departments—TUESDAY!

Fashioned to Fit Rayon & Wool Hose
You will appreciate a pair of these Hose for the colder days. Fashioned-to-fit Rayon on Wool Hose with ribbed top. Colors: gunmetal, towngrey, biscayne, taupetone. Sizes 9 to 10½. Tuesday, pair 69c
—Main Floor, C.D.S.

Children's Cardigan Sweaters
Warm and comfortable Cardigan Sweaters, knit from fine wool and rayon yarns. Finished at wrist with neat fitting cuff and 4-buttoned front. Colors: Nile, peach and blue. Sizes 2, 4, 6. Tuesday, each 69c
—2nd Floor, C.D.S.

Fancy Cushions
Of figured rayon material, 20 inches square, filled with sanitary filling. Colors of rose, blue, gold and green. Tuesday, each.. 69c

Pull-On Gloves
Women's Rayon Fleece-lined Gloves in pull-on style, 4-button length. Fawn, brown, black and grey. 6 to 8. Tuesday, pair 69c

Leatherette Hand Bags
Women's Leatherette Handbags with centre slide fastener, change purse and mirror, in shades of black, brown and green. Tuesday, each..... 69c

Boudoir Slippers
Marabou or rosette trimmed Slippers with chrome leather soles and Cuban heels. Black color trim, of blue, rose and red. Sizes 3 to 8. Tuesday, pair..... 69c

Checked Towels
Good large, absorbent Towels in checks of green and mauve. Tuesday . . 3 Towels 69c
—Main Floor, C.D.S.

Striped Flannelette
An exceptionally fine quality at this price. In smart pyjama stripes of blue, pink and mauve. Tuesday... 6 Yards 69c

Crash Cloths
Made of fine quality crash linen and comes in colored checks of blue, green, gold and rose. Size 49 x 49. Tuesday, each..... 69c
—Main Floor, C.D.S.

Opaque Shades
Water Color Window Shades in green, white and cream. Mounted on a sturdy roller. Complete with brackets and pull. Tuesday, each..... 69c
—2nd Floor, C.D.S.

Boxed Pictures
3 exquisite Pictures in neat box. Colorful scenes and stills. Assorted frame styles. Tuesday, box..... 69c
—2nd Floor, C.D.S.

Aluminum Ware
An assortment of useful utensils, consisting of Percolators, Double Boilers, French Fryers, Saucepans, Kettles, etc. Tuesday, each or set..... 69c

Linoleum "Seconds"
A durable quality, well wearing Linoleum with defects hardly noticeable. 2 yards wide. Tuesday, sq. yard..... 69c
—Basement, C.D.S.

Men's Wool Gloves
Seamless Scotch Knit Gloves with ribbed wrists. Warm and serviceable. Small, medium and large sizes. Tuesday, pair..... 69c

Cowhide Mitts
Strong Cowhide Mitts in handy pull-on style. Elastic shirring at wrist and welted seams. Tuesday, pair..... 69c

Shirts and Drawers
Fleece-lined Shirts and Drawers, made from fine quality natural cotton jersey cloth. 24 to 34. Tuesday, suit..... 69c

Fine Shirts
Men's Fine Broadcloth Shirts in plain shades of blue, tan and white. Collar attached and two separate collar styles. 14 to 17½. Tuesday, each..... 69c

Work Shirts
Collar attached style, with triple-stitched seams, in khaki, navy percale and blue chambray. Sizes 14 to 17½. Tuesday, each..... 69c
—Main Floor, C.D.S.

9 TO 11 A.M. SPECIAL
2 lbs. Lamb CHOPS
1 Tin PEAS
All for 35c

IN THE GROCETERIA
FRESH GROUND Hamburg Steak, lb. - - 9c
CHOICE Rib Boil, lb. - - - - - 8c
NO. 1 ONTARIO Cooking Onions - 5 lbs. 10c

SPECIAL ONE HOUR
10 TO 11 A.M.
P. & G. 2 Bars Soap 5c
Limit 6 Bars to a Customer With Another 25c Purchase.

THE CANADIAN DEPARTMENT STORES LIMITED

H. W. VERMILYEA LODGED IN JAIL

(Continued from Page 1)

taxi-driver, said to have driven a man from Toronto to Belleville and back on Tuesday, Oct. 2, and Thursday, Oct. 4.

David Danziger, 1113 Dundas street West, taxidriver, said to have contracted to take a man to Port Credit early on the morning of Friday, Oct. 5, and then to have accepted instructions to take his fare on to Hamilton.

Stops at Cobourg

The trip to this city from Toronto was uneventful, the party stopping at Cobourg for lunch. He was not handcuffed when taken from the motor car, and it was stated that it was the first time he had been allowed this privilege since he left California. It was impossible to escape, as the police station was surrounded by police. He walked jauntily from the car to the inner precincts of the police station, while a crowd of curiosity-seekers craned their necks to get a peek at the man, who had been brought into the public gaze.

None of the family were present excepting one of the nephews, but he did not wish to speak or look at him.

Accused is Affable

Vermilyea was quite affable in the police station, whiling away the time until he could be arraigned. He conversed with the newsmen gathered in the room and answered all questions, but if any mention was made of the crime for which he was charged he would immediately shift the conversation.

In the midst of his conversation he was asked, "How long is it since you have been in Belleville?" Vermilyea did not seem startled, but said it was "twenty years since I left this country, but you know I was home when my father, Nathaniel Vermilyea, died about eleven years ago." He did not impart any more knowledge on this phase of his talk.

He seemed most interested in the pictures that hung on the walls of the police station. Walking over to an old photo of the police force of other days in this city, he said: "There is Pat Downs, Pat Hayes, Chief Newton and G. Deshane. They were a fine lot of fellows."

In the next breath he started to tell a story to the press, who enjoyed a hearty laugh. It had something to do about autographing, and he was asked if he would like to give his autograph and bodly walked to the desk, and taking a pen in a firm hand wrote his name, "Harold W. Vermilyea."

Just before he was taken in for arraignment, Sergeant Arthur Harman was talking to him, and he asked for a list of the law firms of the city, and this information being given he asked "which is the best?" This information was not forthcoming, the Sergeant explaining he could make that decision himself. He wrote down the names of the different firms and was in the midst of this work when he was called before the Bar of Justice. "I can see about that again in the near future" he remarked.

His memory of happenings in this city in his early manhood was particularly keen, and he asked about persons, old school and college mates. He took great pride in telling of his property in California and that he hoped he would soon be back to look after his business interests as times were infinitely better under the Roosevelt regime. He stated his citrus property was worth $50,000, and there was only a mortgage of $10,000 against it. He said he liked his birthplace, but for the young man, the West afforded better opportunities.

Police escort, who were responsible for bringing him back to stand his trial for the gruesome killing, stated, that he had been a model prisoner and that the best of cooperation was given by the United States authorities. Asked why he was not brought through by train early to-day, Inspector Gardiner hinted that he was checked by identification witnesses in the police line-up held in Toronto this morning. Asked if the identification by the taxi man and hotel clerk was positive, the inspector refused to state, but said it will all be given at the preliminary hearing.

The inquest to inquire into the death of Mrs. Aurelia Vermilea will be held to-night at the police station, stated the Crown-Attorney and in all about ten witnesses, will be called. It is understood Professor Rogers, of Toronto has completed his analysis and this may be given at the inquest or withheld until the preliminary hearing, which will closely follow the inquest.

There is, also a possibility, that the preliminary hearing will be held next Saturday and if he is committed for trial, he will appear before the Supreme Court session starting one week from to-day.

District Markets

AT MARMORA

MARMORA, Oct. 22.—Following are the week-end retail market prices:

Buttery, creamery, 25c; dairy, 23c. Eggs, fresh, 32c. Chickens, 20c. Potatoes, 75c a bag.

Grain prices: Oats, 45c a bushel; wheat, $1.10 a bushel; barley, 70c a bushel. Hay, $18 to $20 a ton.

AT WARSAW

WARSAW, Oct. 22.—Following are the week-end retail market prices:

Butter, creamery, 24c; dairy, 20c; eggs, 30c, 25c, 20c. Chickens, 18c. Potatoes, 60c a bag.

Grain prices: Oats, 34c a bushel; wheat, 95c a bushel. Hay, $20 a ton. Buckwheat, 50c a bushel. Corn, $2.10 a hundred.

Butter fat: special, 20c; first, 18c a pound. Grapes, 35c a 6-quart basket. Onions, 4c a pound. Beans, 4c a pound. Hardwood at woods, $5 a cord.

AT ENNISMORE

ENNISMORE, Oct. 22.—Following are the week-end retail market prices:

Beef, sirloin, 20c; round, 15c; roast, 10-18c; stew, 10c. Veal, 20c. Pork, 18c. Lamb, 20c. Breakfast bacon 25c. Butter, creamery, 22c; dairy, 20c. Eggs, fresh, 30c. Chickens, 20c; stewing fowl, 15c. Potatoes, 75c a bag.

Livestock and grain prices are: Cattle, selects, 4c a pound; common butchers, 3c. Hogs, live, thick smooth, $7 cwt.; select graded, $8 cwt.; dressed, head on, $12 cwt.; head off, $13 cwt.

Oats, 35c a bushel; wheat, 90c a bushel; barley, 60c a bushel. Hay, $15 a ton. Buckwheat, 55c bushel.

AT DOWNEYVILLE.

DOWNEYVILLE, Oct. 22.— (Examiner Correspondence.)—Following are the week-end retail market prices:

Butter, creamery, 20c; dairy, 18c. Eggs, fresh, 20-30c. Chickens, 20c. Potatoes, $1.00 a bag.

Livestock and grain prices are: Cattle, selects, 3c-4c a pound; common butchers, 2c-3c. Hogs, live, thick smooth, $7.00 cwt.; select graded, $8.00 cwt.; dressed, head on, $10 cwt.; head off, $11.00 cwt.

Oats, 35c a bushel; wheat, $1.00 a bushel; barley, 65c a bushel. Hay, $15.00 a ton. Buckwheat, 50c a bushel.

AT MILLBROOK.

MILLBROOK, Oct. 22.—(Examiner Correspondence.) — Following are the week-end retail market prices:

Butter, creamery, 25c; dairy, 18-20c. Eggs, fresh, 30c. Chickens, 15-20c. Potatoes, $1.00 a bag.

Livestock and grain prices are: Cattle, selects, $4.50 a cwt.; common butchers, 4c. Hogs, live, thick smooth, $7.45 cwt.; select graded, $8.25 cwt.; dressed, head on, $12 a cwt.; head off, $13 cwt.

Oats, 40c a bushel; wheat, 90c a bushel; barley, 63c a bushel.

Buckwheat, 45c; rye, 60c.

Lambs $5.50 a cwt.; sheep, $2.50 a cwt.; ducks 15c a lb.; geese, 15-16c a lb.; grapes, 35c a basket; apples, 35c and 40c a six quart basket. Celery, 10c, and head lettuce 10c.

About the only unemployment increase registered in Italy at present is among farm workers.

Help Kidneys

- If Kidney Trouble or Bladder Weakness makes you suffer from Getting Up Nights, Nervousness, Dizziness, Rheumatism, Stiffness, Burning, Smarting, Itching or Acidity try the Doctor's prescription Cystex (Sis-tex). Must end your troubles in 8 days or money back. Only 75c at druggists.

MONDAY'S RADIO PROGRAMS

KEY TO CLASSIFICATION:

1—Dance, 2—Concert, 3—News, 4—Vocal, 5—Sport, 6—Comedy, 7—Drama, 8—Band, 9—Symphony, 10—Variety, 11—Instru. Trio, 12—Speaker, 13—Organ, 14—Children, 15—Miscellan

(STANDARD TIME)

5.00 P.M.
10—CRCT—Tea Time Tunes.
4—WABC—Adventure Hour.
14—CFRB—Musicale.

5.30 P.M.
4—WJZ—Singing Lady.
15—CRCT—Rafter Riders.

5.45 P.M.
4—WABC—Gordon, Dave and Bunny.
14—WJZ—Orphan Annie.

6.00 P.M.
6—CRCT—U S Army Band.

6.30 P.M.
6—WABC—The Shadow.
3—CRCT—Investor's Bulletin
12—CFRB—Jim Hunter.

6.45 P.M.
8—CRCT—Lowell Thomas.
7—WEAF—Billy Bacnelor sketch.
10—CFRB—Variety Program

7.00 P.M.
6—CRCT—Amos and Andy.
5—WEAF—Ray Perkins, comedy.
4—WABC—Myrt and Marge.
15—CFRB—Eventide Melodies.

7.15 P.M.
6—WEAF—Gene and Glenn.
4—WJZ—Plantation Echoes.
1—CRCT—Evening Prelude.

7.30 P.M.
2—CFRB—Romanelli's Concert Orch.
4—WABC—Paul Keast Hour.
10—CRCT—Billy and Pierre.
10—WEAF—Minstrel Show.

7.45 P.M.
4—WABC—Boake Carter.
—CRCT—A Pair of Jacks.
15—CFRB—The Gossiper.
6—WJZ—Dangerous Paradise.

8.00 P.M.
10—CFRB—Syrup Symphonies.
15—CRCT—Old Time Frolic.
10—WEAF—Himoer's Ensemble.
1—WJZ—Jan Gerber's Orch.

8.15 P.M.
3—WABC—Edwin C Hill, news.
2—CFRB—Gipsy Pianist

8.30 P.M.
15—CFRB—Black Horse Tavern
1—WABC—Joseph Pasternack's Orch
4—WJZ—King's Guard Quartette
2—CRCT—Garden Concerts.

8.45 P.M.
10—WJZ—Broadcast from Seth Parker

9.00 P.M.
1-4-WEAF—Horlick's Gypsies.
10—CRCT—One Hour With You.
10—WJZ—Greater Minstrels.
15—CFRB—Two Old Sports.

9.15 P.M.
15—CFRB—The Troubadour.

9.30 P.M.
10—CFRB—Wrigley Radio Revue.
11—WJZ—Princess Pat Players.
10—WEAF—House Party.
10—WABC—Ex Lax Big Show

10.00 P.M.
—CRCM—Youngbloods of Beaver Bend (CRC).
1—WABC—Wayne King's Orch.
10—WEAF—Contented Hour.

10.30 P.M.
12—WJZ—Mobilization for Human Needs.

10.45 P.M.
12—WJZ—Democrat Republican Series.
3—CRCT—Franklin Legge.

11.00 P.M.
1—WJZ—Hal Kemp's Orch.
4—WABC—Jerry Cooper.

11.30 P.M.
1—CRCT—Coburn's Orch. (NBC).
1—WEAF—Will Osborne, Orch.
1—CFRB—Glen Gray's Orch.

12.00 MIDNIGHT
1—WJZ—Guy Lombardo.
1—WEAF—Will Osborne's Orch.
1—WABC—Joe Haymes Orch.

TUESDAY'S RADIO PROGRAMS

12.00
12—WABC—Voice of Experience.
4—WEAF—Leon Solathiel.

12.30 P.M.
15—CRCT—Market Reports.
4—WEAF—Merry Madcaps.
15—CFRB—Farm Market Reports.

2.00 P.M.
4—CFRB—Marie Little French Princess.
3—CRCT—Cross Cuts from the Log of the Day.

2.30 P.M.
10—WJZ—Home, Sweet Home.
2—CRCT—King's Guard Quartette.

3.00 P.M.
7—WEAF—Ma Perkins.
10—CFRB—Columbia Variety Hour.

3.30 P.M.
10—WEAF—Woman's Radio Revue.
15—WJZ—Music Magic

4.00 P.M.
7—WJZ—Betty and Bo.
1—CFRB—Waltz Melodies.
1—WEAF—Webb's Orchestra.

4.45 P.M.
15—WEAF—Adventures on Mystery Island.

5.00 P.M.
12—WJZ—Your Health

5.15 P.M.
14—CFRB—Skippy

5.30 P.M.
3—CRCT—Barron's Sport Column.
4—WJZ—Singing Lady.
10—WEAF—Radio Charades

5.45 P.M.
14—WEAF—Nursery Rhymes
14—CRCT—Orphan Annie.
14—WABC—Robinson Crusoe Jr.

6.00 P.M.
6—WABC—Buck Rogers.
1—WJZ—Cugat's Orch.
7—CFRB—Dinner Music.

6.15 P.M.
10—WABC—Bobby Benson and Sunny Jim.
15—CFRB—Mining Broadcaster.
3—CRCT—News.
4—WEAF—Mid-Week Hymn Sing.

6.30 P.M.
3—CFRB—Jim Hunter, reporter.
15—CRCT—Investors' Bulletins.
10—CKNC—Shawls and Tambourine.
4—WEAF—Mary Small, songs.
4—WJZ—Dorothy Page.

6.45 P.M.
7—WEAF—Billy Batchelor, sketch
3—CRCT—Lowell Thomas.

7.00 P.M.
10—WABC—Myrt and Marge.
6—CRCT—Amos 'n' Andy.
11—WEAF—Gould and Shefter.

7.15 P.M.
12—CRCT—J. C. Reade, Economist.
6—WEAF—Gene and Glenn.
4—WJZ—Tintype Tenor.
15—WABC—Just Plain Bill.

7.30 P.M.
6—CRCT—Billy and Pierre.
1—WABC—Whispering Jack Smith's Orch.
12—WEAF—You and Your Government
10—WJZ—Edgar A. Guest & Company

7.45 P.M.
1—CFRB—Romanelli's Orch.
3—WABC—Boake Carter
6—WEAF—Frank Buck.

8.00 P.M.
1—WEAF—Leo Reisman's Orch.
10—CFRB—Invitation to Promenade
15—WABC—Lavender and Old Lace.
7—WJZ—Crime Clues.
10—CRCT—Sous Bois.

8.30 P.M.
10—CRCT—Lawrence Tibbett and Pelletier's Orch.
1—CFRB—Melodrama with Abe Lyman.
1—WEAF—Wayne King's Orch.

9.00 P.M.
10—CKNC—Fundy Fantasy.
1—WEAF—Ben Bernie's Orch.
4—WABC—Bing Crosby and The Boswell Sisters.

9.15 P.M.
10—CRCT—Funday Fantasy.
10—CFRB—Bell Telephone.

9.30 P.M.
10—WABC—Isham Jones and Leith Stevens.
10—CRCT—Hands Across the Border.
10—WEAF—Ed Wynn and Graham McNamee.

10.00 P.M.
15—WABC—The Camel Caravan.
15—CRCM—Radio Theatre.
10—CRCT—Palmolive Beauty Theatre.
15—CFRB—Mighty Monarch of the Air.

10.30 P.M.
6—CFRB—George Givot.
10—WJZ—Sky Road Show.

11.00 P.M.
3—CRCT—News.
1—WJZ—Del Campo's Orch.
1—WABC—Harry Salter's Orch.
1—WEAF—Willard Robinson Orch.

11.15 P.M.
1—CFRB—Luigi Romanelli's Orch.
4—WEAF—Robert Royce.
11—CRCT—Del Campo Orch.

11.30 P.M.
10—CRCT—Dorsey Bros. with Bob Crosby.

12.00 MIDNIGHT.
1—WJZ—Emil Coleman's Orch
1—WABC—Clyde Lucas' Orch.

AIR DERBY VICTORY TRIUMPH OF BRITISH SKILL

The Peterborough Examiner

HOME EDITION

VOL. LXXIII., No. 94 | PETERBOROUGH, TUESDAY, OCTOBER 23, 1934 | PROBS.— Easterly winds; cloudy; mild to-day and on Wednesday. | PRICE THREE CENTS

PICCARDS OFF FOR STRATOSPHERE

Dutch Derby Fliers Land Safely

To-day

Short News Items Received By Examiner Over Direct C. P. Wire.

Believed Kidnapped Girl Only Hitch Hiking

CHARLESTON, W. Va. — Dorothy Marie Hanshaw, 14, of Huntington, believed by her parents to have been kidnapped, was found today by Charleston Police who said she told them she left home to "hitch hike" to Florida.

—O—

Solid Opposition Bloc Is Being Planned By Gandhi

BOMBAY—Mahatma Gandhi today announced his intention of rallying all opposition elements in the Indian Nationalist Congress and forming a solid opposition bloc, forming his formal separation from the Congress. The Indian leader declared he would strive for economic restoration in the rural districts, with encouragement of local industries.

—O—

Boy Playing With Gun Kills 7-Year-Old Sister

SYDNEY, Australia.—There is no joy on the United States warship August, in harbor here. Said one sailor: "We'll leave Sydney on a raft and appear at the centenary celebration in our nightshirts. We bet everything from our shirts to our ship on Roscoe Turner. For the next few months the medium of exchange in Sydney is going to be gold dollars."

—O—

8 Bags Of Alfalfa Seed Stolen From Elevator

CHATHAM, Ont.—The McClelland elevator at Wheatley was entered during the early hours of the morning, the thieves removing eight bags of alfalfa seed valued at $130. Provincial Constable Frank Kelly of Tilbury is in charge of investigation.

—O—

Change Of Venue Granted In Bradley Murder Trial

CAMPBELL'S BAY, Que.—Motion of the Crown for a change in venue in the Bradley murder trial from Campbell's Bay to Hull, Que., was granted to-day by Judge L. Cousineau after hearing argument for and against. Judge Cousineau said that he would grant the motion in view of the fact that the Attorney-General of Quebec had expressed a wish to have the case transferred.

—O—

Bull Moose Curiosity? Animal Killed By Wire

MICHIPICOTEN RIVER, Ont. — Searching for the cause of trouble on the Hydro power line between Michipicoten Falls and Goidreau in the Algoma district a lineman found the body of a big bull moose lying beside a high tension wire. The animal had apparently brushed up against the wire attached to a fallen post. Its face and one foreleg were badly burned.

—O—

Canine Sheep Killers Worry Tutela Farmers

BRANTFORD—Dogs got into the sheep fold of W. H. Brooke, Tutela Heights, during the night, and worried a sheep to death. Twelve dogs have been shot by Brantford township officers but there seems to be no end to sheep killers.

—O—

Mrs. Eva Coo Adds To Cash In Prison Bank

OSSINING, N.Y.—Revealing that cash deposits for Mrs. Eva Coo, Sing Sing prisoner under sentence of death, are increasing faster than her expenditures, prison attendants declared today that she now has more money than when she first arrived. When booked here she deposited $5.75. Since then three contributions, totalling sixteen dollars, have been received from friends.

London Will Observe Armistice On Nov. 11

LONDON, Eng.—By the command of the King the commemoration of Armistice Day on Nov. 11, will

(Please turn to Page 5)

True Bill Returned Against Bolejezuk

COBOURG, October 23 (By Staff Reporter). — A True Bill was returned at 3.30 this afternoon by the Grand Jury after hearing the Crown's evidence in the case against Dymtro Bolejczuk, charged with the murder in Manvers Township, on July 29, of Peter Rogoiski.

GREAT AIRLINER WANDERS HOURS LOST IN STORM

Farmers Rush Cars to Ligh. Race Course Answering Radio Appeals.

200 MILES FROM GOAL.

Will Continue at Dawn to Cinch Second Place—Carry Five Passengers.

MELBOURNE, Oct. 24. — (Wednesday) (A P)—Parmentier and Moll, lost for hours in rainstorms 200 miles northeast of Melbourne, landed safely at Albury at 1.20 a.m. today. (10.20 a.m. E.S.T. Tuesday).

The flying Dutchmen carrying five passengers in their big transport plane, were hours ahead of their nearest rivals. Col. Roscoe Turner and Clyde Pangborn, at midnight.

Then they became lost in rainstorms which were sweeping over the high uplands north of the Australian Alps.

Anguished Australians on the ground, 'saw flares dropping from the great ship through the sodden skies as the pilots wandered in circles, trying to get their bearings. Worst of all, here at the race headquarters in Melbourne, was the receipt of an SOS wireless message from the plane. No one could go out to the rescue, but a stream of radio messages was sent up in an effort to help the distressed flyers.

Then came the best news heard here since cheering throngs greeted the English victors: Parmentier and Moll had landed safely at Albury, about 200 miles northeast of the finish line. With the speed of their ship, they were only an hour from the airport.

Farmers Light Field

A small district radio station was given much of the credit for assisting the Dutchmen to the safe landing. The station broadcast an appeal to all farmers to go out and illuminate the race course direction with their automobile headlights.

They responded quickly, and soon Parmentier and Moll found a lighted area beneath them. Parmentier set the ship down skilfully in a small space.

The plane was not damaged in any way, but it was understood that the fliers intended to remain at Albury until daylight.

This made it appear unlikely that Turner and Pangborn had any chance of overtaking the Dutch and finishing second into Melbourne.

All Well Aboard

AMSTERDAM, Oct. 23. —(AP)— Mrs. J. J. Moll, wife of the co-pilot of the Dutch airliner in the Melbourne race, talked by radio with her husband at Albury, Australia today. Moll told her everyone on the plane was well and he and K. D. Parmentier expected to start off again at dawn, as the ground was too soft for a night takeoff.

Never Had Chance

MELBOURNE, Oct. 23.—(A P)— Col. Roscoe Turner and Clyde Pangborn, American flyers in the England-to-Australia air derby, indicated today at Darwin where they landed in third place in the great race, that they would reach their goal Wednesday afternoon—which is somewhere around midnight, E.S.T. today.

"We never had a chance of winning with a machine limited to a cruising speed of 180 miles an hour," said Pangborn, "so we came along steadily without trouble or discomfort."

Your Evening Smile

SUCCESSFUL PICNIC

She: This is an ideal spot for a picnic.

He: It must be. Fifty million insects can't be wrong.

NO FAVORITES

NEW YORK, Oct. 23 (C.P.).—Alderman John Cashmore, of Brooklyn, was arraigned in traffic court, charged with parking overtime.

"I'm an alderman," he said, "but fine me just as you would any other citizen."

Magistrate Ford smiled approvingly and just that—fined him $5.

Triumph for British as Scott 'Plane Breaks Record

The sleek British D.H. Comet aeroplane "Grosvenor House," piloted by T. Campbell Black (left, below) and C. W. A. Scott (right, below) which won the London to Melbourne classic. It is an English entry. The performance of the British aeroplane is hailed as a triumph for British engineering. The other two aeroplanes, one piloted by Dutch airmen, which hoped to arrive late tonight, the other by Col Roscoe Turner are U.S. built.

TANKER DRIVEN BEFORE TYPHOON CALLS FOR HELP

Solitary SOS From Wastes 900 Miles Off Philippines Says Rudder Gone.

40 MEN ABOARD.

Nearest Ship 200 Miles Away Will Take 3 Days to Arrive.

SAN FRANCISCO, Oct. 23 (AP) —Helpless and beaten before the fury of a South Pacific typhoon, the oil tanker Doheny with 40 men aboard flashed an SOS 900 miles east of the Philippines to-day.

Her bridge and rudder were gone, her wireless was silenced soon after the first flash for aid, and the nearest ship was about 700 miles away—three days.

The steamer Olympia, bound out from Tacoma, Wash., 200 miles east of the Philippines and the nearest steamer, picked up the SOS and put about under full steam, but it can make only ten knots, which would take nearly three days for it to reach the scene.

Kingsford-Smith Ready For Honolulu

SUVA, Fiji Islands, Oct. 23.—(A. P.)—Sir Charles Kingsford-Smith, Australian airman, planned to depart at 9 a.m. to-morrow 4 p.m E.S.T. to-day) on a 22-hour flight direct to Honolulu.

Conditions were favorable for the 3,17 mile flight. Sir Charles said his motor is in perfect condition and the wireless had been thoroughly tested.

The airman appeared greatly interested when he heard of the record flight of C. W. A. Scott and T. Campbell Black to Australia in the Melbourne race.

"It is a stout showing on Scott's part," said Sir Charles. "I am very glad to see it. I have a shade more horse power and could probably have bettered his time, but I was handicapped by the petrol loading they allowed me. I was disgruntled at the load the Comet was allowed to carry. The Comet was built to get off the ground fast but reports stated it was very slow. I myself get off very fast with a big load of petrol."

Predict Knighthood For Scott And Black

MELBOURNE, Oct. 23 (C.P.-A.P.).—Australian expectations today were running high that C. W. A. Scott and Campbell Black would be honored with knighthood for their feat winning the London to Melbourne air race to-day.

Staggering with fatigue, red-eyed and unshaven, they sought temporary refuge in a hangar guarded by officials shortly after their arrival, while autograph seekers beseiged them. A few got through and were rewarded with shaky signatures.

Scott and Black Win Great Derby London-Melbourne

Wild Fowl

WHEELING, W.Va., Oct. 23. (CP)—Although several years late, that "Chicken in every pot" nearly became a reality for Wheeling.

A truck collided with a telephone pole and crates containing 150 chickens fell to the street and burst open. The truck driver recovered only a few of the birds.

SPEED RECORD SET IN DERBY

Scott and Black Average 176.5 Miles an Hour Flying Time for 11,323 Miles.

BETTER POST'S MARK.

MELBOURNE October 23 (C.P.). —A new speed record for long distance flights was established by C. W. A. Scott and Campbell Black to-day in their spectacular dash from England to Melbourne.

They averaged 176 5 miles an hour fying time, and zoomed their plane along at a speed of 160 miles an hour for the total elapsed time. It took them 70 hours and 25 minutes to fly the hazardous 11 323 miles.

Wiley Post, during his round-the-world dash in July, 1933, averaged 134 miles an hour for the 15,596-mile flight. He reached Flat, Alaska, 11,767 miles from New York in 86 hours 42 minutes, at a speed of 131 miles an hour.

M. Rossi and Paul Codos of France, who in August 1933, set the world distance record straight line, non-stop, of 5 853 miles, were in the air for 56 hours 12 minutes. They averaged about 100 miles an hour.

Mattern Averaged 134.

James J. Mattern, who failed in his attempt to circle the globe by plane in June, 1933, set a speed mark of 134 miles per hour in his flight from New York to Moscow, a distance of 4 920 miles.

The previous England to Australia record is in sharp contrast to the performance of the Comet. C. T. P. Ulm, in October, 1933, flew from Feltham, England, to Derby, Australia, a distance of 9 520 miles, in 6 days 17 hours and 56 minutes. His average speed was only 58 miles an hour for the entire distance just one-third the mark set by Scott and Black.

The Englishmen in their flight half-way across the globe would have crossed the North American continent five times in less than three days.

British Team Set Remarkable Time Of 70 Hours 59 Mins. 50 Secs. Over 11,323-Mile Course To Receive Wild Acclaim At Goal.

SMASH ALL RECORDS MAKE ONLY SIX HALTS

MELBOURNE, Australia, Oct. 23.—(C.P. Cable)—The greatest speed flight in history, from one end of the earth to the other in three days, went to the credit of two calm Britons today as C. W. A. Scott and Campbell Black, veterans of the Royal Air Force, landed before cheering thousands at Flemington race-track.

The winners of the big aerial derby and first prize of $50,000, Scott and Black were just 70 hours and 59 minutes and 50 seconds out of Mildenhall, London, distant 11,323 miles.

Since Saturday morning they had flown over Europe, Asia, the Malay Peninsula and from north to south across the Australian continent.

Their landing was at 3.33 p.m. local time, the middle of the afternoon. They made only six stops enroute, and five of these were compulsory. On basis of their total elapsed time they had maintained an average speed of 160 miles an hour Counting only actual flying time they had hurtled across half the earth at an average speed of 176.5 miles per hour.

Specially Built Racer

The machine which enabled them to do this was one of three specially designed and built for the race by the De Havilland Company a super-streamlined, low-wing, bul-

(Turn To Page 12 Please)

Bronx Quadruplets Live Only Few Hours

NEW YORK, Oct. 23 (AP)— Quadruplets born to Mrs. Cecelia Mulligan, 26, of the Bronx, died today in Lincoln Hospital, after living only a few hours.

Two baby boys died at 7 o'clock this morning. Another boy and a girl had died at 1.30 a.m., less than three hours after birth.

Mrs. Mulligan, the mother of three other children, was reported recovering.

A telephone system is planned to connect Shanghai, China, with nine provinces.

BOSS HAS LOST CONTROL CAMP 6 IS CHARGE MADE

Trouble at Highway Camp Resulting in Three Men Being Fired.

CONDITIONS BEEN BAD.

Discrimination by Superintendent is Also Charged by Men.

Charges of discrimination levelled against officials at Camp No. 6 on the Burleigh Falls-Bancroft highway construction project by Ralph Hanrahan, one of the three men recently discharged, were today discredited by J. J. Duffus.

Hanrahan, a local man, was 'fired' on Saturday last after having been employed in the camp north of Apsley for two months along with Roland Graham, Lakefield, and Harry Daymond, London. As spokesman for the trio Hanrahan alleged that trouble occurred on Friday afternoon when "bosses" at the camp objected to men using teams and chains in the lifting of a rock.

Claiming that he and his two companions were discharged because they had objected to the method demanded by the "bosses," Hanrahan felt that some discrimination had been shown, because other men who had also raised objection had been retained. They were foreigners, he claimed.

The man claimed that if Superintendent J. W. Thornton and Fireman Zack Tucker and Roy Robinson were not removed from the camp, they would eventually be run out by the men of the camp.

Work Men Like Slaves.

"Because they were placed there since the election they seem to believe they can slave the men, but

(Turn To Page Five)

ITALIAN PLANE DOES 435 M.P.H.

Lieut. Agello Betters His Former World's Mark by 10 Miles an Hour.

TOUCHED 450 IN TRIALS.

DESENZANO, Italy, Oct. 23.—(A. P.)— Lieutenant Francesco Agello to-day apparently broke the world's air speed record, which he also held, racing his seaplane at a rate reported unofficially at 700 kilometres (436 miles) an hou rover Lake Garda.

The new speed would be 10 miles an hour over the record Agello set here April 10, 1933, when he established a mark of 682.078 kilometres (435 miles) an hour over Lake Garda.

The official record will be announced as soon as timings are compiled.

Agello flew a bullet-shaped seaplane which has been in preparation many months and was said to have reached a speed of 450 miles an hour in a trial flight.

Gas Boat Victims May Grow To Ten

WINNIPEGOSIS, Man., Oct. 23 (C.P.).—Fear the toll of last week's gas-boat explosion which took nine lives would increase to ten was held here to-day as Harry Whale, who had aided in dragging operations for the victims' bodies, battled or his life in hospital.

Whale, who left here Sunday for the scene of the tragedy in North Lake Winnipegosis, became overheated and caught a chill. Pneumonia set in, and he was rushed back to his little fishing settlement Monday. To-day, hope for his life had been almost abandoned.

Under care of a doctor and two nurses, Whale has been unconscious since Monday.

Meanwhile, dragging continues for the remaining bodies.

Sole survivor of the explosion, William Johnson, was considerably improved to-day.

SPRING IN ROCKIES.

HAMILTON, Mont., Oct. 23.—(C. P.)—Although the calendar says it's close to winter, it's springtime in the Rockies. Warm rains have caused buds to swell here, and a new crop of grass carpets the bitter root valleys.

Scott-Black Log

MELBOURNE, Oct. 23 (CP) —Here is the log of the flight of C. W. A. Scott and Campbell Black, Britons who won the 11,323-mile Melbourne Air Derby. (All times are Greenwich mean, five hours faster than Eastern Standard Time).

Saturday, 6.30 a.m.—Left Mildenhall Airdrome.
8.10 p.m.—Left Kirkuk after short halt to get gas.
9 p.m.—Arrived Bagdad.
9.33 p.m.—Left Bagdad.
Sunday, 9.15 a.m. — Arrived Allohabad.
10.15 a.m.—Left Allahabad.
10.23 p.m.—Arrived Singapore.
11.42 p.m.—Left Singapore.
Monday, 11.08 a.m.—Arrived Darwin.
1.55 p.m.—Left Darwin.
10.40 p.m.—Arrived Charleville.
Tuesday, 1.00 a.m.—Left Charleville.
5.34 a.m.—Arrived Melbourne.

SASKATCHEWAN MAY SEE FIRST STOCK CONTROL

Dominion Board Studies Plan Proposed by Co-operative President.

MAY EMBRACE DOMINION.

Would Register All Producers, Market Animals on Pool - Basis, License Packers.

OTTAWA, Oct. 23 (CP)—Regulation of the marketing of livestock under the Natural Products Marketing Act may be first applied in Saskatchewan. The Dominion Marketing Board has before it a livestock scheme proposed by P. E. Roblin, President of the Satskatchewan Co-operative Livestock Producers, Limited, designed to serve as a basis for wider regulation taking in first the Provinces of Alberta and Manitoba and later the whole of Canada.

Registration of all producers of livestock, the marketing of all livestock on a pool basis, and the licensing of all packers, wholesale and retail dealers in livestock and meat products are salient points of the plan.

In many respects it resembles the scheme for marketing poultry in the Prairie Provinces already before the Board. Both plans were devised by officials of Producers' Association with the assistance of George H. Barr, Regina barrister, who visited Denmark and made a close study of the system in vogue in that country where regulated marketing has been carried on successfully for many years.

Boards of Control

The plan involves first the creation of provincial marketing boards of control, the collection and pooling of livestock in provinces, Saskatchewan alone at the start. Setting up of a central sales agency to handle sales of livestock for the provincial boards would be the next step.

After all producers have been registered and all packers and dealers licensed rural retail dealers would be permitted to buy supplies for local consumption from registered producers direct. Packers would purchase exclusively from the sales agency, wholesale dealers from the packers or the sales agency, and urban retail dealers from the packers or wholesalers. Violation of any of the regulations of the Marketing Board to result in the offending party losing his license.

The plan is designed to utilize the services of existing co-operative organizations and to make no interference with any interests now performing useful services in connection with the distribution and marketing of livestock products. After the initial expenses for which funds provided by Parliament may be used, it is proposed that the industry should finance itself and make no demands on the public treasury.

SAVED BY A FREAK

MUSKOGEE, Okla., Oct. 23 (CP) Ferris Barks, 21, is alive although in critical condition to-day because his heart is on the right side of his body instead of the left. He was shot at a dance Saturday night, the bullet entering his left shoulder and ranging downward toward the usual location of the heart.

GIANT BALLOON LEAVES DETROIT FIELD 6.40 A.M.

Crowd of 40,000, Including Henry Ford, Watches Departure.

SEEN OVER CLEVELAND.

Professor, Accompanied by Wife, to Report Progress By Radio.

CADIZ, Oct. 23 (A.P.).—The Piccard stratosphere balloon was reported to have made a landing about one mile west of here. The reported landing place was an isolated section.

CLEVELAND, Oct. 23 (A.P.). —Like the shining head of a pin against a clear blue sky, the stratosphere balloon of the Jean Piccards drifted slowly south-south-east over the edge of Cleveland airport at noon to-day at an unestimated height.

DETROIT, October 23 (A. P.).—Prof. Jean Piccard and his wife, Jeannette, took off from Ford Airport on their balloon ascension into the stratosphere at 6.58 a.m. (Eastern Standard Time) to-day.

The huge silver balloon shot up rapidly into the grey early morning sky after more than two hours of waiting while the ground crews struggled to pull down a flap which had been caught in the gas bag by the vacuum created by the inflation.

A crowd of more than 40,000 persons, including Henry Ford, witnessed the take-off. They had been gathered at the airport since long before daylight.

After the initial slowness which characterized the take-off the balloon suddenly began to gain altitude swiftly and soon was out of sight from the watchers on the field.

Prof. Piccard and his wife entered the gondola at 6.40 a.m., after having been at the airport since 1 a.m. They were dressed warmly for the sub-zero temperatures they expected to enter in the stratosphere.

Carry Tutle Mascot.

In addition to a great quantity of scientific instruments the Picards took aloft with them a mascot in the form of a small turtle named "Fleur de Lys."

The Piccards planned to make a descent somewhere in the vicinity of Eastern Pennsylvania. Until that time they planned to keep in touch with the ground by means of a two-way short wave radio set. W. O. Gassett, Ford Motor Company radio engineer, left the airport by automobile for Toledo several hours before the take-off, there to await the first signals from the balloonists and then to follow them on the ground.

The balloon's radio set has a radius of 150 miles and a wave length of five meters. Its call letters are WLOXDV.

Spotted By Fliers.

An overcast sky and low visibility prevented ground watchers at Cleveland from seeing the sphere, but two United Air Line pilots who nosed up to 14,000 feet reported the sight to the company's radio operator in a radio-telephone conversation.

Though the Piccards, locked inside their airtight gondola, appeared to be drifting south-south-east, Pilot Lou Garvis said in a talk with Henry Garrison, the operator on the ground, that the bag might be heading in the general direction of Akron, some 30 miles directly south of here

At 13,000 feet, said Gravis, he and his co-pilot, Paul Reeder, scarcely could make out the craft against the sky. At 14,000 feet they got a little better view of it.

"We are flying at 14,000 feet, just south-east of Cleveland airport," Gravis told Garrison. "We can see the stratosphere balloon very high above us. The sun is shining. No clouds over the overcast.

Drifting Toward Akron.

"The balloon is very clear, white against the blue sky. it seems to be drifting toward Akron."

"How high was it?" Garrison was asked.

"I asked Gravis that," responded Garrison, "and he wouldn't attempt to make an estimate."

That the bag had shifted in the direction of Akron would indicate that it had altered its course abruptly, practically at right angles.

Judging roughly by that, the speed of the balloon could be placed at about 25 miles an hour.

SPECIAL CARE IS BEING TAKEN OF VERMILYEA

Electric System of Alarm Bells Being Installed in Jail at Belleville.

PAYNE NAMED COUNSEL.

Two Brothers Are Refused Permission by Jailer to Interview Prisoner.

BELLEVILLE, October 23. — As a special precautionary measure, an electric system of alarm bells is being installed in the county jail here where Harold W. Vermilyea, murder suspect, is being held.

The move is being made at the request of Sheriff George Stokes, despite the fact that special guards watch Vermilyea day and night.

With regard to the alarm system, Sheriff Stokes stated there was no means of communication to outside officials from the cell block where Vermilyea is located, and the local authorities are taking no chances on the possibilities of escape by Vermilyea.

Although he expressed disgust with the first meals served him at the local jail, Vermilyea was cheered by Crown Attorney B. C. Donnan's statement that he would be allowed to purchase additional luxuries from his own money.

Charles A. Payne, K.C., of this city, has been appointed counsel for the defence, according to an announcement made yesterday. Mr. Payne held a one-hour conference with the accused man yesterday afternoon, but declined to comment an any phase of the case later last night.

Interview Refused.

An attempt was also made late yesterday afternoon by Arthur and Clarence Vermilyea, brothers of the prisoner, to visit him in his cell. Jailer G. H. French denied them this privilege, however, on orders from Crown Attorney Donnan. Vermilyea was exercising at the time with his guard in the jail courtyard. His brothers were taken to a small room overlooking the yard, and were allowed to watch their brother walking about the small enclosed space. Neither made any comment during their brief visit to the jail, although both were visibly moved.

A sudden postponement of the inquest into the death of Mrs. Nathaniel Vermilyea, who was murdered by a hatchet-wielder on October 4 as she was about to enter the house of her daughter, Mrs. Dr. J. A. Faulkner, was made last night by Crown Attorney Donnan.

No explanation was given beyond the fact that the authorities were not yet prepared to proceed with the investigation. The coroner, Dr. R. Tennant, had called the jury for the inquest, and until late in the afternoon, it was expected it would be held last night. The date for resuming the investigation of Mrs. Vermilyea's death was set for October 26.

FIRE DESTROYS CAR

(Examiner Correspondence)

CAMPBELLFORD, Oct. 23. — A coupe, owned and driven by Sidney Maycock, took fire on Thursday afternoon near the Wilson settlement and was totally destroyed. Faulty ignition was said to be the cause. It is understood that the loss is partly covered by insurance.

Colder Wetter

WASHINGTON, Oct. 23.—(AP)—If you asked J. B. Kincer, United States Weather Bureau official, to guess what the weather will be for the next 25 years, he'd say:

"Cold and wetter."

Kincer, chief of the Climatology Division, told the Cosmos Club today there is good reason to suspect the United States (perhaps the world)) s on the threshold of a change of climate.

For the past quarter century, he found, the world has had increasing warmth and decreasing rainfall. Records of periods before that show cycles of rising and falling temperature and rain lasting about the same number of years, he said. He believes another turn of the weather time may be imminent.

DURHAM COUNTY BOYS ARE FIRST

Three Teams Capture First Place in Each Class at Guelph.

PROVINCIAL CHAMPIONS

CAVAN, Oct. 23.—(Examiner Correspondence).—E. A. Summers, Port Hope, district representative for Durham, is receiving congratulations on the success of his three teams at Guelph. Each team won first prize in their class.

In the grain judging, Harry Kennedy, Cavan, and John Holmes, Newcastle, won first.

In the potato judging, Ralph Rowan, Manvers, and Gordon Fallis, Cavan, won first.

In the senior hog teams, Bill Rowland and Garnet Rickard won first.

In the junior hog judging, John Rickard and George Werry won first.

The Durham boys in the hog judging belonged to the Newcastle Swine Club.

Durham made a clean sweep of prizes. The three Durham teams are provincial champions and will compete for the Dominion prize at the Royal Fair, Toronto.

Lakefield Dwelling Is Damaged By Fire

LAKEFIELD, Oct. 23.—(Examiner Correspondence).—A general alarm called out the fire brigade at 10.13 a.m. on Saturday morning to subdue a lively little blaze at the home of Martin Holland, Reid street. The fire started from some red hot ashes in the back kitchen and looked pretty bad. The neighbors were aiding Mr. and Mrs. Holland to hold it down till the brigade arrived. The roof was damaged considerably, but the damage will not be heavy. The property is owned by William Langford, of Peterborough.

PROSPECTORS' CLASSES PLANNED FOR MARMORA

MARMORA, Oct. 23. (Examiner Correspondence) — Announcement of classes for prospectors by Hon. Paul Leduc, Ontario Minister of Mines includes the statement that the second of these classes will be held in Marmora December 3rd to 11th. These classes will be conducted by Dr. E. M. Burwash, assisted by H. E. Purdy. A good attendance is hoped for at the local classes.

BEER LICENSES REVENUE IS SET AT HALF MILLION

New $300 Levy Entitles Holder to Purchase $5,000 Worth of Stock.

ALL OVER $5,000 TAXED.

Every Care Taken to Prevent Hardship on Hotels Says Odette.

TORONTO, Oct. 23.—(CP)— Expected to return the province $500,000 additional revenue, Ontario's new beer and wine licenses were down on the records today with the firm backing of the Liquor Control commissioner, Edmond G. Odette. Protests from hotelmen were made by Mr. Odette with the remark if license holders did not consider "it worth while to pay $25 a month for the privilege of selling beer and wine, then it is not worth having at all."

The commissioner said the minimum license fee under the new regulations would be $300 which entitled a hotelkeeper to buy up to $5,000 worth of beer and wine. Purchases above $5,000 will be taxed five percent.

Graded Tax

Based on commission purchases, the new tax will be graded in "brackets," he said. "Over $5,000 and up to $7,500 will be five per cent and so on." The tax will be on a pre-payment basis.

"Surely the hotels didn't think they were going to be allowed to keep on dispensing wine and beer for $50 a year. I feel that this minimum fee of $300 and the surcharge of five percent is a fair tax. I am concerned with money due the treasury, not the extent of the profits made by the hotels."

The Commissioner, speaking by telephone from Tilbury last night, stated that the highest levy lay between $7,000 and $8,000.

Mr. Odette declared that every care had been taken to prevent working a hardship on hotels. For example, he stated, it would not be

(Turn to Page 12)

Body Of Gas Boat Blast Victim Found

WINNIPEG, Oct. 22 (C.P.).—The body of Wilbert Goodman, one of nine victims of the explosion of a gas bat on Lake Winnipegosis, 175 miles north of here, last week was recovered Sunday, word reaching here to-day said.

Condition of William Johnson, sole survivor of the disaster, was reported as critical. He had not long recovered from an attack of pneumonia, and the effects of his immersion in the icy lake waters and a night of exposure brought fear for his life.

Communication between the town of Winnipegosis and the scene of the tragedy is being maintained by carrier pigeon .Word reaching Winnipegosis via these aerial despatches said additional tugs had been chartered to aid in dragging operations for the remaining bodies.

England's drought this year has caused a decrease in the number of flies because there were no moist places for them to breed.

Saved by a Pin

CLEVELAND, Tenn., Oct. 23. (C.P.).—Bud McAlester's trusty safety pin and hound dog saved him from being robbed. A prowler attacked the 80-year-old farmer and attemvted to grab his pocketbook. But the pin, fixed securely in McAlester's clothing, held fast and balked the assailant until McAlester's dog arrived. The dog fought the prowler until help came.

BOOTH PLANNED BY MISSION BAND

Young Janetville Workers Prepare for Share in Annual Bazaar.

JANETVILLE, Oct. 23. (Examiner Correspondence). — Mrs. Mervin Armstrong, leader of the Mission Band of the United Church at Janetville, entertained the Band at her home on Saturday evening for their October meeting. Devotional exercises were taken by Miss Isobel Marshall, the president, and Mrs. Jas. Thornton.

A missionary story about two blind Chinese children, who were cured in a Missionary hospital, was read by Mrs. Thornton who pointed out that the main object of the Band is to help support such hospitals.

Among the business discussions arrangements were made to operate a mystery booth at the annual church bazaar which is to be held on Friday, November 2.

It was also arranged to invite the mothers of the Band members and members of the Missionary Society to be present at the December meeting which is to be of a social nature. A program committee composed of Misses Isabel Marshall, Muriel Stinson and Marjorie Armstrong were appointed, after which the following enjoyable program was presented: Reading "About Boys" by Harry Wolfraim; reading "October." by Muriel English; a story with an excellent moral, "Mrs. Gather-em-up" by Mrs. J. Thornton; reading, "The Pup" by Mrs. Armstrong. After viewing a number of educational scenes of Vancouver Mission Hospital which Mrs. Thornton had visited. The meeting closed with the Mispah benediction.

During the jolly social time which followed, pumpkin pie and home-made candy were passed by Mrs. Thornton and Mrs. Armstrong.

Suspended Sentence Given Havelock Man

Joseph Hubbell, 79-year-old resident of Old Havelock, yesterday afternoon pleaded guilty before Magistrate O. A. Langley, K.C., to an adjourned charge of "assault occasioning actual bodily harm," and was placed on suspended sentence for one year.

In an altercation between the defendant and his neighbor, Roy Longmuir, on Wednesday morning of last week, the aged man picked up an old shin bone, and using it as an improvised club, inflicted a deep gash on the head of the complainant. The dispute arose over Longmuir's refusal to remove his cow which was tethered outside the defendant's property, in spite of repeated requests to do so.

When he appeared in court Longmuir's head was swathed in bandages which had the appearance of a skull cap. Several stitches were required to close the wound he received.

The shin bone, a formidable looking weapon, was one of the exhibits in the case, which was produced by Provincial Constable David Sylvester.

Pointing to the bone which lay on his desk, the magistrate, addressing Acting Crown Attorney F. D. Kerr, K.C., remarked, "I'll deliver that over to you as clerk of the peace."

"As a souvenir, your worship?" Mr. Kerr asked jocularly.

W. J. Arthur Fair was counsel for the defendant, and strongly urged leniency on behalf of his client. Announcing his decision, the cadi said he believed the defendant had been subject to unnecessary annoyance from the complainant. He counselled both parties to the action to return to their homes, to try and live in a neighborly manner.

JUBILEE SINGERS GIVE PROGRAM AT OMEMEE

OMEMEE, Oct. 23 (Examiner Correspondence)—On Friday evening, October 19th, the famous Virginia Jubilee Singers gave a concert in Trinity United Church. The church was filled to capacity. The Rev. Dr. Reddick introduced the artists at 8.30 and the program continued until 10.15 with only five minutes' intermission.

The troupe consisted of seven colored university graduates, perhaps one of the best known radio groups for the singing of negro spirituals. There was a first and second tenor, bass, contralto, mezzo and soprano singer accompanied by an accomplished pianist.

The second half of the program was given in plantation costume. Songs such as "Honey Stay in Your Own Back Yard," "Poor Uncle Ned" and "Way Down Upon the Swanee River" were very cleverly rendered.

The entertainment concluded with the National Anthem and every one left the church feeling that the concert was superb from beginning to end.

Construction permits issued in Chile in the first seven months of this year were nearly double those of the comparable period of 1933.

MANVERS CASE IS PRESENTED TO GRAND JURY

Heavy Docket Presented as Fall Assizes Open for United Counties.

ONE MURDER TRIAL.

$25,000 Damage Action is Brought Against the Canadian National.

COBOURG, Oct. 23.—Evidence supporting the Crown's suspicion that Dmytro Bolejczuk murdered Peter Rogouski in Manvers township, Sunday, July 29, and hid the body in a nearby creek, was resumed this morning before the Grand Jury in the assize of the Supreme Court of Ontario for the counties of Northumberland and Durham which was opened here yesterday afternoon by Mr. Justice Nicol Jeffrey.

Examination of some of the witnesses through an interpreter, William Igel, of Oshawa, was expected to prolong the presentation of the Crown's case with the probability that, if the Grand Jury returned a true bill, the trial of Bolejczuk would not be begun until Wednesday morning.

J. Douglas Peck, K.C., of Ganonoque, is the special Crown Prosecutor in the three criminal cases on the docket which also includes two related damage actions in the total amount of $25,000 against the Canadian National Railways arising out of a fatal crossing accident near Trenton last winter.

After the Grand Jury had retired yesterday afternoon the civil suit brought by Hon. G. N. Gordon, K.C., Peterborough, against Fred Latta of Rice Lake respecting a bill of solicitor's fees and other monies was the first case called for trial. As the cross-examination of Mr. Gordon was nearly completed by Archibald Cochrane, K.C., Cobourg, counsel for the defendant, His Lordship suggested that the two parties endeavour to reach a settlement by agreement during a recess at 5.30 p.m. As a result of this advisory intervention, terms of settlement were reported to His Lordship and judgment was entered in Mr. Gordon's favor for $1,000 including present court costs.

The Manvers Case

At the preliminary hearing of Dmytro Bolejczuk (Mit Boleychuk to the foreign farmers of 'Little Lithuania' in the sand hills of Manvers) on a charge of murder at Bethany, September 20, he was committed for trial by Police Magistrate W. A. M. Campbell of Port Hope. In that court it transpired that Bolejczuk and Rogouski were rivals in love for the daughter of

(Turn to Page 12)

Hog Quotations In Peterborough

TUESDAY, OCTOBER 23, 1934

Canada Packers quote:

Hogs — F.O.B., $7.50; off truck, $7.60; rail grade, $10.40.

Selects $1 per hog premium.

Sows, 3c off bacon prices.

Cream—No 1 (on truck) 18c; No 1 (delivered) 19c.

Special 2c per lb. premium.

Dewart Bros. quote:

Grain — Spring wheat, 80c; fall wheat, 90c; oats, 32c; malting barley, 58-63c; feed barley, 50c; rye, 55c, and buckwheat, 45c.

ONTARIO GRAIN

Approximate prices track shipping point: Wheat, 92c to 94c; oats, 32c to 35c; barley, 45c to 47c; corn, 87c to 90c; rye, 50c to 52c; buckwheat, 40c to 42c; malting barley, 65c to 67c.

CHICAGO GRAIN

Confronted by increasing movement of new corn in the Southwest, heavy pressure to sell developed in the corn market yesterday, dragging all grain values down. An incentive to late speculative selling both in wheat and corn was the fact that a lack of sustained aggressive support for prices became apparent. Notwithstanding 3,391,000 bushels decrease of the United States visible supply total, wheat more than lost an early advance.

Wheat closed easy at the same as Saturday's finish to ½c lower; May, 97½c to 97¼; corn, ⅝c to 1¼c off; May, 77¼c to 77⅜c; oats, unchanged to ¼c up, and provisions varying from 2c decline to 7c gain.

MONTREAL PRODUCE

Egg and cheese prices tended higher on the Montreal Produce and Dairy Market yesterday.

Graded shipments of eggs in car lots or less were mainly a cent a dozen higher. A large sold at 38c a dozen, A medium at 34c to 36c; A pullets at 29c to 30c, B at 22c to 23c, and C at 19½c to 20c. Receipts were 219 cases.

Cheese was from ¼c to ½c higher, No. 1 Ontario white selling 9c to 9⅛c a pound, No. 1 Ontario colored at 9⅛c, No. 1 Quebec white at 8½c to 8¾c, and No. 1 Quebec colored at 9c to 9¼c. Receipts were 503 boxes.

Fresh No. 1 butter in car lots or less was firm at 19½c to 19¾c a pound. To retailers solids were 20½c and prints 21c a pound. Arrivals were 110 boxes.

Potatoes were unchanged at 35c to 40c for new Quebecs per 80-pound bag and 40c to 45c for New Brunswick new Mountains.

WINNIPEG WHEAT.

WINNIPEG, October 23 — Unsettled by late weakness at Chicago wheat futures prices on the Winnipeg Grain Exchange faltered after establishing sharp advances yesterday. At the end of a session featured by renewed foreign interest in Canadian wheat, values were only ⅜ cent higher to unchanged.

Soaring as the effect of the first export sales in days—700,000 bushels—was felt, futures held gains of as much as 1⅜ cents under the final dealings. But as heavy selling encouraged by Chicago declines entered the pit, the October option eased to 76¼c, December 76½c, and May 81¼c.

High-grade wheats again were in good demand in cash grains, spreads closing fractionally better. Influenced by wheat, coarse grains futures receded from earlier advances, losing the best part of their gains. Flax at one period was up more than 4 cents.

Futures:

Wheat—	Open	High	Low	Close	Prev. Close
Oct.	.76⅜	.77½	76¼	76¼	.75⅞
Dec.	.76⅝	.78¼	.76⅝	76¾	76½
May	.81½	.82¾	.81⅛	81¼	.81
Oats—					
Oct.	.41⅜	.41⅝	.41¼	41⅛	41
Dec.	.40¼	41	.40¼	40¼	.40
May	.40½	.41½	.40½	.40⅝	.40½

NORWOOD

Miss Angeline Scott spent the week-end with Miss Josephine Huffman of Havelock.

Mr. Jack Kempt of Oshawa spent the week-end with his parents Mr. and Mrs. Alex Kempt before going to Flint, Michigan to enter the Institute of Technology.

Buy the Best

Buy tea for its flavour — that comforting, smooth, delicious flavour that makes fine tea t' best drink in the world. 'Bargain teas' cannot give you this joy — a tea must have a fine flavour to be satisfying.

726

'SALADA' TEA

Omemee

Mr. S. Grandy motored to Peterborough on Friday. His wife who had been spending a few days with their daughter, Mrs. H. Fee, returned with him.

Mr. Ross Rehill left Sunday night for Stanley Barracks, Toronto to take a six weeks' military course with the Royal Canadian Regiment.

Mr. and Mrs. W. Everson were visitors to Lindsay on Friday.

Mr. A. Adams visited friends in Peterborough on Friday.

Miss E. Overholt of Long Point spent the week-end with her parents.

Mr. Ross Widdis who is attending Toronto University spent the week-end with his mother.

Mr. and Mrs. A. Andrews of Lindsay called on Mr. and Mrs. Wm. Brockley on Sunday.

Mr. and Mrs. Stalter and children of Markham were Saturday guests of Miss E. Robinson.

Mr. and Mrs. E. Hazelwood and children of Hastings visited the latter's parents, Mr. and Mrs. A. Williamson on Sunday.

Miss Dorothy Mansfield of Bobcaygeon is a guest of Miss A. Magee.

Miss Marjorie Reddick of Belleville is visiting her parents, the Rev. Dr. and Mrs. Reddick.

Mr. and Mrs. Ball of Peterborough visited Mrs. G. Fee on Sunday.

Mrs. Jamieson and family were visitors to Lindsay on Saturday.

Mr. H. Cunningham of Port Perry was a Friday guest of Mrs. G. Fee.

Children's day was observed in Christ Church on Sunday with the Rev. A. T. Weir officiating.

Mr. and Mrs. Sines of Hastings were Sunday guests of Mr. and Mrs. H. Lamb.

Men's Club Organized By Campbellford Men

(Examiner Correspondence)

CAMPBELLFORD, Oct. 23. — Sergeants and men of C Company, Northumberland Regiment, have organized a Men's club with meetings to be held at the Armouries 1st Friday in each month. First meeting to be held Nov. 2. Wm. Hamer is president and Reg. Ayrhart, secretary treasurer at present there are 25 members. The object is to keep the boys together during the winter months and special programs will be arranged with card playing and social evenings.

I DO THE LARGEST WASHING ON OUR STREET.. AND IT'S SO EASY WITH PEARL!

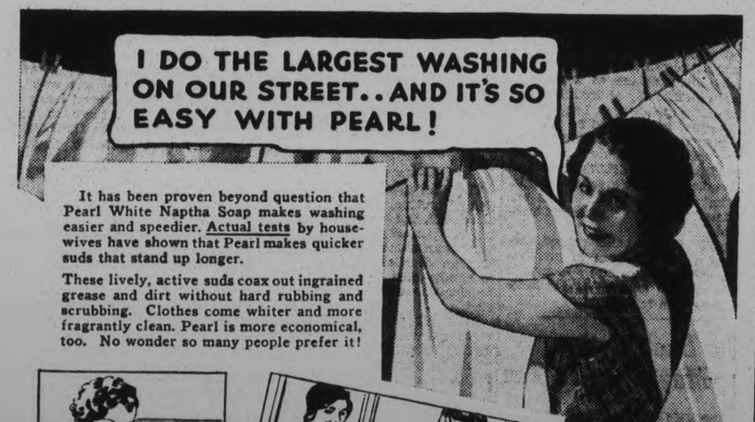

It has been proven beyond question that Pearl White Naptha Soap makes washing easier and speedier. Actual tests by housewives have shown that Pearl makes quicker suds that stand up longer.

These lively, active suds coax out ingrained grease and dirt without hard rubbing and scrubbing. Clothes come whiter and more fragrantly clean. Pearl is more economical, too. No wonder so many people prefer it!

"Any mother with a young baby knows what a burden the daily wash can be. I have time to enjoy my baby since I found how quick and easy washing with Pearl is."

"I go out by the day, washing for other people. They give me all kinds of soaps to use, but when I get a choice I always pick Pearl White Naptha—it's so much quicker and easier."

"We never used to be able to get out all together on washdays. Now I find washing with Pearl White Naptha so quick and easy that I can enjoy my leisure time."

PEARL SUDS DO THE ROUGH WORK

YES—THEY COAX THE DIRT LOOSE

You will prefer Pearl White Naptha for more reasons than one. Buy a bar—it costs so little. Compare it with any other laundry soap. Its pure whiteness and clean, fresh smell will delight you. There's nothing like it to ensure a cleaner, sweeter wash in a shorter time.

Children will drink homogenized milk

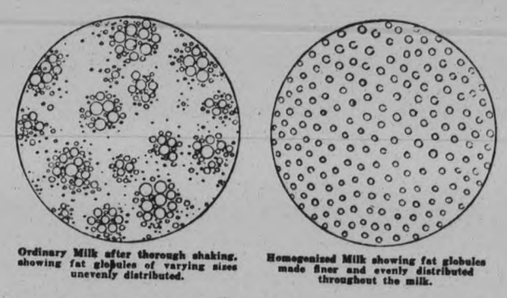

Ordinary Milk after thorough shaking, showing fat globules of varying sizes unevenly distributed.

Homogenized Milk showing fat globules made finer and evenly distributed throughout the milk.

ONE of the regrettable situations in many homes is where the mother knows only too well the marvellous benefits of pure, rich milk to her children, but cannot get them to drink it.

Even bribes and gifts will not make them consume the needed quantity of this most perfect food.

In such cases, wise mothers turn to

Silverwood's HOMO Milk

It is the pure, rich Silverwood's Safe Milk, homogenized — all the butter-fat globules broken up under pressure and amalgamated with the milk in such a way that there can be no separation.

The result is that the children get a glass of milk rich to the last drop. It is more palatable and much easier to digest. *We guarantee it to contain more than the Government requirement of butter-fat.*

Perhaps Silverwood's Homo Milk will prove to be the solution of the problem for you. Why not try it for a week? Ask any Silverwood wagon-salesman, or telephone us and we will see you are supplied.

SILVERWOOD'S PETERBORO DAIRY LIMITED

A unit plant of

SILVERWOOD'S DAIRIES, LIMITED

An all-Canadian Dairy Products Organization, owned and operated by more than Five Thousand Investors, including Employees, Producers and Customers.

2

NEIGHBORLY NOTES

Please Phone Items to 1600 or .601

The Rev. J. H. Sutcliffe will be in Toronto this week attending the Baptist Convention of Ontario and Quebec, held at Park Road Baptist Church. Lay delegates to the convention from Murray Street Baptist Church include Mrs. L. J. Pettit, Miss A. H. Bryant, Mr. Ernest Brunwell and his daughter Dora.

* * *

Miss Adeline Rogow whose marriage takes pace next Sunday, was guest of honor at a dinner held at the Elite Court and followed by a theatre party. Members of her bridge club were present and presented Miss Rogow with a lovely white evening bag.

* * *

A small family gathering took place at the home of Mrs. Gordon Wyatt of Rogers Street, to celebrate the eighty-seventh birthday anniversary on Saturday of Mrs. Wyatt's grandmother, Mrs. Joseph Oakley of St. James Street, formerly of Norwood. Decorations were carried out in pink and green, and the birthday cake was topped by two groups of pink and green candles, numbered eight and seven respectively. There were present four generations of the family: Mrs. Oakley, her daughter, Mrs. Alfred Mesley, her grandchildren, Mr. Milton Mesley and his sister, Mrs. Earl Welbourn, with her husband, and Mrs. Gordon Wyatt; her great-grandchildren, Kenneth, Barbara, and Betty Wyatt. Mrs. Oakley has two sons, Mr. Arthur Hamblin of Saskatchewan and Mr. George Hamblin of Foxboro, one daughter, Mrs Mesley twelve grandchildren, and twelve great-grandchildren. Mrs. Oakley's husband Mr. Joseph Oakley, was also present at the gathering.

* * *

A very enjoyable dinner was held in the Paragon Hall on Monday evening preceding the annual meeting of the Cricket Club of the G. Whitaker Company. The members were entertained at dinner by the president of the club, Mr. Gordon Monkman, and the toasts to "The King," "The Cricket Club," and "G Whitaker Company Limited," were proposed and honored in the usual manner. Later, the prizes donated by Mr. and Mrs. Charles A. Farnham for the best batting and bowling averages were presented by Mr. Farnham to the winner of both awards, Mr. Archie Hamilton. Musical items and readings were given by Mr. H. A. Brown, Mr. H. Spencer, Mr. F. Roberts, Mr. J. Wild, Mr. J. Hawthorne, and Mr. A. Radford, with Mr. F. Jefferson at the piano. During the business session which followed, reports were presented covering the past season's activities, by the secretary, captain, and chairmen of various committees. A successful first season was commented upon, with a fine outlook for the coming period. More games will be scheduled and a full fixture is expected. The meeting closed with a hearty vote of thanks to the president and the singing of "O Canada."

* * *

It looks like a festive season for the next few weeks, to judge from the number of social affairs planned on every side. Besides the ordinary run of Hallowe'en socials, dances and parties, there are the following large dances scheduled for the near future: The U.F.O. Club Invitation dance in the Canadian Legion Hall to-morrow evening; the second annual Policemen's Ball in the Legion Hall on Friday evening, and on the same night, a Hallowe'en Masquerade dance at the Kawartha Golf and Country Club, and the second Whist drive and dance of the Sergeants' Mess of the Peterborough Rangers, in the recreation room at the Armories; the big Kinsmen Club Hallowe'en Carnival in the Armories on the night of Wednesday, October 31st; the big Senior and Junior Hallowe'en parties of the Y.W.C.A. on the night of Friday, November 2nd, and the morning of Saturday, November 3rd; the dance of the Plowmen's Association of Peterborough County, in the Canadian Legion Hall on the night of Tuesday, November 6th; the dance of the Y's Men's Club in the Legion Hall on Friday, November 9th; the dance of the Canadian Department Stores in the Legion Hall on Friday, November 16th; the big Senior Liberal At Home in the Legion Hall, on Tuesday, November 20th; the annual big Ball of the Peterborough Fire Department, on New Year's Eve.

* * *

Miss Ruth Black entertained at bridge on Thursday evening, in honor of Miss Adeline Rogow, a bride-elect of the month. The guest of honor was presented with a table cloth and napkins done in Chinese cutwork.

* * *

Mr. George J. Sherry, K.C., County Court Clerk and Supreme Court Registrar, completes this week his quarter century in office. Mr. Sherry was appointed in October, 1909, succeeding the late Mr. John Moloney, as County Court Clerk. He came to Peterborough from Norwood, where he practised law.

* * *

Mr. and Mrs. Donald McLean of Toronto spent the week-end with Mr. and Mrs. Allan Pilling, Murray Street.

* * *

Miss Hilda Sullivan of Gilmour Street entertained at the tea hour on Saturday, in honor of Miss Alma Gosselin, a bride-elect of the month. Miss Gosselin was also presented with a shower of handkerchiefs by her friends.

* * *

Mrs. E. A. Kemp of R.R. No. 10, Douro, motored with friends to Frankford to celebrate her seventy-eighth birthday anniversary, which took place last Saturday.

* * *

Mrs. B. B. Gillespie of George Street lent her home on Friday afternoon for a very pleasant tea held under auspices of the King's Daughters. The ladies were received by the hostess and the president of the society, Mrs. G. R. Langley. Miss Mamie Rogers and Miss Florence Gladman were in charge of the tea room and a sale of cooking was supervised by Mrs W. J. Kent and Mrs. W. E. Taylor. Tea was poured by Mrs. L. D. W. Magie, assisted by Miss Rogers, Miss Gladman and Mrs. L. W. Scott. Miss Elizabeth Scott was treasurer. The table was attractively arranged with a cloth of ecru lace and a silver basket filled with lavender 'mums.

* * *

The many friends of Miss Norma Cullen of Auburn Street will be pleased to learn that she is progressing favorably toward recovery after her recent operation in St. Joseph's Hospital.

* * *

Miss Annie Timm of Chamberlain Street, accompanied by her sister, Patricia, left on Sunday evening to spend a few days with friends in Toronto.

* * *

The Rev. G. K. Tyler of Park Street Baptist Church is in Toronto this week, attending the Baptist convention for Ontario and Quebec. Lay delegates to the convention from Park Street Church include Mrs. E. E. Booth of Chamberlain Street, Mrs. M. Batley of Ware Street, and Mrs. W. Masters of Douglas Avenue.

* * *

Miss E. Isobel McKee of this city was in St. Catharines on Saturday, officiating as maid of honor at the wedding of Miss Elsie Catharine Leith, youngest daughter of Mr. and Mrs. James L. Leith of St. Catharines, and Mr. Henry Allan Quinney of Hamilton, son of Mr. and Mrs. H. A. Quinney of Hawthorne, who have gone to Bermuda for their honeymoon trip and who will reside in Hamilton. Miss McKee and the three bridesmaids wore gowns of similar type, of Schiaparelli blue transparent velvet, with brimmed hats of matching velvet trimmed with bows of silver ribbon, and bouquets of pink chrysanthemums.

* * *

The Rev. R. D. Wright of Gilmour Memorial Baptist Church is in Toronto this week, attending the Baptist convention for Ontario and Quebec, at the Park Road Baptist Church.

* * *

Mr. Clyde Craig of Toronto, formerly of Winnipeg, spent the week-end with Mr. Harold Nicholls of 242½ Charlotte Street.

* * *

Preparations are going ahead successfully for the big dance of Friday night, the second annual Policemen's Ball in aid of the Policemen's Benevolent Fund. The orchestra—Luigi Romanelli's twelve-piece band from the King Edward Hotel, Toronto—promises to be the highlight of the evening. And there will be card games upstairs for the non-dancers. Last year's first effort of this sort by the guardians of the law was an eminently successful event. The second dance will probably surpass the enjoyment of the first.

* * *

To-night, Dr. and Mrs. A. J. Madill of 606 George Street are lending their home for a Hallowe'en tea to be held under auspices of the Young Women's Mission Circle of Murray Street Baptist Church.

* * *

Don't forget the invitation dance of the Peterborough U.F.O. Club, in the hall of the Canadian Legion tomorrow night, with Moncrief's orchestra in attendance.

* * *

Messrs. E. Rigby, H. A. Cranfield, W. A. Jackson and A. Heideman comprise the committee in charge of the Masquerade dance and bridge party which will be held at the Kawartha Golf and Country Club on Friday evening of this week. Prizes will be given for the best fancy costumes (lady and gentleman) and the best comic costumes (lady and gentleman). Special decorations are planned and a large attendance of members is expected.

REV. H. H. COATES DIES

TORONTO, Oct. 23. — (CP) — Death of Rev. Harper Havelock Coates of Nagoya, Japan, was reported today to the Foreign Mission offices of the United Church of Canada. He had been suffering for a short time with pneumonia.

Rev. Mr. Coates had been a missionary to Japan since 1890 under the Methodist and United churches. He was a master of the classical language and literature of Japan, and co-author in an important work on Japanese Buddhism.

READ THE WANT ADS

Fashion Service

SUPERB SIMPLICITY

A smart little model weave woolen like this will prove a welcome addition to your wardrobe. Note its slim lines, emphasized by its button trim.

Because of its superb simplicity, you'll find it an exceptionally easy dress to make.

Of course almost any supple woolen would be smart for this model as angora plaids, wool crepe, checked tweeds, etc.

Carried out in canton crepe in black or in colors, it's lovely, too.

Style No. 3110 is designed for sizes 16, 18 years, 36, 38, 40, 42, 44 and 46 inches bust. Size 36 requires 3¾ yards of 39-inch material.

The Examiner:
Please order for me—
Pattern Number .....
Size .....
My Name .....
Address .....
.....
I enclose 15c in payment. Allow five days for return.

Just Between Us Women

A daily chat with Examiner neighbors conducted by Anne Wilcox

It is a recognized fact that homemakers have different methods of accomplishing the same results. Nor is this confined to those who do housework. There are endless singing methods, accounting methods, bookkeeping methods, etc. Since there are so many different kinds of work in the business of homemaking, and each kind has many good methods of accomplishment, it is a mistake to expect all members of a family to follow any one system.

* * * * * *

To revive friction and continue to have willing and helpful hands in a family, it is important that no one insists on a pet method being followed. Even the mother, who has carefully trained her daughters in certain methods, finds, when they are no longer little girls, that their individuality asserts itself in a desire and often a pronounced determination to follow their own methods. This may be because one has noticed other ways of doing things in the homes of her friends and she feels these are better than those she learned. Or it may be that she has thought out her own methods and wants to demonstrate their good points. Or it may be a reaction against home rules.

* * * * * *

In any event the mother does well to let the daughter try her wings. Perhaps her ways will be found an improvement on mother's. No one person's methods can in all ways be the best. Mother is wise to let daughter find out for herself either that mother's way is best or at least to satisfy her that her way is better or worse.

* * * * * *

Other members of a family are often more insistent than mother that a usual method should be followed, and make quite a fuss if any one does differently. They are foolish, for it has been known to happen that the one who is found fault with, refuses to do the work, and it is left for those who have found the fault to do it.

* * * * * *

There is more interest felt in work when one can do it as she wishes. This is one good reason for letting persons work as they like best. Then there may be reasons sufficient unto themselves for a person to follow her own method. For example she may prefer to sit down when another would stand to do the same thing. Or it may be that one prefers to stand rather than sit, which may have been the accepted way. Or one may want a soft light for work while another requires a strong light. And when it comes to culinary affairs, there are endless ways of doing things. The making of bread alone is possible in many ways. Coffee can be made in as many ways as there are members of a family. What difference does it make what the method may be so long as the things are excellent when done? Individuality of methods should be permitted certainly, if not, indeed encouraged.

At the Theatres

AT THE CAPITOL.

MAE WEST IN "THE BELLE OF THE NINETIES"

The mauve decade that we hear so much about forms the scene of this picture, in which the voluptuous Mae West, complete with low-voiced, incisive drawl, snake hips and fairly plain innuendo, does her stuff once more to an admiring audience. The lady's figure grows more curvilinear (if there is such a word), as time goes on, but she certainly gets across. One amazing attribute to her pictures is the fact that, as far as vulgarity is concerned, they never let up. All the men (with the single exception, perhaps, of Miljan), are extremely vulgar types. And so is the dialogue, the acting and the costumes, which are once again of the sort to sock you right in the eye. Mae wears shirt-waists and a pompadour in several of the scenes, and she also smokes cigarettes. But did the belles of the nineties smoke cigarettes so promiscuously?

"It is better to be looked over than overlooked," says Mae in one scene.

Mae's likes are fairly prominent in this story. Jasmin, (what a name for a negro) her maid, is once again included, with her throaty, infectious laugh, and there are scenes depicting prize-fights, which the gay West loves to attend, and also a queer presentation of the animal-like religious frenzy of a negro prayer meeting. (A phase of this meeting is the request of the preacher for funds, not to please the Lord, but to show hatred of the devil.)

Again, there is a repetition of a jewel robbery which actually happened to "la West" in front of her Hollywood home.

Believing that sex appeal is good for cash at the box office, the lady capitalizes on it at all times, sometimes, perhaps, just a little too obviously, but Joseph Hergesheimer says that good honest vulgarity is essential to the enjoyment of life. Several male patrons emerging from the matinee performance yesterday afternoon were of the opinion that this picture is not up to the lady's usual standard — not quite as peppy, they said.

The tale has plenty of action. Ruby Carter, hailing from St. Louis, where she has become a household word, drifts to the Sensation House in New Orleans and there proceeds to give the patrons an eye full and to accumulate some excellent pieces of diamond jewelry for herself, from a certain Claybourn (John Mack Brown). But her employer (John Miljan), has a yen for the glamorous Ruby, and hires an old flame of hers, (unbeknown to the flame, of course), to do her wrong and "snatch the ice" (these pictures make us talk like that). Anyway, Ruby is not fooled and proceeds to double-cross both her employer and the aforesaid flame (Roger Pryor), in approved fashion, putting a dent in the pocketbook of the former and a crimp in the pugilistic ambitions of the latter.

This picture is the one example, as far as Mae West's pictures are concerned, of an ending which depicts the lady as a bride (not by any means a blushing one) and the bridegroom seems to be a great deal younger than herself. (It seems that astrologists prophesy a real marriage for Miss West by 1938).

—Jeanette.

The Weather

TORONTO, Oct. 23 (C.P.). — A disturbance is passing eastward from the North Atlantic coast and a deep low area is centred off the North British Columbia coast, with high pressure covering Ontario and Northern Quebec and the Far West states. A trough of low pressure extends southward from Manitoba to Kansas. Showers have occurred in some districts of Eastern Canada, but it has been for the most part in the region of the Great Lakes and throughout the West. Temperatures have been above normal from Montreal eastward.

Forecasts:

Lower Lake Region: Moderate north-east winds; cloudy. Wednesday—Moderate to fresh east to south-east winds; mostly cloudy, with much the same temperature; probably showers in south-west counties at night.

Georgian Bay: Moderate easterly winds; cloudy and comparatively mild. Wednesday—Moderate to fresh east and south-east winds; mostly cloudy and mild.

Northern Ontario: Mostly cloudy to-day and Wednesday; a little milder on Wednesday.

Ottawa and Upper St. Lawrence Valley: Moderate northerly to easterly winds; cloudy and comparatively mild to-day and Wednesday.

Kemptville School Needs More Students

James C. Shearer, newly appointed vice-principal of the Kemptville Agricultural School called at the local agricultural office yesterday en route from Lindsay where he addressed Lindsay Rotarians, who had as their guests members of Victoria County Boys' Swine and Grain Clubs.

Mr. Shearer stated their chief concern was to secure more students. In view of the fact that the board and room in the school residence had been reduced from $5 to $3.50 per week, he felt that the course was most attractive to any young man residing on a farm who felt the need of further education of a practical nature.

Agricultural representative A. D. Runions, states that up to the present there have been only a limited number of students in attendance at the school from Peterborough County, but in view of the fact that board has been reduced with tuition fee, he feels that the course should offer wide appeal to a number of county boys. He urges all who are interested in this type of course to communicate direct with him as the term opens on November 6.

I READ ALL THE TOILET SOAP ADS

And only Palmolive gives me these important facts

There must be something better about a soap, when 20,000 beauty experts recommend it. I expect a beauty expert to know about skin, the way a doctor knows about health! And I tried Palmolive first, just for that reason alone!

I'm the kind of woman who likes to know why *anything* is better than something else . . . and I'm perfectly satisfied that Palmolive *is* better, because I've learned it's made from a scientific blend of olive and palm oils.

I took the advice of those beauty experts, as to *method* of using Palmolive, too. I massage its velvety lather well into my pores, rinse with warm water, then cold. You can't imagine how that penetrating lather will help your skin!

BUEHLER'S 2nd ANNIVERSARY Sale

Specials For Wednesday

387 George St. PHONE 3680

RIVERSIDE CREAMERY Butter 2 lbs. 38c

WITH MEAT ORDER MEALED COTTAGE Rolls 16c

Lamb Stew Brisket 7c lb | Loin Lamb Loin Veal Chops 18c lb

Tender, Juicy Steaks Cut from Blue Brand Quality Beef

BLADE ROAST Blade out 10c | RUMP ROAST lb. 12c | PEANUT BUTTER 2 lbs. 25c | ROLLED PRIME RIBS 15c lb

*

ELIZABETH ARDEN'S

Cleansing Cream

is the very foundation of Elizabeth Arden's scientific treatment. This light, feathery cream liquefies quickly, sinking in and cleansing the pores thoroughly. It frees the skin of dust and impurities and prevents dryness. It is a specific cleanser, more soothing than soap and water, as it preserves the texture of the skin. Ardena Skin Tonic should be used with and after Cleansing Cream.

Ardena Cleansing Cream $1.10, $2.10, $3, $6

Ardena Skin Tonic 95c, $2.10, $3.75

GRETA GILES
190 Charlotte St. Phone 1623W

ELIZABETH ARDEN
691 Fifth Avenue, New York
LONDON . . . Elizabeth Arden Ltd.
PARIS . . . . Elizabeth Arden S.A.
BERLIN . . . Elizabeth Arden G. m. b. H.
ROME . . . . Elizabeth Arden S.A.I.
TORONTO, Elizabeth Arden of Canada, Ltd.
© Elizabeth Arden, 1934

Shop At ZELLERS It Pays

THINGS OF INTEREST To Thrifty Homemakers!

Tea Towels — Pure Linen, 19 x 29. Natural with colored checks. 2 for 25c

Dish Cloths — Large size, checked and plain, 2 for 15c

Terry Towelling — Natural color with bright stripes. 15 inches wide. Yard 12c

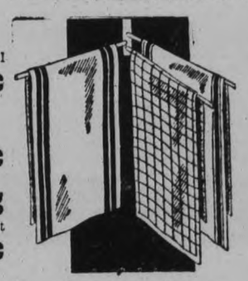

Curtain Sets — 2¼ yds. long with valance and tie backs. ..... Set 59c

Bed Spreads — Crinkle white with colored stripes. 80x97. Each 1.98

Blankets — Esmond Blankets. Part wool, white, with colored checks. 66"x80". Each 1.49

Pillow Slips — Cotton Pillow Slips. Each 23c

Bath Towels — 20 x 40, plain white and colors. Fancy borders . Each 25c

SOAP — Lux, Palmolive and Infant Delight. 4 for 19c

Tumblers — Colonial shape. 4 for 15c

Plates — Plain white. 7 inches. 2 for .. 15c

Cups — Plain white. Each 4c

Oatmeals — Plain white, good size, 2 for 15c

Lamps — Diamond Lamps. 30 - 60 watt. Each 15c

Rugs — Feltol Rugs. Assorted patterns, 6 x 9 ..... 2.98

Blinds — Window Blinds. Standard size, cream and green. Each 69c

We Deliver Free of Charge Phone 848

The Examiner

The Examiner is a Member of the Audit Bureau of Circulation.
The Daily Examiner, published every lawful evening by The Peterborough Examiner, Limited. Office: 419 George Street. $6.00 per year Delivered in City Out-of-town Subscribers by mail, $4.50 per year.
Member Canadian Press, Limited; Audit Bureau of Circulation; Canadian Daily Newspapers Association.
Member Ontario Associated Dailies. T. L. Ashton manager, Canada Permanent Building, Toronto.
U.S. Advertising Representatives: Prudden, King & Prudden inc Chicago Seattle, San Francisco, Los Angeles, and New York City.
Advertising Rates on Application.
E. M. GLOVER Managing Director.

'PHONES: Editorial 1601, Business Office 1602. Private Branch Exchange to all Departments.

TUESDAY, OCTOBER 23, 1934

THE NEW LICENSE FEES.

The new beverage room license fees just announced by E. G. Odette, Liquor Control Commissioner, and taking effect on November 1 are heavy enough to suggest the idea that perhaps the Hepburn Government is taking this method of driving some of the beer establishments out of business.

The levies, so far as Peterborough hotels are concerned, run from $1,175 to $1,800 a year, and are based apparently upon the amount of beer purchased by these hotels during the past three months.

It is not surprising to find hotelmen complaining that these licenses are prohibitive, and that the method of arriving at them is distinctly unfair, inasmuch as they have been estimated on the basis of sales during a period that was abnormal, when sale by the glass was a novelty and when an unusual quantity of beer was consumed.

These proprietors argue that the licenses should be regulated according to the actual sales from month to month during the coming fiscal year rather than on the figures for the initial three months of sale.

The reaction of the general public to the new scale of licenses is likely to be, however, that the levies will either cut down the number of beverage rooms in Ontario or, on the other hand, they will provide the Government with a considerable amount of much-needed revenue, and that either of these alternatives will prove an advantage.

Certainly with licenses at these figures there will be a sudden curb upon the number of applications for beer authorities, for sale by the glass does not loom up as a gilt-edged financial proposition with the overhead thus materially augmented.

THE WORST OFFENDERS.

"You and I under a rotten system are subsidizing sweat shops," declared George S. Hougham, secretary of the Retail Merchants' Association, in an address the other day, and his statement should be arresting.

It is time that something of that kind was said because the public has yet to be awakened to the fact that it is to a great extent to blame for the conditions about which it is complaining so bitterly.

There are chiselers in business and chiselers in industry, of course, and workers are being exploited by them, but after all it is the fact that as buyers we are careless about the origin of the goods we purchase that makes it possible for sweat shop conditions to develop.

When we see articles advertised for sale at what seems a ridiculously low price we buy it as a rule without a single scruple.

We say "those shirts are a bargain at that price," and rarely stop to consider the fact that in order to produce shirts at such a figure men and women workers must necessarily have to work long hours for a mere pittance.

As the Stratford Beacon-Herald says with truth, that most people "desire their money to purchase all it can regardless of wages which have been paid on conditions which have been endured."

Once we begin to refuse goods that obviously must have been produced under rotten labor conditions, then we will have made a start toward eliminating those conditions.

There is no use criticizing this or that firm when we are ourselves perhaps worse offenders in the encouragement we give the sweat shop methods.

GRAND OLD SPORTSMEN.

Two of Peterborough's grand old men of sport have gone in the passing of Sam Ray and Tom Brightman.

Among the citizens of an earlier day Mr. Ray's was a name to conjure with back in the years when the prowess of the Peterborough Cricket Club and the achievements of Mr. Ray as its captain were known far and wide.

As a curler he was almost as famous, and older knights of the stane and besom recall the halcyon days when Mr. Ray was at the top of his game and triumphant over the keenest opposition.

For a number of years, too, this much loved sportsman was president of the Peterborough Hockey Club, and his services in that capacity and the keen interest he always took in the welfare of the players, and especially of the youngsters making their start in the game, will be gratefully remembered. An enthusiastic executive and fan, Mr. Ray was a genuine "sport" who accepted victory gracefully and took defeat without a murmur.

As a player in his earlier days and as a leader and supporter in after years, his enthusiasm never wavered, and although he had dropped out of active association with the sporting organizations during the past decade, he followed their activities with unflagging interest.

If Peterborough has a well-established reputation as a sporting centre, certainly Sam Ray played no small part by his achievements and by his sterling qualities in building up the athletic prestige of this community over the last fifty years.

By a strange coincidence, Mr. Brightman, a contemporary of Mr. Ray's in the curling world, has passed on almost at the same moment.

Mr. Brightman, a resident of Peterborough for nearly forty years, was one of the strong men of curling in this community, a founder of the Curling Club, and long a leading exponent of the game. He took an important role in the development of the winter sport here, had a host of friends among the curling fraternity all over the country, and was a genial, likeable gentleman whose love of fishing and hunting and the great out-of-doors was proverbial.

In the death over the week-end of two of the rapidly dwindling old guard Peterborough has suffered a heavy loss; the generation of such sportsmen is rapidly passing, and it is doubtful whether their place will ever be filled.

THE GOOD OLD DAYS.

Government blue books as a rule make very dry reading and are of little interest save to statisticians and to politicians.

One publication that came along in the mails yesterday proved to be of a very different category, for it is full of color and romance.

The reference is to the twenty-second report of the Department of Public Records, a publication that contains the minutes of the General Quarter Sessions of the Peace for the London district during the first few years of the last century.

An extract or two should be of general interest.

First, here is the preamble to one of the sessions:

"The General Quarter Sessions of the Peace of our Lord the King, holden at the Court House in Charlotteville, on the fourteenth day of October, in the fifty-seventh year of the reign of our sovereign, Lord George the Third, by the grace of God, of the United Kingdom of Great Britain and Ireland, king defender of the faith. Before the justices of our Lord the King assigned to keep the peace, and also to hear and determine divers, felonies, trespassers and other misdemeanors in the said district committed."

And following is the record of one sitting:

"The magistrates in General Quarter Sessions, assembled having heard and examined witnesses respecting a quarrel and breach of the peace between James Hutchison and Es[t]her his wife do hereby order that the said James Hutchison and Esther his wife shall each enter into a recognizance to keep the peace and be of good behaviour towards each other, and towards all his Majesty's Liege subjects, for twelve months, the pri[n]cipals in £100 each and their sureties in £50 each.

"Ordered, that the town wardens in each and every township throughout the district, shall at the request of any magistrate in the district, visit any indented apprentice within their township and report to such magistrate, the situation of such apprentice. That the clerk of the peace do notify the same publickly.

"The magistrates in General Quarter Sessions, taking into consideration the helpless situation of Alexander Wedge, a boy of about six years of age, abandoned by his father and left without an adequate provision by his mother, do order and direct, that the said Alexander Wedge shall be duly indented and apprenticed to James Mitchell Esquire, his heirs and assigns until [sic] he shall have completed his twenty-first year, he the said James Mitchell his heirs or assigns furnishing the said Alexander Wedge with sufficient wearing apparel and victuals and teaching him or causing him to be taught, to read and write and at the expiration of his apprenticeship to furnish him with two suits of wearing apparel, a yoke of oxen worth fifty dollars with a yoke and chain.

"Ordered that a bench warrant be issued against Thomas Finch to appear at the next adjourned Sessions to answer for his keeping a disorderly house, selling liquor on the Sabbath, and also ill treating a gentleman stranger by letting his horse go away and not paying attention to the same. The last complaint made by request of the Honbl. Wm. Campbell.

"Petition presented by the inhabitants of Bayham praying for a surveyor of roads, not granted."

LOWER INTEREST RATES.

The Finance Minister describes the coming interest cut as a natural development in view of the abundance of cheap money, and expresses confidence that it will contribute toward business recovery. This will prove to be the case if bank loans are to be obtained on easier terms, and that seems a reasonable prospect provided savings deposits are maintained. As far as individual investors are concerned, a reduction of interest to two per cent. is not likely to induce many to buy industrial stocks or bonds who did not feel disposed to do so when their savings deposits drew 2½ per cent. The chief trouble has been that many industrial enterprises have not been able, in existing business conditions, to pay an attractive return upon investments or meet the cost of large borrowings from chartered banks. High taxation has been a cost factor for some time, also, and if Governments by reason of interest savings are able soon to forego some of the "nuisance" taxes, manufacturers and primary producers alike will be in better position to carry on and to compete abroad, and in due course to increase employment.

The same holds good in respect of farm loans. There will be plenty of money to lend on farm mortgages when interest and principal are assured by better returns in agriculture, even if the interest rate be not high. Whether or not the Ontario Government will feel disposed to make a reduction in the rate on loans through the Agricultural Development Board, corresponding to the reduction in interest paid savings depositors, remains to be seen; present loans include a great deal of public money as well as savings deposits, and the Government is taking some losses on farm properties.—Woodstock Sentinel-Review.

EDITORIAL NOTES AND COMMENT.

Casualties over the week-end were again appallingly large. Canada is paying a high price for carelessness.

Hon. Peter Heenan's reputation as a peacemaker is undergoing the acid test in the bush workers' strike in Northern Ontario. If he can end that trouble his prestige will be materially enhanced.

It does not cost a great deal to feed the prisoners in the local gaol. Still they are not like ordinary boarders, seeing that they cannot walk out if the meals do not suit them.

An interesting speculation in regard to the flying Mollisons is whether Amy indulges in any back seat driving when Captain Jim is at the controls.

While two Italians are trying to circumnavigate the globe in a 32-foot open boat, the England to Australia flyers have been travelling at the rate of 175 miles per hour. There is a striking contrast.

The father of the Dionne quintuplets refuses to celebrate his birthday, thus foxily setting a precedent while the kids are too young to protest.—Detroit Free Press.

"This is the bride's first marriage," says a Hollywood wedding announcement. First time that's happened around there for quite a few years!—Border Cities Star.

A Michigan Central train made the great speed of ninety miles an hour between Windsor and St. Thomas. But then, it must be remembered, it was leaving Windsor.—Chatham News.

The suitor of a Siamese Twin has again been refused a marriage license. He still fondly imagines that three can live as cheaply as one.—Detroit News.

THE OLD HOME TOWN

Registered U. S. Patent Office By STANLEY

Voice of the People

Letters to be printed in the Voice of the People column must be received at The Examiner Office by 5 p.m. on the day before insertion. All letters must be signed by the writer, although a pen name may be used when inserting non-controversial subject matter. Letters over 400 words will be cut down at discretion of the editor

A NEEDY CLASS

Editor Examiner,

Dear Sir,—In Saturday's Examiner I read with a feeling of gratitude your editorial comments on the recent meeting of Ontario mayors in Hamilton and their pronouncement that "citizens unemployed, but not on relief should have the same consideration as those on relief, when civic relief works are undertaken."

It is surely time that something was said and done for this (in many respects the most worthy) class of unemployed.

I personally know of those who have striven nobly to keep off relief, have lived on less than relief allowance, have used up their bank savings, have cancelled their own and their children's life insurance, have exhausted their credit, and still the grim wolf howls at their door, with not a voice raised on their behalf, save one, The Examiner, not an organization doing anything to relieve, save one, the Community Gardens Committee, and their efforts have been cramped by lack of civic support and public interest.

These people are not making "demands," or crying for charity, they are just suffering and hoping.

A word on their behalf will cheer and encourage them but it won't feed and clothe them.

Are our Relief Boards and Councils just civic McCawbers waiting for something to turn up, afraid to move unless a Government leads the way with two-third bait?

Recent developments along taxation lines indicates that there are citizens capable of thought and action.

Has there even been a committee appointed to study and report upon this serious situation?

Locally we cannot expect to cure the evil for it is not of local origin but surely some serious study of the situation by a committee or board of sympathetic interest could evolve some plan to at least relieve the situation.

Yours truly,
Gardener.

THE TEMPERANCE (?) BEER LAW

To Editor of The Examiner,

Dear Sir,—A recent report from the Liquor Commission indicates that the sale of beer has increased during September of this year as compared with the same month of 1933 by 100 per cent, while hard liquors sold in September of this year are 11 per cent less than for September a year ago. Upon this basis the Commissioner claims that the beer law is undoubtedly a temperance measure.

There are a few facts related to this problem that perhaps the Commissioner has not carefully considered. One is that since the depression set in, in 1929 the consumption of hard liquor in Ontario has steadily declined. The total drop from 1929-30 to 1932-33 is just a fraction over 50 per cent. This was due in the main not to any temperance reform but obviously to the gradual shrinking of purchasing power steadily extending in wider areas and higher levels of society. The shrinkage in hard liquor purchased during the year which ended October 31, 1933, over the previous year, was 21.3 per cent. A year ago the use of hard liquor was lessening at the rate of 21.3 per cent. The beer bill has been introduced and now it is lessening at the rate of 11 per cent. The decline in the use of hard liquor has been cut in two. The probability is that any drop in hard liquor is almost wholly due to continued disappearance of purchasing power, though this is not quite as pronounced as some time back.

There are some immediate advantages in drinking milder liquors: chiefly that one does not become obviously drunk so quickly, or at least until he has drunk a larger quantity of liquid. But one has to have considerable hardihood in the face of the records for drunkenness all over Ontario during the last three months, to declare that the beer law is a pronouncedly temperance measure.

Drunkenness, however distressing to the friends of the individual and dangerous to society, if not of too frequent occurrence is probably not the most serious of the evils resulting from drinking. Scientists to-day incline to find the more serious results in various types of deterioration, both mental and physical, in the individual and his descendents. These arise from regular daily drinking, often of less than intoxicating quantities. In the last result it is he quantity of absolute alcohol that is taken into the body that is the matter of greater concern.

Last year we in Ontario drank 814,170 gallons of spirits. If we consider these as averaging 45 per cent absolute alcohol—a moderate estimate—the people of Ontario consumed from this source 366,376 gallons of absolute alcohol. If we drink 11 per cent less this year (11 per cent is the September drop in sale of spirits) we will have reduced that amount by 40,301 gallons. Last year we drank in Ontario 7,491,060 gallons of beer. If we estimate the average alcohol content of this beer at 6 per cent. (the Liquor Commission has admitted that the breweries are selling beer of 8 and 9 per cent.) the amount of absolute alcohol consumed in beer was 449,463 gallons. If we increase our beer sales for the year by 100 per cent as we did for September, we will have consumed in beer 898,926 gallons of absolute alcohol. We shall then have reduced consumption of absolute alcohol in spirits 40,301 gallons and increased its consumption in beer by 449,463 gallons. The total increase of absolute alcohol consumed in beer and spirits alone in Ontario will have been 409,162 gallons. If we continue the September rate of drinking of beer and spirits for a year the net result will be that we will have increased our consumption of absolute alcohol by 50 per cent. This takes no account of the inevitable increase in consumption of wines which will raise the figures considerably higher.

If, as many leading authorities hold, the ultimate damage depends in the main on the quantity of absolute alcohol consumed, Ontario's beer law instead of bringing an advance in temperance will prove a long step in the direction of social calamity.

A. J. Irwin.

IN DAYS GONE BY

Items Taken From Old Fyles of The Examiner

OCTOBER 23, 1924

Jake Solomon, long a prominent baseball man in the city, leaves to take up residence in Philadelphia ....T. R. Hanna, editor of Babson's statistical organization, predicts era of prosperity in talk to local audience.

OCTOBER 23, 1914

Artillerymen willing to go overseas with Canada's second contingent asked to report to Col. Young at the Armouries....Joseph Wearing receives word of the death of a friend, T. Kirby Jones, M.R.V.S., on the battle front in France.

OCTOBER 23, 1904

Fred Whitcroft of this city has narrow escape from drowning when blown into open water in a small boat during a storm on Georgian Bay....Sir Wilfrid Laurier promises completion of the Trent Canal if his government is returned, in address to 6,000 persons here.

One-Minute Pulpit

Go not forth hastily to strive, lest thou know not what to do in the end thereof, when thy neighbor hath put thee to shame.—Proverbs 25:8.

What's in The NAME

of Canadian Cities and Towns?

By FRANK H. WILLIAMS

VANKLEEK HILL, ONTARIO

This town, situated midway between Montreal and Ottawa, was first settled 125 years ago by Simon Vankleek, a U. E. Loyalist, who came up from New York state, when conditions in the empire state were not to his lining. He was the first settler and he chose for the townsite a spot on the side of a hill, 100 feet higher than the surrounding countryside. The town automatically took his name, and there has never been any valid reason for making a change.

ALL OF US

(By Marshall Maslin.)

THE BROWSER.

Some years ago the Brower read "As It Was," a book by Helen Thomas about herself and the poet Edward Thomas who went, so young, to war and didn't come back. It was an exquisitely frank book and in some ways a masterpiece, even though it didn't drive the Browser to the library to read everything Thomas ever wrote. . . . Somehow the wife was more interesting than the husband. . . . But last week the Browser read Sybil Bolitho's "My Shadow as I Pass," a novel whose foundation is the life of William Bolitho and his wife, and the death of the man and grief of the woman who loved him. It is a good book, subtle and wise in many of its elements, and would be a comforting one, the Browser thinks, for those who have lost a beloved partner. And perhaps it is an even finer book than "As It Was" because it sent him to the library at once to gather up and devour every book that Bolitho published, curious to know the manner of man he was — that Walter Lippmann should have said he wrote "like a man from Mars" and that Alexander Woollcott should have called him "the incomparable Bolitho." . . . As he was, indeed. . . . The Browser, who should have read all these before, has now read Bolitho's play, "Overture 1920," "Camera Obscura," "Leviathan" and "Twelve Against the Gods," twelve essays on remarkable adventurers, on Alexander the Great, Casanova, Columbus, Mahomet, Lola Montez, Cagliostro, Charles XII of Sweden, Napoleons I and III, Catiline, Isadora Duncan, and Woodrow Wilson. You read these and you will see, through him, a new and clear and penetrating light shining on the ages and you will say to yourself, "Why did this man die so young? Why couldn't he have lived to write many more such books as this?" and you will be sad, but also glad if you love wisdom that transcends the printed page.

* * *

The Browser also, for contrast, suggests Ike Hoover's "42 Years in the White House." . . . Usher Ike was no genius but he was a canny child among the presidents, taking notes for the great historians of the future, and here's a fascinating book. . . . Some may carp and say: "What right has any man to reveal such intimate details of the lives of our public men?" . . . Well, the Browser may be a prude in some respects, but not in this. He likes to know such things about presidents, and he thinks the American people have a right to know that Coolidge was annoyed when we misunderstood his "do not choose to run" statement, that Taft was more irascible than any other president, that Grover Cleveland was the most liberal financially of all presidents, that Coolidge flew into terrible rages and never once held any conversation with Ike, that Mrs. Hoover would not allow Ike to be called Mr. Hoover, that Wilson was the easiest to work with and told Ike Hoover toward the end that he was "tired of swimming upstream." . . . Ike's favorites were Mrs. Cleveland, Mrs. Roosevelt and the two Mrs Wilsons; he says Mrs Taft "tried the hardest to be a success." Mrs Harding was "wild and anxious" and believed in fortune tellers. Mrs. Coolidge was the only first lady who smoked. None of them were "natural in public." . . . Harding called his wife "Duchess." Coolidge called his Grace or "Mamma." . . . The Tafts were good hosts, the Hardings overdid it. Herbert Hoover seemed indifferent toward his guests, and could change his clothes quicker than any other president. . . . And Ike Hoover's book is crammed with this sort of stuff, which seems so trivial and yet is the material from which the Bolithos of this world write imperishable histories.

* * *

Ivor Brown's "I Commit to the Flames" will annoy all lovers of D. H. Lawrence. . . . Brown doesn't think much of the "modern" writer's attitude on sex. . . . Sixteen authors will discuss their aims and methods in "What Is a Book?" on Houghton Mifflin's 1935 list. Among them Harold Nicolson, Rafael Sabatini, and Arnot Robertson. . . . Samuel Rogers, who won the Atlantic $10,000 novel prize with "Dusk at the Grove" is taking a year's leave of absence from the University of Wisconsin—to write another novel, certainly. . . . Bill Haines' novel, "Slim," of the life of a lineman, has been sold to Warners for $10,000. Bill will show the Hollywood folks how to climb a pole. . . . A. P. Herbert — he wrote "Holy Deadlock"—says, "I lead a hideous life. I sit down after breakfast and try to be funny. As the morning wears on, I find the serious side of my nature gradually asserting itself with inimitable force and by luncheon I am ready to write tragedy." . . . Walter Greenwood, young Englishman, wrote "Love on the Dole" while living on the dole. . . . Next week the Browser will expose John O'Hara's hard-boiled "Appointment in Samarra" as a sentimental treagdy. It will be easy for THE BROWSER

Assessments Lowered Quinte Power Co.

CAMPBELLFORD, Oct. 23.—(Examiner Staff Correspondent.) — There were fourteen appeals listed for hearing before the Court of Revision here Friday night at the Public Library, which wound up at a quarter to one Saturday morning, when an adjournment was called until Friday, Oct. 26th. Chairman E. C. McKeel, with Councillors J. R.Battisby, F. F. Long, John O'Sullivan, Neil Thompson, Town Solicitor Lynch, and Harry Townsend, assessor, presided.

J. G. G. Kerry represented the Quinte Power Co. and stated that an American concern, the Robert Gair Company, had leased the plant, but that the buildings were in a bad state of repair and that the roof alone would cost $2,500, and if assessment could be fixed, the money needed for the work would be spent in town. He also claimed that the receivers in charge of the Canadian Paperboard Company had tried hard to get $25,000 for the entire plant but had failed, and asked for a flat assessment of $20,000 on mill and $20,000 on power house, claiming that the boiler house, main machine room, and storage building were all in bad shape, and that the whole plant would go to pieces unless the necessary repairs were made. "If we can save something in taxes, we can do something to save the property, he declared.

Asked how labor in Campbellford compared with Toronto, Mr. Kerry stated that this item was approximately 33 1-3 per cent. less, and that electric power here could be obtained for 1-3 of what was paid in the city, but that freight rates ate up the equivalent of the capital invest ment. It was just a question of markets as to when the American organization might start here. If the assessment is reduced we can get some money to carry out the necessary repairs.

The court took a lenient view of the situation, making a substantial reduction on mill and power plant, which were originally assessed for $30,000 and $50,000 respectively. This case took up the greater part of the evening.

James H. Cunningham, manager of the Campbellford Cloth Company, was also successful in his appeal.

A Thought

"The true theory of the universe including man, is not in material history but in spiritual development."—Mary Baker Eddy.

Public works planned for the Philippines will cost $1,750,000.

ON THIS DATE

A DAY IN CANADIAN HISTORY

By Fred Williams

MERCIER A POLITICAL MARTYR

On this date forty years ago (October 23, 1894) the death took place at Montreal of Honore Mercier, who had been premier of Quebec, 1887-91. His name is little known to the present generation, but he was a big figure in his all too brief life. He was from 1885 down to his death the political idol of the mass of the people of Quebec. Possessed of a magnetic personality and endowed with a strong voice and great eloquence he could sway the people even more easily than did Laurier. Perhaps, from the standpoint of the other provinces, Honore Mercier was "too French," too insistent upon the destiny of his compatriots, too liable to appeal to "passion and prejudice"; but he was a son of Quebec, he believed in the destiny of Quebec and he thought it his duty to emphasize the rights of his province.

His great chance came when Quebec was staggered by the execution of Louis Riel at Regina, November, 1885. Mercier at once assumed the leadership of the Nationalists and set the Province of Quebec ablaze with political fire. For two years he waged his campaign; in 1887 he was sworn in as premier of Quebec. He delighted the habitant by his progressive policy and his defence of Quebec's claims to fair treatment by the Dominion; he became the bogey man of a large section of English Canadians because of his legislation which compensated the Jesuits for the estreatment of their properties in 1800, which made him the occasion for much agitation by the Orange order and led to the formation of the Equal Rights party under D'Alton McCarthy, with the consequence that the more he was abused in Ontario the more powerful he became in Quebec.

Then, at the height of his power, he fell a victim to a political conspiracy at Ottawa. When the Liberals under Tarte were attacking Hector Langevin and his associates for corruption in Quebec harbor works the Conservatives in the Senate started a counter investigation against the Quebec government and it was found that there had been corruption in connection with the building of the Baie de Chaleur railway; not great corruption as compared with the stealings of McGreevy at Quebec but enough to warrant the lieutenant-governor, A. R. Angers, in dismissing Mercier and his ministry. The coup d'etat nearly brought Quebec province to the verge of revolution when elections were held a majority of the people voted against the Liberals and Angers was justified, but Honore Mercier was not personally disgraced. He was still the idol of the masses, and when he died, of a broken heart, he was given a funeral which showed how the people loved him. He had the misfortune to be the leader of a party which was "found out," but was in truth no more guilty, perhaps not so much, as his opponents, who had the power to decapitate him and ruin his career. Langevin, on the other hand, was permitted to retire unpunished.

MADOC HIGH SCHOOL NEARS COMPLETION

Classes Will Likely Move in During Coming Week.

MADOC, Oct. 23. — (Examiner Correspondence).—The new Madoc High School is fast nearing completion. It is built in Tudor style of red and white brick, with soundproof walls. The heating apparatus is installed and working very satisfactory, with its automatic stoker and thermostal control of heat and humidity. The electric lights are installed, floors are being oiled and new desks, office and library equipment are being received, while the chemical laboratory is being installed.

It is hoped that it will be possible to transfer the classes to their new quarters before the first severe cold spell, probably during the coming week. The corridors are floored with marble from Marmora quarries and slate from the Madoc quarries, while polished marble will be used for wainscoting.

The principal's office and the teachers' rest-room are models of efficiency, and it is needless to say the class-rooms are completely equipped. The library-room will be one of the most complete of its kind. The assembly-room with its platform, movable seats, gallery and seating capacity, leaves nothing to be desired and can be very quickly converted into gymnasium rooms for boys and girls with its dividing curtains.

It is expected that the openings ceremonies will be held early in November.

Children's Day.

Sunday was children's day at the Anglican Church of St. John the Baptist, Madoc, Rev. W. G. Hope-Swayne, rector, giving an earnest and inspiring message from the text, "I will follow Thee whether so ever Thou goest," John 6:57. Suitable children's hymns were used and a special children's service used. The evening service was not largely attended on account of the rain.

Euchre Party.

On Thursday evening the first of a series of bridge and euchre parties in the spacious lodge rooms of the Order of the Eastern Star was held. The prizes of the evening for bridge were won by Mrs. G. Munro and Mr. James Watson and for euchre by Mrs. A. Smith and Mrs. G. Hill. After a dainty lunch, the Madoc orchestra provided music for dancing.

Miss Margaret E. Nickle spent the week-end in Peterborough the guest of her brother, Mr. C. Nickle, and of Mr. and Mrs. Verne Fuller.

The friends and neighbors of Mr. and Mrs. J. Stewart assembled at the home of Mr. and Mrs. Fred. Stewart to wish them all happiness in their new life, and presented them with a handsome china dinner set, and also a miscellaneous shower. A very pleasant evening was spent in dancing and cards.

For the first time since her marriage, Mrs. Fred. Ansell (nee Miss Lenore Vandervoort) was at home to all her friends on Friday afternoon, 19th, at her home on East Davidson street. Receiving with her was her sister, Mrs. G. F. Maybee, and at the door Mrs. J. H. Rutherford. Presiding at the tea table, which was handsomely decorated in pink and white with carnations and candles, were Mrs. Gavin Wallbridge and Miss I. Breakell, while Mrs. R. Bristol, Mrs. Anderson and Miss Feeney assisted. The reception room was bright with chrysanthemums and shaded lights, and many friends took advantage of the afternoon to extend their good wishes to one of this season's popular brides.

Mrs. J. Morrison, district deputy president, assisted by a guard of honor and past noble grands, consisting of Mesdames W. Parks C. Stockloser, F. Phillips, W. McBain, B. Tanner, R. Wellman, C. Moon, B. Alexander, B. Connor, Smith and Messrs. F. Stewart, J. Ferguson M. Roberts, A. Rodgers W. H. McBain, visited the Rebekah Lodge in Stirling last week to attend the regular meeting and installed the new officers for the coming year.

Toronto Industrials Reflect Wall Street Down Trend

MARKET QUOTATIONS

QUOTATIONS COMPLETE TO CLOSING TIME

Toronto Stocks
BIGGAR & CRAWFORD

	High	Low	Close
Altbl.....	90	..	..
Con. Bake..	10	9½	10
Br. Am. Oil ...	14	13¾	13¾
Beauharnois.. ..	6½	..	..
Can. Bread Co...	2¾b	..	....
Bldg. Pords.....	22½	22	22½
Bell Tel.	132	..	..
Burt, F. N.....	30¼	..	..
Brazilian.... ..	11¾	11½	11½
Brewers & Dist.	70	65	65
Brewers Corp...	5½	..	..
B. C. Power "A"	27¼-8	..	..
Can. Bud	9	..	..
Can. Cem.... ..	7¾	7½	7¾
C. P. R.....	12¼	12¼	12¼
Can. Dredge ..	23¼	23¼	23¼
Can. Car & F...	7	..	..
Can. Cannera ..	5-5½	..	..
Can. Malt... ..	30	28½	28½
Cockshutt.... ..	6½	..	..
Dist. Seagram..	14¾	14¼	14¼
Dom. Stores....	14¾	14½	14¾
E. Electric.....	9s	..	..
Ford "A".... ..	23	22¾	22¾
C. G. E... 150-6		..	..
Can. Gypsum....	5½	5¼	5½
Cons. Gas.. ..	192	191	191
Goodyear.. ..	132½-4	..	..
Ham. Bridge... ..	5	..	..
Walk. G. & W.	25	24	24½
Int. Nickel	24¼	23¾	23¾
Int. Util. "A"...	2½s	..	..
Int. Util. "B" ..	40-50	..	..
Ind. Alcohol ...	8¼	8	8
Imp. Oil	16	15¾	16
Imp. Tobacco ..	12	11¾	12
Con. Smelt. 136		132¼	132¼
Loblaw "A"	17½	17¾	17¾
Mont. L.H.&P. .	31½b	..	..
McC. Frontenac	14	..	..
Massey Harris .	3¾	3¾	3¾
Moore Corp. 14¾-15		..	..
Page Hersey	72	..	..
Pressed Metals .	10½	..	..
Power Corp.	8¾b	..	..
Int. Pete	29¾	29¾	29¾
Stand. Paving ..100		95	100
Tip-Top Tailors.	9½b	..	..
C. Vinegar	25½-6	..	..
Wineries	5½	..	..
Waterloo	95-100	..	..
Winnipeg Elect.	3s	..	..
Weston's Ltd. ..	44½-5	..	..
Steel of Can. ..	30¼	..	..

Toronto Mining
WATSON, WALLACE & CO.

	High	Low	Close
Acme	20½	20	20
Ajax	90	90	90
Alexandria	1¾	..	..
Aldermac	12	12	12
Algoma	4½-5	..	..
Amity	1	1	1
Anglo Huronian.	425-445	..	..
Ashley	32	30	30
Bagamac	7	6½	7
Barry Hollinger.	9	8¾	8¾
B E A R	26	25	25
Bobjo..	41	37	37
Braylorne 1350		1285	1285
Brownlee	2½	2	2
Buffalo Ank .. .315		302	302
Can. Kirk.	4½	4½	4½
Can. Malart . ..	56	51	51
Castle Treth. ..	69	67	67
Cent. Patricia ..100		97	97
Columario	23	21	21
Chem. Research 149		145	145
Dalhousie Oil .. 30		29	30
Dome 3900		3800	3800
Eldorado 215		201	201
Falconbridge ..360		360	360
God's Lake . ..231		222	225
Goldale 17		17	17
Graham Bousq..	3½	..	..
Granada	40	31	31
Greene Stab. ..	47	46	47
Gunnar 163		142	147
Halcrow-Sw. ...	9	8	8
Harper	7¼	7	7
Hollinger 2010		1935	1935
Home Oil	73½	70	70
Hudson Bay . ..1275		1260	1265
Howey 120		116	117
Jackson Manion	26¼-27	..	..
Kirk. Cons.	27	25	25
Kirk. Lake	68	67	67½
Kirk. Townsite..	21½	21	21
Kirk. Hudson ..	35-40	..	..
Lakeshore 5500		5300	5325
Lee Gold	8	8	8
Lebel Oro	4¾	4½	4¾
Little Long L 600		575	575
Malrobic	2¼	....	....
Man and East	26	24	24
Macassa 280		270	275
Maple Leaf	17	16	16
McIntyre 4350		4260	4260
McKenzie 135		128	129
McMillan	50	47	47
McVittie	41	40	40
McWatters	44	40	40
Min Corp 145		140	140
Moffat Hall	3½	....	....
Nipissing 275		265	265
Noranda 3510		3300	3300
North Canada	31	29½	29½
Paymaster	20	20	20
Parkhill	32	30	30
Pioneer 1195		1160	1160
Pend Oreille	47B	....	....
Premier 132		128	128
Pickle Crow 195		180	185
Read Anthier	90	85	85
Reno 102		97	99
San Antonio 480		445	445
Sherritt	46	45	45
Siscoe 366		360	362
South Tib	3	2¾	2¾
St Anthony	40	36	36
Sudbury Basin ...125B		....	....
Sud Mines	5¼	4¾	5
Sylvanite 261		250	250
Stadacona	24½	24	24½
Tech Hughes 390		362	385
Thompson Cad ...	32	30¼	32
Towagamac	26	....	....
Ventures	90	85	85
Wainwright	90	90	90
Waite Amulet ..62-70		....	....
Wayside	7¾	7½	7¾
White Eagle	17¼	17	17
Wright Harg	880	860	860

UNLISTED.

Bankfield	63- 65
Brennan-Kenty	40 ask
Karl Springer	300 ask
Long Lac Lagoon	19 ask
Magnet Lake	21- 24
McLeod	31- 33
Roche	19 ask
Lamaque Gold	84- 86
Smelter	24½- 26
Toburn	130-138

Sales—592,000.

New York Stocks
BIGGAR & CRAWFORD

	High.	Low.	Close
Atchison	52¾	51¾	52
Auburn Auto ...	27½	27¼	27¼
Allied Chem. ..129¾		..	..
Am. Can. 103½		..	..
Am. Smelt.	36¼	35¼	35½
Am. R. & S.S. ..	13¾	13½	13¾
Am. and F.P...	6¾	..	..
Am. Tel. & Tel..110¼		109¾	110
Am. Roll. Mills.	17¾	17¾	17¾
Ana. Copper ...	11	10¾	10¾
Balt. & Ohio ...	15¾	15¼	15¼
Bordens	25¾	25¾	25¾
Byers, A.M.	16	..	..
Bendix Avn. ...	12½	12¼	12¾
Beth. Steel	28¼	27¾	27¾
Briggs	17¾	17¾	17¾
Can. Pacific	12½	12¾	12¾
Case, J.I.	47	46¾	47
Chrysler	36¾	35¼	35½
Columbus Gas..	8¾	..	..
Com. Solvents..	19¾	19¼	19¾
Dupont	93¾	92¾	93¼
Elect. B. & S. ..	10	9¾	10
Elect. Auto L. ..	24½	23¾	24
Freeport Texas.	26¾	26¼	26½
Gen. Elect.	18½	18¼	18¼
Gen. F.P.	31¾	31¼	31¾
Gen. Motors ...	29¾	29¾	29¾
Gillette S.R. ...	12¾	12¾	12¾
Goodyear	21¼	20¾	21¼
Houston Oil ...	14½	..	..
Hudson Motors .	9¼	..	..
Int. Harvester..	33¾	33¾	33¾
Inter. Nickle....	24¾	24½	24½
In. Tel. & Tel...	9¾	9½	9½
Jhons-Manville.	46¾	46¼	46¾
Liquid Carb. ..	20½	..	..
Mont. Ward....	28¼	27¾	27¾
Nash Motors...	14½	14¼	14½
N. Y. Central..	21¾	21¼	21¼
Nat. Biscuit....	29½	29¾	29½
North American	13¼	13	13
Phillips Pete...	14½	13¾	14½
Pack. Motors...	3¾	3¾	3¾
Penn. Ry.	22¾	22¾	22¾
Radio Corp.....	5¾	5¾	5¾
Sears Roebuck..	40¾	40¼	40¾
Stand. Brands..	19¾	19¾	19¾
Std. Oil of N.J.	41¾	41¼	41¼
Socony Vac. ..	13¾	13¾	13½
Studebaker	3	..	..
Stewart Warn....	6¾	6¼	6¾
South. Pacific..	17¾	17¾	17¾
Texas Corp... ..	20½	20¼	20¼
Timekn Roll. B.	29¼	..	..
Tex. Gulf Sulph.	38	37¼	37¾
Union Carb. ..	44¼	43½	44¼
United Corp... ..	3¾	3¾	3¾
U. S. Rubber....	16	..	..
U. S. Steel.....	33¾	32¾	33½
Vanadium Corp.	16¾	..	..
Westinghouse...	31¾	31½	31½
Warner Bros. ..	4¾	..	..
Yellow Cab	3¼	..	..
Woolworth	50¼	49¾	50
Nat. Distillers..	21¼	20¾	21¼

Grain Quotations
LEEMING AND LEEMING
Phones 2780 and 2787

WINNIPEG WHEAT.

	Oct.	Dec.	May
High	77¼	77¾	83¾
Low	76¼	76¾	81¼
Close	76¾	77¾	81⅞

CHICAGO WHEAT.

	Dec.	May	July
High	98½	98¾	93¾
Low	97	97¼	92¼
Close	97½	97¾	92¾

READ THE WANT ADS

BOND LIST
WATSON, WALLACE & CO.

1936	104½-105
1937	109⅛-109⅜
1941	109½-109⅞
1952	102⅝-103
1958	106¾-107

PROVINCE OF ONTARIO.

1948	111½-112

BISONS NOMINATE JACKSON AS INTERNATIONAL REFEREE.

FORT ERIE, October 23. — Buffalo Bisons will nominate Stanley Jackson of Fort Erie for a place on the refereeing staff of the International Hockey League for the coming season, Manager Mickey Roach said yesterday.

A former professional hockey player, Jackson at one time coached the Charlottetown, P.E.I., Abbies, and last season refereed for a time in the Maritimes.

The Buffalo club will make the nomination at the meeting of the league in Cleveland to-day. George A. Vasey, secretary of the Buffalo club, will accompany Roach to the meeting.

Back from a trip to Oshawa and Ottawa, Roach said he had been promised assistance from the St. Louis Eagles and New York Americans in building up his third-string forward line.

NO $1,000 IN FINES

WALKERVILLE, Ont., Oct. 23.—(CP)—When it was estimated at the start of the year police fines and fees would produce a revenue of $1,000 for the 12 months, somebody miscued. For the first nine months just $372.75 have been collected in this manner.

EQUITY, JUSTICE DEMANDED FOR MARKETING ACT

Manitoba United Farmers' President Also Urges Developing Export Market.

ANNUAL CONVENTION.

By Sam. G. Ross
(Canadian Press Staff Writer).

BRANDON, Man., Oct. 23 (C.P.).—Delivering his presidential address to the annual convention of the United Farmers of Manitoba, Roy McPhail, Brandon, to-day coupled a call for development of export markets with a warning the Natural Products Marketing Act must be founded on equity and justice.

"The Natural Products Marketing Act stands out as perhaps the most interesting and daring piece of legislation ever enacted with a view to the improvement of marketing conditions for Canadian farmers," Mr. McPhail told the representatives at the opening session of their convention. "Much controversy prevails and is likely to continue as the new law swings into action and makes its impact upon the activities of the Canadian farmer."

The yardstick by which the United Farmers of Manitoba should measure the Act was "equal rights for all, special privileges for none," he declared. "If it can be shown to the United Farmers of Manitoba that the new legislation is founded on equity and justice, then in my opinion farmers will give their support to those who must administer the legislation," he said.

Effect on Export Outlet.

The important fact which should not be overlooked in any discussion of measures aiming to assist in marketing agricultural products was its effect on the export markets. Any permanent improvement in the price structure, he declared, must necessarily rise from the satisfactory foreign outlet for surplus products.

Mr. McPhail drew to the attention of the convention the fact that before another assembly is called, a Dominion election will have been held. Since 1926 the U.F.M. has refused to accept responsibility for or affiliation with any political group, although at one time it was a power in politics. But, he added, the members were still farmers with the same aspirations and the same political needs.

"As a group we have no wish at the present time to participate in the hurly-burly of politics," he said. "At the same time we have no hesitation in serving notice upon those who seem to be chiefly interested in a battle between the 'ins and the outs' that we have definite and clearly defined economic policies for which we have always stood and which we still advocate. It is one of our chief duties to so guide rural thought along our economic and kindred lines that an influential body of public opinion may demand the translation of our ideals into legislative action."

GOLD ISSUES ARE HARD HIT

Noranda Heavily Sold for Loss of More Than $2 in Base Metals.

SILVER GROUP LIGHT.

TORONTO, Oct. 23 (C.P.).—The bears cracked down on the gold stocks to-day and seniors, intermediates and juniors were hammered for losses ranging from a few cents up to 2.50. In the base metal, Noranda was heavily sold for a loss of more than $2, while smaller recessions were recorded in the silver group. There was no explanation for the slump in the golds other than a sag in the price of metal in London and a feeling among holders that the Washington administration is turning to the right in monetary matters, thus shelving, for the present at least, the expected mark up in the price of gold.

Weather Worst Snag, Bedaux Expedition

EDMONTON, Oct. 23 (CP)—Failure of his expedition to make an 1,100 mile crossing of the Rocky Mountains through the rugged interior of Northern British Columbia was attributed to-day by Charles E. Bedaux, Paris sportsman, to three main causes.

In copyright dispatches to The Edmonton Journal from Pouce Coupe, B.C., the millionaire sportsman said the weather was the first cause; the second was that engineers who designed the five tractors left in the wilderness had not known what "gumbo" is. The third was hoof-rot which broke out among the expedition horses, forcing back the party when they were almost within reach of Telegraph Creek, end of the projected trip.

The party is resting at Pouce Coupe and will entrain for Edmonton later to-day.

Livestock-Produce Quotations

TORONTO CHEESE.

TORONTO, Oct. 23 (C.P.).—The Toronto wholesale cheese market was quiet to-day, with dealers buying large, colored, paraffined and government grades at 9¼c.

Wholesalers offered cheese to retailers at the following prices: New, large 11c, twins 11¼c, triplets 11½c; old, large 17c, twins 17¼c, triplets 17½c; medium, large 15c, twins 15¼c, triplets 15½c.

TORONTO POULTRY

TORONTO, Oct. 23. (C.P.) — Wholesale prices on live 'A' poultry as supplied by the United Farmers' Co-Operative Co., were reported unchanged to-day.

TORONTO PRODUCE

TORONTO, Oct. 23 (CP)—Wholesale prices on produce delivered at Toronto as supplied by the United Farmers' Co-operative Co., here to-day were: Eggs, grade A1, large, doz., 47c; grade A large, doz., 35c; grade A medium, 33c; grade A pullets, 26c; grade B, 20c; grade C 16c. Churning Cream—No. 1, lb. 18c; No. 2, 16c. Butter—No. 1 solids, 19c; No. 2 solids, 18½c.

Ontario Cobbler potatoes, bag 40c.

FRUITS AND VEGETABLES

TORONTO, Oct. 23 (C.P.) — Wholesale prices on fruits and vegetables as supplied by White and Co., were reported unchanged today.

HOG PRICES

TORONO, Oct. 23. (CP)—Gains of 10 to 25 cents wer eregistered on bacon hog prices at points today, while others remained firm and unchanged London led the advances with a 25-cent gain. Kitchener and Stratford were each up 20 cents while Barrie gained 10 cents. The range narrowed somewhat to-day, from $7.50 at Peterborough and Barrie to $7.75 at Hull, Que.

Other prices were: Stratford, $7.60; Kitchener, $7.60; London, $7.60.

TORONTO LIVESTOCK.

TORONTO, Oct. 23 (C.P.) — Cattle trade was very slow on the Toronto Livestock Market this afternoon and only about 1,000 head of plain stockers were sold. The supply of 1,160 fresh and 1,900 holdovers was mostly plain kinds. Calves continued steady, but sheep trade was slow. Lambs settled unchanged but no price had been placed on hogs.

Receipts as reported by the Dominion Livestock Branch were: Cattle, 1,160; calves, 380; hogs, 880; sheep and lambs, 1,290.

Common to medium butcher steers and heifers ranged from $2.25 to $3.50, with a few top heifers at $4 to $4.10. Good cows were steady at $2.25 to $2.50 and up to $2.90 for koshers. Good heavy bulls sold $2.25 to $2.75, while bolognas made $2. Choice fed calves were selling at $6.50 to $7, but plain were slow at $4.50 to $6. Good stockers and feeders ranged from $2.75 to $3.25 with common at $2.

The calf division held at $6.50 to $7 for choice vealers and at $2 to $2.75 for common grassers. Some choice tops were at $7.50. Heavy Western kinds sold from $2.75 to $3.50. Lambs were also steady at $6.25 to $6.40, with the bulk at $6.25. Culls, buck and heavies sold from $5 to $5.50. Sheep sold slowly after a steady opening. Good, light ewes were bringing $1 to $3 cwt.

Hogs were still unsettled with packers bidding at yesterday's 20-cent higher level. Afternoon bids were $7.60 f.o.b. for bacons, $6 off truck, and $6.35 off car.

Market Closing On All Exchanges

WALL STREET.

NEW YORK, October 23 (A.P.).—Heaviness in some of the gold mining shares caused some unsettlement in the stock market to-day, but prices generally were narrow. Noranda Mines and Dome dipped more than 2 points each. U.S. Steel and American Telephone were steady, while American Can, and Owens-Illinois Glass were firm spots. The late tone was mildly irregular.

Transfers approximated 550,000 shares.

Church Sends 70 Cars Produce To Prairies

TORONTO, Oct. 23. — (C.P.)—The National Relief committee of the United church has arranged for shipment of 70 cars of fruit and vegetables from Ontario, Quebec and the Maritime provinces to the drought-stricken areas of Saskatchewan. Various churches, service clubs and other organizations have co-operated in the shipment.

The committee has also arranged for the sending of 270 bales of clothing to the west. Up to the present Huron county of Ontario has shipped 11 cars of fruit and vegetables to the west.

Forty cars went from Eastern Canada up to Oct. 15 and in the last week 30 cars have been headed westward.

FELLED BY CLAPPER.

ATLANTA, Ga., Oct. 23.—(C.P.)—A. B. Kinsey, 74, went to ring the bell of a local church, calling the congregation to gather. He gave the bell rope a yank and down came the clapper on his head, injuring him seriously.

DERBY WINNERS PAIR OF TYPICAL YOUNG PIONEERS

Scott Gained Experience in Australian Wilds, Black in Africa.

BOTH R.A.F. MEN.

By ALBERT W. WILSON.

LONDON, Oct. 23.—(A.P.)—Two typical young pioneers of the Empire on which the sun never sets are "Charley" Scott and Tom Campbell Black, heroes in one of the history's greatest flying feats.

Extreme modesty and bull-dog tenacity are characteristic of this pair, as of many other Englishmen who refused to be tied down to the narrow confines of this little island.

The six-foot, fair-haired Scott, who is 31 was born in London, but has been making pioneer flights over Australia for most of the past eight years. Apparently he comes to England just for the purpose of setting records over the route, for this is the fourth time he has set a new mark.

Trim, moustached, Black, who is 35, was born in Brighton and made his reputation as a flyer in East Africa over territory much more dangerous than any he experienced in his latest flight.

Modest Pair.

No two men were more modest before the Australia Air Derby, despite the fame they had already won. Scott made no boasts or promises as he told A. O. Edwards, their backer, of the difficulties and hazards.

When Black viewed a news reel with h is mother of the christening of their plane, he insisted that she refrain from clapping her hands.

"Sh-sh, Mother, you will attract attention," he whispered to her in alarm.

The fathers of both Scott and Black achieved reputations in much more restricted circles. The elder Scott conducted the Philharmonic Choir of the Bach Cantata Club and other music societies here.

Black's father is an alderman and former Mayor of Brighton. A cousin, Norman Black, is a leading racing motorist.

Young Scott joined the Royal Air Force in 1922 and when he was transferred into the reserves in 1926 he went to Australia.

There he made many flights into the difficult northern territory.

He achieved fame in 1931 by a 9½ day flight to England and got an Air Force Cross when he return in 10½ days. The following year he lowered the record to eight days and 20 hours.

Prefers Lead to Sharks

Scott once disclosed that he always carried a revolver over the Timor Sea, so that if he crashed he could kill himself before being torn to piece by sharks. He also kept a list of names of all the men who had flown the dangerous sea safely, which reassured him.

After serving in the Royal Naval Air Force during the Great War, Black interested himself in coffee planting in Kenya, but flying remained his chief occupation. He made 14 transport flights between Kenya and England.

Black rescued the German war ace, Ernst Udet, who was forced down in the Sudd region of Central Africa in 1931. He also flew to the relief of many other pilots lost in the impenetrable forests of this region, where wild game of all descriptions is found, and carried sick and injured persons to hospitals from isolated outposts.

While in Africa he flew out rich cargoes of gold, precious stones and spices. For three successive years the dapper pilot won the Robinson gold trophy for the most meritorious flights in East Africa.

Recently he was the personal pilot for Lord Furness and was best man in the latter's wedding in 1933. (Lord Furness was divorced from Mrs. Thelma Morgan Converse, a sister of Mrs. Gloria Morgan Vanderbilt of New York, in 1933, and later that year wed Mrs. Enid Cavendish).

Tom's admiration of Scott's ability to handle aeroplanes on long flights and the latter's interest in Black's ability to make clever landings, learned in mountainous Kenya, drew them together. This friendship developed into their present partnership.

INTERLISTED ISSUES DOWN

Walkers Common Drops Point and Other Distilleries Down Fractions.

NICKEL IN FAIR DEMAND.

TORONTO, Oct. 23 (C.P.).—The Toronto industrial share market today reflected the downward trend in New York, a slow retreat prevailing throughout the day. The oils held fairly well but other interlisted shares were down. Walkers Common lost about a point and the other distillery shares took fractional recessions. Nickel met with fair buying demand and held its loss to about ¼ point. Volume on the whole was less than normal.

CLASSIFIED ADS are as useful as the day is long.

Strangled

CHICAGO, Oct. 23.—(CP)—The puzzling death of George Jiroch has finally been attributed to strangulation by a brick.

The brick fell from a building, struck Jiroch on the chest and dislodged a bone obstructing his breathing. He died before relief could be given.

BOSS HAS LOST CONTROL CAMP 6

(Continued from Page 1)

the men won't stand for it," Hanrahan exclaimed.

Following their discharge the three men took their complaints to J. J. Duffus on Sunday morning and later that day interviewed James Hawthorn. The latter promised to investigate the alleged complaints, and according to Mr. Duffus, intends to proceed to Camp 6 to-morrow.

Hanrahan told The Examiner, "the superintendent has absolute lack of control. Trouble had been brewing all along, and one night recently he was warned by the men at the camp."

Mr. Duffus attributed what trouble there might have been at Camp 6, to the fact that the new superintendent certainly was demanding more work from the men than was expected of them by his predecessor. Under the former superintendent, who was relieved of his duties, Mr. Duffus said discipline at the camp was very lax and the men were not performing a proper day's work.

The new superintendent had been chosen for his ability in the handling of men and had been engaged with instructions to remedy the bad state of affairs that existed prior to his appointment, Mr. Duffus stated. As far as he was aware the new superintendent was trying conscientiously to administer the camp efficiently and harmoniously.

WHEAT CONTROL RUMOR DENIED

Reported French Brokers Attempting Pool to Break Prices Fixed by Canadian Government.

HOPE SECURE MONOPOLY.

NEW YORK, Oct. 23. — (AP) — Louis Dreyfus & Co., French grain brokers, issued a statement today through its New York office denying reports that the company, together with other grain houses, was arranging a wheat pool designed "to break the prices fixed by the Canadian government" and thereby to secure an international wheat monopoly.

"Reports have been circulated," the statement said, "that Louis Dreyfus & Co., acting in cooperation with Messrs. Bunge & Co. of Antwerp and with Messrs. W. R. Muller & Co. of Hamburg, have been arranging a wheat pool designed to break the prices fixed by the Canadian government for wheat and thus to secure for ourselves at least for a time something like a monopoly control of the international wheat trade and the control of the British imports.

"It has also been reported that the recent visit of Prime Minister Bennett of Canada to Paris was for the purpose of conferring with Louis Dreyfus & Co. regarding the pool.

"These statements are not accurate. It is not within the power of any firm or even a group of firms to change in any way the position created by the Canadian government which has of its own free will fixed the price it has chosen for its wheat. We do not fix the prices. All we can do is to act as broker to bring the raiser and the consumer of wheat together. We are just as ready to sell Canadian cereals as Argentine. We hold no speculative position in wheat."

TO-DAY

(Continued from Page One)

follow the familiar lines of previous years. Shortly before 11 o'clock wreaths will be deposited on the cenotaph in Whitehall, by, or on behalf of, the King and other members of the Royal family. Following the two minutes' silence the Bishop of London will conduct a short service.

$4,000 Property Loss Is Suffered By Farmer

BRANTFORD.—Fire during the night destroyed the barns on the farm of John Simpson, Onondaga, damage being estimated at $4,000. Little was saved, the season's grain and hay, with calves, cattle, little pigs and mature hogs being burned.

—O—

STEVENSVILLE Mont. — While studying at the kitchen table in her ranch home near here, Mary Boitz, 7, was killed yesterday when a gun with which her brother Donald, 9, was playing was accidentally discharged. Authorities said the boy was known to have a passion for firearms and that no charges would be filed, since they were convinced the shooting was accidental.

AVOID too much acid..

What you need is

Bisurated MAGNESIA
"BISMUTH IN MAGNESIA"

It's a Protective Neutralizer—NOT a Laxative

Acid Indigestion and Heartburn and their frequent sequels — Nausea, Headache, Bad Breath, Sleepless Nights—can easily be guarded against by taking a little *Bisurated* Magnesia (Bismuth in Magnesia) after eating....The over-acid condition of the stomach is improved by this protective neutralizer. . . . Try it. . . . *Powder* or *Tablets*. . . . At all Drug Stores. 18G

CANADIAN LOSES MARRIAGE RACE TO AMERICAN FOR PRAGUE WIDOW

Countess, Intent on Operatic Career, Holds Retired Ontarioan as Too Timid.

SPEEDING CHOOSING.

NEW YORK, Oct. 23.—(C.P.) — Countess Eugenia Zicha of Prague stepped off the liner Ilsenstein yesterday, an unattached widow with an eye to an operatic career.

Five hours later, through Mrs. Nelle Brooke Stull, of Elyria, Ohio, president and founder of the wid ows' and widowers' club, she had met for the first time the two suitors, one of them a Canadian, and announced her intention of marrying one of them—but not the Canadian.

Mrs. Stull selected Jacob Miller, described as a retired Ontario machinery manufacturer, and Theodore Kabelac, Philadelphia chemical man to meet the countess. The latter thereupon selected the American and the ceremony making them man and wife is on tap for to-morrow.

Mr. Miller left town shortly afterward—not through chagrin, but to visit relatives in New Jersey—and the exact part of Ontario from which he comes could not be learned.

Mrs. Stull's only information on the point was that he "lives in the summer time on an island way up in Ontario. You drive through Owen—let me see—Mound, no Sound to get to it."

Depends on Adviser.

The countess admitted it was all rather sudden and that she scarcely had a chance to catch her breath but she confided, "I decided to depend entirely on my adviser."

The countess has been a member of Mrs. Stull's Club for seven years—more or less active."

"Eugenia," said Mrs. Stull, "wrote me she wanted a man who would give her freedom to carry on her operatic career. She suggested an American, but I suggested an European. Europeans are so romantic—in the little things, soft lights and perfume and the like that don't cost much but make a girl think she's the only girl in the world.

"But Eugenia said Europeans were fickle and Europeans tied you down too much. She wanted an American." After the countess had decided upon Mr. Kabelac, Mrs. Stull said: "I think she made a wise choice." The club president thought the Canadian was too timid. Kabelac, on the other hand, she described as "a go-getter."

A Slight Warning.

Then to Eugenia "I'd be careful though dear. The Philadelphian was born under Virgo and that means he's critical."

The countess didn't look very worried over that. She is quite a big woman.

Meanwhile, the sympathy of well-wishers was rolling off Mr. Miller like water off a duck's back. He's going on to the widows' and widowers' convention in Atlantic City this Friday. He ended the interview in this devil-may-care fashion: "I'll get a chance to look over seven or eight hundred other women there."

PHILLIPS K.O.-ED IN 9TH

LONDON, Eng., Oct. 23. (C. P. Cable).—Seaman Rowles of Battersea knocked out Teddy Phillips, Toronto boxer, in the ninth round of a scheduled 10-round bout at Nine Elms Baths last night.

Precautions

NEWTON, Mass., Oct. 23.—(CP)—Thomas Flanagan, proprietor of a liquor store, locked up to see four policemen in his doorway.

"Where are the robbers?" they asked.

Then Flanagan remembered. A week before he had been robbed, and had arranged with a telephone operator that if he lifted the receiver and put it back quickly, she should call police. He had just lifted the receiver accidentally.

COLLINS CASE IS CONTINUING

Adjourned Since Last January Case Again Before Mr. Justice Kingstone.

119 EXHIBITS FILED.

One of the biggest civil legal battles in this city in a number of years was again taken up by plaintiff and defence lawyers as the adjourned case of the executors of the J. D. Collins estate against Basil Hall and E. H. D. Hall was continued before Mr. Justice Kingstone at a special non-jury sitting of the Supreme Court this afternoon. Hopes were held that the case could be concluded this week without further delay.

With D. L. McCarthy, K.C., Toronto, and V. J. McElderry, K.C., acting for plaintiffs Alexander Collins, Walkerton, Charles Collins, Waterloo, and Joshua Durham Collins of this city, and R. S. Robertson, K.C., Toronto, acting with R. R. Hall, K.C., for the defendants, the case was opened at the regular sittings of the court last December 19. An adjournment for the Christmas recess followed and the case continued on January 16. Three days of evidence taking were followed by a further adjournment sine die.

Testimony for the plaintiffs is not yet all in, but a possibility that the defence will be given charge by to-morrow afternoon is foreseen. Already 119 exhibits have been filed.

Although the case involves sums of money totalling more than $60,000, it has little of the spectacular interest for the general public. It is essentially a battle of law in which a number of fine points are involved. The plaintiffs are seeking, among other remedies, the recession of certain contracts for the purchases of bonds which, they claim, were made on advice "fraudulently or negligently" given by the defendants as their solicitors. In defence, the defendants disclaim any fraud or negligence and claim not to have acted in the capacity of solicitor in the bond dealings.

The hearing of the case, begun shortly before two o'clock, continued this afternoon.

JAILOR NAMED.

TORONTO, Oct. 23 (C.P.). — George Mercel and his wife, Jenny, have been appointed jailor and matron of Norfolk County Jail at Simcoe, Hon. H. C. Nixon, Ontario Provincial Secretary, announced to-day.

It Will Pay You

To have your Books Audited by

ERIC OSWALD

Accountant and Auditor

(Edinburgh)

Over twenty-five years' experience in all branches of

PUBLIC ACCOUNTANCY

Write or phone for appointment. No charge for consultation.

Telephones—Office 577, Residence 159

Office Address—Budge Block, Walton Street - PORT HOPE

5d,23,31,8,16,24,7517

HOT JAZZ AND NIGHT CLUBS ARE NEW RAGE NOW SWEEPING RUSSIA

While Soviet Children Discover Delightful Thing Called "Candy."

FEW DRUNKARDS

By CORALIE VAN PAASSEN
Central Press Canadian Writer

MOSCOW, Oct. 23. — Last year young Russia discovered the soda-fountain. This year the pastry and candy shops are the great novelty. Children and young people up to 20 have never seen candy or pastry in their lives. They stand in droves before the stores, gaping, staring, laughing and commenting. The attendants can't hand out the sticky stuff fast enough. They'll sure need a decree one of these days to limit the sale, else I'm afraid the hospitals will be full. The Russians are in many things like Americans. They easily go to excess.

For instance, there is a wave of jazz music sweeping Russia just now. They go crazy about it. Their own folk-music is infinitely more beautiful. But they have discovered jazz, or rather the ban has been taken off jazz (formerly it was classed as a sample of bourgeois decay) and like all other new things it is worked to the full. The real reason is that two new factories turning out musical instruments began operations a few months ago and the saxophone and the tom-tom are coming into the market and are pushing the old balalaika in the background for the time being. Since every Russian is a natural-born dancer, the result is obvious; everybody is doing it. But they started with the rumba here, which is also the Prince of Wales' favorite, and not with the turkey-trot. The big houseboats on the Moskva river, below the Kremlin, right in front of the British embassy, have been turned into night clubs.

Shops to Night Clubs

They are richly endowed with Crimean and Caucasian wines, champagnes, mousseux and the most tintillating liqueurs. And plenty of fine viands, fish of all sorts, fowl and caviar. Here again I thought the Russians resemble the Americans. They don't sip their liqueurs, they pour it down like rainwater, which proves, if anything, that they have cast-iron stomachs.

It was on one of those boats, in the main dining room that I saw the first post-revolutionary evening gowns, worn by a party of young women in the company of some red army privates. The material was a sort of pliant angora, very clingingly cut and with long skirts, quite elegant and worn with exceptional grace. I tried to meet one of the girls to find out, if possible, what her occupation was. Later in the evening we had a chat and she told me she was an "oudarnika" in a textile mille, where she looked after 25 looms just imported from England. Her monthly wages were 500 roubles. She said she was not a member of the party and had no intention of becoming one. She was going out with a friend, a soldier, but her mother would not have her marry a Communist, because Communists don't believe in God.

Amused at Ambassador

Speaking about the British embassy, the manager of the boat-house club told me that the last occupant of the place was in the habit of having his dinner served on the balcony on the first floor on summer evenings. The balcony is open on the street side. Valets and butlers in green livery and silk stockings used to wait on table. This became known in Moscow and hundreds of people came to watch the show each night. Whenever the butler made one of his decorous moves there was a roar of laughter among the spectators, who looked upon the whole performance as a first-class comedy. In the end the ambassador registered a complaint with the authorities and the police shooed away the audience.

"Shameful!" I said, banteringly.

"No," he said, "what was shameful was the fact that some ardent businessman had begun to sell tickets to see the show!"

"You mean private initiative infringed upon the government theatre monopoly?" My last question made him laugh till he had to hold his sides.

The incident may be true or not. It sounds fishy to me, for the Russians of all classes are real cosmopolitans and were so even in the old days. They never had that suspicion and that poor benighted attitude toward the stranger, the foreigner and the alien which is the chief stock-in-trade—for lack of constructive ideas—of our professional hurrah-boys. There always were 127 nationalities in the czarist empire and people were used to the sight of strange dress and strange customs.

Guard Country's Reputation

Since the revolution the masses have of course greatly developed this international point of view and they have an intense pride. They don't like it when a stranger sees anything disgraceful that might damage the prestige of their country. I happened to see two men come to blows in the street. A crowd gathered as anywhere else. Several bystanders tried to separate the combatants, but the two were apparenly very embittered over something. Then all at once someone called out: "Aren't you ashamed? There is a strange lady looking at you. What impression are you giving her of our Socialist fatherland?" That stopped the fight immediately and when policemen finally came upon the scene, the two fighters could not even be found.

Another incident of this kind was a drunken peasant who reeled along with a vodka bottle in his hand. I stood looking at him; it was the first drunk and the only one I saw in that vast city of 3,500,000 inhabitants. As I stood looking someone came up to me to explain.

"Please understand, he is an old peasant. It is hard for him to change his ways. He has been used to drink all his life. Please do not think all our peasants are that way!"

"I should hope not," I said. "No," said the person who had accosted me. "Five million peasants already belong to the league of teetotallers. The government is educating them that alcohol is poison and beclouds the brain.

"Would it not be better to forbid the sale of alcohol?" I asked.

"No," he said, "we must get abstinence by education." Right then and there we had a debate on prohibition.

Nobel Prize Winner

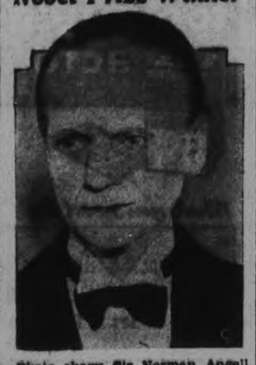

Photo shows Sir Norman Angell, economist, author and former member of the British parliament, who probably will receive the 1934 Nobel Peace Prize, according to M. Olden, president of the Norwegian Peace Society.

The "Vital 3" Build "Pep"

You feel the "pep" coming into your system a few days after taking Fellows' Syrup, which contains the "Vital 3". Fellows' creates strength by helping to stimulate the circulation, by aiding in enriching the blood, and by revitalizing the nerves. Take Fellows' for a month or two and surprise yourself and others with your new energy and brightness. 25G

FELLOWS' SYRUP
COMPOUND OF HYPOPHOSPHITES

VIEW OF CITY MEMORIAL HILL

Women's Patriotic League of Ashburnham Have Done Much to Beautify Spot.

PLANT CONIFEROUS TREES

One of the loveliest views obtainable anywhere in the city or district may be enjoyed from the summit of the Memorial Hill in Ashburnham. Known as Armour Hill for many years, this is the project sponsored by the Women's Patriotic League of Ashburnham, who strive to keep green the memory of Peterborough's sons, in this way.

Some years ago, the hill was planted with hundreds of conifers that are now clothing it with a mantle of living green. Countless generations to come will bask in the shade of these friendly trees and enjoy many a pleasant outing under their branches.

From the summit, one has a panoramic view on all sides. Below is the silver sweep of the Otonabee, with friendly small islands dotting its breast at the left. To the right stretches a vista of the northern arm of the "bounding waters," as a visitor to the city once described them. And to the front lies the city proper, with its factory smokestacks sending up lazy wreaths to a blue sky. The gilt cross of the cathedral towers in the distance, and the ivy-clad towers of St. John's Church are glimpsed from this eyrie. To the east is the vista of the rolling, smooth countryside, with farmsteads and county roads to be picked out by the naked eye, as far as the sight can reach. In the morning, the air comes clear and bright to this high peak and in the evening the city's many lights glow like fireflies and the lamps of approaching cars look like crawling electric bugs, as they wind over the thoroughfares that lead to the town. The electric signs of George street have their reflection in the evening sky and the Quaker Oats "porridge pot" makes a beacon light for miles and miles.

When the world was young, that old hill was there. When Champlain made his way down the Otonabee, perhaps he glanced at its outline against the sky. And, who knows, that long-lost Indian maid who threw herself, so legend tells, into the river's waters for love of a man frowned on by her chieftain father, may have wandered on that very slope.

Now, it is slowly gaining prominence as a pleasant picnic rendezvous. A road winds up its steep incline and, in years to come, the trees planted there by careful hands will clothe its breast with cool green shadows. The project of the Women's Patriotic League will serve for countless generations as a memento of the thought and care of women who worked for people still to come.

England's boot and shoe exports in the first seven months of this year were 253,160 dozen pairs, compared with 381,590 dozen pairs in the corresponding period of 1933.

Haven't you noticed that your happiest hours occur on days when you feel your best?

Have more of these happy days. You and all your family. Guard health while you have it. Keep on the sunny side of life.

The greatest enemy of health is common constipation. It may cause loss of appetite and energy. Certainly it kills enthusiasm! Yet it can be banished by eating a delicious cereal.

Laboratory tests show Kellogg's All-Bran supplies "bulk" and vitamin B to relieve common constipation. Also iron for the blood.

The "bulk" in All-Bran is much like that in leafy vegetables. How much pleasanter to eat this delicious ready-to-eat cereal than to take patent medicines. Two tablespoonfuls daily are usually sufficient. Chronic cases, with each meal. If not relieved this way, see your doctor. Made by Kellogg in London, Ont.

15,500 Single Jobless Now In Relief Camps

OTTAWA, Oct. 23 (C.P.)—Approximately 15,500 unemployed single men are working in the relief camps operated by the Department of National Defence. Including the Big Lac Seul, Ont., project, there are about 150 such undertakings now in progress. For the most part these are concerned with the cleaning of land for the establishment of emergency landing fields.

Four such projects have now been completed—those at Princeton, Cranbrook and Naramata in British Columbia and at Winterburn, Alta.

About 15 have been closed for the winter.

Ontario has the largest number of men employed on these works, with 5,800.

ENTERTAINING PROGRAM BETHANY A.Y.P.A. MEET

BETHANY, Oct. 23 (Examiner Correspondence) — The regular meeting of the Y.P.S. of the United Church was held Wednesday evening with a good attendance. Miss Margaret Jackson was in charge. Following a very enjoyable program of recitations, songs and readings by Ronald Patterson, Edgar Beer, Miss Tanner, Stewart Thompson, Eric Porteous, Irene Weatherill, Mr. and Mrs. Ted Welch, Frances McKinnon and Helen Patton the meeting was brought to a close with the mispah benediction.

Lindsay Man Breaks Leg Drawing Grain

JANETVILLE, Oct. 23. (Examiner Correspondence).—William Davidson of Lindsay was the victim of a serious accident here on Saturday. He had assisted his son Henry Davidson, a local farmer, in loading grain for market, and en route to Lindsay fell from a load and was badly injured.

He was immediately taken to the hospital where a broken leg was discovered to be the worst of his injuries.

Foreman of Road Camp Discounts Drinking Among Men—On Lookout For Bootlegger

Rumors of riotus conditions made possible by the unchecked activities of bootleggers in the region of the highway camps above Burleigh Falls were discounted by a foreman of one of the camps in an interview today. "There are a few bootleggers in the district, but we have had little trouble with our boys, and I think that goes for the other four camps between Burleigh Falls and Apsley," he said.

"The boys do some drinking, but it is quite legal to drink, so we have no complaint about that," the foreman continued, preferring that his name be omitted from the report in view of the fact that he is not in a position to make an authoritative statement. "We do not allow liquor in the camp or allow drinking on the camp premises. If any come back to camp after they have been drinking, they must go to their beds quietly. If we encounter a fellow who drinks too much and too often the only thing we can do, of course, is send him home."

Asked if he actually knew of any bootleggers operating in the vicinity of his camp, the foreman said he was aware of one who did an occasional business with his men. "If he comes on the camp property and I get my hands on him he won't return in a hurry," he declared.

Particular care to prevent the making of contacts by bootleggers on pay days is taken, he said. On the whole, very little trouble is encountered. On the week days, after working hard all day, most of the men are content to go to bed when the nightly "lights out" signal is given at 9.15, he said.

Queried in regard to rumors that the straw boss was run out of camp by a number of drunken workers at camp 6 above Apsley recently, the foreman said the report was likely exaggerated, if true at all.

JUBILEE SINGERS MAKE BIG HIT WITH AUDIENCE

St. Andrew's United Church is Filled to Capacity to Hear Singers.

SEVEN IN PARTY.

With a church filled to capacity last night, the members and friends of St. Andrew's afforded a rousing appreciation of the Virginia Jubilee Singers, a colored concert party of seven members, six of whom are singers of the finest type, with a pianist whose accompaniments provide the requisite satisfactory instrumental background for the tuneful voices.

In choruses, part songs, glees, in the folk songs—the spirituals and Gospel shouts—of their race, characteristic of negro vocalists the world over, many of them having a genesis in the cotton fields in the days before the great Civil War put an end to the enslavement of a race that sought through song to express its despair and hope, in many ways, the sextette of singers proved itself to be one of the best of such heard here in years.

The spirituals and Gospel shouts were sung with a fine, blended smoothness, a trueness of pitch and a mellow richness of tone that made them a revelation of the manner in which these folk songs can be handled. The singers introduced little divergent effects that made their selections unique and extremely interesting. They were never stereotyped and they imparted to their work an expressive, enthusiastic rendition that put the songs over in great style and brought them repeated encores from a pleased audience. Especially expressive in their deep religious feeling and the 'looking forward' to a better time to come which is a characteristic of this depressed race, were the Gospel hymns. Those racial melodies, with their repetitive phrases, were imbued with a wonderful degree of expression. Controlled volume and a feather-edged, fine pianissimo were emphasized in many of the passages of choruses and part songs. And easy, effortless, joyous performance characterized them all.

Unusual Soprano Voice

All the members of the sextette possess remarkably good voices of outstanding calibre and unusual richness and depth. Perhaps the high soprano was the most striking of the group. It was a voice like a clear, echoing flute, silver-bright, absolutely true in pitch, that floated upward in a dazzling and unusual type of vocalisation.

The program, opening with "O Canada," included "God's Goin' to Trubble de Waters"; Ship of Zion," with Miss Ruth Fowell's remarkable soprano in the ascendant; "Hand me Down my Silver Trumpet, Gabriel," featuring the mezzo-soprano, Miss Lillian Fowler; "Heav'n"; "Nobody Knows de Trubble I've Seen," with Harrison Jones' superb, resonant tenor to the fore; "The Gospel Train,' emphasising Miss Ines Edmondson's strikingly deep voice; a skilfully blended part rendition, with no hint of dissonance in the musical, bell-like voices, in "Bells Over Jordan," and two beautifully-rendered selections, the soft-toned "Steal Away to Jesus" and the ever-favored "Golden Slippers," with Theodore Tate, second tenor, taking the lead.

Many of these were action songs, the spontaneous and joyous gestures contributing to the effectiveness of the work.

Miss Ines Edmondson gave an exceptionally fine musical reading, in her deep, unusual tones, of "Stay in Your Own Back Yard," creating a picture of the "wistful, lonesome little coon," and the ensemble joined in a part song, "Somebody's Callin' My Name," followed by a lusty, strong-voiced, powerful number, "Battle of Jericho," in which the combined volume of the pure-toned voices had its way. In this number, the basso-baritone, Oliver Ohiles, was the soloist.

"And "Swing Low, Sweet Chariot," concluded the first portion of the program.

The second part was done in plantation dress, with plantation melodies to the fore, and the musical, deep-toned, mellow voices letting themselves out in the strong, forceful singing in this section.

Miss Esther Gaskin plays the accompaniments and the manager of the group is Wallace Graham of Toronto. These singers have been heard many times over the air, as part of the Eureka Singers' group, of the Columbia network.

MANVERS CHURCH GUILD PLANS ANNUAL BAZAAR

BETHANY, Oct. 23 (Examiner Correspondence) — The Women's Guild of St. Mary's Church, Manvers parish met at the home of Mrs. Richard Vance on Thursday afternoon. The president was in the chair and opened the meeting with prayer.

It was decided to hold the annual bazaar on November 7th at the Community Hall. Following the business of the meeting the ladies were addressed by Mrs. J. Pritchard of Minden. Dainty refreshments were served and the next meeting will be held on November 16th.

Mrs. H. H. Ryley, Mrs. J. Pritchard, Mrs. O. H. McGill and Miss Mae motored to Hayden on Friday to visit relatives.

Elva Hanna of Hamilton is the guest of Mrs. Hopwood and other friends in the village for a few days.

Panama expects an unusually large number of tourists this winter.

1832 THE BANK OF NOVA SCOTIA 1934

Sound Credit . . .

THE knowledge that sound credit is the life-blood of trade has been a basic guiding principle of those charged with the direction of this Bank throughout its existence of over a hundred years . . . since 1832

World-wide facilities in every department of banking

Coast to Coast in Canada

NEWFOUNDLAND, JAMAICA, CUBA, PUERTO RICO, DOMINICAN REPUBLIC

NEW YORK, CHICAGO, BOSTON, LONDON, ENGLAND

The BANK of NOVA SCOTIA

OVER A CENTURY OF BANKING SERVICE

33-2

BARN IS DESTROYED DURING THRESHING

Flames Shoot Out of Separator Setting Fire to Straw Mow.

LINDSAY, Oct. 23. — (Examiner Correspondence).—A disastrous fire occurred on Scugog Hill, in the vicinity of Port Perry, on the week-end when Charles Reader had the misfortune of losing his barn during threshing operations. The fire was caused by straw from the blower of the threshing machine igniting the mow. The flames quickly enveloped the entire barn. Besides the year's crop, 18 pigs, 2 calves, implements and a chicken coop were destroyed. The loss is partly covered by insurance.

Truck Slides Into River.

J. Black, truck driver, had a narrow escape from drowning in the river at Kinmount on the week-end. He was driving a truck load of apples, the property of George Perrin, of Lindsay, when in some mysterious manner the truck slipped into reverse. It backed down a hill and slid down a steep bank into the river. A large boom attached to the end pier of the bridge to keep logs separated from the flood wood, stopped the truck on its watery journey and undoubtedly saved the driver from being drowned.

An accident occurred near the highway on Saturday when an oil truck driven by R. Mortimer, Peterborough, struck a horse and buggy driven by Finley Sinclair, aged 74 years, of Salem. The aged man was not seriously injured, although he is suffering from severe shock and bruises.

"Joe the Terror," reputed to have acted as bodyguard for the swindler Stavisky just before he died, is reported to have been engaged to act in several French motion pictures of espionage and adventure.

FENELON FALLS MAN FINED AT LINDSAY

Assessed $43.50 for Employing Female Help After 6 O'clock Without Permit.

LINDSAY, Ont., Oct. 23 (Special to Examiner).—At a session of the police court yesterday, H. Shedlowsky, manager of the sporting goods plant, Fenelon Falls, was fined $15 and costs, $43.50 in all, for employing female help after six o'clock without a permit from the Labor Department, Toronto. The charge was laid by Miss E. Scott, factory inspector, Toronto. The accused was defended by C. G. Frost, while Crown Attorney Anderson conducted the prosecution. A further charge under the Minimum Wage Act is being laid. A strike occurred at this plant about a week ago, when the employees demanded increased wages and shorter hours.

Fighting Fatigue
Often a Losing Battle

Fatigue comes to tell you
That your nerve force is running low.
When greatly exhausted
You become too tired to sleep, too tired to eat,
Too tired to enjoy yourself, too tired to care.
Your stomach is too tired to digest food.
The functions of the vital organs are slowed up.
You become down hearted and depressed.
The natural outcome is nervous prostration
And long weeks or months are required for recovery.
Why not check this process of exhaustion,
Right now, by using Dr. Chase's Nerve Food
To make the blood rich and red,
And to nourish the nervous system
Back to health and vigour.
This restorative treatment is dependable
Because it supplies to Nature
The very ingredients from which new blood is created.

An Empty Room

is full of possibilities and might just be situated to suit many and bring in a little extra money. Why not advertise it in the Rooms and Board column.

Phone 1600—We will do the rest

"MY! THAT IS GOOD" YOU WILL SAY OF
BOVRIL
THE FLAVOUR IS DELICIOUS
34-2c

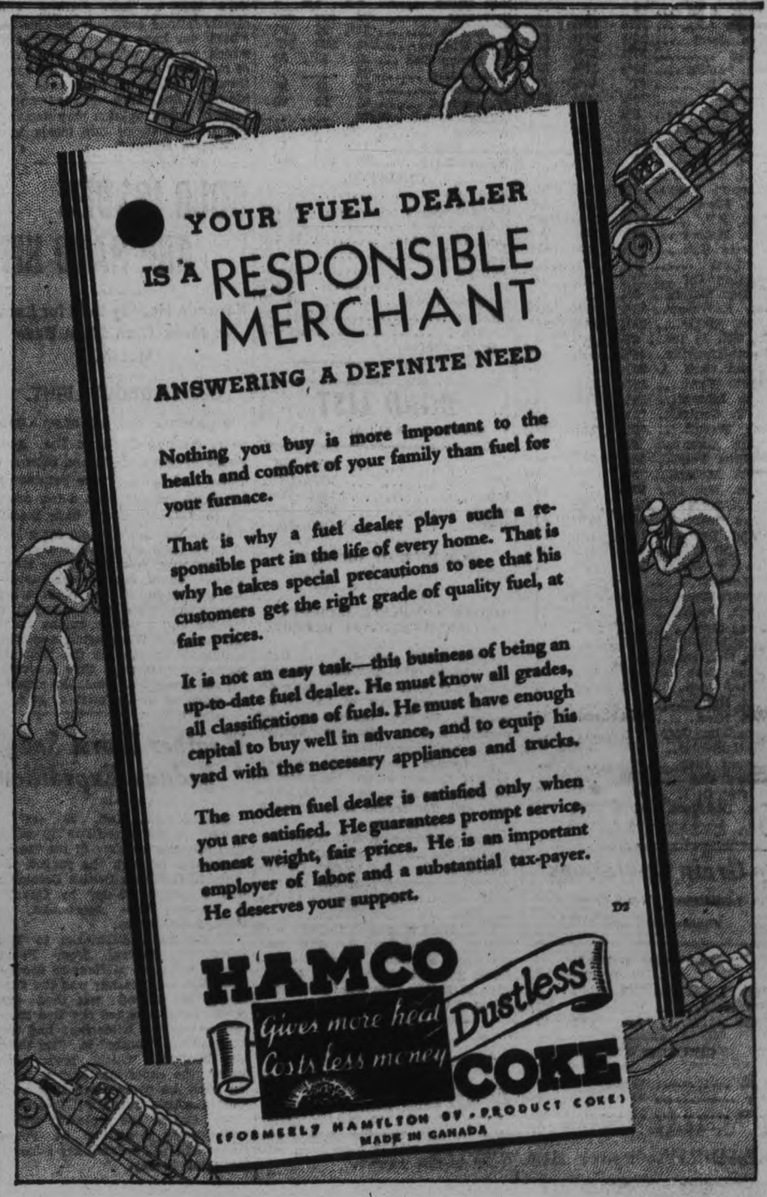

CARS WASHED
$1.00
VACUMED
50c
JOHNSTON'S
PHONE 2123

The Peterborough Examiner

PETERBOROUGH, ONTARIO, CANADA, TUESDAY, OCTOBER 23, 1934

NOW!
C.G.E. COAL
BLOWERS
—See Them At—
WATSON'S
GEO. & BROCK STS.
tu,th,s,tf

Outlook for Naval Conference Not Too Rosy

Tickets Selling Fast For Re-union Dinner

The first meeting of the Ex-Service Men's Social and Welfare Club under the new plan, took place on Friday in the Recreation Room at the Armouries. There was a good attendance of members and in the absence of President H. Willford, Vice- President C. Nokes was in the chair.

A new proposition was brought forward which provoked a long discussion and was adjourned 'till a later date.

The report of progress by the Reunion Dinner Committee was given and disclosed a very encouraging reception had been given by ex-soldiers generally to the project, and that the tickets were going fast.

The evening ended with the usual entertainment given by the entertainment committee.

IN MEMORIAM.

CANN. — In loving memory of Fred Cann, who died October 23, 1932.

I often stand beside your grave
And treasure it with care;
I who loved you sadly miss you
As it dawns another year.
When days are dark and friends are few,
It is then, how I think of you.

—Ever remembered by h's Wife and Family.

IN MEMORIAM

ALTHOUSE.—In loving memory of Floris E. Althouse, who departed this life, October 23, 1930.

Four sad and lonely years have passed; but memory for her is as fresh as the blooming rose kissed by the dew from heaven.

—Sadly missed by her loving Father.

In loving memory of Mr. George B. Nichols, who died October 23, 1932.

—Ever Remembered By Wife and Family.

Chest Colds
Rub well over throat and chest
VICKS VAPORUB
OVER 17 MILLION JARS USED YEARLY

DR. T. P. McCULLOUGH
SPECIALIST
PETERBOROUGH
Phone 36-W 166 Brock Street
Eye, Ear, Nose, Throat and Sinus Work.
All styles of Frames and Glasses greatly reduced in price.
26d-95-7074

24-HOUR SERVICE
We Specialize in Re-Building Automobiles that have been Wrecked. Body and Fender Repairs Welding etc Also Re-Painting and Re-Ducoing. All Jobs Guaranteed.
J. J. DUFFUS COMPANY
PETERBOROUGH
Tues.Sat-tf

LET US
RE-FINANCE
Your Car Payments
1930 Models and Later
AUTO LOANS, PRIVATE SALES FINANCED.—SEE
G. W. LUNDY
96 Hunter St. W Phone 213
Representing
CAMPBELL AUTO FINANCE CO., LTD., TORONTO

5c BREAD 5c

Tea, lb.	39c
Flour, 7-lb. bag	25c
Prairie Blossom Bread Flour, cwt.	$2.49
Potatoes, peck	12c
Plum Jam, large jar	25c
Fresh Whipped Cream Donuts, ½ doz. in box	15c
Pork Neck Bones, 5 lbs.	25c
Blade Roast, lb.	12c
Short Rib Roast, lb.	12c
Prime Rib, rolled	16c
Beef Cuttings, Hamburg Steak, Pork Liver ..... 3 lbs.	25c

If you want value for your money try
P. J. HARRISON
Phone 725-2118 We Deliver

LOCALS

DRY MIXED SLABS, $2 A LOAD
This quantity is limited. Mixed wood $3.50 per ½ cord. Oak hardwood slabs, $4 per half cord. Baker's Wood Yard. 'Phone 676.
6d,96,7453

PROGRESSIVE EUCHRE.
Woodmen of World Hall, Wednesday, October 24, at 8 p.m. sharp. Eight prizes. Fowl.
2d-96-7484.

MISS DESIREE VIVASH, A.D.C.M.
teacher of piano and theory. Special attention given to beginners. Pupils prepared for examinations if desired. Studio, 526 Rogers St., East City. 3d,19,22,23-1361

THE PETER ROBINSON CHAPTER
are holding a Rummage Sale at Bell, 197 Hunter Street, Thursday, October 25. Doors open at 10 a.m.
2d-96-7500

CARD PARTY
In basement of Sacred Heart Church, Wednesday, Oct. 24th, 8.15 p.m. Twelve good prizes. Come and bring your friends.
1d,96,7511

NEGRO CONVENTION
This great Coloured Fraternity, The Coals of Canada, Scotland, Wales and United States are meeting here. Convention Headquarters Sanitary Ice, Coal, Wood and Coke Supply. Phone 3700. No matter what fuel you prefer, we have it.
dtf

LECTURE—MR. HUGH H. WOLFENDEN.
At a dinner to be held at the Empress Hotel next Friday evening, at 6 o'clock, under the auspices of the Kiwanis Club, the speaker will be Mr. Hugh H. Wolfenden. Mr. Wolfenden is a well-known actuary of high attainments, the author of several books, and has been chosen by the Canadian Life Insurance officers to make a complete survey on social insurance and unemployment insurance. Tickets may be secured from Mr. Chris. Graham or from any member of the Kiwanis Club. 2d-96-7491

PETERBORO CRICKET CLUB.
The annual general meeting will be held at the Chamber of Commerce on Friday, October 26, at 8 p.m. sharp. All members are requested to attend. By order of the committee.
2d-96-7479.

HEATING, TINSMITHING, PLUMBING.
Have W. B. Turner, 196 Simcoe Street. Phone 597
REPAIR YOUR HEATING SYSTEM
Agents for Hecla Furnaces
t,f,s,—tf

POCAHONTAS COAL
Choice Pocahontas Coal, Red Jacket, Champion, and Helvetia Steam Coal; also all sizes of Coke in stock at current prices. McCarthy & Johnston. Phone 96
Tues.,Fri

Y.W.C.A. FINANCIAL CAMPAIGN
October 29 to Nov. 3. Budget difference $3,500. Every contributor helps promote the activities, aims and ideals of the Young Women's Christian Association and makes its services available to everyone.
1d,95,7501

ST. ALBAN'S PIERROTS
Auspices L.O.L. 2440, in the Orange Hall, Lansdowne street, near May's School, on Wednesday, Thursday and Friday, October 24, 25 and 26, at 8 p.m. Adults 25c; Children, 2 for 25c. Come and enjoy yourself. Everybody welcome. 2d,96,7496

IF YOU ARE WELL DRESSED YOU CAN ENJOY YOURSELF.
We endeavor at all times to suit every figure and every purse, carrying as we do frocks for every occasion: Evening wear, dinner functions, Sunday nights, sports and utility dresses. After twenty-two years of satisfactory business with the wholesaler, we are in a position to bring to Peterborough the finest of manufactured goods, and if it should be that we are unable just to meet your wants from stock, if you give us a few days' time to bring in what you desire in any style, quality or price required, we can do so, without obligation to you unless 100% satisfied. We accept orders from 50c to $50.00. We are affording every opportunity to the ladies of Peterborough to be well dressed, and at a most economical figure, for every kind of function. Shopping at P. Black's can accomplish these results economically. 1d-96-7510

BLUEBIRDS for Happiness

A diamond ring, for engagement, for wedding, for anniversary or as some other token of esteem is an emblem of happiness to be forever cherished. Make the occasion doubly perfect by choosing a Bluebird Registered Diamond Ring selected by experts for fine color and brilliance, to meet with your most rigid requirements. Priced from $25.00 up.

BLUEBIRD Registered DIAMOND RINGS
. . . . They're Perfect
DEALER'S NAME)
Warne's
DIAMOND HALL
Phone 880.

ANNIVERSARY CHICKEN DINNER
George Street United Church, Tuesday, October 30th, served from 6 to 8 o'clock. Admission 40 cents and 25 cents. 3d-23,25,27-7514

NOTICE.
Take notice, from this date, that I will not be responsible for any debts contracted in my name other than by myself.—James Sutherland.
1d-95-1518

CARD OF THANKS
Mr. and Mrs. J. W. Hunter and family wish to express their heartfelt gratitude to their friends and neighbours for many acts of kindness and sympathy extended them at the time of their recent bereavement and especially to those who sent fruit and flowers during the late Mr. Hunter's illness.

PETERBOROUGH'S SENSATION!
Balance of week only. Spiral and Croquinole, permanent wave, reg. $3, special for $1. This wave is a beautiful creation and best materials used. Shampoo, 25c; Finger wave, 40c and 25c; hair cutting, 25c. Telephone right now, 3185. Brooks Hairdressing, 593 George street. 1d,95,1625

MAIN STREET TOPICS

Tabs and Jottings as Picked Up by an Examiner Reporter.

TO ADDRESS KINSMEN CLUB
"Democracy—What of It" is to be the subject of an address to be delivered by A. R. Piper as guest speaker at the Kinsmen Club dinner meeting at Empress Hotel on Thursday evening. Mr. Piper is a well read and widely travelled man, who has established something of a reputation as a good after-dinner speaker.

LACK OF RAIN HITS PLOWING

Dry Weather, However, Been Boon to Harvesting of Root Crops.

HASTINGS TURNIPS GOOD.

TORONTO, Oct. 23 (C.P.).—Fall plowing operations throughout the greater part of Ontario are hampered by lack of rain, states the weekly crop report of the Ontario Department of Agriculture, issued to-day.

Dry weather has, however, been favorable to harvesting root crops which are reported excellent in most districts. In Kent the weather favored the annual sugar beet harvest, but celery in Lambton County suffered from frost. All the tomatoes, tobacco and green corn in Essex were killed by frost early in the month.

The main grape crop in Lincoln has been harvested, the fruit remaining on the vines being touched by frost. Potato yield was 40 per cent. above normal in Wentworth.

In Central Ontario, Hastings County, reports the mangel crop not as good as last year, but forecasts a substantial yield of turnips. York and Victoria Counties had satisfactory root yields.

Heavy lamb shipments took place in Northern Ontario. Algoma, Rainy River and Sudbury all reported increased activity in demand for the animals.

Air transport in Germany has shown a marked increased in the last year.

Mentholatum
THE HEALING CREAM
SPRAINS, BRUISES AND CHILBLAINS
MADE IN CANADA. C.

JAPAN CLAIMS EQUAL RIGHTS IN ARMAMENTS

Wants Her Navy to be on a Par With Britain and United States.

DISCUSSIONS OPEN.

Considers the 5-5-3 Ratio is Discriminatory—Wants to Increase Navy.

(By George Hambleton, C.P. Staff Writer.)

LONDON, October 23 (C.P. Cable). — The Japanese claim to equal rights with Britain and the United States in naval armaments, long heralded, was broadly presented to-day in a meeting with representatives of Great Britain.

The important naval discussions which opened to-day, preliminary to the naval conference scheduled tentatively for January, are being conducted bi-laterally; between Britain and Japan. Britain and the United States and the United States and Japan.

Get Away From Treaties.

Outside of bald wording of the official communique authoritative information is scanty. But the main aim of Japan is to escape from the present treaties with their ratio restrictions, that limit the Japanese Navy to three-fifths the strength of the British and American Navies.

Japan considers this ration, 5-5-3, is discriminatory and derogatory to her national status. She wants the right to increase her naval armaments to the point she considers necessary for her own security.

Japan wants abolition of "offensive" armaments such as aircraft carriers, and reduction in the size of battleships. But she wants to retain submarines, regarding them as "defensive" armament.

Tonnage Scheme.

Instead of the ratio system of the Washington Naval Treaty, Japan proposes limitation under a global tonnage scheme, in other words, the limitation of navies by total tonnage permitting each nation to allocate its tonnage as it sees fit among the different classes. This would enable her to build up to the level she considers necessary for her security.

The essence of the Japanese scheme is her right to equality in naval defence. Japan wants first and foremost recognition of the principle of her equality, not necessarily actual tonnage equality, but the principle.

Difficulties are likely over the Japanese idea of classing some types of warships as defensive and others as offensive. Britain and the United States may not see eye to eye with Japan on this problem.

But in British circles reports the naval conference planned for early next year is unlikely to ever meet, are sharply discounted. To justify such an outcome, it is intimated, the situation will have to be much worse than it now appears.

Outlook None Too Rosy

At the same time the outlook for the conference itself—should it meet as planned—is none too rosy. The Japanese and American viewpoints in regard to naval defense differ so widely that a compromise is doubtful.

The talks opened at No. 10 Downing street. Rear-admiral Isoroku Yamamoto of Japan and Tsuneo Matsudaira, Japan's Ambassador to London, opened their statement of Japan's claim to equal rights. Prime Minister Ramsay Macdonald presided.

For Britain were Sir John Simon, Foreign Secretary; Sir Bolton Eyres-Monsell, first Lord of the Admiralty, and a group of advisers consisting of Admiral Sir Ernle Chatfield, first Sea Lord; Sir Warren Fisher, permanent Under-Secretary of the treasury; Vice-Admiral Charles Little, Lord Commissioner of the Admiralty, and R. L. Craigie of the foreign office.

Advisers on the Japanese side included S. Yato, counsellor of the embassy here; Captain Iwashita, chief expert, and M. Mizote, interpreter.

Official Communique

The official communique issued after the meeting that lasted an hour and a half recites that "the first meeting between Japanese and United Kingdom representatives was held to-day at 10 Downing street and general exchange of views took place in reference to the future limitation of naval armaments.

"It is understood that the Japanese representatives will meet representatives of the United States. A further meeting between the Japanese and United Kingdom representatives will be held Oct. 26."

The Japanese are expected to meet the Americans on Thursday, to submit their scheme. Meantime the French and Italians will be kept informed of the progress of negotiations.

Only broad outlines of the Japanese plan were presented with direct figures and technical references avoided, perhaps to be presented after discussion on the general outlines is completed.

Financial Campaign For Y.W.C.A Planned

Plans for the annual financial campaign of the Y.W.C.A. were arranged at the October meeting of the Board of Directors and Finance Committeee.

Each year the Y.W.C.A. appeals to the citizens of Peterborough early in the Fall for help in the financing of the work of the Y.W.C.A. The dates for the campaign this year have been set for October 29th to November 3rd. This is Peterborough Y's 30th anniversary in this present building and 43 years of service to Peterborough. As many improvements are needed after 30 years of strenuous use it is hoped the response to the appeal will be extra generous and will exceed the campaign objective of $3,500, which is needed for the running expenses by sufficient to mean a special birthday gift to the 'Y' for refurnishing this year.

To facilitate the work of the campaign the city has been divided into sections and a team board, committee and members is in charge of each division.

The reports of the association work show real growth during the years and one has only to be an observer for a few hours any day to realize the wide variety of service the Y.W.C.A. offers to every one who comes into the building. The general service has increased tremendously during the years and the 'Y' is now recognized as a real information bureau for the travelling public. An average of over 50 calls a day are registered through the Y.W.C.A. employment bureau. Special educational classes and clubs give training and recreation to groups unemployed and every Saturday afternoon 100 children gather for two hours of games and exercises, cooking, sewing or handcraft, each bringing their penny.

It costs money as well as time and thought to run a large activities building. But it is worthwhile in the character training of Peterborough youth.

Subscriptions to the Y.W.C.A. will enable the Association to go forward to greater usefulness.

Magistrate's Court

Ten dollars and costs or ten days was the penalty imposed by Magistrate A. E. Gee today on Sherman Ellis, who pleaded guilty to being intoxicated in a public place. According to police, defendant was arrested last night when found lying helplessly drunk on Water street.

Gordon McCauley, 20, Glenalda farm hand, charged with a capital offence in respect to the ten-year-old daughter of his employer appeared on remand and following preliminary hearing was committed for trial. Acting Crown Attorney F. D. Kerr, K. C., conducted the prosecution. The accused was not represented by counsel.

Obituary

HARRY ROBINSON.

The funeral of Harry Robinson who pased away on Sunday in his sixtieth year, is to be held to-morrow afternoon from the family residence, 153 Rutherford street, with the Rev. A. E. Moorhouse, pastor of St. James' United church, officiating. Interment will be made at Bridgenorth cemetery.

A native of South Verulam, Victoria county, Mr. Robinson had resided in Peterborough for twenty-four years, and had been employed by the Allin Ice Company. Surviving is a daughter, Mrs. C. S. Evans, 210 Prince street, and one son, Leonard Robinson, at home. Other relatives are Matthew Robinson, Fort Francis, and William F. Robinson, Lakefield.

Pall-bearers at the funeral are to be: Messrs. Robert McKee, Roland Hill, Joseph Carter, Michael O'Brien, Martin Quin, and Thomas Westlake.

Italians Will Bury Two British Fliers

PALAZZO SAN GERVASIO, Italy, Oct. 23.—(A.P.)—Italian air officials made arrangements to-day to transport the bodies of the British airmen, H. D. Gilman and J. Y. C. Baines to Foggia for funeral services.

The two men were killed yesterday in the crash of their plane in the London-to-Melbourne race.

The bodies lay in a local church, draped in the tricolor of Italy and guarded by soldiers from the emergency air field here.

Officials who reconstructed the disaster said the airmen evidently tried to land at the field but overshot their mark and capsized in an adjoining swamp.

In Gilman's wallet the officials found several photographs and two tickets for the Dublin sweepstakes.

The people of this small village paid homage to the Englishmen. They brought flowers and distributed them over the rough coffins in which the aviators were placed.

Military ceremonies will mark the funeral at Foggia.

KINSMEN PLAN BIG FESTIVITY

Hallowe'en Program With Wide Appeal for City And Country.

IN ARMOURIES

With Hallowe'en a little over a week distant, plans for the big Kinsmen Hallowe'en masquerade and carnival in aid of their Eye Clinic service work program are definitely formulated.

Under the general chairmanship of Bob Stanley, a committee has been hard at work for the past two weeks or more laying plans to make this year's effort to be held under auspices of the club even eclipse the jolly time that the Kinsmen engineered on a similar occasion last year.

The Armouries is to be the scene of this year's Kinsmen Hallowe'en party, where games, boxing bouts, a fashion show and a clog-dancing contest are to provide the main items on the big entertainment program. Besides including all the above mentioned items of entertainment, the nominal door admission fee also embraces square and round dancing with specialties and novelties, and a chance to win a $10 cash door prize. Other cash prizes are being awarded for all sorts of costumes, including ladies' and gentlemen's fancy and comic dress.

Total cash prizes amount to $35, made up of $10 door prize; ladies' and gents' fancy costumes, $5 each, and ladies' and gents' comic costumes, $5 each, and, in addition, $5 for the best adjudged clog dancer.

Two orchestras have been engaged—one to play for round dancing and the other, a group of "old-timers," to fiddle and call-off for the square dances, which are being included on the program as a special attraction for the people of the surrounding district, who are cordially invited by the Kinsmen to come into town for a real evening of fun and jollity.

Last Hallowe'en celebrations organized by the club were extremely successful and brought out a large number of competitors in fancy and comic costumes, but this year plans have been laid on a much bigger and more elaborate scale, and the Armouries will provide ample room for all who desire to participate.

BIRTH

GRAY—At Nicholls Hospital, on Monday, October 22, 1934, to Mr. and Mrs. Frank Gray, Rubidge street, a daughter.

FERNS
Especially priced this week to make room for Christmas Plants. 500 choice Boston Ferns at Half Regular prices
50c 75c $1.00
See our Windows at Store or Greenhouse.
The PETERBORO FLORAL CO.
347 George St. Phone 1395
1d-95-7507

Fruit and Vegetable Specials
GRAPEFRUIT
Large and Fresh
6 for 25c, 5 for 25c
4 for 25c

ORANGES—Sweet and juicy. Doz.	19c
BLUE GRAPES—Per basket	25c
MUSHROOMS—Per lb.	25c
LARGE CELERY—Tender and crisp, each	5c
CELERY HEARTS—Large bunch	9c
SPINACH—Fresh daily 2 lbs.	15c
POTATOES—Good and dry 2 pks.	25c
JERSEY SWEET POTATOES 5 lbs.	25c
GREEN PEAS—lb.	19c
BRUSSEL SPROUTS—Quart box	15c

Peter DeCarlonis
TWO STORES:
George St. Opp. Examiner
PHONE 931
Charlotte St., Opp. Eaton's
PHONE 263
FREE DELIVERY

Hong Kong will censor posters.

Over 2,000 Patients Passing Daily Through This Man's Hands

The Miracle Man

YOU ARE ONLY AS STRONG AS YOUR FEET. YOUR FEET ARE THE FOUNDATION OF YOUR BODY.

If the foundation is not strong the whole superstructure is weakened and in danger. Dr. Locke shoes restore correct balance to the body, supports the arches and will help to draw the foot back to normal shape.

Do not be prevailed upon to buy something supposedly just as good. Dr. M. W. Locke shoes cannot be imitated. There is only one Dr. Locke and one only M. W. Locke Shoe approved and designed by Dr. Locke, and sold only in Peterborough by the

NABORHOOD SHOE STORE
338 George St. Phone 3008 for Appointments
Do not delay! Every pair fitted by trained foot specialists.

Snowden's Memoirs Entertain Bennett

OTTAWA, Oct. 23.—(C.P.)—Prime Minister R. B. Bennett was more entertained than aroused when he read the reference to himself in the memoirs of Viscount Snowden of Ickornshaw, published to-day. "I think he was very moderate, Mr. Bennett said, and he recalled, for the benefit of a group of newspapermen, the numerous encounters he had experienced with the stern-visaged Chancellor of the Exchequer at the Imperial Conference of 1930.

"The difficult thing to impress upon them at that conference," the Prime Minister said, "was that they had been enjoying preferences in Canada for 30 years." It was true, he said, that at times the discussions had become acrimonious. But in his dealings with Mr. Snowden there had eventually been a spirit of give and take which had left them on the best of terms and they had separated with expressions of mutual admiration which, on his part, had not altered.

FARMER SUFFERRS THIRD FIRE

BRANTFORD, Ont., Oct. 23.—(C.P.)—Fire last night for the third time in two years swept buildings on the farm of Thomas Bowen, West Scotland. He was pitching down hay from a mow, when a lantern he was using upset and fired the hay.

Loss will be $3500 for the large new barn, erected to replace one destroyed a year ago, together with grain and feed.

Two years ago the farm home burned.

RUSSIAN CHOIR
of Toronto
Also Illustrated Lecture by
REV. GORDON HERN
IN ST. JOHN'S PARISH HALL
WEDNESDAY, OCTOBER 24th, at 8 P.M.
ADMISSION 35c.

EVERYBODY IS DANCING AT
THE MAYFAIR
TO BOBBY CLIVE AND HIS ORCHESTRA.
To-Morrow (Wednesday, Oct. 24th), Quaker Oats Co. Dance.
Admission by invitation only.
Thursday—Dancing as usual.

BROCK STREET SUMMER GARDENS
"Where All the District Dances"
OPEN FOR DANCING THIS WEEK
Wednesday, Thursday, Friday and Saturday.
Admission (Gentlemen Only) 10c—Dancing 5c.

BALIFF SALE
F. J. R. McPHERSON CO., LTD. 450 GEORGE ST.
Consisting of stock of Electric Goods and Office Equipment and Plumbing. Wednesday, Oct. 24 at 1 p.m.
W. J. Hancock, Auctioneer O. A. Moore, Bailiff
2d-20-23-7484

WREATHS FOR
Remembrance Day
NOV. 11, 1934
We kindly ask that orders for wreaths may be placed as soon as possible. Prices are from $1.50 to $10.00.
These emblems are distributed throughout Canada by the Canadian Legion to perpetuate the loving memory of our comrades who made the supreme sacrifice in order that we might live. And to help the Legion to carry on their good work of looking after their dependants and the disabled men, etc., who returned. To manifest that proud recognition of their place in our country, to mark that tribute which is their due, Remembrance Day has been set aside in order that all may join in recalling that great sorrow.
J. ABRAHAM, Chairman of Poppy Committee, Branch 53.
2d-95-7478

WAR CLOUDS HOVER OVER ST. LOUIS HOCKEY CLUBS

Big Season Predicted For Morenz At Chicago

INSIDE THE PADDOCK

BY ART MURRAY

WHEN DUFFERIN closed the Canadian racing season on Saturday last, it makes Laurel and Narragansett the two leading racing centers for some time. Nellie Flag entered the hall of fame at the former track on Saturday when she accounted for the ninth running of the rich Selina Stakes, and enriched her owner's coffers to the extent of $22,420. This speedy filly is the property of The Calumet Farm and ran the mile in 1.38, a new record for the stake. She will probably be a favorite for next year's Kentucky Derby.

× × ×

Broadway Lights won his second purse of the meeting at Dufferin on closing day and it begins to look as if this good son of Broadway Jones has recovered his best form. He will be shipped south now and it will pay you to watch him in his next few starts. Harry Giddings who trains the large string of horses for the McLaughlin Stable does not favor winter racing and as a result all the horses under his wing will go into winter quarters immediately. Harry will divide his time this winter between his own farm at Oakville and the palatial McLaughlin breeding establishment on the Kingston Road near, Oshawa. He figures he has next year's King's Plate winner at the latter place. We refer to the unbeaten Listaro.

× × ×

TIEMPO IS a plater down at this same track who will be heard from shortly. The wise ones who follow the early morning workouts say he is fairly flying. Infinitate is another that is not far from a winning effort. Over at Narragansett Mr. Khayyam is regarded as a real good thing.

× × ×

Quickly from the J. E. Smallman barn is down at Narragansett and is expected to turn in a winning effort shortly. The hide is a real shifty sprinter and is very consistent. Another one who is expected to do business in a big way is Bittybit, a plater of more than mean ability and right in the pink of condition at the present time. Energetic Boy is down at Laurel these days having been shipped direct from Long Branch.

× × ×

WITH THE Canadian season over it will be interesting to note if George De Mar, Duchess of York and Mr. Gaiety will attempt to race again next year. It is our opinion they have reached the age where their racing days are over but if they winter well and show any pep next spring we may see them once again under silks.

Menaced constantly by falls of snow, two Italian mountaineers recently accomplished a new ascent in the Mont Blanc group, climbing 200 feet up the face of a ravine by cutting steps in the ice.

WAINWRIGHT IS DETERMINDED TO RUN MINOR CLUB

Minor League Owner Would Operate Despite Fact He is Denied Large Arena.

CLAIMS PACT MADE.

Dandurand After Gordon Savage, Formerly of Syracuse, Now With Bruins.

War with the American Association was added today to National Hockey League troubles that previously had consisted largely of players who place higher financial rating on their puckchasing ability than club operators do.

Announcement Frank Wainwright intends operating an American Association team in St. Louis again despite the fact he is denied right to play in the large Arena presaged a renewal of inter-league strife that raged three seasons ago.

Wainwright's flyers played to crowds of 10,000 and more last year but with the leasing of the Arena by Ottawa Senators, re-named St. Louis Eagles, they will play in the Winter Garden which has a capacity of only 3,500.

Previous trouble between the leagues was largely over player raids. An agreement was reached under which the minor league submitted to a loose control by Frank Calder, president of the N.H.L. and everything was calm until the takings in Ottawa became slim and the N.H.L. decided to invade St. Louis.

Despite the threat of court action by Wainwright, Eagles prepared at Ottawa to open their season with a game at St. Louis on Nov. 6. Officials of the N.H.L. club denied existence of an agreement Wainwright claims protected him from invasion of his territory.

On the way to visit his Montreal Canadiens in Saint John, N.B., Leo Dandurand was in Quebec City to confer with Frank Patrick, of Boston Bruins on the possibility of a trade involving Gordon Savage, formerly of Syracuse. It was not announced whether Patrick had met the Habitant manager's terms.

Competition between the regulars and the yannigans in the Canadien camp is so spirited they are betting on practice games. The regulars won 5-4 Friday but the Yannigans have put up $200 to say they can't do it again tomorrow night.

Canadiens' intra-city rivals, the Maroons, held their first workout in Winnipeg yesterday, Tommy Gorman sending his flock right onto the ice without preliminary physical exercises.

Lester Patrick's Rangers, also training in Winnipeg, were easing into ice work with less strenuous exercises. Patrick still has two holdouts on his list, Earl Seibert and Ching Johnson.

Wrestling Last Night.

(By Associated Press.)

Wilmington, Del. — Gino Garibaldi, 214, Italy ,threw Willie Dacis, 247, Virginia, one fall. Vic Christy, 206, Los Angeles, tossed Floyd Marshall, 225, Phoenix, one fall.

Montreal. — Ed "Don" George, 217, North Java, N.Y., threw Bibber McCoy, 217, Cambridge, Mass., two out of three falls.

New York. — Maurice La Chappelee, 178, France, tossed Max Martin, 189, Columbus, Ohio, one fall.

They Have Formed The Brickwall Before N.H.L. Nets On Many Occasions

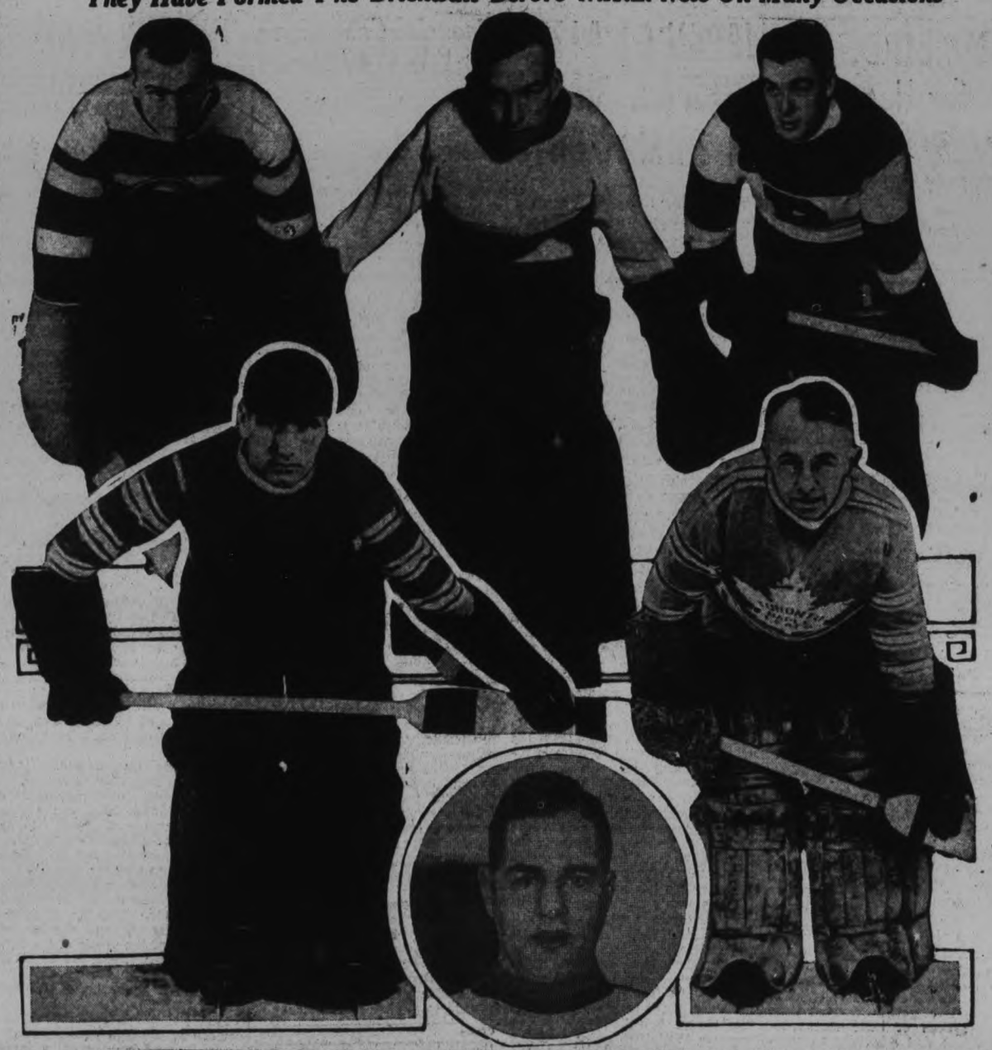

These are the boys past and present whose jobs are to keep the pucks out of N.H.L. nets—with hands, feet, stick, body, any way, but keep it out. CIRCLE shows the late Charlie Gardner of Chicago Blackhawks. He did his share to win the Stanley Cup, then for him the last final whistle. LEFT LOWER, Lorne Chabo, Rangers, Toronto, Canadiens. Just now, Blackhawks—if salary difference can be settled. RIGHT, George Hainsworth, cool netman, Toronto Maple Leafs. TOP, LEFT to RIGHT, Alex. Connell, ex-Ottawa shut-out king, Montreal Maroons; Wilf Cude, sensational Detroiter last year, now a Canadien, and Tiny Thompson, little puck-stopping expert, Boston Bruins.

BRIGHTON MAN HEADS LEAGUE

Annual Meeting of Trent Valley Bowling League Held at Warkworth.

NEXT SEASON'S PLANS.

HASTINGS, Oct. 23. (Examiner Correspondence).—With a full attendance of delegates present from all clubs but Norwood the annual meeting of the Trent Valley Bowling League was held on Friday night in the Community Hall at Warkworth.

President H. Mathison opened the meeting and in a few brief opening remarks thanked the clubs for the hearty co-operation they had given him the past year which was successful in every way.

J. E. Neal of Warkworth, secretary-treasurer read financial report which showed the league to have a good surplus on hand.

During the season of 1934 there were two hundred and forty league games played and four in the finals. Norwood won the first half and Campbellford the second in the play-offs at Havelock, the latter winning three out of four.

The Royal Bank shield was presented to the Campbellford club by President Mathison and accepted by C. W. Palliser, who expressed the pleasure of his club in winning first place after winning second honors the past two years.

With no representatives present from the Norwood club, the Havelock Recreation Cup could not be presented. Mr. Mathison promised to deliver the cup to Norwood.

The following officers were elected for 1935:

President—O. A. Sharpe, Brighton; 1st vice-president—Dr. Carleton, Norwood; 2nd vice-president—Dr. W. N. Campbell, Hastings; 3nd vice-president—C. W. Palliser, Campbellford; 4th vice-president—A. M. Smale, Warkworth; 5th vice-president—F. J. Hooper, Havelock; secretary-treasurer, J. E. Neal, Warkworth.

Same Number in 1935

The same number of games will be played in the 1935 schedule, only instead of clubs playing against each other their eight games in two weeks they will not meet again for the space of a few weeks.

The matter of an eight-inch board at the back of the ditch came in for considerable discussion, and it was decided that if the visiting club demands it the board will have to be put up. A suggestion from the Warkworth club that all greens be closed at six p.m. the night of the games did not meet with the approval of the delegates. The feeling seemed to be that if too may rules were made it would take some of the sport out of the game.

In taking the chair just before the meeting closed President Sharpe thanked the meeting for the honor shown him. He reported that the past season was the best in the history of the Brighton club. He attributed their success to the fact that new men were taken around to the league games. Hastings and Warkworth adopted this system some time ago with the result they have the largest club in the league.

F. J. Hooper, Havelock's grand old veteran bowler and sportsman, thanked the meeting for electing him to the executive.

In future the annual meeting will be held in Warkworth within two weeks after the final games.

Unemployed and undernourished, Thomas Marsland has died at Ashton-on-Mersey, England, from the effects of a wasp sting.

Sportsmanship

Sports Department,
The Examiner:

With reference to the remarks made by Mr. Bamforth to Rugby players at a recent function may I quote the following suggestions on the subject taken from the British Army Sports Handbook:

1. Play the game for the game's sake.
2. Each player should play for his side—not himself.
3. Be a good winner and a good loser—modest in victory and generous in defeat.
4. Accept all decisions in the proper spirit.
5. Be chivalrous to defeated opponents.
6. Be unselfish and help others to be proficient.
7. As spectators, applaud good play on both sides.
8. Never interfere with referees or judges no matter what may be the decision.

And one might add:

Remember you are in the game as a sporting contest not as a battle.

Yours truly,
A Sport Fan.

Brown Reappointed As Bulldogs' Coach

WINDSOR, October 23. — Dr. Stanley Brown, East Windsor dentist, will again coach Windsor Bulldogs from a defence position in this year's International Hockey League scramble. Brown's reappointment, announced yesterday afternoon by Manager John Chick, set at rest speculation which had been rife since the veteran goaler, "Flat" Walsh of Kingston, put in his bid for the position a few weeks ago.

Manager Chick made the announcement following a telephone conversation with Lester Patrick of the New York Rangers, and a conference of the Windsor Club directors.

Our Boarding House . . . . . By Ahern

NATIONAL LEAGUE TO START SCHEDULE WITH MANY MOVES IN VARIOUS TEAM LINE-UPS

$20 Per Minute

NEW YORK, Oct. 23.—(A.P.)—Hank Greenberg, the Detroit Tigers' clouting first baseman, will make something more than pin money this winter playing basketball with the Brooklyn Jewels of the American Professional Basketball League.

A former star at Monroe High School in the Bronx, Greenberg has signed a contract calling for a minium of 15 minutes' play in each game and pay at the rate of $20 a minute. Hank will be in the starting line-up when the Jewels play Trenton Sunday.

FIELD DAY IS HELD AT GROVE SCHOOL

High School Captures Cup Donated by Dr. A. W. Mackenzie.

LAKEFIELD, Oct. 23.—(Examiner Correspondence).—The third annual inter-school field day was held at The Grove on Friday afternoon with both schools in full force and a large number of spectators. This year the cup donated by Dr. Mackenzie two years ago was won for the first time by the High School, which mustered a very strong team indeed.

The final score was 38 for the High School, The Grove 25, and the contest was an admirable exhibition of sportsmanship and clean competition. Dr. Mackenzie complimented the two teams on the pleasure their performance gave the spectators and those who were in charge of the athletic meet. In presenting the cup to the High School, he was well pleased as it was won fairly by the stronger team.

In receiving on behalf of the High School, Mr. Harvey reciprocated the sentiments of Dr. Mackenzie in the satisfaction the staff of both schools felt in these friendly sporting competitions which tend to draw together the two schools to a better understanding and mutual benefit.

The applause was not lacking for any of the events or the cup presentation. The weather, clear, cool and bright, was ideal. The following are the results:

100 yards—Time, 10 2-5 seconds—1, Macdonald, Grove, also last year's winner; 2, White, High School; 3, Kingdon, High School.

High jump — 1, Blewett, High School, 4' 11"; 2, Tanner, High School; 3, Greenwood, Grove. (One inch more than last year's high jump made by Tanner.)

220 yards—Time, 25 2-5 seconds—1, Macdonald, Grove; 2, Dench, Grove; 3, Robbins, Grove.

Long jump—1, White, High School, 17' 9" (last year's record, 18', made by Macdonald); 2, Dench, Grove; 3, Kingdon, High School.

440 yards—Time, 52 seconds—1, White, High School; 2, Kingdon, High School; 3, Strickland, Grove.

Pole vault—1, Blewett, 8' 5", High School. 2, Finlayson, Grove; 3, Tanner, High School.

Mile race—1, Tanner, High School; 2, Strickland, Grove; 3, Nicholls, High School. (The same three boys were winners last year, but in a different order, viz., Strickland, Nicholls and Tanner.)

Owing to the lateness of the hour and the fact that the High School had decisively won the meet, the relay was not run.

The officials were—Judges, Dr. Mackenzie, Mr. Harvey, Mr. Marling; starter, Mr. Wood; timekeeper, Mr. Goldsmith; recorder, Mr. K. A. Mackenzie; clerks, Messrs. Smith and Barrett.

Changes in Officials and Players Mark Opening of 34-35 Season.

AMATEURS TURN PRO

By Elmer Dulmage
(Canadian Press Staff Writer).

TORONTO, Oct. 23 (C.P.).—The National Hockey League takes to ice in a couple of weeks with two new managers, two other managerial shifts and President Frank Calder once again in supreme command. Here are some points of interest in the campaign opening November 9:

Frank Patrick, whom far-westerners have always regarded as a more astute politician and strategical hockey man than brother Lester, is managing Boston Bruins from the bench. He lasted only one season as N.H.L. managing director. Art Ross has moved up to the Boston front office.

From the Stanley Cup home at Chicago, Tommy Gorman has moved to Montreal for a rebuilding job on the Maroons. If the Stanley Cup follows on his heels, the former Ottawa newspaperman will be 'tops' such as few managers have been in years. At least Lionel Conacher has followed Gorman to Montreal.

Eddie Gerard, deposed at Montreal, will boss the new St. Louis club and Clem Loughlin, a great success at London, will handle the Black Hawks.

Predict Big Season.

Friends of Howie Morenz expect the old thunderbolt to have a big season at Chicago if he can steer clear of injuries that kept him on the Canadian bench much of last season.

If Conny Smythe discovers as much real talent among Toronto amateurs as he has always been able to lay hands on, one of the most popular players in Toronto is likely to pass out of the major league. He is Harold (Baldy) Cotton.

The Ottawa ranchise and stock-on-hand included one of the most promising forward lines in hockey—Max Kaminsky, Jerry Shannon and Frankie Finnigan. Kaminsky and Shannon were were freshmen with the Senators last year, both moving straight into the N.H.L. from Niagara Falls seniors.

Amateur players are getting free tryouts with N.H.L. teams but the hard-to-turn-down contracts, with bonus, of a few years ago are missing. Boston Bruins wanted Don Hodges, Toronto amateur, but when Hodges suggested a three-year contract at $3,000 a year was his best offer, the Bruins retreated. They just wanted to see him in practice.

At Detroit Jack Adams regards the veteran John Ross Roach as his best bet to fill Wilf Oude's shoes. Oude, property of Canadiens, was a sensation in the N.H.L. and Stanley Cup playoffs last spring. Now he is back with Canadiens and Adams has an empty goal.

Many hookey authorities believe a penalty shot fired by Morenz will be faster than one fired by Charlie Conacher, because Howie skates faster and ordinarily shoots only a little less hard.

Four of the most noted amateurs in the country have landed with Montreal teams. Maroons signed Sammy McManus and Aubrey Webster of Moncton Hawks, Allan Cup champions, and Canadiens get Nels Crutchfield and Jack McGill, stars of the McGill University team.

Transportation has been resumed in the typhoon damaged area of Luzon in the Philippines.

With an area of only 12 square miles, the Italian island of Patmos, in the Aegean, has 300 churches, or about one for every 12 of the population.

FOR OVER 50 YEARS THE OLD RELIABLE
PEG TOP CIGARS 5¢
W. O. GROTHE LIMITED
An independent company . . . all Canadian capital, owned and operated by Canadians for over 50 years.

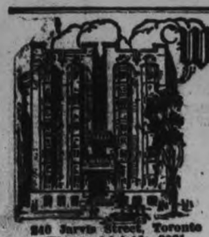
Westminster Hotel
TORONTO
Centrally situated, close to shopping district and theatres. Fireproof. Tea room open till midnight. Single room with bath $2.50; double room with bath, $4.00 and up. Breakfast 25c to 70c. Luncheon 60c. Dinner 75c.
Write for illustrated Folder
240 Jarvis Street, Toronto
Phone Adelaide 9681

SAYS HE NEVER GETS THE BREAKS

● He's out of a job again! Says employers never give him a *real* chance. But the truth is Joe neglects his appearance—often comes to work in need of a shave.

Why should any man let stubble handicap him? With today's Gillette "Blue Blades," frequent shaving is easy and pleasant. Even two shaves a day, when necessary, won't irritate tender skin. Prove this yourself—get Gillette "Blue Blades" today!

Highest Quality Positively Guaranteed

Gillette Blue Blades
NOW 5 for 25¢ · 10 for 50¢

Tri-color Determined To Hold Intercollegiate Lead

2.30
7.00
9.00

TO-DAY and WEDNESDAY

MAE WEST in "BELLE OF THE NINETIES"

A Paramount Picture with ROGER PRYOR John Mack Brown Duke Ellington's Orchestra

It takes ten trunks to hold the gorgeous new gowns Lady Lou wears as a queen of old New Orleans!

CAPITOL ALSO "Music in Your Hair"—Musical Comedy Football Oddity News Sing-Song

COMING THURS., FRI. AND SAT. "CLEOPATRA" The mightiest Spectacle Drama the world has ever seen.

REINSTATEMENT FIVE PLAYERS BOLSTER SQUAD

Varsity Will Face Formidable Tricolor Team in Saturday's Battle.

OUT FOR REVENGE.

TORONTO, Oct. 23.—(C.P.)—The six big machines that clawed six other big machines into temporary submission in a hair-raising series of football battles Saturday are preparing to re-enact the whole business. To get a maximum of good from those triumphs they have to beat the same foes again Saturday.

The home teams of last week are the visiting teams of this week and that is the only difference in the schedule. Some of the pre-game favorites, such as University of Toronto and Montreal Wheelers, may conceivably become pre-game favorites all over again.

This return game week schedule carries a larger share of potential dramatics than any of this season because Argonauts sail into Hamilton looking for revenge; Montreal seeks revenge at Ottawa; St. Michael's College has the same object in invading Sarnia, and the Western Mustangs on riding into McGill's backyard.

Out For Revenge.

Revenge will be difficult for all of these invaders. Alone on top of the Interprovincial Union standing, the Tigers must keep on winning and the doughty fighters of Johnny Ferraro are distinctly in the mood to defeat Argos again. Having found their feet, Ottawa is primed to make it two straight over Wheelers and gain on the heels of the Bengals.

Queen's startling victory Saturday over Varsity, placing them in front of the Intercollegiate race, will stand as the season's greatest upset whether or not the Tricolor can repeat here in the return fixture. Reports that five Queen's players who were forbidden to play because of illegal fraternity affiliations may be expelled by the fraternity, then returned to good gridiron standing, heightened interest in Saturday's engagement.

The Tricolor would be more formidable, numerically at least, and Varsity's attempt to tie up the battle for first place would have less chance of succeeding.

Far from being out of the college struggle, McGill can become real contenders with another victory over Western. The red team will be strongly favored to make it two straight over the Mustangs. Frank Shaughnessy's team started slowly, but it has gathered momentum with Joe Smith, the burly Californian and Don Youn, veteran flying wing, leading the way.

Despite St. Michael's fine showing against Sarnia here last Saturday, the Irishmen will be underdogs when they play in Sarnia. Imperials can virtually clinch the O.R.F.U. title with another triumph. The result of the Balmy Beach-Hamilton Cubs game here will make little difference in the final result except it may decide the cellar position once and for all.

SPORTS DAY BY DAY

Basball, Lacrosse, Soccer Softball, Bowling, etc.

By E.A.O.

"Dt" Clapper, famed hockey stars of the Hastngs' clan, arrived at the Boston Bruins' training camp at Quebec City over the week-end and smoked the pipe of peace with Art Ross, hard-headed manager of the squad. The rugged Clapper was the last on the Bruins' holdout list, but it is reported that he and Ross patched up their differences over the salary question. "Dit" and the Bruins' manager have been at odds over the defence star's stipend for this season for some months. It was reported that Ross might trade Clapper, but it appears now that this suggestion was circulated merely as a threat to cause the holdout to come to terms. Clapper is an important cog in the Bruins' machine and is very popular among Boston fans and throughout the N.H.L. circuit.

* * * * * *

The Toronto Leafs are reported to be getting in much effective training at Galt and Coach Dick Irvine has been much impressed by the early-season form displayed by the young players who are trying to win regular berths with the team. This is particularly true of the starry trio from St. Mike's team of last year. Coach Irvine, it appears, has decided already to keep this trio together as a line to make their professional debut. "Red" Metz has surprised the squad with his speed, while Artie Jackson is a standout with his smooth tactics around the nets. "Pep" Kelly is the other member of the new "kid line."

* * * * * *

No definite reports have been received as yet concerning how "Biffer" Ranger is showing up in his try-out with the Canadiens. It was learned that the ex-Peterborough star is still with the squad at St. John, N.B. and is working out daily on the front-line. "Biffer" will require little conditioning as he was an athlete who always kept himself in the pink.

* * * * * *

J. P. Fitzgerald's sport column in the Toronto Telegram the other night carried a note of inquiry from a youthful hockey player who stated he had recently more to this city and wanted to know how best to go about trying-out for a place on the Peterborough team. This young man should get in touch with Frank Buckland, coach of the junior squad, immediately and he will be given every opportunity to earn a place on the team. He must be of a retiring disposition or the hustling junior coach would have the strings on him long before this.

* * * * * *

That story, carried in this column last week, of an expected eruption in baseball circles in Belleville before next season swings around was verified in the Quinte City on Saturday. It was learned that the situation is just simmering at the present time and is not being discussed openly. Walter Gerow, manager of the Napanee baseball teams, is fully informed also on the contemplated exodus of some of his intermediate "A" stars to points north.

* * * * * *

The first sod was turned yesterday for the new Lindsay skating rink, although there is still an appreciable shortage in the funds required to construct the building. Several truck owners have donated the services of their vehicles for several days on the project, and it appears that now the start has been made subscriptions will increase. A pro wrestling show was held in the town last week and the fans apparently liked the performance. The success of that show decided the rink committee to hold one for the benefit of the building fund.

* * * * * *

Peterborough fans are pleased to see the progress the neighboring town to the north is making on its new rink, something that has been badly needed there for years, but as far as local O.H.A. teams are concerned they hope they will not have to play in the new rink unless it is in exhibition games. The Petes prefer to be grouped with teams along the lakeshore than in the northern section which includes Lindsay.

* * * * * *

Information secured from a reliable source in Belleville over the week-end is that the Belleville Central League club finished the season on the right side of the financial ledger. No news, official or otherwise, has yet been secured on the financial standing of the local club. The Belleville team did not get much better than half the support tendered the Petes by fans during the season.

* * * * * *

Promoter Dave Cowan announced today his boxing card for the big Kinsmen Hallowe'en Frolic at the armouries, as follows: Fred Spencer vs. Pete Vitarelli, 132 pounds; Len Minicola vs. Jack Heffernan, 143 pounds; Reg. McMillan vs. Harry Jennings, of Rochester, 150 pounds. According to Promoter Cowan, this Jennings boy from across the border is one of the hardest-hitting leather pushers ever to appear here. All the participants are in excellent condition and every bout should be fast.

* * * * * *

Death yesterday claimed Sam Ray, one of this city's outstanding sport figures, in his 85th year. Edwin Allan, sports editor, of the Mail and Empire, in paying tribute to the career of Mr. Ray in sports, writes in his column today:

"A former great athete died yesterday in Peterboro in Samuel Ray, an uncle of Nat Ray, the well-known horseman. Mr. Ray despite the handicap of a crippled foot, was a great cricketer and curler. On one occasion he was the captain of the Canadian international cricket team.

"Speaking about Sam Ray last night, Charlie Snow stated that it was Mr. Ray who taught him how to curl in Whitby. He was a great tutor; moreover, he loved to teach the young boys the fine points of ether curling or cricket. At the latter game his position was point, and according to Mr. Snow, there were few better.

"We recall seeing Mr. Ray play a tankard final here some years ago. He must have then been 60, but despite the fact that the game was played on sticky ice, he turned in a great performance.

"Charlie Snow recalls a curling game in Whitby when Skips Sam Ray and Lou Seibert defeated Jack McMillan and J. D. Flavelle for the tankard group honors. It was played on soft ice, McMillan, a southpaw, shedding his coat and playing his shirt sleeves. This same McMillan was rated the greatest curler ever developed in Lindsay, but this day the Whitby curlers were too good for their opponents."

Regent ENTERTAINMENT

TO-DAY and WED

LAST COMPLETE SHOW AT 8.30 P.M.

Double Feature Program

Feature No. 1

JOHN BOLES and GLORIA STUART

BELOVED

A lifetime of stirring events crowded into the hearts of a man and a woman who loved each other "'till death do us part!" Glorious music! John Boles sings!

With Morgan Farley, Ruth Hall, Albert Conti, Dorothy Peterson, Jimmie Butler. Story by Paul Gangelin. A B. F. Zeidman Production. Directed by Victor Schertzinger. Presented by Carl Laemmle.

A UNIVERSAL PICTURE.

Feature No. 2

MENACE

She's the most deadly menace the screen has ever known!

MARY MORRIS

as the Female Frankenstein of Fifth Avenue

The play that shocked Broadway

"DOUBLE DOOR"

A Paramount Picture with Evelyn Venable • Kent Taylor • Sir Guy Standing

Your Hair Will Stand on End.

FRANK TURVILLE TAKES LEAD IN INTERPROVINCIAL FOOTBALL

Stirling and Gray Lead O.R.F.U. and Intercollegiate Standings.

SARNIA STAR TOPS ALL.

TORONTO, Oct. 23.—Tall Frank Turville, Hamilton Tigers' lawyer-footballer, galloped past the half-way mark in the East's senior football schedule last Saturday with a display of all-round power that put him at the top of "Big Four" scoring standings.

Turville, pacing the Tigers into the leadership of the Interprovincial Union as they triumphed over Toronto Argonauts, 17 to 9, booted two field goals, three singles and converted Seymour Wilson's 90-yard touchdown to take over the leadership from "Huck" Welch, Montreal half. Turville had a total of 17 points in the Canadian Press' second scoring summary and a four-point margin over Welch.

While the Hamilton flash put on the day's biggest splurge, Hugh Stirling and "Cam" Gray gathered six and three points, respectively, to hold top place in the Ontario Union and Inter-collegiate point-scoring races. Gray, U. of T.'s field-goal expert, tried three against Queen's and got singles on all attempts, pushing his total to 18 points. Stirling garnered a touchdown and a single that gave him 22 points and made him the highest scorer in the three week's campaigning.

Joe Smith, who came from California to study medicine at McGill, raced into second place in the college group by booting a field goal, two singles and a convert for a complete total of 12 points. Young Bob Isbister, Gray's teammate, dropped to third place with nine points.

Joe Connelly, St. Mike's backfielder, got on the receiving end of two forward passes and scored two touchdowns on them. Besides that he converted them and took second to Stirling in the O.R.F.U. Connelly, with 17 points, led Sarnia's Norm Perry by 2 points.

Following is the Canadian Press list of scorers:

Interprovincial

	T	F	S	C	T'l
Turville, Hamilton	0	2	8	3	17
Welch, Montreal	0	3	4	0	13
Box, Argonauts	0	0	8	0	8
Ferraro, Hamilton	1	0	0	0	5
McNutt, Ottawa	1	0	0	0	5
Wilson, Argonauts	1	0	0	0	5
Morris, Argonauts	1	0	0	0	5
Clancy, Argonauts	1	0	0	0	5
S Wilson, Hamilton	1	0	0	0	5
Chevesuik, Argonauts	1	1	0	0	3
Ellowitz, Ottawa	0	0	2	1	3
Bennett, Montreal	0	0	2	0	2
Burns, Argonauts	0	0	0	2	2
Intercollegiate					
Gray, U. of T.	1	2	4	3	18
Smith, McGill	0	3	2	1	12
Isbister, U. of T.	1	0	4	0	9
Barnabe, Queen's	0	1	1	0	7
Sherk, Western	0	0	4	0	7
Drury, McGill	1	0	0	0	5
Upper, U. of T.	1	0	0	0	5
Keith, U. of T.	1	0	0	0	5
Webber, U. of T.	1	0	0	0	5
Munro, Queen's	0	0	4	0	4
Coulter, U. of T.	0	0	4	0	4
Craig, U. of T.	0	0	1	0	1
Young, McGill	0	0	1	0	1
Richert, McGill	0	0	1	0	1
Riddell, McGill	0	0	1	0	1
O.R.F.U.					
Stirling, Sarnia	3	0	8	0	23
Connelly, St. Mike's	3	0	0	2	17
Perry, Sarnia	3	0	0	0	15
Hayes, Sarnia	0	2	2	6	14
Burt, St. Mike's	2	0	0	0	10
Manore, Sarnia	2	0	0	0	10
Porter, Balmy Beach	0	0	8	0	8
Harris, Sarnia	1	0	0	0	5
McMillan, St. Mike's	1	0	0	0	5
Beach, Sarnia	1	0	0	0	5
Harrison, Hamilton C.	0	1	2	0	5
Slavin, Hamil Cubs	1	0	0	0	5
Gurney, Hamilton C.	0	0	3	1	4
McKernan, St. Mike's	0	0	2	0	2
Reynolds, Balmy Beach	0	0	1	0	1
Dowling, Ham. Cubs	0	0	1	0	1

Note: T—touchdowns (5 points); F—field goals (3); S—singles (1); C—converts, (1); T'l—total.

Chicago Sox To Keep Slugging Al Simmons

PHILADELPHIA, October 23 (A.P.). — Jimmy Dykes, manager of the Chicago White Sox, said to-day he expects to 'pick up a few good players" to put with Al Simmons, slugging outfielder, in the American League pennant race next year.

Far from thinking of trading Simmons, as frequently rumored, he said he plans to pick up the other players at the minor league meetings next month in Louisville.

'Simmons likes to play for Chicago and the Chicago fans like him," Dykes said. "There's no reason why he shouldn't stage a real hitting comeback."

The latest rumor had it that Simmons was headed for Detroit in exchange for Pitcher Vic Sorrell, Outfielder Gerald Walker, and Catcher Ray Hayworth.

Old Country Soccer Standing

ENGLISH LEAGUE

First Division

	W	L	D	Pts
Arsenal	6	1	4	16
Stoke City	7	3	1	15
Sunderland	5	2	4	14
Manchester C	6	3	2	14
Grimsby Town	5	3	3	13
Sheffield W	5	3	3	13
Derby C	6	4	1	13
Everton	5	3	3	13
Preston N.E.	5	4	2	12
West Bromwich	4	4	3	13
Portsmouth	4	4	3	11
Liverpool	5	5	1	11
Blackburn	3	4	4	10
Birmingham	5	6	0	10
Leeds U	3	4	4	10
Aston Villa	4	5	2	10
Tottenham	3	5	4	8
Leicester C	2	5	4	8
Middlesbro	2	5	4	8
Wolverhampton	3	6	2	8
Chelsea	4	7	0	8
Huddersfield T	2	8	1	5
Second Division				
Bolton W	10	1	0	20
Blackpool W	7	2	2	16
Brentford	6	2	3	15
Manchester U	7	4	0	14
West Ham	7	4	0	14
Fulham	5	3	3	13
Sheffield U	5	3	3	13
Notts Forest	4	2	5	13
Port Vale	4	3	4	12
Bury	6	5	0	12
Burnley	5	5	1	11
Bradford C	5	5	1	11
Bradford	3	4	4	10
Barnsley	4	5	2	10
Swansea T	3	5	3	9
Newcastle U	4	7	0	8
Southampton	1	4	6	8
Oldham A	3	6	2	8
Norwich C	2	6	3	7
Hull City	3	7	1	7
Plymouth	2	6	3	7
Notts County	1	8	2	4
Third Division				
Coventry C	7	2	2	16
Charlton A	7	2	2	16
Reading	7	3	1	15
Brighton	5	3	3	13
Crystal Palace	5	3	3	13
Swinton T	5	3	3	13
Millwall	6	4	1	13
Bristol C	6	4	1	13
Cardiff C	6	5	1	13
Northampton	6	5	0	12
Luton Town	4	4	3	11
Newport C	5	5	1	11
Clapton Orient	4	5	2	10
Queen's Pk. R	3	4	4	10
Bristol R	3	4	4	10
Watford	4	6	1	9
Gillingham	3	5	3	9
Aldershot	4	6	1	9
Torquay U	4	6	1	9
Bournemouth	3	7	1	6
Exeter C	2	7	2	6
Southend U	2	8	2	6
Third Division—Northern				
Tranmere R	8	1	2	18
Halifax T	8	2	2	18
Darlington	8	2	1	17
Doncaster R	6	1	4	16
Stockport	7	3	1	15
Chester	7	4	0	14
Lincoln C	6	4	1	13
Wrexham	5	3	3	13
Barrow	4	3	4	12
Rotherham U	4	4	3	11
Gateshead	4	4	3	11
Mansfield T	5	6	1	11
Chesterfield	4	6	1	9
Carlisle U	4	6	1	9
York City	4	6	1	9
Accrington S	3	6	3	9
Crewe Alex	3	6	2	8
New Brighton	2	6	3	7
Hartlepools U	3	7	1	7
Rochdale	2	6	3	7
Southport	2	7	2	6
Walsall	1	7	4	6

SCOTTISH LEAGUE

First Division

St. Johnstone	10	1	2	22
Rangers	9	2	1	19
Clyde	7	1	5	19
Hamilton A	8	2	2	18
Hearts	8	2	2	18
Motherwell	6	3	4	16
Aberdeen	7	5	2	16
Celtic	5	5	4	14
Queen of S	5	4	4	14
Airdrie	6	5	2	14
Kilmarnock	6	7	1	13
Dundee	4	5	5	13
Albion R	5	7	1	11
Hibernians	4	7	2	10
Queen's Park	4	6	2	10
Falkirk	3	7	2	8
Ayr U	3	9	1	7
Partick T	2	8	2	6
St. Mirren	2	9	2	6
Dunfermline	1	10	2	4
Second Division				
Third Lanark	7	1	3	17
King's Park	8	2	1	17
St. Bernard's	7	2	2	18
East Fife	7	3	1	15
Stenhousemuir	6	3	3	15
East Stirling	6	3	3	15
Arbroath	7	4	0	14
Morton	74	4	0	14
Morton	5	5	2	12
Dundee U	5	5	1	11
Leith A	5	5	1	11
Raith R	4	5	2	10
Dumbarton	4	5	2	10
Brechin C	3	5	3	9
Forfar A	3	6	2	8
Alloa	3	6	1	7
Cowdenbeath	2	0	2	6
Montrose	2	8	1	5
Edinburgh C	2	10	0	4

Korean Bantamweight In Montreal Tourney

MONTREAL, Oct. 23.—(CP)—Joe Tei Ken, classy little Korean bantamweight, will meet Sixto Escobar, Puerto Rican claimant to the world bantam boxing title, here, Nov. 8 as the tourney to select a champion gets under way, it was announced today by Promoter Amand Vincent.

The bout was originally scheduled to take place tomorrow but postponement was made necessary when immigration authorities refused to allow Tei Ken to cross the border from the United States. Difficulties were finally ironed out and the Korean allowed into the country. Tei Ken had been suffering from a cold and had asked a delay.

BARRISTERS AND SOLICITORS.

GORDON & ELLIOTT — Barristers, Solicitors, Notaries, Patents and Trade Marks. Money to Loan. Telephone 8300. Hon. G. N. Gordon K.C., Alexander L. Elliott.—Toronto Office: 410 Saturday Night Building, 73 Richmond Street West. Telephone Number Elgin 6831.

HALL & CARLEY — Barristers, Solicitors, Notaries, corner Hunter and Water Streets (over Canadian Bank of Commerce) Peterborough, Ontario. Telephones: Office No. 68 R. R. Hall, K.C., residence No. 403 F. J. Carley, LL.B., residence No. 3086.

PECK, KERR & McELDERRY — Barristers, Solicitors and Notaries. Office: 415 Water street, Peterborough. Telephone 1950. E. A. Peck M.P., F. D. Kerr, K.C., V. J. McElderry, K.C.

CANADIAN NATIONAL RAILWAYS TIME-TABLE.

(Corrected to September 30.)

8.55 a.m.—For Lindsay, Orillia, Midland, Toronto, Hamilton, Buffalo, London, Windsor, and Detroit.

12.15 Noon— For Port Hope, Oshawa, Toronto, Hamilton, Buffalo, Philadelphia, and New York. Connects at Port Hope with the Maple Leaf Ltd. for London, Windsor, Detroit, Port Huron, Flint, and Chicago. Makes connection East-bound for Cobourg, Belleville, Kingston, Brockville, Montreal.

1.00 p.m.—For Lakefield.

5.12 p.m.—For Lindsay, Toronto, and connects at Toronto with International Ltd. for London, Port Huron, and Chicago also with the Continental Ltd. for Winnipeg, Edmonton, and Vancouver; with the North Bay, Timmins, Rouyn, and Cochrane train, and with the 11.45 p.m. train for Hamilton, London, Windsor, and Detroit.

7.30 p.m. (Sundays only) — To Toronto and points West.

8.20 p.m.—For Hastings, Campbellford, Stirling, Belleville, Kingston, Brockville, Cornwall, Montreal, and connects with the Maritime express for all cities in the Maritime Provinces, also connects at Montreal for all cities in the New England States.

Daily—

1.55 a.m.—Pool Train from the C.P.R. Depot for Ottawa, and makes connection at Ottawa for Montreal. All Trains operate Daily (except Sunday) from Canadian National Railway Depot, Charlotte and Bethune Streets, unless otherwise shown.

CANADIAN PACIFIC RAILWAY

(Effective Sunday, September 30)

Going East—

4.55 p.m.—Indian River, Norwood, Havelock. Daily except Sunday.

7.40 p.m.—From Toronto. Daily except Sunday.

11.15 a.m.—Havelock, Tweed, Smith's Falls, Ottawa, Montreal, Quebec, Boston, and New York. Daily except Sunday.

11.10 a.m.—Sunday only to Havelock.

1.55 a.m.—Havelock, Tweed, Kingston, Perth, Ottawa, Smith's Falls, Montreal, St. John, Boston, and New York daily.

Going West—

5.15 a.m.—Toronto, Guelph, Goderich, Hamilton, Galt, Woodstock, St. Thomas, London, Chatham, Detroit, Chicago, and New York daily.

7.20 a.m.—Toronto, Hamilton, Brantford, Buffalo, New York, Galt, Woodstock, London, Chatham, Detroit, and intermediate points. Daily except Sunday.

9.35 a.m.—To Lindsay and Bobcaygeon.

3.50 p.m.—Toronto, Hamilton, Buffalo, Rochester, Boston, Woodstock, London, Windsor, Detroit, Chicago, and intermediate points between Peterborough and Toronto. Makes connections with the Trans-Canada Limited for Winnipeg and Vancouver. Daily except Sunday.

5.45 p.m.—Sunday only for Toronto and points West.

PENETANG DRAW WITH CHATHAM

Latter Team Leading 3-2, When Game is Called in Eleventh Inning.

GUELPH, October 23.— Chatham "Colored Stars' and Penetang Shipbuilders were still deadlocked yestreday in their O.B A.A. intermediate "B-1" play-offs. They played a ten-inning 2-2 draw yesterday afternoon, the game being called in the last half of the eleventh frame with the colored squad leading, 3 to 2, but the score reverted to the last of the ninth. A reply will be staged.

FIGHTS LAST NIGHT

(By Associated Press.)

Des Moines, Ia. — Maxie Rosenbloom, 181, world light-heavyweight champion, and Johnny Miller, 176, Albia, Ia., drew (10), retained title.

Newark, N.J. — Patsy Perroni, 185, Cleveland, outpointed Tony Galento, 216, Orange, N.J. (10).

Chicago. — Tony Zale, 150, Gary, Ind., knocked out Frankie Misko, 157, Saginaw, Mich. (6); Jack Gibbons, 116, St. Paul, outpointed Mickey Misko, 159, Saginaw (5).

Galveston, Texas. — Joe Knight, 174, Miami, Fla., knocked out Wilson Dunn, 171, Oklahoma City (3).

MONCTON KEEPS HER HAWKS AS BODYGUARD FOR TROPHY

Determined to Retain Allan Cup — Seek Olympic Honors — Players Shy of Pro Contracts — More Money, Less Work as Amateurs.

(By Victor Service)

MONCTON, N.B., Oct. 23.—There isn't a chance in the world of Moncton Hawks, twice in succession amateur champions of Canada, and also in 1934 U. S. champs, being broken up by raids of National Hockey League clubs, according to Percy Nicklin, of Fort Frances, Ontario, coach of the Allen Cup holders.

Percy Nicklin

Sammy McManus of Toronto and Aubrey Webster, of Kenora, wingers on the Hawks, will only work out with the Montreal Maroons, says Nicklin. McManus and Webster were offered contracts by the Maroons, but refused to sign. The vital reason is that the salary offered was not much better than that available from the Hawks. A contributing factor was that the going is much tougher in the N.H.L. than in the amateur ranks. Still another phase is that the Hawks' promoters want to be first to win the Allan mug thrice in succession. Moreover, winning for 1935 will install the Hawks as representatives of Canada at the 1936 Olympic Games.

McManus Returns

McManus and Webster will return to the Hawks for the first game in the Maritime Hockey League, which includes Halifax Wolves, St. John Beavers and Charlottetown Abbies. Bert Connolly, of Montreal, Hawk wingman and centre, tried out with New York Rangers last fall and will repeat this year. There is no doubt about him returning to the maritime hockey wars. The Hawks club is in favor of their players working out with major league rosters, thus gaining valuable experience for the players and the team.

No Pro, Signers

Since the close of the 1934 season potential signers with N.H.L. clubs have repudiated their reported intentions.

Bill Gill, of Broadview, Sask., giant bad man on defence, was to have joined the Boston Bruins or Detroit Red Wings. Jimmy Foster, of Winnipeg, snappy goalie, was rumored replacing the late "Chuck" Gardiner in Chicago Black Hawk cage. Bill Miller, of Campbellton, N.B., centre and defenceman, was scheduled to book with Bruins.

All the championship team of the past two season will be available for the 34-35 season, it is claimed by Pilot Nicklin, who welded together a machine assembled from every province in Canada except British Columbia.

At goal will be Jimmy Foster, of Winnipeg. Foster is one of the best of amateur goalies in Canada. He graduated from Junior championship hockey with Elmwoods of Winnipeg direct to the Hawks.

On the defence the Hawks will have Bill Gill, Len Burrage, Winnipeg, and Gordon McLean, also of Winnipeg. Bill Miller of Campbellton, N.B., will do utility duty on the barrier, but with the acquisition of McLean is expected to be seen more offensively. McLean is new to the Hawks.

For the offence, the Moncton birds of hockey prey have: McManus, Toronto; Webster, Kenora, Ont.; Duke McDonald Winnipeg; Monty Muckle, Winnipeg; Dud James, Sunny Brae, N.B.; Bill Miller, Campbellton, N.B.; Bert Connolly, Montreal; Nucker Irvine, Fredericton, N.B.; Charlie Marshall, Ottawa, with possibility of Rene Boudreau, of Montreal, formerly a junior hockeyist at Moncton, also being on the last. James is the only resident of the Moncton zone included, his home, Sunny Brae, being on the list. James is the offence acquisition, was a right winger for Ottawa Shamrocks in their tour of Europe last winter.

French Red Devils Lead Toronto Grind

TORONTO, October 23 (C.P.). — Entering the second day of the six-day bicycle race here, the French Red Devils team of Ernest de Buhlere of France and Henri Le Page and Jules Audy of Montreal was in the lead with six teams tied for second place in laps.

The standing at 8 a.m.:

	Miles	Laps	Pnts
De Buhlere, Le Page, Audy	607	4	264
Fielding, Ottevaire, Walthour	607	5	285
Van Kempen, Muller, Slignet	607	3	237
Peden, Cozens, Parrott	607	3	234
Kilian, Vopel, Miethe,	607	3	205
Zach, St. Laurent, Beckman	607	3	184
Winter, Crossley, Bartell	607	3	138
Van Slambrouck, Goodmans, Boogmans	607	0	79

Market Rasen, England, with a population of 2000, has no unemployed.

OLYMPENE

THE ANTISEPTIC LINIMENT

4 oz. 50c. Your Druggist Has It! 10 oz. $1.00

The Fumes Inhaled Relieve Head Colds Quickly.

The Eighth Commandment

By NORMA HENDRICKS

CHAPTER 11

"Was Mrs. Reeves at home?" Lee continued.

"Yes, she was there," Jamieson went on. "When I told her, she laughed a little. She said Reeves had already told her at dinner and that she'd quieted him down without giving away the secret. So then we talked about the party for a while."

"How long did you stay?"

For the first time, Jamieson seemed to hesitate. "I think it was about nine-thirty," he answered at last. "She said then that he'd be home soon so we didn't plan much."

"Mrs. Reeves told you that she was expecting him home at about nine-thirty?" asked Lee.

Jamieson nodded fearfully.

"That's strange. Mrs. Reeves told us this morning that she hadn't seen him since dinner and that he had then told her that he was going away and wouldn't be back," Lee leaned forward as he spoke and fixed the young man with his cold, gray eyes.

Panic crept into Jamieson's face and his voice shook a little when he answered with an attempt at carelessness, "Probably I misunderstood her."

"Perhaps," agreed the inspector. "And you left Mrs. Reeves at the apartment?"

"She's probably already told you that," replied Jamieson with that same anxious effort to be off-hand.

"I am asking you, Mr. Jamieson," replied Lee.

"Yes, of course I left her at the apartment," the boy said. His eyes were on the inspector's face in frantic appeal, trying to discover whether he had guessed the right answer.

The inspector nodded. "Mrs. Reeves said she hadn't been out all evening," he agreed. "What time did you get home?"

"I walked a little before I went in and I suppose it must have been nearly ten-thirty. I really don't know for sure."

Lee sat in silent thought until the men about him moved restlessly. Then he spoke abruptly, his eyes waiting watchfully. "This morning my men found that someone has been living in a room on the third floor. Who was it?" He searched their faces in vain for they all had the same blank look of surprise.

"But there are no keys to the third floor except ours," protested Dr. Wilson.

"Exactly," nodded the inspector. "No keys except those in your possession. Unless someone in the department permitted a duplicate to be made."

Dr. Wilson sank back wearily in his chair. His look pleaded with the group about the table to tell the inspector he was wrong. But no one moved, no one spoke.

Lee shrugged a little. He hadn't expected that they would tell him anything. He had learned long ago that, guilty or not, citizens seldom volunteered useful information to the police.

"Where were you between seven-thirty and eight this morning, Dr. Walker?" he demanded.

"Asleep," Walker answered with a yawn, "where I should still be but for your pressing need of me."

The detective turned abruptly to Wilson. "And you?"

"Eating breakfast. But what happened this morning? I thought that Reeves was—died last night."

Lee didn't answer but faced Henderson. "I was preparing and eating my breakfast," explained the professor. His mild face was curious.

Miss Turner was also getting her breakfast and Miss Edwards was "just arising." Lee had a momentary vision of her in a long-sleeved cambric night-gown. He wondered if she wore them.

Jamieson was the last again. "I left my room to walk to the corners for breakfast at about seven-thirty. I usually start then because that just gives me time before my eight o'clock class."

Lee gathered up his notebook and arose. "That will be all now. Miss Turner is going to type your statements for me and I want you to sign them before you go. You'll not leave the city of course." He started toward the door and Wilson followed him. "The teachers may use their offices there whenever they wish, but no one else will be allowed in the building. I'm leaving the guard here for a while."

* * *

The white-tiled lunch room across from the police station was hot. Fans whirled the warm air about. Several taxicab drivers leaned their elbows amply on the counter and a few policemen and clerks from the station sat uncomfortably at the tables. Lee and Tim nodded to the latter as they entered and walked toward a table in the corner.

The detective unbuttoned his coat with a weary gesture and mopped his forehead with a handkerchief. Tim tossed a last edition of his own paper and one of the World on the table as he sat down. Outside they could hear the newsboys still screaming their extras, "English prof found murdered at university."

"Good Lord, Molly, but you look cool," groaned Tim to the pert young waitress in her white starched uniform. "How do you do it?"

"Men are all a pack of fools," she declared as she wiped off their table. "They run around in woolen suits and ask why they're hot. You ought to be ashamed of yourself," she added to Lee. "Why don't you see that those poor cops get cooler uniforms? They're still wearing the outfits they wore last January."

"Molly, Molly," sighed Lee. "Can't I ever make you understand that I don't run the damned department? What do I have to do with uniforms? I'm supposed to catch criminals, not wet-nurse a lot of harness bulls. Bring me some eggs and ham with toast and coffee." The detective was a bachelor and never managed to get any breakfast in the morning.

"Bring me a steak with a lot of sliced tomatoes and about a gallon of ice water," ordered Tim, draining his glass. Molly nodded and her high heels clicked on the tile floor as she walked toward the swinging door behind the counter.

Tim picked up the World as Lee reached for the Sun.

"Not a bad story Flackner has, seeing that he doesn't know anything about it," he muttered a minute later from behind his newspaper.

But Lee was reading Tim's own story and didn't answer.

REEVES OF CENTER U FOUND MURDERED IN ENGLISH HOUSE OFFICE

Young Instructor Dies Like Character In Tale of Bierce, Horror Story Writer Whose Disappearance He Solved; Gun Missing From Death Scene, Caretaker and Watchman Declare to Police

Donald Reeves, 27, brilliant English instructor at Center City university was murdered in his office at the English House on the campus late last night as he sat at his desk grading theme papers, it was revealed this morning when Dan McManus, caretaker, found the body.

Beside the body on the floor was a shiny nickel automatic pistol, McManus and Patrick Callaghan, university policeman, told Detective Inspector Thomas Lee, although when town police arrived the gun had disappeared.

Callaghan swore that the gun was beside the body when he locked the windows and doors of the murder room and stood guard outside until the arrival of police. He said later that he was "completely mystified" by the gun's disappearance, as was McManus.

Inspector Lee said that both would be questioned later in the day after Lee had questioned members of the English department in an effort to obtain information of the dead man and his past which might lead to a clue to the mystery. Lee said that he expected to gain possession of the gun "very soon."

Reeves was shot in the chest by an unknown assailant whose entry into the room caused the young teacher to start to his feet in surprise, scattering theme papers on the desk and flinging the desk chair half way across the room, Inspector Lee said.

The assassin escaped through the door or through either of two open windows leading to the English House fire escape, Lee said. All choices of exit led to the deserted campus across which the slayer fled almost certain of being unseen, according to Lee.

University faculty members were stunned by the revelation of the tragedy, and students, wildly excited, milled about the campus in an effort to reach the murder scene or stood in groups discussing the mystery. All classes were dismissed for the day.

A touch of superstitious horror was given to the mystery by students who recalled that Reeves' reputation as a "promising man" had been founded on a thesis, written for Reeves' degrees as a doctor of literature of Alamo university last year, which lifted the weird veil from the disappearance of Ambrose Bierce, famous and caustic critic and author of tales of mystery and horror.

Reeves' thesis proved that Bierce, after his disappearance in Mexico, had really died in battle as he had wished. It was hailed by critics and teachers as a brilliant piece of research work and one which prophesied a great career for the young teacher.

Students told one another yesterday, with a shiver, that it was strange that Reeves should die in the manner of a character in a horror tale by Bierce.

(To be continued.)

Many of the inner districts of London are losing their population.

"It Helps Me!"

That's what 98 out of 100 women say after taking this medicine. It quiets quivering nerves, gives them more strength before and after childbirth, tides them over Change of Life . . . makes life seem worth living again.

LYDIA E. PINKHAM'S VEGETABLE COMPOUND

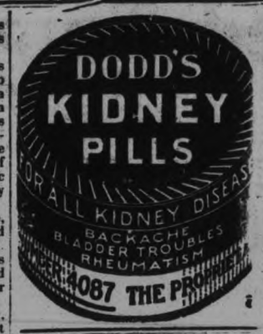

Bicycle Contest Open Until November 15

The Quaker Oats bicycle contest does not close until November 15th. There is still time for boys and girls to send in their entries to make them eligible to win one of the thousand bicycles being given away free by Joe E. Brown and the Quaker Oats Company. All anyone has to do is write 25 words or less in answer to "What Mother Thinks of Quaker Oats" and send it in to the Quaker Oats Company with two trademarks cut from Quaker Oats packages.

Transits through the Panama Canal have shown an increase recently.

THE STARS SAY . . .

By GENEVIEVE KEMBLE

For Wednesday, October 24

The predominant lunar and solar aspects of this day hold predictions of great activity, enterprise, opportunity and ambition, with important plans and projects moving in the direction of high goals and aspirations. But before this pleasant and prosperous condition is ultimately reached there may be stubborn obstacles or crystallizations to combat; as to deception, fraud and ill-founded rumors or reports. Be discreet but persistent and aggressive.

Those whose birthday it is may be prepared for a very active and progressive year, with very important openings and desirable opportunities for attaining real success with the fruitition of high hopes.

A child born on this day should be abundant, efficient, capable, adventurous and ambitious and should reach high station in life.

VETERAN TELLS UNDER OATH HOW HE WON FIGHT

Constipation and Rheumatism Kept Him in Bed for Week or Two at a Time. Never Bother Him Since He Used Fruit-a-tives.

Isaac P. Booth, 70 Wayland Ave., Toronto, suffered for years with constipation and rheumatism brought on by military service. Now he is well again and is so thankful that he wants other sufferers to benefit by his experience. So that you can be sure of the absolute truth of his statement, Mr. Booth kindly consented to make a sworn statement before a notary. His statement reads—

"I had been greatly bothered with constipation, brought on by military service. I tried Fruit-a-tives and found they gave me quick relief. I can always depend on them to keep me regular.

I also suffered from rheumatism. It would keep me in bed for a week or two at a time. Since I have used Fruit-a-tives, however, my rheumatism does not bother me any more unless I take foolish chances in wet or cold weather."

Perhaps you, too, suffer as Mr. Booth once did. If you do, Fruit-a-tives can help you gain better health. You see, Fruit-a-tives are really different. For over a quarter of a century they have brought lasting relief to thousands of sufferers from rheumatism, constipation and its companion ills such as indigestion, sick-headaches, etc. Indeed, so successful have Fruit-a-tives proven that now it is the largest selling remedy of its kind in Canada. Try Fruit-a-tives today. You'll be amazed how their tonic effects will quickly give you new vigor, new health, new happiness.

Copy of Mr. Booth's sworn statement will be sent on request. Write Fruitatives Limited, Ottawa, Canada.

FRUIT-A-TIVES—25c and 50c EVERYWHERE

Campbellford

Notices intended for Social Column may be addressed to Examiner Correspondent, Post Office Box 263, Campbellford, and must bear name and address of sender; or Telephone 271.

Mr. Donald Meyers of Toronto is spending a few days with his parents, Mr. and Mrs. A. J. Meyers of Frank street.

Mrs. Eric G. Tinney visited friends in Trenton on Thursday.

Miss Gwendolyn St. John, R.N. of Toronto is visiting her mother, Mrs. Samuel St. John, and uncle, Mr. Robert Bell of Queen street.

Mrs. A. D. Grant of Toco, Vancouver is visiting her parents, Mr. and Mrs. George Dunstan of Ranney street.

Mr. Victor Love, of the Elgin House, Muskoka, was the recent guest of his grandparents, Mr. and Mrs. William Dunstan.

Mother and Daughter Relieved of Skin Disease

As Good For Eczema as For Simple Injuries

"We have used Zam-Buk for over 25 years; in fact, ever since my girlhood days in Lancashire. Recently my little girl's scalp was all broken out in eczema—it was a dreadful sight. With her head being so sore and painful I had to melt the Zam-Buk and then gently apply it to her hair with a soft brush. The result was marvellous. In two or three days time it began to show big improvement and further use of Zam-Buk removed the disease entirely. Last season my arms and legs were swollen up to twice their normal size, and the skin all fiery purplish red. Again Zam-Buk proved a real friend in need and soon rid me of the trouble. I always have Zam-Buk by me in the house."—Mrs. A. Bentley, 2270 Joliette Street, Montreal.

"Living on a farm, where nasty accidents are quite common, we always keep Zam-Buk handy. We often get cut and gashed in the barbed wire, but Zam-Buk is always swiftly soothing and healing."—Mrs. C. Barnett, Fareham P.O., Alberta.

The success of Zam-Buk as a healer of skin troubles lies in its original and valuable formula. Zam-Buk is compounded from certain extracts of herbal origin. These, scientifically blended, attain the maximum of soothing, healing, and antiseptic power.

Zam-Buk is so refined that it soaks through the tiny pores into underlying tissues. It heals from below as well as on the surface. It allays pain and itching, and aids in the growth of new skin. Zam-Buk gets at the root of such troubles as eczema, salt rheum, bad legs, ulcers, scalp disease, poisoned sores, etc. It is also a splendid remedy for piles and a fine all-round first-aid for injuries. Zam-Buk Ointment 50c box, Zam-Buk Medicinal Soap 25c cake.

THE TUTTS By Crawford Young

ERICK BRADFORD—In the City Beneath the Sea By William Ritt and Clarence Gray

MUGGS McGINNIS In Rebuttal By WALLY BISHOP

HIGH PRESSURE PETE Fitted for It By GEORGE SWAN

TILLIE THE TOILER By Russ Westover

BRINGING UP FATHER By George McManus

BUY SELL PROMPTLY ECONOMICALLY Read these CLASSIFIED COLUMNS!

a For Sale—General

BEACH HEATER, ALMOST NEW, cheap. 432 Rogers Street. 3d-95-1415A

SUPREME RANGE, LIKE NEW. 'Phone 3441. 3d-95-1428A

GURNEY ENAMELLED RANGE, LIKE new. 'Phone 36 ring 24, or write Box 112, Omemee. 3d-96-1443A

COMBINATION KITCHEN STOVE, 3 Kitchen Chairs, Lawn Mower, White Enamel Bed, Small Table, Washstand, 2474J. 2d-95-1462A

GOOD COAL HEATER, CHEAP. 44 Monaghan Road. 3d-96-1459A

HAIRDRESSERS SUN DRYETTE, IN first-class condition, cheap for cash. 'Phone Evenings 1803. 3d-96-1455A

BUILDING, 24' x 18' x 12', DOUBLE Sheeted on back and one end; also Jamesway Battery Brooder, 1,000-Chick capacity. 'Phone 284. 3d-96-1464A

FOR GREATER PRODUCTION AND Larger Eggs, Feed Master Egg Mash. J. A. Feir, 1191W. 3d-18,20,23-1343A

DOUBLE-BARRELLED SHOT GUN, Two Good Hounds. H. Little, Quarter of a Mile out Chemong Road. 2d-96-1490A

GET A SUPPLY OF MANGELS FOR your Chickens This Winter. Will Deliver. 'Phone 3032. 3d-97-1487A

DRY MIXED WOOD, $2 LOAD. 'Phone 2409. 6d-97-1388A

FULL MEASURE! MIXED WOOD, Half-Cord $3.25, Quarter-Cord $1.75. Also Choice Body Hardwood. 'Phone 58. 6d-97-1396A

AUTOHARP AND GIRLS' COATS. Apply 300 Parkhill Road. 3d-96-1465A

COAL HEATER, DINING-ROOM Suite, and other Household Articles. Apply 262 Aylmer Street. 3d-96-1476A

EASY WASHER, COPPER TUB, NEW Motor, cheap for cash. Also Sedan Car and Coach. Will Exchange for Wood or what have you?. Cheap for Cash. Apply 216 Woodbine 2d-96-1503A

BOY'S OVERCOAT, 12 YEARS SIZE, cheap. 637 George Street or 'Phone 2311. 3d-97-1498A

50 CORDS OF CORDWOOD. APPLY Logan Farm, 3 miles East of Lindsay. 2d-96-1502A

USED ELECTRIC WASHER, QUEBEC Heater and Range, Victrola with Records, Water-power Washer, Used Radio, Battery Radio Set. 261 George Street. 1d-95-7504A

GENTLEMAN'S FUR-LINED COAT, size 40. Gentleman's Irish Frieze, size 40, almost new. Lady's Black Cloth Coat, fur-trimmed, size 40, real good. Lady's Seal Coat, 36, worn one season. Single Bed and Springs (Brown), Baby Sleigh (White) good as new, ¼ H.P. Motor. 70 Lansdowne. 2d-96-7515A

GURNEY OXFORD QUEBEC COOK Stove, also 2-Burner Gas Plate, both in A1 condition. 594 Sherbrooke. 'Phone 3419J. 2d-95-1477A

GENUINE MASON & RISCH APARTment Size Walnut Piano, like new. Bargain for quick sale. 'Phone 2984. 2d-95-1471A

RAISIN BREAD — IT'S FULL OF Fat, Sweet Raisins and other Choice Ingredients, Loaf 10c. Jean Ruth Shoppes. 2d-96-1521A

DRY MIXED HARDWOOD, KINDling. H. Hamlin, 2643. 3d-97-1505A

CHOICE BLACK ROTTEN MANURE, Top Soil. 'Phone 2643. 3d-97-1504A

CHICKEN PIES — AND THEY ARE made of Real Chicken, 20c. Jean Ruth Shoppes. 2d-96-1522A

APPLES. 5 WOLSLEY STREET. 'Phone 3006. 4d-98-1509A

FOUR BARS CALAY SOAP, ONE Wash Cloth, and Nail Brush—all for 25c. Record's. 3d-97-1510A

TWO THOUSAND RED BRICK — close prices. 'Phone 2097. 6d-100-1516A

DATE TARTS — TOPPED WITH Pure Whipped Cream, Dozen 30c. Jean Ruth Shoppes. 2d-96-1523A

LARGE CORONA RANGE, WITH REServoir, very reasonable. Apply 174 Lock Street. 3d-97-1513A

QUALITY NO. 1'S CANNOT BE Equaled — Potatoes, Carots, Beets, 50c; Parsnips, $1.00; Onions, $1.25; Cabbage, 25c Dozen at House; No. 1 Good Wood, $6 Cord. 'Phone 2097. 6d-100-1517A

BODY HARDWOOD, 4", $8 CORD. 'Phone 2097. 6d-100-1515A

DELICIOUS RAISIN SCONES, LARGE Size, Dozen 15c. Jean Ruth Shoppes. 2d-96-1524A

t General Notice

HALLIDAY'S STORM WINDOWS — Combination Doors. Cheapest, best. Please 'Phone 1086. 3d-95-1423T

STORM WINDOWS CLEANED AND Put On. Painting, Paperhanging, and Oak Floors Cleaned, 2581. 2d-96-1526T

PETERBORO' BOYS FOURTH IN CONTEST

Peterboro' Entries Stand Fourth in Hog Contest at Guelph.

Six young men from Peterborough County competed in the inter-club competitions at Ontario Agricultural College at Guelph on Friday last. In the Swine Club contest Clarence Coons and Clare Leahy of Lakefield represented Lakefield District Boys' Swine Club and stood fourth in the province. The former was seventh and the latter tenth in individual standing.

In the Calf Club competition there were twenty-four entries. Gordon Hunt, Lakehurst and Harold Donaldson, Peterborough represented Peterborough District Boys' Shorthorn Calf Club and finished in thirteenth place. The dairy and beef cattle teams took part in the same competition and the Peterborough boys were second. Gordon Hunt stood second among the beef cub members. Bruce Graham, Hastings and Ronald MacDonald, Warsaw represented Norwood District Boys' Holstein Heifer Club in the same contest.

Making the trip to Guelph on Thursday the boys were accompanied by agricultural representative A. D. Runions who coached them for the various competitions. Altogether sixty-three teams competed representative of the province.

b For Rent—Houses and Apartments

HOUSE, NO 338 RUBIDGE STREET; hot water heating. Possession can be arranged. Apply 437 George Street. dtf-8344B

HOUSE 190 RUBIDGE STREET, POSsession 7th of October. Apply 437 George Street. dtf-6931B

TWO UNFURNISHED FRONT ROOMS Heated), reasonable, 141 London Street. 3d-95-1480B

SMALL FURNISHED OR UNFURnished House. Apply 474 Elm. 3d-96-1473B

SMALL HEATED APARTMENT, hardwood floors, fireplace. 813 Water. 3d-96-1463B

TWO OR THREE UNFURNISHED Rooms, cheap. 'Phone 1405J. 3d-96-1453B

HOUSE, ALL CONVENIENCES. 552 Bolivar Street. 3d-96-1456B

NICELY HEATED APARTMENT. Partly Furnished. 631 Stewart. 6d-97-1395B

ONE FURNISHED, HEATED ROOM. Grand Central, No. 5. 3d-95-1425B

HEATED FURNISHED BEDROOM, Gentlemen, also Garage; central. 177 London. 3d-95-1426B

BRIGHT DUPLEX, CLEAN; REASONable. Apply 183 Antrim. 6d-98-1413B

TWO BRIGHT ROOMS, FURNISHED or Unfurnished, Unheated; widow preferred. Write Box 1360, Examiner. 3d-95-1360B

THREE ROOMS, HEATED, UNFURnished, for adults. Rent $30. Apply 813 Water Street. 3d-95-7469B

TWO ROOMS, WITH OR WITHOUT Board. 506 Romaine Street. 3d-96-1446B

HEATED APARTMENTS, FURNISHED, Unfurnished; also Two Rooms with sink. 709 Water Street. 2d-95-1441B

HEATED HOUSEKEEPING ROOMS; central. 106 McDonnel. 3d-95-1422B

WARM HOUSE, NEAR C.G.E. 1232J. 6d-96-1356B

CLEAN, BRIGHT HOUSE AND Apartment. Apply Afternoons, between Two and Five, 166 McDonnel Street. 2d-96-1468B

SMALL HOUSE, 496 DRISCOLL TERrace. 'Phone 1744W. 3d-97-1497B

TWO LARGE ROOMS, HEATED, Furnished or Unfurnished, with or without Board. 'Phone 856M. 3d-97-1496B

BUNGALOW, CENTRAL, WARM, $16. Apply 293 Dalhousie. 3d-97-1501B

FURNISHED AND UNFURNISHED Housekeeping Rooms, Ground Floor, central. 'Phone 2337W. 3d-97-1511B

SPACIOUS BED-SITTING - ROOM, Kitchenette, suit One or Two Women. 'Phone 3625. 3d-97-1519B

COMFORTABLE COTTAGE, 5 ROOMS hardwood floors, plumbing, central, adults, $18.00. Apply 293 Dalhousie Street. 'Phone 273. 4d-98-1492B

BEE HIVE
GOLDEN
CORN SYRUP
A GREAT ENERGY FOOD

c For Rent—General

STORE, NO. 173½ SIMCOE STREET. Immediate possession. Apply 437 George Street. dtf-1397C

FANCY DRESS COSTUMES, NEW and reasonable. 190 Brock. 3d-97-1514C

GARAGE TO RENT— CONVENIENT to Downtown Offices and Stores. Apply 437 George Street. dtf-1092C

GARAGE, 304 FREDERICK AVENUE. 'Phone 1424J. 3d-96-1479C

FANCY COSTUMES, REASONABLE. 'Phone 2957. 2d-96-1475C

DANDY! GROCERY STORE AND Fixtures, $25.00. Apply 293 Dalhousie Street. 'Phone 273. 4d-97-1458C

d Real Estate

FOR SALE — EAST ½ LOT 20, CONcession 3, Smith, 100 acres; good location. Immediate possession. Apply 437 George Street, Peterborough. dtf-4322D

FOR SALE — TEN ACRES CHOICE Land, Buildings, Half-mile from City. Write Box 1483, Examiner. 3d-97-1483D

FOR SALE — 6-ROOMED HOUSE, 1,400 Dollars cash, low taxes. Apply 43 Frank Street. 2d-23,26-1491D

f Boarders Wanted

WARM ROOMS, GOOD BOARD. 701 George Street. 'Phone 2621. 3d-96-1457F

ROOM AND NICE MEALS, CENTRAL. 144 Murray Street. 3d-96-1462F

ROOM AND BOARD, IN PRIVATE home. 504 Romaine Street. 3d-96-1468F

g Help Wanted, Male

RADIO SALESMAN AND SERVICE Man, with Car, also acquainted with Electric Washers and Refrigerators. Write Box 7488, Examiner. 2d-95-7488G

h Help Wanted, Female

EXPERIENCED GENERAL. APPLY 483 Water. 3d-96-1461H

WANTED — EXPERIENCED MAID; references. 'Phone 762, between 10 a.m. and 10 p.m. 3d-96-1474H

WANTED — EXPERIENCED HOUSEkeeper, capable of taking full charge. 'Phone 1678J. 3d-96-1472H

KIND, MOTHERLY, MIDDLE-AGED Woman as Housekeeper for small family of two adults and one child. Apply Mrs. R. Snape, King Street, Port Hope. 3d-97-7502H

j Employment Wanted

EXPERIENCED FARM HAND, PROtestant, good Teamster, Plowman, and Dry Milker. Write Box 1320, Examiner Office. 7d-97-1320J

WINDOW CLEANING, JOB WORK. 'Phone 825J. 5d-99-1507J

EXPERIENCED COUNTRY GIRL DEsires Housekeeping Position; references if necessary. 3337J. 2d-95-1445J

ENGINEER WANTS WORK. WRITE, stating particulars, to Box 1478, Examiner. 3d-96-1478J

k Business Opportunities

OPPORTUNITIES ARE PLENTIFUL in the Toilet Articles, Family Remedies and Household Necessities Line. Be your own boss. Work for yourself selling from house to house in a reserved district. Big commissions. Write for Proposition and Catalogue. The Famliex Products Company, 570 St. Clement Street, Montreal. 12d-23,27,30,3,6,10,13,17,20,24,27,1-7472K

l Agents Wanted

AGENTS! CANADA'S CELEBRATED "Royal" Series Personal Christmas Greeting Cards. Dollar a Dozen and up. Splendid profit. Experience or capital unnecessary. Five Dollar Sample Book Free to workers. Bradley-Garretson, Brantford, Ontario. 12d-97-1149L

AN UNUSUAL OPPORTUNITY.

FOR ANYONE. A MANAGER WAITing for his Store to open secured our Portfolio of Personal Christmas Cards. In twenty days his sales exceeded $400. Stenographers, accountants, clerks, teachers, sales and professional people are getting surprising results. If you have spare time and want extra Christmas money this is your opportunity. Four kinds of Samples to suit every taste and pocket-book. Information without obligation. Agents wanted outside places also. Master Kraft Greetings Limited, Toronto, Ontario. 5d-16,18,20,23,25-1262L

ABSOLUTELY THE FINEST LINE OF personal Christmas Cards selling at $1.00 dozen. Large selection embossed and hand-colored designs, calendars, bookmarks, choice of greetings, many new features, all folders, some with customer's initial, as shown at our exhibit at Canadian National Exhibition. Send for samples. Liberal commission and bonus. Fast-selling box assortments also. Manufactured by Regal Stationery Co., 73 Adelaide Street West, Toronto. 27d-TTS-Nov. 10-6894L

m Lost

BLACK AND WHITE SPANIEL PUP, wearing collar and proably piece of cord. 'Phone 1519J. 3d-95-1438M

ON SUNDAY, GIRL'S WRIST WATCH. Finder please 'Phone 1849F. 3d-96-1450M

GREY COAT CAPE, ON GEORGE near Eaton's. Finder leave at Examiner. 3d-96-1442M

m Lost

TWO KEYS (ON STRING), BEtween Venetian Gardens Dance Hall and Canrobert Street, in Campbellford, Saturday. Finder please leave at Craighead's Store. Reward. 2d-95-7480M

SMALL BLUE PURSE, ON CHARlotte Street, Friday. 'Phone 3054. 3d-97-1486M

SMALL PIG, SIX WEEKS OLD, NEAR Jackson Park. 'Phone 858 ring 3. 2d-96-1485M

TRUCK TIRE AND RIM, 30 x 5. Please communicate with Peterborough Lumber Co. 'Phone 3160. 3d-97-1494M

RED SATIN-FACED BELT, ON SATurday Morning, either on Market Square or George Street. Please leave at Examiner Office. 1d-95-7513M

WILL THE PERSON WHO TOOK Bicycle from C.P.C. Monday Afternoon, please return same and save further trouble? 2d-96-7512M

o Live Stock

GOOD HOLSTEIN SPRINGER. J. Hatherley, No. 3, Peterborough. 3d-95-1435O

SPRINGER COW, 2 OXFORD RAMS. Percy Moncrief, Fraserville. 3d-95-1430O

FOR SALE — 2 TEAM HEAVY Horses, Grey Gelding, Young and Sound. 'Phone 2643. 3d-97-1508O

FOR SALE — ONE PART JERSEY Cow, due to freshen October 20. Roy Spears, R.R. 11, Peterborough. 2d-95-1449O

FOR SALE — 20 CALVES, TWO 3-year-olds, Two 4-year-olds. Gordon Nichols, Selwyn. 4d-98-1500O

q Wanted

WANTED — SMALL STEEL REFRIgerator, cheap. Write Box 1444, Examiner. 2d-95-1444Q

WOOD TO CUT WITH SAWING Machine. 'Phone 2063J. 12d-103-1398Q

LOCAL PASTEURIZING DAIRY wishes to Purchase One Good Milk Route of 150 Quarts Daily. Write Boxx 1466, Examiner. 3d-96-1466Q

CHEAP CAR, BY A. BERGERON, 180½ Simcoe Street (Upstairs). 3d-96-1469Q

WANTED — USED CARS. SPOT Cash paid for Good Used Cars. Peterborough Used Car Market, 261 George Street. 6d-99-1470Q

WOOD TO SAW, BY MACHINE. 'Phone 2409. 6d-97-1387Q

WANTED— OLD GOLD AND SILVER. Highest price paid. Phillips' Dental Laboratory, 408½ George (opposite Lech's). 6d-100-7516Q

WOOD TO CUT WITH SAWING Machine. 'Phone 2526J. 3d-97-1508Q

WANTED— TO BUY, LIGHT DEMOcrat, in good condition. Write Box 1512, Examiner. 3d-97-1512Q

PIANO, IN GOOD MECHANICAL condition; must be cheap. State lowest cash price. Write Box 1530, Examiner. 2d-96-1520Q

TIN TRUNK, ABOUT 3 FEET x 2 feet. 549 Romaine Street. 3d-95-1437Q

WANTED — LADY TO SHARE HEATed Apartment, central. 'Phone 330J. 3d-95-1429Q

WOOD TO SAW WITH SAWING Machine. C. Willis, 685W. 6d-96-1352Q

WANTED — IN KAWARTHA LAKE District, an Island, about 4 or 5 Acres. Spot cash proposition for a suitable location. 'Phone Junction 8414, Toronto, or write M. J. Hennessey, 826 Hamilton Highway, New Toronto, Ontario. 6d-96-7426Q

WANTED — TO RENT FOR WINTER months. Piano. Write, stating rental, to Box 7476, Examiner. 3d-96-7476Q

BOARD WANTED BY BUSINESS Woman, central, private home. Box 1447, Examiner. 3d-96-1447Q

WANTED — TO RENT, TWO ROOMS for respectable Couple; good tenants. Apply Box 1489, Examiner Office. 3d-97-1489Q

WANTED — HEATED HOUSEKEEPing Room for Elderly Lady. 'Phone 2587J. 3d-97-1494Q

BOX STOVE WANTED. 4 RING 1-1. Warsaw. 1d-95-7505Q

s Used Cars for Sale

1934 FORD V8, SMALL MILEAGE. Sacrifice. Apply 456 Sherbrooke. 3d-95-1434S

FOR SALE — BY AUCTION, ON THE Market, Saturday, October 27, 1929, Durant Coupe, 6-Cylinder, rumble seat; suitable for Light Truck. 5d-98-7482S

SIX-CYLINDER CHEVROLET TRUCK good condition, new tires. Allan Mann, Peterborough. 2d-95-1460S

HOOD & CUMMING MOTORS, LTD. A Safe Place to Buy Dependable Used Cars.
'34 Ford V8 Standard Coach.
'34 V8 Ford Deluxe Coach.
'32 Ford V8 Sport Coupe.
'31 Ford Sport Coupe.
'30 Chevrolet Sedan.
'27 Buick Sedan.
'26 Overland Sedan.
'28 Chrysler Sedan.
'26 Ford Coupe.
'25 Ford Coupe.
'22 Chevrolet Touring.
TRUCKS:
'29 Ford Panel Delivery.
'28 Rugby Panel Delivery.
Your present car taken as part payment. Balance on Easy Terms. Open Evenings. 'Phone 2460 1d-95-7506S

HIGHWAY WORK BEING PLANNED

Government Considering Additional Work in Northern Part of County.

ADDITIONAL CAMPS.

While no definite announcement is expected until the middle of November, J. J. Duffus intimated to The Examiner to-day that the government is giving favorable consideration to certain proposals advanced by James Hawthorne and himself for the provision of additional work in northern development road camps in the county.

Yesterday, Mr. Duffus and Mr. Hawthorne were in Toronto, where they conferred with officials of the Department of Northern Development and advanced proposals for the establishment of additional road camps, which Mr. Duffus stated, "were favorably considered and on the way to being adopted to provide additional work for the unemployed."

The proposals contemplate the locating of road camps between Hall's Bridge and Bobcaygeon, and between Apsley and Clanricarde on the Burleigh-Bancroft road, in addition to settlers gangs on the western boundary of the county between Kinmount and Bobcaygeon.

Adoption of a new program by the government, Mr. Duffus believed would also result in the removal of some of the existing road camps to different locations in instances where work on certain sections of the Burleigh-Bancroft road is nearing completion.

"Nothing definite may be expected until the middle of next month," Mr. Duffus emphasized.

He also provided the assurance, "positively nothing is being neglected in an effort to provide work for the unemployed during the coming winter. Mr. Hawthorne is doing everything possible to secure work."

CONTRACT BRIDGE

WRITTEN FOR CENTRAL PRESS
By E. V. SHEPARD

A REMARKABLE RESULT.

One never sees two hands precisely alike. It is just as rare to hold one set of 13 cards, called by name, as to hold 13 cards of a specified suit. In either case there is only one chance in 635,013,559,600. I rarely have heard of a hand closely resembling the one held by East. Any trained player with his wits about him would do just as East did, but the proper method of playing his cards would be a puzzle to any less well-trained player.

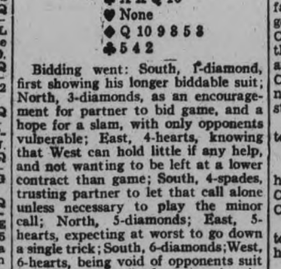

Bidding went: South, 1-diamond, first showing his longer biddable suit; North, 3-diamonds, as an encouragement for partner to bid game, and a hope for a slam, with only opponents vulnerable; East, 4-hearts, knowing that West can hold little if any help, and not wanting to be left at a lower contract than game; South, 4-spades, trusting partner to let that call alone unless necessary to play the minor call; North, 5-diamonds; East, 5-hearts, expecting at worst to go down a single trick; South, 6-diamonds; West, 6-hearts, being void of opponents suit and having 4 cards of opponent's suit, without thinking that East might not hold a trump lower than the top heart held by West; naturally North doubled the call, having some strength in clubs, and expecting the opening bidder to win a trick either in diamonds or spades, or perhaps in both of those suits. If North had not doubled his partner would have done so, to save his face as opening bidder, if for no other reason.

The opening lead was the K. of spades, when that held the first trick, the Q. followed. East ruffed. Then he cleaned up opposing trumps in two leads.

Being an odd hand at the game, East next led his ace of diamonds, and had dummy trump, in order to have dummy lead a club towards declarer's double major tenace. North played the 7 of clubs, East had to finesse the 10. When the double finesse held, dummy ruffed declarer's K. of diamonds, then led a low club through North's K.-J. North played the J., and East's Q. won the trick. Of course there was nothing to do except spread the hand and claim fulfillment of the small slam contract, doubled, with 150 honors to sweeten the victory.

The most amusing feature of the deal was North's remarks, as he took his partner to task for opening the bidding without his 2½ quick tricks. Very few practical players consider that necessary when more than a single biddable suit is held. I know that I would have made an opening bid on South's hand.

p Poultry

30 BLACK GIANT PULLETS, 80c each. Percy Wilson, Keene. 3d-96-7490P

v Situations Vacant

LADIES WANT TO DO LIGHT SEWing at home; good pay; work sent charges paid. National Manufacturing Co., Dept. 43, Montreal. 1d-95-8152V

NO COST TO GET ME
I'm the new, greaseless, 25¢-furniture polish that gives furniture such a beautiful satin finish.

I'M THE NEW WAX
that makes it easier than ever to give floors a long-wearing, beautiful finish. You'll say I'm marvelous.

BOTH NOW FOR ONLY 59¢

Get this bargain at nearest paint, hardware, department or grocery store... 25¢ bottle of furniture polish WITHOUT COST

A wonderful new method—called the Koric Process—has been found to blend the finest Carnauba waxes into a smooth, creamy paste that makes it easy for you to give your floors a longer-wearing, scratch-resisting wax finish. With less work than ever before.

The only wax prepared by this new process is the new OLD ENGLISH WAX. You'll be delighted when you try it.

YOU DON'T PAY FOR POLISH

To make it easy for you to try this new-type OLD ENGLISH WAX we are making you this wonderful offer... with each pound tin of wax that you buy—at any paint, hardware, department or grocery store—you will receive ABSOLUTELY WITHOUT COST—a 25¢-size bottle of Old English Satin-Finish Furniture Polish that gives chairs and other pieces of furniture the beauty they had when they were new. You get both for only 59¢.

DON'T MISS BARGAIN OFFER

Today—go to the nearest store—and get a large bottle of Satin-Finish Furniture Polish with each pound tin of the new, easy-to-apply OLD ENGLISH WAX that you buy. You get both for 59¢.

MADE IN CANADA

Old English
WAX...FURNITURE POLISH

FLOYD, U.S. PUBLIC ENEMY NO. 1 IS SLAIN IN OHIO CORN FIELD

Braggart Outlaw Had Blazed Crimson Path Over Dozen States.

IN KANSAS MASSACRE.

EAST LIVERPOOL, O., Oct. 23 (A.P.).—Charles Arthur ("Pretty Boy") Floyd, infamous outlaw, whose bullets blazed a crimson path over a dozen mid-western states, is dead.

Armed to the hilt, the braggart sought as the "trigger man" in the Kansas City Union Station killings of June, 1933, turned tail and ran when the law caught up with him. Fifteen bullets tore into his body—each one into his back.

The desperado, listed as United States public enemy No. 1 since the death of John Dillinger exactly three months ago, was mortally wounded late yesterday on an isolated farm, seven miles north of here.

His nemesis was Melvin Purvis of the Department of Justice—the man who got Dillinger—aided by three of his agents and four East Liverpool policemen.

So I acking in drama, so quick, was the death of the desperado that it shocked the peaceful countryside only after the full import of the slaying became known.

Hunger Proves Downfall

Floyd crumpled up in a corn field 500 feet from a cornerib where he had taken momentary refuge, before he headed toward a wooded ridge. Only an hour before he had appeared at the Ellen Conkle farm, tired, disheveled, dirty. Hunger had driven him out of Beaver Creek Valley in the sparsely settled Spruceville section. He rapped at the back door of the house. Mrs. Conkle, cleaning a smokehouse nearby, called a response to the stranger.

"I'm lost and I want something to eat," said Floyd.

"I'll pay you."

Mrs. Conkle fixed a meal for him. Floyd was polite, but Mrs. Conkle did not like his looks. Mrs. Conkle grew suspicious.

Floyd ate. It was a good meal. He told the widow as much and paid her a dollar.

Out in the farmyard, he met Stewart Dyke, a brother of Mrs. Conkle, who had been husking corn, and asked for a ride to Youngstown. Dyke refused. He had to go home, he said.

"I'll take you to Clarkson, though," offered Dyke.

The Police Arrive

He backed up the car. Floyd was in the rear seat. Mrs. Dyke sat with her husband. At that moment two automobile loads of officers appeared in their cars. Floyd paled. He barked at Dyke.

"Drive behind the corn crib," he ordered.

Dyke started the car.

"Get going!" shouted Floyd, with a burst of profanity.

The desperado pulled a gun and jumped from the car. In a split second he had sought refuge under a corn crib. Meantime the officers—eight Department of Justice agents and police—scrambled from their hiding, guns ready.

Instead of staying in his barricade, Floyd crawled out and started for the Dyke machine. Again changing his mind, he changed direction and pace and started for a nearby wooded ridge.

"Halt!" yelled Purvis.

Floyd ran.

"Fire!" ordered Purvis.

Fifteen bullets tore into the Oklahoma bandit's body. He went down, fatally wounded.

Purvis approached him. Deftly, handcuffs were slipped on Floyd's wrists.

"Who the hell tipped you?" he asked.

Refuses to Talk

Purvis began questioning him about the Kansas City massacre. But Floyd was tight-lipped.

The officers picked up the wounded fugitive and carried him to the highway. He died before they placed him in an automobile.

The body was brought to a mortuary here. Then the parade of the curious began. A crowd of hundreds gathered at the entrance to the establishment.

They got to view Floyd's body, in spite of the wishes of Floyd's mother, Mrs. Walter Floyd, who telegraphed from Sallisaw to the Chief of Police, asking that he bar the public.

Home and School Association News

CONFEDERATION SCHOOL.

Parents of pupils who formed the graduating class for the entrance examination of Confederation School, together with members of the Home and School Association, were guests last evening at a concert held in the school for the presentation of certificates. Earl Gibson, a pupil of the senior fourth class, made a capable chairman. Mrs. H. B. Jackson, principal, introduced the evening's entertainment, by giving a brief outline of the contests for rural schools, held annually in connection with the teachers' convention. Pupils from five urban schools—Lakefield, Havelock, Norwood, May's and Confederation—take part in competition for recitation, public speaking, spelling, art and writing, a cup being presented to the most successful school. The trophy was won by the Norwood School this year, but the entrants from Confederation School acquitted themselves very creditably, and obtained second place. The program was composed largely of items by pupils who had entered the contests, and included the following: Recitations by Mary Pitchford, Ethelwyn Gibson, Leona Miller, Queenie Holden, June White, Ethel Barnes, Viola Edwards and Frank Harrington; public speaking, "Bells," by Marguerite Hawthorne, and "Celophane," by Marguerite Welch; choruses, "Gliding thro' the Meadow," "Day is Closing," "Come Soft and Lovely Evening," and "Come to the Fair," by six girls from senior fourth class, and community singing. Mr. W. R. Potter acted as accompanist.

The presentation of diplomas was made by Rev. J. D. Paterson to the following successful pupils: Helen Smith, Freda McMahon, Theodora Johnson, Arabella Thompson, Reginald Dunkley, Errol Hess, Norman Thomas, Stephen Curtis, Donald McKinley, Howard McBride, Arnold Pickles, Harold Freeman, Walter Farr, Wilfred Jones.

H. Welch, a member of the Board of Trustees, congratulated the pupils on passing their entrance examination, and also for the very fine showing in the contests at Norwood. He referred to the good condition of the school and grounds, a condition which should be found in all schools.

After the singing of the National Anthem, refreshments were served by ladies of the Home and School Association, under the convenorship of Mrs A. Thomas.

GANDHI TO RETIRE.

BOMBAY, India, Oct. 23.—(A.P.)—The Mahatma Gandhi announced to-day he had definitely decided to retire from leadership of the All India Nationalist Congress.

DAVIS-THOMPSON COMPANY
Insurance and General Agency
433 GEORGE STREET - PHONE 40

THE TORONTO SAVINGS & LOAN CO.
ESTABLISHED 1885

3% ON DEPOSITS

Interest paid or added half yearly, 30 June and 31 December, in each year. Every facility is afforded to Depositors both in depositing and withdrawing their money.

For sums of $100 and upwards this company's debentures afford a safe and profitable investment

Further information in regard to which will be gladly furnished upon request.

SAFETY DEPOSIT BOXES FOR RENT

W. G. MORROW,
Managing Director.

Office Hours:
9 a.m. to 4 p.m.
Open Saturday's until 5 p.m.

HERE'S THE WAY TO TREAT RUPTURE

A Marvellous Home Treatment That Anyone Can Use on Any Rupture, Large or Small.

COSTS NOTHING TO TRY

Thousands of ruptured men and women will rejoice to know that the full plan by which Capt. Collings treated himself for double rupture, from which he was helpless and bedridden for years, will be sent free to all who write for it.

Merely send your name and address to Capt. W. A. Collings, Inc., Box 1000-A, Watertown, N.Y. It won't cost you a cent and may be worth a fortune. Hundreds have already reported satisfactory results following this free test. Send right away—NOW—before you put down this paper.

JAPS PRESENT NAVAL PROGRAM

Urge Powers to Agree on Principle of Equality of Armaments, Based on Needs.

ABOLISH 5-5-3 SYSTEM.

LONDON, Eng., Oct. 23. (A.P.)—Japan advanced a far-reaching plan for a new naval treaty today, based upon the principle of equality in defensive armaments and substituting a maximum tonnage limitation for the present ratios.

The eagerly awaited program was laid down in a bi-lateral conference with representatives of Great Britain the two countries are conferring with the United States, preliminary to the 1935 naval conference.

The main points Tokyo wants, it was learned, are as follows:

1.—The powers should first agree on the principle of equality of armaments, based on needs for national defense.

2.—Abolition of the present 5-5-3 ratio system and the substitution of a maximum tonnage limit, each nation to determine her own categories and to have freedom of action in building to the limit if set. (No figures were suggested as a limit).

3.—Elimination of aggressive warfare by a drastic reduction of offensive ships and a reclassification of fleets on a defensive basis.

BEER LICENSES REVENUE IS SET

(Continued from Page 1)

fair to take the earnings of a hotel in the month of August and multiply it by 12 to arrive at the receipts from the beverage room and wine sales for the year. Obviously, he stated, less beer would be sold in the Winter months than in the Summer. But if the receipts were multiplied by seven instead of 12, a fair average would be struck. The new tax would be on a pre-payment basis as it obviously would be impossible to bill authority holders every three months. If, at the end of the third payment, it was found that an hotel had paid too much, an adjustment could easily be made, the Commissioner declared.

Protests Pour In

From all parts of the province came protests last night against the jump in the fee for authorities. Hotelkeepers learned of the plans of the Liquor Board when circulars arrived telling of the basis of payment. Astonishment was erpressed at the proposal to levy a surcharge over and above the $300 fee. Some hotel-keepers declined to comment until they were able to ascertain the minimum amount of beer and wine they could sell before becoming liable for the surcharge. It was claimed by Mr. Odette that the figures in this regard were in the circular which was mailed to every authority holder in the province.

"If they can't read, it's not my fault," commented Mr. Odette, "All the facts were there."

Dispatches from Niagara Falls, Kingston, Peterborough, and numerous other centres indicated that the various hotel keepers' associations intend to take the matter up with Mr. Odette at an early date. The general feeling was that the charges were exorbitant and would cripple the operations of beverage rooms. Whether this viewpoint will be changed in the light of the pronouncement that up to $5,000 worth of beer and wine may be purchased for a $300 fee, could not be learned last night.

Freight Car Loaded For Western Relief

CAMPBELLFORD, Oct. 23 (Examiner Correspondence). — The Western relief car, loaded to the roof, and containing over 600 bags of mixed vegetables — potatoes, onions, turnips, beets, canned goods, clothing, and a prime cheese weighing 114 pounds,—was billed through to Lauson, Sask., and the thanks of the community is due to Codrington, Nottham, Meyersburg, Campbellford and the adjoining townships, and especially to the people of Warkworth, and Ben. Buchanan for the very large contribution to the car and to all those who helped in loading for this worthy cause.

China is building a national acid plant at Luho at a cost of over $3,725,000.

Handiest thing in the house

SCOTT, BLACK WIN AIR RACE

(Continued from Page 1)

let-shaped monoplane, looking in its gleaming red paint like a visitor from some strange world.

This machine, with possible speed of well over 200 miles an hour and flying range of 2,700 miles, carried them perfectly until they were over the Timor Sea approaching Australia, when they had some anxious times. There, under the long gruelling drive, one engine seized. It was repaired at Darwin, but limped off and on the last dash to Melbourne.

The team that drove the machine were in strong contrast. Tall, burly, sandy-haired Scott, who has flown from England to Australia three times now, and each time smashed existing records, wore a Viking beard grown during the flight. As he Stepped from the small glass-enclosed cockpit set amidship his racer, he wore a waterproof jacket, plus fours and brogues.

Slight, dapper, dark-haired Black was similarly clad except he wore a huge pair of fur-lined slippers. Both looked utterly tired, lacking sleep in all but the barest snatches since they had left London.

"It was a lousy trip, and that's praising it," grinned Scott as he clambered to the ground.

Dutch Pass Charleville

The British team finished well ahead of their nearest competitors, the flying Dutchmen, K. D. Parmentier and J. J. Moll, methodically chasing Scott and Black all the way in their big cabin transport plane with passengers, reached Charleville, 787 miles distant from Melbourne, at 6.45 p.m. local time.

The third place American team of Roscoe Turner and Clyde Pangborn, driving their all-metal Boeing, only American entry in the race, reached Port Darwin, landfall on the Australian coast, at 4.50 p.m. (Melbourne time) and proceeded onwards shortly after.

Thousands of persons crowded into Flemington race track, the official finish line, cheered themselves hoarse when the fast red craft came in sight from the northwards. As in all other cities and towns, they had dropped everything to watch the progress of the Britons in the closing stages of their amazing flight.

The plane went to the hangar and after five minutes Scott and Black emerged. Scott tried to make a speech but the cheering was so great no one could hear a word.

Great Welcome

They were paraded down the racecourse in a motor car amidst a storm of cheering. Sir Macpherson Robertson, promoter of the race, the dramatic highlight of Victoria's huge Centenary celebrations, and the Lord Mayor of Melbourne, with other dignitaries, welcomed the fliers on behalf of Australia.

The Lord Mayor was forced to delay his speech while the multitude insisted on singing "For He's a Jolly Fellow."

"Your achievement is a lesson to the youth of the Empire that the great qualities which made the Empire still endure," said the Lord Mayor.

Scott, in reply, said: "A short time ago we feared for our machine. It seemed that we had started centuries ago. Every mile we got nearer Melbourne it seemed we were going back two. It was a terrible mental state.

"Now, I am terribly embarrassed. I don't think I can say much more; as I've been roaring at Black for the past few days and he hasn't roared back much, let him talk now."

Modest Black

Black approached the microphone and declared bluntly: "I never made a speech in my life. All I can say is, I thank you."

The Consul from Holland was introduced to the winners and he presented the fliers with a sheaf of flowers on behalf of the Royal Netherlands airlines.

Scott told Reuters' correspondent "Neither of us got a wink of sleep during the trip. We had to be on the job all the time. We were feeling pretty done up on the run down, but a bit better now.

"We do wish to thank the people here for the marvellous welcome given us all the way across Australia," he added.

Event To Be Remembered

The welcome indeed was an experience not soon to be forgotten. From the time the plane appeared a speck in the distant afternoon sky until it developed into the unfamiliar shape of the streaky Comet, while it hurtled over the course, swung away to the west, circled the ground and finally landed, and until the fliers had shown themselves and been greeted, there were continuous thunders of cheering.

At Laverton Aerdrome, where the fliers first went on arrival, Mrs. Rose Bonney and Miss Peggy Doyle gave the airmen a couple of bottles of beer and some sandwiches.

Wing Commander Cole, deputy chairman of the race committee, declared that Scott and Black "displayed truly amazing pluck and endurance and determination." He commented on their "unsurpassed skill as pilots and navigators of the world's greatest air race victory."

And their victory, said Wing-Commander Cole, was all the more welcome as a triumph of British airmen in a British machine driven by British engines.

Scott is a Londoner, more than six feet tall, former heavyweight boxing champion of the Royal Air Force. He is married, his home being at Mersea Island. Black is also a former Royal Air Force pilot, actively interested in flying and farming in British Kenya. He acted as pilot for the Prince of Wales in East Africa in 1930.

Congratulations

LONDON, Oct. 23.—(C.P. Cable)—Telegrams of congratulation were sent to C. W. A. Scott and Campbell Black, British winners of the London-to-Melbourne Air Derby, today by Prime Minister Ramsay MacDonald, Lord Londonderry, Minister for Air, and J. H. Thomas, Secretary for Dominions.

"Hearty congratulations on your great achievement, splendid skill and courageous endeavor," said Prime Minister MacDonald.

"Your record achievement has set a high standard of airmanship and demonstrated the outstanding quality of production of the British air industry, and its desgners," said Lord Londonderry.

"Your feat has thrilled us all," said Mr. Thomas. "We are proud of your flight, another triumph for British airmen and British aircraft."

Kennedy Scott, father of the airman, when he learned the news said it was almost incredible they should already be nearly 12,000 miles away.

"It is almost like going into another world," Mr. Scott added. "Thank heaven it is this world."

Mrs. Black, mother of Scott's co-pilot, said: "It seems as if they travelled on a magic carpet."

MANVERS CASE IS PRESENTED

(Continued from Page 1)

Mike Romanic; that the prisoner was the father of her child and was no longer welcome at the Romanic home. In the meantime, Rogouski had won the favor of the Romanic family, including Olive, and plans for a wedding this autumn had been completed.

On the Sunday of Rogouski's sudden disappearance from the community of foreigners in the township, he had visited his sister-in-law, Mrs. A. Rogouski, and arranged for renting a room for himself and Olive Romanic after their marriage. That day he told Mrs. Rogouski that the prisoner had threatened: 'If you don't keep away from that girl I'll fix you up', and she had advised him to be careful.

Julie Kulchycke testified that Bolejczuk said: "Is Pete better than me. If I don't get Olive no one else will."

The prisoner was seen lurking about the Romanic home Saturday night July 28. Both men were in the neighborhood on Sunday, and their movements were separately traced until late in the afternoon about the time Mrs. Helena Vanderyegt hears screams from the bush when her attention was distracted by the arrival of her two sons with the cows for the evening milking. She did not think of that incident again until the police arrested "Mit" after Rogouski's body was found in the creek on August 22.

In committing the prisoner for trial in the higher court, Magistrate Campbell remarked that the evidence was circumstantial and was rather weak. The same witnesses will repeat their testimony here unless the Grand Jury reports "no bill," and it is understood that several new witnesses have been summonsed.

Judge's Remarks

In his address to the Grand Jury, Mr. Justice Jeffrey expressed regret that there was a criminal docket for the court. Explaining the Jury's duties, His Lordship stated that they were not trying the three cases submitted to them, but would simply hear the evidence adduced by the Crown, and decide in each case whether the accused should be put on trial. He briefly outlined the evidence against Bolejczuk referring to the element of rivalry, and stating that usually in murder trials direct testimony was not available because major crimes were rarely committed before eye-witnesses.

Suit Against the C.N.R.

In the civil suits against the C.N.R., Walter Fox of Murray township is asking $10,000 for loss of a leg which he alleges was due to the negligence of the railway company; and Mrs. Letitia Gunther claims $15,000 damages in behalf of her husband's estate.

A sleigh of wood on which Fox and Dorwend Gunther were driving was unable to move out of a trench cut in the ice approaching the railway. The sleigh was struck by a C.N.R. train at the crossing. Fox suffered the loss of one leg, and Gunther subsequently died of his injuries.

Frank Regan of Toronto is counsel for the plaintiffs and R. E. Laidlaw for the defendant company.

Mr. Laidlaw proposed that these actions be tried without a jury, in a rather long debate following the retirement of the Grand Jury.

Mr. Justice Jeffrey did not decide the motion by Mr. Laidlaw, stating that he would not until some of the other cases had been disposed of.

His Lordship remarked that it might be advisable if all juries were eliminated under the Fatal Accidents Act.

"In nine out of ten cases of that kind the jury does not understand the exact assessment of damages that should be made," said His Lordship, "and for that reason retrials have been necessary as a result of the assessments made by juries."

Gordon vs. Latta

G. N. Gordon's action against Fred Latta of Dartford, Northumberland township, was for $554 solicitor's fees, and $278.52 which Mr. Gordon had advanced as endorser of a note given by Mr. Fred F. Field.

Mr Gordon was counsel for Mr Latta in his suit against Mr. Field and Miss R. Keppler of Field Lodge Farms, Rice Lake.

Last November Mr. Gordon learned that Mr. Latta was consulting Archibald Cochrane of Cobourg and on December 28 received a letter from Mr. Cochrane asking for his bill against Mr. Latta. The account was rendered in detail on January 4, 1934. Mr. Gordon recounted details of financial arrangements which, on behalf of Mr Latta, he had made with Mr. Field to liquidate a liability of $2080. Mr Field was to pay $100 a month and also certain sums received from the sale of Jersey cattle. Promissory notes were discounted by Mr. Latta, and Mr. Gordon eventually was required to pay $226.74 to the bank as endorser. He mentioned his efforts to protect the interest of Mr Latta in Field Lodge Farm chattels, and stated that since this action had been begun he had received from the Bank of Commerce sums from small notes to Mr. Field in payment of cattle which Mr. Gordon was holding in a suspense account. He told Mr. Cochrane he was holding this money which he estimated at three or four hundred dollars to be applied on his claim against Mr. Latta in event of judgment being in his favor.

Mr. Justice Jeffrey interposed at that stage, after the Latta vs Field case and its sequent financing had been reviewed, remarking that Mr. Gordon had obviously performed a great deal of work for Mr. Latta, and had not been paid for all of it. His Lordship declared that Mr. Gordon had acted quite properly in holding recent notes in a suspense account.

"It doesn't take me long to sense the atmosphere in a case," said His Lordship, "and it is plain that a tense atmosphere has grown up in this case. It is not a nice thing for a solicitor to have to come into court. I am going to take a recess, and I would suggest both of you retire somewhere and see if you cannot adjust the difficulty between you. It will save further litigation. Of course I am quite prepared to do my duty, to act as arbiter or perhaps as referee."

J. B. McColl, Cobourg, representing Mr. Gordon, and Mr. Cochrane expressed their readiness to accept His Lordship's suggestion, and later reported the settlement which was entered as judgment.

TUESDAY'S RADIO PROGRAMS

KEY TO CLASSIFICATION:

1—Dance, 2—Concert, 3—News, 4—Vocal, 5—Sport, 6—Comedy, 7—Drama, 8—Band, 9—Symphony, 10—Variety, 11—Instru. Trio, 12—Speaker, 13—Organ, 14—Children, 15—Miscellan.

(STANDARD TIME)

5.30 P.M.
3—CRCT—Barron's Sport Column.
4—WJZ—Singing Lady.
10—WEAF—Radio Charades.

5.45 P.M.
14—WEAF—Nursery Rhymes.
14—CRCT—Orphan Annie.
14—WABC—Robinson Crusoe, Jr.

6.00 P.M.
6—WABC—Buck Rogers.
1—WJZ—Cugat's Orch.
7—CFRB—Dinner Music.

6.15 P.M.
10—WABC—Bobby Benson and Sunny Jim.
15—CFRB—Mining Broadcaster.
3—CRCT—News.
4—WEAF—Mid-Week Hymn Sing.

6.30 P.M.
3—CFRB—Jim Hunter, reporter.
15—CRCT—Investors' Bulletins.
10—CKNC—Shawls and Tambourine.
4—WEAF—Mary Small, songs.
4—WJZ—Dorothy Page.

6.45 P.M.
7—WEAF—Billy Batchelor, sketch.
3—CRCT—Lowell Thomas.

7.00 P.M.
10—WABC—Myrt and Marge.
6—CRCT—Amos 'n' Andy.
11—WEAF—Gould and Shefter.

7.15 P.M.
12—CRCT—J. C. Reade, Economist.
6—WEAF—Gene and Glenn.
4—WJZ—Tintype Tenor.
15—WABC—Just Plain Bill.

7.30 P.M.
6—CRCT—Billy and Pierre.
1—WABC—Whispering Jack Smith's Orch.
12—WEAF—You and Your Government.
10—WJZ—Edgar A. Guest & Company.

7.45 P.M.
1—CFRB—Romanelli's Orch.
3—WABC—Boake Carter.
6—WEAF—Frank Buck.

8.00 P.M.
1—WEAF—Leo Reisman's Orch.
10—CFRB—Invitation to Promenade.
15—WABC—Lavender and Old Lace.
7—WJZ—Crime Clues.
10—CRCT—Sous Bois.

8.30 P.M.
10—CRCT—Lawrence Tibbett and Pelletier's Orch.
1—CFRB—Melodrama with Abe Lyman.
1—WEAF—Wayne King's Orch.

9.00 P.M.
10—CKNC—Fundy Fantasy.
1—WEAF—Ben Bernie's Orch.
4—WABC—Bing Crosby and The Boswell Sisters.

9.15 P.M.
10—CRCT—Funday Fantasy.
10—CFRB—Bell Telephone.

9.30 P.M.
10—WABC—Isham Jones and Leith Stevens.
10—CRCT—Hands Across the Border.
10—WEAF—Ed Wynn and Graham McNamee.

10.00 P.M.
15—WABC—The Camel Caravan.
15—CRCM—Radio Theatre.
10—CRCT—Palmolive Beauty Theatre.
15—CFRB—Mighty Monarch of the Air.

10.30 P.M.
6—CFRB—George Givot.
10—WJZ—Sky Road Show.

11.00 P.M.
3—CRCT—News.
1—WJZ—Del Campo's Orch.
1—WABC—Harry Salter's Orch.
1—WEAF—Willard Robinson Orch.

11.15 P.M.
1—CFRB—Luigi Romanelli's Orch.
4—WEAF—Robert Royce.
11—CRCT—Del Campo Orch.

11.30 P.M.
10—CRCT—Dorsey Bros. with Bob Crosby.

12.00 MIDNIGHT.
1—WJZ—Emil Coleman's Orch.
1—WABC—Clyde Lucas' Orch.

WEDNESDAY'S RADIO PROGRAMS

12.00 NOON.
4—CRCT—Fields and Hall, songs.
15—WABC—Voice of Experience.

12.30 P.M.
15—CFRB—Farm Market Reports.
4—WEAF—Merry Madcaps.

1.45 P.M.
2—WJZ—Words and Music.

2.00 P.M.
4—WJZ—Bob Stevens.
11—CFRB—Marie, the Little French Princess.

2.30 P.M.
13—CFRB—Ann Leaf.
15—CRCT—Smackout.

3.00 P.M.
11—CRCT—Ramblers' Trio.
6—WEAF—Ma Perkins.
4—WABC—Kate Smith Matinee Hour.

4.00 P.M.
1—WJZ—Betty and Bob.
10—CRCT—Pop Concert.
2—CFRB—Waltz Melodies.

4.45 P.M.
15—WEAF—Adventures of Mystery Island.

5.00 P.M.
15—WABC—Adventure Hour.
1—WEAF—Chick Webb's Orch.
1—CRCT—Al Pearce and Gang.

5.15 P.M.
14—CFRB—Skippy.
4—CRCT—Tom Mix's Straight Shooters.

5.30 P.M.
4—WJZ—Singing Lady.
14—CRCT—Alice 'n Orchestralia.
4—WEAF—Jack Armstrong.

5.45 P.M.
15—WEAF—Stamp Club.
14—WABC—Gordon Dave and Bunny.
14—CRCT—Orphan Annie.

6.00 P.M.
12—WJZ—Education in News.
14—WABC—Buck Rogers.
1—CFRB—Dinner Music.

6.15 P.M.
12—CFRB—Mining Broadcaster.
15—WEAF—Mysterious Island.
4—WJZ—Alma Kitchell, contralto.
15—WAC—Bobby Benson and Sunny Jim.
3—CRCT—News.

6.30 P.M.
6—WABC—The Shadow.
4—CRCT—Investor's Bulletin.
4—WEAF—Martha Meers, contralto.
11—WJZ—Three X Sisters.

6.45 P.M.
8—CRCT—Lowell Thomas.
10—CFRB—Varieties.
6—WEAF—Billy Batchelor, sketch.

7.00 P.M.
11—WABC—Myrt and Marge.
6—CRCT—Amos 'n' Andy.
4—WEAF—Franklin Bauer.
2—CFRB—Eventide Melodies.

7.15 P.M.
10—WEAF—Gene and Glenn.
4—WJZ—Mildred Bailey.
15—WABC—Just Plain Bill.

7.30 P.M.
15—WEAF—Uncle Ezra's Radio Station.
6—CRCT—Billy and Pierre.
7—WJZ—Ted Davis and Group.
1—CFRB—Luigi Romanelli's Orch.
4—WABC—Paul Kesat.

7.45 P.M.
15—WJZ—Dangerous Paradise.
15—CFRB—The Gossiper.
4—WEAF—Frank Buck.
3—WABC—Boake Carter.

8.00 P.M.
10—CFRB—Easy Aces.
10—CRCT—Mary Pickford and Company.
7—WJZ—Crime Clues.

8.15 P.M.
15—CFRB—Doc Savage.
3—WABC—Edwin C. Hill.

8.30 P.M.
1—CRCT—Radio Hall Players.
10—CFRB—Black Horse Tavern.
4—WJZ—Lanny Ross.
1—WEAF—Wayne King's Orch.
10—WABC—Broadway Varieties.

9.00 P.M.
5—CFRB—Two Old Sports.
10—CRCT—Gaiety and Romance.
10—WEAF—Town Hall To-night.
12—WJZ—20,000 Years in Sing Sing.
10—WABC—Nino Martini.

9.30 P.M.
10—WABC—"Adventures of Gracie."
4—WJZ—John MacCormick, tenor.
6—CFRB—Repertory Players.

10.00 P.M.
1—WEAF—Guy Lombardo's Orch.
4-1-CRCT—Dennis King and Katzman's Orch.
15—WABC—Broadcast from Byrd.
11—CKNC—Masters of Music.
10—CFRB—Radio Revue.
4—WJZ—Dennis King.

10.30 P.M.
10—WEAF—Radio Forum.
11—CFRB—Melody Masterpieces.
1—CRCT—Charles Dornberger's Orch.
1—WJZ—Harry Richman.

10.45 P.M.
13—CRCT—Franklin Legge, organist.

11.00 P.M.
11—WJZ—Zig-Zag Circle Ranch.
4—WABC—Leon Belasco's Orch.
3—CFRB—News.
3—CRCT—News.

11.15 P.M.
1—CFRB—Ozzie Nelson's Orch.
4—WJZ—Robert Royce.

11.30 P.M.
1—WABC—Ozzie Nelson's Orch.
1—WEAF—Coburn's Orch.
1—WJZ—Art Kassel's Orch.

12.00 MIDNIGHT.
1—WABC—Renard's Orch.
1—WEAF—George Olsen's Orch.
1—WJZ—Archie Bleyer's Orch.

Wave Lengths

Station		Metres	Kilocycles
CKNC	Toronto	291	1420
CFCF	Montreal	500	600
CFCO	Chatham	500	600
CRCO	Ottawa	...	580
CFRB	Toronto	435	690
CFRC	Kingston	...	918
CKAC	Montreal	411	730
CKCR	Waterloo	198.6	1510
CRCT	Toronto	312.5	640
CHML	Hamilton	297	1010
CKCL	Toronto	517	580
CKCO	Ottawa	...	1010
CKPC	Brantford	322	930
CKOC	Hamilton	268	1120
CKLW	Windsor	357	1030
CKTB	St. Catharines	349.9	1200
KDKA	Pittsburg	306	980
KMOX	St Louis	275	1090
KYW	Chicago	394	1026
WABC	New York	349	860
WBBM	Chicago	389	770
WBEN	Buffalo	333	900
WEAF	New York	354	660
WENR	Chicago	345	870
WGR	Buffalo	545	550
WGY	Schenectady	379	790
WHAM	Rochester	261	1150
WKBW	Buffalo	302	1480
WJZ	New York	394	760
WJR	Detroit	400	750
WLW	Cincinnati	428	700
WMAQ	Chicago	447	670
WTIC	Hartford	282	1060
WTAM	Cleveland	280	1070

BOY CYCLIST HURT

(Examiner Correspondence)

CAMPBELLFORD, Oct. 23.— Joseph Kelly, 12 year old son of Mr. and Mrs. P. J. Kelly of Rear street sustained painful back injuries when he was run into by a motor car, while crossing the road on his bicycle at Bridge and Ranney streets on Friday evening. Dr. E. A. Stuart attended the injured lad, who was removed to his home.

2 QUADRUPLETS DIE IN HOSPITAL

Remaining Pair of Boys Born to New York Trucker's Wife Have Chance.

MOTHER DOING WELL.

NEW YORK, Oct. 23 (A.P.).—Two of the quadruplets born to Mrs. Cecelia Mulligan, 25, of the Bronx, died in Lincoln hospital today after living only about four hours.

The other two infants—both boys—were reported by physicians to be in "pretty weak" condition, but the mother was "doing well."

Three boys were born first, arriving at 10.30, 10.35 and 10.42 p.m. (E.S.T.) last night. A girl was born at 10.48 p.m. The last two to arrive died shortly before 3 a.m. to-day.

The mother had been rushed to the hospital in an ambulance last night, the births being premature by two months. The infants were placed in an incubator immediately. Their total weight was 10 pounds.

The father, Patrick Mulligan, an unemployed truck driver, who received $50 a month for relief, was at home tending their three other children when the quadruplets were born. The Mulligans were married seven years ago.

Obituary

MRS. GERALD BAKER

(Examiner Correspondence)

HASTINGS, Oct. 23.—The funeral of the late Mrs. Gerald Baker (nee Kathlean Manina Clapper) who died in Cobourg on Thursday was held on Saturday afternoon with services at the family home on Orange street, Cobourg. Interment was made in Trent Valley cemetery here.

The very large number and the beautiful floral offerings showed the esteem in which the young woman was held by a wide circle of friends both in Cobourg and Hastings, her home town.

The bearers were Messrs W. Whitred, E. Whitred, E. Scriver, W. Dodd, L. Scriver and C. Scriver.

ALEXANDER K. RICHARDSON.

(A Tribute)

With the passing this week of the late Alexander K. Richardson has gone a man of great honesty and steadfastness of purpose. His monuments are already erected in his work and will stand the test of time well as will his life since his purpose was to construct well.

The Lake of the Woods bridge, works in Quebec, the Trent Valley Canal system and the city were constructed under his management. For a time he was construction manager of the Dominion Engineering Company, and lastly asked to take the post of operating the Lift Locks, of which he was inspector during the construction. He undertook all things with interest and loyalty, whether it be work or fraternity. He was a Forester and a staunch member of the Masonic Order of the Royal Arthur Lodge and the Corinthian Chapter. It was very fitting that these Masonic brethern with whom he was wont to meet and find so much happiness during his lifetime paid him their last tribute in taking part in his burial service and accompanying him to his rest.

A good name is rather to be chosen than great riches and loving favor rather than silver and gold. Blessed are the pure in heart, for they shall see God.

THE 'BLUE COAL' DEALER HAS A *BETTER SERVICE* TO OFFER YOU AND *IT'S FREE!*

James Stewart

WHEN you buy coal from the 'blue coal' dealer, you not only get a *trade-marked* fuel—'blue coal'—but you also get an outstanding service that guarantees positive satisfaction and a saving in fuel cost.

Why gamble on unidentified fuels? Buy this famous D. L. & W. Scranton Anthracite and be assured even, economical heat night and day—*with less attention.*

Try a ton. 9-34

LISTEN TO HORACE LAPP and his 'blue coal' orchestra. CFRB 9 p.m. every FRIDAY.

'blue coal'

THE COLOUR GUARANTEES THE QUALITY

BLUE COAL FOR SALE AT:

J. E. A. Fitzgerald
253 HUNTER ST. W.
Phone 110

H. B. Taylor & Son,
160 AYLMER ST.
Phone 209

Yesterday's Deaths

(By the Canadian Press.)

Winnipeg.— Elliott Gordon, 66, prominent cattle buyer and breeder of Aberdeen, Sask.

Windsor, Ont. — Robert A. Reynolds, 90, grandson of Angus McIntosh, who was factor of the Hudson Bay Company in this district.

Girls' Auxiliary Is Formed In Lakefield

LAKEFIELD, Oct. 23.—(Examiner Correspondence).—The Girls' Auxiliary for 'teen age girls was organized in St. John's Parish Hall and is a direct result of the appeal made at the Deanery meeting by Mrs. Wagland, of Toronto, diocesan superintendent of girls' work.

The officers are as follows: Honorary president, Mrs. W. J. Creighton; president, Miss Hazel Crawford; vice-president, Jean Blewett; secretary, Kathleen Wannamaker; treasurer, Anne Crawford; Dorcas secretary, Patricia Earnshaw; literature secretary, Miss Ogilvie.

CAMPBELLFORD.

Mr. and Mrs. C. P. Shepherd, with the family, left on Monday for Iroquois, where they will reside.

Mrs. Maud Riendeau, with her daughter, Miss Joy Riendeau, visited friends in Brighton over the week-end.

Five years ago to-day

One of the greatest financial crashes of modern times occurred on October 23, 1929. The five-year period since has tested nations and institutions.

The London Life has more than held its own during these critical years; in fact, it has greatly extended its service.

A REMARKABLE STORY

The growth of this Company as registered by the amount of Life Insurance in force is phenomenal for the times:

Oct. 1, 1929 . . . $390,612,000
Oct. 1, 1930 . . . 429,745,000
Oct. 1, 1931 . . . 454,405,000
Oct. 1, 1932 . . . 463,816,000
Oct. 1, 1933 . . . 474,925,000
Oct. 1, 1934 . . . 494,522,000

The Assets of the Company for the protection of policyholders during this same period have increased by 60 per cent.

Place back of your estate the resources and stability of this institution. Arrange for a London Life policy that will combine your investment and insurance programs in one document and give you complete independence.

Established 1874
London Life
Insurance Company
"Canada's Industrial-Ordinary Company"
HEAD OFFICE - LONDON, CANADA
1874 - Diamond Jubilee - 1934

District Offices--Royal Bank Bldg., George & Hunter Sts., Peterboro

Suit For $25,000 Brought Against C. N. R. Dismissed

The Peterborough Examiner

HOME EDITION

VOL. LXXIII., No. 95 — PETERBOROUGH, WEDNESDAY, OCTOBER 24, 1934 — PROBS.— Cloudy; showers to-night. Thursday: S.E. to W. winds; unsettled, rain. — PRICE THREE CENTS

THREE BANDITS GET $3,280 PAYROLL

"Tipster Sheet" Workings Bared

To-day

Short News Items Received By Examiner Over Direct C. P. Wire.

Firing Squad Is Fate Shanghai "Drug" Woman

SHANGHAI.—A woman died before a firing squad here this morning following her conviction for using heroin after she had already undergone narcotics cure treatment. The death sentence was carried out under the new "exceptional laws" decree proclaimed at instance of Marshal Ctang Kai Shek, who is determined to stamp out drug traffic in China.

—o—

15-Year-Old Rossmere Youth Assaults Girl

BELLEVILLE—A 15-year-old boy Rossmere was arrested by Provincial Police late yesterday and lodged in Picton county jail, charged with indecent assault against a girl of eight years.

—o—

Believed Stolen Auto Sank Off Niagara Dock

NIAGARA FALLS — Divers were expected to start work later today on the raising of a car which plunged off the dock at Niagara-on-the-Lake on Monday night. The car is believed to be one stolen from Harold Carnochan Monday. It is not known whether there was anyone in the auto. Tracks leading to the edge of the dock and oil floating on the water led to the locating of the car.

—o—

Toronto Bank Manager Kills 'Self At Home

TORONTO.— Robert K. Grant, manager of the Bay and Richmond streets branch of the Canadian Bank of Commerce, today shot and killed himself at his home. No motive for his action was found immediately. It was recalled, however, Ray Lansing, accountant at the bank, was arraigned in court Monday and was held on bail of $20,000 following discovery of what police said were defalcations at the bank amounting to about $50,000.

—o—

No Fraternity Action Re-instating Players

KINGSTON.—The Alma Mater Society of Queen's University announced to-day that no action had been taken by them regarding the possible reinstating of Hamlin, Glass, Earle and Dafoe, members of Queen's senior football team, suspended for a year because they were members of an international fraternity. On Tuesday it was learned that steps were being taken to have the local students expelled from the Nu Sigma Nu.

—o—

Wedding Celebration Ends In Wild Shooting

BRIDGEWATER, N.S.—A rifle bullet richotted off the window of an automobile in which W. G. Ernest, Member of Parliament for Queens-Lunenburg was driving from Halifax to Bridgewater with a party of friends, but none of the group was injured. The The federal member said later he believed the shot had been fired carelessly by a celebrant at a wedding.

—o—

Clarinet Thief Freed, Taken In Place Of Hat

LONDON, Ont. — Brought from Fort William to stand trial, Nick Crosty, 22, former temporary resident of this city, was freed by Magistrate Scandrett in city police court this morning on a charge of stealing a clarinet from George Vanuta, London musician. Crosty was brought from Fort William by a London officer on complaint of Venuta. According to evidence adduced, Venuta admitted he had borrowed Crosty's hat and that Crosty had left a note saying he would return the clarinet as soon as Venuta returned the hat. City police have the clarinet. Crosty is still in London, freed, but far from home.

—o—

Murder Of Joyride Girl Younger Sister Missing

MEMPHIS, Tenn.—"Murder on a joyride!' A joyride on which two sisters embarked after vain protest by their mother ended with the murder of one, while the other was mysteriously missing. Throat slashed, the body of one of the young women, Mrs. Ola Bruce, 26, was found on the Jefferson Davis highway. Her younger sister, Ruby Smith, had not returned home. The mother of the two girls said they left home at 3 o'clock in a taxicab with two unidentified men. The mother said: "They had been drinking heavily and I begged them not to go." They left, however, shouting: "We're off for a good time."

—o—

MURDER TRIAL IS STARTED ON MANVERS FARM HAND

COBOURG, Ont.—The murder trial of Dymtro Boleczuk, Lithunian farm hand of Manvers township started to-day in Assize Court here before Mr. Justice Jeffrey and a jury. When the charge that he murdered Peter Ragouski on July 29th was read to him, his counsel entered a plea of not guilty. F. C. Richardson is conducting the defence and G. D. Peck of Gananoque is conducting the prosecution, assisted by Col. F. D. Boggs, K.C., Crown Attorney.

BROKERS' CALLS COST $20,000 IN SIX MONTHS

Young "Statistician" Admits Advising Company's Clients From Coast to Coast.

HAD NEVER BEEN IN MINE.

Only in Brokerage Office 6 Months—Got Dope From Officials, Newspapers.

TORONTO, October 24 (C. P.). — A youthful 'statistician' who admitted he had never been inside a mine and had been associated with a brokerage office in a secretarial position only six months before accepting his present post, revealed to Ontario Securities Commissioner J. M. Godfrey, to-day, how he had advised clients of John T. White & Co. in all parts of Canada what to do with their stockholdings.

Appearing as a witness at the Commissioner's inquiry into operations of the stock brokerage company, Herbert Dighton, 27, told how he had conducted a column in the company's weekly publication, The Canadian Mining and Financial Record, and had "sometimes worked day and night with five stenographers," advising clients when to sell, when to buy, and when to switch their holdings. He admitted all his advice was based on information provided by the mining companies or their officials, the newspapers and mining news services.

Telephone Figures.

The brokerage company also had organized vast telephone service which stretched across the continent. It was shown by Arthur Jones of the Bell Telephone Company, who said White's account for the last six months had been nearly $20,000 ,the bulk of which was spent on long distance calls. There were

(Please turn to Page 5)

Protection

BALTIMORE, October 24 (C. P.). — Because two recent burglaries cost him $100 in goods, Abraham Shearer bought a watch dog for his tailor shop. Yesterday the dog chewed up.. two fur coats worth $400.

JANUARY 2 SET DATE OF TRIAL FOR HAUPTMANN

Prisoner Enters Personal Plea "Not Guilty" to Murdering Lindbergh Baby.

ALLOWED TO WEAR TIE.

FLEMINGTON, N.J., Oct. 24. — (A.P.).—Bruno Richard Hauptmann entered a personal plea of not guilty to-day to a charge of murdering the kidnapped Lindbergh baby, and Supreme Court Justice Thomas E. Trenchard fixed January 2, 1935, as he date for trial.

When he was arraigned before Supreme Court Justice Thomas W. Trenchard, the indictment returned by a Hunterdon County grand jury two weeks ago was read to Hauptmann by County Prosecutor Anthony M. Hauck, Jr., Hauck then asked the prisoner how he pleaded.

"Not guilty," Haupeman answered in a loud voice.

It was the first time in his several court appearances since his arrest September 19 last that Hauptmann has entered a personal plea in court.

At previous arraignments he pleaded through counsel.

For his court appearance to-day Hauptmann wore a necktie, an item of wearing apparel that has been denied him in prison. His suit was grey.

Mr. and Mrs. Fred Williams recently celebrated their golden wedding in the house at Peterhead, Scotland, in which they have lived since their marriage 50 years ago.

DAMAGE ACTION AGAINST C. N. R. IS DISMISSED

Action Follows Accident in Trenton Where Man Killed, One Injured.

EVIDENCE CLOSED.

Defense Offers No Evidence—Shallow Trench Caused Accident.

(By Staff Reporter)

COBOURG, Oct. 24.—The double barrelled action against the C.N.R. for $25,000 damages arising out of the fatal accident on Stanley street Trenton, January 26, last, was dismissed at noon to-day by Mr. Justice Jeffrey with costs "if asked for." The trial jury subscribed an affirmative "yes" to the first of seven questions which His Lordship submitted to them, finding that the fatal mishap was simply an acident for which no one was at fault. This finding automatically disposed of the other questions were contingent upon a negative reply to the first.

In this case Walter Fox, Murray township, farmer, sued for $10,000 damage for loss of left leg as a result of injuries suffered when his sleigh of cordwood was struck by a C.N.R. freight train in Trenton on January 29th last. Mrs. Letitia Gunter claimed $15,000 for the estate of her husband who was riding on the sleigh, and died of the injuries caused by the team of horses running away as the fourth freight car side swiped the load of wood.

Mr. Justice Jeffrey said he was in full accord with the jury's verdict. R. E. Laidlaw, Toronto, was for the C.N.R. and Frank Regan, K.C., Toronto, for the plaintiffs.

Mere Accident

"I think it was a mere accident" said His Lorship, "and no negligence could be attributed to the defendants. In regard to costs, the company was brought here at considerable expense. Actions of this kind should not be encouraged. There are too many actions of this kind against corporations. I do not intend my remarks to apply to you, Mr. Regan. As a matter of right the costs should follow the result of the action, but I trust they will not be asked for by the defendant company."

The accident happened about 5 p.m. January 26. Evidence throughout yesterday morning and afternoon recast the simple details of the fatal occurrence. The shallow trench 5 or 6 feet long and a few inches wide was dug as closely as possible to the outside edge of the ties, as one witness related, where the railway occupies and parallels part of the public street. It was not a crossing accident, but it happened on Stanley Street near the corner of Alberta Street.

Travelling at ten miles an hour in the same direction as the sleigh load of hardwood, the train overtook and was passing the sleigh The horses were somewhat frightened, and the runners on the side of the sleigh next to the railway slid into the trench. The fourth car of the freight struck the sleigh, in some manner, causing the horses to run away, scattering the wood, and injuring both the driver, Mr. Fox, and his companion, who died a short time afterward in the Belleville hospital.

One of the witnesses stated that

(Continued on Page Three.)

A Little Slow

JOLIET, Ill., Oct. 24. (CP).— It took 27 years to deliver a post card from a town 52 miles away.

Thomas A. Driscoll of Joliet received the laggard missive today. It was mailed Sept. 2, 1907, at Streator, Ill.

The card was correctly addressed to "Master Tom Driscoll," for the addressee was but a boy when the author dropped the card in the box.

At that rate, Driscoll ruminated, it would require something more than five centuries for a letter to reach New York from Streator.

CLAIMS NATIONS MUST BROADEN WORLD OUTLOOK

Tugwell Admits U. S. Been Over-Resentful of Agrarian Nationalism in Europe.

MORE REFORMS COMING.

ROME, Oct. 24 (AP)—A forceful plea for a world system of planned economy, under which each nation would look after its own yet contribute to the welfare of all humanity was made here by Rexford G. Tugwell, United States Undersecretary of Agriculture.

His speech to the International Institute of Agriculture had been awaited with high expectations. And there was no possibility of misunderstanding his proposal, for to make double clear what he had in mind he said:

"We have been over-resentful, perhaps, of what we have called agrarian nationalism in Europe.

"We could see no reason for the small-field cultivation of wheat when our large-scale operations had reduced costs so greatly. And we thought that this was the kind of thing on which rational men might agree, given the opportunity of negotiation."

In other words, let the United States sell wheat to Europe and let the European wheat raisers turn to some other article which they could produce at a lower cost than the United States.

He suggested then that the Institute concern itself with world-wide control of trade.

Biting Criticism

Tugwell, known as "Number One Brain-Truster" at home, was unsparing in criticism of what his and other nations had done in the past. He conceded the United States has "not recovered and we shall not until we have learned to reform."

"The time will come when governments, now so preoccupied at home, can raise their eyes and look abroad again," he said, "and what they have learned at home they are not likely to forget in the shaping of their international relations.

"They will not go back to laissez faire any more than they will continue simple protectionist. . . .

"Somewhere between the international anarchy which we have called free trade . . . and the protectionist nationalism, which logically would stop any trade at all, we shall find a way to build a more substantial structure of equal exchange."

Tugwell drew a comparison between the proposed world economy and the new plan now being tried in the United States.

"The enemy we face (at home) is not yet demoralized," he said, "but it is in retreat, and we have good ground for hope. That enemy is the system of unco-ordinated enterprise we inherited and which had become deeply entrenched in privilege."

The struggle, he asserted, includes experiments with "control of industry" which "must at all costs be achieved."

CHESTER TAYLOR ESCAPES PRISON IN LONDON CASE

Given Suspended Sentence After Pleading Guilty to Attempting to Obstruct Justice.

LIABLE TO 2 YEARS.

Mrs. Mae Turnbull is Carried Into Court to Give Evidence on Extortion Plot.

LONDON, Ont., Oct. 24.—(CP)—Charged with attempting to obstruct justice, Chester Taylor, son of Mrs. Mae Turnbull and brother of Frank Taylor sentenced last week to five year terms on extortion charges, pleaded guilty before Magistrate T. W. Scandrett today and was given suspended sentence. Taylor chose summary trial after admitting that he had induced Gordon Erskine, now under arrest, to go to the United States to prevent him giving evidence at the trial of Mrs. Turnbull and V. C. Foley, London lawyer. Erskine, was arrested in Detroit.

While agreeing to suspend sentence, Norman Newton, Acting Crown Attorney, pointed out Taylor was liable to a two year term.

Three more charges in connection with the recent extortion cases in London are being heard by Magistrate Scandrett.

Mrs. Turnbull Carried In

Shortly before 12 o'clock noon, Mrs. Mae Turnbull was carried into the court room by a jail turnkey, and city detective, placed in the seat reserved for women, Mrs. Turnbull collapsed in a faint and was not revived for some minutes.

When she was brought into the room, Mrs. Turnbull appeared very pale and seemed to show the effects of her imprisonment and recent trial.

Acting Crown Attorney Norman

(Continued on Page Five.)

TORNADO TAKES TOLL OF THREE

Dozen Seriously Hurt, $300,000 Damage Done Over Missouri.

TRAIL OF HAVOC.

MARYVILLE, Mo., Oct. 24 (AP) —A toll of three dead, one missing, four critically injured and 12 others severely hurt was counted to-day as rescue workers surveyed the wreckage left by a tornado that tore through this city, venting its fury on a veterans' Conservation Corps Camp.

Damage to buildings and other property in the city and the camp, was placed at about $300,000.

The dead were Guy R. Allen, Shelbina, Mo.; Ralph E. Hare, Alley, Mo., and H. S. Newton, Bevier, Mo., all Great War veterans. They were fatally injured in the collapse of one of the camp barracks.

Little hope was held for the recovery of J. J. Stack, St. Louis; Samuel Morrow, 54, Bevier, Mo., and Lee Dobbins, Kansas City, all members of the camp, and G. Sterling and A. Runyan.

Harvey Drake, Kansas City, a member of the camp, was missing. More than 50 persons received treatment for minor injuries.

The storm gathered late yesterday, dipped down suddenly in the central part of the city and swept toward the camp, leaving a path about three blocks wide and a mile long strewn with wreckage.

Two barracks buildings were lifted from their foundations and dumped and demolished 120 feet away. Two others were twisted about on their foundations.

The Wrong Loot

ROCKFORD, Ill. October 24 (C.P.). — Burglars broke into the Illinois Central Railroad freight house, but fled after prying open one packing case and looking inside.

The case contained Bibles.

Nicaragua's drought, the worst in years, seriously damaged the sugar crop.

Lead Reception

MUSKOGEE, Okla., October 24 (C.P.). — Firemen attempting to save Monte Duke's second-hand store at Checotah, to-day, were driven back by a fusillade of bullets.

Duke had a large collection of firearms, many antiques, and stocks of ammunition. About the time firemen laid their Lose the bullets started firing.

The loss was set at $18,000.

BOARD EXPECTS $255,584 SPENT ON BEER IN CITY

Under New License Levy Beverage Rooms Should Sell 851,946 Quarts.

39 QUARTS PER PERSON.

Citizens here will spend a total of $255,584 on beer in local beverage rooms during the next twelve months, if the licenses levied on Peterborough beverages by the Liquor Control Board are a correct approximation of the beer sales here.

Considered further, by the licenses charged local beverage rooms, the Liquor Board expects that local citizens will purchase 851,946 quarts of beer during the next year. This is 39 quarts for every man, woman and child residing in the city.

These astounding figures, calculated upon Liquor Board's levies on beverage rooms here, are arrived at easily.

According to the announcement of E. G. Odette, Liquor Board commissioner, the minimum license fee under the new regulations will be $300 which entitles a hotelkeeper to buy up to $5,000 worth of beer. Purchases above $5,000 are to be taxed five per cent.

Mr. Odette has gone further than this. He has levied a license tax on each beverage room for the next year, estimating this upon the amount of beer he expects each beverage room to purchase.

For example the license tax on the Windsor Hotel here for the year has been fixed by Mr. Odette at $1,425. But $300 of this $1,425 charged the Windsor Hotel covers the first $5,000 worth of beer bought by this hotel. Therefore to calculate the amount of beer the Liquor Commissioner estimates this hotel to purchase during the year, one must first subtract this $300 from the total license of $1,425 charged the hotel. This leaves $1,125, five per cent or one-twentieth

(Turn To Page Five)

Simcoe Heads List In Tax-Collecting

SIMCOE, Ont., Oct. 24.—(C.P.)— Distinction of leading Canada in tax-collecting is claimed by Simcoe, county town of Norfolk, where the tax arrears are only 82 cents per capita.

Several centres have recently laid claim to the honor. Truro, Nova Scotia, started the competition by announcing its unjaid taxes were only $4.75 per head. Paris, Ontario, went one better by claiming tax arrears of only $3.17 for every man, woman and child in the town.

Following these came a blast from nearby Tillsonburg, which claimed leadership over all with $1.46 per capita tax arrears.

Simcoe, however, rises to challenge them all. Pointing to low per capita tax arrears, the town indulges in a boast of its well-managed municipal financing.

Sheriff Of Hastings, Court Clerk, Fired

BELLEVILLE, Oct. 24 (CP) — John A. Kerr, clerk of the Surrogate Court and Sheriff George Stokes of Hastings County were notified of their dismissal to-day by the Attorney General's department.

J. D. O'Flynn, barrister, has been appointed to fill the vacancy. Mr. Kerr has held the position for 11 years, while Sheriff Stokes was appointed in 1931.

J. D. O'Flynn is a war veteran and was born in Madoc, but has resided in Belleville practically all his life. He is a member of the firm of O'Flynn, Diamond and O'Flynn.

GUNMEN SEIZE $3,280 PAYROLL AT HAMILTON

Force Mill Official's Car to Curb at Pistol Point.

GRAB VALISE, FLEE.

Desperado's Machine Disappears Down Avenue Baffling Police.

HAMILTON, Ont., Oct. 24. (CP). Crowding the paymaster's car to the curb at Sherman and Princess streets this morning, armed bandits in a fast automobile stole the $3,280 payroll of the Cosmos Imperial Mills.

Percy Dawson, who was in charge of the company's cash, with his guard, Ken Horton, were proceeding down Sherman avenue towards the big plant with the money for the employees from the bank. As they reached the corner of Princess street, an automobile which had been following them, suddenly pulled abreast and forced the Cosmos Mills car against the cement curb.

The driver could do nothing but stop. As he did so, three men leaped from the bandit car, pointed a revolver and ordered the paymaster and his associate to put up thier hands. Dawson and Horton did so, and the bandits seized a valise containing the cash, threw it into their car and fled.

One of the bandits was described as between 40 and 42 years of age, dark complexion, and apparently a foreigner.

A second man was about the same age, 5 feet 9 inches tall, and the third man's description is not available.

The bandit car continued on down Sherman Avenue and escaped. A call was immediately put in to the police, but no trace of the automobile has yet been found.

TWO WOMEN DIE IN AUTO SMASH

Men Companions Seriously Hurt as Machine Hits Montreal Trolley.

ONE MAY DIE.

MONTREAL, Oct. 24. (CP). — The two women killed early this morning when their car collided with a street car at a north-end intersection were identified at the morgue as Miss E. A. Bellemare, 22 ,and Miss Bellerive, 23, both of Montreal.

The women met death instantly when their car hurtled into the tram car Spectators rushed to their assistance but they were dead when hauled from the wreckage. Two men suffered serious injuries in the accident. Camile Dumont, 30, driver of the car, and Octave Merineau, 29, were taken to hospital with severe body and head injuries. Merineau's condition was reported as critical. Early to-day he had not recovered consciousness.

Your Evening Smile

OH, THAT'S DIFFERENT

"Jones has a great wife. She takes his shoes off every night."

"When he comes home, eh."

"No, when he wants to go out."

TOWN'S LIGHTS FLASHED CODE SAVING DUTCH DERBY AIRLINER

Wireless Operator Tells How Fliers Were Directed to Albury Race Course.

IN TERRIFIC STORM.

MELBOURNE, Australia, Oct. 24. (AP).—The "worst experience of my career" was the way Van Brugge, wireless operator of the Dutch "Flying Hotel" which finished second in the Melbourne derby, described to-day the plane's battle against a series of terrific thunderstorms.

The storms were encountered yesterday after the plane left Charleville.

"We got off our course in a series of storms," Van Brugge related. "We attempted to get below them and then, as this was unsuccessful, we rose to a great height.

"Sometimes we were forced to the right and sometimes to the left by terrific thunderstorms. It was a trying time, especially as our petrol was giving out.

Raises Melbourne

"I tried to get Melbourne on the wireless but all I could get was Moscow and atmospheric disturbances. Eventually, however, I succeeded in contacting Melbourne and discovered we were near Albury.

"The broadcasting Commission got busy asking people to look for the missing Dutch plane and set everybody in Australia to gazing into the sky. Soon we saw the wonderful thing being done by Albury to help us. The town's electric lights were being controlled at the power station and the entire supply was being utilized for flashing visible morse messages to us. It was an amazing and very sporting thing to do.

"The messages advised us of preparations to receive us at the racecourse and we were soon able to follow the glare of lights from assembled automobiles to a safe landing place."

Boy Is Left Lying On Guelph Highway

GUELPH, Ont., October 24 (C.P.). —Left lying on the Guelph-Kitchener Highway by a hit-and-run driver, Gordon Black, 17, is in St. Joseph's Hospital in a critical condition.

The youth has been unconscious since he was admitted to the hospital.

He was pushing a bicycle towards Kitchener, about three miles from Guelph, when he was struck by an automobile which threw him on to the shoulder of the road, and hurled his bicycle into the ditch.

The number of the car was obtained, and city and Provincial Police are still busy in an endeavor to check up on the driver.

Young Man Aged 20 Is Feared Drowned

OTTAWA, October 24 (C.P.). — Police were to-day dragging the Ottawa River near the Parliament Buildings in an effort to locate the body of Arthur Crooke, 20, believed to have been drowned.

Crooke last night was searching along the river bank with three companions for his bicycle which had been stolen earlier in the day when his comrades heard a splash, and on rushing to the spot were unable to locate Crooke. They then notified the police, who continued the search throughout the night. Early to-day he had not been found and dragging operations were started.

Run over by an automobile in warm South Africa, a cyclist escaped because he wore a vest, jersey, waistcoat, jacket and overcoat.

Three Coal-Pickers Are Killed By Slide

WILKES-BARRE, Pa., Oct. 24 (AP)—High bank of anthracite and gravel which furnished fuel to destitute coal-pickers brought death to three youths and injuries to two others as the weight of 1,500 tons crumbled down upon them.

Between 25 and 50 other men and children, quietly seeking out the lumps of coal from the fine dust and dirt refuse yesterday were terrified as the avalanche suddenly descended upon them.

They fled, just in time. But Joseph Frawdzik, 12; John Conti, 16, and William Dvornicky, all of Plains Township, were buried beneath. Several others, including one woman, Mrs. John Rihel, 35, were partially interred.

Because they are non-conductors of electricity, leather helmets will replace the brass headgear now worn by London firemen.

Oshawa Girl Gwen Girl Guides' Cross

TORONTO, Oct. 24 (C.P.) — Annie Kuzmelick, 14, of the 6th Oshawa Company of the Girl Guides, has been awarded the Guides' gilt cross for life saving. She rescued a seven-year-old boy from drowning. The lad, Norman Lambert, who could not swim, got into a river hole and was going down for the third time when Annie arrived. She dived for him and brought him to the shore.

Dutch Finish Second in Air Derby

AMERICAN PAIR PULL IN THIRD 2 HOURS LATER

Scott and Black Finish First in Handicap as Well as Speed Race.

HAVE CHOICE OF PRIZES.

Australian Millionaire Announces New Race to Tasmania for $2,500.

MELBOURNE, Australia, Oct. 24.—(AP)—An unofficial check indicated today that England's brilliant airmen, C. W. A. Scott and T. Campbell Black, finished first in the handicap as well as the speed race in the England-Melbourne derby. But the Dutch entry, which came in today two hours and 42 minutes ahead of the American team of Col. Roscoe Turner and Clyde Pangborn, stands and excellent chance of getting the handicap first prize of $10,000.

Under the rules for the derby a pilot cannot win prizes in both races, but must choose between them.

Ten hours lost at Albury by K. D. Parmentier and J. J. Moll, of the Netherlands, probably cost them their chance of beating the Englishmen's time in the handicap event. Had they remained at Charleville or Narromine, checking points, this time would not have been counted against them. All time spent between checking points counts as time in the air.

Should Parmentier and Moll get the $10,000 handicap prize, the second prize of $7,500 in the speed race would go to Turner and Pangborn. At any rate the Americans are assured of the $2,500 third prize in the speed race.

It will be some days before official results can be announced, since times and "pay loads" must be

(Continued on Page Three.)

ITALIAN, GERMAN PRESS PEEVED

Hit at British Sportsmanship Following Air Derby Victory.

CLAIM RULES WITHHELD.

LONDON, Eng., Oct. 24. (C.P. Cable).—Curious assaults on Britain's sportsmanship in certain newspapers in Italy and Germany were one aftermath of the victory of C. W. A. Scott and Campbell Black in the London-Melbourne air derby.

Italy entered two machines in the race. Neither of them were ever officially withdrawn, but neither appeared at Milden-Hall aerodrome, the starting point.

One Rome newspaper claimed no country other than Britain was informed in time of the rules and regulations of the race, thus giving the British an advantage and enabling Britain to build special machines.

The Berlin Angrieff said that when the Australians won the cricket test match series Britain protested; that she protested again when the United States won the America's Cup yacht race series and that when Col. James G. Fitz-Maurice appeared to be a dangerous opponent in the air derby he was eliminated. (Race stewards ruled his loaded ship did not meet airworthiness specifications, and the Irish flyer withdrew rather than have his flying range reduced).

KNOX W.M.S.

HAVELOCK, Oct. 23. (Examiner Correspondence).—Making preparations for a concert on November 8th, and a special drive of individual members to raise a dollar talent money to bring up the remaining unpaid allocation for the current year were the highlights of the regular meeting of the W.M.S. of Knox Presbyterian church.

The meeting was held at the home of Mrs. James Griffith on Monday. Mrs. Robert Scott, the president, occupied the chair. After the devotional exercises had been concluded Mrs. (Dr.) A. S. Thompson gave an excellent talk on "Our task in Formosa." Each member is to expend some special effort in order to raise the individual dollar talent money to bring up the 1934 allocation. An attempt will be made to exceed the amount raised last year. This will be in keeping with other years.

A delightful hour of social intercourse was then enjoyed. A short program was much enjoyed and dainty refreshments were served in conclusion.

You will find many things in the Classified Ads of The Examiner.

His Last Job

CHICAGO, Oct. 24.—(C.P.)—John Robinson, father of two children, had been out of work three years. Finally he landed a job. It meant his family could get off the relief roll and he left for work with a smile on his lips.

"You look 30, John," Mrs. Robinson said as he left, "but remember you're 50. Take it easy, but hurry home for supper."

Robinson never reached his job. He died of a heart attack on the street. The excitement had been too great, the doctors said.

LIVESTOCK PRODUCE AND CHEESE QUOTES

ONTARIO GRAIN

Approximate prices, track shipping point: Wheat, 92c to 94c; oats 32c to 35c; barley, 45c to 47c; corn 87c to 90c; rye, 50c to 52c; buckwheat, 40c to 42c; malting barley, 65c to 67c.

MONTREAL PRODUCE

Cheese and butter quotations advanced on the Montreal Produce and Dairy Market yesterday.

Improving export demand for end of the season shipments pushed up cheese ¼c to ¾c. No. 1 Ontario White was quoted at 9¼c and colored at 9¾c a pound. No. 1 Quebec White was 8¾c to 9c, with colored at 9¼c. Receipts were 581 boxes.

Fresh No. 1 butter in carlots or less gained ¼c at 19¾ a pound. To retailers solids were 20½c and prints 21c. Arrivals by rail were 572 boxes.

Graded shipments of eggs in carlots or less were firm at 36c to 39c a dozen for A-large, 35c to 36c for A-medium, 29c to 30c for A-pullets, 22c to 23c for B and 19½c to 20c for C. Receipts totalled 1,251 cases.

Prince Edward Island stock entered the potato market being quoted at 45c to 50c per 80-pound bag. New Brunswicks were 40c to 45c and Quebecs 35c to 40c per 80-pound bag.

CHICAGO GRAIN

Wheat prices gained fractions yesterday on buying stimulated by bullish foreign news, but corn showed weakness and acted as a drag on the market.

Gainsof as much as 1½c in wheat were whittled down in the closing hour as holders let some of their recent purchasers slip in sympathy with falling corn values. Liquidation pressure in the corn pit was in evidence throughout the session.

The early spurt of wheat buying followed a sharp recovery of the Liverpool market in which price losses were erased and replaced by closing gains of 1c to 1¼c. Firmness at Buenos Aires and Winnipeg also encouraged local buying that continued until profit-taking appeared near the close. The days advances in wheat ranged from ¼c to ¾c a bushel, with May closing at 97⅜c to 97⅞c after touching a high of 98⅜c. Corn showed a net ⅛c to ⅞c loss. May going to 76¾ to 76⅞. Other grains were about steady.

WINNIPEG WHEAT.

WINNIPEG, October 24. — Responding to upturns at Liverpool, wheat futures on the Winnipeg Grain Exchange shot ahead at the opening yesterday, and remained practically motionless for the balance of a dull, featureless session. At the close values were ⅝c to ¾c higher.

Reports of rush infection in the new Argentine wheat crop appeared responsible for the ⅝d advance in the English market. Responsive to this leadership, local futures disregarded the absence of export demand for Canadian wheat, October closing at 76⅝c, December 77⅝c, and May 81⅝c to 81⅞c.

Indicating the hedging pressure of Canada's new crop is waning, offerings again were light yesterday, enabling values to retain the advance without difficulty. Country deliveries of wheat on Monday totalled only 1,487,000 bushels.

Good demand was in evidence for high-grade wheats in the cash grain division, spreads closing fractionally better. Coarse grains futures were slow, prices following the lead of wheat.

Futures:

Wheat—	Open	High	Low	Close	Prev. Close
Oct.	.76½	.77⅛	.76¼	.76⅝	.76¼
Dec.	.77	.77⅛	.76⅜	.77⅛	.76⅝
May	.81⅝	.82⅜	.81⅛	.81⅝	.81⅜
Oats—					
Oct.	.41⅜	.41⅝	.41⅛	.41⅜	.41⅜
Dec.	.40½	.40¾	.40¼	.40⅝	.40⅛
May	.41⅛	.41½	.40⅞	.41¼	.40½

Hog Quotations In Peterborough

WEDNESDAY, OCTOBER 24, 1934.

Canada Packers quote:

Hogs — F.O.B., $7.50; off truck, $7.60; rail grade, $10.40.

Selects $1 per hog premium.

Sows, 3c off bacon prices.

Cream—No. 1 (on truck), 18c; No. 1 (delivered), 19c.

Special, 2c per lb. premium.

Dewart Bros. quote:

Grain — Spring wheat, 80c; fall wheat, 90c; oats, 32c; malting barley, 58-63c; feed barley, 50c; rye, 55c, and buckwheat, 45c.

On Newfoundland Commission

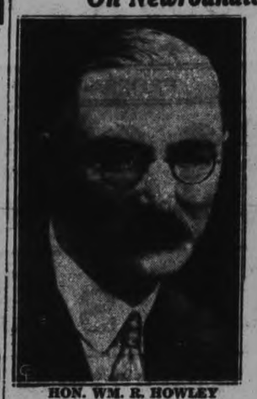

HON. WM. R. HOWLEY

HON. J. C. PUDDISTER

Here are new photos of two members of the commission now governing Newfoundland. Hon. Wm. R. Howley is attorney-general. Hon. John Charles Puddister is a member of the commission.

HENRY REFUNDS REPAIR COST

Car Repair Cost for Private Automobile Totals $3,145.

ASKED FOR CHEQUE.

TORONTO, Oct. 24—Hon. George S. Henry has paid his bill for repairs which the government garage made to his car—his own car, not old No. 1, the Provincially owned auto which used to be reserved for the use of the Prime Minister of Ontario.

"You will note on my desk," observed Premier Hepburn yesterday, "a cheque for $3,004.45, signed 'George S. Henry.' Mr. Henry has returned this money to the Government at the request of the Provincial Auditor, whom I instructed to ask for it. It cover the amount spent for gas, oil and repairs for Mr. Henry's car over a period of two years or so."

The new Premier made it clear that this bill was not for car No. 1, "chich cost the people $3,145 in upkeep during 1932," but for Mr. Henry's "own, personal, family car." Mr. Hepburn said he had asked for return of this money, with the alternative of court action against Mr. Henry. Almost by return mail, said the Premier, came Mr. Henry's cheque, with a note: "You will find enclosed cheque to cover service which the Department of Highways gave to my car."

Mr. Hepburn commented: "He had absolutely no more right to go over there (to the Government garage) for service than had any other citizen. He was taking advantage of his position."

Asked whether any other former Ministers owed similar bills, the Premier said he was having the accounts checked.

GUARDS PLACED BEFORE SCHOOLS

Mexicans Aiming to Eliminate Catholic Church, Possibly Catholicism Itself.

NO CHURCHES IN 5 STATES.

MEXICO, D.C., Oct. 24. (AP)—A few armed soldiers patrolling in front of schools in the capital presented the only visible evidence to-day that momentous changes are underway throughout Mexico.

Within a short time the Catholic Church, if not Catholicism, itself, may be completely eliminated, for the present at least, as a factor in the life of the country

The National Revolutionary (Government) party is still withholding action on a proposal to exile all Archbishops and Bishops from Mexico, but the anti-church sentiment which first broke out in 1857 and reached high intensity in 1915 and again in 1926 under General Plutarco Elias Calles is being put into concrete form in many states where churches have been closed and priests expelled

The states of Sonora, Tabasco, Chiapas, Colima and Guerrero, five of 28, are entirely without churches. Bishops and priests have been given 72 hours in which to leave Guerrero. A similar action was taken by the state of Mexico but was later reconsidered and a definite decision was postponed.

Cathlics as yet have made no unified protest against the government's acts.

ST ANDREW'S Y.P.S

MARMORA, October 23 (Examiner Correspondence). — With an attendance of over forty, the Young People's Association of St. Andrew's Church held a very enjoyable meeting in St. Andrew's Hall on Monday. The meeting was in the hands of the Habeo Group, and its leader, Miss Hilda Thomson, took charge.

After opening exercises Miss Elizabeth Gladney, gave Current Events. Rev. C. W. Hollingsworth followed with a vrey lucid talk on Worship and Devotion. A dialogue, "The Unexpected Ending," by Edith Hermann and Hilda Thomson was well applauded. Herbert Bonter then gave a reading "The Proper Remedy at Last." An advertisement contest put on by Teressa Henry was won by the Endeavour Group who receive two points for their standing. After a game, the meeting adjourned.

Next week's meeting is an open one with the three groups jointly furnishing the program.

MARMORA.

Mr. and Mrs. R. Lockhart of Ottawa spent Sunday evening in the village.

Mr and Mrs. J. French and Mr. and Mrs. J. Reardon motored to Toronto on Monday, where Mr. Reardon will remain for a while to undergo further medical treatment.

Rural Dean A. B. Caldwell attended the fowl supper under auspices of St. James' Anglican Church at Tweed on Monday evening.

Mrs. Joseph Provost and son Roger spent Monday afternoon in Peterborough.

DOG KILLED BY CAR.

CAMPBELLFORD, Oct. 24 (Examiner Correspondent). — "Tiny," Dick Ramsden's smart little black Pomeranian, was the victim of a hit-and-run driver on Saturday. This little dog has had some narrow escapes, only last summer figuring in a car crash, reported missing, but turned up, after two days' absence. Saturday' bump was final.

Advertise Rice Lake As Tourist Resort

Durham and Northumberland Fish and Game Protective Association is putting on a dance Thursday evening, October 25th at the Bewdley Pavilion. The proceeds of this dance are to be used next Spring for advertising Rice Lake as a tourist resort, and there should be a good crowd present at the dance to make it a success.

FRIEND RECALLS DEED OF SCOTT'S

Dashed Into Flames of Burning Plane to Save Passenger in Mountain Wreck.

SCARRED FOR LIFE

WINDSOR, Ont., Oct. 24 (C.P.)—Courage and bravery of Lieut. C. W. A. Scott who collaborated with Capt. Campbell Black in piloting their scarlet De Haviland comet to victory in the London-to-Melbourne air race was recalled to-day by Charles Spears, who knew Lieut. Scott very well in Brisbane, Australia.

"One time," he said, "Scott and his plane had been chartered by a rancher to take him from one part of the country to another. Scott was flying through fog with the rancher, through the mountains back to Adelaide, when his plane cracked up. When Scott came to, the plane was in flames. He managed to get clear of the wreckage as it lay on the side of the mountain and started off, knowing the plane would explode. Then he realized that the rancher was inside. He went back, dashed through the flames, and pulled his passenger out. The man's life was saved, but Scotts face was permanently scarred."

Mr. Spears described Scott as "a marvellous flyer" and a typical Imperial Air Force man." He said there was great rivalry between Scott and Sir Charles Kingsford-Smith but when Kingsford-Smith was lost Scott was one of the first to go out and look for him.

ONTARIO LEADER HOLDS PROJECT AS UNFEASIBLE

Openly States 1932 Agreement With Ottawa Will Not be Ratified.

DELAYED IN U. S.

Dominion Endorsation Shelved to Avoid Aggravating Washington Opposition.

TORONTO, October 24 (C.P.). — There will be no support coming from Ontario for the proposed St. Lawrence Seaway project as long as Premier Mitchell F. Hepburn heads the Provincial Government. A firm stand against the project as unfeasible in the face of the railway problem and present conditions has been taken by the Government head.

There will be no ratification by the Government of an agreement announced in 1932 by Prime Minister R. B. Bennett and the former Conservative Premier, Hon. George S Henry, Mr. Hepburn declared last night. The agreement called for distribution between the Dominion and Province of costs involved in the seaway, but no legislative action was taken by the Conservative Government at the time as the United States Government failed to approve the treaty for development of the St. Lawrence by Canada and her neighbor.

In reiterating his opposition last night, Premier Hepburn declared: "If Ottawa thinks my Government is going to pass legislation to validate that agreement, they have another think coming. I certainly never will authorize any such legislation. And that's that."

Ottawa Agreement.

Under this agreement, the Dominion was to assume the cost of works for navigation purposes, the province was to pay for power production structures and equipment, and the two governments were to divide on a pre-arranged basis the cost of works for use as joint navigation and power facilities. The only reservation to Ontario's full right to Canada's share of the power flow resulting from the development of the international rapids section was that Ontario was to provide at cost to the Dominion such power as might be required for the operation of navigation works or for related purposes.

This agreement was announced jointly by Prime Minister Bennett and then Provincial Premier, Hon. George S. Henry. At the 1933 Legislature session Mr. Henry was ready, it is understood, to introduce legislation to ratify the agreement, but, on the reported request of Mr. Bennett, held his hand. Considerable opposition to the United States end of the seaway development had arisen at Washington and Mr. Bennett is said to have feared that any legislative move by Ontario might create the impression abroad that Canada was overly-anxious to get on with the job, and that Washington oppositin might, as a result, increase. In any event, the Henry validating bill got no farther. Whatever Mr. Henry had in mind for the 1934 session may never be known. The United States Senate ditched the seaway late in March, and after that action Ontario—if it had a bill prepared — probably felt there was no justification for proceeding any further.

BAN TAG DAY.

SAULT STE. MARIE, Ont.—Striking bushmen from the camps of the Abitibi Power and Paper Company, along the Algoma Central Railway line will not be allowed by the Sault City Council to stage a tag day and house-to-house canvass here to keep them off relief.

Unlucky Bill

ROME, Oct. 24. — (C.P.)—Thirteen was an unlucky number for every lawyer in Italy to-day. That is the percentage their fees will be reduced if the bill Minister of Justice Pietro de Francisco presented to the Chamber of Deputies is approved.

The Minister explained the bill is part of the program of national deflation recently launched by the Fascist Government, which contemplates reductions of income and the cost of living at the same time.

CHICAGO'S FAIR NEARS CLIMAX

Over 38,000,000 Have Visited $10,000,000 Spectacle in Its 2-Year Run.

FINAL FIREWORKS OCT. 31.

CHICAGO, October 24 (A.P.).—Another week and Chicago's World's Fair, a Century of Progress, will be history.

The $10,000,000 spectacle will end its two-year run with its most pretentious fireworks display on the night of October 31.

Nero-like, the doomed Fair fiddles away its remaining hours and carries on its resolve to die in a blaze of glory. Its closing event will be Chicago's biggest Hallowe'en party, with all concessions and exhibitors taking part.

When the gates close at midnight, October 31, more than 38,000,000 paying guests will have been admitted. Of these 22,565,859 passed through the turnstiles last year. The 15,000,000th visitor of 1934 is expected to-day.

The end of the Fair will see many of the 30,000 persons now employed within the ground treading the pavements in search of new jobs.

From a financial viewpoint, the Fair has been the most successful of its kind ever held, M. M. Tveter, Exposition Comptroller said to-day. On November 1 another payment will be made on the Fair's $10,000,000 bond issue, bringing the total returned to bondholders to 94 per cent., exclusive of interest payments.

KINGSFORD-SMITH FAILS IN TAKE-OFF FOR HONOLULU

SUVA, Fiji Islands, Oct. 24.—(A P)—A false start of the big plane Lady Southern Cross delayed the flight of Sir Charles Kingsford-Smith and Captain P. G. Taylor to Honolulu until tomorrow.

An attempted take-off from nearby Naselai Beach this afternoon failed when the plane ran into shallow water. The Lady Southern Cross was eventually hauled to safety.

He tentatively set the start of the 3,197 miles over water flight to the Hawaiian Islands at 1 p.m., Thursday (8 p.m., Wednesday, E.S.T.)

They safely negotiated the first 1,760 miles from Brisbane, Australia, Sunday, and after [illegible] delayed by a tropical downpour moved the plane to Naselai Beach.

"It is an entirely *new* 'strain' of Yeast..

much stron *quicker-acti*

explains

DR. R. E. LEE

—prominent director of Fleischmann Health Research

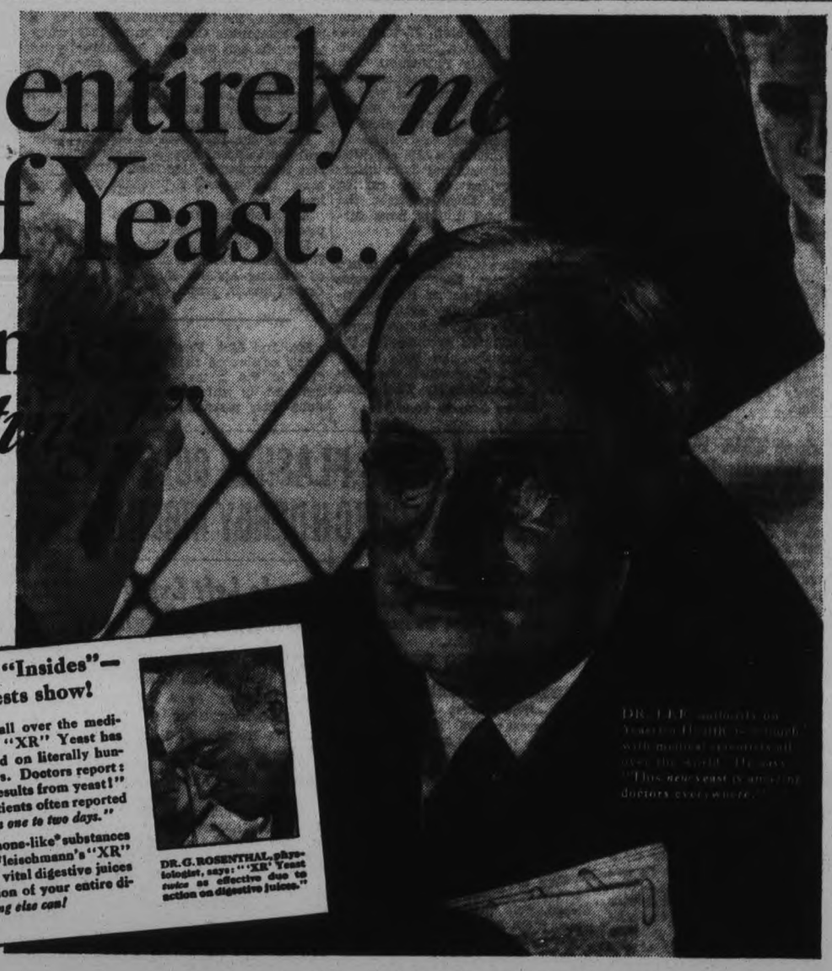

...speeds Digestive Juices, strengthens "Insides"—important tests show!

IN 25 leading clinics all over the medical world, the new "XR" Yeast has been thoroughly tested on literally hundreds of stubborn cases. Doctors report: "Never before such results from yeast!" "Remarkable!" "Patients often reported that they felt better *in one to two days.*"

The reason is: Hormone-like* substances abundant in this new Fleischmann's "XR" Yeast stimulate your vital digestive juices and the muscular action of your entire digestive tract *as nothing else can!*

DR. G. ROSENTHAL, physiologist, says: "'XR' Yeast *twice* as effective due to action on digestive juices."

Corrects constipation, indigestion and related conditions faster. Rich in hormone-like* substances. (Newly added Vitamin "A" helps combat colds, too!)

HAVE YOU TRIED IT? Everybody is talking about the new "XR" Yeast. From hundreds of questions, Dr. Lee answers these:—

1. Just what is "XR" Yeast?

It's a new, stronger "strain" of fresh yeast—a new *variety*—discovered by a famous bacteriologist in a great medical college. It acts more vigorously . . . *faster!*

2. Why is it Important to Health?

A majority of common health troubles come from a slowing up of your digestive juices . . . and digestive action.

*"XR" Yeast, through its richness in hormone-like substances (natural body "activators") *stimulates* these juices to flow faster and *strengthens* the digestive muscles from the stomach on down.

Your food is thus better "churned"—digested—moved through your body faster. Indigestion, that "stuffed" feeling after meals—and constipation—soon go!

3. Does it contain any Drugs?

No! It's a *food*. Entirely *unlike* harsh cathartics which act often by irritation! New "XR" Yeast "normalizes" you . . . corrects constipation, etc., naturally.

4. Does the Skin clear quicker?

Yes! By clearing you out "inside" "XR" Yeast purifies your blood. Actually, your skin gains "tone," becomes healthier. Pimples, boils and related disorders of the skin disappear sooner.

5. How about frequent Headaches?

Poisons absorbed from the intestines, or (as some doctors hold) constipation pressure on abdominal nerves, cause many headaches. "XR" Yeast clears up the underlying condition. Headaches often cease.

6. Do Colds occur less frequently?

"XR" Yeast combats colds by cleansing the system—*and* by supplying newly added Vitamin A, the "infection-preventing" vitamin! Each cake is also rich in Vitamins B, D, G—*four* vitamins!

START TO EAT IT NOW!

. . . 2 cakes a day—plain or dissolved in one-third glass of water—preferably half an hour before meals. If you're taking cathartics, discontinue them gradually. Eat Fleischmann's "XR" Yeast regularly and after you've got quick results . . . until you're *thoroughly* well! Buy 6 cakes (for the first 3 days) and start now.

"Acts quicker!" says Mrs. Kinneer

"It is more efficacious," writes Mrs. Mabel Kinneer. "Several years ago my doctor prescribed yeast to 'regulate' me . . . my improvement was remarkable. Lately, I felt sluggish and nervous again. I ate the new 'XR' Yeast . . . now I feel wonderful. It acts *quickly*. I'm telling my friends."

(As good as ever for baking!)

Fleischmann's XR Yeast

AT GROCERS, RESTAURANTS, DRUG STORES, SODA FOUNTAINS

Buy Made-in-Canada Goods

COUPLE WHO MISTRUSTED BANKS CHANGE MIND WHEN HOARD IS LOST

Neighborhood Youths Investigate Blanket Covered Windows—Nab $7,000.

ALL BUT $260 RECOVERED

NEW YORK, Oct. 24 (A.P.) — Banks, Mr. and Mrs. Michael Burdi decided to-day, are better than strong boxes after all.

It wasn't always so. Just a few weeks ago, the Burdis had so little faith in banks that they transferred $7,000—their fruit of the past; their store for the future—from a bank to an oaken strong box in their own home.

Even then they didn't feel secure. They entered and left the house stealthily. Every night they pinned a blanket over the window. They mistrusted their own neighbors.

That mistrust was repaid. The neighbors, who always knew the Burdis as a patient couple suspected and its secret was penetrated.

They returned home from work one night to find their strong box ripped open, their money gone.

They took a cab to the police station. The officers told them it looked like a neighborhood job; a good chance to get back their seven precious $1,000 bills and the $500 in small bills they had added to their little hoard.

This gave the Burdis hope. They watched three neighborhood youths who blossomed forth in sudden and inexplicable prosperity. They communicated their suspicions to the police.

The boys, of course, denied it. But a shrewd officer, questioning the boys, said to one of them:

"It's no use, son, the girl friend talked."

It was a good hunch. It worked. There was a girl friend, though she didn't know about the robbery. The boys told.

Digging in a coal pocket in Hoboken, the officers recovered most of the money, buried in an old coffee pot. Another $1,240 was recovered from the young woman to whom one of the boys had entrusted it, without telling her what was in the box.

The boys face the police lineup and court.

But the Burdis are happy. As soon as he gets his money—all but $260 of it—from the property clerk, Burdi told detectives, he's going straight to the bank.

AMERICAN PAIR PULL IN THIRD

(Continued from Page 1)

checked. But for winning the speed race Scott and Black got $50,000 and a $2,500 gold cup.

Aviation followers were enthusiastic over the flights of the first three planes in from England and the thrilling race for second place between the Dutch and American pilots.

U.S. Team Average 120 M.P.H.

Turner's average speed for the flight was 120 miles an hour.

Motor trouble slowed up the plane's progress across Australia when it had an excellent chance for second place, while the Dutch were bogged in the mire at Albury, only 170 miles from Melbourne.

John W. Dye, American consul, welcomed the fliers and introduced them to the crowd. Turner and Pangborn stood up in the plane and smiling happily, acknowledged the greetings.

Their appearance was in great contrast to that of the well-groomed Dutch pilots. Both had not shaven since they left England Saturday morning and looked tired, despite their cheerfulness.

In answer to loud demands for a speech, Turner said:

"Hello friends and Australians. We are glad the flight is over. Thank you."

"Our first impression of Melbourne is a very good one," said Pangborn. "I suppose we will see a lot of you in the next few weeks."

Both then went to the hangar and refreshed themselves with beer. Reappearing, each briefly addressed the crowd again.

"It was a great trip, but I don't want to make another right away," Turner admitted. Pangborn said the trip reminded him of the one he made in 1931 when he flew around the world, but added "This was a much harder job. We were in the ship all the time."

Their wireless operator, Reid Nichols, said "It was a long trip and a very tiring one and I am glad it is over."

Sir Macpherson Robertson, Australian millionaire who donated prizes for the Derby, announced he was sponsoring a race from Melbourne to Tasmania and invited Derby fliers to enter. A prize of $2,500 will be posted.

Britishers in 4th Place.

Fourth position in the air Derby is held by Cathcart Jones and Ken W. Waller of England who took off at 2.46 p.m. (11.46 p.m. Eastern Standard Time on Tuesday) from Port Darwin for Charleville. Their plane is a duplicate of Scott's De Haviland Comet.

The Americans, John H. Wright and John Polando, were last reported flying over the Persian Gulf from Bagdad.

Latest positions of others still in the race included: Squadron Leader Malcolm MacGregor and Henry Waller of New Zealand, left Singapore at 2.45 a.m. (E.S.T.); Lieutenant M. Hansen of Denmark and Squadron Leader D. E. Stodart of England left Allahabad, India, at about the same time; G. J. Melrose of Australia arrived at Jodhpur, India, at 2.11 a.m.

Flight-Lieutenant G. Shaw, a Briton, remained at Bushire, Persia, where the undercarriage of his plane was smashed in landing.

Relieved of ASTHMA

After Suffering 13 Years

Read this letter from Quebec City

"I suffered from Asthma for 13 years. It stifled me and made me wheeze. If I tried to lie down I couldn't breathe. I have taken many remedies and treatments but the best is RAZ-MAH. From the first dose I got relief. When I take RAZ-MAH I stop coughing and can breathe easily." Mrs. W. Rochette.

You'll be able to sleep well and work in comfort once you start taking Templeton's RAZ-MAH. No more battling for breath, wheezing, choking. No harmful drugs. No bad reaction afterward. Clean Capsules. Easy to take. Good for Head and Bronchial Colds, irritating cough of Chronic Bronchitis. 50c and $1 everywhere. Get RAZ-MAH today. 276

Don't choke, gasp, wheeze—Use THE GENUINE - TEMPLETON'S RAZ-MAH

Yesterday's Deaths

(By The Canadian Press)

London, Eng.—Samuel Samuels, 79, oldest Member of Parliament in Great Britain.

Truro, Mass.—Gerrit A. Beneker, 52, illustrator, industrialist and artist and lecturer.

Nagoya, Japan. — Rev. Harper Havelock Coates, Missionary to Japan since 1890 under the Methodist and United Churches of Canada.

Joliette, Que.—Euclide LePine, 62, former president and general manager of the Standard Lime Company of Canada.

CAMPBELLFORD

NEWS ITEMS FOR THE TRENT TOWN DISTRICT

At the Wiling Workers' euchre held on Monday night at the Parish Hall, Mrs. (Dr.) O. C. Watson won the ladies' prize, a beautiful luncheon set, while Mr. Walter Blake captured the gentlemen's prize, a toilet set. In the quilt draw Miss Annie Bedford held the winning ticket.

The Rotary Club has had many offers of assistance in connection with the Buckingham Christmas Gift Plan, and while the contest lasts till December 8, Campbellford is listed in Class B, which includes towns up to 10,000. So everybody is lending a hand with this Toys-for-Needy Children Campaign. One enterprising lady, who really can tell fortunes from tea cups, has offered her services; so if anyone wants their future revealed, 25 wrappers will be equivalent to the regular charge. And nearly everyone knows who this famous fortune-teller is.

East Emily Friends Honor Mrs. W. Fee

EAST EMILY, Oct. 24 (Examiner Correspondence).— On Wednesday evening, Oct. 17, about one hundred neighbors and friends gathered at the home of Mrs. William Fee to bid her farewell before moving to her new home in Omemee.

Mr. Edward Lowes read a very appropriate address to Mrs. Fee and daughter Jean, and Mr. Harold Mitchell made the presentation of an electric floor lamp on behalf of those present.

Mrs. Fee, in a few well-chosen words, thanked her friends for their thoughtfulness and invited all to visit them in their new home.

The evening was spent in cards and dancing until the wee small hours of the morning.

Dairy Notes

CAMPBELLFORD, October 24 (Examiner Staff Correspondence).—Cheese offered for grading at Campbellford last week were as follows: Brickley 10, Burnley 26, Crow Bay 36, Brae 30, Kimberley 44, Prince of Wales 32, Norham 28, I.X.L. 10, Woodlands 20, Trent Bridge 42, Seymour West 12, Stanwood 27, Rylstone 66, Beaver 22, New Model 18, Trent Valley 42—total 475. Total pounds, 46,244.

Scottish Cheesemakers to Study Canadian System.

Officials of the Milk Marketing Act in Scotland asked Mr. S. L. Joss during his recent visit there to make arrangements whereby they might send two men to Ontario to study our system of manufacture of factory cheese. They feel that the quality of their factory cheese is not quite up to that of Ontario cheese. They are anxious that their men be on hand at the beginning of the season.

The T. Eaton Company have donated a very fine clock, valued at $15.00, for competition among the cheesemakers of Campbellford district.

Even

LEONARDTOWN, Md., October 24 (C.P.). — This little red hen is even with the rodent family.

Rats once destroyed her brood of seven chicks. Coming on a nest of young mice, she killed each one with a deliberate peck on the head.

SEEK $25,000 FROM THE C. N. R.

(Continued from Page 1)

the road was icy with a central crown slightly sloping toward the railway. An inference that was mentioned during the trial was to the effect that the restive horses caused the sleigh to slide toward the track, causing the runners on the adjacent side to lodge in the trench.

Mr. Regan's contention was that the sectionmen in digging trench had thrown on to the street the ice and snow which they had chopped out, and further that this material caused the slope on which the runners slid into the track as the train was passing the sleigh. He argued that this was the major act of negligence on the part of the C.N.R. employees, and also that the engine crew was at fault in having noticed the frightened horses as the train approached the sleigh from behind, and not having done something to prevent the accident.

Mr. Laidlaw decided not to submit any evidence for the defence, and moved for non suit on the ground that there had been no evidence of negligence by the defendant company.

While this motion was being argued the jury was excluded from the court room, and an extended debate ensued between Mr. Regan, Mr. Laidlaw and His Lordship.

Mr. Justice Jeffrey, at that stage, declared that there was no evidence of the train crew having acted carelessly or negligently. The evidence showed that the engine had passed the sleigh which was struck by the fourth car. If it was proposed that every time enginemen saw restive or frightened horses they should stop their train, there would be a serious delay in the movement of freight, and railway traffic would be seriously inconvenienced.

At one point in the discussion His Lordship said: "The sleigh slid down to the ditch because of the icy condition of the road, and after the engine had passed on. There is not a scintilla of evidence to support the assertion that the runner of the sleigh lodged in the trench and the train ran down the sleigh."

A Statutory Right

Mr. Laidlaw declared that the railway had, by statue, a right to dig the trench, and they did so. It was incumbent on the plaintiffs to show that the trench had been dug in a careless or negligent manner. Mr. Laidlaw's argument was to the effect that the mishap was a "pure accident." He also remarked that the sleigh should have taken the farther and, in the circumstances, the safer side of the street, but Mr. Regan replied that it had been held in other trials that the driver of the sleigh was entitled to either side of the street.

"The only real difficulty I have," said His Lordship, "is in regard to whether the contents of the ditch were properly thrown onto the roadway. There is no evidence of negligent construction of the trench, and there is no evidence of negligence by the operators of the train. As to the excavated snow or ice having been thrown out on the highway, there is some evidence that this caused the accident in as much as the plaintiff Fox says that owing to the material being there on the highway it caused the sleigh in some manner to slide toward the trench. On that point I think there is sufficient evidence to go to the jury, and on that point I shall reserve my decision on the non suit."

Boy Jumped Off

George Gunter, son of the deceased, was riding on the sleigh as it turned into Alberta Street. He heard Mr. Fox say: "Here comes a train." Witness jumped off the sleigh and walked over to the sidewalk.

He noticed the front end of the sleigh turning in toward the train.

"It was not until after the engine had passed the horses and sleigh that the sleigh started to slide toward the train. I just got on the sidewalk when I heard the crash."

Witness said he did not see the runners get into the trench.

Mr. Laidlaw, in cross-examination, read a statement given by the witness to a C.N.R. claims agent three days after the accident. In the statement young Gunter, who is sixteen years old, said that the horses reared up, causing the front part of the sleigh to slide toward the track.

Gunter in his evidence declared that the horses turned out to avoid the train.

His Lordship: Why did you say in your statement that the horses reared up?

Witness: I thought it was, at first. But I knew afterward that they turned out.

"As the train went past the horses kept cutting up," the boy had also affirmed in the written statement.

"I don't remember saying that," he testified on the stand.

His Lordship: But you did read your statement before signing it.

Gunter: It is not true except that the horses were throwing up their heads.

He swore that he did not know why he got off the sleigh, and in the written statement he said: "I figured the horses might cut up so I got off."

Yesterday, the boy declared that explanation was not correct.

His Lordship: Surely you wouldn't sign something that was not true.

BUSINESS WOMEN'S CLUB TO BE FORMED

Business and Professional Women Are Asked to Attend.

A new activity at the Young Women's Christian Association is the projected formation of a Business and Professional Women's Club. All those interested in such an organization — and it should have a wide interest for local women and girls—are asked to attend a meeting at the Y.W.C.A. at eight o'clock on Friday evening.

F. E. Robson of Toronto has been secured as speaker of the evening, in the interests of organizing such a club. And it is hoped that Mrs. P. E. Foster, National Field Secretary of the Y.W.C.A., who is coming earlier in the week to address several meetings at the 'Y', will also be present to tell something of various clubs and their work throughout Canada.

Frederick E. Robson has, during a three-year period, travelled 72,000 miles in twenty-three countries, developing trade opportunities for British manufacturers. He is, therefore, a qualified and experienced investigator.

He has been an honored guest in many foreign lands, including Iceland, Finland, New Guinea, Palestine, Japan, China and Africa. Last year he went to Russia to investigate conditions in that land and their probable effect on the rest of the world. In Russia, he travelled over 5,000 miles and over 2,000 miles on Soviet ships. For five years, he and his wife have taken care of a Russian educationist and have thereby gained considerable knowledge of the Russian people and their language.

In his social work, he was president for five years of Central Neighborhood House, where foreigners are transmuted into Canadian citizens. He was for five years president of the Big Brother movement—taking care of and guiding underprivileged boys—and is therefore, a well qualified and sympathetic leader in social welfare work.

Mr. Robson is a Britisher, an ardent Imperialist and a Rotarian. He is president of the F. E. Robson Company, Limited, Trade Consultants, is vice-president of Ridpaths, Limited, and was for three years president of Loblaws Stores, Limited.

His background of world-travel, and his years of interest in welfare work and the study of many social and public problems, provide him with a wealth of knowledge and first-hand information of many lands as well as of the mysteries of the Soviet Union, which will form the subject of his address on Friday evening.

Campbellford

Notices intended for Social Column may be addressed to Examiner Correspondent, Post Office Box 263, Campbellford, and must bear name and address of sender; or Telephone 271.

Mrs. J. A. Ferguson of Montreal is a visitor in town the guest of her sisters, Mrs. James Walkinshaw and Mrs. H. H. Adams of Tice street.

Mrs. W. J. Wilkinson of Canrobert street was the recent guest of Mrs. P. O'Connor and Mrs. J. O'Connor of Hastings Road.

Mr. Franklyn Linton spent Monday in Iroquois, the guest of Mr. and Mrs. E. P. Shepherd.

The first Winter dance of the season will be held at the Town Hall, Brighton, on Friday evening, with Edgie Dolman's Campbellford "Aristocrats" furnishing the music.

Mrs. John Hendricks is having her George street apartments converted into a duplex—and has already secured tenants.

Messrs McMillan and Thompson of Cobourg were recent visitors in town.

On the eve of their departure for Iroquois, Mr. and Mrs. E. P. Shepherd were presented with a beautiful reading lamp by the staff of the Bank of Montreal, where for the past six years Mr. Shepherd has been accountant.

LEAPS TO DEATH

NIAGARA FALLS, Ont.—A car left in the middle of Peace Bridge, the engine running, and a note signed John Rodell, 334 First Street, Niagara Falls, N.Y., led authorities today to fear the man has leaped to his death in the Niagara River. The note directed disposition of the body when found and directions to deliver a money box to a man in Niagara Falls, N. Y.

FORBID ARMS SALE

MEXICO, D.F., Oct. 23.—(AP)—The sale of arms and ammunition was forbidden in certain parts of Mexico today by orders of the Secretary of War, apparently in a move to forestall any possibilities of violent action by Catholic and other elements opposing government policies.

A CHILD'S INDIGESTION Relieved/

A mother of five children says, "When my eldest baby was four months old he was very ill with indigestion and constipation. My physician advised me to try Baby's Own Tablets . . . Now he is a fine sturdy boy." Many an ailing child has been made well and happy with Baby's Own Tablets. Easy to take . . . the children think they are candies and always safe even for the tiniest babe. 25c package at your druggist's.

Dr. Williams' BABY'S OWN TABLETS 188

PRESENTATION AT FAREWELL PARTY

Mr. and Mrs. James Milne Leaving Percy Township to Reside in Campbellford.

HASTINGS, Oct. 24.—(Examiner Correspondence).—For over twenty years Mr. and Mrs. James Milne have been residents of Percy Township, and prior to their departure to Campbellford, where they will reside, a very large gathering of neighbors and friends met at their home on the Dutch line to show their appreciation of a departing neighbor and his wife by tendering them as a parting gift two occasion chairs and a purse of money.

Mr. and Mrs. Milne welcomed their friends, who filled the house and enjoyed a real old-time dance until the early hours of morn, with music provided by William Hedger and daughter, Lela.

An address regretting their departure and voicing the appreciation of Mr. and Mrs. Milne's sterling worth as good neighbors and helpful friends was read by Lewis Stinson, the presentation being made by D. Smith.

Mr. Milne made a very suitable reply, thanking one and all for their kindness.

Weddings

BALDWIN—RUTTLE.

LAKEFIELD, Oct. 24.—(Examiner Correspondence). — A very pretty wedding took place on Wednesday afternoon at 3.30 o'clock at the home of the bride's parents when Florence Lillian, second youngest daughter of Mr. and Mrs. W. D. Ruttle, of Lakefield, was united in marriage to Henry James Baldwin, son of Mrs. Baldwin and the late A. E. Baldwin, of London, England. The ceremony was performed by the Rev. Mr. Archer. The bridal party took their places in the parlor beneath an arch of evergreen decorated by a large white bell. The bride looked lovely in a gown of Louis blue silk crepe and carried a bouquet of white mums, fern and white ribbon, and was attended by her sister, Miss Edna Ruttle, dressed in Challenge blue crepe vesta and carried pink mums, fern and pink ribbon. The groom was ably assisted by Gordon Ruttle, brother of the bride.

After the service a wedding supper was served to the immediate friends of the young couple.. A reception was held in the evening at which about twenty couples were present and dancing was enjoyed by all. Many pretty and useful gifts were received by the young couple.

Following a honeymoon, to be spent in Gelert and points north, the young couple upon their return will reside in Lakefield.

Millbrook

Miss Ruth Shearer, of Montreal, was a recent guest at the home of Dr. H. A. and Mrs. Turner.

Miss Madeline Whiteside, of Bethany, visited her aunt, Mrs. R. J. McMahon, over the week-end.

Mrs. Fred. McMahon has been visiting her daughter, Mrs. Herbert Syer, and Mr. Syer, at South Monaghan.

Mrs. A. C. Darling and daughter, Betty, of Peterborough, were guests of her grandmother, Mrs. (Dr.) E. L. Burnham, on Sunday. Mr. Darling is on a business trip north for the current two weeks.

The annual box lacrosse tournament for the Gautt Cup will be carried through at Millbrook on Thursday, October 25, beginning at 1 p.m., with a good program of other sports and a dance at night.

The pupils of the Continuation School, under the auspices of the social committee, Gordon Muspratt, convenor, and with the co-operation of the teaching staff, Misses Duncanson and Bannister, and Mr. D. Fennell, enjoyed a party in the assembly hall of the school on Friday night. Games and dancing to radio music, with the service of refreshments, completed a most enjoyable occasion. The preparation of the commencement program is already under way, the event to take place late in November.

Dr. Edna Eastcott, of the University of Toronto staff, was home for the week-end with her mother, Mrs. James H. Eastcott.

Grace Presbyterian Church withdrew its evening service on Sunday owing to the special anniversary occasion in the sister church, St. Andrew's United, the Sunday school and congregation meeting in the afternoon, with Rev. Mr. Seymour, of Springville, as the speaker, the pastor, Rev. H. R. Williams, B.A., taking the anniversary services on the Springville circuit for the day.

Mr. and Mrs. Charles and Mr. Joe Thorndyke were in Peterborough on Sunday evening guests of Mr. and Mrs. Cecil Wolfe.

Miss C. E. Duncanson, B.A., principal of the local Continuation School, had a week-end trip to Toronto, spending Saturday in that city and meeting friends from her home town, Mt. Brydges, Ontario.

DON'T SUFFER PILES

Two Special Preparations By the makers of Mecca Ointment

QUICK RELIEF!

Two kinds—No. 1, for Bleeding (sold in Tube with pipe for internal use), soothes and heals. No. 2, for Itching or Parasitic Piles. Sold in Jar, for external use only. Kills the Parasite and stops itching.

MECCA PILE REMEDIES

Obituary

MRS. H. M. MOXON

(Examiner Correspondence)

MARMORA, Oct. 24.—The death occurred in Picton on Thursday, Oct. 18th of Annie, beloved wife of H. M. Moxon, former hardware merchant of that town.

Deceased was the daughter of the late John L. Aunger and Catherine Stanbury of Blairton and was born in Campbellford in the year 1867. After a short residence in Blairton, the late Mrs. Moxon moved to Picton where she accepted the position of telegraph operator.

Two sisters who survive her, Mrs. (Dr.) W. J. Sprague Barkers, N. Y. (Emma) and Mrs. Frank Tice Oswego, N.Y. (Belle) also were telegraph operators for a number of years. She is also survived by her husband, one brother Edwin Henry Aunger, Los Angeles, California, four half brothers and one half sister, Frederick Edwards, N. Y.; Harry, Ottawa; George, Marmora; William, Blairton and Lillian, Picton. The deceased had not been in good health for several years and the illness which proved fatal extended about eight weeks. During the Great War she assisted efforts through which comforts were sent to the soldiers. She was a skilled worker in embroidery and exhibited at fairs some years ago with much success.

The funeral took place at the Church of St. Mary Magdalene, Picton on Monday afternoon, the rector Rural Dean C. C. Winter officiating after which the cortege proceeded to Glenwood Cemetery for interment.

Out of town relatives attending the funeral were Mr. and Mrs. Fred Aunger, Mr. and Mrs. Harry Aunger, Mr. and Mrs. Will Aunger, and Mr. George Aunger.

MICHAEL FITZPATRICK.

DOWNEYVILLE, Oct. 23.— (Examiner Correspondence.) — The death occurred last night at 11.30 of Michael Fitzpatrick at the age of 90 years. He has resided all his life in this locality and was well and favorably known.

He is survived by four daughters, Mrs. John Winn and Miss Gertrude of Downeyville and Mrs. Louis Snipzler of Cargill, Ontario, and Mrs. Thomas O'Heron of Toronto, and two sons, Dennis of Lindsay and Frederick at home, and one brother, William, also of Downeyville.

The funeral will take place from his late residence, east of Downeyville on Friday morning at 10 o'clock to St. Luke's church, and interment will be made in St. Luke's cemetery.

PATRICK J. GARVEY.

CAMPBELLFORD, Ont., October 24 (Examiner Correspondence). — Attended by a host of friends and relatives, the funeral of Patrick J. Garvey, whose sudden death occurred in Detroit on Saturday last, was held from the residence of his sister-in-law, Mrs. James Drain, Victoria Street, on Tuesday. Rev. Father C. J. Phelan, of St. Mary's Roman Catholic Church, celebrated Requiem Mass. Mr. Garvey was a former resident of this town, and was for many years connected with the Smith flour mills, and later with the Rathbon Lumber Co. He is survived by two sons, P. J. Garvey of Lindsay and John Garvey of Seattle, and four daughters: Mrs. Loveley of Detroit, Mrs. John Hogan of Williston, North Dakota, Mrs. G. J. Mickler of Toronto, and Miss Genevieve Garvey of Toronto. The pall-bearers were Messrs. Peter Corkery, Richard Cook, Patrick Collins, Robert Lee, Frank Lee and Patrick J. Anderson. The remains were laid to rest in St. Mary's Cemetery.

LEONARD BRISBIN

ROSENEATH, Oct. 24 (Examiner Correspondence) — The funeral of the late Leonard Brisbin, who passed away on Monday (Thanksgiving Day) in his 76th year at his residence in the village of Roseneath to the United Church and was attended by a very large number of friends and relatives, who came from far and near to pay tribute to one who was highly respected by all who came in contact with him.

Deceased was the last surviving member of the Brisbin pioneer family and was born in Haldimand Township, near the village of Fenella on a farm which is widely known as the Brisbin homestead. A nephew, Cephas Brisbin now lives in the old home.

The late Mr. Brisbin was cheerful and helpful in disposition, a true neighbor and friend to those in need. He was quiet and unassuming in his manner and led a most consistent and beautiful life. He and his devoted helpmate (Cynthia Harper) were faithful members, in fact they were two of the pillars of the former Methodist Bethany Church which is better known as the Macklin Church.

About nine years ago Mr. and Mrs. Brisbin left the farm and came to live in retirement in this village. On February 26, 1933 they celebrated their 50th anniversary of their wedding day and were "at home" to a host of friends and neighbors who called to offer hearty congratulations.

During the service loved hymns of the deceased were sung "Jesus Lover of My Soul" and "Safe in the Arms of Jesus' and Mrs. L. W. Scott sang a solo appropriate to the occasion, "He wipes the tears from every eye." Rev. L. W. Scott spoke most impressively and sympathetically from Isaiah 64-6: "We all do fade as a leaf."

Who of us is there that does not love the beautiful spring, with its promise of new life and beauty, and such is the life of childhood. We watch with loving eyes, the little child growing, developing and maturing, to manhood or womanhood. And who of us is there, that does not feel a touch of sadness in autumn, when we see all nature, with a few exceptions, beginning to fade away, preparatory for the cold winter, which must follow.

Surviving are his sorrowing widow and two daughters, Mrs. Alex Brown, Roseneath and Mrs. Storey Redshaw of Oakville. His family predeceased are Frank who was killed at Grafton station a few years ago; Bessie, Mrs. E. Honey, Western Canada; Elma Brisbin and Ida, Mrs. J. Curtis, also his two sisters and one brother, Mrs. Henry Montgomery and Mrs. J. Cross and Henry Brisbin.

The pall-bearers were Messrs. Arthur McFiggin and Lawrence Isaac of Bomanton, Harry Mouncey, Albert Halstead, Charles Grigg and Wesley Pacey.

There were friends from Toronto, Cobourg, Oakville, Plainville, Harwood, Cold Springs, Baltimore, Castleton, Warkworth, Havelock, Fenella, Hastings and Bomanton.

Interment was made in Bethany (Macklin's) cemetery.

When Dr. M. W. Locke Designed His Famous Corrective Shoes

PARAMOUNT IN HIS MIND WAS TO RELIEVE THE SUFFERING OF HUMANITY

These shoes are specially designed to bring the bones of the foot to their natural position relieving the pressure on nerves and arteries. Dr. Locke shoes are designed for those who depend on their feet for their livelihood, bringing relief not alone to the feet but to the body and mind as well.

The Naborhood Shoe Store is the official distributor for the famous M. W. Locke shoes. Ours is the only store in the city that carries these shoes. Every pair is fitted by **trained foot specialists schooled in the Dr. Locke method.** Your feet will be examined free of charge by our experts and advised as to the correct last and size.

NABORHOOD SHOE STORE

Phone 3008 338 GEORGE ST. Peterborough

LARGE ATTENDANCE AT CHURCH SUPPER

CAMPBELLFORD, Oct. 24. (By Examiner Correspondent). — Between six and seven hundred people attended the fowl supper and musical entertainment at St. Johns United Church on Tuesday evening—and nobody was disappointed—the supper was excellent and the entertainment which followed just a little above the average. When one considered the price of admission, they began to realize what mass prodcction really meant, and the ladies of the congregation are receiving great praise for the appetizing appearance of their bountifully laden tables, one man remarking "that it was no wonder that there were so many happy homes in Campbellford when there were so many good cooks."

The musical part of the program under the capable direction of Mr. Albert Hazell, was all that could be desired. Miss Bernice Arbuckle, a talented elocutionist from Belleville, declighted the audience with her selections. The principal speaker for the occasion was P. C. McLaurin, principal of the Belleville Collegiate, who took for his subject "The Average Man." Others whose contributions were greatly appreciated were: Soloists, Miss Elva Mowat, George Lucy, Ionic Quartette—Messrs. Dr. H. O. Richardson, Major J. M. Bygott, Albert Hazell and Walter Henson; mixed quartette—Mrs. Dr. Richard. Miss Nellie Hoover, Walter Henson and Dr. H. O. Richardson; cornet solo by Captain Houslander. A joyous evening was brought to a close with the singing of the National Anthem.

Pleasing Program At Millbrook Meet

MILLBROOK, Oct. 24 (Examiner Correspondence)—The Young People's Society of Grace Presbyterian Church met on Monday at 8 p.m. instead of Tuesday as usual making the change out of deference to the fowl supper in the sister church, St. Andrew's, on the latter evening, the president, F. J. Deyell, taking the chair for the business and devotional period.

Gladys Bothwell assisted with the worship service and it was decided to hold the next regular meeting on Tuesday, November 13, with the missionary committee, Mrs. F. J. Deyell convenor, in charge. The Y.P.S. and the Sunday School are uniting for a big Hallowe'en party on October 30.

Dick Williams took the chair for the program which took the form of an illustrated address on "Formosa, the Beautiful," Jos. Thorndyke operating the lantern and over sixty beautifully-colored slides being shown. Among the facts made clear were the ownership by Japan, the second largest trees in the world being indigenous to the island, and the chief industry, camphor making. The latter part of the lecture was concerned with an outline of the life of the famous missionary, Dr. MacKay, and his successors in this foreign field.

The pastor, Rev. H. R. Williams, B.A., pronounced the blessing for dismissal following the singing of a missionary hymn.

From the earliest times music has been connected with the religious cult of all nations.

Sure Signs

of kidney troubles are pain in the back, difficult urination, deposits in urine. Gin Pills relieve kidney trouble by gently soothing and healing the inflamed tissues. 50c a box at all druggists.

191

SEE the Display by the May Oil Burner of Canada, Ltd., OF THE WORLD FAMOUS

QUIET MAY AUTOMATIC OIL BURNER in the Examiner Window ALL THIS WEEK.

Local Representative

A. NELSON

364 Park Hill Road - Phone 1054

The Examiner

The Examiner is a Member of the Audit Bureau of Circulation.
The Daily Examiner, published every lawful evening by The Peterborough Examiner, Limited. Office: 419 George Street. $6.00 per year Delivered in City. Out-of-town subscribers by mail, $4.80 per year.
Member: Canadian Press, Limited; Audit Bureau of Circulation; Canadian Daily Newspapers Association.
Member Ontario Associated Dailies. T. L. Ashton manager, Canada Permanent Building, Toronto.
U.S. Advertising Representatives: Prudden, King & Prudden Inc. Chicago Seattle San Francisco, Los Angeles, and New York City.
Advertising Rates on Application.
R. M. GLOVER Managing Director.
PHONES: Editorial 1601, Business Office 1600. Private Branch Exchange to all Departments

WEDNESDAY, OCTOBER 24, 1934

SEPARATE VOTE POSSIBLE.

The Examiner is indebted to A. B. Cunningham, whose letter appears elsewhere on this page to-day, for setting us right in the matter of a local option by-law and the amended act which now makes it possible for a vote to be taken on the beverage room question without affecting the status of Government liquor stores.

As Mr. Cunningham says, the original act would have prevented a separate vote, and we must admit that we overlooked the amendment that has so materially altered the situation.

The law now permits any community which does not wish the sale of beer by the glass to get rid of beverage rooms by passing a local option measure.

There are numerous complaints in regard to the present system; if the public is serious in this criticism and is sincerely desirous of getting rid of beverage rooms, it would seem that the way is open to secure the submission of a local option by-law and to carry it, if the present trend of public opinion is being interpreted correctly.

Developments along this line in the near future would not cause a great deal of surprise.

WHAT THE RACE SHOWS.

The Examiner heard the question asked more than once during the last few days, "What useful purpose is served by air races, such as the London to Melbourne contest?"

One obvious answer, of course, is that tests of this kind serve to demonstrate the possibility of fast air transportation service over long distances; in addition to encouraging engineers, pilots and manufacturers of aircraft to develop faster, more powerful and more durable machines and the technique of handling them to the best advantage.

Another advantage is pointed out by the Border Cities Star which stresses the fact that the England to Australia race illustrates the extent of the far-flung British Empire.

In this aerial derby across half the earth one condition was that the contestants had to stop at five definite control points en route—and every one of these points is in British-controlled territory.

First, the contestants were required to check in at Baghdad in Iraq, 2,551 miles from London, then they had to stop at Allahabad in India, 2,301 miles farther on, then jump another 2,200 miles to the British naval and air base at Singapore, from there 2,083 miles across the Indian Ocean to Darwin in northern Australia, another hop of 1,384 miles to Charleville in central Australia, and the final lap took them 786 miles to Melbourne.

The contestants, in fact, were under the Union Jack at every compulsory stopping point along the whole 11,323-mile route, surely an effective demonstration of the extent of the British Commonwealth of Nations.

AN ASTOUNDING PERFORMANCE.

The astounding flight from London to Melbourne of C. W. A. Scott and Campbell Black, two former officers of the Royal Air Force, ranks as one of the greatest achievements of a decade that has been marked by wonderful feats in aviation.

These intrepid Britishers, flying a machine manufactured in Britain and powered by British engines, covered the distance of 11,323 miles in a little less than three days; the hop from England to Port Darwin in the north of Australia being actually covered in not much over two days, cutting more than four days off the best previous mark for the flight, surely a performance bordering on the miraculous.

The endurance, the courage and the navigational skill of the two veteran British flyers speak for themselves in this magnificent effort; the daring pair went practically without sleep as their comet plane hurled itself over half the world at a rate of sustained speed never before equalled.

Their achievement has thrilled Britishers the world over as a convincing proof that Britain lacks neither the engineering skill to produce record-breaking aircraft or men of courage and endurance to drive such machines to victory.

The great showing of the Netherlands entrants, K. D. Parmentier and J. J. Moll, who finished second in the air marathon, should not be overlooked; their performance was perhaps a more convincing proof of the practicability of a regular passenger service between England and Australia than was the record-breaking dash of the winners, for the American-built Netherlands plane carried a complement of passengers, made regular stops throughout, and yet completed the long air voyage to Australia in much faster time than ever before done, except, of course, by Scott and Campbell.

THOSE BEER LICENSES.

The official explanation of the new beer licenses as made by Liquor Control Commissioner E. G. Odette includes a statement from the Commissioner that if any of the levies should prove to be unjust and the amount of beer purchased falls below the figure named adjustments can be made later on.

Beverage room proprietors, Mr. Odette explains, are to be charged a $300 license fee, and in addition, a tax of 5 per cent. on all the beer they purchase during the fiscal year exceeding $5,000.

The official notices sent to the hotelkeepers, however, contain no such explanation; in each case a definite amount is named and the applicant for a license is notified that he will have to pay a specific sum every three months during the next year.

Incidentally the levies applied to six local hotels —the seventh now in operation has not yet received notice—considered in the light of Mr. Odette's explanation that beverage rooms are being charged a $300 license fee and a five per cent. tax on their purchases exceeding $5,000, show that the Government expects these six places to buy $160,000 worth of beer during the next twelve months. Judging from the figures named in the official communication, the smallest amount that will be bought by any local beverage room will be $22,500 worth and the largest $35,000. It is safe to assume that the seventh place, if in operation, would buy at least $22,500 worth, so that altogether Peterborough's beverage rooms are evidently being counted upon by the Government to buy at least $182,500 worth of beer during the coming year.

This beer is, of course, bought by the hotels to be sold, and if it is retailed to the patrons of the beverage rooms at an advance of, say some 40 per cent. over the cost to the hotels, these figures mean that thirsty Peterboroughians and their neighbors from the surrounding countryside will be expected to spend on beer by the glass during the fiscal year 1934-35 a total of $255,500, which, added to the large amount spent in purchasing beer from the brewery warehouse, will make this community's outlay for the malt beverage run into quite conspicuous figures.

Peterborough spent on education last year—and the size of this expenditure comes in for criticism from many quarters—a little more than $286,000.

Yet apparently, according to the Government's method of estimating sales, we are going to spend within $30,000 of this amount next year on beer by the glass alone, to say nothing of what is spent for beer at the brewery warehouse and for liquor and wine at the Government store.

HUMAN NATURE.

The love of a bargain is so much a part of human nature that the recent decision by the British General Post Office to charge for long-distance calls at a fixed rate, regardless of distance, must have resulted in many unnecessary and uninspired conversations, notes the New York Sun. Prior to October 1 the average number of long-distance calls put through London between 7 p.m. and midnight was 1,700 a day. That might be represented as the norm. But on the evening of October 1, with the new rate in effect, more than 6,000 calls were put through in five hours. It is difficult to believe that all of the customers were speaking with the voice of necessity, but had theretofore subdued necessity to economy.

There will be jokes in England, and elsewhere, about the 420 calls to Aberdeen and the 540 to Glasgow and the 500 to Edinburgh that London reported on the first night of the change. That would seem to support the theory that the change was preponderantly economic in its effect. But no doubt Scottish residents of London are just as fond of a bargain as other folk. What impelled the new talkers to talk will interest economists, engineers, sociologists and the like. But the question of real interest is this: What did the 4,300 newcomers find to say that had to be said? The General Post Office was compelled to cut off most of the users of long-distance lines at the end of six minutes because of the number of calls, so that many and many a bargain hunter must have been hushed just when he was having his brightest thought.—St. Catharines Standard.

TRADE WITH NEW ZEALAND.

If the chairman of the Meat Producers' Board of New Zealand, Mr. David Jones, is to be believed, that Dominion is far from satisfied with the manner in which Canada is carrying out her part of the Empire trade agreements as they affect articles exported from New Zealand.

Arriving in Victoria a few days ago from a trans-Pacific voyage, Mr. Jones is reported to have remarked that "New Zealand is getting tired of the way in which Canada is carrying on." "Unless the spirit of the Ottawa agreements is more liberally interpreted in this country, it will not be long before we will be compelled to adopt measures which will be more to our advantage," he added. "Canada is selling us a wide variety of things under the trade agreement and British preferences, but has practically closed the market to our export commodities, notably butter. There should be some reciprocity. We are beginning to believe it would be more satisfactory for all concerned if our butter, for instance, to this country were admitted under a fixed tariff. We would then know what to expect and do. As it is now, the shipments are made and we never know when it is going to be marketed."

As against the contention of Mr. Jones that there is no reciprocity in Canadian-New Zealand trade at the present time, we have the report of C. M. Croft, the Canadian Trade Commissioner stationed in Auckland, that during the first six months of 1934 there was a gain in both imports from Canada and exports to this Dominion. Canada's exports to New Zealand rose from £444,535 to £671,745, while Canada's imports increased from £241,048 to £511,920. There would appear to have been a much larger gain in Canada's purchases from New Zealand than there was a gain in Canada's sales to that Dominion, and while the balance is still in favor of this country, it is not particularly pronounced.

It is true, as Mr. Jones asserts, that there have been difficulties in regard to New Zealand's shipments of butter to the Canadian market, and all attempts to reach agreement upon this score seem to be useless. As long as Canada also produces butter in the volume that is now ruling, it will be exceedingly difficult for a mutually acceptable understanding to be reached between the two Dominions. New Zealand naturally thinks that she should be allowed to market part of her surplus butter output in Canada, and Canada just as naturally thinks that her first duty is to protect her butter producers from New Zealand importations. As things now look, the only time when New Zealand will be able to market her butter in this country in the volume that she believes she should do so is when there is a shortage of butter of domestic production here.

Apart from the question of butter, trade between Canada and New Zealand seems to be moving along quite satisfactorily. If we are selling more goods to

EDITORIAL NOTES AND COMMENT.

British pilots, British engines and a British plane have combined to produce the most amazing speed flight in history.

Newspaper commentators are busy trying to figure out Premier Bennett's future moves, but the Prime Minister, in maintaining a discreet silence, is not giving them much help.

Beverage room proprietors, faced by new and unexpectedly large license fees, are by no means convinced that the depression is over.

Hotelmen are being asked to submit a photograph of their premises in making application for a new license. That is probably because inspectors with so much territory to cover can't get round often enough to identify all the standard hotels.

With aviators going as high in the air, as far and as fast through the air, this is indeed a remarkable era.

THE OLD HOME TOWN Registered U. S. Patent Office By STANLEY

Voice of the People

Letters to be printed in the Voice of the People column must be received at The Examiner Office by 5 p.m. on the day before insertion. All letters must be signed by the writer, although a pen name may be used when inserting non-controversial subject matter. Letters over 400 words will be cut down at discretion of the editor.

ALL IS CHANGED.

To the Editor of The Examiner.

Sir, — Over half a century ago, Mrs. Catherine Parr Trail, who is well known to the people of Peterborough and vicinity, sat at the window of Westove residence on the 20th of May, and watched the birds as they twittered and built their nests in the budding trees and shrubs made utterance to this wonderful practical thought. I have often thought that before sin marred the harmony of nature the birds and animals were not afraid of man, but rejoiced in his presence. That Adam understood their language, and they knew His will, obeying the voice of their Master. Now, all is changed. The timid and defenceless flee from man, as from an enemy. His presence awakens hatred and fear in the wild denizens of the forest, while the roar of the lion and the howl of the wolf inspire his dread.

It was not so once, and there is a promise that the old harmony shall be restored. Now, if those in high places, both in church and state, would be more practical and less theoretical, would be more democratic and less autocratic, would be leaders and not bosses, would be more anxious to lift up than to trod down, we would soon have a better world. I hope that our young people, whom as an average our city can well be proud of, will receive some inspiration from these few thoughts and be example to us who are older.

From a friend who has passed the you for the space.—I remain,

W. H. MERRELL.

NO CONFUSION.

Peterborough, Ont.,
October 22, 1934.

Editor Examiner.

Dear Sir,—In your editorial today you express the general opinion that the beverage rooms cannot be voted out without the liquor stores going out also. This is quite true of the original act, but the act has been amended to meet the present situation.

The amended act provides four separate questions that may be submitted to the people.

Question 1.—The abolition of all places for sale of liquor. This includes both stores and beverage rooms.

Question 2.—Provides for sale of wine and beer in standard hotels and other premises.

Question 3.—Provides for sale in standard hotels only.

Question 4.—Prohibits beverage rooms entirely and does not affect liquor stores in any particular.

Only one of these questions can be submitted at any one time, so there is no confusion of issues.

The fact that we can dispose of the beverage room without including the liquor store meets The Examiner's view, which is undoubtedly the desire of the public in general.

The beverage room from a business standpoint is seriously cutting into retail trade, increasing relief, affecting rents and taxes.

This economic barnacle was forced upon this community without their consent and in spite of strong protest. The Examiner's stand in the matter is most commendable, and it is only a normal right that the people be given an opportunity to protect themselves and say whether they desire its continuance or not.

Apart from its moral aspect and that it is the illegitimate child of the political parties, it should be submitted to the people at the municipal election that their verdict after a few months' trial may be given.

It is of more importance than daylight saving, and the people should deal with it.

Yours truly,
A. B. CUNNINGHAM.

IN DAYS GONE BY

Items Taken From Old Fyles of The Examiner

OCTOBER 24, 1924.

New Sunday school planned by George Street Methodist Church as church celebrates 50th year in present building. . . . Peterborough citizens ready for vote as eve of liquor plebiscite arrives.

OCTOBER 24, 1914.

Three district cheese factories make first patriotic cheese contributions to the local war fund, as follows: Myrtle, $40.00; Stoney Lake, $23.75; Warsaw, $97.53. . . . Archibald Weir elected alderman in East City, succeeding ex-Alderman J. C. Anderson to post on City Council.

OCTOBER 24, 1904.

Steamer "Sovereign," setting out from Harwood for Peterborough, capsizes in shallow water, eighteen passengers and crew escaping narrowly. . . . Adjutant Jennings and his wife arrive to take charge of Salvation Army corps here.

ALL OF US

(By Marshall Maslin.)

THE GIRL WHO LOOKS LIKE HEPBURN.

Did you notice that young girl who just got on that street car? That youngster, hardly more than a child—not more than thirteen or fourteen years old—the one with the big mop of hair and the skinny legs? . . . You didn't? That's a pity, because she looks like Katharine Hepburn.

Honest she does! Almost exactly like Katharine Hepburn. The same build, the same awkwardness, same nice eyes, same tangle of hair, same freckles, same everything, just like the movie actress.

Does she know she looks like the lady you see on the screen and in the magazines and on enormous posters in front of the theatres? . . . Certainly she knows . . . How could she help knowing? Didn't you hear those youngsters that were with her? They were calling her "Katie" and "Hepburn" and she was answering as if they were her own names. She knows, all right, and you can't help wondering what influence that resemblance has on her life, her character, her happiness.

Though it must be quite a chore keeping up with an actress you don't know and don't see except in stories on a film . . . One day you're an aviator. Next month you're Jo in a "Little Women" story. And a few months later you're a spitfire hill-billy girl with a mountain accent . . . And all the time, in your background, you're just Mr. and Mrs. Smith's little girl, that sort of skinny little thing who was just one of the children in the neighborhood until an actress named Hepburn became well known.

It's a funny kind of life, isn't it? A life in which your happiness can be shaped by such an accident as that. When a little girl becomes the most popular one in the crowd because she looks like a young woman who becomes for a while a great success in the movies? And all the other little girls gather around and make a lot of her—and the little boys tease you about it but they all want to dance with you—and a miracle like that can happen to you . . . It's too bad you didn't see that youngster. You'd have enjoyed her happiness, the glow in her cheeks, the light in her eyes, and you wouldn't have begrudged her the tiniest scrap of her joy in being alive and looking like Katharine Hepburn.

A Thought

"History is a pageant and not a philosopher."—Augustine Birrell.

"They who live in history only seemed to walk the earth again."
—Longfellow.

Thirty thousand pilgrims worshipped at a recent religious service at Grotto Shrine, at Carfin, Scotland.

What's in The NAME of Canadian Cities and Towns?

By FRANK H. WILLIAMS

WINGHAM, ONTARIO.

This town takes its name from a town in Kent, England, and since local history is not certain as to when or how the town was named it is presumed one of the early settlers either came from Wingham, England, or treasured happy remembrances of the place.

Wingham was established as a village about 1870 and was finally incorporated as a town in 1879.

Havelock

In addition to the regular meeting of the Havelock Albion Club on Thursday evening last week in the club's quarters, a fine large time was had by about fifty members and honorary members at a "hamburg supper" and smoker. To make preparations for the coming winter hockey was the real object of the big "feed"; but so far the park board hasn't made any plans for a water supply for the rink.

A few small business matters were dealt with at the meeting. In the absence of President H. W. Ketchen, G. W. Kennedy occupied the chair. F. M. McLaughlin acted in the absence of the secretary-treasurer, D. K. Chiles.

Perseverance has always been a strong point in the club's favor and they purpose using every inch in their attempt to get some action from the reeve and park board with regard to providing a good skating rink this winter, before it is too late.

The progress of the most energetic executive appointed to get action will be watched with much interest. Certain of the members are determined they will not pass another winter like last year.

After the supper a fine impromptu program entirely of club talent was much enjoyed. W. D. Hutchinson presided at the piano. The Miller brothers, "Duke" McMullen, E. Prod, O. Parcells, amused the large gathering with old favorites, modern and classical numbers as well as favorite parodies. Messrs. E. Prod and F. M. Voyer proved efficient chefs when it came to preparing the hamburg supper.

Dr. G. H. Gardner, H. T. Mathison and P. Yuill were among the honorary members present.

Trent River

The quarterly service was held especially for the Sunday School pupils Sunday afternoon at the United Church.

Mr. and Mrs. Emerson Glenn and daughters Merle and Reta of Seymour West were Friday visitors with Mr. and Mrs. R. W. Umphrey.

Mr. and Mrs. Fred Lane have returned to Toronto after three weeks as guests at "Maple Inn," Cook cottage.

Messrs. Herbie Carnrite, Ted Chaplin, Percy Tyler and Fred Alley of Burleigh Falls road construction camp were at their parental homes over the week-end.

Highway employees are doing considerable work in front of Maple Grove cemetery, building a wall of cut stone to support the high bank caused by widening the road which greatly improves the appearance of the entrance to the cemetery. Considerable tiling has been done at this part of the road which will improve conditions in the spring.

One-Minute Pulpit

In the day of my trouble I sought the Lord: my sore ran in the night, and ceased not: my soul refused to be comforted.—Psalm 77:2.

ON THIS DATE

A DAY IN CANADIAN HISTORY

By Fred Williams

OVER NIAGARA FALLS IN A BARREL.

On this date (October 24), 1901, a woman went over Niagara Falls in a barrel, the first person to accomplish the feat. Mrs. Anna Edson Taylor, a widow, rowed out from the Canadian shore to the swift rapids above the falls, entered the specially prepared barrel, said good-bye to her boatmen and consigned herself to fate. She was lucky. She got through alive. Eighteen minutes after she was started on her journey the barrel was caught below the falls by men in boats, towed to the shore and opened. She was uninjured and conscious but declared that the moment she felt the jump over the cataract she lost her senses, and only recovered when she felt the barrel being rescued. Thanking God for her safe passage she warned others not to attempt to repeat the foolish trip.

But her warning was unheeded. In 1911, one Bobby Leach, after twice leaping from the arch bridge and going through the whirlpool, made up his mind to try the barrel feat. He also won out, but at the cost of a broken jaw and a fractured arm which kept him in hospital for three months. Nine years later he dropped 3,000 feet in a parachute from an airplane, landing on the brink of the Horseshoe falls. Had he been a few yards out in his calculations he would have been beyond rescue. Fate had its revenge on Bobby. He went out to New Zealand to do some of his stunts, but had to wait some days. Going down a street in Auckland he slipped on an orange peel and died from a fractured skull!

If you are interested in the various fool stunts at Niagara Falls, let me commend an article on the subject in The Canadian Magazine for October by Percy Cole. It is illustrative of what some people will do for notoriety.

WEDNESDAY'S RADIO PROGRAMS

KEY TO CLASSIFICATION:

1—Dance
2—Concert
3—News
4—Vocal
5—Sport
6—Comedy
7—Drama
8—Band
9—Symhhony
10—Variety
11—Instru. Trio
12—Speaker
13—Organ
14—Children
15—Miscellan.

(STANDARD TIME)

6.00 P.M.
12—WJZ—Education in News.
14—WABC—Buck Rogers
1—CFRB—Dinner Music.

6.15 P.M.
12—CFRB—Mining Broadcaster.
15—WEAF—Mysterious Island.
4—WJZ—Alma Kitchell, contralto.
15—WAC—Bobby Benson and Sunny Jim.
3—CRCT—News.

6.30 P.M.
6—WABC—The Shadow.
4—CRCT—Investor's Bulletin.
4—WEAF—Martha Meers, contralto.
11—WJZ—Three X Sisters.

6.45 P.M.
8—CRCT—Lowell Thomas.
10—CFRB—Varieties.
6—WEAF—Billy Batchelor, sketch.

7.00 P.M.
11—WABC—Myrt and Marge.
6—CRCT—Amos 'n' Andy.
4—WEAF—Franklin Bauer.
2—CFRB—Eventide Melodies.

7.15 P.M.
10—WEAF—Gene and Glenn.
4—WJZ—Mildred Bailey.
15—WABC—Just Plain Bill.

7.30 P.M.
15—WEAF—Uncle Ezra's Radio Station.
6—CRCT—Billy and Pierre.
7—WJZ—Red Davis and Group.
1—CFRB—Luigi Romanelli's Orch.
4—WABC—Paul Keast.

7.45 P.M.
15—WJZ—Dangerous Paradise.
15—CFRB—The Gossiper.
4—WEAF—Frank Buck.
3—WABC—Boake Carter.

8.00 P.M.
10—CFRB—Easy Aces.
10—CRCT—Mary Pickford and Company.
7—WJZ—Crime Clues.

8.15 P.M.
15—CFRB—Doc Savage.
3—WABC—Edwin C. Hill.

8.30 P.M.
1—CRCT—Radio Hall Players.
10—CFRB—Black Horse Tavern.
4—WJZ—Lanny Ross.
1—WEAF—Wayne King's Orch.
10—WABC—Broadway Varieties.

9.00 P.M.
5—CFRB—Two Old Sports.
10—CRCT—Gaiety and Romance.
10—WEAF—Town Hall To-night.
12—WJZ—20,000 Years in Sing Sing.
10—WABC—Nino Martini.

9.30 P.M.
10—WABC—"Adventures of Gracie."
4—WJZ—John MacCormick, tenor.
6—CFRB—Repertory Players.

10.00 P.M.
1—WEAF—Guy Lombardo's Orch.
4-1—CRCT—Dennis King and Katzman's Orch.
15—WABC—Broadcast from Byrd.
11—CKNC—Masters of Music.
10—CFRB—Radio Revue.
4—WJZ—Dennis King.

10.30 P.M.
10—WEAF—Radio Forum.
11—CFRB—Melody Masterpieces.
1—CRCT—Charles Dornberger's Orch.
1—WJZ—Harry Richman.

10.45 P.M.
13—CRCT—Franklin Legge, organist.

11.00 P.M.
11—WJZ—Zig-Zag Circle Ranch.
4—WABC—Leon Belasco's Orch.
3—CFRB—News.
3—CRCT—News.

11.15 P.M.
1—CFRB—Ozzie Nelson's Orch.
4—WJZ—Robert Royce.

11.30 P.M.
1—WABC—Ozzie Nelson's Orch.
1—WEAF—Coburn's Orch.
1—WJZ—Art Kassel's Orch.

12.0 MIDNIGHT.
1—WABC—Renard's Orch.
1—WEAF—George Olsen's Orch.
1—WJZ—Archie Bleyer's Orch.

THURSDAY'S RADIO PROGRAMS

12 NOON.
15—WABC—Voice of Experience.
15—WEAF—Treasure Chest.
4—CRCT—Fields and Hall, songs.

12.15 P.M.
4—WABC—Mayfair Melodies.
10—CRCT—Merry Macs.
10—WEAF—Honey Boy and Sassafras.

1.00 P.M.
1—CFRB—George Hall's Orch.
1—CRCT—Jan Brunesco's Orch.

2.00 P.M.
10—CFRB—Marie, the Little French Princess.
15—CRCT—Great Composers.

2.30 P.M.
15—CRCT—Smack Out.
11—WEAF—Trio Romantique.
15—CFRB—School of the Air.

3.00 P.M.
6—WEAF—Ma Perkins.
1—CRCT—Tommy Tucker's Orch.
10—WABC—Metropolitan Parade.

4.00 P.M.
1—CFRB—Waltz Melodies.
11—WJZ—Betty and Bob.
1—CRCT—Blue Room Echoes.

4.45 P.M.
14—WEAF—Adventures on Mystery Island.
1—WJZ—Archie Bleyer's Orch.

5.00 P.M.
4—CFRB—Loretta Lee.
4—WJZ—Stanleigh Malotte.

5.15 P.M.
14—CFRB—Skippy.

5.30 P.M.
14—CRCT—Tales of Courage.
4—WJZ—Singing Lady.

5.45 P.M.
14—WJZ—Orphan Annie.
14—WABC—Robinson Crusoe.

6.00 P.M.
12—WJZ—William Lundell.
1—CRCT—Tom Coakley's Orch.
1—CFRB—Dinner Music.

6.15 P.M.
15—CFRB—Mining Broadcaster.
6—WABC—Bobby Benson and Sunny Jim.
1—WJZ—Tom Coakley's Orch.
4—CRCT—News.

6.30 P.M.
10—CKNC—Going Up
4—WJZ—Walter Preston.
12—WABC—Football Reporter
3—CFRB—Jim Hunter, news.
4—WEAF—Mary Small, songs.

6.45 P.M.
12—WABC—Margaret Brainart.
15—CFRB—Musical.
4—CRCT—Lowell Thomas.
7—WEAF—Billy Batchellor.

7.00 P.M.
1—CKNC—Gene Fogarty and Orch.
15—WABC—Myrt and Marge.
6—CRCT—Amos 'n' Andy.
11—WEAF—Jack and Loretta.

7.15 P.M.
6—WEAF—Gene and Glen.
15—WABC—Just Plain Bill.
11—CRCT—Piano and Organ.

7.30 P.M.
15—CRCM—Billy and Pierre.
1—WABC—Whispering Jack Smith's Orch.
10—WEAF—Dixie Dandies.

7.45 P.M.
10—WEAF—Frank Buck.
3—WABC—Boake Carter.
4—WJZ—Shirley Howard.
10—CRCT—Our Concert.

8.00 P.M.
1—CKNC—Hallowe'en Apples.
1—CRCT—Rudy Vallee's Orch.
10—CFRB—Easy Aces
7—WJZ—O. Henry, drama.

8.30 P.M.
11—CKNC—Toronto String Quartette.
15—CFRB—Studio Program.
10—WJZ—Melodies Romantique.

9.00 P.M.
1—WJZ—Death Valley.
10—CRCT—Jersey Milk Chocolate Hour.
10—WABC—Walter O'Keefe and Gray's Orchestra.
10—WEAF—Captain Henry's Showboat.
10—CFRB—Neilson's Variety Hour.

9.30 P.M.
10—CRCM—Les Soirees de Quebec.
11—WJZ—Musical Keys.
10—WABC—Waring's Pennsylvanians.

10.00 P.M.
1—CRCT—Paul Whiteman and Radio Entertainers.
10—WJZ—Roads That Move.

10.45 P.M.
3—CRCT—Press.
10—CFRB—Fray and Braggiotti.

11.00 P.M.
4—WABC—Vera Van.
1—WEAF—Jack Berger's Orch.
4—WJZ—Del Campo's Orch.
3—CFRB—News.

11.15 P.M.
1—CRCT—Del Campo's Orch.
1—CFRB—Little Jack Little's Orch.

11.30 P.M.
1—CFRB—Luigi Romanelli's Orch.
1—CRCT—Charlie Davis' Orch.

12.00 MIDNIGHT.
1—WEAF—Enric Madriguera's Orch.
1—WJZ—Olsen's Orch.

Wave Lengths

Station	Metres	Kilo-cycles
CKNC, Toronto	291	1420
CFCF, Montreal	500	600
CFCO, Chatham	500	600
CRCO, Ottawa	...	880
CFRB, Toronto	435	690
CFRC, Kingston	...	915
CKAC, Montreal	411	730
CKCR, Waterloo	198.6	1510
CRCT, Toronto	312.5	640
CHML, Hamilton	297	1010
CKCL, Toronto	517	580
CKCO, Ottawa	...	1010
CKPC, Brantford	322	930
CKOC, Hamilton	268	1120
CKLM Windsor	367	1080
CKTB, St. Catharines	249.9	1200
KDKA, Pittsburg	306	930
KMOX St Louis	275	1090
KYW, Chicago	394	1020
WABC, New York	349	860
WBBM Chicago	389	770
WBEN, Buffalo	333	900
WEAF, New York	354	660
WENR, Chicago	345	870
WGR, Buffalo	545	550
WGY, Schenectady	379	790
WHAM Rochester	261	1150
WKBW Buffalo	302	1480
WJZ, New York	394	760
WJR, Detroit	400	750
WLW, Cincinnati	428	700
WMAQ, Chicago	447	670
WTIC, Hartford	282	1060
WTAM, Cleveland	280	1070

Lancashire, England, is reproted to be losing its cotton-spinning mills at the rate of more than 50 a year, most of them being scrapped.

Early Losses Are Erased in Industrial Trading

MARKET QUOTATIONS

QUOTATIONS COMPLETE TO CLOSING TIME

Toronto Stocks
BIGGAR & CRAWFORD

	High	Low	Close
Abitibi	90	..	..
Con. Bake	10¼	10	10¼
Br. Am. All	14	13¾	13⅞
Beauharnois	6½	6¼	6½
Can. Bread Co.	3	2⅞	2⅞
Bldg. Prods.	22½	..	..
Bell Tel.	122½	122	122½
Burt, F. N.	30¼	..	..
Brazilian	11⅝	11½	11⅝
Brewers & Dists.	60	..	..
Brewers Corp.	6	5¾	5¾
B. C. Power "A"	27½-8	..	..
Can. Bud	9	..	..
Can. Cem.	7½	..½	7½
C. P. R.	12¼	12	12¼
Can. Dredge	22	21½	21½
Can. Car & F.	6¾	..	..
Can. Canners	5-5½	..	..
Can. Oil	14	..	..
Can. Malt	30	29	30
Cockshutt	6½	6¼	6½
Dom. Bridge	33¾	..	..
Dist. Seagram	14½	14¼	14¼
Dom. Stores	14¾	14½	14½
E. Electric	93	..	..
Ford "A"	22¾	22½	22¾
C. G. E.	150b	..	..
Can. Gypsum	5¼	..	..
Cons. Gas	192	..	..
Goodyear	32½-4	..	..
Ham. Bridge	4¾-6	..	..
Walk. G. & W.	24¼	23¾	24
Int Nickel	24¼	23¾	24
Int Util 'A'	2½S	..	..
Int Util 'B'	40-50	..	..
Ind Alcohol	8¼	8	8½
Imp Oil	16	15¾	16
Imp Tobacco	12	..	..
Con Smelt	135	133	133
Laura S	56½	..	..
Loblaw A	17½	17⅜	17⅝
Mont L H & P	31¼-32¼	..	..
McC Frontenac	13⅞	..	..
Massey Harris	3¾	..	..
Moore Corp	14⅞-15	..	..
Page Hersey	72	72	72
Pressed Metals	10½	10	10½
Power Corp	8½-8⅞	..	..
Photo Eng	10¼	..	..
Int Pete	29¼	29	29¼
Sup Petro	22½-23	..	..
Stand Paving	90-95	..	..
T-Top Tailors	9¼-12	..	..
C Vinegar	26	..	..
Wineries	5¼	5	5
Waterloo	100B	..	..
Winnipeg Elec	38	..	..
Walker Brew	6⅞	6¼	6⅞
Westons Ltd	44¾	44½	44⅞
Steel of Can	39½	..	..

Toronto Mining
WATSON, WALLACE & CO.

	High	Low	Close
Sales—545,000.			
Acme	20	..	..
Ajax	90	88	90
Alexandria	1¾	..	..
Aldermac	13	..	..
Algoma	4	..	..
Amity	1	..	..
Anglo Huron	426	..	..
Ashley	3c	..	..
Bagamac	6½	6	6
Barry-Holl.	9	8½	8½
B.E.A.R.	26½	25	25
Bobjo	39	38	39
Braylorne	1240	1215	1225
Brownlee	2¼	..	..
Bunker Hill	6	..	..
Buffalo Ank	325	300	310
Can. Kirk.	4¾	4	4¾
Can. Malart	53	51	53
Castle Treth.	69½	67½	69½
Central Patricia	97	93½	96
Columario	24	..	..
C. Research	145	143	145
Dalhousie Oil	27	26½	26½
Dome	3900	3875	3875
Eldorado	205	202	205
Falsonbridge	350	..	..
God's Lake	227	217	223
Goldale	17	..	..
Graham Bousq.	3½	..	..
Granada	34	29	30½
Greene Stab	47	45	46
Gunnar	156	143	155
Halcrow-Sw.	8¼	8	8¼
Harker	7	..	..
Hollinger	1975	1925	1975
Home Oil	70	..	..
Hudson Bay	1260	..	..
Howey	120	115	120
Jackson Manion	27	26	27
Kirk. Cons.	25	23	25
Kirk. Lake	66	65½	65½
Kirk. Townsite	21	..	..
Kirk. Hudson	40	..	..
Lakeshore	5285	5200	5285
Lee Gold	9	8	9
Lebel Oro	4¾	4½	4⅝
Little Long L.	595	575	595
Malrobic	2¼	2	2
Man. and East.	24	22	23
Macassa	273	266	270
Maple Leaf	17	16	17
McIntyre	4310b	..	..
McKenzie	136	123	136
McMillan	48	47	48
McVittie	40	38	38
McWatters	42	40	40
Mining Corp.	143	..	..
Moffat Hall	3½	3⅛	3⅛
Nipissing	270	261	270
Noranda	3400	3175	3400
North. Canada	29-31	..	..
Paymaster	19	18	19
Parkhill	32½	31	32½
Pioneer	1130	..	..
Pend Oreille	50	46	50
Premier	129	127	128
Pickle Crow	189	181	186
Read Authier	93	85	93
Reno	97	..	..
San Antonio	470	425	475
Sherritt	45	..	..
Siscoe	271	253	270
South Tib.	2¾	..	..
St. Anthony	37½	33	37½
Sudbury Basin	130	..	..
Sud. Mines	5	..	..
Sylvanite	264	248	262
Stadacona	26	25	28
Teck Hughes	398	380	398
Thompson Cad.	34	30	34
Towagamac	27½	25	27
Ventures	88	85	88
Wainwright	90	88	86
Waite-Amulet	62	..	..
Wayside	7¾	7½	7½
White Eagle	17	16½	16½
Wright Harg.	910	860	910

New York Stocks
BIGGAR & CRAWFORD

	High	Low	Close
Atchison	56¾	51¾	55⅞
Auburn Auto	27	25½	27
Allied Chem.	128½	127¼	128½
Amer. Can.	102¼	101¼	102¼
Amer. Smelting.	36½	35½	36½
Am. Rad. & S.S.	14¼	13⅝	14¼
Am. & For. P.	6	..	..
Am. Tel. & Tel.	111⅜	110⅜	111⅜
Am. Roll. Mills.	18¼	17⅝	18⅛
Anaconda Copper	10⅞	10⅝	10⅞
Balt. & Ohio	16¼	15¼	16¼
Baldwin Loco.	8	7¾	8
Bordens	25½	25¼	25½
Bendix Avn.	12⅝	12⅜	12⅝
Bethlehem Steel.	28¼	27⅜	28¼
Briggs	17⅜	17⅛	17⅜
Can. Pacific	12⅝	12¼	12⅝
Case J. I.	48¾	47	48¾
Chrysler	37⅛	35¼	37
Columbus Gas	8¾	8½	8¾
Cons Gas	27¾	26½	27¾
Com Solvents	20¼	19½	20¼
Dupont	94	83¼	94
Erie	12⅞	12½	12⅞
Elec Bond & Sh	10¼	10	10
Elec Auto L	24½	23⅜	24½
Freeport Texas	26⅝	26¼	26⅝
Gen Electric	18⅝	18¼	18⅜
Gen Foods Prods	30½	29⅜	30½
Gillette Saf Raz	13	12¾	13
Goodyear	21⅝	20⅝	21⅜
Hudson Motors	9½	9¼	9½
Int Harvester	33⅞	33¼	33⅞
Inter. Nickel	24⅝	24⅜	24½
In. Tel. & Tel.	10	9⅞	10
Johns-Manville.	48¼	46⅜	48¼
Liquid Carb.	21½	20¼	21½
Mont. Ward.	28⅜	27⅜	28¼
Nash Motors	14¼	..	..
N. Y. Central	24⅛	21½	23⅞
Nat. Biscuit	29½	27½	28⅜
North American	13¼	13⅛	13¼
Phillips Pete.	14¼	13⅜	14¼
Pack Motors	3⅜	3⅜	3⅜
Penn. Ry.	24½	22⅜	24½
Radio Corp.	5⅞	5¾	5⅞
Sears Roebuck	41¼	40½	41
Stand Bands	19⅜	19¼	19⅜
Stan Gas & Elec	7⅝	7½	7½
St Oil of N.J.	41¼	40⅞	41¼
Studebaker	3¼	3¼	3¼
Stewart-Warn	7⅜	6½	7¼
South Pacific	19⅜	17⅞	19⅜
Texas Corp	20¼	20⅛	20¼
Timken Roll B.	29	..	..
Texas Gulf Sulp.	37⅞	37¼	37½
Union Carb	44¼	43½	44¼
U S Rubber	15¼	15⅜	16¼
U.S. Steel	34⅝	33¼	34¼
Vanadium Steel	16⅜	16⅜	16⅜
Westinghouse	32½	31½	32½
Warner Bros	4⅞	4⅜	4⅞
Woolworth	50¼	49¼	49¾
Nat Distillers	23¾	20⅜	22⅝

BOND LIST
WATSON WALLACE & CO.

1936	104⅛-105⅛
1937	109 -109⅛
1941	109⅛-109⅞
1952	102⅛-103
1958	106⅛-107
PROVINCE OF ONTARIO.	
1948	111⅛-112

Grain Quotations
LEEMING AND LEEMING
Phones 2786 and 2787

WINNIPEG WHEAT.

	Oct.	Dec.	May
High	77⅝	78⅛	82⅜
Low	76⅛	77⅛	81⅝
Close	76⅛	77¼	81⅝

CHICAGO WHEAT.

	Dec.	May	July
High	98⅛	98⅝	93⅝
Low	97¼	97½	92⅜
Close	98⅛	98¼	93⅛

Brazil's new constitution has established the calendar year as the fiscal year.

GENERAL GAINS MINING BOARD

Noranda Closes With Net Advance of 75 Cents After Early Session Decline.

BIG GOLDS STRONG.

TORONTO, Oct. 24. — (C.P.)— Heavy buying this afternoon pulled the mining section of the Toronto Exchange out of the decline which hit the market yesterday and at the close gains were general over the Board. Noranda absorbed an abnormal amount of selling in the morning session on a price decline to 31.75 and then recovered to close at 33.75 for a net gain of 75 cents. Most of the big golds and most of the secondary issues closed with something to the good.

BAPTISTS SHOW $1030 DEFICIT

Home, Foreign Missions to be Dropped Unless Revenues Increase.

CHALLENGE TO MEMBERS.

LONDON, Ont., October 24 (C.P.) —With a deficit for the year ending September 30, 1934, of $1,030.46 the Union of Regular Baptist Churches of Ontario is faced with a problem that must be answered at once, the Rev. W. Atkinson, secretary-treasurer, told the convention in session at the Central Baptist Church to-day. The Rev. Mr. Atkinson had just completed the annual report of the Executive Board of the Union, in which all financial statistics for the year were set forth. The report was adopted.

"Our people are only averagling four cents per member per Sunday," he said, "I am ashamed to admit it. What is wrong with our Baptist people? Have they no interest in our foreign and home missions? Have they no interest in the great work of the church? Only as the membership stands behind this Union, can the Union go on."

The speaker said that it was a question whether instead of $13,000 the membership should be asked for nearer to $22,000 this year.

"If we must reduce our expenditures in our work. We must cut home missions and foreign missions. God knows we do not want to do that."

Receipts Under $12,000.

He said that from the 6,100 members in 50 churches, less than $12,000 had been received. "If ever there was a time when this Union needs to take stock, it is now," he challenged.

"Yesterday afternoon, I was glad to give up my speaking time voluntarily when it seemed the Holy Spirit had spoken to all in this gathering. There were confessions of change of heart from all over the convention hall.

"And so I was convinced for the time, but it was with great interest that I watched the collection plate when it was passed last night. Frankly, I never saw so many nickles of the large variety on one plate."

The Rev. Alexander Thomson of Toronto, said that what was needed was a genuine revival in the hearts of the church membership.

The report proper was adopted, and the suggestions made were were referred to the Budget Committee which is to report to-morrow.

OILS AND NICKEL IN STRONG DEMAND

Food and Miscellaneous Shares Shares Also Harbor Fair Representation of Gains.

TORONTO, Oct. 24 (C.P.) — Industrial share prices improved as the session advanced to-day and in good afternoon buying the morning losses, with a few exceptions, were erased. Volume spread from the oils, nickel, and the Canada Cement shares to some of the beverage issues, Ford "A" and Consolidated Bakeries. Food and miscellaneous shares harbored a fair representation of gains and the Canada Cement stocks, in active last-hour buying made up part of the early losses.

WALL STREET

NEW YORK, Oct. 24 (AP) — Stocks backed and filled rather nervously to-day. Moderate forenoon recessions were largely cancelled in the late trading as buying in various specialties lifted prices generally. Wilson Company "A", Douglas Aircraft and Spiegel-May-Stern rose 1 to 2 points net. U.S. Steel, General Motors and American Telephone showed fractional gains in the last hour. Transfers approximated 600,000 shares.

FRUITS AND VEGETABLES

TORONTO, Oct. 24 (C.P.) — Wholesale prices on fruits and vegetables as supplied by White and Co., were reported unchanged today.

Italian Plane Mark Official at 440 M.P.H

DESENZANO, Italy, Oct. 24.—(AP)—An official timing of 709.209 kilometres (440.6759 miles) an hour was established today for yesterday's seaplane flight of Lieut. Francesco Agello, nicknamed "The Crazy Boy" of Italian aviation.

The new record—the fastest man ever has travelled is 97 kilometres an hour faster than the previous record of 682.076 kilometres 423.822 miles) an hour, also held by Agello. He established that record here on April 10, 1933.

Agello received a promotion today and said that now he was able to marry.

BROKERS' CALLS COST $20,000

(Continued from Page 1)

23 'phones in the office, he testified.

Dighton said most of the information published in the paper, was supplied by himself. Some of it, he said, had come from various sources. "Obviously," commented the commissioner, "the way the paper was got out was to give the impression it was purely an unbiased newspaper."

Subscription rates were quoted at $10 per year, Dighton said but some times 15,000 copies were sent out free of cost.

Dighton said he had never been in a mine and had only been associated with a mining company as a secretary for six months prior to his joining the White Company. He admitted he had given advice to clients and advised them when to buy and sell. Some times, he said, he would recommend sale of one stock to purchase another.

Dighton said he advised purchase of McFarlane Long Lac Mining Company stock into which Mr. Godfrey said an investigation "also probably will develop."

Information concerning the company, Dighton said had been obtained from its officials and Dighton said he had based his advice to clients on this information. "I'm not qualified or prepared to say," Dighton replied when commission counsel J. R. Stirrett questioned him as to identity of the editor. He thought, however, White would be considered editor, "in that he pays for and publishes the paper." He could not place responsibility for the editorials.

"Tipster Sheet"

The paper, described by the commissioner, as a "tipster sheet", was strong in its praise of the McFarlane property and advised clients to share in "the most outstanding bargain in the amazingly rich find."

Dighton said he could not say for what purpose the paper was published, and the commissioner interrupted.

"If you haven't enough intelligence to see this whole scheme is to promote sale of McFarlane Long Lac then you haven't enough intelligence to be editing a newspaper."

The commissioner also said he was anxious to find how the price was increased from between 25 to 28 cents to 45 and 50 cents.

As far as Dighton was concerned he knew only White as head of the Company but added that "Mr. Applebaum" was around the office "most of the time", and often gave instructions to the staff.

Dighton said he sometimes "worked day and night, employing five stenographers," providing information to the public.

Albert Ackerley, 26 year old "advertising man," said he "had to fill the pages", of the paper and was responsible for selection of "impartial news items". He denied responsibility for any editorials but said he had aided in preparing a circular, the mailing list for which some times reached 18,000 copies weekly.

Identifies Statesment

Inspector Thomas W. Cousans of the Ontario Police, who has been in charge of the police investigation in company with Detective Gavin Monahan of the City Detective Department since the cleanup was launched by Acting Crown Attorney Norman F. Newton some weeks ago, was called to the witness box to identify a statement made by him by Erskine, before he had been placed under arrest. It was taken from Erskine, on Sept. 22.

The statement was to the effect that Erskine first came in contact with Foley when he went to see the lawyer about some garage accounts, which were outstanding and collectable."

The statement read: "One day he asked me if I knew a Mrs. Mac Turnbull. He later told me to go to her house on Lorne Avenue. When I arrived it was dark and there was only one light burning. I was in the back yard when I saw a man climb over the rear fence. He klocked at the door and was admitted by Mrs. Turnbull.

"He remained in the house about 15 minutes. After he left the house I went to the door and Mrs. Turnbull asked me if I had seen a man in the yard. I said I had seen a man climb over the fence both before he entered the house and after he came out.

Not for Husband's Ears

"Mrs. Turnbull then told me I wasn't to tell her husband anything about the incident. When I later saw Foley he asked me about the man and I told him I had seen him. On another occasion when I was going to see a Mr. Fisher who works at the Ontario Hospital about a garage account, I saw two cars parked on the road near the hospital. Mrs. Turnbull was in the back seat of one of the cars, while Mr. A. Was standing beside the hood at the front. As I drove past them, Mrs. Turnbull shouted "Is that you, Erskine, you damned sucker?"

The statement continued with references about papers being sent to Foley's summer home after Mr. A. had started a civil law suit to recover money paid.

TRUE BILL IS RETUPRNED IN MANSLAUGHTER CASE

COBOURG, Ont., Oct. 24 (C.P.)— A true bill was returned by the grand jury at Assize Court here, in connection with a manslaughter charge against John Boyd of Oakville, arising out of a motor car collision in which William Warner of Wicklow was killed.

Livestock-Produce Quotations

TORONTO CHEESE.

TORONTO, Oct. 24 (CP)—The Toronto wholesale cheese market was quiet to-day, with dealers buying large, colored, paraffined and government grades at 9¼c.

Wholesalers offered cheese to retailers at the following prices: New, large 11c, twins 11¼c, triplets 11½c; old, large 17c, twins 17¼c, triplets 17½c; medium, large 15c, twins 15¼c, triplets 15½c.

TORONTO PRODUCE

TORONTO, Oct. 24 (CP)—Wholesale prices on produce delivered at Toronto as supplied by the United Farmers' Co-operative Co., here to-day were: Eggs, grade A1, large, doz., 48c; grade A large, doz., 36c; grade A medium, 34c; grade pullets, 27c; grade B, 20c; grade C 16c. Churning Cream—No. 1, lb. 18c; No. 2, 16c. Butter—No. 1 solids, 19c; No. 2 solids, 18½c.

Ontario Cobbler potatoes, bag 35c.

HOG PRICES.

TORONTO, Oct. 24.—(C.P.)—One gain—a 25 cent advance at Hull, Que.—was registered on bacon hog prices to-day. All other reporting points showed unchanged levels, moving within a range of $7.50 at Barrie and Peterborough to $8.00 at Hull.

Other prices were: Stratford, $7.60; Kitchener, $7.60; London, $7.65.

TORONTO LIVESTOCK

TORONTO, Oct. 24 (C.P.) — Hogs received their first set-back of the week on the Toronto Livestock Market this afternoon when, after an unsettled opening, they lost yesterday's 10-cent advance and sold steady at Monday's closing levels. Cattle trade was very dull on the plain quality supply. Calves and lambs were steady while sheep continued slow.

Receipts as reported by the Dominion Livestock Branch were: Cattle, 680; calves, 320; hogs, 1,030; sheep and lambs, 2,170.

A few choice heavy steers brought $5, while common went as low as $2.75. Butcher cattle went mostly at $2 to $3.50, with a few tops at $4. Cows were slow at $2.25 to $2.75 for best. Fed calves ranged from $6.50 to $6.75 for choice to $4.50 for plain. Store cattle sold fairly active at $2 to $3.50.

The calf division held at $6.50 to $7 for choice vealers with occasional sales up to $7.50. Heavy Westerns were hard to move at $2.75 to $3.50. Lambs were unchanged at $6.25 for the majority with a few top lots at $6.40. Culls, bucks and heavies made $5 to $6. Sheep remained weak under slow trading at $1 to $2.50 for the bulk of the supply. Tops on the division were $3.

Hogs dropped 10 cents to sell at $7.60 f.o.b. for bacons, $8 off truck, and $8.35 off car. The division had opened unsettled with salesmen asking 10 cents more than the price finally arrived at.

LIVESTOCK QUOTATIONS

Cattle, calf, sheep and lamb quotes remained unchanged.

Hogs, of car basis.—Selects, $1 premium; bacons, $8.35; butchers, $1 discount; heavies, $1.50 discount; lights and feeders, $1 discount; sows, $5.35.

FOUR CASES OF SCARLET FEVER

Patients Three Small Children and Adult, All of Mild Type.

ESCAPED OUTBREAKS.

All of a mild type, four cases of scarlet fever are reported in the city by the medical officer of health. The patients are three children and one adult, who are all being treated at their respective homes, which have been placed under quarantine restrictions.

Commenting on the fact that Peterborough is happily free of any dangerous outbreak of infectious diseases, Dr. G. Murray Fraser stated: "We are very free of communicable disease just now, and are still fortunate in being without any cases of infantile paralysis."

The M.O.H. believed that one of the reasons why Peterborough had escaped an outbreak of infantile paralysis, which was quite severe in some sections of the province, was that a large propertion of the children of the city had been immunized against diphtheria. In support of his contention, Dr. Fraser quoted Dr. A. R. Foley, epidemiologist, Provincial Bureau of Health, Quebec, as follows:

"Dealing with the question which is repeatedly asked, is it possible that diphtheria immunization should protect against poliomyelitis (infantile paralysis), or decrease its virulence? Dr. Foley points out that poliomyelitis appears to be less severe in counties where a large propertion of the children were immunized against diphtheria. He takes as an example two groups of counties at an equal distance from the focus of the epidemic in the city of Quebec. It was found that the counties where no immunization against diphtheria had been done showed a morbidity rate of 47.2 per cent. higher than the immunized counties."

READ THE WANT ADS

TRUSTEES ACTED ON THEIR OWN DEFENCE CLAIMS

B. D. Hall Claims Collins Trustees Well Informed as to Their Liabilities.

PURCHASE OF BONDS.

Testimony by Basil Hall supporting the defence claim that the three Collins trustees acted strictly on their own judgment and were well informed of the liabilities of trustees in making purchases of so-called non-trustee bonds, featured the case of the executors of the J. D. Collins estate against B. D. Hall and E. H. D. Hall as the hearing proceeded before Mr. Justice Kingstone in Supreme Court this morning. Taking the box shortly after 3.30 o'clock yesterday, he continued his testimony in answer to questions from his counsel, R. S. Robertson, K.C., throughout this morning.

Discussing the purchase of the 200 St. Clair Avenue, Limited, bonds, Durham Collins, one of the trustees, seemed to favor the purchase of them since the purchasers would not have to pay a commission on the transaction. Mr. Hall testified. The witness said he had explained to Durham that he received his remuneration through a 3 per cent. commission from the Stewart Scully bond house in Toronto.

Did Not Like Them.

Mr. Hall said he told Mr. Collins he did not like the St. Clair bonds on account of sinking fund provisions in connection with them. He related further that his dealing with the St. Clair bonds at that time was the first occasion on which he had had anything to do with apartment house securities.

When a purchase of St. Clair bonds was finally made, $1,100 worth in January, 1926, a further discussion of trustee investments with Durham Collins took place. Mr. Hall said he pointed out again the nature of the step the trustees were considering. He asked Durham if Alexander knew of his plan, and was told that Alexander knew and was in favor. Durham Collins said on making the decision to purchase the bonds that, even though the trustees were taking a risk in buying non-trustee securities, nobody could blame them for doing their best.

The idea of making the purchase of Clarendon Apartments bonds which transpired in May, 1927, originated in April. Durham, in conversation during that month, spoke of the fact that they had a Toronto General Trust bond was maturing, and said we ought to see what we can do with it, Mr. Hall said.

He told of an effort on behalf of Mr. Collins to have the debenture renewed at its original rate of interest. Unable to do that, he sought a good mortgage in which to put the $5,000, on Durham's instructions. No satisfactory mortgage could be arranged at the time, so Durham said the money might as well be put in Clarendon Apartment bonds, the witness related.

"I told him it wasn't right to do it just like that. I told him the other trustees should be consulted and he agreed that that would be the proper procedure."

The purchase of the Cladendon bonds was made by the trustees with a full realization of the risky nature of the action as trustees, he continued. Durham said they wanted to increase the trust incomes as much as possible and were willing to take a few chances.

A decision of the trustees to make a future purchase of Clarendon Apartment bonds and some newly-issued Clarendon Property bonds was reached by the three trustees in Mr. Hall's office on December 10, 1927, further evidence indicated. Durham Collins had said they would like some more Clarendon Apartment bonds. Mr. Hall told them that the issue was sold out and that it had been oversubscribed, but that he had some himself. He told them that the first apartment had been such a success, according to information he had, that the owner was going to put up another apartment across the street, and that securities in the new venture, Clarendon Properties, were available. He showed them a prospectus of the Clarendon Properties.

Mr. Hall said he went to the safety deposit box in his office to ascertain what total of Clarendon Apartments bonds he owned. When he came back, the trustees had decided on their purchases, he said.

"I bought $6,000 of Claredon Apartment bonds at $101, and charged them $102. Including my own bonds, I got them $18,000 of the Apartment bonds. I bought $36,000 Clarendon property bonds for them from the J. A. G. Clark Company by 'phone. The bonds came down on December 14."

"Was there anything said about a commissions on the transactions for Durham?" Mr. Robertson asked.

"Well, Durham had been thinking of going into the bond business."

"We heard about that in earlier evidence."

Share in Commission

"He asked if he could share in commissions with me. I told him I couldn't share the commissions on Dominion of Canada bonds but I could give him some commission on the apartment bonds."

"Did Alex know you were going to share commission with Durham?"

"Alex. asked me if I was going to give Durham a commission. I said 'Yes.'"

"I understand that Durham shared commissions from the time of that big transaction—the $56,000—onward," Mr. Robertson said.

"Yes."

Nothing to Do With Affair

Concluding his examination, Mr. Robertson asked later about E. H. D. Hall's connection with the trust dealings and transactions. The witness said his father had practically nothing to do with the affairs beyond, possibly, endorsing the occasional cheque.

Commencing his cross examination, Mr. McCarthy probed Mr. Hall's activity in the bond business. In reply to questions, he stated he started dealing in bonds by selling war bonds during the war. Profits from any business done were shared in the firm. Previous to 1924, the firm advertised under the firm name as being in the bond business.

Toward the end of 1923, E. H. D. Hall expressed the opinion that the firm was wasting time dealing in bonds, Mr. Hall said. "After that, I took all the commission." He said he continued to take all commissions until the admission of Stevenson to the firm in 1929.

Rugby Results

LONDON, Oct. 24 (C.P. Cable).—Rugby Union matches to-day resulted as follows:

Cambridge University 26, St. Bart's Hospital 8.

London University 5, United Sospitals 3.

Blackheath Wednesday 0, Royal Arsenal 25.

County Championship.

Kent 11, Eastern Counties 8—at Beckenham.

Sussex 6, Surrey 28 — at Eastbourne.

U. S. FLEET TRIES DASH TO PACIFIC

Officers Hope to Rush 88 Ships Through Panama Canal in 40 Hours.

SURPRISE MOVE.

CRISTOBAL, Panama, Oct. 24. (AP).—The United States fleet is rushing from the Atlantic to the Pacific to-day in a surprise manoeuvre.

Without advance notice, the fleet sped into Limon Bay last night in total darkness and then awoke terminal cities with a blaze of lights. A bustle of activity, reminiscent of war-time followed as the passage through the Panama Canal began.

Officers, it was said unofficially, hoped to complete the transist of 88 ships in less than 40 hours, as compared to the Pacific-Atlantic crossing of 110 ships in 47 hours in a spectacular test last April.

The mine sweepers rail and stern cleared Gatun lock at 11.09 last night and 28 destroyers followed them. Other vessels streamed into Limon Bay, leading to the lock.

Light and heavy cruisers followed the destroyers through the lock and battleships began the actual canal transit at daybreak. Aircraft carriers were to follow the battleships. All commercial traffic was suspended for the second such attempt in the canal's history.

JAPS PRESENT ROUGH OUTLINE

Japanese and U. S. Naval Delegates Meet in Conference.

MEETING IS SHORT.

LONDON, Eng., Oct. 24. (C.P. Cable).—The Japanese and United States delegates to the preliminary naval talks with Britain, to-day held their first meeting.

It lasted just half an hour while the Japanese presumably presented to the Americans the rough outline of their proposals for a complete revision of existing naval treaties, giving Japan the right to equality in "defensive" naval armaments in principle. This plan was laid before the British yesterday.

The United States and the British are to meet next after which it is understood the British will again meet the Japanese, perhaps giving the latter a reply to their proposals.

The present talks are designed to pave the way for the naval conference which is tentatively scheduled for January.

John Loukes Heads Normal Society

The following officers have been elected for the Normal School Literary Society:

President—Mr. John Loukes, Cobourg.

Vice-president—Mr. Kenneth McKee, Peterborough.

Secretary—Miss Beatrice Wallbridge, Belleville.

Treasurer — Miss Muriel Austen, Cobourg.

32 ARE INJURED IN TRAIN WRECK

Eight Coaches of Cincinnati Night Express Jump Rails.

11 HOUR TIE-UP.

FOWLDER, Ind, Oct. 24 (A.P.).—Thirty-two persons were injured, none seriously, early to-day as eight cars of the Cincinnati night express of the Big Four Railroads were derailed a mile south of Earl Park, Ind.

The engine and five cars of the 13-car passenger train passed safely over the east end of the Earl Park switch, but then the rear part of the train, including coaches and Pullmans, left the rails, jolted along the ties, and several cars turned over.

As a wrecking crew set to work to clear the tracks, a job estimated by the railroad to require 11 hours, Division Superintendent D. F. Schaaf of Indianapolis arrived on the scene to open an investigation into the cause of the wreck. Officials said little could be determined until an examination of the cars, and of the tracks.

BOARD EXPECTS $255,584 SPENT

(Continued from Page 1)

of the hotel's total beer purchases for the year as estimated by Mr. Odette. Therefore multiply the $1,125 by 20 and to this total add $5,000. The answer to this simple problem in arithmetic is $27,500.

But to carry the thing further; this $27,500 is only the purchase price paid by the Windsor Hotel for the beer Mr. Odette expects it to sell during the year. It can be safely estimated that beverage room sells the beer at a gross profit of 40 per cent in order to clear itself for overhead and sales expenses. Therefore the amount the public will pay for this beer sold at the Windsor Hotel will be $38,500.

At 30 cents a quart, the sale price of the beer, this $38,500 represents 128,333 quarts of beer, which Mr. Odette expects the Windsor Hotel to sell during the next year according to the license he has levied upon this particular hotel.

Similarly The Examiner took the license levied on the other beverage rooms and calculated the city's beer bill for the year as estimated by Mr. Odette in fixing these license charges.

CHESTER TAYLOR ESCAPES PRISON

(Continued from Page 1)

Newton told the court it would be in Mrs. Turnbull's own interest if she could possibly give evidence.

At this point Mr. Newton said he would proceed with the preliminary hearing against Gordon Erskine, former local garageman, who is alleged to have acted as a "detective".

Erskine is charged with conspiring, during June 1933, with Mrs. Turnbull and Foley and others unknown, to demand with menace, the sum of $1,500 from Mr. B.

A. B. Siskind, is acting for Erskine.

Mr. B's Evidence

Mr. B. told the court of being registered at a local hotel during May, 1933, and of being visited by Mrs. Turnbull and another woman. He said he later received a telephone call from Mr. Foley to come to his office.

"After certain arrangements had been made Foley said he would call the detective and see what could be done about the matter," said Mr. B. "Detective Allen then came to the office. That was the first time I ever saw him."

The sum of $2,000 was first mentioned by Foley to the detective. He told Allen the money would be paid in cash—not in cheque—and he would advise him to take it and then forget all about the matter.

Foley told the detective he thought it would be wise if he took the money as times were tough."

Witness said he and his friend, Mr. C., later paid $1,500.

3 Held As Plotting On Life King Carol

BUCHAREST, Rumania, Oct. 24 (AP)—Three men were arrested today at Arad on suspicion of having designs on the life of King Carol.

One of the men had a French passport, another Bulgarian, and the third Yugoslavian.

A fourth man who had in his possession 1,000,000 lei (about $140,000) was picked up at Albajolia, where the King is reviewing the autumn military manoeuvres of the Rumanian army.

The authorities declined to reveal the names of the suspects or further details.

GACHIN GOLD

Registered brokers and licensed salesmen throughout Ontario—we are organizing a selling group. The commission is small, but there's no grief. Your clients are happy in cashing dividend and bonus cheques every three months. Write for particulars.

Dress Optional

POLICEMEN'S SECOND ANNUAL BENEVOLENT BALL

Canadian Legion Hall, Peterborough

FRIDAY Oct. 26

Tickets $1.00 per couple. Extra Ladies 50c (plus tax). Tickets at the Door.

J. K. HUGHES, LIMITED
Chevrolet Sales and Service
Chevrolet Cars. Tires and Accessories
Batteries, Oils and Greases
Water & Hunter Sts., Peterborough

COMPLIMENTS OF DALS TAVERNE

With Best Wishes From
FANNING'S
Steam Laundry, 171 King Street, Peterborough

Compliments of CHATEAU CHEESE
L. B. NEWTON
Local Distributor

With Our Compliments
WM. LECH & SONS, LIMITED
Manufacturing Furriers. Phone94

CAPITOL THEATRE
Our Motto:
SERVICE AND COURTESY

VACU DRAFT
Saves Money on Your Coal Bill. See Demonstration at
THE COPPING MARINE SALES
Brock and Water Streets

We Call and Deliver Phone 75
PEPE'S
CLEANING, REPAIRING AND PRESSING
Service and Satisfaction Assured
171 SIMCOE STREET

Compliments of
P. GOSELIN
Wholesale and Retail Tobaccos
Hunter and Queen Sts., also George Sts.

If this advt. will add to the pleasure of your social evening, we are with you 100 per cent.
SANITARY ICE, COAL, WOOD AND COKE SUPPLY. Phone 300

GEORGE MARTIN. Phone 3170
CAR WRECKER - MONAGHAN ROAD
Auto Glass for All Makes of Cars
Springs for Cars and Trucks—All Makes
Repairs at Reasonable Prices

Compliments of
DAWES, PRINTERS
279 George Street. Phone 2314

BEATTY BROS. TRANSPORT
PETERBOROUGH — TORONTO
SAFE AND SURE

AN OPPORTUNITY FOR ALL PETERBORO AND DISTRICT TO DANCE TO THE WONDERFUL MUSIC PROVIDED BY

LUIGI ROMANELLI

A PERSONAL APPEARANCE WITH HIS FAMOUS RADIO BROADCASTING ORCHESTRA OF TORONTO

"Luigi Romanelli is unquestionably one of Canada's most notable contributions to the modern world of music and radio, and it is no exaggeration to say that his name is more widely known than that of any other musical director in the Dominion.

The Monarch of Melody and his King Edward Hotel Orchestra was the first feature ever transmitted from Toronto over the nation-wide network of the Columbia Broadcasting System. That was in October, 1930, and since then the band has been heard weekly over the chain which now includes 52 stations in the United States with CFRB in Toronto as the key station.

During the time of the Rogers-Majestic trans-Canada hook up (temporarily off the air) Romanelli and his orchestra probably had a greater weekly coverage than any other orchestra in America. That's a broad statement but consider the combined coverage of the CBS and Trans-Canada networks and you have the answer. The Canadian broadcast took in twenty stations from Halifax on the Atlantic Coast to Vancouver on the Pacific Coast, and the CBS stretched to far off California." RADIO GUIDE.

Accommodation Provided for Those Who Wish to Play Cards. . . .

Kindly Bring Your Own Cards.

READ WHAT FAMOUS PEOPLE THINK OF HIS ORCHESTRA:—

"The Private Secretary is desired by the Prince of Wales to express to Mr. Romanelli and the members of his orchestra His Royal Highness's appreciation of the music they provided during the dinner and dance given by the Province of Ontario at the King Edward Hotel, Toronto, on August 6."
August 12, 1927.

Dear Mr. Romanelli:
It gives me great pleasure to inform you that a large number of guests who attended the Official Banquet tendered by the Province of Ontario to our distinguished guests, The Prince of Wales, and his brother, Prince George, and the Prime Minister of England, The Right Honourable Stanley Baldwin and Mrs. Baldwin, were generous and unanimous in their expression of appreciation of the excellent musical program you provided. Those who remained for the dancing after the dinner were particularly loud in their praises of the performance of your orchestra.
Yours very truly,
Signed, E. H. FERGUSON.

Compliments of
The Toronto Savings & Loan Co.
Established 1887

A&P — ESTABLISHED 1859 — "WHERE ECONOMY RULES"
COMPLIMENTS OF THE GREAT ATLANTIC & PACIFIC TEA CO. LIMITED

WITH OUR BEST WISHES
The DOMINION STORES
(2 STORES)
342 GEORGE ST. 160 SIMCOE ST.

ROBERT FAIR & CO. LTD.
383 George Street, Peterborough
Phone 145
The Store of Dependable Merchandise

E. F. MASON
Groceteria Chain

J. E. A. FITZGERALD
Phone 110 Coal and Wood Phone 111
D. L & W. Coal — Connell Coal — Soft Coal — Hard Wood — Soft Wood and Coke
OFFICE AND YARDS - 253 HUNTER ST.

COMPLIMENTS OF HEINTZMAN HALL
YE OLDE FIRME - HEINTZMAN CO.
Peterborough

NEILL'S SHOES
Exclusive Agents for

MEN'S "PARK LANE" CORRECTIVE SHOES	8.00
MEN'S "BERKLEY" SHOES	6.00
MEN'S "PARK ROW" SHOES	5.00

We fit Shoes correctly. Widths AA to EE. Sizes to 12.

Compliments of
TORONTO—PETERBOROUGH TRANSPORT CO.
Ship The Safe Way—Toronto and Peterborough

BETTER GOODS AT Lower Prices
USE YOUR TELEPHONE
WE GIVE FREE SERVICE
F. & G. MARKETS

Compliments of
LILLICO MOTORS
383 and 385 Water St., Peterborough
SERVICE THAT SATISFIES

COMPLIMENTS OF REGENT THEATRE

COMPLIMENTS OF B. CHESLER LIMITED

LE BARR'S NEWS STAND
All Kinds of Sporting Goods. Licenses Issued

COMPLIMENTS OF THE SUPERIOR STORES

Compliments of The
BRINTON-PETERBORO CARPET COMPANY LIMITED

A. COMSTOCK & SONS
For Better Values at Moderate Prices in
DISTINCTIVE FURNITURE
DRAPERIES — RUGS — CURTAINS
FUNERAL SERVICE
300 George Street Phone 157

Phone 3145J. Cor. Park and Braidwood
ARTHUR MARTIN
CAR WRECKER
Parts for various makes of cars at reasonable prices.
Car windows and doors fitted.

Dress Optional

POLICEMEN'S SECOND ANNUAL BENEVOLENT BALL

Canadian Legion Hall, Peterborough

Tickets $1.00 per couple. Extra Ladies 50c (plus tax). Tickets at the Door.

FRIDAY Oct. 26

Everybody Welcome -:- A Good Time Is Assured

It Will Be a "SHOCK" to US if We Miss This One
CANADIAN GENERAL ELECTRIC

Compliments of The
QUAKER OATS COMPANY
PETERBOROUGH

Compliments of The
EMPRESS HOTEL
"A HOME ON THE ROAD"

After The Ball is Over Meet Me at
THE ELITE RESTAURANT
PETERBOROUGH

GLAD TO BE WITH THE BOYS
OCEAN BLEND TEA COMPANY
PHONE 459W

Wouldn't Miss It for The World
CANADIAN RAYBESTOS COMPANY LTD.
PETERBOROUGH

Compliments of The
MARTIN-HEWITT CONTAINERS LTD.
PETERBOROUGH

Compliments of The
HOOD & CUMMING MOTORS
Ford Dealers
"Watch The Fords Go By" Phone 2460

Compliments of The
F. W. WOOLWORTH Co. Ltd.
5, 10 and 15 CENT STORE

With Best Wishes
S. S. KRESGE CO. LTD.
359 George Street, Peterborough

DON'T MISS THE GREATEST EVENT OF THE SEASON

★

PRIZES FOR DANCERS AND CARD PLAYERS

DANCE

To the Music of

Luigi Romanelli

and His Famous Canadian Radio Broadcasting Orchestra of Toronto

THIS IS GOING TO BE A REAL TREAT—SO MEET ALL YOUR FRIENDS AT THE LEGION HALL

FRIDAY

AMPLE ACCOMMODATION FOR ALL WHO WISH TO PLAY CARDS

Kindly Bring Your Own Cards

★

LUNCH 11.30 P.M. TO 1 A.M.

On With the Ball and GOOD LUCK
THE CANADIAN DEPARTMENT STORES LIMITED
PETERBOROUGH

Compliments of The
CANADA PACKERS LTD.
PETERBOROUGH, Ont.

COMPLIMENTS OF
SUNSHINE DAIRY
PASTEURIZED MILK PURE RICH CREAM
Phone 552 for Quality & Service

Compliments of
RICHARD HALL LIMITED
Phones 1780 and 1781

"See You at The Ball"
NATIONAL GROCERS CO.
R. ROSS, Manager. LIMITED
PETERBOROUGH, Ont.

Compliments of
STOCKS BREAD

GEORGE A. WELCH
Tinsmithing, Eavetroughing, Furnace and General Repair Work
All Kinds of Pipe-fitting Estimates Free

DRINK 'OVALTINE' REGULARLY

For Washers, Ironers and Cleaners
Come to BEATTY'S STORE
332 GEORGE STREET

Best Wishes of
Madame Merriam
Beauty Parlor - - - 181 Charlotte St.

COMPLIMENTS OF
LOBLAW'S GROCETERIA

SHOP
ZELLERS
-IT PAYS
Corner George and Simcoe Sts. Phone 848

The only Bottled Goods allowed at the Policemen's Ball will be Bottled Milk. It should be put up in clean bottles, securely capped, fit for tired dancers to enjoy.
THE DE LAVAL CO. LTD.

The Best-Dressed Dancers Deal at
ROGOW'S
South-East Corner Brock and George Sts.

BEST OF LUCK, BOYS
DOMINION STORES, LIMITED
Peterborough

What is More Essential Than an Efficient Police Force?
SILVERWOOD'S DAIRY PRODUCTS
We Wish the "BOYS" All Kinds of Luck With Their Second Annual Ball

Compliments of The
CANADIAN NASHUA PAPER CO. LTD.
PETERBOROUGH, CANADA

CAMPBELL'S DAIRY PRODUCTS
PHONE 520
Corner Park and Sherbrooks Sts.
PASTEURIZED MILK, CREAM, BUTTER, AND BUTTERMILK
PETERBORUGH

Compliments of The
PETERBORO LUMBER CO.
LIMITED

Compliments of The
CANADIAN JOHNSON MOTOR CO. LTD.
PETERBOROUGH, CANADA

A. A. MARTIN IS CLUB SPEAKER

Public School Inspector From Brighton Speaks at Campbellford

EDUCATION IN ONTARIO.

CAMPBELLFORD, Oct. 24. (By Staff Correspondent).—The Rotary luncheon Monday was what might be termed an "educational luncheon." Public School Inspector A. A. Martin of Brighton was visiting speaker, while Principal Charles S. Haig of the Public School staff was dinner guest for the occasion, and Rotarian Earl C. Greig, High School Principal, introduced the speaker. There was a good attendance. President Stanley H. Neale occupied the chair, informing the members that the next regular meeting would be held on Tuesday, October 30th, as the District Governor, James Dunwoody of Erie Pa., would be here to address the meeting on that day.

In his opening remarks Mr. Martin told his listeners that he liked coming to Campbellford, that these meetings together were a fine thing and that the efficient work done by the club in connection with the children's clinic was splendid and was greatly appreciated by his department.

"Education at large is an interest to every one of us. Ontario is a white man's area, it is not so very old, but among the first settlers of the province there was great concern regarding the welfare and education of children. Little was accomplished before the year 1800. Governor Simcoe, who was a product of the public schools of England, had compelled the government to set apart land for public schools—but the English system was not suitable for Canada. What was wanted here was education for poor and rich alike—so later a grant was obtained from the government and a wholesale plan of education was brought from the United States whereby schools were established, sometimes only log houses, where even twenty children could be gathered together, but they were not taught by real teachers in those days—just any old broken-down men who were not much good for anything else; even cripples having charge of classes in the early days, but the teaching profession rapidly grew and was soon on a totally different standard in each community.

According to records, schools were built in Brighton in 1830 and just a little later one was built in Campbellford. From then on the government became a little more generous with grants—each community paying their portion. After the Civil War or Rebellion of 1837-'8, education in Ontario almost ceased and the public became alarmed and decided to put a man at the head of affairs and make a real job of it.

In 1840 there was a great influx from both Ireland and the United States, also a decided increase in wealth was noticed in 1841. It was then definitely decided to have a local school superintendent for each county or district. Times were better, a great many people got jobs in 1841. The chief superintendent was the provincial secretary of Lower Canada—he was the chief superintendent of education. Nothing much was really done until 1844 when the Rev. Dr. Egerton Ryerson at that time assistant superintendent of Canada West, a man who had a vision of what education should be in Ontario, came along and established classes for the Indians in the Alderville district, and as his friends described him— "To know him was to love him". This man was the orginal founder of the Public School System of Canada.

On the 8th of September, 1844 Dr. Ryerson asked permission to visit Europe and study educational systems there. On October 31 of the same year that permission was granted; he went over, visiting England, France, Germany, Switzerland and Ireland and decided the Irish system was the best—and here it might be stated that the principal of the first Normal School came from Dublin Ireland.

On his return in 1845, Dr. Ryerson set up offices in Cobourg, moving to Toronto in 1846, during this year he made his report, recommending the Superintendent of Education to establish a Board of Eduation from whom he might get advice, but under no obligation or control; also arranged for the training of teachers and the establishing of Normal Schools, and sent a man to the United States and Ireland to see how a Board of Education should be run and eventually our system was based on the Dublin system.

The speaker then outlined the various improvements made as the years rolled on, calling attention to the better class of schools which were being erected; was also pleased to report that the average attendance in this district was good—perhaps due to the efficient work of the truant officer, and said that parents should not hesitate in sending backward children to school. "Give them a chance and we will make something out of them."

Rotarian Alex. MacColl expressed the thanks of the club to the speaker for his most interesting address which was conveyed to him by President Stanley Neale.

PRIZE-WINNING BABIES AT ORONO FAIR

Prize-winning babies at Orono Fall Fair are shown here. (1) Charles Gilbert Hunter, 8 months, son of Mr. and Mrs. Gilbert Hunter, Lakefield, first prize baby in class of 8 months and under. (2) Grace Ann Gamsby, daughter of Mr. and Mrs. K. Gamsby, Oshawa, first prize baby in class 16 months and under.

SMITH COUNCIL HOLDS MEETING

Taxes Uncollected on 1933 Roll Amount to $1,901.19.

ACCOUNTS PASSED

The Municipal Council of Smith Township met in session on Saturday, at 10 a.m., with all the members present and Reeve Mann presiding.

An order was drawn on the treasurer in favor of Road Superintendent Thomas H. Granam for the sum of $158.88 and covering pay sheets Nos. 137 to 142, inclusive.

Moved by G. E. Mullen and seconded by H. Fowler, that the clerk advise the county clerk to change the numbers of the lots returned as in arrears of taxes and as purchased by Mrs. H. Ellison from the Dumble estate at a tax sale to read as lots 8 to 20, inclusive, and lots 22 to 26, inclusive, all of plan No. 42, Smith Township. Carried.

Tax Collector J. A. Middleton was present and reported as to tax collections for 1933. Balance to collect, $1,901.19.

Mr. C. Sanderson, weed inspector, was present and reported as to his inspection work during the summer. Hours worked, 51, at 25c, $12.75; miles driven, 248 miles, at 6c, $14.88—total, $27.63.

The clerk was requested to send a statement of tax arrears to the Soldiers' Settlement Board on soldier settlement land in Smith Township up to Dec. 31, 1932, and also to send a separate statement of tax arrears on same for year 133.

Received the following amounts for township wood: H. Dunford, $10; C. Sanderson, $27.63; Mrs. Eva Deyell, $4.50; James Beatty, $33 75; J. L. Scott, $25.

Moved by G. Mullen and seconded by C. Westlake, that the following accounts be paid:

Peterborough Examiner, printing notice re toxoid and tax bills, $14.91; J. W. Pierce, account surveying west end of 5th concession line, $18; H. Fowler, Sr., 3 sheep killed by dogs, $15; A. Thompson, 1 sheep killed by dogs, $5; Thomas Ephgrave, charges re adjustment of lot in tax sale, $5; C. Sanderson, salary as weed inspector, 1934, $27.63; A. B. Mann, selecting jurors, $3; G. D. Mann, selecting jurors, $3; P. T. Udy, selecting jurors, $3; W. J Robinson, last payment on garbage collection, 1934, $90; Hamblin Bros., relief account, $15; W. A. Sidey, relief account, $8.50; P. T. Udy, sundries, 85c. Carried.

Moved by G. Mullen and seconded by H. Fowler, that Council adjourn to meet on Monday, November 19, at 10 a.m. Carried.

ANY TIME IS TEA TIME

33c HALF POUND

J. Lyons & Co. (Canada) Ltd. Toronto and Montreal

LYONS' TEA

Hastings

Mrs. J. E. Wilcox is a guest at the home of her sister, Mr. and Mrs. L. E. Kelley.

Mr. Max Richardson of Toronto was a Sunday visitors to friends in town.

Mr. and Mrs. T. Ibey of Cobourg, Messrs Aubrey 'Dit', Donald and Bruce Clapper of Boston, Windsor and Toronto respectively attended the funeral of the late Mrs. Gerald Baker on Saturday.

Mr. and Mrs. W. H. Fletcher of Madoc were guests of Mr. and Mrs. W. Montgomery, the past week.

Mr. W. J. Boyle of the Royal Bank staff, Toronto spent Sunday at the home of his parents, Mr. and Mrs. W. Boyle.

Mrs. I. Bonds and daughter Madeline and son Iden Jr. and Mr. A. Thompson are on a motor trip to Minerva, Ohio.

Miss M. Summers of Toronto was a Sunday visitor to friends in Town.

Mrs. H. Douglas of Peterborough spent the past wee kat the home of her sister, Mrs. William Whitred.

Miss Clara Williamson of Harmony spent the week-end at her father's home.

Mrs. M. Robertson of Norwood is a guest at the home of Mr. and Mrs. Joseph Trotter.

About twenty-five neighbors of Mr. and Mrs. S. Beamish tendered them a surprise party at their home on Friday evening after their arrival from a month's visit to Western Canada.

Mr. and Mrs. Robert Reid of Peterborough were Sunday guests of Mr. and Mrs. J. Pickens.

Bridgenorth

Gilmour Memorial Baptist church held their annual anniversary services on Sunday last, Oct. 21, with services morning and evening. The minister for the day was Rev. Mr. Smith, of Port Hope, who gave to the congregations messages with much spiriual thought. The choir was especially good and showed careful training. Gilmour fowl dinner is on Tuesday, Oct. 30.

Rev. R. D. Wright is away this week attending the Baptist convention.

Congratulations are being extended to Mr. and Mrs. George Heard upon the gift of a baby girl at St. Joseph's Hospital on Thursday last.

The W. A. of Selwyn are holding an afternoon tea at the home of Mrs. Howard Sanderson on Tuesday from 3 to 5.

The Men's Club of Bridgenorth commenced the season's activities on Monday evening last. Next Monday evening the guest speaker is to be Rev. J. G. McKee of Little Britain, a former pastor, who is to be the minister on Sunday evening (7.30) at the Bridgenorth church anniversary.

Next Monday and Tuesday a bee is being held to draw more earth into the cemetery. All interested parties are asked to contribute a day's labor. A great improvement was made in the cemetery last year, but much more is still needed to be done. It is hoped, to eventually to have as pretty a cemetery as anywhere about.

The most successful fowl dinner ever held in Bridgenorth took place on Thursday evening when over four hundred sat down to tables laden with the very best of eats and no one left until more than satisfied. Proceeds were $134. Selwyn Young People presented their play, "The Colonel's Maid." This very interesting and amusing play went over big. Much credit for its success is due to Mr. Jack Brinell as "Colonel Rudd" and Mr. Morley Nixon as "Ching," the Chinese cook. Miss Daisy Wilson gave several piano solos between acts.

Lakefield

Rev. A. W. Mackenzie, D.D., spent Saturday in Kingston.

Mrs. A. B. Burrows was called to Lindsay last week by the illness of her mother.

Mrs. W. E. Gillman was visiting friends in Toronto last week.

Mrs. J. A. Porter spent a few days in Toronto last week.

Mr. Fred. Hampton was in Ottawa for the week-end, attending the provincial conference of the A.Y.P.A.

Mr. W. Morris, of Smith Falls, was the guest of Mr. and Mrs. W. J. Charlton on Thursday.

Miss Ora Dunford, of Hall's Bridge, spent the week-end at her home in the village.

Mr. Victor Lancaster, of the staff of the Royal Bank local branch, has been transferred to Sudbury. During his residence in the village he has made a large number of friends who will regret his departure, but be glad to learn of his promotion.

Mr. J. F. Harvey was in Kingston on Saturday attending the reunion of his old class at Queen's University.

The drawing for the blue woollen suit knit by Mrs. Marling for St. John's Chancel Guild took place on Thursday afternoon at the regular meeting, with Mr. Percy Spence doing the drawing. The winning ticket, No. 99, is held by Mrs. C. C. Stenner. The ticket was sold by Miss Ogilvie.

Eight tables of euchre were played at the party held on Friday night at the home of Mr. and Mrs. George Charlton, under the auspices of the Catholic Women's League. Prizes were won by Miss Josie Maloney and Martin Coughlin, and the consolation prizes by Mrs. W. Millage and W. Hannahan. A delightful social evening was spent.

A very large crowd attended the dance held in the Town Hall on Friday evening, under the auspices of the Lakefield Agricultural Society. The music was provided by Wilson's orchestra, and there were visitors from Selwyn, North Smith, Hall's Bridge, Peterborough, Warsaw, Young's Point and a large number of boys from the highway camps.

Millbrook A.Y.P.A. Elects Henry Gray

MILLBROOK, Oct. 24.—(Examiner Correspondence). — The young people of St. Thomas' Anglican Church met last week to re-organize their A.Y.P.A. for another season, the following slate of officers being elected:

President, Henry Gray; vice-president, Robert Stone; secretary, Mary Nattress; treasurer, Harold McCamus; convenors of committees, Miss E. J. Grandy and Mrs. J. W. Hilton.

The regular fortnightly meetings this season will be on Monday nights rather than on Thursday as was the case in former years. The executive was called to meet on Monday, October 22, at 8 p.m., to arrange the Hallowe'en program.

HUNT 2 WITNESSES.

MONTREAL, Oct. 24 (C.P.).—To enable police to produce as witnesses, "Frank and Walter," whose names were found on notes in the apartment of Dolores Lopez, the preliminary hearing of Miss Lopez, young cabaret entertainer, who also calls herself Lillian Morel, on a charge of murdering William Owen, bond salesman, to-day was adjourned until later in the day.

The court was told the men are George Styles and Walter Patrick.

THE WAY TO A MAN'S HEART

PANCAKES!

Lucky the man who has a wife that feeds him well! Smart wives who want to please their husbands depend a lot on Aunt Jemima's Pancakes. With this famous ready-mixed pancake flour or buckwheat flour for those who prefer it) anyone can make perfect pancakes.

And quickly, too! They take only 2 minutes, really. And—just as important—they cost only a cent a serving.

Good old Aunt Jemima's! There never were better pancakes. And we don't think there ever will be.

"T'se in town, honey."

AUNT JEMIMA

PANCAKE FLOUR

and Prepared Buckwheat Flour

Made in Canada by The Quaker Oats Company

ANNIVERSARY SERVICES IN FRASERVILLE CHURCH

(Examiner Correspondence)

FRASERVILLE, Oct. 24—The anniversary services of Fraserville United Church were held on Sunday with large congregations at both morning and evening services.

The musical section of the anniversary celebration was ably presented by the church choir under the direction of Edward Shortt of Peterborough. Mr. Shortt, soloist gave several special number with pleasing effect, adding the high note of praise to the services.

Rev. R. M. Patterson of Sunderland, a former pastor was the special speaker for the day. In the morning he chose for his text "Who Shall Ascend Unto the Hill of the Lord". In the evening his text being "The Prodigal Son".

CHORAL CLASS IS PLANNED AT CAVAN

Institute Holds Monthly Meeting at the Home of Mrs. Keegan.

CAVAN, Oct. 24.—(Examiner Correspondence).—The October meeting of the Cavan Women's Institute was held at Mrs. Keegan's home on Thursday afternoon, the president, Mrs. A. B. Kennedy, in the chair. The attendance was good.

During the business session reports on relief work were given by the convenors of the different groups. Mrs. E. Fallis reported that her group had sponsored a social evening in the hall, the proceeds of which were added to the Institute treasury. A couple of groups reported quilts made, others had made donations of clothing. The president requested that any other supplies be left at Mrs. Hunter's home before the November meeting.

No calls have yet been made upon the Institute for relief, and the secretary was requested to write the department to find where relief is most needed.

Choral Class.

It was announced that M. B. Chenhall, music instructor in the Cavan Public Schools, at the request of the Institute, has consented to conduct a choral class in Cavan during the coming winter, commencing in a couple of weeks.

It was decided to not send a delegate to the W.I. convention in Toronto in November.

The program was given by Mrs. Hunter's group. The roll call was answered by naming a Canadian tree. Mrs. Ray Syer gave a splendid paper on Canadian trees. Mrs. M. Sutton gave an interesting and informative paper on bulbs. Mrs. R. S. Staples contributed a reading on "Trees," which was much enjoyed.

The next meeting will be held in the evening at Mrs. R. S. Staples' home.

The usual social hour was enjoyed, while lunch was served by the group in charge.

PROEST BEER LICENSES

WINDSOR, Oct. 24 (CP).—The majority opinion among hotel proprietors in the Border Cities is that the new scale of beer licenses is too steep, although the representatives of two of Windsor's largest hotels were more sanguine than the others in this respect.

52ND ANNIVERSARY HELD IN MILLBROOK

Rev. W. R. Archer of Lakefield Special Preacher at St. Andrew's Church.

MILLBROOK, Oct. 24.—(Examiner Correspondence).—St. Andrew's United Church observed its fifty-second anniversary with special services morning and evening on Sunday, October 21, large congregations gathering for worship in spite of adverse weather conditions, and inspiring messages being delivered by Rev. W. R. Archer, B.A., of Lakefield, secretary of the Peterborough Presbytery. Rev. Mr. Sisco, pastor of St. Andrew's, took the work on the Lakefield circuit for the day.

Special music was provided by the choir, under the leadership of Mrs. H. W. Johnston, selections in the morning including two anthems by Semper, "The Lord is in His Holy Temple" and "The Lamb Shall Lead Them," the soloist in the evening being Mr. J. T. George, of Port Hope, and the choir also singing an anthem.

The visiting minister's theme for the day was, in the morning, "The Mysterious Power, Attraction," based on John 12:32, "And I, if I be lifted up from the earth, will draw all men unto Me." And at night, "The Mysterious Power, Influence," and the text found in Romans 14: 7-8, inter-related lives being the idea developed. From natural phenomenon, such as the attraction of the sun holding our earth within its orbit, the speaker showed how attraction works in the natural world, and continuing in the spiritual realm showed how lives, polarized by the same magnet, Jesus Christ, are held in the path of righteousness and service. The closing appeal was, "Let Him have His way with you, and large doors of opportunity and service will be opened before you, reconstructing your life and making it rich in joy, fellowship and attraction."

The larger share of the six hundred dollars asked by the officials of the church as a thank-offering was placed on the plates, and many envelopes are yet to come in, with also the contribution from the Women's Association.

KEENE

Mr. and Mrs. George Mather of Woodstock were guests over the week-end of the former's parents, Mr. and Mrs. John Mather.

Miss Audrey McConkey spent Sunday visiting Mr. and Mrs. Robert Keitel.

Mr. and Mrs. Frank Norris and children Betty and Frank of Montreal are guests of Mrs. Norris' parents, Mr. and Mrs. James Foley.

Miss Nellie Thomson of Lakefield was a week-end guest of her parents, Mr. and Mrs. Charles Thomson.

Miss Pearl McCann was a week-end guest at the Victoria House.

Miss Jean Nelson and Miss Catherine McCarthy motored to Kingston on Saturday.

Miss Margaret Campbell of Peterborough was a week-end guest of her mother, Mrs. J. A. Campbell.

Miss Marjorie Francis spent Sunday visiting friends at Mather's Corners.

Centreton

Miss Iva Rogers, Miss Steele and Mr. Finlay, local teachers, attended the teachers' convention at Cobourg.

Miss Margaret Richards has been visiting her sister, Mrs. R. McKenzie.

Mr. and Mrs. H. Parson and family attended the funeral of Miss Hazel Parson of Camborne on Monday.

The people of our village shared in sending garden produce and fruit for western relief. Mr. McBride took it in his truck on Friday to Colborne.

Mr. and Mrs. A. Coffey entertained a number of their friends on Thursday evening.

Mr. and Mrs. W. Fraser and son Percy, and Mr. and Mrs. F. Birney and son Clifford attended the anniversary service on Sunday morning at Oak Heights.

The members of the Ladies' Aid are meeting on Thursday afternoon to make quilt for relief work.

The communion service was held at St. John's church on Sunday afternoon.

The Y.P.S. are holding a Hallowe'en social on Wednesday, Oct. 31.

TRENT RIVER Y.P.S

TRENT RIVER, Oct. 24. (Examiner Correspondence).—The Young People's League meetings are becoming more intersting each week with a large attendance. George Armstrong presided at last week's rally. The hymns were along the line of citizenship; Scripture reading from Psalm 8 was led by the president.

The members arranged to hold a debate for next Friday night—"Resolved that cities and towns offer greater opportunities than the country." The affirmative will be upheld by Messrs. George and Clifford Chaplin while the negative will be supported by Messrs. R. W. Umphrey and Jim Inkster. Miss Leatha Davidson then took charge of the program. The topic, "Citizenship" was given by George Armstrong in which he said that good citizenship meant helping the sick, helping missionaries, being willing to accept positions in the community. Citizenship should begin at home—obedience; in the school—pupils learn to obey their teacher; at Sunday School they learn teachings from the Greatest Teacher of all. We must be sympathetic; let all bitterness and wrath be put away.

A reading, "Gratitude" was given by Miss Helen Brown; reading, "My Idea of a Man", read by Miss Florence Shearer and composed by F. H. Petty of Campbellford. Miss Leatha Davidson had charge of a musical contest. The sides grouped for the contest, the Roses winning the highest numbe- of points. There were 36 in attendance.

Railways of South Africa are preparing for a very busy season.

Pie Social Is Held By Fairmount W.M.S.

FAIRMOUNT, October 24 (Examiner Correspondence). — On Friday evening the W.M.S. held their regular pumpkin pie social in the Sunday School. The following program presented in the church was enjoyed by a good attendance, Rev. Mr. Seymour acting as chairman:

Piano solo, Clairmont Morgan; reading, Miss Velma Staples; solo, Gordon Seymour; travelogue, Mrs. E. Downes; solo, Gordon Seymour; piano solo, C. Morgan.

Rev. Mr. Seymour, at the close, gave a descriptive talk on the nickel mining at Sudbury. Mrs. E. Downes, who has just returned from Scotland, gave a talk on her trip.

Mr. and Mrs. M. P. McIndoo of Toronto motored from the city on Saturday and spent the week-end with his brother, Mr R. F. McIndoo.

Mr. and Mrs. M. Northey of Peterborough spent Sunday with Mr. and Mrs. L. Graham.

Mr. James Douglas of Cavan called on friends in the community on Saturday.

Several from here attended the anniversary services at Springville on Sunday. Rev. Williams of Millbrook took kthe services.

Miss L. Ball, R.N., is visiting friends in Millbrook.

ENO'S "FRUIT SALT"

CA43

CORRECTS ACID STOMACH . . . PLEASANTly

MORE HEAT . . . LESS MONEY . . . BUY HAMCO COKE

A CLEAN, RELIABLE, ECONOMY FUEL

THE WEATHER PROPHETS are busy again. Who can tell whether their prognostications will come true or not. But whether it is a long, cold winter or a short, mild one, the experience of thousands prove that Hamco Coke is the ideal fuel.

A stretch of zero days—a spell of thawing weather—every room in your home can be kept at the right temperature with this easy-to-regulate fuel. No matter what type of furnace you have, Hamco Coke gives the maximum heat because there is no waste.

Try a ton of this dustless, light-on-the-shovel, all-Canadian coke and save money!

HAMCO COKE

Gives more heat Costs less money

Dustless MADE IN CANADA

(FORMERLY HAMILTON BY-PRODUCT COKE)

A-77

Sold in Peterborough by

McCarthy & Johnston | Sanitary Ice Supply. | A Thompson
Peterboro Fuel & Transfer Co. Ltd. | H. B. Taylor & Son | E. J. Metcalfe
Thos. A. Rehill & Co. | W. Scott Co. Limited.

HOTPOINT
ELECTRIC APPLIANCES
60-Watt Light Bulbs
20c
JOHNSTON'S

DR. T. P. McCULLOUGH
SPECIALIST
PETERBOROUGH
Phone 36-W 166 Brock Street
Eye, Ear, Nose, Throat and Sinus Work.
... styles of Frames and Glasses greatly reduced in price.
26d-96-7074

H. T. HICKEY
Phone 2024
ALTERATIONS AND BUILDING of All Descriptions
Home Built to Order
Houses Converted into Duplexes
W.S

Brake Service
We specialize on brakes of all makes. Testing and re-lining
... GARAGE
'Service That is Service'
378 Aylmer St.
Aug

ST. JOHN'S CLUB ELECTS OFFICERS

Large Attendance of Young Men Pleasing Feature of Meeting.

EVERY MONDAY NIGHT

Members of St. John's Church Men's Club are evidently awake to their responsibilities. At the recent annual meeting and election of officers held in the newly decorated parlor of the Parish House, every chair was occupied, there being forty members in attendance.

Archdeacon Dr. R. C. Blagrave occupied the chair during the election of officers, which resulted as follows: President, H. A. Lemmings; vice president, J. S. Bell; executive, C. Coleman, G. E. Groombridge, F. Biddle and C. Ireson; social committee, G. Groombridge, C. Sporle, B. Shane, A. Glenn; visiting committee, T Davis, J. Vollans; secretary, H. Burrows, 251 Park street north; treasurer, R. N. Stuart.

The most pleasing feature of the meeting was the presence of so many young men between the ages of eighteen and twenty, whose cooperation is greatly appreciated by the older members.

The boys have already entered their team in the City Carpet Bowling League, and have made an auspicious start. The club has three teams now entered in the league.

Members of the club meet in the Parish House every Monday night during the fall and winter months and competition is very keen in bowling, bridge, darts and other games. All young men are heartily welcome.

G. Groombridge, the retiring secretary, reported that owing to other important business, he could not accept nomination for re-election. His decision was regretted, and words of appreciation were expressed by several of the members for the valuable work performed by him in the past.

After the meeting adjourned, the members retired to the recreation room to participate in games of their choice. During this period the social committee engaged in the preparation of supper.

Make Up Your Mind
To guard against sickness and loss of time.
You can do this and also increase your efficiency by devoting attention to building a healthy body.
Spinal treatments release constriction from nerves and aid in restoring vital energy to sluggish organs.
LET US HELP YOU TO KEEP HEALTHY.
M. C. GOODWIN
Chiropractor
108 Barrie Bldg. - Peterborough
Phones 431 and 1346-J.
1d-69-7519

The Peterborough Examiner

PETERBOROUGH, ONTARIO, CANADA, WEDNESDAY, OCTOBER 24, 1934

LOCALS

DRY MIXED SLABS, $2 A LOAD
This quantity is limited. Mixed wood $3.50 per ½ cord. Oak hardwood slabs, $4 per half cord. Baker's Wood Yard. 'Phone 676.
6d,98,7453

THE PETER ROBINSON CHAPTER
are holding a Rummage Sale at Bell, 197 Hunter Street, Thursday, October 25. Doors open at 10 a.m.
2d-96-7500

QUEEN ALEXANDRA HOME AND SCHOOL ASSOCIATION.
Are holding a Tea in the Kindergarten room on Friday, Oct. 26, from 4 to 6. Everybody welcome.
1d-96-7522.

AFTERNOON TEA.
An afternoon Tea, under the auspices of the King George Home and School Association will be held at the home of Mrs. E. Wand, 326 Burnham street, on Thursday, Oct. 25th, from 3 to 6 o'clock.
1d-98-7521.

NEGRO CONVENTION
This great Coloured Fraternity, The Coals of Canada, Scotland, Wales and United States are meeting here. Convention Headquarters. Sanitary Ice, Coal, Wood and Coke Supply. Phone 3700. No matter what fuel you prefer, we have it.
dtf

ST. ALBAN'S PIERROTS
Auspices L.O.L. 2440, in the Orange Hall, Lansdowne street, near May's School, on Wednesday, Thursday and Friday, October 24, 25 and 26, at 8 p.m. Adults 25c; Children, 2 for 25c. Come and enjoy yourself. Everybody welcome.
2d,96,7498

WOOD THAT IS GOOD.
If you want the best wood, 'phone 1636. Pine or Hemlock Slabs, Mixed Wood, Body Hardwood. The Scott Coal and Lumber Co., 256 Dalhousie street.
Mon-Wed.-Fri.-Nov. 16-7492.

CREAM WANTED
Highest market price paid for Cream delivered at Sunshine Dairy Peterborough. Prompt settlement. Phone 552.
10d,22,26,23,3,6,10,13,17,20,24,7069

FOWL SUPPER
Gilmour Memorial Church, Tuesday, October 30, at 5.30 to 8 p.m. Good programme. Admission 30c and 20c.
3d,6,20,24,7265

FOWL SUPPER
The Ladies' Aid of St. James' Church are holding a fowl supper with entertainment, Nov. 6. Admission: Adults 40c, Children 25c.
1d,97,1538

57TH REGIMENT CHAPTER I.O.D.E.
Regular meeting in the Armouries, Thursday at 3 p.m. Full attendance is requested.
1d,95,7530

ST. JOHN'S CHURCH WOMEN'S ASSOCIATION
are holding a tea and sale of home made cooking at the home of Mrs. H. W. Morphet, 458 Hunter street, on Friday, October 26, from 4 to 6. Admission 25c.
1d,95,7529

EAST CITY SOCIAL
in Community Hall, on Friday Oct. 26th. The ladies of No. 5 section are in charge, and this means a most enjoyable evening.
1d,96,7526

WOMAN'S PATRIOTIC LEAGUE.
The Woman's Patriotic League of Ashburnham are holding a tea and sale of home cooking at the Y.W.C.A. on Thursday afternoon, Oct. 25th. The proceeds are to be used to keep a man employed on the Memorial Hill next summer. Come and bring a friend and help along this community undertaking.
2d-20-24-7460.

E. WARREN KEE. OPTOMETRIST
Whether you need a complete careful modern eye examination for a complicated eye condition or just a small repair for your glasses, we are fully equipped and ready to serve you. Permanent office in Harris Drug Store, 172 Charlotte. Phone 527.
w,s,tf,3245

ANTHRACITE COAL.
All sizes of American and Scotch Anthracite Coal in stock at current prices. Phone 96—McCarthy and Johnston.
w,s-2103

LYCEUM CLUB AND WOMEN'S ART ASSOCIATION.
At the Greene Room of Y.W.C.A., Friday, October 26, at 3 p.m., Mrs. F. E. Robson, talk on her Russian experiences. Exhibition of Mrs. Robson's flower paintings and dolls of all nations. Demonstration of Thackeray Weaver. Members are privileged to bring a friend to this meeting.
1d,96,7527

Jersey Cow, "Wayside Beauty 45934"
Six years old, 3 yr. R.O.P. 85.37 lbs. milk, 473 lbs. butter-fat, average test 5.4. Mature record 1,000 lbs. milk, winner of 5 firsts and 1 championship 1934. Consigned by S. S. Staples, and will be sold along with 5 R.O.P. cows, 7 registered cows and 3 grade, all fresh or about to freshen. At the Montgomery Hotel on Tuesday, October 30, 1934, at 2 p.m., by the Peterborough District Jersey Breeders' Association.
List of consignees: Joseph Kelly, Roseneath; Joseph Chidley, Roseneath; Thomas Bates, Baltimore; Fred Reynolds, Peterborough; S. S. Staples, Cavan.
2d-24,27-7518

BLUEBIRDS for Happiness
A diamond ring, for engagement, for wedding, for anniversary or as some other token of esteem is an emblem of happiness to be forever cherished. Make the occasion doubly perfect by choosing a Bluebird Registered Diamond Ring selected by experts for fine color and brilliance, to meet with your most rigid requirements. Priced from $25.00 up.

BLUEBIRD
Registered
DIAMOND RINGS
.... They're Perfect
DEALER'S NAME)
BLUEBIRD THE MARK OF PERFECTION IN DIAMONDS
Warne's
DIAMOND HALL
Phone 880.

SPACE LIMITED DISPLAY WARES

Local Health Authorities Are Seeking to Have By-laws Enforced.

12 INCHES ON SIDEWALK.

While merchants of the Danforth section of Toronto are waging reprisals against sidewalk fruit vendors, the local health authorities are seeking to enforce by-laws governing the open display of fruit and other produce.

There are two by-laws in force here—one governing the open exposure of meat, poultry, fish, fruit and milk that is offered for sale on the street or market square, and the other limiting the space which merchants may occupy on the sidewalks, in front of their places of business. Both by-laws are being violated, fruit merchants being possibly the only offenders.

Dr. G. Murray Fraser, medical officer of health, recently circularized all fruit merchants in the city again directing their attention to By-law No. 1,165, a section of which reads as follows:

"No persons shall expose for sale upon any street or upon the market square or in any public place in the Town of Peterborough, the carcass of any animal or any meat, poultry, game, flesh, fish, fruit or milk unless the same be so protected as to avoid contact with or contamination from dust, water, or other noxious or offensive matter or substances which might tend to render the same unwholesome or injurious or objectionable for the purpose of food."

In his letter to the fruit merchants, Dr. Fraser added, "Last month I requested all fruit dealers to cover exposed fruit with netting to protect it from flies. I had special reference to foodstuffs which in the usual course of events are not washed before being eaten, such as grapes, apples, pears, plums, etc. The result of this request was disappointing. Most merchants complied with the request for a few days and then gradually reverted to the original display without any protection whatever."

"This question was discussed at the last meeting of the Board of Health and as a result of that discussion, I am instructed to advise you that in future all fruit exposed for sale on the street must be covered with mosquito netting. I am asking your co-operation in this matter in order that stricter enforcement of the bylaw be not necessary."

The second-bylaw prohibiting the obstruction of sidewalks, limits the space which merchants may occupy for the display of wares outside their premises to twelve inches. Goods, the bylaw insists, must be displayed at least 24 inches above the ground.

PERMANENTS, $2, $3, $4
Fall Permanents specially priced at $2, $3, and $4. Guaranteed tight curly ends.
Moore's Beauty Parlor, 296 Charlotte Street; Phone 3095.
1d,95,7525

TO-NIGHT
RUSSIAN CHOIR
(of Toronto)
St. John's Parish Hall, 8 p.m.
ADMISSION 25 CENTS

READ THE WANT ADS

AMEND CLAIM OF PLAINTIFFS IN COLLINS CASE

Plaintiffs Close Case and Basil Hall Goes in Box.

DEALINGS TRACED

An amendment of the claim of the plaintiffs to include a demand of damages for negligence was a development in the case of the executors of the J. D. Collins estate against Basil D. Hall and E. H. D. Hall as the hearing proceeded before Mr. Justice Kingstone in the Supreme Court here yesterday afternoon. The amendment was allowed after a protest by R. S. Robertson, K.C., who, with R. R. Hall, K.C., is acting for the defendants.

Standing in addition to the original claim for recision of contracts for the purchase of the bonds involved in the case, the further claim is technical in significance. However, the amendment may change the entire complexion of the case, Mr. Robertson argued in expressing his disapproval to the bench. He suggested that the amendment was induced by the evidence which has now been brought forth in the case rather than the original facts.

Other demands in the amended claim are for the return of alleged secret commissions obtained by the defendants, for the payment of interest lost by allegedly improper investments, and for interest on the sums which may be found due the plaintiffs.

Basil Hall, the principal figure of the two defendants, took the stand at the call of Mr. Robertson as the plaintiffs' lawyers, D. L. McCarthy, K.C., and V. J. McElderry, K.C., completed their case late in the afternoon.

Mr. Hall said he began practicing law in this city in 1909 and was admitted to partnership in the firm of Hall and Hayes in 1911. After 1914, he and his father, E. H. D. Hall, continued the firm alone until Mr. Stevenson came first as an employee and later as a partner.

Had Dealings.

He testified that he had known the late J. D. Collins for many years.

"Did you ever have business dealings with Mr. Collins before 1924 " asked Mr. Robertson.

"Yes. Once in a while I asked him if he would lend money on mortgages."

"You knew him as a person with money and so he was a natural person to go to when you had applications for mortgages—was that it?"

"Yes."

Relating the circumstances of the creation of a trust by Mr. Collins for his children in 1924, Mr. Hall told of a conversation with Dr. Leeming whose daughter married Fred. Collins, son of J. D. Collins, in which Dr. Leeming suggested the creation of a trust for the son in view of a similar action he was contemplating in regard to his daughter. Mr. Hall said he asked Mr. Collins what he thought about such a trust and Mr. Collins was agreeable with the idea of establishing one. Later Mr Hall suggested that, with the trust for the one son agreed upon, Mr. Collins might feel disposed to create trusts for the rest of the family, and the suggestion was accepted.

"Who named the trustees?"

"Mr. Collins named the three."

Continuing, the witness told of the selection of the securities to go into the trust by Mr. Collins himself. Mr. Hall said he then aided Durham Collins in dividing the securities as equally and fairly as possible into nine groups.

Discussion in Office.

Mr. Robertson questioned Mr. Hall as to what else transpired in his office in the presence of the sons.

"Was there any discussion?"

"Yes. They asked questions about several things. They asked what was meant by trustee securities. Mr. E. H. D. Hall and I answered their questions to the best of our abilities."

"Did you explain about trustee investments?"

"Yes. I told them what trustee investments were."

"What did you tell them?"

"Government bonds, municipal bonds and first mortgages that were not more than fifty per cent. of the value."

Mr. Hall said they discussed the safety of mortgages and he told them that their father had considerable faith in that type of investment. They arrived at a decision that fifty per cent. of the trust money should be left in mortgages. A further discussion followed at a meeting in his office for the signing of the documents. Mr Hall said, Durham Collins suggested an investment of fifty per cent. of the trust in Government bonds, twenty-five per cent. in preferred stocks and twenty-five per cent. in common stocks. The witness said he pointed out that they had no power to invest in the preferred and common stocks and would have to confine themselves to Government bonds and mortgages. They came to no agreement in his presence he stated.

Protested Agreement.

Mr. Hall told of his part in the drawing up of the agreement early in 1925—put in as an exhibit earlier in the trial of the case—by which the trust securities were to be converted fifty per cent. into good mortgages, twenty-five per cent. into Dominion of Canada bonds and twenty-five per cent into provincial or trustee securities or "good industrial securities." When he was drawing up the agreement he told Durham Collins he did not like it, but Durham, who had been in communication with Alexander Collins, said Alex. wanted it and directed him to go ahead, the witness testified.

The letter dated July 28, 1925, from B. D. Hall to J. D. Collins, trustee, recommending the disposal of short term bonds valued at $16,000 and the purchase of 200 St. Clair Avenue West, Limited, securities, filed earlier by the plaintiffs, was again brought to light. The letter pointed out the liabilities of the trustees in the event of the purchase of such securities as the St. Clair Avenue bonds.

Asked what came of the recommendation, the witness told of a conversation in his office with Durham Collins. "Durham asked what the law said about trustee investments. I read him first a little book on the duties of trustees. Then I read him sections of the act dealing with the duties of trustees. Durham said they would rather take the risk of lending more than fifty per cent. on mortgages than on the bonds."

The $16,000 short term bonds were sold and $7,000 was re-invested, he related.

Summaries Put In.

Earlier in the afternoon, as the plaintiffs were bringing their case to a conclusion, W. R. Morris, of this city, a certified accountant, testified in regard to an examination he made of the books kept by the late J. D. Collins and of other records pertinent to the transactions and investments connected with the case. In answer to one of Mr. McCarthy's questions, he expressed the opinion that the late Mr. Collins' books were quite inadequate, considering the size of the trust he was looking after.

Mr. Robertson objected to admission as exhibits of summaries of the books prepared by Mr. Morris. Running down the objection, Justice Kingstone allowed him an extensive cross-examination in regard to the sources used in preparing the summary. The contention of the defending lawyer was that certain dates in the summaries conflicted with dates already established by evidence in a misleading manner.

Thomas MacKay, manager of the Simcoe street branch of the Bank of Montreal, produced sheets from the bank ledgers on which the transactions of the account of the firm of Hall and Hall, later Hall, Hall and Stevenson, were recorded. Cross-examined by Mr. Robertson, he testified from records regarding dates and hours of numerous visits of the three trustees and later B. D. Hall to two safety deposit boxes in the bank.

B. V. Moore, accountant of the Toronto Savings and Loan Company, submitted ledger records of four accounts—B. D. Hall, personal; B. D. Hall, in trust; Hall and Hall, later Hall, Hall and Stevenson, firm account, and Hall and Hall, in trust.

"Is all this necessary?" Justice Kingstone asked.

"I must trace the transfer of certain funds," Mr. McCarthy replied.

Obituary

SAM RAY.

Remains of Sam Ray, Peterborough's grand old man of sport, were this afternoon laid to rest at Little Lake Cemetery, following funeral services conducted by Archdeacon Dr. R. C. Blagrave, rector of St. John's Church.

At the services, which he conducted from the family home at 687 Water street, Dr. Blagrave was assisted by the Rev. E. R. James. The pall-bearers were: Messrs. John Patte, Sam Patte, Dickson Best, Edward Ray, Arthur Collinson and Chris Moffat.

Mr. Ray died at the home of his daughter, Mrs. J. E. Patte, in Bridgenorth, on Monday morning in his 85th year, following a serious operation. He is survived by his wife, one son, Charles Ray, and three daughters: Adeline, Mrs. J. E. Patte and Mrs. J. E. Paquette.

Having been mute for more than 100 years the great organ of the Church of St. John, Lateran, at Rome, Italy, is being reconstructed for use in the next church festival.

POLICE BALL BE BIG EVENT

Luigi Romanelli and Famous Orchestra Will Play at Dance.

ALSO BE CARDS

With Luigi Romanelli and his famous orchestra providing the music for the Policemen's ball to be held in the Legion Hall on Friday evening, one of the best dance programs in the city's history is being prepared and the whole affair promises to be one of the important social events of the season.

Many special dances will be included on the program so that the full excellence of the famous dance band's music may be appreciated by the dancers. Besides the variety of the dance program, there will be many lucky dances in which prizes will be distributed.

Bridge and euchre has been provided for those who prefer this form of amusement, and here again the bluecoats have secured many valuable prizes for the winners.

The program combines many new features and there will be surprises that will add to the fun and frolic.

The Weather

TORONTO, Oct. 24 (C.P.) — Synopsis:

A moderate disturbance is passing northeastward across Lake Superior and pressure is low in the Western Provinces, also off the Atlantic Coast, with high pressure covering the greater part of Eastern Canada and the Atlantic States. It has been unsettled with rain in Northwestern Ontario, and showers have occurred in Southern Saskatchewan, though in other districts east of the Rockies the weather has been for the most part fair. It has been quite mild throughout Eastern Canada.

Lower Lake Region. — Moderate east and southeast winds; cloudy and mild; showers in west portion to-night. Thursday—Fresh southeast to southwest winds, cloudy and mild with showers.

Georgian Bay. — —Moderate to fresh southeast winds; cloudy, showers tonight. Thursday—Fresh to strong southeast shifting to westerly winds; unsettled with occasional rain.

Northern Ontario. — Southeast and south winds; cloudy and mild with showers to-night. Thursday—fresh to strong winds with occasional rain; prooably local thunderstroms.

Ottawa and Upper St. Lawrence Valley.—Light easterly winds; mostly cloudy and mild. Thursday — moderate to fresh southeast to south winds; cloudy and mild with occasional rain.

IN MEMORIAM

WEAVER—In loving memory of our dear father, Mr. Robert Weaver, who passed away Oct. 24 1923.
God knew that he was suffering—
That hills were hard to climb,
So he closed his weary eyelids
And whispered, "Peace be thine."
Deep in our hearts is a picture
Worth more than silver or gold;
It's a picture of our dear father
Whose memory will never grow old.
—Sadly missed by his loving family

Game and Fisheries
Old Time and Modern Dance
AT
Bewdley Pavilion
Thursday, Oct. 25
1934
7-PIECE ORCHESTRA.
Dancing 25c Each.

THE MAYFAIR
TONIGHT—QUAKER OATS CO., DANCE
Admission by Invitation Only
BOBBY CLIVE AND HIS ORCHESTRA
THURSDAY, DANCING AS USUAL

RUGBY
O.R.F.U. Intermediate Championship of Central Ontario.
RIVERSIDE PARK
SATURDAY, OCT. 27th
2.30 p.m.
Belleville vs. Peterboro
ADMISSION 25c

The Y. W. C. A. Stands Back of the City's Girlhood!
Will You Stand Back of the Y. W. C. A?
FINANCIAL CAMPAIGN, OCT. 29 TO NOV. 3
Budget Difference $2,500.00
Campaign slogan: "An extra girl this year". This is Peterborough Y's thirtieth anniversary in the present building. Forty-three year's service for Peterborough.

MARRIAGE

HOUSTON-COCKERILL—On Saturday, Feb. 3, 1934, by Rev. Dr. A. I. Brown, Lily Rose, daughter of Mr. and Mrs. Thos. Cockerill, to Clifford Paige Houston, son of Mr. and Mrs. George Houston, Milton, Ont.

SUPERFLUOUS HAIR
Permanently removed by ELECTROLYSIS. All skin diseases successfully treated. Facial and Scalp Massages.
ANNE GRAHAM LOGAN
Dermatologist
(Formerly of Hiscott Institute)
12 Years Experience
118½ HUNTER W. PHONE 3102
mwf

By photographing simultaneously moving machinery and a clock dial, a camera recently invented in Europe, takes up to 2500 pictures a second and detects errors.

BORLAND'S
I. D. A. — G. A. Borland DRUGS — I. D. A.
DRUG STORE

ABSORBINE JR. 89c
BRONCHIAL COUGH SY. 49c
CUTICURA SOAP 19c
LAVORIS, 17c - 33c - 69c
EPSOM SALT 1 Lb. Pkg... 9c
PINKHAM'S VEG. COM. 89c

THROUGH OUR MEMBERSHIP in the I.D.A. we are continually bringing you New and Better Drug Store Commodities—and, Lower Prices on Standard Remedies and Toileteries. Deal with us always, and you will get More For Your Money. Below is a Partial List of our BARGAINS FOR TO-NIGHT, THURSDAY, FRIDAY, SATURDAY:

ATHLETIC SUPPORTERS
New Stock: New Prices:
See Them.
Pal .. $1.25 Pep .. 75c
B. & B. 100 $1.00
B. & B. 50 50c
Suspensories...75c and $1.25

Ayerst Cod Liver Oil.. 50c-89c
Baby's Own Tablets 22c
Boracic Acid, 1 Lb. 19c
Chest Rub, I.D.A. 39c
Cod Liver Oil, 8 oz. 45c
16 oz. 79c
Cold Tablets I.D.A. 23c
Flaxseed, 1 Lb. 11c
Grove's Bromo-Quinine ... 24c
Ipana Tooth Paste 39c
Kleenor Mouth Wash, 21c-39c-69c
Listerine Antiseptic 25c-49c-89c
Listerine Shav. Cream (Trial Size Free) 25c
Lysol ..... 32c-63c-$1.25
Magnesia Tooth Paste 29c
Malt Extract with C. L. O., 59c-98c
Noxzema Cream, Reg. 83c.. 59c
Olympic Health Soap, 3 for 15c
Ovaltine ..... 45c-67c-$1.09
Psyllium Seed, 1 Lb. 29c
Robinson's Barley 39c
Shell Castile ..... 7 for 25c
Theatrical Cold Cream, 1 Lb. 58c
Williams' Shav. Cream, 29c-44c
Zam-Buk 23c
Hot Water Bottles, Reg. $1., 69c

THIS COUPON
presented at our Store is good for a Sample Nature's Remedy and a Tiny Notebook.
Name .....
Address .....

BORLAND'S Drug Store
G. A. BORLAND : HOMER BORLAND
222 CHARLOTTE (Near Aylmer)
'PHONE 274 - WE DELIVER

BROCK STREET SUMMER GARDENS
"Where All the District Dances"
DANCING BALANCE OF THIS WEEK
To-Night, To-Morrow, Friday and Saturday
Some fine programs by
MOSE YOKOM AND HIS ORCHESTRA
Summer Gardens Close a Week from Next Saturday.
Watch for big Hallowe'en Party Program.
Admission (Gentlemen Only) 10c; Dancing 5c.
For Balance of Season this will include One Dance Ticket.

Demonstration
Thursday - Friday - Saturday
OCT. 25th, 26th and 27th — EACH AFTERNOON AT 2.30
SUPER-HEALTH ALUMINUM
AT THE
PETERBOROUGH HARDWARE CO.
368 GEORGE STREET
You are invited to come and see foods scientifically cooked at low temperatures and without water.
SEE THE NEW SUPER-HEALTH WATERLESS COOKER
During this demonstration the Wonder Cooker will be used. It will roast meat and cook three vegetables at the same time. It bakes pies, cakes and puddings. It broils steaks, chops without fat. It prepares a complete meal in one operation. Price, $29.75. A special factory representative will demonstrate.

SPECIAL! Get a Large Bottle Furniture Polish with each 1-lb. tin of the Famous
Old English Wax
Both for **59c**
A new way has been found to make floor waxes more brilliant — longer-lasting — easier-to-apply. It's called the KORIC Process and only Old English Wax is made by this secret, improved process. With each one-pound tin you get—FREE—a 25c bottle of satin-finish Old English Furniture Polish (contains no oil).

—LOCAL DEALERS
HIGGINS' HARDWARE
137 HUNTER ST. W. 'PHONE 37
10d -29-5-12-19-26-3-10-17-24-31-6766

VIP DEMONSTRATION ALL THIS WEEK
Serving Hot "Vip" the scientific food drink. Be sure to call in.
PORTER S. WHITE
346 CHARLOTTE ST.

ICY STARE PROVES TOO MUCH FOR RAIDING CHINESE BRIGANDS

Nova Scotian Woman Tells How She Escaped Being Kidnapped.

SAW SHIP LOOTED.

HALIFAX, Oct. 24 (C.P.)—An icy stare and a portable phonograph saved her from Chinese brigands, Mr. Margaret F. Van Driest related here as she prepared yesterday for the last leg of her trip from the Orient to her home in Mahone Bay, quiet little Nova Scotian town.

A thrilling story of her voyage on board the steamship Hellkon when it was captured by Chinese pirates was told by the Nova Scotian woman who is back in the province to visit her parents, after 13 years globe-trotting.

The brigands cut off wireless communication, overpowered officers and crew, caused two drownings, carried away loot, and took five persons as hostages. Mrs. Van Driest and Mrs. Edith C. Boynton of Sebaga Lake, Maine, were the only two occidental women aboard although there were nearly 400 passengers.

The pirates captain pounded on her stateroom door just after the ship's master had warned the Nova Scotian to hide her jewelry valued at $3,000.

Searches Cabin in Vain

"I opened the door and there was the pirate chieftain with a gun in his hand. He told me he meant to search my cabin. He turned the place inside out without finding any hidden articles."

Then the Chinese bold, bad man, took a fancy to her phonograph. He ordered her to move it into the lounge. But the Oriental gangsters took a violent dislike to American jazz music and there were grumblings of disapproval until Mrs. Van Driest substituted Chinese records which were more to their taste.

Although "pretty scared" the Nova Scotian woman who kept a curio shop in Hong Kong said: "I put up the coldest look I could muster. In fact it was so cold I thought I'd freeze myself. They turned and walked the other way."

Character From Handwriting

By BLANCHE A. DRAPER

A Feature Conducted by Peterboroughs Leading Handwriting Analyist for the Readers of The Examiner

Full name and address (complete) must be given in all samples sent in.

Marion R. Gould,
Birch Point Lodge,
Haliburton, Ontario.

Your handwriting illustrates an openhearted and very friendly disposition, and reveals a tender sense of humor which should be instrumental in assisting you over many difficult problems as they present themselves in your life. You are fairly easy going and no doubt rather too generous with your worldly goods. You have an excellent imagination, and it should be the means through which you plan your daily work, because it is not the visionary type of imagination which has for its background nothing but castles in the air. Your widely-spread capital letters indicate many artistic talents and denote a keen interest in musical events. You are honest and trustworthy and very seldom have anything which you feel is necessary to keep secret. The cultivation of flowers should appeal to you because you have an especially well-depicted eye for beauty. You are kind, loving and very forgiving, and no doubt at times quite sentimental without being actually temperamental.

Some of the occupations which you could undertake with equal success would be: Teaching, nursing, housekeeping, bookkeeping and horticulture.

If you choose housekeeping, you have the happy faculty of entertaining, and making your guests feel at home and comfortable and this attribute is one which requires a good deal of cultivation in most people, and then very few ever acquire the necessary requisite which you already possess.

Frank H. Paylor,
R. R. No. 4, Havelock, Ont.

Your handwriting seems to be that of one who has English ancestors and denotes genuine qualities. You are most persistent, and try very hard to accomplish things which perhaps are too difficult for your years, for yours is the spirit of progress, and I do most sincerely hope that you will attain your ambition through your own courage and intuition. Your type as a rule seem to be quite difficult to understand, and either progress very rapidly or remain unchanged throughout the years. You should have a good memory, especially for numbers and dates. The greatest drawback that I can see in your writing as it is presented now, is lack of self-confidence. It is as though you fear that others might expect more of you than your mentality can give, but if you feel this way, it might interest you to know that the power lies within you to give more than the average person, but do try to develop perseverence and courage. Try not to worry too much about little things, tell yourself that all will work out well if you believe in yourself. You have what we term a scientific mind, and it might lean towards work in connection with electricity later on. Your deeper nature is quite religious, and it is well for you to keep this ever before you because it will help you to gain instincts which will ennoble your character.

Your type as a rule do not boast, but honestly try to show the work of their hands as positive proof of their accomplishments. On the debit side of your character there is a slight tendency towards moodiness, but you can cultivate a cheerfulness which will make friends for you wherever you go. Your number is five. Your birthsign Pisces The Fishes. You are ruled by Neptune. May or June are fortunate months. Saturday is your lucky day.

George H. Dean,
Bailleboro, Ont.

Your writing, which is so very variable in shape and size, reveals impulsiveness and a changeable disposition. You are very much given to doing things on the spur of the moment and then being sorry for them afterwards. You should have a jovial nature, and seldom worry about what is to come, but this characteristic is more of a drawback than a help.

You may find that you are able to make friends quickly, but that you soon lose interest in them because there seems to be something lacking. This tendency is caused through your own natural tendency to make friends on sight without first inquiring as to their character. You appear to be quick-tempered, and when you do become angered, nothing seems to be of any use, for arguments will not pacify you; yet, were some one to require love and sympathy, you would readily forgive and forget. Such is your make-up.

You have a fair talent for money-making, but do not seem to be able to keep it, due to your changeful nature and impulsive spending.

Your type are usually very much attracted to the opposite sex, but are not really very constant.

Your lucky number is eleven, and should give you an incentive to learn all that you possibly can about religious matters. Your birthsign is Leo the Lion. You are ruled by the Sun. January and October are your best months. Sunday your most fortunate day. This sign usually had control of affairs of the heart, so it would be well for you to exercise the greatest care from now on. Keep your blood pure, build up your constitution and watch your diet.

Marmora

Mr. and Mrs. W. R. Linn spent the week-end with relatives in Trenton.

Mrs. J. E. Gehan was called to Ottawa on Saturday owing to the death of her sister-in-law, Mrs. M. Sweeney.

Miss Gladys Gehan returned home on Saturday after an extended visit to relatives at Chicago and Fort William.

Mr. and Mrs. L. K. Crawford and family spent the week-end in Kingston with relatives.

Mr. Isaac McNutt has moved into Clayton Graham's residence on Forsyth street.

Diamond jubilee celebrations of St. Andrew's United Church closed on Sunday with well attended services at which inspiring sermons were delivered by Rev. A. H. Kent, D.D., of Queen's University. In the morning Dr. Kent spoke on the text, "Blessed are the meek; for they shall inherit the earth." Matt. 5-5; while in the evening his discourse was based upon the words of Isaiah, "A man shall be as a covert from the wind and as the shadow of a great rock in a weary land." The choir again rendered two pleasing anthems at both services. The financial return from the jubilee are considered very satisfactory for the present time.

Messrs. C. H. Buskard and H. A. McNally attended the re-union of their graduating class at Queen's on Saturday.

Mr. and Mrs. Wilbert Wood and family of Campbellford visited relatives here on Sunday.

Mr. and Mrs. Manley Lavender and family visited relatives in Glanmire on Sunday afternoon.

Mr. and Mrs. Caldwell of Crown Hull were week-end guests of their son, Rural Dean A. B. Caldwell.

Cutting of the Right-of-way for the new Hydro line to Cordova commenced on Monday afternoon.

Mrs. Don Ellis and young son, Ronald, of Trent River, recently visited Mrs. Ellis' parents, Mr. and Mrs. R. Phillips.

Anglin's Coach Lines of Peterborough are operating the bus service between Peterborough and Marmora in succession to Charles Masters, and are making two trips each way daily.

Children's day was observed at St. Paul's Church with a children's service at 10 a.m., at which the rector, Rural Dean A. B. Caldwell, spoke to the children upon the story of St. Paul's conversion. A special collection was taken at the service throughout the day for the work of the General Board of Religious Education.

Brazil is sending large shipments of coffee to the United States.

John R. Hughes, of Blaenaufestiniog, Wales, who "hates and fears" cats, found one among his chickens, stabbed it to death with a poker, and was fined for cruelty.

NERVOUS AND WEAK

ALL women at some period of their lives need a strengthening tonic like Dr. Pierce's Favorite Prescription. Read what Mrs. W. Thompson of 187 Darling Street, Brantford, Ont., said: "I was anemic, became irritable, suffered from headache and had very little ambition. I took Dr. Pierce's Favorite Prescription and it did me a world of good. My nerves were better and I felt stronger."

This tonic was originally prescribed by Dr. R. V. Pierce when in active practice.

All druggists. New size, tablets 50 cts., liquid $1.00. Large size, tabs. or liquid, $1.35.

Write Dr. Pierce's Clinic, Buffalo, N. Y., for free medical advice.

The Cutest Baby In The United States

Meet 13 - month - old Marilyn Yvonne Miller, of Pierre, S.D., who is $10,000 richer today because she has been judged the most appealing, cutest baby in the United States in a contest at a Century of Progress, Chicago, in which pictures of 114,365 babies from every state were entered. She wins $5,000 in cash and a college endowment policy of $5,000. Photos show Marilyn as she looks today and the photograph taken at six months, that won the contest.

MATRON RETIRES IN UNION FORCE

Miss Tilney Steps Out After Distinguished Service in War and Peace.

PRETORIA, South Africa, Oct. 24 (CP.).—Popular with staff, patients and public, Miss M. E. Tilney, M.B.E., R.R.C., matron-in-chief of the defence forces of the South African Union, has retired on pension and has taken up her residence in Johannesburg.

Miss Tilney belongs to a prominent Port Elizabeth family and trained in England. In 1915 she joined the South African military nursing service and went overseas with No. 1 South African General Hospital serving in England and France as a sister.

Miss Tilney received the R.R.C. for these services and returned to England to take up the position of matron of one of the branch establishments of the South African General Hospital at Richmond. She was awarded the M.B.E. She returned to South Africa and became matron of the War Memorial Hospital at Empangeni, Zululand, and matron of the Wynberg Military Hospital in 1924.

In the following year she was appointed matron-in-chief of the Union Defence Forces.

Havelock

Miss Estlle Steenburgh spent the week-end with her sister in London.

Miss Angeline Scott of Elgin spent the week-end with Miss Josephine Hoffman.

Mr. and Mrs. J. H. Wilde are spending a holiday with the latter's parents in Flint, Mich.

Mr. William Holdcroft of the Holdcroft Construction Company was in town on business on Tuesday. His contract on No. 30 Highway from Campbellford to Havelock having been completed, he will spend his time overseeing a couple of jobs near Kingston.

Mr. Noel Lade, manager of the Havelock Creamery, together with his helper, Theodore Kennedy, attended the district buttermakers' banquet in Belleville on Tuesday.

Miss Marcelle Minicola of Peterborough was the recent guest of Mrs. L. H. Rowat.

Mr. J. Crook, of the Dominion Bank staff, Toronto, and son of Mr. and Mrs. A. J. Crook of town, spent some of his vacation at his home.

Mr. A. J. Carnegie, of the Bank of Toronto's engineering department, inspected the local branhh of the bank on Monday of this week as well as some of the other branches in the district.

Miss Verna M. Buchanan, teacher at Rickdale School, spent the week-end with her parents, Mr. and Mrs. R. C. Buchanan at Rush Point.

Mr. and Mrs. A. McColl of Windsor and formerly of town, called on local friends and relatives last week.

Rev. Fr. J. J. McCarthy, parish priest of Norwood and Havelock, has returned from a delightful cruise of the West Indies. His many friends in the district will be pleased to learn of his much improved health. He was accompanied by Rev. Fr. V. J Corkery of Peterborough.

The many friends of Mrs. D. R. Brennan will regret to learn that she has been confined to bed for the past week suffering from an attack of the old-fashioned 'flu.

The many friends of Mrs. B. A. Curtis will regret to learn she is confined to bed with a severe cold.

Chief Constable C. F. Roberst has been confined to his home for the past ten days on account of illness, and his many friends hope for a speedy return to good health.

A number of members from the local branch of the Women's Institute motored to Westwood last Wednseday and contributed a much-appreciated program. The local ladies expressed themselves as being delighted with the efficient interested branch at Westwood and the fine hospitality shown.

Mr. William Mathison received word last week to the effect that he will be re-appointed as issuer of fish and game licenses for the current year.

A large number of the young people from Knox Presbyterian Church were entertained at progressive euchre on Monday evening at the home of Mrs. Stanley Barlow in Peterborough. Mrs. Barlow was formerly a leader of the girls' class here. A delightful evening was enjoyed. Miss Reta Buchanan carried off the ladies' honor prize, while Hugh Buchanan carried off the boys' honors.

Fresh from their triumph at the fowl supper in the Havelock United Church, the Venetian Serenaders, a unit of the church choir, under the direction of Ronald Kemp, versatile artist, went over big at anniversary services in St. Andrew's diamond jubilee celebrations at Marmora last week.

Trent River

Mr. Robert Kennedy and Dr. Taylor of Toronto have been spending a few days at the former's summer home "Kendon EEEE" taking in the duck shooting while here.

Mr. and Mrs. Will Christie and son Clarence of Toronto spent over the week-end at their cottage.

Mr. and Mrs. William Morton and son Gerald and Mr. Leslie McMillan were Sunday visitors in Norwood with Mrs. Mary English.

Mr. and Mrs. W. A. Davidson had as guests on Friday Mrs. John Scott and family of Elgin and Mr. Samuel Scott of Janetville.

Mr. and Mrs. W. G. Barrie and family were Sunday visitors with Mr. and Mrs. Frank Breckenridge at Belmont Lake.

Miss Ada McArthur has returned from spending a few days with friends at Hastings.

Mr. Howard Miles of Lakefield and Mrs. A. Couch (formerly Grace Miles) of Saskatchewan, were recent visitors with Mr. and Mrs. Thomas Tyler.

Miss Ena Griffith, Havelock road spent over the week-end with friends in Toronto.

Mrs. Thomas K. Thompson, Norwood road is suffering from blood poisoning in her left hand, caused from a sore finger being infected. Timely medical attention has counteracted the poison.

ALDERVILLE

Mr. and Mrs. Wallace Marsden and children Patsie and Marlene of Akron, Ohio have returned home after a week's visit with friends and relatives and with her parents, Mr. and Mrs. Fred Simpson.

Rev. F. G. Joblin, Mr. and Mrs. Frank Smith of Stirling were Sunday guests with Mr. and Mrs. Christopher Marsden and family.

Mr. and Mrs. Leslie Marsden of Akron, Ohio have been visiting his parents, Mr. and Mrs. Norman Marsden.

Miss Winnie Marsden of Lakefield has been visiting her friend, Miss Ellen Loukes and returned home with her brother, Mr. Frederick Marsden.

Miss Myrtle Beaver has gone to Peterborough, where she has secured a position.

Miss Winnie Marsden was a visitor with her friend, Miss Marjorie Sherwin of Cobourg during the past week.

Mr. and Mrs. Barefoot of Brantford were visitors for over the week-end with her uncle, Mr. Robert Marsden and other relatives in the village.

Mr. Robert Marsden and son Percy of Ohristian Island returned home Wednesday after a visit with relatives and his brother, Mr. Norman Marsden.

Miss Laura Blaker of Toronto is visiting relatives and with her uncle, Mr. G. Blaker.

NO BACKACHE NOW—Thanks to Dodd's

Three weeks ago she could hardly straighten up for the pain in her back. Headaches blinded her—she felt miserable, couldn't rest, housework was a trial—children and friends bothered her. Yet she never suspected the real cause — her kidneys — until a friend said — "Try Dodd's Kidney Pills". She did so at once. Soon the headaches stopped, backache and all signs of faulty kidneys disappeared. At the first sign of backache turn confidently to Dodd's Kidney Pills—the favorite kidney remedy for over three generations. 42

Now Feeling Well—Thanks to

Dodd's Kidney Pills

JUST AMONG US GIRLS

BEHIND the Scenes in HOLLYWOOD

By HARRISON CARROLL

HOLLYWOOD, Oct. 24.—All Ann Harding fans are hereby invited to help the star find a lucky peacock's feather, if there is such a thing.

Ann Harding

Ann wants to borrow or rent it to wear in her forthcoming all-color film for Walter Wanger, "Peacock Feather."

In case you didn't know it, the plumage of this brilliant bird is supposed to be a harbinger of the worst sort of misfortunes.

Ann isn't exactly superstitious, but she is trying something new in the color film and doesn't want to tackle the task under any hard luck omen.

Incidentally, "Peacock Feather" will be one of the four all color features to be made in Hollywood during the year. The film companies got together and agreed on this limit, so as not to glut the market. Samuel Goldwyn's "Wizard of Oz" will be another of the color films and Jock Whitney's "Becky Sharp" a third. The last is supposed to be made either by Warner Brothers or Metro-Goldwyn-Mayer.

• • •

LIKE MOST of the film people, C. Aubrey Smith doesn't like his charities to become known, but the English actor has just done a very generous deed. Smith had the same chauffeur ever since he came to Hollywood. The other day he found out that the man was about to be evicted from his home for non-payment of a $3,000 indebtedness. The actor immediately stepped in, paid the money and gave his chauffeur the deed as a reward for faithful service.

• • •

ADD TO GRAND retorts the one recently made by the well-beloved Mme. Schumann-Heink to an arty young interviewer. Receiving the press man with her usual kindness, the veteran singer listened carefully to his questions on freakish cults of modern music.

Madame Schumann-Heink

When he paused importantly, the diva replied in her gentle, husky tones:

"Young man, when the good God made Schumann-Heink, he gave me a pretty good voice but not much in the head. I'm sorry, but I don't know a thing of what you are talking about."

• • •

WITH THE INCEPTION of talking pictures the influence of the stage upon the screen has become more pronounced with each successive production. That influence reached a new high point with the making of "Whom the Gods Destroy," the Columbia picture featuring Walter Connolly, Doris Kenyon and Robert Young, which comes to the Regent Theatre. Every member of the cast and the director served his apprenticeship in the spoken theatre, and in most cases their theatrtical background covered years.

• • •

KNICK KNACKS—

The Jean Harlow nove will surprise some people who are expecting it to be loaded with sex....The book was ready once, but Jean wasn't satisfied....Danny Dowling, now being divorced by Majorie Crawford, who once accused him of kidnaping her, is running a vest-pocket night club in Hollywood.... Very funny about Fay Wray. All these years she has refused to smoke and now she has to do it incessantly, for the Columbia picture, "Mills of the Gods." They have to keep ammonia and smelling salts ready on the set when she gets too dizzy....Gail Patrick heads the list in match making. She introduced Elizabeth Young to her future husband, Joseph Mankiewicz, and repeated with Jean Edwards and Kendall, Los Angeles movie columnist....If you think Bill Gargan isn't really changed by that loss of weight, he spoke to Bill Howard on the dance floor and Bill didn't even know him. And Gargan worked in a Howard picture just before sailing for England....Try and buy Dolores Del Rio's pet terrier, Michael. The pup tied into a snake that was crawling toward the Mexican star during her sun bath and hung on till the sevrvants killed it....Bill Fields is mourning the pet swans on Tolucca lake, which he couldn't move to his orange ranch because they belong to the Lakeside Golf club.

Household Hints

Menu Hint.

Roast Pork Baked Potatoes
Cabbage and Apple Salad
Walnut Slice Coffee

This meal is hearty enough without a second vegetable, although one may be added if you wish. The apple in the salad takes the place of the usual apple sauce that is served with pork.

Today's Recipes.

Walnut Slice.—One-half cup shortening, one cup flour, one-half cup coconut, one-half cup chopped walnuts, one and one-half cups brown sugar, one teaspoon baking powder, two tablespoons flour, salt, vanilla, two eggs, well beaten. Mix flour and shortening with fingers, like piecrust, press into pan eight inches square and bake five minutes in moderate oven. Mix other ingredients in order, pour on pie mixture and bake in moderate oven about twenty minutes.

BONARLAW

Mrs. Alfred Wright and baby returned to their home at Stanwood on Wednesday.

Mr. and Mrs. Charlie Wellman spent the week-end in Marmora, guests of Mr. E. Hewitt.

Mrs. Bart Stiles and Miss Lizzie Stiles spent Saturday in Bellevile.

Mr. Thomas Sopha spent the week-end with friends in Belleville.

Mr. and Mrs. Howard Hamilton visited friends at Bonarlaw on Friday.

Mr. John McKeown, Marian and Garland and Mrs. Lilly Anderson spent Sunday at Mr. Thomas McKeown's, Norwood.

Mr. Leslie McKeown spent the week-end at his home here.

Mrs. Gordie Hewitt is spending this week with her parents at Bonarlaw.

Mr. and Mrs. Arthur Burkett visited at the home of Mr. Alfred Wright on Sunday.

Advertising the schedule of fares has increased business for taxi lines in London.

Claiming that their use is harmful to Japanese tradition, the Minister of Education has banned the words "papa" and "mama" from elementary schools of Japan.

Your Health

By DR LOGAN CLENDENING

The human body is a machine which converts food into energy and tissue. The first tissue which is made from food is muscular or protein tissue, but as soon as that need is satisfied, when there is a surplus supply of food, the body immediately begins to create another tissue—fat.

In this statement we have the words, "surplus supply of food", and that must be understood first by anyone who wishes to direct a program for reducing wright intelligently. The food supply is measured by units of energy, which are called "calories". They are units of measurement just the same as an inch is a unit of linear measurement, or an ampere is a unit of electrical measurement. A calorie is the amount of energy which is released by a certain amount of food. It is also the energy which the body uses up in consuming a certain amount of food. The potential energy of the calorie in the food is converted into the active energy of the calorie in the body.

Now, we can calculate very accurately the number of calories which any human body uses in a definite period of time. It depends on certain factors: (1) the person's weight, (2) the amount of work or activity which the body performs, and (3) the individual's age.

Thus, to cover the first point, a man whose ideal weight is 150 pounds, naturally needs more calories, more food, than a person whose weight is 100 pounds. Secondly, an athlete playing in a football game will need more energy than a clerk sitting at a desk. An actively growing child will use up more energy than an adult who has acquired his full growth.

In general, we can say that an adult with moderate activity will use about 15 calories per pound of body weight per day. For a person weighing 150 pounds this comes to 2,250 calories. It is also mathematical that any food which is eaten in excess of the actual energy needs of the body, will either be excreted or deposited in the form of extra fat.

There are many adjustments which keep track of this somewhat complicated procedure. Most of us when we have overeaten feel stuffy, and within an hour or two want to take some exercise. This is an instinctive attempt to destroy the unnecessary extra food. One of the most remarkable regulators in the body is the appetite, which tells us quite accurately when we need food. But these adjustments frequently break down, especially as we get older. We are creatures of habit, and sitting down to three meals a day, we eat whether we are hungry or not, and we do not always obey the dictate of the feeling of stuffiness, and hence the fat accumulates.

There is also no doubt that there are certain things that we cannot entirely explain absolutely mathematically. There are some people, I am sure, who are prone to harbor fat, and whose food tends to be stored rather than burned or excreted. In most cases, however, this is a poor excuse, because under proper dieting these people also lose weight. The thing that is less easy to explain is the tendency of fat to deposit itself in certain parts of the body. The only explanation of that is simply to say that there are certain fat depots, but it results in the fact that bay-window stomachs, and large buttocks and breasts are the fate of the over-eater.

All of these things can be leveled, however, by adjusting your diet to the number of calories which you should have for an ideal weight. In order to do this, you have to learn something about the number of calories in different kinds of food.

Editor's Note: Six pamphlets by Dr. Clendening can now be obtained by sending 10 cents in coin, for each, and a self-addressed envelope stamped with a three-cent stamp, to Dr. Logan Clendening, in care of this paper. The pamphlets are "Indigestion and Constipation", "Reducing and Gaining", "Infant Feeding", "Instructions for the Treatment of of Diabetes", "Feminine Hygiene" and "The Care of the Hair and Skin".

Because today's lightly-clad bathing belles have no use for them the Victorian bathing machines along the seashore of Deal, England, are to be converted into chicken coops.

Egypt's imports from the United States so far this year were double those of the same period of 1933.

MONEY BACK GUARANTEE
Moderately priced at 30c and 35c

So-Lo

TEAR OUT THIS AD AND TAKE TO F. W. Woolworth Co., Ltd., Metropolitan Stores, S. S. Kresge Co. Ltd., or your Local Dealer.

Be Beautiful

By GLADYS GLAD.

The charming Bette Davis, who is said by critics to possess the most seductive voice on the silver screen, seldom uses much rouge. Bette has that lovely, transparent sort of skin that requires only the accent of lips and eyes. This famous star, however, when she does use rouge, generally employs the paste variety. For she believes that this type of rouge helps to keep the skin soft and smooth.

No cosmetic ever requires half so much skill in its application as rouge. For whether you use the dry, paste or liquid rouge, you've got to know just where and how to blend in on your skin, just how much to use for your particular type, and just what shade harmonizes best with your natural coloring.

I do think, however, that the paste rouge generally requires more skill in its application than the more commonly used dry rouge. Because of its consistency, it is more difficult to blend smoothly on the cheeks. Yet it is an ideal type of rouge for wear during the cold months. For, as Bette claims, it does help to keep the skin of the cheeks smooth and supple.

There are a good many women who, when the cold season approaches, switch from dry to paste rouge. But not all of them use this type of rouge to advantage. To really use paste rouge properly, you should first thoroughly cleanse your skin and apply your preferred powder base. Then, using the tip of your finger, place three small dots of the paste rouge on the high point of each cheek, in the shape of a triangle, and blend the rouge delicately into the skin. Blur the edges softly with your fingertip, so that no hard lines of color are apparent. Then apply your powder over the entire face, laying it smoothly over your rouged cheeks. As the final step, use your dry rouge to touch up the color in your cheeks a bit. Of course, if your make-up begins to fade during the day, the best course is to cleanse your face and reapply your cosmetics. But if this isn't possible, you may also use the dry rouge to repair your paling complexion whenever necessary.

ANSWERS TO QUERIES.
Witch Hazel.

M. J. T.: The witch hazel alone does indeed possess astringent properties. The boric acid, however, adds to the soothing and healing qualities of the astringent.

CAVAN

Mr. and Mrs. R. Robertson and Mrs. Hunter attended Springville anniversary on Sunday morning.

Mr. and Mrs. C. Carr visited her sister, Mrs. McClung and attended anniversary services at Garden Hill on Sunday.

Mr. Milton Carr of Wilkinson spent the week-end at home with his family.

Miss Pearl Richards, Toronto, spent the week-end at her home in Cavanville.

Mr. and Mrs. Sidney Hutchison and Garfield of Newtonville visited Mr. and Mrs. S. Richards on Sunday.

Mr. N. Lamb is in Cobourg this week on the jury.

Mr. and Mrs. Wilfred Reynolds had their baby daughter, Pearl Elizabeth Olive, baptized at St. John's Church, Ida on Sunday.

Fall and Christmas SAILINGS

NOW YOU CAN SPEND THE HOLIDAYS IN THE HOMELAND • • • Late Fall sailings to the Old Country are most attractive—one-third of the way on the picturesque St. Lawrence River. December sailings from Halifax and Saint John, with dates so convenient for that Christmas and New Year holiday in the Homeland.
Our combined fleet, with so many famous ships from which to choose, offers you low rates and wonderful accommodation.

ROUND TRIP RATES *from* AS LOW AS $144.50 (THIRD CLASS)

BARGAIN EXCURSION RATES
Round Trip: Third Class *from* $110 Tourist - *from* $139
Allowing 15 days on the other side only.

Fall Sailings

From Montreal to Plymouth, Havre, London
ASCANIA - - - - Nov. 23
to Glasgow, Belfast, Liverpool
ANTONIA - - - - Nov. 23
From Quebec (direct) to Plymouth, Havre, London
*AURANIA - - - - Nov. 29
to Belfast, Liverpool, Glasgow
*LETITIA - - - - Nov. 29

Christmas Sailings

From Halifax to Plymouth, Havre, London
*ALAUNIA - - - - Dec. 8
AUSONIA - - - - Dec. 14
to Belfast, Liverpool, Glasgow
*ATHENIA - - - - Dec. 14
Also sails from Saint John, N.B. Dec. 13

* Denotes specially conducted by member of Company's staff.

CUNARD WHITE STAR LIMITED
ANCHOR-DONALDSON

See Your Local Agent or 217 Bay Street Toronto.

NEIGHBORLY NOTES

Please Phone Items to 1600 or .601

The Misses Anne and Mary McCarthy of Reid Street entertained the members of the W.D.Y.C Bridge Club last evening, in honor of their associate, Miss Alma Gosselin, a bride-elect of the month. The guest of honor was presented with a handsome two-tone Kenwood blanket.

* * *

The many friends of Miss Helen Murray of Braidwood Avenue will be pleased to know that she has recovered sufficiently after her recent operation for appendicitis, to return home from St. Joseph's Hospital.

* * *

Mrs. H. Douglas has returned nome after attending the funeral of her father, the late Mr. William Graham of Hastings.

* * *

Of interest in Peterborough is the announcement at Lake Forest, Illinois, of the engagement of Miss Leslie Keith, daughter of Mr. and Mrs. Stanley Keith of Lake Forest, and Mr. Robert Macdonald of Winnetka, Illinois, son of Mr and Mrs. George Macdonald, formerly of Peterborough. Both families are prominent socially in the Chicago region, as are both the young people. The marriage will take place in the early spring of next year.

* * *

Miss Bertha McGowan of Detroit is visiting Mr. and Mrs. E. Ainslie King George Street.

* * *

A Military Euchre party sponsored by the church wardens of St. Luke's was held last evening in the Parish Hall, with Mr. Morgan Perry acting as general convenor, assisted by a committee formed of representatives of all the church organizations. The winning table had players in Miss Maud Joyes, Mr. Frank Joyes, Mr. Morgan Perry, and Mr. Harry Agnew. The service of refreshments was in charge of the Women's Guild, with the president, Mrs. F. Lawless, supervising arrangements.

* * *

To-day's edition of the Toronto Mail and Empire carries a large cut of Miss Ruth Reid Martin, daughter of Mr. and Mrs. Frank H. Martin of Lascelles Boulevard, Toronto whose marriage to Mr. William Ross Thompson, son of Mr. and Mrs. William J. Thompson of Peterborough, is to take place early in November.

* * *

Dr. and Mrs. A. J. Madill of 606 George Street lent their home last evening for a very pleasant Hallowe'en tea held under the auspices of the Young Women's Mission Circle of Murray Steet Baptist Church, with a large attendance of members and friends during the evening hours. The guests were received by the hostess and the president of the Circle, Mrs. S. Malsch, and were ushered to the team-room by Mrs. Roy B. White. General convenors were Mrs. H. R. Scott and Miss Marjorie Jackson. Tea was poured by Miss Margaret Eastwood, assisted by Miss Wilma Campbell, Miss Isabel Scott, Miss Alice Johnston, and Miss Sarah Eastwood. The table was arranged very appropriately, with a lace cloth and Hallowe'en novelty cutouts. The centrepiece was a large pumpkin holder for orange and black candles. The rooms were also done with Hallowe'en novelties, and several witches were placed in dark corners. A sale of Christmas cards was supervised by Mrs. O. J. Hayward and there was an enjoyable program arranged by Miss Elizabeth Webber, who also played several times during the evening. Miss Phyllis Rome sang and Miss Freida Rickey gave a reading. Singing and Hallowe'en games added to the general enjoyment of the veening.

* * *

There was a good attendance last night at the Hallowe'en masquerade and basket social held in the lower hall of St. John's parish house under auspices of the Women's Friendly Bible Class. The costumes wert varied and colorful and were adjudicated in several classes.

Fashion Service

3104

TUCK-IN OR OVERBLOUSE

You'll agree that the first thing one looks for in a blouse is whether the neckline is becoming. And a scarf, as you know, can be so flattering, as today's model.

Wear it "tuck-in" or overblouse!

Duvetyns, foulard prints and loud plaids of the like, wool challis in bright plain colors, crepe silk, etc., are smart fabrics fro practical day wear. For afternoon, metallics, satin crepe and velvet are favorites.

Style No. 3104 is designed for sizes 14, 16, 18 years, 36, 38 and 40 inches bust. Size 16 requires 2¼ yards of 39-inch material.

The Examiner:
Please order for me—
Pattern Number .....
Size .....
Ny Name .....
Address .....
.....
I enclose 15c in payment Allow five days for return

Just Between Us Women

A daily chat with Examiner neighbors conducted by Anne Wilcox

The lighting of a room may be for any one of many purposes besides mere illumination. For example in a dressing room or bedroom the light is needed to assist in discovering whether one is most attractively presentable. In a library, writing room, or living room illumination is both for dispelling darkness and for throwing the rays on book or paper, or on card table, on sewing or whatever occupants require light directed onto.

* * * * * * *

Each room should be illuminated to suit its specific requirements and with an eye to adding artistry to the looks of the place whenever this does not conflict with the necessities of the lighting purpose. The idea of making a room brilliant with illumination should be avoided except for special occasions of entertaining. A glare is too much illumination should be avoided, even then. It is unattractive.

* * * * * * *

For artistic effects pure and simple, there is nothing to compare with sufficient candlelight. It is soft and mellow. In it everyone and everything appears to best advantage. There are homemakers who so light their rooms on special occasions where brilliant illumination is not required. Sconces and candelabra, pairs of single candlesticks, and tall standard candlesticks come in variety for such illumination.

* * * * * * *

But in these days of convenient electricity with the thousands of different lighting fixtures, most homemakers use this current for illumination. Candlelights can be simulated in electrified candelebra, sconces, etc. There are candlelight bulbs of low wattage which are excellent especially when delicately toned in yellow or red flame colors There are shield and round shapes of shades to further candelight effects. For a dining table these are sometimes so connected that they can be on the table. Regulation candlesticks, so easily portable and minus wires, have no equal for convenience and for mellow illumination.

* * * * * * *

In a dressing room an overhead electric light is recommended as well as lights, one either side of the dressing table mirror. In a library or living room, there should be lights by chairs and davenports, as well as one chief light on a table, or perhaps at each end of a mantelpiece. The reading lights may be standard and low so that rays fall directly on book or work. There are endless styles of bridge lamps. For reading in bed, there are bedside lamps and lamps which can be adjusted to the headboard. Similar ones come for pianos. These do no illuminating except on what is directly below in their limited radius.

* * * * * * *

The function of indirect lighting is exactly the reverse. It is recommended for use when there is to be a speaker or an entertainer or a musician playing before guests, since the light fills the room without appearing to have a definite focus. The difficulty with indirect lighting is that the diffusion of light from the ceiling eliminates shadows. Whether out of doors in the sunshine or indoors by artificial illumination, shadows are essential to beauty.

The judges were Mr. and Mrs. W. E. Massey-Cooke, Mrs. Ed Graham and Mr. Joseph Bell. Prizes were awarded to the following: Ladies' fancy, Miss Lily Bacon as a Turkish Lady; Ladies' comic, Mrs. J. Bacon, as Mrs. Grundy; Gentlemen's fancy, Mr. Jack Marshall, as a Jester; Gentlemen's comic, Mr. George Groombridge, as Patchwork. In the children's section, the following won prizes: Rona McLarnon, as the Candy Kid; Wallace Smith, as a Clown; John Biddle, as a Farmer. The general convenor of arrangements for the party was Mrs. W. McLarnon, who received the guests with the vice president, Mrs. H. Howell. Mr. George Groombridge acted as auctioneer for the decorated baskets. Door prizes went to Mrs. George Groombridge and Mr. J. Marshall, senior. Decorations were carried out effectively with Hallowe'en colors and novelties.

* * *

Mr. and Mrs. James Ballantyne announce the engagement of their youngest daughter, Marion Mae, to Mr. Edward Arthur Silvester, eldest son of Mr. and Mrs. David Silvester—the wedding to take place quietly in November.

* * *

Miss Margaret English and Miss Jennie Playford entertained jointly at a miscellaneous shower held at the home of Miss Playford, Royal Bank Apartments, in honor of Miss Evelyn Courneya, a bride-elect of next month.

* * *

Under auspices of the Women's Patriotic League of Ashburnham, a tea and sale of cooking will be held tomorrow afternoon in the Y. W. C. A., the proceeds to be used to employ a man next summer at the Memorial Hill Park.

* * *

Mr. and Mrs. W. H. Marcus and son Mandel, of Olean, New York, have motored back to their home after spending a few days with their niece, Mrs. A. Neiman of 209 Rutherford avenue. Mrs. Marcus was a guest at the Hadassah meeting held at the home of Mrs. H. Abramson, Homewood avenue.

* * *

Among the Peterborough people who are attending the Testimonial dinner to be held this evening in the Crystal Ballroom of the King Edward Hotel, in honor of Mr. Frank P. O'Connor and sponsored by members and alumnae of the Newman Club and friends of Mr. O'Connor, are the following: Mayor and Mrs. Denne, Mr. and Mrs. R M. Glover, Mr. and Mrs. J. R. Corkery, Mr. and Mrs. Frank Hickey Mr. and Mrs. James J. Dorris, Mr and Mrs. J. K. Sheehy, Dr. and Mrs. F. P. McNulty, Mr. and Mrs F. J. Overend, Alderman and Mrs J. D. Fitzpatrick, Mr. and Mrs. C G. Graham, Mr. and Mrs. F. L. Roy, Mr. and Mrs. H. T. Hickey, Alderman James Hamilton, Mr. T H. Hooper.

* * *

The Rev. Gordon Hern and his party of Russian musicians, who will give the entertainment by the Russican Choir of Toronto in St John's parish hall this evening, will be entertained at the Rectory at dinner prior to the performance, and by the A.Y.P.A. of the church, after the program is finished.

* * *

The committee in charge of arrangements for the second annual Policemen's Ball, to be held in the hall of the Canadian Legion on Friday night of this week, include the chairman, Sergeant Arthur Thomas, Inspector James Reid, secretary-treasurer, Detective-Sergeant William Meagher and Constable Gordon Puffer, W. Piercy and J. Deannard.

* * *

Mrs. Gerald McClelland of St. John, N.B., formerly of Peterborough, and son, John David, are guests of Mrs. C. S. McClelland, Boswell avenue.

* * *

Mr. Chas. Ainslie of Detroit is the guest of his brother, Mr. Ernest Ainslie, King George street.

CONTRACT BRIDGE

WRITTEN FOR CENTRAL PRESS

By E. V. SHEPARD

DON'T HURRY BIDDING.

One of the greatest advantages of suit-over-suit bidding is keeping the contract as low as possible until both partners feel that the best declaration for the joint 26 cards has been reached. Then the contract may be made as great as cards justify. Sometimes a bad break of a suit renders an apparently inferior call the best one possible for the side. Last evening my partner and I held the North and South hands shown. As I dealt, I made an opening bid of 1 spade. What happened and what might have happened are interesting to note.

	♠ 9 2 ♥ A K Q 8 7 3 ♦ A 10 3 ♣ K Q	
♠ None ♥ J 9 6 ♦ Q 8 7 6 5 4 ♣ 8 6 4 3	N. W. E. S.	♠ K Q J 6 3 ♥ 10 5 4 2 ♦ 9 2 ♣ 7 5
	♠ A 10 8 7 5 4 ♥ None ♦ K J ♣ A J 10 9 2	

Of course North had to show his hearts. Had he bid 2, I would have rebid. Had partner considered that we might have a slam at some make, he might have bid 3 hearts, to announce his opinion. Instead of doing either of these rational things North jumped to 5 hearts. I passed. Had I rebid spades or bid 6 clubs he stated that he would have bid 6 hearts, which would have been too bad, as we were vulnerable. West ruffed an opening lead of the K of spades, then East won a trump trick, just enabling North to fulfil his contract.

Being inexperienced, North thought that a 6-card suit headed by the three top honors is established, even if partner holds a singleton. As a matter of probabilities such a condition will find the suit established only 35 times in 100.

Partner probably was no better off at 5 hearts than I would have been at 5 spades, bad as the trump situation would have been at spades. Two leads of spades from dummy should have caused me to lose only 2 spade tricks.

On account of the normal break of 4-2 in adverse clubs, a grand slam should have resulted had we played the hand at clubs. Of course there is no reason to presume that my partner would have supported clubs strongly enough to give us such a contract. Any opening lead against a club call must have allowed me to make 7-odd. There are 5 trump tricks. By ruffing a single heart there will be 5 heart tricks made. The diamond tricks and a single spade trick will yield 7-odd, without taking a finesse.

Against any opening lead there may be made 5-odd at no trumps, without taking a finesse: 1 spade, 3 hearts, 2 diamonds and 5 clubs. Against any opening lead except a spade, there should be made a small slam at no trumps. My partner picked the wrong call. That was all.

POOR PROGRESS IS BEING MADE REPORT ADMITS

Baptist Convention of Ontario and Quebec Meeting in Toronto.

BRANDON COLLEGE.

TORONTO, Oct. 24.—"Evangelistic efforts must result in a betterment of social conditions through regenerated lives, and social service that does not originate from spiritual lives will be largely valueless," was one of many frankly stated axioms put to the Baptist Convention of Ontario and Quebec yesterday in Park Road Baptist Church in a report by the Committee on State of Religion and Convention Welfare.

Admissions of failure and the charge of a lack of spiritual progress in the country and in the Convention itself were contained in the report, which was received with candid admission of the charges by several ministers in the congregation.

"We have failed God," said Rev. M. C. Johnston of Brantford, "and we should be humble enough not to care who knows it."

The report on State of Religion suggested causes for the difficulties faced, among them being that religion, like most present-day activities, does not seem to be either going anywhere or doing anything. "We can report no revival; we cannot even report a steady and progressive work," was the admission of the committee.

Brandon College Needs

The afternoon sessions were occupied chiefly with home and Western missions reports. In connection with the Western missions, a motion to appoint a special committee to consider the needs of Brandon College was passed. In this connection Albert Matthews spoke on behalf of Brandon College, extolling its student body, professors and the services rendered, and asking for a generous support of this school. He considered that $35,000 should be raised for the adequate support of this work.

"I think that we pay too much attention to geographical boundaries, and that we should disregard such in considering our support of Western and Eastern work of this kind," said Mr. Matthews.

It was urged in the twenty-sixth report on Western Missions that a forward movement more commensurate with his home mission opportunity should be launched in Western Canada. Emphasis was put upon the great needs of the Peace River and Mackenzie areas and the Macedonian section of Northern Saskatchewan, as well as upon Christian efforts among other new Canadians in Western mission fields.

In an extensive report of the Home Mission Board, the need of a spiritual revival was again stressed. A principle adopted in regard to work among the new Canadians through a resolution made during the year regarding the anglicizing of the work was reported upon. The principle recommended and adopted was that no language other than English be used in the Sunday schools with the exception of adult classes where the English language is not understood, and that all work among young people as far as possible be conducted in English.

Changes in the Baptist Hymnary were discussed, and the report of the Revision Committee indicated some seventy new hymns to be considered.

Household Hints

Menu Hint
Veal Birds
Baked Potatoes Cabbage Salad
Creamed Celery
Orange Pumpkin Pie Coffee

Possibly the combination of orange with the pumpkin is new and will be a welcome variety to the usual pumpkin pie.

Today's Recipes

Orange Pumpkin Pie. — Three-fourths teaspoon ginger, one teaspoon cinnamon, two tablespoons hot water, one cup evaporated milk, one-half teaspoon salt, two eggs, seven-eighths cup brown sugar, two and one-half tablespoons orange juice, one and one-fourth cups pumpkin pulp. Make a smooth paste of the spices and hot water. Heat the evaporated milk to the scalding point in a double boiler. Turn pumpkin into a mixing bowl and add the spice mixture, brown sugar, salt and beaten eggs. Mix thoroughly and then add the scalded milk and the orange juice. Pour into pastry-lined tin. Bake in a hot oven 450 degrees from 15 to 20 minutes or until crust becomes delicately browned, then lower oven to 300 degrees and bake until filling is set.

Coffee Punch.—Mix one cup strong coffee one cup orange juice and two No. 2 cans grapefruit (use the juice only), and one cup maple syrup together and chill. Just before serving add one quart gingerale and two cups heavy cream if desired It may be omitted. Makes not quite three quarts.

BUEHLER'S 2nd ANNIVERSARY Sale

Specials For Thursday

PEANUT BUTTER
SLICED BOLOGNA
PURE MINCEMEAT
FRESH SPARE RIBS
PORK KIDNEYS
SLICED BEEF LIVER
RUMP ROAST BEEF
ALL ONE PRICE
12½c

387 George St.
PHONE 3680

ROLLED PRIME RIBS 16c lb | FRESH PORK TENDERLOIN - 28c lb

LOIN VEAL CHOPS
LOIN LAMB CHOPS
MINUTE STEAKS
BUTT PORK CHOPS
All Fresh 18c All Tender

BLADE ROAST Blade Out 10c lb

SHOULDER PORK CHOPS Lean 16c lb. Lean

ROUND STEAKS 14c
SIRLOIN STEAKS 16c
WING STEAKS 17c

Tender, Juicy Steaks Cut from Blue Brand Quality Beef

Shop at ZELLERS It Pays

Important Accessories for the Fall Outfit

Ladies' Wool Sweaters

All-Wool Pullovers in beautiful Fall color combinations. Various styles to choose from. Sizes 34 to 42..... 1.00

Cardigans

Pure wool, round and V neck styles, in navy, royal, brown, black, and maroon. All sizes 1.98

Kiddies' Gloves

Fancy colored, all-wool with wide wrist. Ideal for cold weather. Pair 49c

Slips

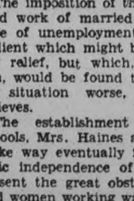

Crepe de chene, bias cut, lace trim, white flesh and tea rose. All sizes— 1.39

Scarfs

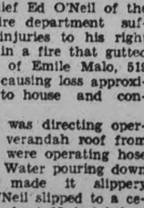

Pure silk crepe, guaranteed washable. Very attractive colors— 49c

Handbags

Latest styles, pouches, underarm and zipper tops. All Fall shades .. $1

Gloves

Lined or unlined fabrics, flare cuff, applique and plain, in black, brown, grey, eggshell. Pair.. 49c

ORGANDIE AND SATIN NECKWEAR
Varity of styles.... 25c to 49c

HANKIES
Cellophane wrapped, neatly embroidered.
3 in package 15c

WOULD CARRY ON THOUGH MARRIED

Women Must Have That Right and Opportunity, Declares Lecturer.

CAPE TOWN, South Africa, Oct. 24 (CP)—References to a "man-misruled economic system" and "the sentimental view of marriage as the subservice of a woman to her husband" were made by Mrs. Ellen Haines, wife of Prof. Haines, in a lecture on "Feminism and the Child' at a meeting of the Cape Society for Equal Citizenship.

Mrs. Haines said the greatest practical point in the attempt of the feminist to achieve true equality, was to secure both the right and the opportunity of the woman to carry on after marriage the paid work for which she was trained. The custom of a woman leaving her work on marriage not only interfered with her chance of adequate training, but served to depress women's wages and to justify the prejudice against employing a woman.

The imposition of the ban on the paid work of married women as a cure of unemployment was an expedient which might bring temporary relief, but which, in the long run, would be found to have made the situation worse, Mrs. Haines believes.

The establishment of nursery schools, Mrs. Haines argued, would make way eventually for the economic independence of women. At present the great obstacle to married women working was the care of their children, and nursery schools would largely remove it. They offered children of all classes advantages which it was impossible to given them in their homes. People admitted that a nursery school cared for a child as no working-class mother was able to do, but failed to see that the same was true in the case of the child of a middle-class mother.

Knox Sewing Circle Is Planning Bazaar

On Friday and Saturday of this week, October 26th and 27th, the members of the Centre Sewing Circle of Knox United Church will hold a bazaar at 392 George street.

The ladies, who always have a splendid assortment of pretty and useful things for sale at these annual events, are well prepared with a variety in wide range. They will also have a sale of home-made cooking and a White Elephant sale, when those little objects that accumulate around any house, and are in the nature of "white elephants" to the owner, but may be of value to others, may be had at small prices.

Afternoon tea and lunches will be dispensed also during the two days.

Church To Boycott All Indecent Movies

(By Robert Bunnelle.)

SAVANNAH, Ga., October 24 (A. P.). — The United Church in America is summoning its members to a general boycott of "indecent" movies and plans to point in the direction of centralized control of benevolent funds.

Action to direct a campaign against motion pictures portraying crime and immorality came late yesterday after the church had addressed to Chancellor Hitler a protest against "the reported efforts of the leadership of the German Reichskirche to force the pastors of the German church into the service of a political program."

In resolutions adopted by the Church Convention, the church declared for church members to attend indecent pictures makes them "accomplices in this crime against the moral well-being of the individual and social order."

Fire Chief Injured In Fall From Roof

WALLECEBURG, Ont., Oct. 24.—(CP)—Fire Chief Ed O'Neil of the Wallaceburg fire department suffered serious injuries to his right leg last night in a fire that gutted the residence of Emile Malo, 519 Nelson Street, causing loss approximating $3,000 to house and contents.

Chief O'Neil was directing operations from a verandah roof from which firemen were operating hose on the flames. Water pouring down verandah roof made it slippery and Chief O'Neil slipped to a cement sidewalk about 15 feet below.

Dr. S. A. Richardson, owner of the house, rushed O'Neil to his office and examination revealed severe injuries to thigh and ankle.

Had 2 or 3 attacks of LUMBAGO (Lame Back) each year for 10 years

"Almost every year," writes Mr. John McGurk, Toronto, "anything that caused me to catch cold in the spring or fall brought on the most terrible sharp pain in the small of my back.

"About 2 years ago some one told me about T-R-C's (Templeton's Rheumatic Capsules). I got a box. I never had to buy another. The first few doses drove the pain from me and it has never returned."

Pain and Stiffness vanish when you use T-R-C's. No harmful drugs. T-R-C's give quick, safe relief by entering your blood stream and helping drive out poisons located there. Wonderful for Sciatica (stabbing hip pain), Neuralgia, (including Tic Douloureux), Painful Neuritis, Rheumatism, Headaches. 50c and $1 at your dealer's. 259

Stop needless misery—take TEMPLETON'S RHEUMATIC CAPSULES T-R-C's

MILLIONS SOLD EVERY YEAR

TITULAR LACROSSE SERIES PLANNED BY C. A. L. A.

SHE SOT AN ARROW—Dorothy Duggan, about to score in national archery shoot at Newton, Mass.

MOST COMPLETE SPORT PAGES IN CENTRAL ONTARIO

PETERBOROUGH

EXAMINER SPORTS

Read by More than 18,000 Daily WEDNESDAY, OCTOBER 24, 1934 Sports Department—Phone 1600

UP GOES FRESHIE—This is just one of the playful aspects of the mud fight between university sophs and freshies.

INSIDE THE PADDOCK

BY ART MURRAY

IT MAY seem strange to many but nevertheless it is a fact that things are just as busy around our tracks even though the season closed last Saturday. Horses that have been in training all summer cannot be just put in the barn to remain there until next spring. They must go through the process of unwinding which is the reverse to the hard training grind they experience each spring prior to the season's opening. Each day now they are given a long slow gallop, which in the course of two or three weeks dwindles to a walk, and usually by that time they can be taken to the farm and turned loose in a field to do their own exercising.

× × ×

During the long winter months they are walked a little each day and after a heavy snowstorm they are asked to wade through it, as all trainers claim there is nothing as good as snow to strengthen a horses legs. Each of our tracks have what they call their winter colony. Nipper Rowe the well known starter conducts a school at the Woodbine track, Toronto until things actually freeze up. At this school, owners bring their yearlings to become accustomed to a barrier and starting gate, and they are sent over distances up to a half mile. The jockeys are not allowed to use a spur or a whip, and these babies who have really not finished growing, are just asked to run freely. January the first every year is every horses birthday, that is on that day two-year-olds become three-year-olds and yearlings become two-year olds and so on irrespective of when they were born.

× × ×

HARRY HATCH who maintains a large stable has a wonderful breeding farm near Agincourt. On the farm he has a quarter mile covered track which enables his horses to canter all winter no matter what the weather conditions are outside. Mr. Hatch has intimated that he may dispose of all his holdings and withdraw from the racing game. We hope this will not materialize as it would hurt the breeding industry to a very large extent. During the past summer Mr. Hatch's trainer Lloyd Gentry was suspended by the Canadian Racing Association inasmuch as he was refused a trainer's license. He then issued a writ hundred thousand dollars against them for one and this action is still pending.

× × ×

It looks now as if the Ontario government will establish a Racing Commission to govern the sport in Ontario and if this is done it will be better for all concerned. Mr. Hatch when interviewed the other day said if a Commission was appointed he would remain active in the game. Some of the owners who were campaigning at Dufferin took in the six day bicycle race at the Maple Leaf Gardens on Monday, and said the track at that place reminded them of Dufferin on account of the sharp banked turns. It is needless to state that these gentlemen's horses were none too successful at Little Saratoga. The Campbell - Foden string have gone to Thorncliffe for the winter and that place will be the Dude's headquarters for the next few months. Conny Smythe will also winter his string there, while he is busy with his hockey duties.

ADVERTISE IN THE EXAMINER

Gorman Decides On Maroons' Front Line

LAST YEAR'S ACES TO FORM MONTREAL LINE

Smith, Northcott and Ward Will Again Team Up For Gorman's Offensive Duties.

LEDUC AT OUTS.

(By The Canadian Press)

Tommy Gorman is giving the youngsters every chance to make good at Montreal Maroons' Winnipeg training camp but they have shown nothing yet to make him consider breaking up his ace front line of Smith, Baldy Northcott and Jimmie Ward.

After watching the veterans in practice the former Chicago Black Hawks manager has decided the trio are as good as ever. They will be Maroons' chief offensive weapon in the National Hockey League campaign opening in two weeks.

Gorman seemingly has not yet made up his mind about Sammy McManus and Aubrey Webster of last year's Moncton Hawks, Allan Cup winners, although he has termed their showings in practice "sensational." Either that or they have not agreed to his contract terms for they have not yet been signed.

The amateurs, however, have advised Hawks they will not stay amateurs very long and will not be available for the Moncton team this season.

If McManus and Webster are holdouts they join a selected company who value their services more highly than their employers do. Earl Seibert and Ching Johnson have not yet arrived at New York Rangers' Winnipeg camp and the Chicago owners have given up negotiating with Goalie Lorne Chabot.

Absence of Johnson and Seibert, the reguar Ranger defence, leaves Patrick with little defence material unless he dips into the amateur field and he probably would be unwilling to break in two novices at the same time.

Newsy Lalonde, Montreal Canadien manager, has uncovered some clever minor league talent at the Saint John camp, and last night named three players he considers prospects for the Habitant farm, Quebec Beavers. They are Bob McCully, formerly with Providence Reds; Paul Rangers, Cleveland Indians, and Gordon Savage, Calgary.

Unless Albert "Battleship" Leduc comes to terms with Quebec to sign as playing manager, Leo Bourgeault, the former Rangers, Ottawa, Boston and Canadien defencemen will be given the job.

Toronto Leafs had two players on the injured list as they continued their practice to-day at Galt, Ont. Charlie Conacher, ace shot, injured a leg in yesterday's workout, and Art Jackson, promising Toronto amateur, is suffering from leg poisoning.

Conacher may not be idle more than a day, but it will be some time before Jackson can get into action.

Irvin has started an unique training method. He lines up two defencemen before the goalie and then sends the forwards down in waves of three to see what they can do Occasionally the defencemen get relief, but seldom the goalie

Terriers-Vancouver Squared On Series

VANCOUVER, Oct. 24.—(C.P.)—Orillia Terriers and Vancouver St. Helens were all square to-day in their post-season exhibition lacrosse series. In a third game played here last night, St. Helens defeated Terriers, conquerors of New Westminster Salmonbellies in the recent Mann Cup finals, by a score of 14-11. Each team has won one game and one was drawn.

A sturdy defence and a fast stepping forward line halted the Terriers' attack in the third game. St. Helens led 8-5 at the end of the second quarter and held the margin until closing minutes of play. The two teams will play a fourth game to-night. And victory will go to the side winning three games.

English Shock Line For '34 "Flying Frenchmen"

French-speaking hockey fans of Montreal, accustomed for years to a front line of obviously French names in their Montreal Canadiens, must accustom themselves this year to an English line of shock troops. ABOVE are left to right, Joe Lamb, obtained from Boston, Nels Crutchfield and Jack McGill both last year McGill U. ice stars. Crutchfield will pivot in this first all-English line the famed Flying Frenchmen have presented. They will be the opening offensive for the Redshirts.

VIEW MORE GOALS IN PENALTY RULES

Conacher Brothers Agree Tallies Will be Thicker With New Regulation.

TORONTO, Oct. 24 (C.P.) — Charlie Conacher, most prolific scorer in the National Hockey League last season, and said to have the hardest and fastest shot in professional hockey, thinks a lot of goals will be scored this coming season as a result of the new penalty-shot rule.

The rule is designed to punish a defending player who trips or otherwise fouls an attacking player to prevent the latter getting a clear shot on goal, when the attacker has eluded all players but the man who fouls him. The offence calls for a free or penalty shot to be taken at the offender's goal by any player of the attacker's team not serving a penalty at the time. The shot is to be made 38 feet from the goal net.

"Yes, I think a lot of goals will be scored as a result of the new penalty shot," said Conacher to The Canadian Press. The big right winger of Toronto's Maple Leafs added he thought the rule also would tend to curb much robust work hitherto resorted to by defencemen to prevent almost certain goals.

Asked which of the opposing goal tenders he thought would be toughest to beat with this kind of a shot, Conacher replied he believed Roy Worters of New York Americans, would be highly successful in defending his net against this particular type of drive on goal.

Brother Lionel Conacher, defenceman with Chicago's Black Hawks when they won the Stanley Cup last season, but this year with Montreal Maroons, said while he had not given the matter much thought, he agreed with Charlie's view that the new rule would result in a "lot of goals."

Dick Irvin, Toronto coach, who played in the old Pacific Coast League when that now-defunct organization introduced the penalty shot some years ago, said that he expected to see 40 per cent of the penalty shots on goal result in scores.

"Two out of five should find the net," said Irvin.

MACK TO REBUILD ATHLETICS AGAIN

Veteran Owner of Philadelphia Club Plans 1935 Comeback.

PHILADELPHIA, Oct. 24 (C.P.). —It takes more than a run of bad luck to defeat Connie Mack, the baseball veteran.

Prize optimist at 72, Mack is planning a comeback for his team next season. Twice before in his career he has rebuilt after breaking up his club, and he figures he can do it again. The fact that the Athletics haven't drawn well at home this year he dismissed as "nothing to worry about."

"When times get better," Mack said, "attendance will get better. I am facing the 1935 season without the slightest misgiving."

The Irish Free State's imports from the United States in the first half of this year were $4,660,000.

Chatham All-Stars Win O.B.A.A. Honors

Defeat Penetang Shipbuilders 13-7 to Capture "B-1" Title.

GUELPH, Oct. 24.—(C P)—Chatham Colored All-Stars are the 1934 O.B.A.A. intermediate "B 1" champions. They defeated Penetang Shipbuilders here yesterday by a score of 13 to 7. After playing a 2-all tie game yesterday the teams went on a rampage this afternoon and did a lot of wild slugging and scoring.

The difference between the two teams today lay in the fact that "Big Flatfoot" Chase, the Chatham pitcher, was able to do a comeback inside 25 hours, while Marchildon, the young Penetang hurler, was troubled with a sore arm. Marchildon started, was batted out, but later came back to the hill to hurl good ball. Chase didn't start, but had to come in after the Penetang team had put its first three batters of the game on the paths. He then went the route. In between Marchildon's bits of toil, Shortstop Crippen essayed to hold the colored boys in check, but without success, being wild and also unable to throw the ball where it couldn't be hit safely.

Wrestling Last Night.

(By The Associated Press)

NEWARK, N.J.—Sandor Szabo, 218, Hungary, defeated Henry Graber, 210, Germany, 27.23. (Graber unable to return for second fall).

READING, Pa.—Marshall Blackstock, 220, Tulsa, Okla., threw Floyd Marshall, 226, Los Angeles, 16.22.

MONTREAL TEAM SCHEDULED FOR TROPHY BATTLE

Will Clash With New Westminster Salmonbellies Early in Spring.

TO INVITE U. S. TEAM.

NEW WESTMINSTER, B.C., Oct. 24—Montreal Verdun and New Westminster Salmonbellies will play a Dominion championship lacrosse series early next spring for possession of the Mann Cup, forfeited by the suspended Orillia Terriers, if plans of the Canadian Amateur Lacrosse Association materialize, President Dan McKenzie announced yesterday.

Mr. McKenzie stated such a series might be held either in British Columbia or in Montreal. He said the Salmonbellies Club favored the proposal and that he understood Montreal would also endorse it. Orillia defeated Verdun in the Eastern final, played at Montreal.

The C.A.L.A. refused to sanction a post-season exhibition series between the Terriers and Vancouver St. Helen's in Vancouver and announced the clubs and players participating in the series would be suspended indefinitely and the Mann Cup taken from Orillia.

"I will recommend expulsion of the St. Helen's and Terriers to the C.A.L.A." President McKenzie stated.

He also announced that, immediately following the Mann Cup games, the champions of the United States Intercollegiate Association, would be brought north to stage a series against an all-star Canadian team for the P. J. Lally Trophy, at present held by the Johns Hopkins University team, which won the title two years ago.

Quebec Officials Pleased

MONTREAL, Oct. 24 (CP)—Officials of the Quebec Amateur Lacrosse Association, of which Verdun Athletic Club's team is champion, welcomed the idea of a spring series here between Verdun and New Westminster Salmonbellies for the Mann Cup, which was forfeited by Orillia Terriers, now under suspension by the Canadian Amateur Lacrosse Association.

The suggestions of Dan McKenzie, C.A.L.A. President, was favored by E. A. Pilon, Q.A.L.A. President, and Martin Conway, Secretary-Treasurer, last night, when they were told of McKenzie's action.

Fred Pilon said he was delighted, and that every co-operation would be given by his organization. He said: "Verdun, I think, is the best team in Canada."

Conway stated the series should draw well here in April or May, and both were pleased with the progress of lacrosse here during the past season when attendance records for many years were shattered. He said that the series may be played under new rules, such as those in vogue the past season here. Orillia played a slower game, but the Mann Cup series, although properly belonging to the 1934 season, may be decided under 1935 rules, which are expected to speed up the game considerably.

Meanwhile the Q.A.L.A. awaits further word from McKenzie.

FOR EAST STAYS EAST, RULE CANADIAN RUGBY OFFICIALS

Reverse Decision to Play Dominion Final in West When Teams Opposed—Prairie Hopes Shattered—"Wrong Impression," Says Moguls.

By G. DOUGLAS MACKIE
Central Press Canadian Sport Writer

TORONTO, Oct. 24.—For east is east and west is west and never the twain shall meet....not on a western Canadian gridiron, at any rate, according to the decision of the Canadian Rugby Union.

The Union has virtually told its western members that if they are really anxious for a Dominion final on a western gridiron, they'll have to come east and get it. In other words, not until the west captures the Canadian championship will the eastern squads leave their home grids.

Wrong Impression Given

Western reaction to this news could be heard from Victoria to Halifax and protestations of several thousand rugby enthusiasts on the prairies and westward should be received with more than polite snickers from the eastern bleachers, though the east takes no responsibility for the fact that almost every western sport writer was misled by the Canadian Rugby Union into believing that the Dominion title would be contested in the west this year.

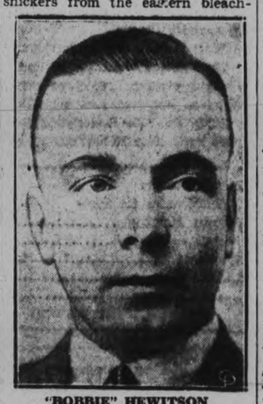

"BOBBIE" HEWITSON

R. W. "Bobby" Hewitson, secretary of the C.R.U., takes pains to point out that in spite of his protests this impression got abroad last spring.

Perhaps it was a wrong impression but the decision of the Intercollegiate Union to withdraw from the play-offs on the grounds that teams would not be able to make the journey seems to give strength to the impression.

What actually transpired in that February meeting of the Canadian Rugby Union in Toronto was that Dr. E. A. McCusker of Regina, now president of the Union, reminded the assembly that last year the west had been virtually promised the 1934 play-offs.

Resolution Aided West

So Dr. McCusker and George Ballard, representing the Interprovincial Union, were sent out to draft a resolution.

Here is what they presented to the meeting:

Resolved: "That this Union go on record as favoring alternate play-offs on the following basis, i.e., that commencing this year 1934 the eastern winner play in the west, and that in the event of the eastern team defaulting that the western team be declared Dominion champions and the location of the final game remain in the west until a final play-off has been decided in the west, after which the plan of playing alternately east and west shall be continued, regardless of winner. Similarly, if the western team fails to come east, the location of the final play-off shall remain in the east until there has been a final decided in the east, and that this matter be referred to the Unions concerned with the request for their early consideration and report."

The resolution was formally presented and moved for adoption by George Ballard, with John DeGruchy, of Toronto, second vice-president of the Union, seconding it.

The resolution came before the meeting and everyone remarked what a nice resolution it was. In fact, it passed and everyone present was enthusiastic but only over the idea. For in the last clause the eastern representatives showed their colors.

Clubs Object

You see, these gentlemen were not in a position to express the wishes and opinions of the bodies which they represented, they were solely and individually expressing their own personal opinions.

The answer of the various bodies composing the Canadian Union was an emphatic negative. So the Union members in a thirty-minute meeting re-disposed of the question. They announced that the Canadian title would once again be decided on the gridiron of the team winning eastern laurels. For the present it would seem that the west's buoyant hopes of a play-off performance have burst.

"If the west won the championship, the east would then be obliged to go west in an attempt to win it back?' we suggested to the Canadian Union secretary.

West Made Many Trips

The Regina Roughriders made five consecutive excursions east in efforts to lift the coveted Grey cup, commencing in 1928. These trips, every one a failure, were expensive undertakings but were primarily a sporting gesture.

In 1933 Winnipeg, too, made a fruitless jaunt to the east. Sometimes the clubs even journeyed eastward minus the services of valuable players. There is no denying that the visiting team is under a disadvantage, playing on a strange grounds, under strange conditions, and after a three-day train ride. But the western teams have continued to come east and meet eastern champions in spite of these handicaps. They believe that these handicaps may have something to do with what is generally known as eastern supremacy.

This year they believed they could prove it.

FRASER HEADS BOARD

TORONTO. — Appointment of James O. Fraser, formerly of Winnipeg and Calgary, as Comptroller of the Agricultural Development Board was announced to-day by Hon. Duncan Marshal, Minister of Agriculture.

The minister said Mr. Fraser, who will serve as "office manager and will particularly look after collection of loans," has had long experience in banking and insurance work; his salary will be $3,000 per annum.

Our Boarding House . . . . . By Ahern

Product of an independent Company . . . all Canadian capital, owned and operated by Canadians for over 50 years.

Prince Of Wales Falls To School Soccer Champions

Last Times To-Night, 7-9
CAPITOL
MAE WEST
"BELLE OF THE NINETIES"

SOUTH-ENDERS WIN FIRST GAME SCHOOL SERIES

Both Teams Play Clever Soccer For Possession of Alex Kay Trophy.

FINAL SCORE 3-1.

A real cup tie battle took place yesterday afternoon, on King Edward Park, when King Edward and Prince of Wales School teams played the first game of a series for the possession of the Alex. Kay Soccer Trophy that is emblematic of the Public School Soccer championship. The south-enders won the opening canto three goals to one. Their team combination being productive of success that was backed up by effective defensive understanding. Csumrik and Hollingsworth were best for the losers.

The return game will be played on the same field on Thursday night at four o'clock.

Goal in a Minute

From the kick off, King Edward penetrated the Prince of Wales' defence to leave Murduff in possession of the ball who touched it away out of the reach of the custodian. The West-Enders transferred the play into the South-Enders' territory to test Ferguson with a high shot from the foot of Whatman. Time and again, Hollingsworth and Leal, on the left wing, baffled the full back—Leggitt—with their clever combination but Howden was always behind awaiting a long punt up-field. Csumrik kept peppering the sphere back into goal, where King Edward goalie reigned supreme. Nice combination by Nokes and Mackness terminated in Campbell and Patterson blocking their progress as they tore in upon the goal. Hollingsworth trapped the ball from the clearance and dribbled his way past Leggitt, but again Howden relieved the pressure with a punt. Mid-field tactics held sway, neither front rank frustrating the half-back divisions, with D. Leal being outstanding with his intercepting of Murduff when he was in possession of the ball. Half-time: King Edward, 1; Prince of Wales, 0.

Perfect Combination

Prince of Wales opened up the second period with a barrage of shots upon Ferguson's charge while Leggitt and Howden relied upon their superior weight to take the ball away from the dangerous attacking front rank as the Prince of Wales left winger outwitted the full back to send a lightning drive across the goal. Grose cleared out of danger, but Leggitt brought down an opponent outside the dreaded area. Csumrik drove a rocket shot against the upright that was worth a counter; Hollingsworth met the rebound to hit the other upright. Tarkington trapping the ball to send it out of danger. King Edward replied with a continuous onslaught upon Jones' charge, who held the winners' attack with a smart display of goal tending.

King Edward centre headed in a gentle touch from Mackness, but Campbell headed out. From a scrimmage that ensued later, Prince of Wales had to concede defeat when Grose banged a loose ball through a sea of legs to beat Jones, with no chance to save. From a breakaway by Nokes, Murduff registered the third counter. With five minutes to play, Prince of Wales bombarded the winners' goal to gain a penalty kick when Leggitt brought down a player illegally. Csumrik delivered a rocket drive from the spot kick to beat Ferguson all the way. The losers were pressing as final whistle blew. King Edward 3, Prince of Wales 1.

Goal scorers—King Edward, Murduff (2), and Grose. Prince of Wales—Csumrik.

Prince of Wales—H. Jones, goal. A. Campbell and E. Patterson, full backs; D. Leal, S. Csumrik and G. Curtain, halves; B. Leal, A. Maldover, J. Hollingsworth, M. Williamson and R. Whatman, forwards. Subs.—T. McDonald, A. Todd and T. Jackson.

King Edward—W. Ferguson, goal; H. Leggitt and B. Howden, full backs; W. Harvey, M. Grose and N. Tarkington, halves; A. Nokes, J. Mackness, S. Murduff, W. Anderson, and R. Post, forwards. Subs—H. Campbell, H. Bromley, S. Henwood and E. Jobe.

Referee—J. Isle. Linesmen—D. Leether and Cliff Castle.

SPORTS DAY BY DAY

Basball, Lacrosse, Soccer Softball, Bowling, etc.

By E.A.O.

Under the critical eye of H. Bamforth, coach of the P.C.I. senior gridiron team, the local intermediate O.R.F.U. squad worked through a strenuous practice at King Edward Park last evening as a starter in their preparation for their crucial contest here next Saturday with Belleville. Every player was on hand and enthusiastically participated in the stiff drill. All reported themselves as completely recovered from the aches and pains suffered in consequence of the hectic struggle last Saturday in the Quinte City. Coach Bamforth taught them several new plays, which should prove very helpful. Another hard workout will be given the squad this evening, and then drilling will be gradually slackened off so that the squad may be in top form when they hit the gridiron at Riverside Park on Saturday.

• • • • • •

Coach Bamforth received the warm thanks of the Petes for his advice, particularly owing to the fact that the intermediates know that the P.C.I. mentor is having his own rugby worries these days. On Saturday his Garnet and Grey team invades Lindsay and will strive to topple the huskies of the Scugog school team from the leadership of the interscholastic league. It will be the hardest game of the season for P.C.I. and the one for which Coach Bamforth has been preparing for the past two weeks. It was to have his squad right for this struggle that caused Coach Bamforth to keep four of his regulars, suffering from minor injuries, out of the game in Belleville last week.

• • • • • • •

A win for the Garnet and Grey over Lindsay will earn them tie with that team for first place. P.C.I. were outlucked more than outplayed when they lost to the Scugog squad at Riverside Park a week ago last Saturday. With the team at full strength and a fair share of the breaks going their way, P.C.I. might well gain a win but it is a difficult assignment.

• • • • • • •

Commenting on the Petes' intermediate O.R.F.U. victory in Belleville, the Quinte sport scribe states that the better condition shown by the winners was a big factor in the game. "Lack of condition was noticed in the Belleville ranks as the visitors showed more power as the game progressed," is one of his comments. He makes much of that touchdown Belleville failed to get when the home squad had the ball on the Petes' three-yard line and could not get it over in three downs. One of his suggestions is that the Quinte team was robbed, that the ball was carried over the line. Then he criticizes the Belleville quarter for sending three bucks through centre in trying to plunge it over, instead of mixing up his plays.

• • • • • • •

It is probable that Hilton, captain and backfield star of the Belleville Collegiate team, now that his team has been eliminated from any chance for the league title will play on the half-line of the O.R.F.U. squad. He is a fast open-field runner and P.C.I. tacklers found him a difficult man to stop. Coach Shields could find good use for him on the big Belleville team, particularly as the Belleville sport scribe states that two more players, Roy Covert and George Holgate, suffered injuries to their ankles that may keep them out of the game here.

• • • • • • •

Don Crawford's King Edward School soccer team seems bent on winning the Alex Kay Cup, emblematic of the Public School soccer championship, again this year. Sweeping along with smart combination, the south-end school defeated the Prince of Wales' squad yesterday afternoon 3-1 in the first game of the finals for the cup. The game drew a large number of spectators and an even larger group will be on hand Thursday afternoon to view the second contest.

• • • • • • •

The winner of the rugby game here Saturday will probably be drawn against Oshawa Blue Devils or Mining World Eastsides, of Toronto, in the first round of the intermediate O.R.F.U. playdowns. Oshawa and Eastsides are busy playing a two-game series for the championship of their group, and the series will be over Saturday. The Blue Devils, with one or two exceptions, are composed of players who graduated during the past few years from Oshawa Collegiate teams.

• • • • • • •

Wearied by the hard grind, the Dean brothers have decided to take no more chances with their pitching arms and finished their barnstorming jaunt yesterday in Pittsburg. The Deans will appear for a week in vaudeville along Broadway and then retire to their homes for a well-earned rest. It has been suggested that the St. Louis Cardinals may have to sell one of the brothers before next season to recuperate the treasury.

Last Times To-night, 7 and 8.30

NO. 1 Mystery, Thrills "DOUBLE DOOR" Evelyn Venable, Kent Taylor

Regent ENTERTAINMENT

NO. 2 Songs, Music "BELOVED" John Boles, Gloria Stuart

STARTING THURSDAY

One spin of Fate's wheel made him a hero to the world.

PRESS AGENT IS HARDEST HIT WHEN FOOTBALL TEAM IN SLUMP

Honor To The Great

Dave Komonen

The "Flying Finn," now a naturalized Canadian citizen, resident of Sudbury, Ont., nominated by the Central Ontario branch of the A.A.U. of C. for the Norton Crow Memorial Trophy, awarded to Canada's outstanding amateur athlete. His record among international marathoners has stimulated interin the long distance running game.

Bill Morgenstern Ret s From Gloom With Brilliant Wins of Chicago.

MIKE TOBIN COMING BACK.

(By PAUL MICKELSON)

CHICAGO, Oct. 24. (AP).—Who suffers the most mental anguish when the proud old university's football team takes it on the chin Saturday after Saturday? The coach His wife? The team captain or students, who wager and lose the last dollar of their allowances? All wrong!

It's the weary university athletic press agent. There's a man who really suffers when the team is riding the rocks.

Take the Big Ten conference for instance.

For many autumns, the gloomiest man in all Big Ten circles was Bill Morgenstern of Chicago. When Chicago felt its way along the conference bottoms, Bill was a confirmed pessimist who figured Chicago surely would fumble on its own one yard line. His copy was searched in vain for superlatives unless it told about the Maroon gym or tennis team. To-day it's different. The Maroons are winning, Bill is smiling and his copy sparkles.

Mike Tobin of Illinois wrote himself out during Red Grange's touchdown era, fired unheard of superlatives at the unsuspecting sports writer. Then came the Illinois football depression. Mike slumped and took each defeat harder than Coach Bob Zuppke himself. Now the Illinois are marching to victory again, and Mike is rising to the occasion.

When Notre Dame lost its first game of the season at home for the first time in almost half a century, Joe Petritz wasted away to a shadow.

CARPET BALL

Week's Results.

A.O.F. No. 21, 2-7; St. John's No. 1, 11-8.

All Saints' No. 6, 12-8; S.O.E. No. 12, 6-11.

K.O.P. No. 22, 6-14; K.O.P. No. 13, 13-7.

All Saints' No. 4, 9-12; All Saints' No. 5, 16-8.

St. Luke's No. 7, 22-14; K.O.P. No. 14, 0-3.

L.O.L. No. 15, 10-4; L.O.L. No. 18, 7-9.

S.O.E. No. 12, 6-10; St. John's No. 3, 10-11.

St. John's No. 2, 10-7; L.O.L. No. 18, 7-15.

W.O.W. No. 19, 8-12; W.O.W. No. 20, 12-7.

St. John's No. 3, 8-15; L.O.L. No. 17, 7-3.

L.O.L. No. 22, 16-6; St. John's No. 2, 3-8.

St. George's No. 10, 8-11; St. George's No. 11, 12-12.

St. George's No. 11, 9-13; L.O.L. No. 16, 10-11.

St. George's No. 9, 12-13; W.O.W. No. 20, 9-4.

St. George's No. 8, 6-11; St. George's No. 9, 10-6.

League Standing

Team No.	P.	W.	L.	Pts.	Aver.
9	6	5	1	10	.59
11	6	5	1	10	.56
3	6	5	1	10	.52
18	6	4	2	8	.65
1	4	4	0	8	.61
4	6	4	2	8	.53
13	6	4	2	8	.52
7	4	3	1	6	.79
15	4	3	1	6	.64
8	4	3	1	6	.63
5	4	3	1	6	.56
16	6	3	3	6	.42
2	8	3	5	6	.41
22	4	2	2	4	.55
19	4	2	2	4	.53
6	4	1	3	2	.45
12	6	1	5	2	.44
20	6	1	5	2	.39
10	4	0	4	0	.42
17	4	0	4	0	.37
21	4	0	4	0	.33
14	6	0	6	0	.15

CLUB-HOUSE OPEN WINTER MONTHS

Lawn Bowling Executive Plans Activities to Help Defray Expenses.

At a recent meeting of the House committee of the Peterborough Lawn Bowling Club, it was decided to keep the club house open for the coming winter months. Just how to do this advantageously was the problem that has given this committee a lot of serious thought and consideration. After several meetings however they came to the conclusion that by carrying on several social functions and by renting the club rooms to parties for dances that not only would they be meeting the wishes of many interested persons but that all these activities would help to carry the expense of heating the club house and other expense connected with such an undertaking.

The first event of interest to bowlers will be the opening night on Tuesday evening, 8 p.m. It will be a carpet bowling tournament mixed, and a small fee will be charged. This is meant as a cordial invitation to all and this committee would appreciate the co-operation and support of all bowlers and their friends.

B. Chesler is the chairman of this committee and anyone desirous of booking the club house for a party can reach him by telephone.

Church Basketball League

At a Church Basketball League executive meeting held last night at the Y.M.C.A., with J. C. McClenaghan, Harry Walsh, Walt Ward and Don Charlton present, the schedules for the coming season were drawn up. A record entry of teams was announced by the secretary, Don Charlton—eight Juvenile and six Junior. The league is fortunate in also securing time each Saturday night for the next six weeks for an extra game. The Y.M.C.A. were kind enough to offer the use of their gym. floor for an extra hour, giving the league an opportunity to have four games per night until the City League starts in December.

The Juvenile section is split into two divisions with Knox, St. John's, Trinity and Murray Street in one series, and St. Andrew's, George Street, St. Paul's and St. James' in the other. These are according to a draw made a week ago. Each series will play a double schedule with the first of "A" series meeting the 2nd team of "B," and the first team of "B" series meeting the second team of "A" series in sudden-death games. The two final teams playing a two-game, total-point round.

The Junior section is the same as published before, except for the withdrawal of St. Andrew's and a last-minute entrance of St. John's. St. James', Trinity, Murray Street, George Street, and St. Paul's complete a fast six-team loop. These games have been and will be further held back so as not to interfere too much with players who also play school rugby.

The teams were drawn to play in the scheduled order as below.

This section will play a single schedule with the leading four teams playing a second schedule. The two teams leading on total games will play a two-game total-point round.

It was decided at last night's meeting that all games will be forfeited until a team has handed in its entry fee of $1, also their list of names. These can be given to any member of the executive: Jim McClenaghan (chairman), Harry Walsh, Walt. Ward, Nels Stanger, or Don Charlton (secretary-treas.).

JUNIOR SECTION
First Half

Oct.
27—8.00, St. James vs Murray St.
Nov.
3—7.15 St. Paul's vs George St.
8.00 St. John's vs. Trinity.
10—7.15—St. James' vs. St. Paul's.
8.00 Murray St. vs. George St.
17—7.15 St. John's vs. St. Paul's.
8.00—Trinity vs. St. James'.
24—7.15 Murray St. vs. Trinity.
8.00 George St. vs. St. John's.
Dec.
1—6.35 St. Paul's vs. Trinity.
7.15 St. James' vs. George St.
8.00 St. John's vs. Murray St.
8—6.35 Trinity vs. George St.
7.15 St. Paul's vs. Murray St.
15—7.15 St. James' vs. Trinity.

JUVENILE, SECTION "A"
First Half

Oct.
20—6.00 Knox vs. St. John's.
6.35—Trinity vs. Murray St.
27—6.35 Knox vs. Trinity.
7.15—St. John's vs. Murray St.
Nov.
10—6.00 Murray St. vs. Knox.
6.35 St. John's vs. Trinity.
Second Half
24—6.00 Murray St. vs. Trinity.
6.35—St. John's vs. Knox.
Dec.
15—6.00—Murray St. vs. Trinity.
6.35 Trinity vs. Knox.
Jan.
5—6.00 Trinity vs. St. John's.
19—6.00 Knox vs. Murray St.

JUVENILE SECTION "B"
First Half

Oct.
20—7.15 George St. vs. St. Andrew's.
27—6.00 St. James' vs. St. Paul's.
Nov.
3—6.00 George St. vs. St. James'.
6.35 St. Andrew's vs. St. Paul's.
17—6.00 George St. vs. St. Paul's.
6.35 St. Andrew's vs. St. James'.
Second Half
Dec.
1—6.00 St. Andrew's vs. George Street.
8—6.00 St. Paul's vs. St. Jame's.
22—6.00 St. James' vs. George St.
Jan.
5—6.35 St. Paul's vs. St. Andrew's.
12—6.00 St. Paul's vs. George Street.
19—6.35 St. James' vs. St. Andrew's.

As playing time is limited, all these games must start strictly on time.

Record Ankling

Hank Cieman

Hoofing along over 50 kilometers in four hours, 46 minutes and 15 seconds, Henry "Hank" Cieman of Toronto, veteran heel and toe proponent, set a new record for the distance and won by half a mile from his nearest competitor. Guilio de Petra, Italian walking star, furnished most of the opposition in the field of 43 international anklers, who made the trek at Hamilton, Ont.

WALKER RESIGNS CUBS' PRESIDENT

P. K. Wrigley to Take Over Presidency During 1935 Season.

CHICAGO, Oct. 24.—(AP)—William Murray Walker, who recently told baseball writers there would be some "startling changes" in the Chicago Cub lineup next season, found himself today to be change number one.

Either by choice, request or both, Walker resigned the presidency of the club yesterday after selling his 1,274 shares of stock to Philip K. Wrigley, who announced that he would take over the presidency and run the club along his own ideas.

Wrigley, who didn't take much of an interest in baseball until the death of his father, William Wrigley Jr., in January, 1932, said Walker's resignation came without any quarrel or clash, but admitted that he and the former Cub chief had divergent aims and policies.

Walker, second largest stockholder whose interest in the club dated from the dissolution of the federal league in 1914, had nothing to say about his resignation. Today, he returned to his fish business, which made him a wealthy man.

FIGHTS LAST NIGHT

Toronto—Tommy Bland, Toronto lightweight, outpointed Connie Morris, Syracuse, (8).

Newport, Ky.—Ray Keitz, 137, Fort Thomas, Ky., outpointed Custer Perry, 136, Williamson, W.Va., (10).

Hartford, Conn.—Bat Battalino, 138, Hartford, stopped Coacoa Kid, 138½, New Haven, (7).

San Antonio, Tex.—Henry Hook, 120, Indianapolis, outpointed Midget Azteca, 120, Juarez, Mexico, (10).

Seattle.—Richie Fontaine, 123¾, Missoula, Mont., stopped Battling Pinoy, 121½, Manila (3).

San Jose, Calif.—Young Genoa, 136, Chicago and Angus Smith, 136, Santa Barbara, Calif., drew, (6).

Kansas City.—Joey Alcanter, 134, Kansas City, knocked out Jackie Stewart, 136, Louisville, Ky., (1).

Bellingham, Wash.—Sonny Buxton, 176, Victoria, B.C., outpointed Ford Smith, 205, Kalispell, Mont., (6).

Professional Hockey For Maritime Clubs?

HALIFAX, October 24. — Rumor that clubs in the Maritime Hockey League might turn professional for the 1934-35 season were published by the Halifax Mail yesterday.

Words to this effect have been floating from mouth to mouth among local sportsmen for the past week or ten days, it was stated, and "greybeards of local sportdom openly predict a major break in the situation that exists at the present time."

Difficulty of securing the transfers of importees, upon whom the league depends for most of its players, from the Canadian Amateur Hockey Association and branches, was given as one of the outstanding reasons for the possibility of a change. Not one of the newcomers to the line-ups of Charlottetown, Halifax and St. John teams have yet received cards permitting them to play with the respective clubs.

According to the rumors, the league would "open its 1934-35 schedule as an organized professional ice circuit affiliated with the National Hockey League, and fully adopting its rules and regulations.

German Team Holds Slight Grind Lead

TORONTO, Oct. 24 (C.P.) — The three-man German team of Gustav Kilian, Heinz Vopel and Werner Miethe put on some pressure during the night in the six-day bicycle race here and at eight o'clock this morning had a slight lead. Standing of the teams was:

	Miles-Laps.	Pts.
Kilian-Vopel-Miethe	1,118-3	456
Fielding-Ottevaire-Walthour	1,118-3	444
Van Kempen-Muller-Clignet	1118-2	447
Peden-Cozens-Parrott	1,118-1	428
De Buhlere-Le Page-Audy	1,118-0	463
Zach-St. Laurent-Beckman	1,117-9	348
Winter-Crossley-Bartell	1,117-7	299
Van Slambrouck-Boggmanns-Boogmans	1,117-4	144

QUICK PRINTING SERVICE Modern Plant

A "NEW DEAL" in HOTEL RATES

FINE ROOM with BATH

NO ADDITIONAL CHARGE WHEN OCCUPIED by 2 PERSONS

from $2.50 to $3.00 PER DAY

A FEW SINGLE ROOMS FOR $2.00 A DAY

Across from the magnificent, world-famous Radio City

Careful management insures atmosphere of security, refinement and quiet. Convenient to all theatres and shopping centers. A Hotel of character and distinction selecting guests today ... as always.

FAMOUS TABLE D'HOTE RESTAURANTS

BREAKFAST FROM 30¢ • LUNCHEON FROM 60¢ • DINNER FROM 75¢

Write for our 3 day & 2 night "All Expense Trip" in New York—$11.00 Garage opposite hotel

Hotel BRISTOL

129-135 West 48th Street New York City

T. Elliott Tolson, President Joseph E. Bath, Manager

In New York- STOP AT A NEW HOTEL!

Luxurious comfort. 1200 quiet, delightful rooms, bath, radio, Servidor, circulating ice water—for as little as $3 daily. B.&O. bus stops at door—Opp. Penn. Station.

HOTEL GOVERNOR CLINTON

C. W. RAMSEY, Jr., Manager

7th Ave. at 31st Street • New York City

The Eighth Commandment

By NORMA HENDRICKS

(Continued from Yesterday)

CHAPTER 12

Molly came back with their orders and Tim silently moved the paper back from the table and went on with his reading. Lee dipped into the sugar bowl she drew near his cup and murmured vague thanks. Molly flounced away resentfully.

The story in the Sun went on:

As far as police could discover Reeves left his home at 2486 Ranning road last night after a strange and incoherent conversation with his wife, in which he intimated, Mrs. Reeves said, that he intended to commit suicide.

Mrs. Reeves, tall, quiet and distinguished, received the news of her husband's death with apparent unconcern. The couple had been married about two years.

"He said, 'You'll never see me again,'" Mrs. Reeves told Inspector Lee.

Mrs. Reeves said that her husband had said on leaving the house at about seven-thirty that he was going to his office to work.

"He must have been trying to tell me he was going to commit suicide," Mrs. Reeves said. She said she was at home all evening.

Inspector Lee said that he would question Mrs. Reeves in detail later in the day. The inspector also said that he was sure that Reeves had been murdered.

Reeves had been an instructor at the university for only a year, Professor Malcom Wilson, English department head, said. He was quiet, did not associate a great deal with fellow teachers and was considered by the student body to be unduly sarcastic. He was famous on the campus for his sharp tongue.

Professor Wilson said that Reeves had been invited to come from Texas to the university because of the Bierce thesis.

"I feel that I speak for the president as well as for the English department when I say that we are stunned by the untimely death of this brilliant young man," Professor Wilson said. "We are more than anxious to help police in a solution of this dreadful crime although, of course, we are all at a terrible loss to account for it. There is nothing we know in the life or the associations of this young man which would account for the tragedy."

The light on Reeves' desk was burning when the body was found and it presumably had burned since the murder. McManus said he probably did not notice the light when he passed the window because of the bright sun.

McManus said he arrived at the university to begin his usual routine at seven-fifteen. Shortly before eight he opened the door of the office which Reeves shared with Ralph Jamieson, a fellow instructor, and saw the body between the desk and the door.

McManus said he ran out of the office to summon authorities and met Callaghan walking across the street in front of the English House.

Accompanied by McManus, Callaghan went to the office, examined the body and told McManus that nothing in the room must be touched until the arrival of detectives. Callaghan said he particularly noted the revolver.

Callaghan said that with McManus he closed the two windows, locked the door, and went across the hall to telephone police, returning to stand guard until the arrival of Inspector Lee.

When police arrived the revolver was gone.

Late this morning the murder office was guarded by a police detail who shooed away hundreds of curious students.

Reeves' body was taken to county morgue and was undergoing autopsy by County Coroner D. A. Holmes this afternoon.

Tim was chuckling loudly when Lee finished. The detective laid down his paper questioningly.

"Flackner must have been somewhere near when you made that crack to Brown," said the reporter. "Listen to this:

"'Detective Inspector Thomas Lee, in charge of the investigation, refused this morning to see a reporter from the World or to give him any statement regarding the case. When told by a policeman that reporters wished to see him or to have him issue a statement, Inspector Lee retorted loudly, "Tell them we're having a garden party in here and that the Duchess of York is pouring tea," and entered the room where police were examining witnesses, slamming the door behind him.

"'With him at the time was a reporter for the Sun, who had arrived at the English House with the inspector in a police car and had been permitted to listen in on all questioning of witnesses.'"

Lee banged his fist on the table and exploded, "That cub! I'll make him damned sorry for that!"

"Sh," murmured Tim, "Molly'll get sore at us if we get noisy." Then seriously, "Never mind, inspector. Flackner isn't a cub and naturally he's sore —you can't blame him. And the World will probably take you for a ride tomorrow in an editorial. Let it go. I've got an idea that will take your mind off all that."

"You mean this business about the gun?" queried Lee, hopefully tapping a paragraph of Tim's story.

"Yeah, but first we've got to talk over the witnesses' statements."

"O. K. Better be skimming through them while you eat," replied the detective handing Tim the sheaf of papers which Ruth Turner had typed.

They were silent for a while except for the crisp paper rustling in Tim's hands. Once Lee called, "Molly, another cup of coffee."

Finally Tim pushed back his plate and leaned forward earnestly. "You know, inspector, there isn't a one of them that has an alibi that will hold water. Wilson was driving around with a headache. Henderson was home alone and so was Miss Edwards. Walker was with his wife and she'll say whatever he tells her to. Ruth Turner was with Jamieson till nine and then she was home alone too."

"Jamieson was with Mrs. Reeves from nine to nine-thirty, you'll notice, but it took him an hour to get home after that and a cripple could walk the distance in half an hour," pointed out Lee. "At the same time, it'll be difficult to prove that any of them weren't where they say they were. No witnesses that they were at home means none that they weren't, too. Don't forget that."

Tim was tracing patterns on the tile with his pencil, circles with interlocking triangles. He always drew them when he was puzzled. "But if Jamieson spent any time at all with Mrs. Reeves and they were as friendly as he says they were, why didn't she tell you this morning that he was there, instead of saying she was alone all evening?"

Lee shrugged. "Don't ask me why she said or did anything. She's a question mark. Either she's a darned good actress or she really believes it was suicide. As for Jamieson, he's worried about something—something that happened last night. I'd lay a bet that he didn't leave her at her apartment at nine-thirty. Either he went earlier or later or she went with him when he did go. He was too anxious to find out what she had said about it before he answered my question."

"You're scenting a triangle."

Lee nodded heavily.

(To be continued.)

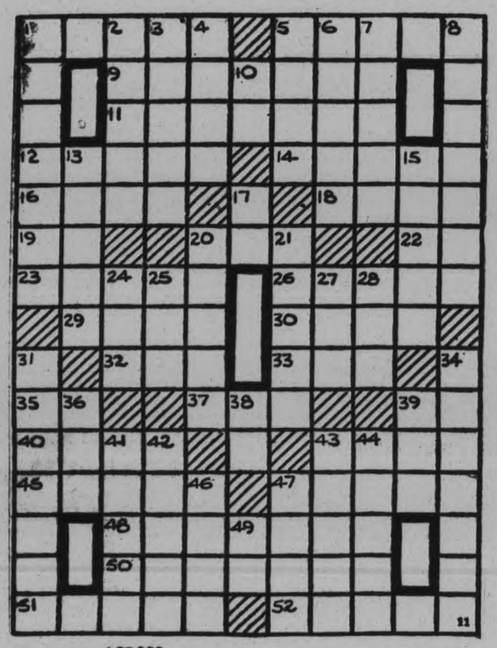

ACROSS

1—Uncertainty 5—Edible nut
9—Childish 24—Smoothed
12—Rinds 14—Odor
15—Breezy 16—An emperor
18—A suffix 20—Astern
22—Music note 23—Carousal
26—Insurgent 29—Ceremony
30—Latin poet 32—Damage
33—Boy's nickname 35—Exists
36—It is (contr.)
39—Exclamation of surprise
40—Sailors 43—Fall loosely
45—Pertaining to country
47—Slumber 48—Subterfuge
50—Endowed
51—Heavenly bodies
52—Short treatise

DOWN

1—Despond 2—Higher
3—Lusty 4—Golf term (pl.)
5—Fastens 6—Chosen
7—Yields 8—Nasal channel
10—Music note 13—A duck
15—Designated 17—From
20—Nimble 21—Jogs
24—Vigor 25—Greek letter
27—Evening 28—To offer
31—To turn aside 34—Joyously
36—French coin 38—Within
39—A garden tool
41—A city in Netherlands
42—Flavor
45—Collection of ice (pl.)
44—Loans 46—Legislative acts
47—A father
49—Southeast (abbr.)

Answer to previous puzzle

AGREEMENT RECEIVED

TORONTO.—Hon. David Croll, Ontario Minister of Public Welfare and Municipal Affairs, said to-day he had received from Ottawa, a copy of the unemployed relief agreement between the Dominion and the Province.

There could be no announcement, however, until he had gone through the report, the minister said. "It's a bulky thing and there's a great deal of checking to do before we can say anything for publication."

THE TUTTS By Crawford Young

THE STARS SAY . . .

By GENEVIEVE KEMBLE

For Thursday, October 25

According to the lunar transits intervening on the affairs of this day there is likely to be much friction, inharmony and unpleasantness in all relations of life, both business and concerning the private associations. In the latter a sign of jealousy and contention is foreseen, while in business contacts there is need to refrain from quarrels, impetuosity, rash and headlong moves.

Those whose birthday it is may find themselves confronted by a year in which much may depend on the poise, restraint and self-control brought to bear upon passing events. There are indications of tempestuous, impulsive and passionate tendencies which are likely to find unpleasant and unhappy reactions and complications in both business, social, domestic and affectional matters.

A child born on this day may be inclined to be rash, turbulent, headstrong and indulgent in its private as well as business life, although merry and lively.

NOTE THREATENS MILLIONAIRESS

Mrs. Vanderbilt Told to Meet Unknown Person at Theatre if Gloria's Life Valued.

POLICE TRAP FAILS.

NEW YORK, Oct. 24 (A.P.)—The forbidding brownstone front of Mrs. Gloria Morgan Vanderbilt's home frowned down to-day on a police guard, established after Mrs. Vanderbilt received a threat against the life of her little millionairess daughter.

"If you value the life of your child, do not fail to meet me in front of the Metropolitan Theatre in Brooklyn at 10:30 p.m., Friday," said a crude note delivered last Tuesday at the Vanderbilt home. "I will be waiting for you. If you do not keep the appointment you will hear from me again."

Anxiously Mrs. Vanderbilt communicated with police and a guard was posted about the home here.

The child Gloria is at the old Westbury, Long Island estate of her paternal aunt, Mrs. Harry Payne Whitney, with whom Mrs. Vanderbilt is engaged in a court contest over custody of the ten-year-old heiress.

The threatening note, scrawled in pencil on paper that apparently was torn from a cheap copybook, bore two circles, fashioned after those of the mystic symbol in the Lindbergh kidnapping notes, but there was no mention of the word "kidnap," and no demand for money — simply notice of the appointment.

Mrs. Vanderbilt vetoed a suggestion by police that she keep the rendezvous, acting as a decoy to catch the writer. A police woman took her place, powdering her nose before the theatre at the appointed hour, in accordance with instructions.

Detectives stood on all sides, ready to spring the ambush, but no one appeared.

How to Make Better Cough Remedy Than You Can Buy

A Big Saving, and It's So Easy! No Cooking!

Cough medicines usually contain a large quantity of plain syrup—a good ingredient, but one which you can easily make at home. Take 2 cups of granulated sugar and 1 cup of water, and stir a few moments until dissolved. No cooking! No trouble at all.

Then get from your druggist 2½ ounces of Pinex, pour it into a 16 oz. bottle, and add your syrup. This gives you 16 ounces of truly wonderful cough remedy, far better than anything you could buy ready-made, and you get four times as much for your money. It lasts a long time, never spoils, and children love its taste.

This is positively the most effective, quick-acting cough remedy that money could buy. Instantly, you feel it penetrating the air passages. It loosens the germ-laden phlegm, soothes and heals the inflamed membranes, and makes breathing easy. You've never seen its equal for prompt, lasting results.

Pinex is a highly concentrated compound of Norway Pine, the most reliable healing agent for severe coughs. It is guaranteed to please you, or money refunded.

CORDOVA MINES.

Miss Edythe Barron, of Prenevau, spent a few days last week at her home.

The condition of Mr. Wm. Howley, who recently underwent a serious operation at Belleville hospital, is improving very favorably.

Mr. and Mrs. Chas. Sopha and family entertained a number of their friends last Friday night.

Mr. and Mrs. Wm. Smith of Sharbot Lake, are guests of the latter's brother and sister-in-law, Mr. and Mrs. Jas. Spry.

Mr. L. W. Oughtred of the Canada Smelters, made a business trip to Cordova Mines last week.

Mr. and Mr. Jack Bedore of Deloro, spent last week-end with the former's father, Mr. Lou Bedore.

BRICK BRADFORD—In the City Beneath the Sea

By William Ritt and Clarence Gray

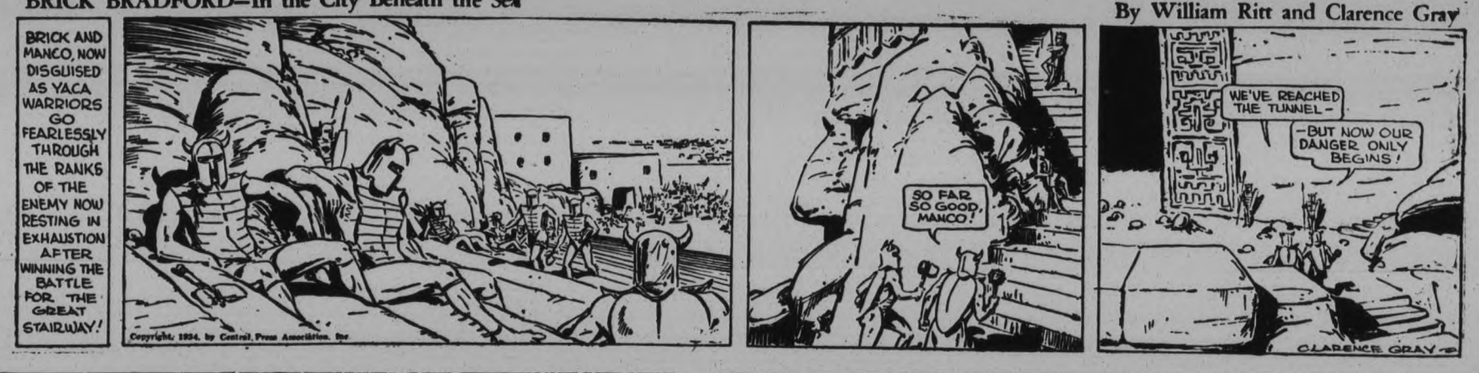

MUGGS McGINNIS

Correct!

By WALLY BISHOP

HIGH PRESSURE PETE

No Sale

By GEORGE SWAN

TILLIE THE TOILER

By Russ Westover

BRINGING UP FATHER

By George McManus

BUY · SELL · PROMPTLY · ECONOMICALLY

Read these CLASSIFIED COLUMNS!

a For Sale—General

GURNEY ENAMELLED RANGE, LIKE new. 'Phone 96 ring 24, or write Box 112, Omemee. 3d-96-1443A

GOOD COAL HEATER, CHEAP. 44 Monaghan Road. 3d-96-1459A

HAIRDRESSERS SUN DRYETTE, IN first-class condition, cheap for cash. 'Phone Evenings 1808. 3d-96-1455A

BUILDING, 24' x 18' x 12', DOUBLE sheeted on back and one end; also Jamesway Battery Brooder, 1,000-Chick capacity. 'Phone 284. 3d-96-1464A

DOUBLE-BARRELLED SHOT GUN, Two Good Hounds. H. Little, Quarter of a Mile out Chemong Road. 2d-96-1490A

GET A SUPPLY OF MANGELS FOR your Chickens This Winter. Will Deliver. 'Phone 3032. 3d-97-1487A

DRY MIXED WOOD, $2 LOAD. 'Phone 2409. 6d-97-1388A

FULL MEASURE! MIXED WOOD, Half-Cord $3.25, Quarter-Cord $1.75. Also Choice Body Hardwood. 'Phone 56. 6d-97-1396A

BODY HARDWOOD, 4-FT., MIXED Wood and Slabs, cut as required; Kindling, 2 Bunches for 25c. Edwards' Fuel and Cartage, 71 Ware. 'Phone 178. 6d-98-7432A

AUTOHARP AND GIRLS' COATS. Apply 300 Parkhill Road. 3d-96-1465A

COAL HEATER, DINING-ROOM Suite, and other Household Articles. Apply 262 Aylmer Street. 3d-96-1476A

EASY WASHER, COPPER TUB, NEW Motor, cheap for cash. Also Sedan Car and Coach. Will Exchange for Wood or what have you? Cheap for Cash. Apply 216 Woodbine 2d-96-7503A

BOY'S OVERCOAT, 12 YEARS SIZE, cheap. 637 George Street or 'Phone 2311. 3d-97-1496A

50 CORDS OF CORDWOOD. APPLY Logan Farm, 3 miles East of Lindsay. 2d-96-1502A

GENTLEMAN'S FUR-LINED COAT, size 40. Gentleman's Irish Frieze, size 40, almost new. Lady's Black Cloth Coat, fur-trimmed, size 40, real good. Lady's Seal Coat, 38, worn one season. Single Bed and Springs (Brown). Baby Sleigh (White) good as new. ½ H.P. Motor. 70 Lansdowne. 2d-96-7515A

RAISIN BREAD — IT'S FULL OF Fat, Sweet Raisins and other Choice Ingredients, Loaf 10c. Jean Ruth Shoppes. 2d-96-1521A

DRY MIXED HARDWOOD, KINDling. H. Hamlin, 2043. 3d-97-1505A

CHOICE BLACK ROTTEN MANURE. Top Soil. 'Phone 2643. 3d-97-1504A

CHICKEN PIES — AND THEY ARE made of Real Chicken, 20c. Jean Ruth Shoppes. 2d-96-1522A

APPLES. 5 WOLSLEY STREET. 'Phone 3006. 4d-98-1509A

FOUR BARS CALAY SOAP, ONE Wash Cloth, and Nail Brush—all for 25c. Record's. 3d-97-1510A

DATE TARTS — TOPPED WITH Pure Whipped Cream, Dozen 60c. Jean Ruth Shoppes. 2d-96-1523A

LARGE CORONA RANGE, WITH REServoir, very reasonable. Apply 174 Lock Street. 3d-97-1513A

QUALITY NO. 1'S CANNOT BE Equaled — Potatoes, Carots, Beets, 50c; Parsnips, $1.00; Onions, $1.25; Cabbage, 25c Dozen at House; No. 1 Good Wood, $6 Cord. 'Phone 2097. 6d-100-1517A

BODY HARDWOOD, 4", $6 CORD. 'Phone 2097. 6d-100-1515A

DELICIOUS RAISIN SCONES, LARGE Size, Dozen 15c. Jean Ruth Shoppes. 2d-96-1524A

¼ HORSE-POWER ELECTRIC MOtor, never used. Cheap for cash. 'Phone 130. 1d-96-1530A

TWENTY THOUSAND RED BRICK—close prices. 'Phone 2097. 6d-101-1515A

DIVANETTE AND CHAIR, TAPESTRY covered, in good condition, or would Exchange for Chair. Apply 334 Reid Street. 3d-98-1537A

BODY MAPLE, MIXED AND SLAB Wood, at Current Prices. Edwards' Fuel and Cartage, 71 Ware Street. 'Phone 178. 6d-101-1545A

OAK DINING TABLE, ONE SMALL Table, Wooden Bed and Springs 'Phone 396W. 3d-96-1544A

CUBA PARROT, GOOD TALKER. Welch Barber Shop, Hunter Street. 3d-96-1548A

NEW WILLIAMS SEWING MACHINE. 'Phone 1197W. 3d-98-1533A

ORGAN, GOOD CONDITION. APPLY 14 Murray. 2d-96-1534A

SILVER HERRINGS— FIRST OF THE Season, 2 Lbs. 25c. Limited quantity, so order this evening. Asta's, 202 Charlotte Street. 'Phone 958. 1d-96-7534A

IT PAYS TO ADVERTISE

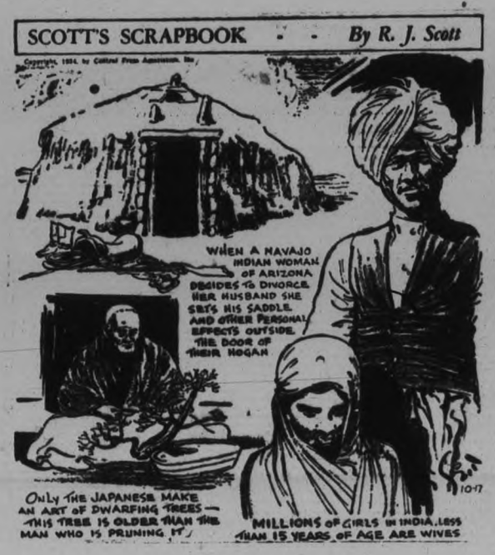

b For Rent—Houses and Apartments

HOUSE, NO. 338 RUBIDGE STREET; not water heating. Possession can be arranged. Apply 437 George Street. dtf-6944B

HOUSE 190 RUBIDGE STREET, POSsession 7th of October. Apply 437 George Street. dtf-6981B

WARM BRICK HOUSE, BOLIVAR Street, garage. 'Phone 789F. 3d-98-1535B

THREE UNFURNISHED ROOMS, clean and bright; reasonable. 2477W. 3d-98-1547B

FOUR-ROOMED MODERN BUNGAlow, cheap, West. Apply 642 George. 3d-98-1543B

EIGHT-ROOMED HOUSE, SUITABLE for Rooming. Immediate possession. Open between 9 and 5—at 555 King. 3d-98-1541B

SEVEN-ROOM BRICK, HARDWOOD throughout, large garden, $28. Seven-Room Brick, Perry, hardwood floors, garage, $28. A. Thompson Real Estate, 'Phone 536. 1d-96-1550B

HOUSES — $16, $18, $20, $25 PER month. W. P. Hetherington, 421 George Street. 'Phone 2245W. 2d-97-1562B

SIX-ROOMED HOUSE, ON PARK, near McDonnel. Apply 234 Antrim. 3d-98-1551B

SMALL FURNISHED OR UNFURnished House. Apply 474 Elm. 3d-96-1472B

SMALL HEATED APARTMENT, hardwood floors, fireplace. 813 Water. 3d-96-1463B

TWO OR THREE UNFURNISHED Rooms, cheap. 'Phone 1405J. 3d-96-1453B

HOUSE, ALL CONVENIENCES. 552 Bolivar Street. 3d-96-1456B

NICELY HEATED APARTMENT. Partly Furnished. 631 Stewart. 6d-97-1395B

BRIGHT DUPLEX, CLEAN; REASONable. Apply 183 Antrim. 6d-98-1413B

TWO ROOMS, WITH OR WITHOUT Board. 508 Romaine Street. 3d-96-1446B

WARM HOUSE, NEAR C.G.E. 1232J. 6d-96-1356B

CLEAN, BRIGHT HOUSE AND Apartment. Apply Afternoons, between Two and Five, 166 McDonnel Street. 2d-96-1485B

SMALL HOUSE, 496 DRISCOLL TERrace. 'Phone 1744W. 3d-97-1497B

TWO LARGE ROOMS, HEATED, Furnished or Unfurnished, with or without Board. 'Phone 856M. 3d-97-1496B

BUNGALOW, CENTRAL, WARM, $18. Apply 293 Dalhousie. 3d-97-1501B

FURNISHED AND UNFURNISHED Housekeeping Rooms, Ground Floor, central. 'Phone 2837W. 3d-97-1511B

SPACIOUS BED-SITTING - ROOM, Kitchenette, suit One or Two Women. 'Phone 3825. 3d-97-1519B

COMFORTABLE COTTAGE, 5 ROOMS hardwood floors, plumbing, central, adults, $15.00. Apply 293 Dalhousie Street. 'Phone 273. 4d-98-1492B

TWO OR THREE UNFURNISHED Rooms, near C.G.E. Write Box 1527, Examiner. 3d-98-1527B

c For Rent—General

STORE, NO. 173½ SIMCOE STREET immediate possession. Apply 437 George Street dtf-1397C

FANCY DRESS COSTUMES, NEW and reasonable. 190 Brock. 3d-97-1514C

GARAGE TO RENT— CONVENIENT to Downtown Offices and Stores. Apply 437 George Street. dtf-1092C

GARAGE, 304 FREDERICK AVENUE. 'Phone 1424J. 3d-96-1479C

FANCY COSTUMES, REASONABLE. 'Phone 2957. 3d-96-1475C

DANDY! GROCERY STORE AND Fixtures, $25.00. Apply 293 Dalhousie Street. 'Phone 273. 4d-97-1458C

d Real Estate

FOR SALE — EAST ½ LOT 30, CONcession 3, Emily, 100 Acres; good location. Immediate possession Apply 437 George Street, Peterborough. dtf-4222D

FOR SALE — TEN ACRES CHOICE Land, Buildings, Half-mile from City. Write Box 1483, Examiner. 3d-97-1483D

FOR SALE OR RENT—NORTH HALF Lot 17, Concession 7, Township Manvers, Farm known as The Gilbert Kinkade Farm. Immediate possession. Also, to Close out Estate, we will Sell Small Lot in the Village of Bethany, adjoining the Property of Dr. Hamilton. For further particulars, apply to Frank Bigelow, Cavan, Ont., Executor, or to R. I. Moore, 6 William Street S., Lindsay, Solicitor for Estate. 2d-24,25,27-7524D

PICCARDS LAND GREAT BALLOON IN OHIO WOODS

Ruin Gas Bag But Save Gondola and Instruments Intact.

SOAR OVER 10 MILES.

CADIZ, O., Oct. 24 (AP)—The skylarking Piccards and Lilly the Turtle are back on earth.

The first flight by balloon into the stratosphere—a rare atmosphere belting the earth where man needs a mechanical oxygen supply—in which a woman has participated, ended without ceremony in a woods near here late yesterday. Prof. and Mrs. Lean Piccard just pleumped to the ground and it was over.

With them was Lilly, the tiny turtle mascot, named Fluer de Lys at birth.

An eight-hours quest for information about the cosmic ray by aid of delicate instruments carried the naturalized Swiss scientist and brother of another stratosphersit, Auguste Piccard, from the Ford Airport at Dearborn, Mich., across Lake Erie and on to the gentle rolling terrain of Eastern Ohio.

After Ray Data.

The profit in the flight, in which the Piccards did not try for any great altitude, will lie in what they contributed to the knowledge of the cosmic ray. Dr. W. F. G. Swann, Franklin Institute ray expert at Swartmore, Pa., said last night he expects to learn a "great deal" through the Piccards' efforts.

The Piccards reached a probable height of more than 10 miles—the exact height awaits calibration of their barograph at Washington—cruised serenely above a dense blanket of clouds for hours while bright sunlight flashed from their craft, and came down four and a half miles south-west of here.

They might have gone further, opined Mrs. Piccard as she restored her makeup, but the sun failed to expand their oxygen and the Appalachian Mountains were getting uncomfortably close.

The landing itself, in her words, was a "mess." The voyagers settled a little bumpily into the trees. Practically ruining the gas envelope, but the gondola and instruments were safe.

JOHN H. SCHNICK IS RE-ELECTED

Hamilton Man is Again President of the Associated Chiropractors.

DR. SCHULZE SPEAKS.

John A. Schnick, of Hamilton, was elected president of the Associated Chiropractors and Drugless Therapists of Ontario for the third successive term at the annual session of the organization held in the Royal Connaught hotel.

J. A. Fox, of Wingham, was re-elected vice-president, and George W. Doxsee, Toronto, secretary-treasurer. The directorate appointed was as follows: J. M. Anderson, Galt; J. A. Cudmore, Toronto; J. A. Henderson, Hamilton; D. V. Hoskins, Toronto; H. W. McLaren, Toronto; T. MacRae Dundas and S. F. Sommacal and J. E. Rushbrook, Toronto.

Dr. W. C. Schultze, president of the National College of Chiropractic, of Chicago, speaking before delegates at the annual convention of the Chiropractors and Drugless Physicians of Ontario in the Royal Connaught hotel last night, stated that every person who had ever been in an accident should seek an examination at the hands of a good doctor of chiropractic, in order to have his or her "line-shaft" checked up for torsions, stresses, strains and subluxations which often leave in their wake physical difficulties of far-reaching importance.

f Boarders Wanted

WARM ROOMS, GOOD BOARD. 701 George Street. 'Phone 2821. 3d-96-1457F

ROOM AND NICE MEALS, CENTRAL. 144 Murray Street. 3d-96-1432F

ROOM AND BOARD, IN PRIVATE home. 504 Romaine Street. 3d-96-1468F

BOARD AND ROOM, CENTRAL; SUIT Young Man. 'Phone 1969J. 3d-98-7525F

h Help Wanted, Female

EXPERIENCED GENERAL. APPLY 483 Water. 3d-96-1461H

WANTED — EXPERIENCED COOK-General, with references. Write Box 1542, Examiner. 3d-98-1542H

WANTED — LADY, GOOD DEMONstrator, with ability to Sell, for Friday and Saturday for next six weeks; salary. Write Box 7531, Examiner. 3d-98-7531H

WANTED — GIRL FOR LIGHT Housework. State wages expected, Box 1540, Examiner. 3d-98-1540H

WANTED — EXPERIENCED MAID; references. 'Phone 762, between 10 a.m. and 10 p.m. 3d-96-1474H

WANTED — EXPERIENCED HOUSEkeeper, capable of taking full charge. 'Phone 1678J. 3d-96-1472H

KIND, MOTHERLY, MIDDLE-AGED Woman as Housekeeper for small family of two adults and one child. Apply Mrs. R. Snape, King Street, Port Hope. 3d-97-7502H

j Employment Wanted

EXPERIENCED FARM HAND, PROtestant, good Teamster, Plowman, and Dry Milker. Write Box 1320, Examiner Office. 7d-97-1320J

WINDOW CLEANING, JOB WORK. 'Phone 826J. 5d-99-1507J

ENGINEER WANTS WORK. WRITE, stating particulars, to Box 1478, Examiner. 3d-96-1478J

EXPERIENCED YOUNG FARM HAND would like a Position where he could have separate House; non-smoker, good caretaker and teamster. Write Box 1528, Examiner. 3d-96-1528J

l Agents Wanted

AGENTS! CANADA'S CELEBRATED "Royal" Series Personal Christmas Greeting Cards. Dollar a Dozen and up. Splendid profit. Experience or capital unnecessary. Five Dollar Sample Book Free to workers. Bradley-Garretson, Brantford, Ontario. 12d-97-1140L

EARNEST WORKER, MAN OR WOman, to Distribute Health Literature in your community. Steady work, good pay; act promptly. Toronto A, Box 32. 3d-22,24,26-1424L

MONEY EASILY EARNED AS AGENT for our Reliable Trees and Shrubs. Commission paid weekly. Complete range of 900 Proven Varieties Red Tag Nursery Products. Finest Free Equipment to help you sell. Write Dominion Nurseries, Montreal. 2d-10,24-7313L

m Lost

ON SUNDAY, GIRL'S WRIST WATCH. Finder please 'Phone 1643F. 3d-96-1450M

GREY COAT CAPE, ON GEORGE near Eaton's. Finder leave at Examiner. 3d-96-1442M

SMALL BLUE PURSE, ON CHARlotte Street, Friday. 'Phone 2064. 3d-97-1486M

SMALL PIG, SIX WEEKS OLD, NEAR Jackson Park. 'Phone 858 ring 3. 2d-96-1485M

WILL THE PERSON WHO TOOK Bicycle from C.P.C. Monday Afternoon, please return same and save further trouble? 2d-96-7512M

o Live Stock

FOR SALE — 2 TEAM HEAVY Horses, Grey Gelding, Young and Sound. 'Phone 2643. 3d-97-1506O

FOR SALE — 20 CALVES, TWO 3-year-olds. Two 4-year-olds. Gordon Nichols, Selwyn. 4d-98-1500O

18 GOOD OXFORD EWES FOR SALE or to Let on Shares at once. A. Thompson, Kresge Building, Peterborough, Ont., 'Phone 536. 1d-96-1549O

PURE-BRED SHROPSHIRE AND Cheviot Ram Lambs, and also Aged Rams. Prices reasonable. 'Phone 90 ring 24, Hastings. 3d-17,24-1264O

p Poultry

30 BLACK GIANT PULLETS, 80c each. Percy Wilson, Keene. 3d-96-7490P

q Wanted

WOOD TO CUT WITH SAWING Machine. 'Phone 2063J. 12d-103-1398Q

PULPWOOD WANTED, SMALL OR Large Quantity. 'Phone 703, 626 Gilmour Street, Peterborough. 3d-98-1546Q

LOCAL PARTEURIZING DAIRY wishes to Purchase One Good Milk Route of 150 Quarts Daily. Write Boxx 1466, Examiner. 3d-96-1466Q

CHEAP CAR, BY A. BERGERON, 180½ Simcoe Street (Upstairs). 3d-96-1460Q

WANTED — USED CARS. SPOT Cash paid for Good Used Cars. Peterborough Used Car Market, 261 George Street. 6d-99-1470Q

WOOD TO SAW, BY MACHINE. 'Phone 2409. 6d-97-1387Q

WANTED— OLD GOLD AND SILVER. Highest price paid. Phillips' Dental Laboratory, 408½ George (opposite Lech's). 6d-100-7516Q

WOOD TO CUT WITH SAWING Machine. 'Phone 2526J. 31-97-1508Q

WANTED— TO BUY, LIGHT DEMOcrat, in good condition. Write Box 1512, Examiner. 3d-97-1512Q

PIANO, IN GOOD MECHANICAL condition; must be cheap. State lowest cash price. Write Box 1520, Examiner. 2d-96-1520Q

WOOD TO SAW WITH SAWING Machine. C. Willis, 685W. 6d-96-1352Q

WANTED — IN KAWARTHA LAKE District, an Island, about 4 or 5 Acres. Spot cash proposition for a suitable location. 'Phone Junction 6414, Toronto, or write M. J. Hennessey, 526 Hamilton Highway, New Toronto, Ontario. 6d-96-7426Q

WANTED — TO RENT FOR WINTER months, Piano. Write, stating rental, to Box 7476, Examiner. 3d-96-7476Q

BOARD WANTED BY BUSINESS Woman, central, private home. Box 1447, Examiner. 3d-96-1447Q

WANTED — TO RENT, TWO ROOMS for respectable Couple; good tenants. Apply Box 1489, Examiner Office. 3d-97-1489Q

WANTED — HEATED HOUSEKEEPing Room for Elderly Lady. 'Phone 2537J. 3d-97-1484Q

s Used Cars for Sale

FOR SALE — BY AUCTION, ON THE Market, Saturday, October 27, 1929, Durant Coupe, 6-Cylinder, rumble seat; suitable for Light Truck. 5d-98-7482S

BARGAIN — FORD COACH, 1931; motor overhauled, new Duco. 'Phone 2656W. 2d-98-1529S

t General Notice

STORM WINDOWS CLEANED AND Put On. Painting, Paperhanging, and Oak Floors Cleaned, 2561. 2d-96-1526T

MARCELLING, FINGER WAVING, Shampooing. Helen Doherty, 705 Water Street. 'Phone 2046M. 3d-98-1503T

NOTICE — CORNS, INGROWN TOENails, Athletes' Foot, Odorous Feet, Relieved by Cress Corn Salve — at all Peterborough Drug Stores. 1d-96-7536T

ARMY IS COUNTRY'S TRAGEDY DECLARES SAVANT OF RUSSIA

But Necessary to Prevent Destruction by Surrounding Nations, He Adds.

EDUCATE FOR PEACE

(By Coralie Van Paassen, Central Press Canadian Writer.)

MOSCOW, Oct. 24.—Both Russia and Germany have tremendous armies. But there is one difference. In Germany the government does everything in its power to make the population war-minded with newspapers day in day out exalting war as the noblest human experience, the highest good to be attained being death on the battlefield, while in Russia it's just the other way around. They think and they say here till it becomes almost monotonous to hear, that war is the most barbarous and futile thing that can be imagined. I doubt whether there is another country in the world where so much peace propaganda is made as here in Russia.

"But human nature is human nature and wars have always been and are likey to stay with us forever," I said to Nicolai Bucharin, to whom I was introduced at the Literary Congress.

"Now, that is exactly where you are wrong," replied Bucharin.

"Human nature can change and is changing and we see it change before our very eyes. Why should war be eternal when nothing else is? Humanity got rid of pestilence and black death and cholera. Why shouldn't we succeed some day in eradicating the greatest scourge of all?"

Bucharin is a professor of philosophy and socia science. I take it that he is something of a Bolshevik brain-truster. But just because he is a savant he talks a little in the manner of the schoolmaster; I mean he lays down the law to you and is impatient of contradiction.

Can't Disarm

"Some day is a long way off," I said in reply.

"Not as far as you think," he came back. "We are isolating the germ of war. We know what breeds war. If we remove the cause we shall also eliminate war, just as science will soon find a cure for cancer if only the cancer garm can be isolated."

"You talk a lot of doing away with war in this country," I remarked, "but it really looks to me as if you don't take your own medicine. You must have about the biggest army in the world. Why don't you show the way then, if you know the way?"

"Yes, we have a big army and we dreadfully sorry about it," said Bucharin. "We think it is a terrible waste of time, money and effort. But if we send our soldiers home, you know what would happen; we would be pounced upon from all sides and our country would be divided into colonies for the capitalist powers to exploit. Don't think we have never envisaged the idea of total and immediate disarmament. We have," went on Bucharin. "We have often wondered if we should not disarm in spite of everything and take the risk."

Armaments a Tragedy

"It would be the greatest event in the history of the world," I said.

"Yes, it would be, you are right," he replied, "but we would not survive a year. We would be destroyed in a year's time by the so-called Christian states. The land-grabbers are watching us even now and we have to spend billions and billions of gold roubles every years for crazy things like tanks and guns, where we need hospitals and medicine and schools and things of that kind. That is our tragedy exactly. If we did not have this terrible burden of our war machinery to support, we would soon show the world what socialism means to a people who give it a try. Now the process is much slower.

Pity Militarists

Bucharin was not the only one to talk that way. Everybody feels the same way about it here. The idea, so frequently expressed abroad, that the Russians are building up a big army to conquer the world, you don't encounter here, not a trace of it.

If they envisaged world conquest, they would have to start out by teaching people to hate other nations and that is just exactly what they don't do in the U.S.S.R. They are not even taught to hate the Japanese. They are sorry for the Japanese people if they should listen to their militarist chiefs who preach war by conquest. They are sorry for the German people. But they hate nobody. They don't look down on any people, not even upon the most backward.

They don't advocate "civilising" anybody by force of arms. They believe that any and every people can rise to the highest degree of civilisation if given a chance.

And that's the finest thing I have encountered in Russia—that spirit of friendship for all.

CANADA'S UNSOLVED MYSTERIES

No. 7—Murder of a Lone Trapper

By CAMPBELL CARROLL

(Canadian Press Staff Writer

HULL, Que., Oct. 24 (C.P.). — A trapper's shanty in the northern woods was the locale of one of the most baffling crimes in the list of unsolved murders in Quebec.

The victim was Joseph Durant, a 30-year-old woodsman of Pontiac County, who lived the life of a hermit in a rude little hut he had himself constructed about 150 miles north of Campbell's Bay.

On April 19, 1928, a fellow trapper, A. Sammon, returning south after several months in the bush, called on the Durant shack. His knocks going unanswered, he pushed open the door of the hut. On the floor lay the body of Durant with blood still trickling from a bullet wound just beneath the heart. There was no sign of a struggle. The interior of the place was neat and tidy.

Sammon placed the body on a camp bed under a small crucifix before which Durant used to pray and made the best speed possible to Bryson where he passed word of his grim discovery to the authorities.

The Attorney-General of Quebec immediately ordered a thorough investigation. Two of the ablest detectives in the province were sent to the scene of the crime. They covered the 150 miles from Campbell's Bay to the trapper's hut by dog sled.

An examination of the premises confirmed Sammon's report but the detectives' task was rendered difficult by a fall of snow which had obliterated all traces of snowshoes or footprints.

Reconstructing the crime as far as possible the police believed Durant had been shot while eating a meal. It was thought he was given no warning of attack as there was no indication that he had made any effort to get to his rifle which hung on the wall.

TANKER LIMPS TOWARD HAVEN

Captain Reports By Wireless After Hours of Silence in Typhoon.

APPROACHES GUAM.

SAN FRANCISCO, Oct. 24 (AP)—Battered by the terrific force of a South Pacific typhoon, the Richfield oil tanker Larry Doheny limped toward a haven at the Island of Guam to-day.

The fate of the vessel and its crew of 40 was uncertain for hours yesterday after the raging storm apparently damaged its radio equipment and silenced frantic distress calls.

Communications were established with the tanker late last night and Captain Wilder notified the Radio-Marine Corporation here that he was proceeding to Guam for inspection and repairs.

Three other ships, the United States navy transport, Gold Star; the freighter Olympia, and the Japanese freighter Oregon Maru, sped to the aid of the stricken tanker.

The typhoon, the third in the last ten days, roared toward the Philippines and storm warnings were out again at Manila.

BATTLE TO 1-1 TIE.

GLASGOW, Oct. 24 (C.P. Cable). —Hearts and Hamilton Academicals who have been locked in a remarkably even race in the First Division of the Scottish Soccer League, today battled to a 1-1 tie.

The result put the clubs in a deadlock with Rangers and Clyde for second place to St. Johnstone, three points ahead.

CANADIAN NATIONAL RAILWAYS TIME-TABLE.

(Corrected to September 30.)

8.55 a.m.—For Lindsay, Orillia, Midland, Toronto, Hamilton, Buffalo, London, Windsor, and Detroit.

12.15 Noon— For Port Hope, Oshawa, Toronto, Hamilton, Buffalo, Philadelphia, and New York. Connects at Port Hope with the Maple Leaf Ltd. for London, Windsor, Detroit, Port Huron, Flint, and Chicago. Makes connection East-bound for Cobourg, Belleville, Kingston, Brockville, Montreal.

1.09 p.m.—For Lakefield.

5.12 p.m.—For Lindsay, Toronto, and connects at Toronto with International Ltd. for London, Port Huron, and Chicago, also with the Continental Ltd. for Winnipeg, Edmonton, and Vancouver; with the North Bay, Timmins, Rouyn, and Cochrane train, and with the 11.45 p.m. train for Hamilton, London, Windsor, and Detroit.

7.30 p.m. (Sundays only) — To Toronto and points West.

8.30 p.m.—For Hastings, Campbellford, Stirling, Belleville, Kingston, Brockville, Cornwall, Montreal, and connects with the Maritime express for all cities in the Maritime Provinces, also connects at Montreal for all cities in the New England States.

Daily—

1.55 a.m.—Pool Train from the C.P.R. Depot for Ottawa, and makes connection at Ottawa for Montreal

All Trains operate Daily (except Sunday) from Canadian National Railway Depot, Charlotte and Bethune Streets, unless otherwise shown.

CANADIAN PACIFIC RAILWAY

(Effective Sunday, September 30)

Going East—

4.55 p.m.—Indian River, Norwood, Havelock. Daily except Sunday

7.40 p.m.—From Toronto. Daily except Sunday.

11.15 a.m.—Havelock, Tweed, Smith's Falls, Ottawa, Montreal, Quebec, Boston, and New York. Daily except Sunday.

11.10 a.m.—Sunday only to Havelock.

1.35 a.m.—Havelock, Tweed, Kingston, Perth, Ottawa, Smith's Falls, Montreal, St. John, Boston, and New York daily.

Going West—

5.15 a.m.—Toronto, Guelph, Goderich, Hamilton, Galt, Woodstock, St. Thomas, London, Chatham, Detroit, Chicago, and New York daily.

7.20 a.m.—Toronto, Hamilton, Brantford, Buffalo, New York, Galt, Woodstock, London Chatham, Detroit, and intermediate points. Daily except Sunday

9.35 a.m.—To Lindsay and Bobcaygeon.

3.50 p.m.—Toronto, Hamilton Buffalo, Rochester, Boston, Woodstock, London, Windsor, Detroit Chicago, and intermediate points between Peterborough and Toronto Makes connections with the Trans-Canada Limited for Winnipeg and Vancouver Daily except Sunday

5.45 p.m.—Sunday only for Toronto and points West.

Winnipeg Monarchs Not Play In England

LONDON, Oct. 24 (CP)—Winnipeg Monarch, named by the Canadian Amateur Hockey Association to officially represent Canada at Davos, Switzerland, this winter to defend what is known as the world's amateur championship, will not perform in England at all, it is learned here.

Satisfactory financial arrangements could not be made between British sports interests and the Monarch who will tour several European countries.

But England may have a "Canada versus England" series of test matches anyway unless Canadian authorities take steps to have the series named something else. P. K. Reynolds, European representative of the C.A.H.A., said he will vigorously fight the plans.

WASHINGTON, Oct. 24.—(A P) —Torn ligaments in his chest have forced Roland Mackenzie, Congressional Club golf professional, to resort to one-handed playing. The former Walker Cup star yesterday turned in an 83 using only his right hand.

NOTICE TO CREDITORS.

IN THE MATTER OF THE ESTATE of JANE HARRIS, Late of the Township of Otonabee, in the County of Peterborough, Married Woman, Deceased.

NOTICE IS HEREBY GIVEN, That all Creditors and others having CLAIMS against the Estate of the said JANE HARRIS, Deceased, who died on or about the 28th Day of April, A.D. 1934, are required to deliver or send by post prepaid, on or before the 30th Day of November, 1934, to the undersigned, James Fordyce Strickland, the Solicitor for the Administrator of the said Estate, their names and addresses and full descriptions and particulars in writing of their Claims and Statement of their Accounts and the nature of the Securities (if any) held by them, duly verified by Statutory Declaration.

AND TAKE NOTICE, That after the said 30th Day of November, 1934, the Administrator will proceed to distribute the Assets of the Estate among the parties entitled thereto, having regard only to the Claims of which he shall then have had notice.

JAMES FORDYCE STRICKLAND, 375 Water Street, Peterborough, Ontario. Solicitor for Administrator. 5d-17,24,31,7,14-7407

DAVIS-THOMPSON COMPANY
Insurance and General Agency
433 GEORGE STREET - PHONE 40

THE TORONTO SAVINGS & LOAN CO.
ESTABLISHED 1885

3% ON DEPOSITS

Interest paid or added half yearly, 30 June and 31 December, in each year. Every facility is afforded to Depositors both in depositing and withdrawing their money.

For sums of $100 and upwards this company's debentures afford a safe and profitable investment. Further information in regard to which will be gladly furnished upon request.

SAFETY DEPOSIT BOXES FOR RENT

W. G. MORROW, Managing Director.

Office Hours: 9 a.m. to 4 p.m. Open Saturday's until 5 p.m.

DRYS IN MINDEN MAKE PROTEST

Two Beverage Rooms Flourish on Main Street—One in Banned Area.

LINDSAY FAIR HAS PROFIT.

LINDSAY, Oct. 24 (Examiner Correspondence).—A peculiar situation has developed in the village of Minden. Two beverage rooms are in operation at that point. One is situated on one side of the main street which is in the township of Minden, a dry area. The other does business on the other side, which is the Township of Anson and Hindon. This situation was not considered when the authority was given to the hostelry in the dry area. It is understood the matter is being brought to the attention of the government.

Tribute was paid yesterday by local veteran curlers to the late Sam Ray and the late Thomas Brightman, the last of the veteran curlers of Peterborough. "Bob" Knowlson, who has been a member of the local curling club for over fifty years, and is still active, and Edward Gregory, another old member, were deeply moved when informed by The Examiner. "They are the last of the old boys," said Mr. Knowlson, "and finer curlers and better sports it would be hard to find. They curled because they loved the game. I am the last of the old timers in Lindsay, but we one and all had a warm welcome for Tom Brightman and Sam Ray whenever they visited Lindsay."

A profit of $2,617.92 is shown by Lindsay Exhibition this year after all accounts are paid, is the report presented by the directorate following a recent meeting. The surplus will be applied to the paying off of $2,000 from the outstanding bonds. It was decided to give more prize money in future for prizes in grain and seeds and practical farm products and less in fancy breeds of fowl.

The Liberal-Progressive Association of Victoria and Haliburton are holding a convention here on November 1 to nominate a candidate for the Federal election. Hon. W. D. Euler, former Minister of National Revenue, will be the speaker. It is understood that Bruce McNevin, President of the local Liberal-Progressive Association, will be the candidate.

HealYourPiles

Don't let itching, bleeding, internal or protruding piles sap your vitality and cause an expensive, painful operation. In 15 minutes you can stop the pain and quickly shrink sore, swollen tissues with the Doctor's new prescription, Chinа-Rold. It must fix you up in 10 days or money back. Ask your druggist for Chinа-Rold.

BARRISTERS AND SOLICITORS.

GORDON & ELLIOTT — Barristers, Solicitors, Notaries. Patents and Trade Marks. Money to Loan. Telephone 3900 Sam. G. H. Gordon, K.C. Alexander L. Elliott.—Toronto Office: 410 Saturday Night Building, 78 Richmond Street West, Telephone Number Elgin 6621.

HALL & CARLEY — Barristers, Solicitors, Notaries, corner Hunter and Water Streets (over Canadian Bank of Commerce), Peterborough, Ontario. Telephones: Office No. 93, R. S. Hall, K.C., residence No. 468. T. J. Carley, LL.B., residence No. 9036.

PECK, KERR & McELDERRY— Barristers, Solicitors, and Notaries. Office: 415 Water Street, Peterborough. Telephone 1932. R. A. Peck, M.P., F. D. Kerr, K.C., V. J. McElderry, K.C.

TAKE ADVANTAGE OF THE NEW D. P. PLAN

New Deferred Payment Plan on Washers, Radios and Furniture: 10 per cent. down, balance (plus reasonable extra charge) in 10 equal monthly payments.

C.D.S. Capacity Days

Desk Lamps

Flexible Arm Lamp in brown finish. Complete with shade. Sale price, each..... **1.79**

Bridge Lamps

Smart Bridge Lamps with heavy paper parchment shades in assorted colors. Capacity Sale price, each..... **1.98**

—2nd Floor, C.D.S.

Presenting Thrilling Money-Saving Values Thurs., Fri. and Sat.

FEATURE! Snyder-Bilt 3-Piece Living Room Suites

An Extraordinary Sale Value at Only

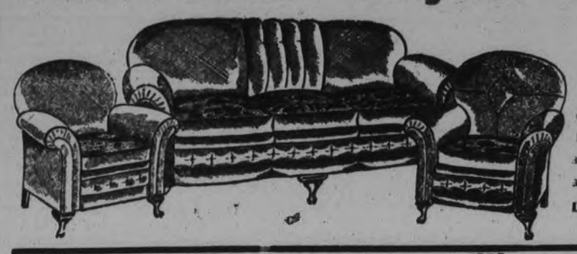

Capacity Days bring you this thrifty offer—a chance to furnish the living-room economically! 3-piece Suites by this famous firm—built for comfort and priced for thrift. Wide rolling arm and deep backs. Frames are kiln-dried hardwood, full corner blocked. Dependable sanitary filling of tow and white felt. Spring-filled reversible cushions. Covers in choice of repps and tapestries.

D.P. Terms—5.95 down, 10 monthly payments of 5.80. Total D.P. price, 63.95.

—2nd Floor, C.D.S.

59.50

SPECIAL SELLING OF

Frilled Curtains

Made from fine quality scrim with attractive colored ruffles in rose, gold, blue, mauve and plain. 2¼ yards x 22 inches. Complete with tie-backs. Capacity Sale, pair **49c**

Filet Net Curtains

Attractive and inexpensive Curtains, suitable for living or dining-rooms. Border down side and across bottom in floral patterns. 2¼ yards x 32 inches. Capacity Days, pair **89c**

Smart Ecru Panels

A lustrous Rayon and Cotton Panel that makes a very fine appearance, though so inexpensive. Attractively finished with boullion fringe. 2¼ yards x 42 inches wide. Capacity Sale, each **1.19**

Paisley Sateen

Colorful and ever-popular is this Sateen at a very inexpensive price. Colors: blue, rose, black and sand. 36 inches wide. Capacity Days, yard **29c**

HOLLAND AND OIL OPAQUE

Window Shades

Durable quality Window Shades in fine Holland linen and oil opaque (seconds). Mounted on sturdy quality roller. Complete with brackets and pull. Capacity Days, each **79c**

New Pebble Repp

A new and very attractive drapery material with pretty, rough weave effect. Drapes in soft folds. Colors of rose, mulberry, light rust, and green. Sale Price, yard..... **98c**

BUY A NEW MARSHALL

Spring Mattress

Up to $5 will be Allowed on Your Old One

With the co-operation of the Marshall Co., we are able to offer you $5 for your old mattress on the purchase of a Marshall Walsden Mattress. A moderately priced Marshall with 720 pocket springs, upholstered with white layer felt and covered with an attractive damask ticking. Hand-stitched border, handles and roll edge.

Double Bed Size..... **29.50** | Single Bed Size..... **27.50**

Also an allowance of $3 for your old mattress on the Marshall Sleepmaker. All standard sizes. Each..... **$21**

Sagless Bed Springs

To make your bed outfit complete, use a Marshall Spring with your Marshall Mattress. These are made with heavy tubular frame fitted with sagless cable fabric. The strong helical springs at either end take up any sag. There's also a special patented equalizing bar. Standard sizes. Capacity Days, each **8.95**

4-Pc. Bed Outfits

An All-Steel Bedstead, Cable Spring, a thick Cotton Mattress and a pair of Pillows complete this Capacity Days' offer for..... **12.95**

Simmon's Studio Couch

Novelty fabrics of checks and plain colors are the coverings. Spring mattress and link spring construction. Three loose Pillows. Capacity Days, each..... **24.95**

Walnut Finished Chairs

A Chair that will be useful to have in most any room. Strongly constructed and well finished with attractive panel back. Capacity Days, each **$1**

HERE'S UNUSUAL VALUE!

Walnut Cedar Chests

When you see the charming design, examine the careful construction and note the handsomely polished finish, you'll realize what a really remarkable value it is! Solid walnut top with walnut veneered front and sides. Lining of red Tennessee cedar, with automatic lock and hinges. Front ornamented with applied carved scrolls and bandings. Length, 40 inches. The value is so unusual it would be well to come early! Capacity Days, each **10.95**

Upholstered Chairs

A special purchase in Solid Walnut Upholstered Chairs. Ornamental straight backs. Upholstered in attractive materials in dull red, gold, rust, etc. Capacity Days, each **7.95**

Occasional Chairs

An inexpensive price for a Chair of this type. Solid walnut and upholstered with attractive coverings on backs and seats. Carved arms. Capacity Days, each **6.95**

Walnut Coffee Tables

A popular type Table that is in great demand. Of dull rubbed finish, with 4 carved legs, top has moulded lip and piecrust edge. Capacity Days, each **6.95**

Solid Walnut End Tables

An inexpensive, useful Table. Constructed from solid walnut with moulded piecrust edge and neatly turned legs. Capacity Days, each .. **1.49**

Electric Percolators

Large size, chromium-plated, glass top and covered percolating insert. Capacity Days, each **3.49**

9-PIECE SOLID WALNUT

Dining Room Suite

Capacity Days Cash Price $115

A beautifully designed Suite of solid walnut. Twin pedestal Table with jack-knife disappearing leaf. Buffet in pediment top style. China Cabinet, large and roomy. One Arm and 5 Plain Diners with cut-out panel in back.

D.P. Terms—11.50 down, 10 monthly payments of 11.23. Total D.P. price, 123.80.

COMBINATION WALNUT

Bedroom Suite

4-piece Bedroom Suite in 2-tone combination walnut. Full size Bedstead, Dresser has 3 deep drawers, Mirrors are clear British bevelled plate, Hollywood Vanity and Chiffonier complete the Suite. Sale price **79.50**

D.P.Terms—7.95 down, 10 monthly payments of 7.75.. Total D.P. price, 85.45.

CHARMING SIX-PIECE

Breakfast Suites

With 18-Piece China Breakfast Set

A charming Suite in a practical size for the breakfast-room. Well made Table, Buffet and 4 Chairs. Attractively finished in ivory and green and walnut finish. Complete with dainty China Breakfast Set. Sale price, complete **24.95**

D.P. Terms—2.50 down, 10 monthly payments of 2.43. Total D.P. price, 26.80.

—2nd Floor, C.D.S.

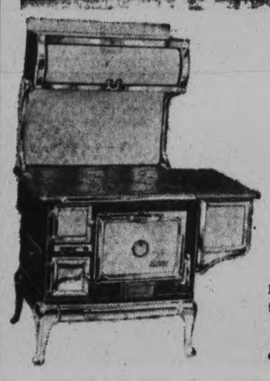

"Eclipse" Stoves

Sale Price **36.00**

A Stove that will be welcomed in any home. Large family size, well constructed and attractively finished with nickled trimming.

D.P. Terms—7.20 down, 6 monthly payments of 5.08. Total D.P. price, 37.68.

Quebec Stove and Oven

The popular Quebec Stove and Oven with polished steel top. Deep style firebox with roller grates. Capacity Days, each **19.95**

INSPECT THIS SALE VALUE!

"ECLIPSE" Washing Machines

We consider this a very special value for Capacity Days, this Washing Machine with its many fine qualities, including aluminum gyrator, metal wringer, rubber rollers. These and many others make this an outstanding value. Cash Price..... **49.75**

D.P. Terms—4.98 down; Monthly Payments of 4.82. Total D.P. Price 53.18

—Basement, C.D.S.

Fine China Tea Sets

Attractive yellow ground with floral decoration. 18-piece, consisting of 4 Cups and Saucers, 4 Tea Plates, 1 Teapot, 1 Sugar and Cream, 1 Cake Plate. Capacity Days, 18 pieces **1.49**

English Ivory Dinnerware

An assortment of Grindbey English Ivory Dinnerware priced very moderately.

Dinner Plates, each 16c
Cups and Saucers, each 16c
Fruit Naples, each 8c
Meat Platters, each 40c
Covered Vegetable Dish, each 40c

Heavy China Steins Each 25c

—Basement, C.D.S.

Feature Houseware Values

CLOTHES PINS
Box of 144 Spring Clothes Pins. Box **39c**

AXE
Weighs 3½ to 4 lbs. With ash handle. Each ... **1.29**

SQUARE CAKE TIN
Sizes 8, 5¾, 4¼ inches. Large tin, 3½ inches deep. Set of three **34c**

3-QT. ALUMINUM SAUCEPANS
Double lipped. Each **19c**

ROUND CAKE TIN
Size 7¾, 6¾ and 5½ inches. Large tin 3¼ inches deep. Set of three **21c**

COTTON DUSTMOP
Reversible, with long handle. Each **39c**

ENAMEL SAUCEPAN
Good size in ivory with green trim. Each **29c**

TIN BOILER
No. 9 size, with copper bottom. Each **1.49**

DOUBLE BOILER
Heavy quality aluminum. Holds 3 imperial pints. Each **87c**

—Basement, C.D.S.

Look! OIL BURNERS

For Ranges and Heaters

A HIGHLIGHT VALUE FOR CAPACITY DAYS

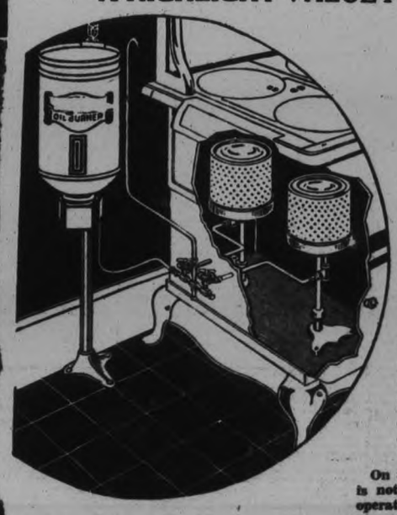

Only **12.95** Each

Just at a time when you need one most the C.D.S. makes this magnificent offering at a price that is low beyond expectations! Whether for heating or cooking, these Oil Burners will prove dependable and economical. They are clean, safe, easy to operate and burn with an intensely hot blue flame. And when you consider that an Oil Burner eliminates dust, dirt and ashes, and when you think of the labor and time they save, you'll realize what a great convenience and satisfaction they are. They can be easily installed in almost any stove or heater. "Double Seven" Burners for ranges and "Single Eight" Burners for heaters. Look at the low price—consider all the conveniences—then take advantage of this offering!

On account of the extremely low price, installation is not included in this offer. Easy to install and operate.

—Basement, C.D.S.

New Viking 5-Tube Sets

Sale Price **49.50**

The new Viking provides splendid entertainment, and has a delightful tone, superheterodyne circuit, has new type tubes, electric dynamic speaker, 5 tubes, police wave band.

D.P. Terms—4.95 down; 10 Monthly Payments of 4.80. Total D.P. Price, 53.00.

3 Popular 7-Tube Radios

Made by Well-known Manufacturers

Seven-tube Console Radio of superior type, superheterodyne circuit, automatic volume control, tone control. Has standard and short wave bands. Capacity Days, each **79.50**

D.P. Terms—7.95 down, 10 monthly payments of 7.76. Total D.P. price, 85.55.

Special Offer in Electric Refrigerators!

One only, 7 cubic feet, recondition Electric Refrigerator..... **119.50**

2 only, new 4 cubic feet Elecrict Refrigerators. Sale Price, each..... **119.50**

D.P Terms—11.95 down, 10 Monthly Payments of 11.64. Total D.P. Price 128.35

—Basement, C.D.S

LINOLEUM RUNNERS

"SECONDS"

Good wearing Linoleum Runners in attractive bright colors. 18 inches x 9 feet long. Capacity Days, each..... **75c**

Linoleum

"SECONDS"

In two bright and attractive patterns suitable for kitchen or dining-room. Capacity Days, sq. yard.. **79c**

1-Ply Asphalt Roofing

1 ply 36-inch Asphalt Roofing—Well saturated Asphalt Roofing. 108 sq. feet to a roll—sufficient to cover 100 sq. feet. Capacity Days, each **1.29**

—Basement, C.D.S.

THE CANADIAN DEPARTMENT STORES LIMITED

JAP OIL MONOPLY STIRS PROTEST IN 3 NATIONS

The Peterborough Examiner

HOME EDITION

VOL. LXXIII., No. 96 — PETERBOROUGH, THURSDAY, OCTOBER 25, 1934 — PROBS.— Shifting winds; showers likely tonight. Friday—West winds; cooler. — PRICE THREE CENTS

MANVERS MAN FOUND NOT GUILTY

Old Age Pension Changes Coming

To-day

Short News Items Received By Examiner Over Direct C. P. Wire.

Youth Is Recaptured After Brief Freedom

RIVERSIDE, Ont. — When 17-year-old Nick Smith of East Windsor appeared before Magistrate W. A. Smith to-day on a theft charge it was learned he was responsible for the second jail break here in two months. Smith, it is understood, forced the lock with an iron bar which he took from a drain in the floor of his cell. He was recaptured again before the news of his escape leaked out. The first break was made by Leo Beauchamp, 21, who walked to freedom when someone left the jail door unlocked. He is still at large.

—o—

Woman Sea Diver After Freighter Lost In 1859

TORONTO. — Mrs. Margaret Campbell Goodman, elderly Brooklyn, N.Y., deep sea diver, was here to-day to launch an attempt to settle a dispute which has halted her efforts to raise from the waters of Lake Erie the sunken schooner New Brunswick, sunk by a storm in 1859 off Leamington, Ont. Mrs. Goodman, said to be the world's only woman deep sea diver, said she was not hopeful of settling differences with Mrs. Edith Jenkens of Toronto, descendent of the original owner of the vessel.

—o—

Old Cannon Ball Fired In 1812 Found In Tree

ST. CATHARINES, Ont.—A cannon ball, in perfect state of preservation, was found in an ancient tree at Thorold. It had apparently been fired into the tree during the War of 1812. Gradual growth of the tree for more than a century completely buried the ball in its heart and it was not discovered until the tree was cut down.

—o—

Brantford Youth Fair Swallows Severe Acid

BRANTFORD, Ont.—The condition of William Bullock, 19-year-old youth of 13 George street, taken to the Brantford General Hospital suffering from the effects of acid he had swallowed, was reported "only fair" at the hospital to-day.

—o—

Identifies Hauptmann Ransom Money Receiver

NEW YORK.—The New York World-Telegram in a special dispatch from Flemington, N.J., said to-day that Dr. John F. Condon, the 'Jafsie' of the Lindbergh case, yesterday identified Bruno Richard Hauptmann as the man to whom he paid $50,000 ransom money in a Bronx cemetery.

—o—

Big Ben Tower Worker Dies In 160-Foot Fall

LONDON, Eng.—William Chatterton, 56, stonemason, fell 160 feet to-day from the top of the famous Big Ben clock tower of the Parliament Building. Crowds of visitors to Westminster Abbey were horrified by the sight as he slipped through workers' scaffolding to death on the pavement.

—o—

Four Persons Injured Car Drops Into Ditch

GANANOQUE.—A westbound car carrying Miss Steel, Mrs. Wright, Mrs. H. P. Wright, Miss Wright and Miss Burland, all of Brockville, went into an eight foot ditch at noon to-lay just east of here. The four injured were rushed to Kingston General Hospital. Among the casualties were a broken arm, a broken rib, a broken wrist and a fractured skull. Miss Burland is the superintendent of the Fulford Home, Brockville.

—o—

London Indigents Fed On 11½ Cents a Day

LONDON, Ont.—During the past year 966 persons were fed in London on 11½ cents a day each and got fat on it. They were the "guests" at the Middlesex county jail. Sheriff Donald Graham has just completed his annual jail report for the past 12 months. It shows that during the year 890 men and 76 women spent time behind bars. Of the men 294 were married and the rest were single. There were 37 married women.

—o—

Father Of Seven Hurt In Fall From a Tree

GALT, Ont. — Ephrain Fried, Roseville, father of seven children, lies in a plaster cast at his home, with a fractured spine. He fell out of an apple tree. Only a week ago the man's younger brother, Russel, died from typhoid fever.

—o—

Small Boy Fractures Skull In Sudway Fall

BRANTFORD, Ont.—Jack Oliver, four year old son of Mr. and Mrs. B. Oliver, Brantford, is in the Brantford General Hospital suffering from a fracture at the base of his skull, received when he presumably fell from the Murray street subway near Grey street late this afternoon. The lad was found unconscious and no one knew who he was or how he lived until a neighbor recognized him. Evidently, no one saw the accident and there is a possibility that the lad was struck by a car, it was stated.

MUNICIPALITIES WILL BE SAVED $70,000 YEARLY

Boards to Go in Cities Under $70,000—Judges, Magistrates to Handle Applicants.

FIRE MOST INSPECTORS.

System to Cut Wait for Decisions From Months to About 2 Weeks.

TORONTO, Oct. 25. — Change in administration of the Old Age Pension Act, "which will unquestionably be in the interest of efficiency and fair treatment of applicants and pensioners, and will permit of saving of at least $30,000 a year to the province and $70,000 to $80,000 a year to the municipalities," was announced today by Hon. David Croll, Minister of Public Welfare.

At present, the minister said, applicants for old age pensions and pensioners are under supervision of local boards, who make the recommendations re-checked by inspectors whose salaries and expenses are paid by the Department of Public Welfare, at an annual cost of approximately $36,500. Inspection cost is borne by the province though cost of the pensions is borne 75 percent by the dominion, 10 percent by the municipality and 15 percent by the province.

Work for Judges, Magistrates

Mr. Croll said after a careful survey of the system, which he said had been planned as temporary, he decided applications and reviews "might better be handled by county judges and magistrates who are immune from local influences and political pressure, and who are best qualified to pass upon the genuineness of applicants, judicial training is of special importance in this connection."

Hon. Wesley A. Gordon, Dominion Minister of Labor, has given his assent to the change in behalf of the Dominion said Mr. Croll and the new system will be brought into operation by order-in-council effective Jan. 1, 1935.

Mr. Croll, who expressed the belief, "Because of its merit it would not be surprising if other provinces should adopt it after watching the results in Ontario" said in brief the plan includes these points:

"1. The Provincial inspection system is to be done away with, with the exception of perhaps three inspectors, for special investigations and for the northern part of the province.

Diversion to be Made

"2. Three types of municipality will be recognized—cities of over 70,000 population, (Toronto, Hamilton, Ottawa and London) counties, cities under 70,000 and separ-

(Turn To Page Five)

HEPBURN WANTS GOLD TAX BACK

Premier Fails to See Dominion's Right to Levy on Province's Product.

BRING IT UP AT PARLEY.

TORONTO, Oct. 25 (C.P.).—Premier Mitchell F. Hepburn said definitely to-day the Province of Ontario would endeavor to recover what it considers it's share to the tax levied on gold production.

The Premier said he questioned legality of the Dominion "to step in here over our heads and tax our gold. They might just as well tax our fish or any of our natural products." The matter "undoubtedly" will be discussed at the interprovincial conference with Dominion Government authorities at Ottawa, he said.

The people of Ontario had paid for cost of developing the northern section of the province, and at present are paying for construction of the new power developments, said Mr. Hepburn, and he didn't consider the Dominion had a right to derive the benefit from any tax levied on gold production.

For Shark Bait?

NEW YORK, Oct. 25 (C.P.).—Here is a chance for a job for A-1 rascals.

The following appeared in the public notices of the New York Herald Tribune:

"Wanted for part time work 25 of the meanest, most cantankerous, orneriest, sourest, evil-dispositioned men in the city. Must be devoid of humor and able to give references anent these qualifications for preview audience."

INDIANA HOME YIELDS GUNMEN $60,000 IN LOOT

Kidnap Town Marshal, Use Him as Decoy at Movie Union Head's Home.

NAB JEWELS, UNION FUND.

Five Desperadoes, All Masked, Leave Three Occupants Bound and Disappear.

MICHIGAN CITY, Ind., Oct. 25.—(A.P.)—Five armed men kidnapped the town marshal of suburban Long Beach late last night, and using him as a decoy obtained entrance to the home of Thomas Maloy, head of the Chicago Motion Picture Operators' Union, robbing it of cash and jewelry reported to total $62,000.

Town Marshal Thurman Riordan said that he was halted by the gang on a Long Beach street and forced to go with them to the Maloy home, where they ordered him to knock on the door.

Riordan was known to the family, he said, and the door was opened, whereupon three of the gang rushed in, overpowering Mrs. Maloy and two others in the house, while two remained on guard outside.

They tied up Mrs. Maloy and Mr. and Mrs. Gascogne, then ransacked the house, escaping after taking the money and jewelry from its hiding place in a closet.

The prisoners shook off their bonds about an hour after the robbery occurred. Of the loot $50,000 was reported to have been in cash, and investigators assumed that the money was a union fund. Maloy, a prominent figure in the Labor world, could not be reached for comment. He was reported to be on a hunting trip in Canada.

Both Riordan and the Michigan city police were reluctant to discuss the robbery, but it was learned that the robbers, all of whom were armed and masked, seemed to know that the house contained a large sum of money.

Derby Winners Given Their Victory Ship

MELBOURNE, Australia, Oct. 25.—(A P)—The aeroplane in which the British flyers C. W. A. Scott and T. Campbell Black slashed all speed records from England to Australia was given to them today by the backer of their flight and owner of the plane, A. O. Edwards of London.

Scott and Black received half of the first prize of $50,000. The machine (De Haviland Comet) will be shipped to London in Nevember.

A leading Australian air line offered £20,000 (about $100,000) for the "Floating Hotel" in which the Dutch pilots, J. D. Parmentier and J. J. Moll won second place. It is of American (Douglas) make.

The Weather

A year ago yesterday we had the first heavy snowfall of an unusually severe winter. Four and a half inches of heavy, wet snow fell, necessitating the bringing out of the city's snow plow equipment. Snow also fell on the 25th and 28th, but disappeared. It again fell on Nov. 7th, and was continuously on the ground until the end of April. The first zero weather was Nov. 15th. This was the earliest zero weather for 90 years. Four zero days occurred in November and twelve in December, with the most severe on Dec. 29, with 34 below. I have noticed that when the winter begins early, and is severe, it continues that way, and last winter was an example.—W.P.

MAJOR RAILWAY ECONOMY LIES IN UNIFICATION

So Beatty States in Replying to Fullerton's Maritime Speeches.

POINTS TO DEFICIT.

$644,000,000 Piled Up Since 1923 Equals 98 p.c. Income Tax in Same Period.

MONTREAL, Oct. 25.—(C.P.)—An emphatic declaration that only by unification of Canada's two railway systems can the greatest economies be effected, was made here to-day by E. W. Beatty, K.C., President of the Canadian Pacific Railway, replying to speeches made recently in the Maritime Provinces by Hon. C. P. Fullerton, chairman of trustees of the Canadian National Railways.

Mr. Beatty stated that accumulated Canadian National Railways deficits since 1923 totalled $644,000,000, then drew some comparisons.

The deficits were equal to 21.5 cents per bushel of wheat, including flour, exported during the same period; they exceeded the total gold production of Canada by $175,000,000 during the same period; the production of Canadian fisheries by deficit tax of $3.45 on every pair of deficit tax of $3.45 on every pair of shoes manufactured in Canada; were equal to 98.6 per cent. of the income taxes collected from persons and corporations during the period, or to 93.6 per cent. of the sales tax, which Mr. Beatty pointed out, enters into the price of practically every comomdity purchased in Canada.

His Fullerton's Attitude

In his prepared statement Mr. Beatty declared: "It is unfortunate that Mr. Fullerton in stating his opinions, should endeavor to minimize the disastrous effects of those recurring deficits and that he should proceed on the assumption that the country will be satisfied with the threadbare assurance that time and tide in some mysterious way will convert a crushing liability into an asset.

"In reply to those who advocate unification, he does suggest that all the economies possible under plan proposed could be accomplished through co-operation. Such a statement is palpably absurd, unless it is assumed that no substantial economies will be permitted under either system. . . .

"I have always anticipated that if the principle of unification becomes acceptable to Canadians as a whole they will get behind all efforts to effect the economies so badly needed and if this theory is not entirely unsound there can be no doubt that the maintenance of two independent systems cannot, with the greatest possible co-operation approach the economies possible through the unification of management of the two systems."

Britain-U.S. Protest Jap Oil Monopoly

(C.P. and A.P. Cable.)

Britain, the United States, and Holland to-day made representations to Japan over the announcement of an oil monopoly in her puppet state of Manchukuo, asserting this monopoly, harming foreign oil interests in Manchuria, was a violation of the open door policy which Japan has recognized by treaty and statement.

At the same time in London British and United States naval representatives let it be known they could not accept the Japanese proposal for equality in principle in naval defence.

Ford Plans To Spend $425,000 On Foundry

EAST WINDSOR, Ont., Oct. 25 (C.P.).—Wallace R. Campbell, president of the Ford Motor Company of Canada, Limited, to-day announced tenders have been invited for the construction and equipment of a new $425,000 electric furnace foundry at the plant here.

Construction is to be started immediately, and the plant is expected to be ready for operation early in March. The new plant represents the first major capital investment by the Ford Company since 1929, and is believed to be the most important in the Canadian automotive field in that period.

Baby Annette of Quintuplet Fames, Poses for Picture

This is an exclusive Central Press Canadian photograph of Dr. A. R. Dafoe and Nurse Yvonne Leroux with Mlle. Annette Dionne, one of the world-famous Callander, Ont., quintuplets. This is the latest picture taken of the wee one who ranks second in weight among the five. She is shown all dressed up in her new finery, watching with roguish eye the attempts of the doctor and nurse to tempt her with a little refreshment. "Bless her bonny heart," Nurse Leroux may well be saying. (Copyright, C. P. Canadian.)

MONTREAL AREA SEES 11 KILLED SINCE SUNDAY

Four-year Girl and Sherbrooke Youth Are Latest Two Victims.

ALL AUTO ACCIDENTS.

MONTREAL, Oct. 25 (CP) — Eleven deaths was the toll to-day in an almost unprecendented wave of automobile accidents that has swept Montreal and the surrounding district since Sunday.

The wave failed to show any sign of lowering last night as two more names were added to the rapidly lengthening list of fatal accidents. In the north end of Montreal four-year-old Therese Lalibertte was killed outright when she was struck down by a car as she attempted to dash across the street.

At Marieville, Que., a few miles out of Montreal on the highway to Sherbrooke, Francois Boisvert, 25, a Montrealer, was found dead on the road, his head badly crushed and with multiple fractures of bones in his body. Driver of the truck which struck him is being sought by police. He failed to stop after the mishap.

Boys Badly Hurt

Two boys were seriously injured last night and were taken to hospital after a runway car had crashed into them while they stood talking on the curb of a west end street. The car, parked on the crest of a hill, suddenly slid down, knocking down the boys and stopping with a crash against another parked car.

Early yesterday morning Miss Bellanda Bellerive, 20, and Miss Marie-Anne Bellemare, 17, were instantly killed and two men suffered serious injuries when their car crashed into a street car.

Others to die in motor accidents since Sunday are "Little Georgie" Roberts, 48, well-known old time lacrosse player, Henry Sword and Miss Sally Clarkson, 30, all killed when their car turned turtle in a ditch; Nestor Blanchette, 37, killed Tuesday when struck by a car; Marie-Anne Demers, 38; Ald. Albert Lemieux, 45, of Laval-Des-Rapides, a suburb of Montreal, and John Wheeler, 48.

Buffalo Schoolboy Kidnapped At Noon

BUFFALO, N.Y., Oct. 25 (A.P.).—Russell Counsel, five, schoolboy en route home for dinner, was kidnapped at noon to-day by two men in an automobile, as, police said, they failed in an attempt also to abduct their victim's brother.

Year's Chewing

FAIRMONT, W.Va., Oct. 25 (CP)—Harry C. Connor, assistant night County jailer, became the father of a new baby daughter, and the possessor of a year's supply of his favorite chewing tobacco.

With brother deputies, he wagered a keg of beer and cigars all around against the chewing tobacco that his expected new child would weigh over eight pounds. It weighed eight pounds and two ounces.

BRITISH TE AM WIN 4TH PLACE IN PLANE DERBY

Not in Money Unless Dutch Take Handicap Award Instead of Speed Prize.

9 SHIPS STILL COMING.

Two Americans Lose Chances By Being Jailed in Persia.

MELBOURNE, October 25 (A.P.) —Great Britain took fourth as well as first honors in the England to Melbourne speed race to-day when Cathcart Jones and Ken Waller landed at 2.54 p.m. (11.54 p.m. Wednesday) (E.S.T.) on the sun-flooded Laverton Field.

Their plane is a duplicate of the one in which C. W. A. Scott and T. Campbell Black won first place (a De Haviland Comet).

The appearance of Jones and Waller relieved anxiety occasioned by a lack of news from them after they passed over Cobar this morning. A message had been broadcast asking for reports on them.

A heavy rain, bringing low visibility, ended shortly before the fliers' arrival.

May Get No Cash.

Although they took fourth place in the starting field of 9, Jones and Waller will not win a prize unless the Dutch pilots, K. D. Parmentier and J. J. Moll, who finished in second place, win a handicap prize and choose it in preference to the second speed award.

Nine planes, including that of John H. Wright and John Polando of America, stuck to the long Derby route to-day in the wake of the four finishers.

(Continued on Page Two.)

CROSS-COUNTRY TRAIN RECORD TUMBLES IN U.S.

Stream-lined Express Travels From Los Angeles-New York in 56 Hrs. 55 Mins.

14 HOURS UNDER OLD TIME.

NEW YORK, Oct. 25 (AP)—The record-breaking streamlined train of the Union Pacific, the M-10002, rolled into Grand Central Station at 9.56 a.m. E.S.T. to-day, completing its cross country run from Los Angeles to New York City in 56 hours and 56 minutes.

The running time for the coast-to-coast trip set a new record by 14 hours and 31 minutes over the previous record set in 1906, when the late E. H. Harriman, then chairman of the Union Pacific, travelled from San Francisco to New York City in 71 hours and 27 minutes.

Aboard the new record setter today was W. A. Harriman, present chairman of the Union Pacific and son of E. H. Harriman.

As the M-10001 pulled into the station crowds serged forward to get a flirst glimpse. The Red Cap Band blared forth and the carpet ordinarily reserved for use of distinguished passengers aboard the Twentieth Century Limited was spread.

The party aboard the train was welcomed by John McKenzie, New Yorw City Commissioner of Docks in the absence of Mayod Laguardia.

Slowed Up at New York.

The train was held to the 18-hour running time of the Century Limited. Crowded conditions of the train yards around New York forced it to slow up as it neared its destination.

The tube-shaped flyer set a world's speed record of 120 miles an hour yesterday, but over the final lap of the journey its speed sometimes was less than 80 miles an hour.

The 376-foot train, powered by a 900 horse-power Deisel engine, left Los Angeles at 10 p.m. (P.S.T.) on Monday.

U.S. TEN-CENT BANKNOTE

VANCOUVER, B.C., Oct. 25 (C.P. C.)—One of the smallest bank notes ever issued is creating a stir in an exhibition in a downtown office here. The note is a United States note of a ten-cent denomination of the series of 1874. In spite of its 60 years it is still legible, carrying the name William M. Meredith over the lettering "Secty. Treasurer."

JURY ARRIVES AT ITS VERDICT IN OPEN COURT

Bolejczuk is Found Not Guilty of Murdering Peter Rogouski.

PRISONER DISCHARGED.

Defence Submitted No Evidence, Moved For Dismissal.

(See Pages 2 and 6 for Wednesday's evidence)

COBOURG, Oct. 25. — Without the jury leaving its box, Dymtro Bolejczuk was acquitted today of the charge of murdering Peter Rogouski in Manvers Township last July 29.

Immediately the Crown had completed its case this afternoon, Fred C. Richardson, of Cobourg, Bolejczuk's counsel, moved for dismissal. Mr. Richardson argued that the Crown had failed to prove in any way that the prisoner was connected with the murder. Mr. Justice Jeffrey concurred in that view, but said that the case would go before the jury on its merits.

Defence counsel said he would not produce any evidence. The case was given to the jury, following a brief summing up by the judge. Deciding it was unnecessary to leave court room to reach its decision, the jury then brought in its verdict acquitting Bolejczuk and Mr. Justice Jeffrey discharged the prisoner.

COBOURG, Oct. 25. — (CP) — Threats alleged to have been made by Dymtro Boleczuk on trial here for the murder of Peter Rogouski were related this afternoon by Julian Kulchyck, fellow countryman of the accused.

"Dymtro told me that he wanted to marry Olive Romanick. I told him that Peter was going to marry Olive and he said "Is Peter a better man than I am. If I don't marry here no one else will", related Kylchyck.

His Lordship refused to admit evidence of the sister-in-law of the

(Continued on Page Five.)

Hydro Starts Line To Dafoe Hospital

CALLANDER, Ont., Oct. 25 (CP). —Linemen to-day started stringing wires along the line of poles from Callander to the new Dafoe hospital in which the Dionne quintuplet sisters are housed, and the babies soon will be drinking from their bottles by electric light.

Advent of electricity to the home of the famous 150-day-old sisters will permit use of many appliances in the hospital not available at present, among them thermostat control of the heating plant.

The babies spent five hours out-of-doors to-day, gaining strength from the sun's rays and the fresh air.

All the children except Annette gained weight to-day, and she lost only one-quarter of an ounce.

Your Evening Smile

ON THE ROCKS

"Joan was lucky in catching such a rich husband."

"Yes, but her luck has deserted her."

ROOSEVELT ASKS ALL FORCES JOIN SPEED RECOVERY

Hopes For International Harmony on Reaching Price Stabilization Policy.

LEAVES DOOR OPEN.

Stresses Point Bankers Are Not Equal to Nor Independent of Government.

WASHINGTON, October 25 (A.P.-. — Out of President Roosevelt's address to he American Bankers' Association there arose to-day clear indications that the United States Government hopes for international harmony on a policy of arriving at price stabilization "as quickly as possible."

In a speech in which he challenged the banking fraternity last night to speed the flow of credit, the President included this paragraph:

"With respect to international relationships, I have been glad to note the growing appreciation in other nations of the desirability of arriving, as quickly as possible, at a point of steadiness of prices and values. This objective of a greater steadiness we have constantly kept before us as our national policy."

Special significance was attached to this because sources close to the administration expressed the belief it was one of three salient points in the speech. They did not elaborate on it, however.

No Pledges.

The remarks on price stabilization are not a pledge for currency stabilization which many bankers desire. Many of the 4,000 delegates who crowded Constitution Hall to listen regarded the speech as leav-

(Continued on Page Three.)

TAVERN KEEPER MISSING 2 DAYS

Wife of Montrealer Fears He Has Met With Foul Play or Been Abducted.

SEARCH STARTED.

MONTREAL, Oct. 25 (C.P.).—A search was instituted to-day for Victor Aaron, 42, who has been missing from his home since Tuesday, and who is feared the victim of kidnapping or foul play.

Aaron, co-proprietor of a tavern in the east end of the city and well-known in business circles, complained to police some time ago that he had received threatening letters containing hints he might be kidnapped.

On Tuesday Mrs. Aaron reported to police her husband had been missing since early in the afternoon. She said he was regular in his habits and had never failed to arrive home more than half an hour after leaving his place of business. He left his office at three o'clock, and when he failed to arrive for the evening meal Mrs. Aaron had notified police.

Members of his family said they knew of no enemies he might have had, nor did they believe he had any worries. His business was said to be in sound condition.

A.Y.P.A. Gathering For Campbellford

CAMPBELLFORD, October 25 (Examiner Staff Correspondence).—On Tuesday evening in the Parish Hall the Young People of Christ Church, Campbellford, held their weekly meeting. Final arrangemenst wree made for the annual banquet for the District Council of the A.Y.P.A., which is to be held in Campbellford some time in November. It was decided to accept the invitation of St. Andrew's Young People on the evening of November 5, and also to hold a Hallowe'en masquerade in the Parish Hall on October 29.

The Rev. T. H. Floyd then introduced Rev. J. Blackburn of Moosonee, Moose Factory Diocese, who is at present assisting Rev J. D. Paterson, rector of All Saints' Church, Peterborough, who gave a most interesting and inspiring illustrated lecture on his work in the Moose Factory Diocese. The pictures depicted the many trials and hardships endured by the inhabitants of that district and how gradually conditions have improved.

Mr. Blackburn's address was a real treat, and was thoroughly enjoyed by a highly appreciative audience, who will be anticipating another visit in the near future. Mr. Blackburn then close the meeting with prayer.

MARMORA.

Mrs. Ben Osborne, of Belleville, visited friends here on Wednesday.

Mr. Eric Johnson of Humberstone visited friends here on Wednesday.

Rev. Father J. V. Meagher of Madoc attended the chicken supper, held under the auspices of the Sacred Heart Church in the Town Hall on Wednesday.

Mr. A. McArthur of Toronto was a visitor here on Wednesday.

Mr. E. A. Leigh, of Montreal, spent Wednesday in the village.

LIVESTOCK PRODUCE AND CHEESE QUOTES

ONTARIO GRAIN

Approximate prices track shipping point: Wheat, 92c to 94c; oats, 32c to 35c; barley, 45c to 47c; corn, 87c to 90c; rye, 50c to 52c; buckwheat, 40c to 42c; malting barley, 65c to 67c.

CHICAGO GRAIN

Late upturns scored by wheat prices yesterday resulted more or less from buying based on belief President Roosevelt's address to bankers last night would prove constructive.

Anxiety over reports suggestive of wheat crop damage in Argentina served as an additional market stimulus. Furthermore, there was a continued dearth of moisture in domestic winter wheat terrtiory southwest.

Wheat closed firm, ¼ to ¾ above Tuesday's finish, May 98⅛c to 98½c; corn ¼ off to ⅝ up; May, 77c to 77⅛c; oats at ⅝ decline to ⅛ advance, and provisions varying from two cents setback to an equal gain.

MONTREAL PRODUCE

Cheese prices advanced on the Montreal Produce and Dairy Market yesterday.

The spread between white and colored cheese narrowed with white gaining ¼c. No. 1 Ontario white was quoted at 9½ cents a pound, with colored at 9¾ cents, while No. 1 Quebec white sold at 9 cents and colored at 9¼ cents. Rail receipts were 1,601 boxes.

Top brands of graded shipments of eggs in carlots or less were up a cent a dozen at 39c to 40c for A-large and 36c to 37c for A-medium. A-pullets at 29c to 30c, B at 22c to 23c and C at 19½c to 20c were unchanged. Arrivals by rail were 3,346 cases.

Fresh No. 1 butter was unchanged at 19¾c a pound. To retailers solids were 20½c and prints 21 a pound. Receipts were 28 boxes.

On the potato market Quebecs were 35c to 40c. New Brunswicks 40c to 45c and Prince Edward Islands at 45c to 50c per 80-pound bag.

WINNIPEG WHEAT.

WINNIPEG, October 25. — A burst of selling in the mearket's closing stages wiped out earlier ¼c advances and left wheat futures prices ⅛c to ¼c lower on the Winnipeg Grain Exchange yesterday. October at 76½c, December 77¼c to 77¼c, and May 81⅝c to 81¾c.

The closing flurry was the market's only sign of activity. Holding small gains for almost the entire session, futures had traded sluggishly within a narrow range. Continued absence of export interest in Canadian wheat restricted trading, only small sales being reported.

Again advancing on rust-infection reports from Argentina, Liverpool prices closed ⅝d to ¾d higher, imparting strength to local values which held until the final minutes.

No. 2 Durum and Red Spring wheats were in demand in cash grains, spreads on these varieties closing½c to ¼c higher. Coarse grains futures were quiet, following the trend of wheat.

Futures:

Wheat—	Open	High	Low	Close	Prev. Close
Oct.	76¾	77⅝	76⅝	76½	76⅝
Dec.	77¼	78⅛	77⅛	77⅛	77⅜
May	82¼	82⅝	81⅝	81⅝	81¾
Oats—					
Oct.	41⅜	41⅜	40¾	40¾	41⅜
Dec.	40⅞	41	40¾	40⅝	40⅝
May	41⅛	41⅝	41	41	41⅛

Hog Quotations In Peterborough

THURSDAY, OCTOBER 25, 1934

Canada Packers quote:

Hogs — F.O.B. $7.50; off truck, $7.60; rail grade, $10.40.

Selects $1 per hog premium.

Sows, 3c off bacon prices.

Cream—No. 1 (on truck). 18c; No 1 (delivered) 19c.

Special, 2c per lb. premium.

Dewart Bros. quote:

Grain — Spring wheat, 80c; fall wheat, 90c; oats, 32c; malting barley, 58-63c; feed barley, 50c; rye, 55c, and buckwheat, 45c.

BRITISH TE AM WIN 4TH PLACE

(Continued from Page 1)

Wright and Polando, who were arrested by Persian guards when they landed near the Turco-Persian border, took off to-day rfom Shaiba, near Basra, Iraq, for Karachi, India. They lost 24 hours and all hope of winning handicap money through the Persian incident.

In fifth position was Squadron-Leader Malcolm MacGregor of New Zealand, veteran pilot, who took off this morning from Rambang, Lombok, for Prt Darwin, Australataatttt bok for Port Darwin, Australia. J. E .Hewett and C. E. Kay, also of New Zealand, left Singapore.

A close race was on between Squadron-Leader D. E. Stodart of England and Lieutenant M Hansen of Denmark. Both planes left Rangood, Burma. The Britons were about two hours ahead.

C. J. Melrose of Australia arrived at Calcutta this morning earlier than he was expected. He found the airdrome deserted, but officials rushed in to check his time and he restarted within an hour.

STORM DARKENS ABOUT SINCLAIR IN CALIFORNIA

Wire to Washington Gets No Reply of Endorsement From Roosevelt or Lieutenants.

DOWN ON STRAW VOTE.

(By Sam Robertson.)

NEW YORK, October 25 (C.P.). —The not-so-low rumble of a growing political storm rolled out of California to-day.

And it seemed Socialistic Upton Sinclair, seeking the Governorship of that state on the Democratic ticket, would have to face it without the prayers of Washington Democrats that he survive.

Sinclair desisted from expounding his end poverty in California (epic) plan long enough to telegraph President Roosevelt;

"Every daily newspaper in California is opposing my candidacy. They first misquote a speech making me claim (Democratic Party) support, then get a denial from another person and feature that as a repudiation of me."

The reply of endorsement Sinclair might have hoped that would bring, either from the President or one of the Democratic chieftains,, was not forthcoming There was only deep silence in official Washington. Unofficially it was said the White House has decided on a hands-off-California policy.

Indications were not lacking around party headquarters that first lieutenants believed Sinclairs scheme was too far to the left.

Merriam Leads Vote

First returns from a straw vote on sentiment in California gave rotund Acting-Governor Frank Merriam, Conservative Republican, opponent of Sinclair,, a two-to-one lead. That seemed to indicate some of the thousands who helped roll up the Socialist-Democrat's big vote in the primary,, had taken fright at the flight of dollars out of the state and the flight of jobisss into the state.

Sinclair said reports reached him that Republicans were paying 25 cents for ballots in the straw counting. He admitted uncertainty as to their truthfulness.

The end poverty plan, among other things, would turn appropriated land over to unemployed for cultivation of products exchangeable with other unemployed who would work state-acquired factories. When the primary swept Sinclair into the race, Democrats sought to have him make his plan less socialistic and more like the new deal. He changed it little.

Swings With Public

Merriam and his Republicans, well aware of the popularity of some aspects of the new deal enjoy, charted their course accordingly. Merriam announced himself 'at no variance' with Roosevelt principles generally.

Elsewhere, verbal political firing also was heavy. Only 11 days remain before voters go to the polls to fill 432 seats in the House of Representatives, 34 seats in the Federal senate and many state offices.

Democrats, highly optimistic of opening the next congress with increased majorities in both chambers, could find several points for assurance of business in the address Mr. Roosevelt delivered at Washington last night before the American Bankers Association.

The president held out the promise that government activities in the banking field would be curtailed when private agencies took up the slack, and again stressed he is for the profit system.

Divided Programme Campbellford Circle

CAMPBELLFORD, October 25 (Examiner Staff Correspondence).—The regular meeting of the Young Women's Mission Circle was held on Tuesday, Otaber 23, at the home of Mrs. Russell Emmons, Front Street. The president, Miss Hazel Atkinson, opened the meeting. The Scripture reading was read by Miss Geraldine McMullen. The topic for the evening was dividde in two sections, Miss Marion McArthur reading a very interesting paper on Dr. Robert Laws and the work he carried on until his death; and the latter being taken by Mrs. MacMillan on "Freda Matthews." A solo, "Fiddle and I," was given by Mrs. Charles Milne, after which a dainty lunch was served, and thoroughly enjoyed by everyone. A hearty vote of thanks was tendered Mrs. Emmons for giving her home and the enjoyable evening spent.

The next meeting will take the form of a tea. Watch for further announcements.

Mr. and Mrs. Fred Williams recently celebrated their golden wedding in the house at Peterhead, Scotland, in which they have lived since their marriage 50 years ago.

Double Crops

FOX LAKE, Wis., Oct. 25. (C.P.)—Proof that summer is doing a double trick this year:

William McClug reports a second crop of sweet corn of good quality.

Mrs. O. L. Robinson, has just finished picking eight quarts of red raspberries.

Edwin Gibbs and William Pillsbury reported good crops of strawberries.

Time to Duck

BALTIMORE, Oct. 25 (CP)— A taxicab driver cannot be held accountable for the action of ducks, Judge Albert S. Owens ruled in the Court of Common Pleas here to-day.

Dorothy Price, a passenger in a taxi operated by James Webster last Christmas Eve, sued Webster's company for damages she received when an eight-pound duck, flying north on the street on which the cab was going south, struck the windshield, and broke the glass.

Judge Owens declared in his decision that when a motorist meets a duck going in the opposite direction, it is impossible for the driver to determine what the duck might do or what course it might take.

YOUNG PEOPLE PLANNING RALLY

Presbyterian Young People Will Hold Meeting in Cobourg.

ON FRIDAY NIGHT.

COBOURG, Oct. 25. (Special to The Examiner). Over three hundred young people of the Presbytery of Peterborough Presbyterian Young People's Societies will descend upon Cobourg Friday evening.

The event marks the annual rally, held this year in St. Andrew's Presbyterian Church, commencing with a banquet at 6.30.

An outstanding speaker, Rev. Norman McEachern, M.A., of Presbyterian Publications, Toronto, will give the address. The newly-elected Provincial President, Mr. Ernest Moodie, of Toronto, and Mr. James Young, Knox College, the later speaking on the "Highlights of a Student Mission Field," will also be present. The program is being put on by the various societies throughout the Presbytery.

One of the features of the evening will be the awarding of the E. F. Mason Trophy by Mr. Mason of Peterborough, and Mr. James Dutton, also of Peterborough, will make the presentation of the banner he presented to the Presbytery Y.P.S. for the society coming the greatest distance with the most members.

The Rally will be presided over by the President, Howard Shackleof Peterborough.

CAPE TOWN LIKES ALL-IN MATWORK

Unknown Masked Wrestler Had Things His Own Way in Recent Tussle.

CAPE TOWN, Oct. 25 (CP)—This South African city is beginning to take its wrestling seriously. It has "gone all-out for all-in wrestling," as The Argus says. The paper in its general news pages thus describes "this grim sport":

"Two modern men, stripped of the veneer of civilization, sweating and struggling like cave men beneath fierce arc-lights in a roped ring. At the ringside, women screaming hysterically at the referee. Police who leap over the ropes to protect the referee from the attack of the beaten wrestler. And, for an hour, the scene dominated by an unknown wrestler, a sinister figure in black tights and black hood like a medieval executioner."

No Bill Returned In Bigelow Case

COBOURG, Oct. 25.—A "No Bill" was returned here yesterday by the Grand Jury case of Herbert Bigelow of Manvers Township. Bigelow was charged with having counselled or attempted to procure George Cameron and others to murder Reginald Palmer of Bethany.

SALEM

Miss Lela Johnston is visiting at the parsonage Ivanhoe.

Mrs. Richard Clements, Ethel and Tom visited friends at Ivanhoe on Sunday.

Rev. Mr. Buck of Flinton was the preacher on Sunday and had dinner at the home of Mr. and Mrs. Charles Mumby.

If Ruptured Try This Free

Apply It to Any Rupture, Old or Recent, Large or Small, and You Are on the Road That Has Convinced Thousands.

Sent Free to Prove This.

Every ruptured man or woman should write at once to W. S. Rice, 1009-S Main Street, Adams, N.Y., for a free trial of his wonderful Method. Just put it on the rupture and the opening closes naturally so the need of a support or truss or appliance is eventually done away with. Don't neglect to send for the free trial of this Stimulating Application. What is the use of wearing upports all your life if you don't have to? Why run the risk of gangrene and such dangers from a small and innocent little rupture, the kind that has thrown thousands on the operating table? A host of men and women are daily running such risk just because their ruptures do not hurt or prevent them from getting around. Write at once for this free trial, as it is certainly a wonderful thing and has aided in healing ruptures that were as big as a man's two fists. Try and write at once to W S Rice Inc. 1009-S, Main Street, Adams, N.Y.

MURDER TRIAL OF FOREIGNER GETS UNDER WAY

Girl Witness Declares She Saw Prisoner Near Woods Sunday Afternoon.

SECOND MURDER CASE.

Call Sent to Attorney General For Second Interpreter.

(By A Staff Reporter)

COBOURG, Oct. 25.—The Crown levelled at Dmytro Bolejczuk its accusation of the murder of Peter Rogouski, in the continuation of the assize of the Supreme Court of Ontario here yesterday with Mr. Justice Jeffrey on the bench.

For the second time in twelve months a foreigner of comparatively recent arrival from Europe has been indicted on a capital charge in this court. Last October Yrgo Laurila, a Finlander, was found not guilty of the murder of Fred McLaren, a Cavan farmer.

In the present trial the scene moves a short distance westerly to the sand dunes of Manvers township where in a community from the Ukraine Peter Rogouski, a carpenter, was slain on Sunday, July 29, and his body concealed in a trout stream known as Squire's Creek. The body was found badly decomposed on August 22 and Dmytro Bolejczuk ("Mit" Boleychuck) was arrested and charged with the crime. He was committed for trial at Bethany by Magistrate Campbell of Port Hope, and yesterday a jury was empanelled to hear the Crown's case against the accused.

Ragouski was to have married this month Olive Romanic, sixteen-year-old daughter of Mr. and Mrs. Mike Romanic of Manvers, who had previously been intimate with the accused and might have married him if her parents had not been told that he had a wife in the old country.

The Crown alleges that the prisoner waylaid Ragouski as he was returning about 6 p.m. July 29 from a visit to his sister-in-law, attacked and choked him, dragged the body into a swamp and covered it with brush material in the trout stream.

J. Douglas Peck of Gananoque is special Crown Prosecutor, and Fred C. Richardson of Cobourg is defending the prisoner.

List of Jurors

The trial jury was empanelled as follows: Asa Minnifie, Hamilton township; Robert Mason, Hamilton; John Pewtress, Cobourg; John A. Maher, Cobourg; Robert Spicer, Hope; Cecil Manley, Hamilton; Bruce Plumpton, Murray; Ernest Mitchell, Seymour; Frank Isaac

(Turn to Page Six)

MARMORA ENJOYS CHICKEN SUPPER

Sacred Heart Annual Affair Ably Sustains Former Reputation.

MARMORA, October 25 (Examiner Correspondence). — The fourteenth annual chicken supper under the auspices of the Sacred Heart Church was held in the Town Hall on Wednesday evening, when the large number who attended were unanimous that it well sustained its good reputation. From the fine bevy of cooks in the kitchen to the agile waitresses upstairs, every arrangement went smoothly and nobody at the tables showed signs of dieting. On the other side of the hall the annual bazaar did good busiess.

The fancy work table was, as in former years, staffed by Mesdames J. Marvin, E. Deacon, and Miss Hilda Hughes, while Mrs. Hannah Auger and Mrs. James Brady were at their accustomed places behind an imposing array of home cooking. Girls of the Sodality operated a tempting candy booth Those on duty this year were Josie Shannon, Mary Brady, Helen Gaffney, and Kathleen Doyle. For the younger generation the fish pond proved as inviting as ever. Those who catered to the anglers were Rose Auger, Theresa Crawford, Lorraine Gaffney, and Rose Shannon. Other attractions were a bingo game run by Harry Dunlay and Gordon McWilliams, and a blanket board operated by Will Shannon and Fred Callery. The supper and bazaar is continued on Thursday, while on Friday evening, following supper, cards and dancing will be the chief attractions.

Rescuer Overcome Trying To Save Pal

LLOYDMINSTER, Sask., Oct. 25 (CP)—One man is dead today and a second in hospital following his rescue after he had attempted to rescue the first in a farm well 10 miles north of here.

Archibald Downey, 31, fell the last 25 feet of a 200-footh well when overcome by gas, and Lawrence Johnson shinnied down a pipe after him. He, too, collapsed, and when police hauled them out Downey was dead.

More than 45,500 dogs have been registered with the National Greyhound Racing Club of England.

FIRST PICKING JAPAN'S FINEST TEA

Here is a real thrill for GREEN TEA drinkers. The new season's crop is in from Japan. Blended only from the first pickings of Japan's finest gardens Salada Japan Tea has a flavour and a fragrance that is a sheer delight.

Look for the bright green packet.

736

Mishaps Delay U.S. Fleet's Canal Trip

CRISTOBAL, Canal Zone, Oct. 25 (AP)—The transit of the United States fleet through the Panama Canal was expected to-day to require 44 hours for the 88 vessels.

The movement was seriously delayed when the aircraft carriers Lexington and Saratoga sideswiped lampposts during lockage yesterday. It took the Lexington nearly 12 hours to make the usual six-hour transit, and the Saratoga longer.

Last April 110 vessels were moved from the Atlantic to the Pacific in 47 hours. Fog and rain also hampered operations of the surprise manoeuvre last night.

Rear Admiral Joseph M. Reeves, Commander-in-Chief, announced the entire fleet would depart for California at daybreak to-day. The waships will engage in manoeuvres on the way to the west coast.

HALLOWE'EN HEADQUARTERS

Superior Stores "Shell Out" with Bargains in this Big Hallowe'en Sale!

SPECIALS

Friday and Saturday, Oct. 26 and 27

Royal York Coffee - ½ lb. 21c; lb. 39c

Medium Size Prunes - - - 2 lbs. 23c

Black and Orange Jelly Beans, lb. - - - 19c

Fancy Mixed Nuts, lb. - - - 23c

Healthful Tomato Juice, 2½'s - - 10c

Yorkshire Mincemeat - - - 2 lbs. 25c

Good Popping Corn, pkg. - - 10c

Hillcrest Peanut Butter 12 oz. 15c 25 oz. 24c

Quick or Regular Quaker Oats, lge. - - 23c

For Toilet Lux Soap, cake - - - 6c

ROYAL YORK ORANGE MARMALADE 32 oz. 25c

AYLMER CHOICE QUALITY PUMPKIN Lge 2½ tin 10c

ROYAL YORK MATCHES Strike Anywhere 3 boxes 23c

FREE HALLOWE'EN Half pound Roasted Peanuts FREE with the purchase of half pound of ROYAL YORK TEA For 30c

CLOVERLEAF Sockeye SALMON ½ lb. tin 18c

Crosse & Blackwell's CATSUP 14 oz. bottle 16c

Fry's COCOA Save the coupons ½ lb. 23c

McLaren's INVINCIBLE SPICES Glass Shakers 9c

The New X R Fleischman's Yeast Cake 4c

Brunswick Chicken Haddie, 1's - - - 14c

Soap Chips - 2 lbs. 15c

Royal York Strawberry JAM 32 oz. 32c

Bulk Macaroni 2 lbs. 13c

Singapore Sliced Pineapple per tin 11c

Twin-Thin Soda Biscuits pkg. 10c

SUPERIOR STORES

CHEAPER MONEY FOR BUILDING WHAT IS NEEDED

President of Canadian Association Would Have Government Set Up Fund.

WOULD CREATE WORK

TORONTO, Oct. 25. — A call for cheaper money for the financing of new buildings is sounded by W. H. Yates, Jr., President of the Canadian Construction Association. Mr. Yates would make it available through the creation of a fund by the Dominion Government from which prospective owners might obtain loans at reasonable rates of interest. He believes that such action is necessary because of the great difficulty of securing financing through existing channels, and because unemployment cannot be alleviated until construction projects, deferred on this account, are put under way. Mortgage and insurance companies are asking about six or six and a half per cent. for building loans, and then will lend only on heavily gilt-edged security.

No Subsidy Asked

In the United States, a proposal somewhat similar to Mr. Yates' has already been adopted. According to Washington reports, the Federal Home Owners' Loan Corporation has closed loans totalling $20,374,000, as of September 7th. This money will be used in repairing and building homes. Mr. Yates' proposal is that the same assistance might be extended in Canada not only in residential construction but to every other type of building as well. He emphasizes that he does not seek a subsidy for the building industry but urges that it be utilized to solve the unemployment problem.

"According to the economist of the Royal Bank of Canada," Mr. Yates states, "this depression has hit with exceptional severity the manufacturers of permanent improvements, or architects, builders and contractors, and the manufacturers of heavy machinery. To quote a recent issue of the Royal Bank's money review: — "Where consumption of many kinds of food and clothing has been reduced by from ten to fifteen per cent., the reduction in orders for buildings and machinery and other items of this nature has amounted to from eighty to ninety-five per cent . . at the depth of the depression in the United States there were only about one and one half-million unemployed in the consumption goods' industries as against six and one-third million in the building and durable goods' industries.'

"There is no reason to believe that the figures for Canada are proportionately different. Do they not show the paramount importance of encouraging building operations?

Delayed for Funds

"A comprehensive survey indicates that over $100,000,000 worth of sound building is being held up because of inability to obtain financing. Insurance companies and other sources of money are either not in a position to make loans, or demand an exhorbitantly high rate of interest, and in some cases are only interested in small loans. If these companies feel that they have no responsibility other than purchasing Government bonds then it appears that the only source of finance would be through the Government.

"If it were possible to find the money to undertake a reasonable part of the building that is being held up, an appreciable difference in the amount of unemployment would be brought about. If this work was started, carpenters, masons, plasterers, plumbers, painters, electricians, all the better paid trades, who have, many of them, been out of work for two or three years, would become employed. They would circulate their wages, and create additional work. Hundreds of unskilled workmen would also become wage-earners. Railways, lumber mills, and factories, would resume their former activity.

"Let the Government create a fund from which loans may be secured at rates in keeping with to-day's conditions. It would make owning a home profitable. It would permit large property owners to demolish old and unsuitable buildings and erect new ones that would be greater assets to the community."

Bensfort

Mrs. John Nurse motored to Toronto on Friday.

Mrs. John Gay of Ottawa is visiting her mother, Mrs. Sarah Emberson.

Among those who motored to Toronto on Friday to attend the funeral of the late Mrs. F. Elliott were M. and Mrs. Charles Dawson, Mr. and Mrs. Percy Barnard, Mr. and Mrs. Harry Barnard and Mr. Fred Jewison.

Mr. and Mrs. Brown of Lake Simcoe spent Friday with friends at Bensfort.

Mr. and Mrs. Thomas Perrin of Peterborough are visiting Mr. and Mrs. Fred Perrin.

M. and Mrs. Charles Barnard and daughter Velma visited friends at Plainville on Sunday.

Mr. and Mrs. Hadrell Dawson visited Mr. and Mrs. Thomas Dawson on Sunday.

Mr. and Mrs. Stan Robinson visited Mrs. M. Roddy on Sunday.

Misses Rose and Isobel Emberson of Toronto spent a few days with Mr. and Mrs. C. Emberson last week.

SPLENDID RALLY AT SPRINGVILLE

Special Anniversary Services Are Followed by Annual Fowl Supper.

OVER 500 ATTEND.

SPRINGVILLE, Oct. 25. (Examiner correspondence).—Anniversary services were observed in Springville United Church on Sunday, Oct. 21. Rev. Mr. Williams of Centerville was in charge of both morning and evening service.

Special music was rendered by the choir assisted by Mr. and Mrs. Hanbidge, Mr. H. McBain, and Miss Hazel Hall. At the morning service Messrs. Hanbidge, McBain and Preston sang in trio, while Miss Hall sang a solo in the evening.

Despite unfavorable weather conditions the attendance at both services was good.

Successfull also, was the fowl supper held on Monday evening when over five hundred persons were served in the basement of the church. Entertainment was provided for those waiting upstairs before and after supper by Mr. H. McCannon and his orchestra.

Later in the evening a splendid program was enjoyed. Rev. Mr. Seymour, pastor of the church and chairman for the event, spoke a few kindly words of introduction before the curtain was drawn presenting the first act of the play "Mary's Castle in the Air". This three-act comedy was ably given by artists from St. James' Church, Peterborough. Between-act numbers consisting of a piano solo by Mr. Clairemont Morgan and readings by Misses Ruth Farr and Velma Staples were keenly enjoyed.

Rev. Seymour extended a vote of thanks to all who contributed toward making the entire evening a success.

WAITING ON OWNER.

WINDSOR, Oct. 24.—(C.P.)— A roll of currency is waiting at the police station here for its owner to claim it. Last night a boy approached Constable Burt and said he had lost this money. With that, he disappeared without leaving his name or address. Later the constable found the money and is now looking for the owner.

INDIGESTION
MAKES LIFE MISERABLE.

Why suffer all the miseries of Indigestion, Gas, Heartburn, Pains after eating, Bloating, Nausea—when you can get quick and sure relief with KIRK'S STOMALKAs This alkaline remedy in liquid form has proven its value in thousands of cases. Whether you are a long-time sufferer or are subject to only occasional attacks, get instant relief with KIRK'S STOMALKA. Sold by McDermid & Jury's Drug Store.

ROOSEVELT ASKS ALL FORCES JOIN

(Continued from Page 1)

ing the door open to whatever monetary strategy may be deemed advisable to attain the desired price level and then keep it stable.

It was recalled that the President has expressed a wish for a dollar that would remain steady in purchasing power over a long period—in other words, a managed dollar.

Another point stressed in administration quarters to-day was the President's remark that bankers are not equal to nor independent of the Government.

Old Notion Passes

He said "the old fallacious notion of the bankers on the one side and the government on the other as more or less equal and independent units has passed away."

"Government" he said, "by the necessity of things must be the leader, must be the judge of the conflicting interests of all groups in the community, including bankers. The government is the outward expression of the common life of all citizens."

The other point stressed as salient was his challenge to the banks to "resume their responsibility" and expand the flow of credit.

"Just as it is to be expected," he said, "that the banks will resume their responsibility and take up the burden that the government has assumed through its credit agencies, so I assume and expect that private business generally will be financed by the great credit resources which the present liquidity of banks makes possible."

"To-night I ask the bankers of the country to renew their confidence in the people of this country," he said, " I hope you will take me at my word."

Borrowers Hang Back

The bankers' contention is that they have been eager to lend, but that borrowers have been reluctant.

Francis Marion Law, retiring president of the Bankers' Association, which concludes its 60th convention to-day, said of the President's speech:

"Out of the suggestions made by the President and Mr. Jackson Reynolds (who also spoke) there can and should be worked out a sound program of far-reaching co-operation between the government, the banks and the other groups named by the president, the kind of program that would be a real contribution to the cause of recovery."

Other bankers received the speech with comments that ranged from "excellent" to "disappointing."

One high authority said privately before the speech that bankers hoped for assurances as to budget balancing and private profits.

The President said nothing about the budget, but he did enunciate a belief in private profit the words that "Wealth should come as the reward of hard labor of mind and hand. That is what we call the profit system."

By All Means Don't Miss - - - -

FASHION-CRAFT'S . . . ADVANCE OVERCOAT Sale

We Build Our Reputation On Events Like This---Offering The Finest Quality And Therefore The Greatest Value . . .

TWEEDS
CAMELHAIRS
FLEECES
WORSTEDS
LLAMAS

17.50 AND 21.50

We feel we must emphasize again this important Overcoat Sale, bringing as it does a large stock of better coats to the attention of men of Peterborough and district values which are indeed hard to equal.

Styles include double-breasted models with full or half belts. Semi-dress types, single or double breasted. Shades are brown. Several tones of grey and black.

The two groups contain hundreds of coats so complete that we know we can satisfy every taste.

The prices asked must not determine in your mind the quality, because each and every one represents unusual value even at 30.00 and 35.00.

A SMALL DEPOSIT WILL RESERVE ANY COAT UNTIL WANTED

B. A. HICKEY, Manager *Fashion Craft Shops* LIMITED 390 GEORGE STREET

DOMINION STORES Say

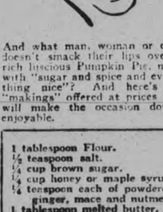

PUMPKIN PIE

Domino BAKING POWDER — Choice Quality PUMPKIN — Domestic SHORTENING

1-lb. Tin 15c — No. 2½ Tin 9c — 1-lb. Pkg. 11c

And what man, woman or child doesn't smack their lips over a rich luscious Pumpkin Pie, made with "sugar and spice and everything nice"? And here's the "makings" offered at prices that will make the occasion doubly enjoyable.

1 tablespoon Flour.
½ teaspoon salt.
¼ cup brown sugar.
¼ cup honey or maple syrup.
¼ teaspoon each of powdered ginger, mace and nutmeg.
1 tablespoon melted butter.
1 cup milk.
2 eggs, well beaten.
1½ cups pumpkin.
Whipped cream (optional).

Prepare a pie shell. Mix together all the ingredients except whipped cream, using either steamed or canned pumpkin. Pour mixture into the shell, and bake like Custard Pie. Bake until firm. Serve with whipped cream.

LIFEBUOY SOAP The Health Soap 3 Cakes 21c

OLD DUTCH CLEANSER Chases Dirt 2 Tins 19c

Try a pound of this cake, and if you like it, and we know you will, stock up for Xmas!

Another product that improves with age

Tempting Values for Thrifty Shoppers

FRY'S COCOA ½-lb. Tin 19c

BRUNSWICK SARDINES 6 Tins 25c

MAXWELL HOUSE COFFEE - 1-lb. Tin 39c

(BROWN LABEL) SALADA TEA ½-lb. Pkg. 30c

BAYSIDE CHOICE QUALITY Tomatoes 3 No. 2½ Tins 25c

Weston's Chocolate Eclair BISCUITS lb. 19c

FREE BAKING PAN
With one 3-lb. tin or two 1-lb. tins
CRISCO
2-lb. Tin 65c — 1-lb. Tin 23c

Australian Seedless RAISINS - 2 lbs. 25c
Heinz Small Tins TOMATO SOUP 2 tins 17c
Aylmer INFANT FOODS 2 tins 21c
OXO CUBES - tin 12c

A Delightful Party Candy
Hallowe'en KISSES - - 2 lbs. 25c
New Season's MINCEMEAT - 2 lbs. 25c
Christie's FIG ROLLS - lb. 15c
Dominion SOAP CHIPS 5-lb. box 39c
Lemon and Orange CANDIED PEEL - lb. 19c
New TABLE FIGS - lb. 19c
PALMOLIVE SOAP - 5c
ROLLED OATS 5 lbs. 22c

DOMINION STORES
CANADA'S LARGEST RETAIL GROCERS

CAMPBELLFORD

NEWS ITEMS FOR THE TRENT TOWN DISTRICT

Mrs. J. H. Dickey, with Mr. and Mrs. Charles Crowe and Miss J. Christe of Trenton, were guests of Mr. and Mrs. J. Ernest Birks on Wednesday.

Mrs. Charles Burtis of Douglaston, Long Island, N.Y., is the guest of Dr. and Mrs. E. V. Frederick of Bridge Street.

Mrs. Harold Spencer spent Tuesday in Toronto.

Mr. and Mrs. John Roach of Booth Street have returned home after a pleasant vacation spent with friends in Peterborough, Oshawa and Toronto.

Miss Dorothy Kingston is spending two weeks' vacation in Chesterville and Deseronto, the guest of Rev. and Mrs. R. C. Tait and Mr. and Mrs. R. W. Scott.

Mr. W. J. Sykes, chief librarian of the Carnegie Library, Ottawa, visited his mother, Mrs. R. J. Sykes, at her Hastings Road home over the week-end.

Mr. and Mrs. James P. Archer attended the funeral of Mr. Archer's uncle, the late Mr. J. G. Bastow, at Kingston on Monday. Mrs. Archer is remaining with Mrs. Bastow for a few days.

Mr. and Mrs. Albert Rowe announce the engagement of their youngest daughter, Daisy Alberta, to Mr. Wm. Percy Bland, son of Mr. and Mrs. Wm. J. Bland. The marriage to take place in November.

The many friends of Miss Irene Tripp, who recently underwent an operation in Nicholls Hospital, Peterborough, will be glad to learn that she is making a good recovery.

Mr. and Mrs. Cyril Troyer and family have removed from Rear Street and taken up residence in the McAvoy property, Front Street.

Rev. L. M. Smith and Mrs. Smith are attending the annual gathering of the Baptist convention of Ontario and Quebec, which is being held in the Park Road Baptist Church, Toronto, this week.

Mrs. A. J. Reid of Toronto, was the guest of Mr. and Mrs. Wm. Carnahan, Grand Road, over the week-end. Her husband, the Rev. A. J. Reid was rector of Christ Church here from 1901 to 1911 and is now rector of St. Chad's Toronto.

Miss Annie S. Boyce, of Percy Boon, has taken up residence on Grand Road in the house recently vacated by Mr. and Mrs. Robert Fox.

Miss Jacquelyn McEachern, who recently underwent an operation for appendicitis, is making satisfactory progress toward recovery, and will soon be able to resume her course at Peterborough Normal School.

Miss Georgie Davidson, accompanied by Mrs. Daisy Alberta Rowe, visited friends in Peterborough on Tuesday.

Mr. and Mrs. Louis Baker, of Swanton, Ohio, motored over and have been visiting Mrs. A. Rutherford and other relatives during the week-end. They will return by way of Montreal and Quebec.

Miss Mazo Blake and Mrs. Ernest Archer, with Miss Winnie Gillespie and Mr. Gerald Kellog, visited friends and relatives in Marmora and Deloro over the week-end.

Mr. and Mrs. Frank McKelvie and family, have removed from Havelock Road and have taken up residence on Garry street in the house known as the Arcner estate.

Born—In West Seymour, on October the 23rd, 1934, to Mr. and Mrs. Cecil McCulloch, a son.

News of thte serious illness of Mrs. E. E. Darling, who has been in Kingston, was received here with general regret. Mr. Darling's position on the High School staff is being temporarily filled by Mr. Lewis of Toronto.

After spending two weeks in Chicago, where he visited his daughter, Miss Edna Brady, R.N., Wesley Brady has returned home. Miss Brady is now an X-ray specialist in the Masonic Hospital in that city.

Under the auspices of the Campbellford branch of the Canadian Legion "Poppy Day" will be held here on Saturday, November 10th.

QUEENSBORO

The young people of Madoc United Church put on a splendid play 'Wild Ginger" in the Orange Hall here on Friday evening. It was well attended and much enjoyed.

The home of Mr. and Mrs. Fred Suger was the scene of a very pretty wedding on Saturday when the latter's niece, Miss Kathleen Dyer, was united in marriage to Mr. Ernest Groves, son of Mr. and Mrs. Edmund Miller of this village.

Mr. and Mrs. Wellington Flitchett of Roslin, spent the week-end with Mr. and Mrs. T. Leslie.

Rev. Mr. Doggett and Mr. Fred Rollins gathered potatoes and vegetables to be sent to the needy ones in Saskatchewon on Tuesday.

The Young People's Society held their weekly meeting in the church on Tuesday evening.

Mrs. Thos. Leslie spent a few days in Belleville this week.

Miss Ida McCaw entertained a number of her friends to tea on Friday evening.

Communion services are to be held in the United Church here next Sunday evening.

Havelock

Miss Margaret Jones is visiting Miss Elfreda Pincombe in Port McNichol.

Mr. and Mrs. M. S. Blake have moved to Peterborough for the winter months. Mr. Blake is express messenger on the local from there to Toronto.

As usual a large crowd are planning on attending the Havelock Women's Institute masquerade on the eve of All Hallows, Oct 31. Having been made an annual affair several years ago it is looked forward to from one year to another and the large number of fine costumes, and the wonderful time had by those attending has long been famous.

Mr. and Mrs. L. Plunkett of Toronto spent Sunday with the former's mother, Mrs. A. Plunkett.

Mrs. Boyce Spragge of Timmins, together with her two small sons, is spending a holiday with her mother, Mrs. W. T. Curtis.

Mrs. J. D. Kouri, Jr., of Montreal, Mrs. N. Boosada of Knowlton, Que., and Mrs. E. Sickery of Grand Rapids, Mich., were recent guests of Mr. and Mrs. A. Aboud.

Mr. and Mrs. George Aboud spent the week-end with the latter's parents, Mr. and Mrs. C. Jones, at Marmora.

Mrs. P. H. Collins of Biggar, Sask., sister of Mr. P. J. Logan, of Town, is visiting her brother this week.

MARMORA.

Mr. Stan Bartley of Toronto, spent Tuesday in the village.

Mr. and Mrs. Fred Aunger of Edwards, N.Y., spent Monday and Tuesday of this week with the latter's sister, Mrs. Robert Bonter.

Mr. Reg. Blomfield of Toronto, is renewing acquaintances here.

Mr. C. Goddard spent Tuesday evening here renewing acquaintances.

Mr. E. Darling of Toronto, has moved into one of B. C. Hubbell's houses on McGill street.

CENT A MILE FARES—NOV. 8 From PETERBORO
To C.N.R. Stations in the Maritime Provinces
Province of Quebec, New Brunswick, Prince Edward Island, Nova Scotia
NOV. 10 to OTTAWA $3.70 Return
NOV. 9-10 to MONTREAL $5.25, to QUEBEC CITY $8.50
to Ste Anne de Beaupre $9.10
ROUND TR.P FARES
Tickets and Information from Agents.
CANADIAN NATIONAL Ask for Handbill CANADIAN PACIFIC

The Examiner

The Examiner is a Member of the Audit Bureau of Circulation.

The Daily Examiner, published every lawful evening by The Peterborough Examiner, Limited. Office 419 George Street. $5.00 per year Delivered in City. Out-of-town Subscribers by mail $4.80 per year.

Member Canadian Press, Limited; Audit Bureau of Circulation; Canadian Daily Newspapers Association.

Member Ontario Associated Dailies. T. L. Ashton, manager, Canada Permanent Building, Toronto.

U.S. Advertising Representatives: Prudden, King & Prudden Inc. Chicago Seattle, San Francisco, Los Angeles, and New York City.

Advertising Rates on Application.

R. M. GLOVER, Managing Director.

PHONES: Editorial 1601. Business Office 1609. Private Branch Exchange to all Departments

THURSDAY, OCTOBER 25, 1934

MR. HENRY SHOULD EXPLAIN.

It would seem that a word of explanation is in order from ex-Premier George S. Henry as to why he had his own private automobile serviced at the Government garage and did not pay the $3,000.45 bill until called upon by the provincial auditor to return the amount.

The official car furnished Mr. Henry cost the province $3,145 for upkeep in one year, and that was bad enough without expecting the people of Ontario to provide a similar amount for the former Premier's personal family car.

If Mr. Henry has been in the habit of having that particular machine looked after by the Government garage and has been paying the bill from time to time, he most certainly should lose no time in saying so.

Just at present the fact that he did not cover this account until he was requested to do so by the provincial auditor does not show the former Premier in a very favorable light.

In view of the salary he received as Premier, the cost of the official car provided for him by the province and his own comfortable financial circumstances, there does not appear to be any reason why the people of Ontario should have been expected to foot the bill for the upkeep of his personally-owned automobile, which is the inference that will be drawn from the refund Mr. Henry has now made, unless it is followed by an explanation that will give the transaction a different appearance.

BETTER THAN FOR TWO YEARS.

That Canada has entered upon the last quarter of the year with conditions in production, distribution and consumption distinctly better than during the previous two years, is the cheerful statement made in the current business summary issued by the Bank of Montreal, which adds that the volume of business in general has been well maintained.

While crops the country over are admittedly below the average again, the bank's summary points to the significant facts that they are somewhat larger than last year and selling at higher prices, so that the buying power of the farm population should be increased during the succeeding months to the advantage of trade generally.

Expansion of output has occurred in such major industries as lumber, newsprint, motor vehicles, rubber goods, minerals, artificial silk, textiles and coal, while car-loadings, bank clearings and bank debits make favorable comparison with last year.

The building trades, after a long period of dullness, the Bank of Montreal's statement remarks, has shown signs of revival, aided to this end by the construction of public works by the Dominion Government.

In the gradual enlargement of international trade Canada has had her full share.

During the first nine months of the current year Canada's foreign commerce has risen to $836,416,000 from $640,984,000 in the same period last year, a gain of 29 per cent., imports and exports both contributing to the marked improvement.

According to the report of the League of Nations, it is pointed out, Canada ranks fourth among the nations in the percentage of increase of exports and third in percentage of increase of imports, surely a condition that gives room for satisfaction.

BETRAYING THE SERVICE CLUBS.

The closing of the Victoria Industrial School and the transference of the inmates of that institution to the Boys' Training School at Bowmanville may be, as Hon. David Croll, Minister of Welfare and Municipal Affairs, claims, a new deal for delinquent boys, but it most certainly must be regarded as a doubtful deal for the service organizations of the province who have contributed generously to the building of the Bowmanville school.

The Bowmanville institution was established some seven or eight years ago as a training school in which boys who were threatening to get beyond control and in danger of becoming juvenile delinquents could be given a new slant on life. One of the basic principles of the school was that boys could not be committed to it by the courts, and it was to be maintained as a training establishment that would save unruly youngsters from police court and industrial school careers.

It was on this basis and on this understanding that the active support and co-operation of the service clubs was secured; it was on this basis and on this understanding that the first 100 acres of the present school property was donated by Rotarian Jory of the Bowmanville Rotary Club; it was on this basis and this understanding that the Rotary Clubs of Ontario raised the money for building and equipping the school gymnasium and the Kiwanis Clubs financed the erection of one of the dormitories at Bowmanville.

The institution was a new experiment in boy training, and as such made a distinct appeal to Ontario service clubs, who gladly co-operated with the Government of the day in establishing the school.

Now Mr. Croll, overnight as it were, destroys the basic principle upon which the experiment was founded. He is changing the whole status of the Bowmanville school by transferring to it delinquent boys sentenced by the courts to terms in the Victoria Industrial School at Mimico, and by that action has, of course, completely transformed the character of the place.

"There will no longer be a preferred class," declares the Minister.

Surely Mr. Croll cannot be ignorant of the fact that it was because there was to be a preferred class that the service clubs donated thousands of dollars to the Bowmanville school, and that Rotarian Jory of Bowmanville was public-spirited enough to make a free gift to the Government of one hundred acres of land upon which the first buildings were erected.

If the policy announced by the Minister of Welfare and Municipal Affairs is persisted in, the Government will be guilty of a gross breach of trust if henceforth the Bowmanville school is to be maintained as an institution for dealing with all juvenile delinquents, including those convicted in the courts and sentenced by the magistrates, there is a moral obligation on the part of the Government to return to the service clubs of the province the large sums donated by them and to pay for the land donated by the Bowmanville Rotarian.

These donations and this gift of land were made on the understanding that the institution was to be conducted as a training school for boys of a certain type; now that the decision has been arrived at to make the Bowmanville school take the place of the Victoria Industrial School the whole scheme has been abandoned, and certainly those organizations and individuals who contributed to the original plan have a right to feel that they have been betrayed.

Surely there must be some one in the present Government who understands the situation, and who will intervene in time to prevent the Welfare Minister from committing what is not only a serious mistake in judgment but is a violation of an understanding entered into in good faith by the Government of Ontario and the service clubs of the province.

The latter, partners in the undertaking since its inception, have not even been extended the courtesy of being consulted as to the right-about-turn now announced by Mr. Croll; it has been left to them to read in the newspapers that the noble experiment in boy reclamation that they by their donations helped to establish has now been, to all intents and purposes, made part and parcel of the provincial prison system.

RESTRICTING THE PRESS.

The desire to put restrictions upon the press has evidently spread from Ontario to Quebec. In a despatch from Montreal this morning Mayor Houde is quoted as saying: "There will come a day when you newspapermen will print only what you are told to print. The day has come in many countries in Europe, and it will come to this country, too."

As the Whig-Standard pointed out last week, the freedom of the press has been very seriously curbed in some important European countries, and the desire on the partof political leaders to control the press seems to be spreading westward.

Politicians are only human beings like the rest of us, and the public should try to place a proper value upon some of their statements before endorsing them. Any attempt to restrict the rights of a free press is an attack upon the rights and liberties of a free people, and should be carefully guarded against.

We do not suggest that the press is always blameless or that, at times, public men have not just cause for complaint. Because, however, one or two newspapers break faith with the public man, or publish in their columns matter which might better have been left out, it is unfair to condemn all the newspapers or to endeavor to impose restrictions upon them.

Battles have been fought; blood has been shed; and many sacrifices have been made to gain for the British people free speech and a free press. These dearly bought privileges must be carefully guarded against the encroachments of temporary officialdom. —Kingston Whig-Standard.

OLD LONDON IS DIFFERENT.

There are many cities where street widening programs have been carried out and the process has been extremely mechanical. That is, buildings have been removed or altered, and they were just buildings; there was no special significance attached to them and local history was not sacrificed.

But it is different in London. The Port of London Authority finds that when cargoes are landed at the docks many of the roads in the vicinity are so narrow and crowded that it takes a truck an hour to go one mile. Now it is planned to widen and straighten streets to the extent of $7,500,000 so delivery from the docks can be made in less time.

And it is here that the process of reconstruction is going to ride over and through history. Famous Nightingale Lane, leading past the Mint, is to be widened. Well, what of it? In 1629 a stag hunted from Wanstead by Charles I. was killed in a garden here. A new bridge will be built at the end of Nightingale Lane, and right there the notorious Judge Jeffreys was captured in the Red Crow Inn, on the site of which the "Town of Ramsgate" Hotel now stands.

Wapping High Street will be widened by forty feet. Once more a person might ask, "Well, what about it?" And the answer would be that in olden days Execution Dock was located there. Sailors guilty of crimes on the high seas were hanged there and their bodies were exposed on poles fixed in the river.

Surrey commercial docks are included in the plans and around them will run a new road, and that place was famous in Roman times for its vineyards and in 1696 was headquarters for the Greenland whaling trade.

Yes, London is different. It seems that at every corner and in between the corners something of interest has happened and in that city tradition does not die nor does history perish. Possibly that is what makes it the most interesting city in the world.—Stratford Beacon-Herald.

EDITORIAL NOTES AND COMMENT.

It is a safe wager that the opinion of W. J. Bragg, Liberal member for Durham, was not sought before the change in the status of the Bowmanville Boys' Training School was announced.

Evidently the Ontario Government counts the beverage rooms of the province among its liquid assets.

Saskatchewan reports crocuses blooming and a second crop of peas. Whatever these signs may mean, the conditions are at least a pleasant contrast to those prevailing a year ago.

Bush workers who have remained on the job in the Sault Ste Marie district have been warned that unless they join the strike they will be forcibly ejected. Those charged with the maintenance of law and order should have something to say about that.

Mr. Bennett declares that foreign speculators will not be permitted to raid the Winnipeg grain exchange to the detriment of Canadian wheat producers. The Government should have the support of the whole country in any action along that line that it may take.

Hon. Charles A. Dunning has been elected president of the Maple Leaf Milling Company. Remember Charlie when he was a headliner on the political stage?

A nice town is one where you have to hunt all over it for the fellow with the key to the fire house.—Detroit Free Press.

A woman hates to acquire her first gray hair almost as much as a man dislikes to part with his last one.—Detroit News.

Every dog can have his day, but we wish our neighbor's wouldn't insist on his nights.—Dallas News.

THE OLD HOME TOWN

Registered U. S. Patent Office

By STANLEY

THE "HOWLS" IN MRS PEEVY'S RADIO WERE LOCATED TODAY - AND PROMPTLY PUT IN THE GARAGE —WITH A PAN OF MILK

©1934 LEE W. STANLEY CENTRAL PRESS 10-25-34

What's in The NAME

of Canadian Cities and Towns?

By FRANK H. WILLIAMS

TIMMINS, ONTARIO

This city has grown faster since its origin than any other place in Canada. The Hollinger gold mine, close by, was staked in 1909 by a prospector named Ben Hollinger. Hollinger sold his claims to Noah Timmins, who laid out a townsite known as the Timmins townsite. The town derived its name from the leading citizen. Although its population at the present time is 18,257 which warrants the status of a city, it still remains a town. The town was incorporated in 1912.

ALL OF US

(By Marshall Maslin.)

I....I....I....

I'll eat string beans, if you insist, but you can't make me say they are my favorite vegetable.

I havent any favorite vegetable.

When I can't think of anything I want to eat, I usually decide on scrambled eggs and bacon.

I can type without looking at the keys of the machine. So can hundreds of thousands of little girls in offices, but the majority of newspaper men punch the typewriter with their index fingers only.

Once upon a time I saw a chance to make a pun and resisted the temptation....But I can't explain how it ever happened.

My favorite dessert is lime sherbet, I prefer canned milk in coffee to the best of cream, and my idea of something special is to kick around in the dead leaves at the foot of an apple tree after the first frosts and find a slightly frost-bitten fruit and feel it crunch between my teeth and taste its delicious sweetness.—Mmmmm!

I like waitresses, carpenters and plumbers—but the man behind the ticket window never seems to like me.

If you want to bet that I don't know the size of the shirt I wear—I won't bet.

I'm not a good judge of human nature.

Once upon a time I had long, yellow curls that came 'way down to here.

When I was about 12 years old a little girl sent another small boy around to tell me that she "loved" me....And I never went past HER home again.

I can do hard manual labor all day and not feel so terribly tired... But if I tag around after anybody that's shopping, in less than an hour my back is breaking and I want to go home.

I don't own a single stiff white collar.

I like to hear the wind howling around the house.

I wish I were about four inches taller than I am....But, on second thought, that wouldn't be so convenient, because none of my old clothes would fit me.

I have many prejudices, but I call them convictions.

Having alterde its course in four places, the River Pakchan, the boundary between Siam and Burma, has given each country two acres of land and taken two, and the new channel is to be the official frontier.

Popular Astronomy

Locating Autumn Constellations

BY H. W. L. MAHOOD

You were instructed where to find Pegasus one of the prominent autumn star groups. Stand looking south east. Pegasus is just a little removed from the zenith. You will note a square. Three of the stars are bright. They are not of the first magnitude. But they are of the second. The star farthest to the South East is of the third magnitude. Pegasus is known in astronomy as the Winged Horse.

Pegasus has a colt. On the chart this splendid foal is named Equus, or Equuleus. Make certain of the pronunciation of the colt. The first E is long, the next syllable is natural—as kwoo, le is long, and the final syllable us is short. There now, practice on that word. Pronunciation in astronomy is as important, as it is in reading modern literature. When a fuller account is given of each of the constellations more will will be written of Equus. Omar Khayham in the Rubaiyat alludes to this bright group of stars. It is located a little to the south and west of Pegasus.

Directly west of Pegasus is the diamond shaped constellation of Delphinus. Another name has been given this group of stars. The name is rather morbid. It reminds one of the large space given morbid news in many newspapers. The picture of King Alexander in his coffin was lurid. The space given Dillinger's picture after he was killed was discreditable. Refined taste calls for something quite different. The other name for Delphinus is Job's Coffin. The name hurt my eyes. Here we enter a protest to all morbidness in poetry, and novels, and all youth literature. Job's Coffin is a relic of an age that was over morbid. Morbid literature does not increase the number of readers. Nor does it create a taste for the noblest that has been written. Simply because the morbid has been featured in so many ways a taste for the best is disappearing. Peterborough folks might well spend much time with the poetess who lies buried in Little Lake cemetery. He poems are creative of good taste.

IN DAYS GONE BY

Items Taken From Old Fyles of The Examiner

OCTOBER 25, 1924

West Peterborough riding gives Ontario Temperance Act a vote of 6,224 to 5,073 as province remains dry in plebiscite on Government control of liquor....Justice Orde finds docket empty, with no criminal charges for his attention, as he arrives for the Fall Assizes.

OCTOBER 25, 1914

Young men rush to be included in Peterborough's quota of 75 men for the second Canadian contingent as recruiting begins at Armouries....Production of Judas Maccabaeus by choral society nets $103.45 for the patriotic fund.

OCTOBER 25, 1904

Peterborough Shovel and Tool Company is to be established here and citizens expect great benefit to the town...Local people are on the watch for a band of night prowlers who have committed several thefts.

HEPBURN'S SEAWAY STAND ROUSES OTTAWA INTEREST

OTTAWA, Oct. 24. (CP) — The statement of Premier Mitchell F. Hepburn that he will not ratify the 1932 St. Lawrence Waterway agreement between Ontario and the Dominion, aroused interest here. As the Ontario agreement was, however, contingent on the Dominion and United States going ahead with the project, the question is not regarded as pressing. While officials declined to-day to express definite opinions as to whether or not the agreement signed by the Henry Government is legally binding on its successor, the view was stated that it should be ratified by the Ontario Legislature in order to bind the new government.

RADIO CHARGES LAID.

WINDSOR, October 24 (C.P.). — Norman L. Spencer, special prosecutor, announced to-day 13 more informations have been laid in this area under the Radio and Telegraph Act. Six were laid in Windsor, two in Walkerville, and five in Sandwich.

All but one are charged with unlawfully operating radio sets. The 13th, Mrs. Mary Boyan, Windsor, is alleged to have unlawfully established a radio telegraph station.

A Thought

RELIGION

Religion is not a perpetual moping over good books. Religion is not even prayer, praise, holy ordinances—these are necessary to religion—no an can be religious without them. But religions is mainly and chiefly the glorifying of God amid the duties and trials of the world; the guiding of our course amid adverse winds and currents of temptation by the sunlight of duty and the compass of Divine truth, the bearing up manfully, wisely, courageously, for the honor of Christ, our great Leader in the conflict of life.—John Caird.

One-Minute Pulpit

HIS DREAM GIRL

"It's tough to be goofy. There's only been one girl who ever really cared for me."

"Who was she?"

"The nurse I had when I was sick."

Wave Lengths

Station	Metres	Kilocycles
CKNC, Toronto	291	1420
CFCF, Montreal	500	600
CFCO, Chatham	500	600
CRCO, Ottawa	...	580
CFRB, Toronto	435	690
CFRC, Kingston	...	915
CKAC, Montreal	411	730
CKCR, Waterloo	198.6	1510
CRCT, Toronto	312.5	640
CHML, Hamilton	297	1010
CKCL, Toronto	517	580
CKCO, Ottawa	...	1010
CKPC, Brantford	322	930
CKOC, Hamilton	268	1120
CKLW, Windsor	357	1030
CKTB, St. Catharines	249.9	1200
KDKA, Pittsburg	306	980
KMOX, St Louis	275	1090
KYW, Chicago	394	1020
WABC, New York	349	860
WBBM, Chicago	389	770
WBEN, Buffalo	333	900
WEAF, New York	354	660
WENR, Chicago	345	870
WGR, Buffalo	545	550
WGY, Schenectady	379	790
WHAM, Rochester	261	1150
WKBW, Buffalo	302	1480
WJZ, New York	394	760
WJR, Detroit	400	750
WLW, Cincinnati	428	700
WMAQ, Chicago	447	670
WTIC, Hartford	282	1060
WTAM, Cleveland	380	1070

The rush in building apartment houses and business blocks at Bogota, Colombia, has slowed down because it is believed the city has more of these buildings than it needs.

ON THIS DATE

A DAY IN CANADIAN HISTORY

By Fred Williams

THE MAN WHO SAVED THE C.P.R.

On this date (October 25) 1871, John Henry Pope, M.P. for Compton was first sworn of the Canadian Privy Council and became a member of the cabinet of Sir John A. Macdonald. Mr. Pope had been in public life from 1857 and represented Compton in the House of Commons until his death April 1, 1889. After accomplishing much for agriculture he was in September 1885 transferred to the Railways portfolio, and in that capacity averted disaster to the Dominion, for had the C.P.R. failed at its inception Canada would have been ruined for years.

The political and financial opposition to the Stephen Company was so bitter that it had to appeal to the government for additional financial aid in the form of a loan of $22,500,000 in 1884. But a year later a new crisis was reached; the company was at the end of its purse; work would have to cease unless assistance was given, for there was no money to pay the men and the supply dealers. George Stephen and Donald Smth went to Ottawa, interviewed Sir John and he promised to consult his colleagues and his part. Their attitude was hostile. The cabinet was divided. A. W. McLelan of Nova Scotia, minister of marine, actually wrote his resignation. Sir Alexander Campbell and Mackenzie Bowell were opposed; Sir John had to tell Stephen that there could be no aid.

In a final attempt to convince the prime minister of the critical situation Stephen and his colleagues made another trip to Ottawa. Again Stephen saw Sir John; again the answer was refusal. Stephen, disheartened returned to the Bank of Montreal cottage with the bad news. Mr. Pope was there. He declined to accept the answer. Jumping into a cab he drove down to Barnscliffe, saw Sir John, convinced him that aid must be forthcoming, and in the dawn of the morning returned with the news that the loan would be made. The C.P.R. was saved! The government came down to Parliament with a bill for a loan of five million dollars. The party whips got busy with no good grace the recalcitrants swallowed the pill and the bill was passed in spite of bitter opposition from the Liberals. Both loans were paid. When Mr. Pope passed on Sir George Stephen wrote of the "Supreme importance of Pope's support and finesse in standing by the C.P.R. all through the company's difficulties from 1882 to 1887." John Henry Pope ranks among the true Makers of Canada.

THURSDAY'S RADIO PROGRAMS

KEY TO CLASSIFICATION:

1—Dance, 2—Concert, 3—News, 4—Vocal, 5—Sport, 6—Comedy, 7—Drama, 8—Band, 9—Symphony, 10—Variety, 11—Instru. Trio, 12—Speaker, 13—Organ, 14—Children, 15—Miscellan.

(STANDARD TIME)

4.45 P.M.
14—WEAF—Adventures on Mystery Island
1—WJZ—Archie Bleyer's Orch.

5.00 P.M.
4—CFRB—Loretta Lee.
4—WJZ—Stanleigh Malotte.

5.15 P.M.
14—CFRB—Skippy.

5.30 P.M.
14—CRCT—Tales of Courage
4—WJZ—Singing Lady.

5.45 P.M.
14—WJZ—Orphan Annie.
14—WABC—Robinson Crusoe.

6.00 P.M.
12—WJZ—William Lundell.
1—CRCT—Tom Coakley's Orch.
1—CFRB—Dinner Music.

6.15 P.M.
15—CFRB—Mining Broadcaster.
6—WABC—Bobby Benson and Sunny Jim.
1—WJZ—Tom Coakley's Orch.
4—CRCT—News.

6.30 P.M.
10—CKNC—Going Up
4—WJZ—Walter Preston.
12—WABC—Football Reporter
3—CFRB—Jim Hunter, news.
4—WEAF—Mary Small, songs.

6.45 P.M
12—WABC—Margaret Brainart.
15—CFRB—Musical.
4—CRCT—Lowell Thomas.
7—WEAF—Billy Batchellor.

7.00 P.M.
1—CKNC—Gene Fogarty and Orch
15—WABC—Myrt and Marge.
6—CRCT—Amos 'n' Andy.
11—WEAF—Jack and Loretta.

7.15 P.M.
6—WEAF—Gene and Glen.
15—WABC—Just Plain Bill.
11—CRCT—Piano and Organ.

7.30 P.M.
15—CRCM—Billy and Pierre.
1—WABC—Whispering Jack Smith's Orch.
10—WEAF—Dixie Dandies.

7.45 P.M.
10—WEAF—Frank Buck.
3—WABC—Boake Carter
4—WJZ—Shirley Howard
10—CRCT—Our Concert.

8.00 P.M.
1—CKNC—Hallowe'en Apples.
1—CRCT—Rudy Vallee's Orch.
10—CFRB—Easy Aces
7—WJZ—O. Henry, drama.

8.30 P.M
11—CKNC—Toronto String Quartette.
15—CFRB—Studio Program.
10—WJZ—Melodies Romantique.

9.00 P.M.
1—WJZ—Death Valley.
10—CRCT—Jersey Milk Chocolate Hour
10—WABC—Walter O'Keefe and Gray's Orchestra.
10—WEAF—Captain Henry's Showboat
10—CFRB—Nelson's Variety Hour.

9.30 P.M
10—CRCM—Les Soirees de Quebec.
11—WJZ—Musical Keys.
10—WABC—Waring's Pennsylvanians.

10.00 P.M
1—CRCT—Paul Whiteman and Radio Entertainers.
10—WJZ—Roads That Move.

10.45 P.M.
3—CRCT—Press.
10—CFRB—Fray and Braggiotti.

11.00 P.M.
4—WABC—Vera Van.
1—WEAF—Jack Berger's Orch.
4—WJZ—Del Campo's Orch.
3—CFRB—News.

11.15 P.M.
1—CRCT—Del Campo's Orch.
1—CFRB—Little Jack Little's Orch.

11.30 P.M.
1—CFRB—Luigi Romanelli's Orch.
1—CRCT—Charlie Davis' Orch.

12.00 MIDNIGHT.
1—WEAF—Enric Madriguera's Orch.
1—WJZ—Olsen's Orch.

FRIDAY'S RADIO PROGRAMS

12.00 NOON.
4—WABC—Voice of Experience.
4—CRCT—Fields and Hall.

2.00 P.M.
15—CRCT—Words and Music.

2.30 P.M.
15—CFRB—School of the Air.
1—WEAF—The Sizzlers.
15—CRCT—Smackout.
15—WJZ—Home, Sweet Home.

3.00 P.M.
11—CRCT—Sally, Irene, Larry.
6—WEAF—Ma Perkins.
9—CFRB—Philadelphia Orch.

4.00 P.M.
10—WJZ—Betty and Bob.
10—CRCT—Master Music Hour.

4.30 P.M.
4—WJZ—Garfield Swift, baritone.

5.00 P.M.
12—CRCT—Causes of War.
15—WEAF—Broadcast from London.
14—WJZ—Al Pearce's Gang.
14—WABC—Adventure Hour.

5.15 P.M.
15—CFRB—Skippy.
4—CRCT—Jackie Heller.
1—WEAF—Tom Mix's Sharpshooters.

5.30 P.M.
5—CRCT—Barron's Sport News.
4—WJZ—Singing Lady.
12—WEAF—Nellie Revell.

5.45 P.M.
15—WEAF—Stamp Club
15—CFRB—Beaver Ben
14—WABC—Robinson Crusoe.
14—WJZ—Orphan Annie.

6.00 P.M.
1—WJZ—Jack Berger's Orch.
4—WABC—H. V. Kaltenborn.
1—CFRB—Dinner Music.

6.15 P.M.
12—CFRB—Mining Broadcaster.
3—CRCT—News.
8—WABC—Bobby Benson and Sunny Jim.

6.30 P.M.
5—WABC—Eddie Dooley, football.
12—CRCT—Investor's Bulletin
3—WEAF—News and Marion McAfee.
3—CFRB—Jim Hunter.

6.45 P.M.
12—WABC—Margaret Brainard.
7—WEAF—Billy Batchelor.
3—CRCT—Lowell Thomas
4—CFRB—Crazy Water Crystals.

7.00 P.M.
6—CRCT—Amos 'n' Andy.
11—WEAF—Gould and Shefter.
10—WABC—Myrt and Marge.
11—CFRB—Eventide Melodies.

7.15 P.M.
12—CRCT—J. Collingwood Reade.
6—WEAF—Gene and Glenn.
15—WABC—Just Plain Bill.
4—WJZ—Plantation Echoes.

7.30 P.M.
10—WJZ—Red Davis and Company.
4—WEAF—Irene Bordoni.
2—CFRB—Romanelli's Concert Orch
11—CRCT—Billy and Pierre
4—WABC—Paul Keast

7.45 P.M
1—CRCT—Don Messer's Old Times.
14—WEAF—Frank Buck.
15—CFRB—The Gosper.
4—WABC—Boake Carter.

8.00 P.M
11—CFRB—Easy Aces.
4—WJZ—Irene Rich.
10—CRCT—Jessica Dragonette.
11—CRCM—Rhythmic Serenade.

8.15 P.M.
3—WABC—Edwin C. Hill.
4—WJZ—Grace Hayes.
15—CFRB—The Green Room.

8.30 P.M
1-4-WJZ—Al Goodman's Orch.
10—CFRB—The Black Horse Tavern.
11—CRCM—Border Ballads.
12—WABC—Court of Human Relations.

9.00 P.M
4—CRCT—The Hallucinations of Gentleman Jim.
1—CFRB—Horace Lapp's Blue Coal Orch.
1-4-WEAF—Waltz Time
1—WJZ—Phil Harris' Orch
10—WABC—March of Time.

9.30 P.M
6—WEAF—Pic and Pat.
10—CFRB—Hollywood Hotel.
6—WJZ—Phil Baker.
10—CRCT—Up to the Minute.

10.00 P.M.
10—WJZ—Dixie Dandies.
7—WEAF—First Nighter
11—CRCT—Melodic Strings.

10.30 P.M
4—CFRB—Kate Smith and Swanee Music.
4—WEAF—Gothic Choristers
12—WJZ—The Jewish Hour
1—CRCT—Pugh's Dance Orch.

10.45 P.M.
13—CRCT—Franklin Legge.
4—CKCL—Kate Smith

11.00 P.M
1—WABC—Ozzie Nelson's Orch.
1—WJZ—Charles Davis' Orch.
12—WEAF—George R. Holmes

11.15 P.M
1—CRCT—Charlie Davis and Orch
1—CFRB—Ozzie Nelson's Orch.

11.30 P.M.
1—CRCT—Hotel St. Regis Orch.

12.00 MIDNIGHT.
4-1-WJZ—Ralph Kirbery and Felix' Orch
1—WEAF—Eddie Duchin's Orch

ADVERTISE IN THE DAILY EXAMINER

Distillery Weakness Undermines Industrial Market

MARKET QUOTATIONS

QUOTATIONS COMPLETE TO CLOSING TIME

Toronto Stocks
BIGGAR & CRAWFORD

	High	Low	Close
Abitibi	65-90	..	..
Con. Bake	10¾	10	10
Br. Am. Oil	14	13¾	13¾
Beauharnois	6¼	..	..
Can. Bread Co.	2⅞	..	..
Bell Tel.	122½	122	122½
Burt. F.N.	11½	11⅜	11⅜
Brewers & Dists.	60-65	..	..
Brewers Corp.	5¾	5	5
Can. Bul.	9	9	9
Can. Cem.	7½	6¾	6¾
C.P.R.	12½	12⅛	12⅛
Can. Dredge	22¼	22	22¼
Can. C. and F.	8⅝	..	..
Can Canners	5-5½	..	..
Can. Oil	13¾-14	..	..
Can. Malt	30½	29½	29½
Cockshutt	6¾-7	..	..
Dom. Bridge	34	33¾	33¾
Dist. Seagram	14¾	12½	12½
Dom. Stores	14¾	14½	14½
E Electric	9⅜	..	..
Ford "A"	23¾	22¼	22½
C.G.E.	1500	..	..
Can. Gypsum	5½	5¼	5¼
Cons. Gas	193	..	..
Godyear	133	..	..
Ham. Bridge	5	5	5
Walk. G.-W.	24¾	22¾	22½
Int. Nickel	24½	23½	23½
Int. Util. "A"	1-2½	..	..
Int. Util. "B"	40-50	..	..
Ind. Alcohol	8¼	7¾	7¾
Imp. Oil	16	15⅝	15⅝
Imp. Tobacco	11⅝-¾	..	..
Con. Smelt.	135	130	130
Laura S.	58½	..	..
Loblaw "A"	17½	17⅜	17½
Mont L. H. & P.	31¾	..	..
McC. Frontenac	13¾	13⅜	13⅜
Massey Harris	3¾	..	..
Moore Corp.	15	14⅜	14⅜
Page Hersey	71½-2½	..	..
Pressed Metals	11½	11	11½
Power Corp.	8b	..	..
Photo Eng.	19¼-¾	..	..
Int. ete.	29¾	29	29
Sup. Petro.	22½	..	..
Stand. Paving	90b	..	..
Tip-Top Tails	9½-12	..	..
C. Vinegar	25¾-6	..	..
Wineries	5¼	5	5¼
Waterloo	100b	..	..
Winnipeg Elect.	2s	..	..
Walker Brew.	6¾	6¼	6¼
Weston's Ltd.	45	..	..
Steel of Can.	39	..	..

New York Stocks
BIGGAR & CRAWFORD

	High	Low	Close
Atchison	56	43⅛	53⅛
Auburn Auto	27⅛	24	24
Amre Can	103	102¼	103
Amer Smelt	36⅜	36¼	36¼
Am Rad & S.S.	14⅜	14⅛	14⅛
Am & For Power	6½	6⅛	6⅛
Am Tel & Tel.	111⅜	110⅛	110⅛
Am Roll Mills	18⅝	18⅛	18¾
Anaconda Cop	11⅛	10½	10½
Balt & Ohio	16⅛	15¾	15¾
Baldwin Loco	8⅜	6½	6½
Bordens	26	25¾	26
Byers A M	17¼	17⅛	17⅛
Bendix Avn	12⅜	12½	12⅜
Beth Steel	28¾	26⅝	26⅝
Briggs	18	17	17
Canada Dry	15½	..	..
Can Pacific	12⅞	12½	12½
Case J I	49¼	46¾	47
Chrysler	37⅛	35½	35½
Col Gas	9	8½	8½
Coca Cola	142½	142	142½
Cons. Gas	28	25¾	25⅞
Com. Solvents	20¼	19¼	19¼
Dupont	94⅞	92¾	92¾
Erie	13⅞	13⅜	13⅜
Elec. B. & Share	10¼	..	..
Elec. Auto L.	25	23¾	23¾
Freeport Texas	27	..	..
Gen. Electric	18⅝	18¼	18⅜
Gen. Food Prods.	31⅞	31¾	31⅞
Gen. Motors	30⅞	29⅝	29⅞
Gillette S. Razor	13¼	12⅞	13
Goodyear	21½	20⅜	20⅝
Hudson Motors	9⅞	9¼	9¼
Int. Harvester	34⅝	33⅞	33⅞
Int Nickel	24⅜	24	24
Int Tel & Tel	10¼	9¾	9¾
Johns-Manville	50¼	47⅝	47⅝
Liquid Carb	21⅜	20⅝	20⅝
Mont Ward	29¼	27⅜	27⅜
Mack Truck	25½	..	..
Nash Motors	15	14½	14½
N.Y. Central	23⅞	21⅝	21⅞
Nat Biscuit	28⅜	27	27
Nor American	13⅝	13⅛	13⅛
Phillips Pete	14¼	14	14
Pack Motors	3⅞	3⅝	3⅝
Penn Ry	24½	23	23
Radio Corp	6	5⅝	5⅝
Sears Roebuck	41⅞	40½	40½
Simmons Bed	10	9½	9½
Stand Brands	20	19⅝	19⅝
Std. Oil of N.J.	41¼	40½	40½
Socony Vac.	13½	13⅛	13⅛
Studebaker	3¼	3	3
Stewart Warner	7⅜	7	7
South. Pacific	19⅝	18¼	18¼
Texas Corp.	20⅜	20	20
Timken Roll B.	29½	28¼	28¼
Texas G. Sulph.	38	37	37
Union Pacific	104	102½	102⅜
United Corp.	3⅞	3⅜	3⅝
U.S. Rubber	16½	16⅛	16⅛
U.S. Steel	34⅝	32⅝	32⅝
Vanadium Corp.	17⅜	17	17
Westinghouse	32⅞	31½	31½
Warner Bros.	4⅞	4⅜	4⅜
Woolworth	51⅜	50	50
Nat. Distillers	22⅜	21¼	21⅜

BOND LIST
WATSON, WALLACE & CO.

1936	104½-105¼
1937	108⅝-109¼
1941	109 -109⅝
1952	102¼-102⅝
1958	106½-107

PROVINCE OF ONTARIO.

1948	111¼-111

Toronto Mining
WATSON, WALLACE & CO.

	High	Low	Close
Acme	20½	20	20
Ajax	88	....	....
Alexandria	1¾	1⅝	1¾
Aldermac	12	....	....
Algoma	4½	....	....
Amity	1	....	....
Anglo Huronian	425	....	....
Ashley	30	....	....
Bagamac	7	....	....
Barry Hollinger	8½	....	....
B. E. A. R.	24½	....	....
Bobjo	40	37	37½
Braylorne	1225	1205	1205
Brownlee	2¼	2⅛	2⅛
Bunker Hill	5	5	5
Buffalo Ank	325	320	320
Can Kirk	5	4¾	5
Can Malart	57	55	55
Castle Treth	67	65	65
Central Patricia	100	98	98
Columario	24	....	....
Chem Research	145	142	143
Dalhousie Oil	25	....	....
Dome	3900	....	....
Eldorado	206	201	201
Falconbridge	350	....	....
Gods Lake	224	210	210
Goldale	17	....	....
Graham Bousq	3½	....	....
Granada	31	25	27
Greene Stab	50	46	46
Gunnar	162	152	154
Halcrow Sw	9	8½	9
Harker	6¾	6⅜	6⅜
Hollinger	1990	1955	1955
Home Oil	70	....	....
Hudson Bay	1220	....	....
Howey	121	118	121
Jackson Man	32	28	30
Kirk Cons	24	23	23
Kirk Lake	66	65	65
Kirk Townsite	21	20	20
Kirk Hudson	36-40	....	....
Lakeshore	5400	5350	5350
Lee Gold	9	..	..
Lebel Oro	4½	..	..
Little Long L.	600	575	575
Malrobic	2	..	..
Man. and East.	25	23½	23½
Macassa	275	269	269
Maple Leaf	18	16	17½
McIntyre	4300	4390	..
McKenzie	135	128	128
McMillan	49	46¼	46¼
McVittie	41	39	39
McWatters	44	43	44
Mining Corp.	145	..	..
Moffat Hall	3	3	3
Nipissing	275	262	262
Noranda	3460	3360	3360
North. Canada	295	..	..
Paymaster	20	19	20
Parkhill	32½	32½	32½
Pioneer	1130	1100	1100
Pend Oreille	47	46	46
Premier	130	128	130
Pickle Crow	187	180	180
Read Anthier	90	89	89
Reno	108	99	99
San Antonio	475	451	451
Sherritt	49	48	48
Siscoe	270	262	264
South Tib.	3	2½	3
St. Anthony	38	36	36
Sudbury Basin	127	125	125
Sud. Mines	5½	5	5½
Sylvanite	261	252	261
Stadacona	29	26	26
Teck Hughes	410	393	394
Thompson Cad.	34	..	..
Towagamac	26 30	..	..
Ventures	90	89	89
Wainwright	85b	..	..
Waite-Amulet	60-65	..	..
Wayside	8	7¾	7¾
White Eagle	17	16	16

UNLISTED.

Bankfield	72-75
Brennem Kenty	40A
Karl Springer	300A
Long Lac Lagoon	20A
Magnet Lake	20-23
McLeod	31½-33
Mosher	8-11
Roche	16¼-17¼
Lamaque Gold	94-100
Smelter	29½-30½
Toburn	127-132
McFarlane	13B

Grain Quotations
LEEMING AND LEEMING
Phones 2786 and 2787

WINNIPEG WHEAT

	Oct.	Dec.	May
High	77⅛	77⅝	82½
Low	76¾	76⅝	81
Close	75⅞	76⅝	81

CHICAGO WHEAT

	Dec.	May	July
High	98½	98½	93⅝
Low	96⅛	96⅛	91⅝
Close	96⅝	96⅝	91⅝

SOLD 1,500,000 LOST UMBRELLAS

Which With Lost Gloves and Elephant Bones Bulked Large in Forgotten Baggage.

LONDON, Oct. 24.—(CP).—The latest sale of unclaimed baggage lost by passengers on the Southern Railway led H. A. Flower, auctioneer, to recall some of the strange things left at Waterloo station during his 30 years' experience of railway auctions. During that time, he says, he has sold nearly 1,500,000 umbrellas and 750,000 pairs of gloves. A coffin was once left with the usual accumulation of suitcases and trunks.

A batch of lost luggage during the war years included the skeletons of two elephants, unloaded at Southampton docks and never claimed. On another occasion a pair of elephants' tusks was put up and sold for $140.

NOON SELLING WEAKENS LIST

Narrow Recessions Predominate in Oil, Brewery and Food Issues.

MISCELLANEOUS SOFT.

TORONTO Oct. 25 (CP). — The Toronto industrial share market was undermined this afternoon by weakness in the distillery shares for which there was no authoritative explanation. Selling in the group started in Distillers Seagrams around noon and the others became active on the down side later the group taking losses up to 1½. The rest of the board was only mildly soft narrow recessions predominating in the oil brewery food and miscellaneous groups.

Bank Clearings

ONTARIO

Clearings for week ending Oct. 25 1934:

Peterborough, $553,852; Brantford $737 511; Chatham $412 450; Hamilton $3 876 574; Kingston $538 314; Kitchener $1 133 720; London $2 666 196; Sarnia $407 202; Sudbury $704 124; Toronto $122 957 707; Windsor $1 876 352.

DERBY FILMS COSTLY.

LONDON, Oct. 25.—(C. P. Cable). —The first motion picture films to be transmitted by wireless across the entire world were on exhibition in London to-day— films of the landing of C. W. A. Scott and Campbell Black after their 71 hour dash from England to Melbourne to win the Air Derby.

Transmission of the picture on behalf of a leading British film company cost $4,000 per foot, plus $15,000 for the cost of cabling instructions.

RESUME FLIGHT MONDAY.

SUVA, Fiji Islands.—Sir Charles Kingsford-Smith, Australian flier, said to-day he would not attempt to resume his trans-Pacific flight until Monday.

The flier and his navigator, Captain P. G. Taylor, hoped to take off to-day for Honolulu, but a strong cross wind at Naselai Beach, 20 miles from here, made it too dangerous.

LAD ROBBED OF $60.

GRIMSBY, Ont., October 25 (C. P.). — Two armed men entered the home of Stanley Puoula, on the Brickyard Sideroad, three miles east of here during the night and stole $60 insurance money at the point of a gun from his 14-year-old son.

BREAKS BACK IN FALL

BROCKVILLE, Ont., Odt. 24. — (CP)—Malcolm Sherwood, 62, farmer at Maynard, Grenville county is in St. Vincents de Paul hospital here with a broken back as the result of the fall from a scaffold while he was shingling a barn.

Sherwood is reported to be suffering intense pain with slight hopes held for his recovery.

Important Visitor

Among distinguished British visitors to Canada recently was the Rt. Rev. H. E. Patton, Bishop of Killaloe, northern Ireland, who returned home last week-end in the Athenia from Montreal. Bishop Patton spoke highly of Canadian hospitality and admired our churches in Montreal and Toronto.

Market Closing On All Exchanges

WALL STREET.

NEW YORK Oct. 25 (AP).—The tock market today gave up a goodly part of the gains registered in yesterday's late rally. A number of specialties particularly construction shares were firm during the forenoon but the general list moved lower in the final dealings. Declines of around 1 to 2 points were suffered by Santa Fe N. Y. Central Union Pacific Consolidated Gas and U. S. Steel. Transfers approximated 950 000 shares.

Livestock-Produce Quotations

TORONTO LIVESTOCK.

TORONTO, Oct. 25 (CP).—Only 80 head of cattle were sold by mid-afternoon on the Toronto livestock market, leaving about 400 head of holdovers for next Monday's opening. Light supplies resulted in light trading at steady prices on all other classes.

Receipts as reported by the Dominion Livestock Branch were: Cattle, 30; calves, 20; hogs, 130; sheep and lambs, 140.

Common to medium butchers ranged from $2.50 to $3.75 while small lots of stockers moved from $2.25 to $3.25.

The few calves offered went at $3.25 to $7.00. Hogs steadied to $7.60 f.o.b. for bacons, $8 off truck and $8.35 off car. Lambs held unchanged at $6.25 for good ewes and wethers and at $5.25 to $5.50 for bucks, culls and heavies. Sheep moved at $1 to $2 cwt.

Cattle, calf, hog, sheep and lamb quotations remained unchanged.

ONTARIO HOG PRICES.

TORONTO, Oct. 25 (CP). — Hog prices remained unchanged at all market points reporting today with the price range from $7.50 at Barrie and Peterborough to $8 at Hull, Que.

Kitchener and Stratford sold at $7.60, London and Brantford at $7.65.

FRUITS AND VEGETABLES

TORONTO, Oct. 25 (C.P.) — Wholesale prices on fruits and vegetables as supplied by White and Co., were reported unchanged today.

TORONTO PRODUCE

TORONTO, Oct. 25 (C.P.) — Wholesale prices on produce delivered at Toronto, as supplied by the United Farmers' Co-operative Co., here to-day were:

Eggs, grade A-1, large, dozen, 48c; grade A large, dozen, 36c; grade A medium, 34c; grade pullets, 27c; grade B, 30c; grade C 16c. Churning Cream—No. 1, lb. 18c; No. 2, 16c. Butter—No. 1 solids, 19c; No. 2 solids, 18½c.

Ontario Cobbler potatoes, bag 35c.

TORONTO POULTRY.

TORONTO, Oct. 25 (C.P.) — Wholesale prices on poultry as supplied by the United Farmers' Co-operative Co. here to-day were, in order of live A and dressed A grades: Spring chickens, over 6 lbs. 15c and 18c; 5 to 6 lb., 14 and 17c; 4 to 5 lb., 12 and 15c; under 4 lb., 10c and 13c; broilers, 1¾ to 2½ lbs., 11 and 15c. Hens, over 5 lbs., 10 and 12c; 4 to 5 lbs., 9 and 11c; 3½ to 4 lbs., 8 and 10c; 3 to 3½ lbs., 7c and 9c. Old roosters, 6 and 8c.

TORONTO CHEESE.

TORONTO, Oct. 25 (CP)—The Toronto wholesale cheese market was stronger to-day, with dealers buying large, colored, paraffined and government grades at 9½ to 9¾c.

Wholesalers offered cheese to retailers at the following prices: New, large 11c, twins 11¼c, triplets 11½c; old, large 17c, twins 17¼c, triplets 17½c; medium, large 15c, twins 15¾c, triplets 15½c.

AIR-MINDED POLICE

PARIS, Oct. 25 (C.P.).—France is developing an air police force. As a starter there will be police at the bigger airports such as LeBourget near Paris and Marignane at Marseille. Fully equipped, ready to take off at a moment's notice, these flying police will specialize in the pursuit of criminals attempting to escape France. Gradually, the police will be established at smaller airports and finally within the next few months special airports will be established just for police work.

HOUSE FOR RENT

NEW YORK, Oct. 25.—(CP)—For rent: President Roosevelt's town house.

A sign, freshly coated with cream colored paint and lettered in bright ultra marine, hangs to the right of the arched doorway at 49-49 East 65th street, proclaiming that fact.

The house has been on the market, it was learned, virtually since Mr. Roosevelt's election to the United States presidency. It is owned by his mother, Mrs. Sara Delano Roosevelt, and has been used by the Roosevelts since 1926.

Duce Orders His Cabinet To Do "Trick" Of Guard Duty At Fascist Exposition

ROME, Oct. 25.—(A.P.)—Premier Mussolini took another step to-day to let his cabinet ministers and other high officials know their jobs do not consist of simply wielding pens.

Members of the Government and the Grand Council of Fascism were ordered to do guard duty at the National Fascist Exposition Sunday, just before its close after two years of existence.

The guards will march to the Exposition building in uniform and stand holding a rifle, with bayonet attached, at the portals until their trick is over.

Marquis Guglielmo Marconi, inventor of the wireless, General Italo Balbo, now Governor of Libya, and other high dignitaries form part of the Grand Council, but the orders did not reveal whether the entire membership would be called out.

The announcement that "the Government" will furnish some of the guards leaves the way open for Mussolini himself to do a short trick. (In addtion to being Premier, he is Minister of Foreign Affairs, the Interior, Corporations, War, Marine and Aviation).

Industrial Czar

HON. GEORGE HOADLEY

The government of Alberta is following the lead of British Columbia and Nova Scotia in the control of industry in the province. Proclaiming the Alberta Trade and Industry Act, the government placed the responsibility in the hands of veteran George Hoadley, who was given extraordinary powers.

SECOND GOLDS LEAD ACTIVITY

Noranda is in Lively Demand on a Rising Price Trend.

SOME GAINS FORFEITED.

TORONTO Oct. 25 (CP). — Lively morning action in the mining shares flattened out to some extent in the early afternoon and some of the early gains were forfeited. The list closed however with a good tone ruling over the board with the day's turnover showing mainly in the secondary gold issues. Silvers were slow and also the base metals with exception of Noranda which traded actively on a rising price trend.

MUNICIPALITIES WILL BE SAVED

(Continued from Page 1)

ate towns; and provisional judicial district.

"3. In the four large cities there will be a local boarl of five members appointed by the municipal council. The present form of admission will be continued except that when the application form has been completed by the official designated by the local board, the applicant shall appear before a judge or magistrate and attest to its truth. If a judge or magistrate is not available a justice of the peace or the secretary of the local board may take the statutory declaration.

Clerks to Handle Forms.

"4—In all counties and separated towns and cities under 70,000 population, the local boards will be abolished. In the counties the township clerks only are to complete applications. In villages, towns and cities the municipal clerk will do this. No fees are to be payable by pensioners.

"5.—On receipt of the completed application the Old-Age Pension Commission at Queen's Park will decide the amount of pension payable and inform the munilpal clerk at once.

"6.—In the provisional judicial districts the Provincial investigator for the district will complete applications and take statutory declarations.

"Under the present administration it usually takes two to three months for an applicant to receive a decision. That is a long period of time for an aged man or woman who is in want to wait. Under this new plan it should be possible, generally, to make application and receive a decision of the board within two weeks."

BAPTISTS URGED TO FORCE REPEAL BY LOCAL OPTION

TORONTO, Oct. 25.—(C.P.)—Action to force repeal by "local option" campaigns of the legislation setting up beverage rooms in Ontario was urged upon all Baptists at the Ontario and Quebec Baptist convention here to-day.

An emphatic resolution urged all members of the denomination to practise total abstinence themselves, encourage temperance education, protest against the beer and wine legislation and urge repeal of it.

The preamble to the resolution charged extension of the liquor laws had resulted in increased menace to highway traffic safety, in dangerous environment for young people, and had increased drunkenness among both men and women.

LOW WATER DELAYS BARGE

MORRISBURG, Ont., Oct. 25 (CP)—More than six hours were spent in locking the diesel barge, Blue Cross, into the canal at Morrisburg yesterday, due principally to the extreme shallowness of the St. Lawrence River, and partially to her heavy cargo of coal. It was necessary for divers to descend at one time, and some damage was done to the locks here. The boat itself, although undamaged, was aground different times in various places in the locks and canal during the ordeal.

FINDS NO CAUSE FOR COMPLAINT

James Hawthorne Back From Camps Says Charges Groundless.

CONDITIONS GOOD.

Back from an inspection trip to Camp No. 6 located north of Apsley on the Burleigh Falls-Bancroft highway, James Hawthorne reports that he found the complaints of three young men who were recently discharged to be groundless.

Mr. Hawthorne went back to the camp yesterday, following charges of discrimination and maladministraiton levelled against the superintendent and foremen, made to him by Ralph Hanrahan, Peterborough; Roland Graham, Lakefield, and Harry Dayment, London.

The three youths who were discharged from the camp on Saturday last, claimed that the superintendent had shown discrimination against them in "firing" them and keeping other men employed; that the men at the camp were being "slaved," and that the "bosses" had lost control of the camp.

All angles of the situation were investigated by Mr. Hawthorne and he has concluded that the camp is being properly administered.

So far as charges of "slavery" were concerned, Mr. Hawthorne remarked that all that the superintendent demanded of the men was a fair day's work. The three youths being unwilling to contribute their fair share of work, had been dismissed.

The trio were present at the camp when Mr. Hawthorne made his visit of inspection yesterday, they informed The Examiner, and Mr. Hawthorne had promised them he would recommend them for further employment on the construction project when the anticipated additional camps were opened up in the course of the next three weeks or more.

GLORIA PREFERS AUNT TO MOTHER

Does Not Dislike Mrs. Vanderbilt But Hasn't Seen Much of Her.

TELLS JUDGE.

NEW YORK, Oct. 25 (AP)—The New York Times says 10-year-old Gloria Vanderbilt doesn't want to live with her mother, Mrs. Gloria Morgan Vanderbilt, but wants to remain with her aunt, Mrs. Harry Payne Whitney.

That, the paper says, is what she told Justice John F. Carew of the Supreme Court yesterday when the jurist questioned her in his chambers. Justice Carew has been presiding in the habeas corpus proceedings brought by Mrs. Vanderbilt to regain custody of Gloria.

The Times says the child told Justice Carew she has been having a good time since she went to live with her aunt at Westbury, L.I., two years ago. Before that time she lived with her mother, mostly in London and Paris.

The Times says the child made it plain she does not dislike her mother, but had not seen very much of her.

Mrs. Vanderbilt testified yesterday in the habeas corpus proceedings but was too overcome to continue. Sessions will be resumed today.

Torch Blast Fatal Smith's Falls Man

SMITH'S FALLS, Ont., Oct. 25 (CP)—Martin Crawford, plumber, died in hospital here to-day from burns received when a blow-torch exploded. He leaves a widow, four sons and one daughter.

While working in an apartment yesterday, the torch Mr. Crawford was carrying exploded, spraying him with blazing gasoline. With his clothes aflame he leaped from an upstairs window and bystanders beat out the fire. He was rushed to the hospital, but failed to survive the terrible burns to his hands, face and back.

No Province-Wide Referendum On Beer

TORONTO, October 25 (CP). — There will be no Province-wide referendum to gain a public expression of the open sale of beer, Premier Mitchell F. Hepburn declared to-day, adding: "That's that, and that's final."

Discussing an editorial directed against beer parlors, the Premier said the people had a right to take a vote to decide whether they wanted to have beer sold in their municipality. They had this local option right, he said, "and they may as well stop their agitating against the beverage rooms, and start working to hold a plebiscite in their own municipality."

This way was open to all municipalities of the Province, said the Premier, and the Government was ready to respect the people's will.

England has banned the selling of parchment records not approved by an expert.

FLASH!!

NEILL'S INTRODUCE A NEW SHOE FOR MEN---

The "Park Lane"

They are the perfect answer to a fine Men's Corrective Shoe . . . and all you foot-troubled men will welcome them to your Fall wardrobes.

In Boot or Oxford styles. Widths AA to E. Sizes to 12. These Shoes are as smart as they are comfortably corrective. They are exclusive to R. Neill Ltd. here in Peterborough . . . and at $8.00 are excellent value! Made by Slater Shoe Co. of Montreal.

Now on Display in Our Windows

R. NEILL LTD.
"FAMOUS FOR SHOES FOR FIFTY YEARS"
R. NEILL LTD.

JURY ARRIVES

(Continued from Page 1)

slain man, in regard to alleged threats made by the accused against Rogouski.

Twenty-Dollar Bill.

Wanderings of a $20-bill were related by Crown witnesses. Harry Dumczuk testified that in April he paid a $20 bill to Peter Rogouski, the man later murdered. Mrs. Lilian McMahon, recalled that in August, prior to the discovery of the murder, the accused tendered a $20-bill when he made some purchases at her store in Pontypool.

In the examination of John Serhenwick, owner of the farm where Dymtro lived, the Crown was unable to obtain positive identification of the rope found at the scene of the murder with rope on Serhenwick's farm. To defence counsel, witness tetified that Dymtro was home for supper on the evening of the murder. The slaying is believed to have taken place around 6.30 p.m.

Mrs. John Serhenwick also testified that Dymtro was home for supper on July 29.

"After supper Dymtro left the summer kitchen and went into the house. Whether he went out of the front door, I don't know," she related.

William Serhenwick told of seeing the accused lurking around Olive Romanick's house on the night before Peter disappeared. Peter was in Romanick's house at the time.

"When I saw Dymtro that night, he told me to go back in and keep quiet."

"Have you ever seen Dymtro there before?" asked Mr. Peck, the Crown prosecutor. "Sure, he has been in the house playing cards with Peter. That was about two or three months before and they seemed the best of friends," replied Serhenwick.

Had Supper With Accused.

On the day of the murder, witness said he was berry picking, returning in the evening to his home, where he had supper with the accused.

"I left the house after supper before Dymtro did, and went over to Romanicks. When I came home about eight p.m. Dymtro was home," related Serhenwick.

Before returning to his home, he had brought a cow along the road at 7 p.m. leading by the swamp and saw nothing unusual. It was along this road, according to Mrs. H. Vanderyecht's testimony last night, that Peter had been seen walking, by her, and it was on that road that William Argue's horse had shied at a spot on the side of the road some 540 feet from where the body was found. The ground, Argue had stated, was trampled at the point where the horse had shied.

MIDLANDS HONOR FAMOUS BUILDER

Birmingham Fete Recalls Joseph Hansom, inventor of Cab, Also Built Town Hall.

BIRMINGHAM, Oct. 24.—(C.P.)—This metropolis of the Midland Counties has been indulging in a small round of festivity in celebration of the centenary of its Town Hall. It is recalled Birmingham was an unkempt, ill-equipped township until the late Joseph Chamberlain started to reorganize its civic life.

Amidst its depresing surroundings the Birmingham Town Hall was a noteworthy building. Its architect was Joseph Aloysius Hansom, whose name is even more widely commemorated in the fact he was the inventor of the Hansom cab, predecessor of the tax.

Hansom was a man of 27, the son of a carpenter of York. He secured the commission for building Birmingham Town Hall over the heads of such formidable competitors as Sir Charles Barry, who designed the Houses of Parliament, and Samuel Beazley, who was novelist, dramatist and soldier as well as architect, and who built Drury Lane Theatre. Through entering into imprudent commitments imposed upon him by the Birmingham authorities the building of the Town Hall forced Hansom into bankruptcy.

The famous Birmingham Musical Festivals began as soon as the Town Hall was completed, and were continued until the war cast them into obscurity. Birmingham Town Hall has been the scene of many notable political meetings. It was from this biulding that Lloyd George, clad in a policeman's tunic, was obliged to escape from the anger of the mob when he espoused the cause of the Boers during the South African war.

CHATHAM, Ont., Oct. 24.—(CP) —Gordon Peans, Detroit, early this afternoon was acquitted of a charge of criminal negligence in connection with a motor car accident on No. 3 highway near Blenheim on August 15 which ended fatally for Nick Murdyk, 19, a transient.

Dismissal of the charge in police court followed the finding of a coroner's jury which investigated this morning. Peans, driving east, struck the young man as he walked across the highway after enquiring his direction from a farmer in a wagon. He died in hospital here three days later from injuries. The jury found that Pean's speed was not excessive, that his brakes were not in perfect condition and that Mudryk was careless in not moving with more precaution on a heavily travelled highway.

MURDER TRIAL OF FOREIGNER GETS UNDER WAY

(Continued from Page 1)

Cramahe; Clifford Rogers, Murray; John Simmons, Campbellford; Henry H. Matthews, Hamilton.

Among the fifteen petit jurors who were challenged were two Manvers farmers who were rejected by the defence.

The indictment was read to the prisoner, and translated by William Igel of Oshawa, at 11.15 o'clock, and the jury was completed in fifteen minutes.

Wm. A. Logan, Port Hope, civil engineer, the first witness, identified a plan of the section of Manvers where the body of Rogouski was found. He also indicated the position of the homes of several of the families who appear as witnesses in this case.

Mike Romanic's home is 200 feet off the road which runs northwesterly through the community and winds around knolls toward the creek. John Saranhuk's house is north of the road and one-tenth of a mile west of Romanic's. Mrs. Helena Vanderyegt lives south east of the creek where the body was found, and Mrs. Annie Rogouski, sister-in-law of the murdered man, is eight miles from Romanic's.

Mr. Peck told the jury that Peter Rogouski was a laborer and occasional carpenter. In July he was working for Romanic and on Sunday the 29th walked to his sister-in-law's home, returned in the evening but never reached the Romanic house. His absence did not excite any question in the Romanic household, as it was thought he was remaining with his sister-in-law. Several weeks later, when Romanic wanted the carpentry job finished he drove to Rogouski's and learned that Peter had not been there since July 29. Ultimately the police were notified of his absence.

Mike Romanic, one of the more comfortably circumstanced of the Ukrainian colony, said that Rogouski had worked for him eighteen days last summer building a shed. During that period Peter had visited his sister-in-law four times. Sunday July 29 was the last.

Olive Romanic

Olive Romanic, 16, the leading feminine figure in the trial, testified that she first met Peter Rogouski four years ago when he built her father's house. He returned the next year and built a barn. She said she was friendly with the prisoner for two years. He is the father of her baby born on March 30, 1934.

"Mit said if I wanted he would pay for the doctor. He wasn't asked to pay. I don't know where Mit was living in March; just wherever he could, I think. After the baby was born, Daddy didn't want Mit around the house, but he came around. He didn't come in the house.

The girl said she had promised to marry Peter Rogouski this month. He left the Romanic house at seven o'clock Sunday morning, July 29, to visit his sister-in-law.

"I was with my father at the gate when Peter left."

About 8 p.m. on the Saturday evening Miss Romanic went out to the milk separator house. She saw "Mit" in the dusk as she was returning to the house.

Offered Cigarette Cards.

"He caught hold of my hand and said he had some cigarette poker cards for me. I told him I didn't want them and ran in the house. Bill Saranhuk went out then. I told Peter Mit was in the yard, and he pulled down the blinds. Afterwards there was a knock on the boards on the west side. My sister Patsie looked out the window and saw a man."

Witness said the prisoner had previously told her he wanted to marry her.

"I told him then that I didn't want to marry him. He said there were lots of other girls besides me. He came to the house on the Saturday evening after July 29. He saw me and Mother and Patsie. He brought me a dress. I told him I didn't want any present from him. He left the parcel on the table. I opened a corner of it, and when I saw what was in it I threw it into the stove.

The next Saturday night he came from Pontypool and was outside the house. My sister was with me. "Mit" was talking to us about Pontypool. She showed me some money, and said he was saving to save more and go back to the old country. He said he had $27 and had $24 left. I don't know what the bills were."

Prisoner Smiles.

His Lordship remarked that was a convenient way of counting and Mit laughed in the prisoner's dock as the interpreter translated the incident.

"On the following Tuesday 'Mit' came again and said he was going to Manvers, and there were some nice coats there. He said he would buy me one if I went with him. I told him I didn't want any. The Saturday night before the body was found he came in and said 'Good evening. My father was not there."

Olive told Mr. Richardson that Peter Rogouski wanted to marry her when she first met him, but she was then going to school.

Mr. Richardson: When did you talk over plans to marry him this October?

"When he was working at our place this summer."

"That was when he was working there 18 days?"

"Yes."

Saw Face At Window.

"Patsy" Romanic corroborated her older sister's evidence of the prisoner's visit on July 28.

"I looked out the window and saw a man crouched down outside. My sister said it was 'Mit.' I was surprised and frightened at first."

The girl had stepped on to the stand smiling broadly as at the preliminary trial.

"Young woman," His Lordship admonished her, "this is a very solemn occasion. That man is on trial for his life and I don't want you laughing and snickering."

Promised Her Shoes.

Continuing her evidence, a new incident in the Crown's case, she said she met "Mit" Sunday morning July 29 when she went berry-picking in the bush. He asked her if Peter Rogouski was at our house, but she did not answer him.

"About 5.30 in the afternoon I saw him again when I was driving the cows home. He was carrying the sticks near the swamp. I asked him what they were for. He said they were for horses, and went on towards the creek.

He told me not to tell anyone that I was with him that afternoon and he would buy me a new pair of shoes."

Mr. Peck asked Patsie whether the prisoner had enquired about Peter while they were talking on Sunday afternoon.

"Yes. He asked me if Pete was home. I said 'yes like fun'."

He said "go on; tell me right."

I said, "No, he's gone."

Witness said Peter Rogouski was a smaller and thinner man than the accused.

Mr. Peck: What kind of man was Peter?

"He was good."

"Did you ever have any trouble with the prisoner?"

His Lordship: What kind of trouble?

Mr. Peck speaking in a low voice replied that he was enquiring about moral relations.

"A grossly improper question," Mr. Justice Jeffrey replied, putting a period to the direct examination.

Mr. Richardson quoted Patsie's evidence at the preliminary hearing when she testified that she had seen the prisoner only once on July 29.

"You said 'Mit' was looking for Bill Saranhuk that Sunday morning, that 'Mit' went home and you did not see him again that day. How do you account for that statement and what you have told us today?"

Patsie: "The first time I forgot about seeing Mit the second time that Sunday. A week after I got it in my head that I had seen him a second time and I told Annie and she told Constable Smith.

Mr. Richardson: It is possible you got your Sundays mixed?

"I don't know."

His Lordship: How many times did Mit promise you new shoes?

"Just the once."

His Lordship: Was it that Sunday he promised the shoes if you did not tell you were with him?

"Yes."

"What do you mean by 'being with you'?"

"Dad didn't want us to talk to 'Mit'."

His Lordship: Did you sometimes meet 'Mit' in the fields and woods.

"Yes."

"Did he know your father told you not to see him?"

"Yes, I told him."

Mrs. Annie Romanic

The next witness was Mrs. Annie Romanic, mother of the two girls and wife of Mike. Her testimony regarding the Saturday night and Sunday morning events corresponded with preceding evidence by Olive and Patsie.

Mr. Peck: Did 'Mit' ever come to your place while Peter was there?

"No."

'Did you see them together in July?"

"I did not."

Witness saw the prisoner on the road about 1 o'clock Sunday afternoon July 29 when he was going for berries. At 4 p.m. she saw him on the adjoining Porter farm. He was going from the woods to John Saranhuk's.

Going Toward Creek.

"At 5.10 I saw him going in the direction of the creek. He was about in the middle of the Porter farm and was going from the Saranhuk house.

Mr. Peck: Did Dmytro ever tell you he wanted to marry Olive?

"Yes. Last June."

"Was that after Olive's baby was born?"

"Yes. We didn't want her to marry him. We were told he had a wife in the old country."

"Did 'Mit' ever talk to you about anyone else marrying Olive?"

"He said he would marry another girl if Olive didn't want him."

"How did Mit act toward Olive after the baby was born"

"He denied parentage at first. I told him it was no use denying it and I told him he could marry her. I did not know then about a wife in the old country."

Mr. Richardson—Did you ever have a conversation with the accused about giving him a plow and cow if he married Olive?

"My husband said he would give him a cow when he married Olive."

His Lorship—A European custom I suppose.

Mrs. Romanic said 'Mit' brought Olive a dress Saturday, August 4. He then said he had $24 and had spent $7. He came back a week later with another dress.

Another Language

The trial was temporarily interrupted by a deficiency in the available facilities for interpreting the evidence.

Mrs. Annie Ragouski, sister-in-law of the murdered Peter, the next witness, is a Lithuanian, and as unacquainted with English as Mr. Igel with the Lithuanian language.

The Crown proposed to call Joseph Petraitres as a pinch-hitter in the role of translator, but there were doubts about his command of Lithuananian. Mr. Justice Jeffrey suggested an emergency request to the Attorney-General's Department for a qualified interpreter, and Mrs. Ragouski was replaced on the stand by her son Frank who learned English in a Manvers School.

The young man stated that his uncle visited his house on July 29, had supper and set out for Romanic's shortly after 5 p.m.

"I was talking with him in the yard during the afternoon and he told me he had $50 on him.

Witness said Peter Rogouski usually crossed the fields, returning west to the Romanic neighborhood, a distance of eight miles.

Joe Petraitres

A neighbour of Mrs. Annie Ragouski, the next witness, Joe Petraitres, said he had known Pete Ragouski from the first day he came to Canada. Their last meeting was on Sunday, July 29, when Peter visited his sister-in-law.

"Peter gave me a smoke that day. He had a new package. He said he got it just for a try. I'm not sure of the name, but I think it was 'Comfort'."

Witness said he recognized Ragouski's body in Millbrook undertaking room.

"I knew him by his face and flat nose, his brown boots and belt. Before he came to Canada he had a double thumb. He thought they might not let him into this country so he went to a doctor and had an operation to take the growth off his thumb. I knew him by that mark and saw it on his thumb in Millbrook."

Vera Petraitres, daughter of the previous witness, related that she saw Ragouski passing her house about 6 p.m. Sunday, July 29 on his way back from his sister-in-law's place.

Mrs. Helena Vanderyegt who lives to the east of the creek (the Romanic farm is west of it) saw Pete Ragouski passing her house between 6 and 6.30 p.m., Sunday, July 29. A short time afterward she heard three screams from the direction of the woods. It was then about fifteen minutes to seven.

"The screams or yells were like when a person is in agony. I heard them again only lower, like fading away."

To Mr. Richardson, witness said she saw Bill Saranhuk, shortly after six o'clock, driving a cow on the road in an easterly direction toward Manvers. The next person passing the house was Peter Ragouski was was walking westerly as if from Manvers. Later Mr. and Mrs. William Argue drove by.

Horse Frightened

William Argue testified that he drove along this road in the evening of the 29th, returning from Decoration Day at Ballyduff.

Mr. Argue lives east of the creek, beyond Vanderyegt's.

"It as about half past seven when I passed the bridge over the creek. Eight or ten rods east of the bridge I noticed a trampled spot about two yards square in the centre of the road. When I got up to this spot the mare gave a few jumps and reared to the south side of the road.

It did not do that in the morning and the road was not tramped then. I stopped for a bout five minutes at Vanderyegt's gate. Bill Saranhuk passed me."

Found the Body

John Fallis of Manvers described the wooded nature of the land in the vicinity of Squire's Creek. He said a man could easily conceal himself behind trees near the road. Mr. Fallis was the first of a searching party to see Ragouski's body in the water part'y covered with poles and sods. It was about 30 rods northeast of the bridge at the road.

Mr. Fallis identified two empty purses, previously described as belonging to Ragouski, which he saw Bill Saranbuk pick up on the bank of the creek where the body was found.

Mr. Richardson: Did you see them on the ground?

"Saranbux was stooping over in the act of picking them up. He had just said, 'Look what's here.' They were in his hand as if he had just picked them off the ground."

Organized Search Party

Provincial Constable Smith recounted the search made for the body of Ragouski.

"I have called at several of the homes and told them to organize a search party.

"When they were starting on the search and most of the party had set out from Saranbuk's, the accused was still near the house. I suggested that he go along with the party, and he did so."

Witness found near the creek in the bush a package of "Comfort" tobacco about two-thirds full.

"When the body was taken out I noticed a deep compression around the neck. I though it was a rope at first, but it was just a depression right around the neck. At that point the swamp is strewn with stumps and "dead fall" and is quite thick, but a man could get through by making a detour of the stumps."

The constable produced a seven-foot length of rope which he found on August 23 in the woods toward the creek and two longer pieces of similar size in appearance found on the Saranbuk premises.

From the road near the bridge to the place where the body was found is 540 feet.

Performed Autopsy

Dr. E. R. Frankish, medico legal adviser in the Department of the Attorney-General, performed an official autopsy on the body of Ragouski. He observed two large bruises on the back of the neck, and the mark of a burn as if caused by a rope. The stomach contents indicated that a meal had been taken about two hours prior to death. Drowning was the immediate cause of death.

His Lordship: That is to say he was alive, but not conscious no doubt, when thrown into the creek.

The largnyx was fractured probably by throttling rather than by a rope, Dr. Frankish said.

"There is no doubt he breathed after being thrown into the water. He might possibly have been conscious, because of the extreme helplessness caused by fracture of the largnyx."

Gave $20 Bill

Harry Damczuk (Damchuk) of Manvers stated to Mr. Peck that Ragouski had worked for him in April.

"I paid him $2.50 and still owed him one dollar. Later I met him and paid him. I gave him a $20 bill, and he handed me $19."

"He said he'd like to keep the $20 bill."

"Strike that out," His Lordship instructed the court reporter.

When Dress Was Bought

Mrs. A. McMahon, storekeeper at Pontypool, told the jury that accused had been in her store a number of times, the last being Saturday night, August 11.

"He bought a pair of work boots and a dress for $3.60, and handed me a $20 bill. Before that, he turned and looked at a baby's dress, asked the price of it, but did not purchase it. When I gave him the $16.40 change he muttered something about a mistake, so I counted it out to him. I saw some other money in his hand, but I don't know how much it was."

The court was adjourned last night at 10.40.

EDWARDSBURG
CROWN BRAND
CORN SYRUP

The famous energy-producing sweet—an easily digested food invaluable for infants, growing children, and enjoyed by the whole family.

A product of
The Canada Starch Co., Limited

"I like Muffets"

"Breakfast to me is like a close shave. It's got to be smooth, easy to take and refreshing. That's why I like Muffets."

"It's a good thing that I do like Muffets. My mistress buys them all the time and she ought to know, her being a dietician before she was married."

"They're the ticket! A one way passage to health and enjoyment on the smoothest route I've ever travelled—get aboard the Muffet special."

An extra Muffet Feature

Muffets are the only whole wheat biscuits irradiated for Sunshine Vitamin "D" Patent (No. 281138). Sufficient quantities of this vitamin are essential to health. Ask your doctor.

Everybody likes Muffets

Muffets are ribbons of all-Canadian whole wheat . . . wound round and round . . . then toasted to a rich-flavoured crispness. A new process has made possible these new improved wheat ribbons that crumble easily . . . break readily.

MUFFETS
Made in Canada by The Quaker Oats Company

Cordova Mines

Mr. Arthur Steenburgh spent last week-end with friends at Bancroft.

Mr. and Mrs. Jas. Cruikshank and daughter Joan, of Toronto, spent a short vacation with the latter's parents, Mr. and Mrs. Edward Johnson.

Mr. and Mrs. C. F. Steenburgh, Miss Estelle Steenburgh, and small baby, Larry Kaide, were recent guests of their daughter, Mrs. Jas. Burtt, of London, Ont.

First for FIRST AID

REGRETS FOLLOW USE OF CHEAP SOAP-CHIPS

MYSTERIOUS HOLES AND TEARS—FADED COLORS—TRACED TO STRONG BLEACHING ALKALIES

"Clothes Pay the Price," Women Complain. "Cheap Chips Use Up Faster, Too!"

Think of the *dollars* you waste when one garment, even, is ruined by cheap soap-chips! Can you afford this risk for the sake of *penny-saving* on soap? Thousands of women are now saying NO! Let their experience save *you* from making their mistake.

Poor suds . . hard rubbing . . strain clothes

Where is the saving when handful after handful of cheap chips slither down in the water . . . won't make real suds? Skimpy suds won't loosen dirt. In fact, they "set" it . . . give clothes that dull, grayish look. You have to rub and scrub. And every minute of this hard work rubs strength and newness out of your clothes!

Look out for strong bleaching alkalies in cheap soap-chips

Then think of your colored clothes! Even "fast" prints are gradually dulled and changed by repeated attacks of strong bleaching alkalies and strong water-softeners. Only a fine, rich soap which softens water and dissolves dirt by its volume of suds, can keep your colored clothes from looking "washed out." Chipso makes rich suds. Isn't it a good deal cheaper to *protect* your clothes every washday with Chipso than to let cheap chips hurry them into the ragbag?

Strong alkalies "eat" thread!

Harsh, strong alkalies released into your clothes by cheap, crudely made soaps "eat" into the cloth . . . weaken threads so that they split and tear easily. Don't risk clothes you have spent good money for by washing them with cheap soap-chips. Chipso is *safe*. It is not adulterated with harsh, "dirt-cutting" substances. It is SOAPIER. That is why Chipso suds leave your hands smooth when you use Chipso for washing dishes. That is why Chipso makes all your *clothes wear longer*.

Keep clothes sweet, bright, SAFE with Chipso

"I love the fresh, clean smell of my Chipso wash," Mrs. Theodore Whaley says. "When I tried cheap soap-chips, the clothes had an unpleasant odor."

There are no free fatty acids in Chipso . . . no rancid oils . . . only fine, fresh ingredients unadulterated with harsh chemicals. Chipso smells fresh. It gives you a fresh, sweet, odorless wash that looks bright because Chipso takes out all the dirt.

Store Won't Make Good

Hostess Humiliated After Using Cheap Soap-Chips

"Cheap soap-chips cost me plenty—and gave my pride a bad blow, besides," says Mrs. M. E. Holmes. "I thought I was being thrifty, but the first thing I knew my table linens began going to pieces! My husband and I were both frightfully embarrassed one evening when a guest in our home unfolded a napkin that was full of holes. I've learned my lesson—I'm back to Chipso now for good and all."

"UGH! SCUMMY SUDS . . SOUR SMELL!"

"My cheap soap-chips were horrid for dish-washing," says Mrs. H. J. Carr. "They roughened my hands. The suds wouldn't last—just formed a nasty, flat scum on the water—made the dish-mop smell sour."

SMILES NOW! "DISHES SPARKLE AFTER CHIPSO SUDS!"

"I'm glad to get back to Chipso," smiles Mrs. Carr. "Chipso is actually *more economical*—it doesn't use up so fast. The suds last . . . smell sweet . . . save time on the dishes . . . leave my hands smooth."

MADE IN CANADA

"WE'RE CURED," WOMEN SAY, "GENUINE CHIPSO GIVES BIGGEST SAVING"

These women have learned that there is no worthwhile substitute for fine, rich, well-made soap that gives GOOD SUDS. You can prove Chipso's suds for yourself. When you use the same amount of Chipso which you have always needed with an inferior soap, *your Chipso suds spill over the top of the tub!*

And your Chipso suds are creamy . . . active. They don't "peter out." That's why your big box of Chipso, which is safe for everything in your family wash—and for which you pay such a reasonable price!—*actually outlasts three or four times the quantity of cheap soap-chips!*

"Clothes wear longer"

"Chipso saves work and it saves the clothes," Mrs. P. F. Foertsch says. "Those grand 3-inch suds 'hold up'. They soak dirt loose in 15 minutes. I never have any hard rubbing to do."

Chipso suds give your white clothes the kind of whiteness which new cloth has—not that dull, dead, bleached look. Chipso does its quick work with RICHER SUDS. It is SAFE even for your nicest things.

"Colored clothes look lovely"

Chipso protects your colored clothes! "My little girls' Chipso-washed dresses stay bright and new-looking until they are outgrown," says Mrs. G. J. O'Brien. "When I let hems down, the top side and the under side are the same color!"

Get Chipso from your grocer this week.

Chipso Protects Your Clothes

SERVICE CLUBS WILL PROTEST MOVING SCHOOL

Rotary and Kiwanis Clubs Aided in Building Bowmanville School.

BREACH OF FAITH.

Plan is Close Victoria School, Move All Boys to Bowmanville.

Strong opposition to the scheme announced by Hon. David A. Croll, Minister of Welfare and Municipal Affairs, of removing boy prisoners from the Victoria Industrial School and placing them in the Boys' School at Bowmanville was expressed to-day by members of the Peterborough Rotary and Kiwanis Clubs.

Members of the local service clubs stated their clubs had contributed more than $1,000 to the establishment of the Boys' School at Bowmanville on the understanding that it was to be maintained as a school for "problem" or "incorrigible" boys who needed only proper environment and guidance to set them on the straight road of life. The school had been so maintained and club members here have taken a great interest in the remarkable success of the school in turning out splendid types of young manhood.

On the other hand, it was pointed out, that inmates of Victoria Industrial School were much different types from those at the Bowmanville Boys School. They had been sentenced to the industrial school by police magistrates after several appearances in juvenile courts.

Local Kiwanians and Rotarians considered it a very poor policy to mix the two types and considered that the progressive work of character building accomplished at the Boys School at Bowmanville could not help but be retarded in consequence.

James Juby, a past president of the Rotary Club, said that the club here had donated $500 to assist in building a gymnasium at the Bowmanville school. "I certainly take strong exception to this plan announced by Hon. Mr. Croll," Mr. Juby said. "It is contrary to the program for the school outlined to us when we contributed funds to its establishment. The boys at the Bowmanville school were not convicted of an offence and were placed in the school merely to give them a better start in life, while the inmates of the industrial school are far different type. Mixing them in the same institution is a bad policy. I think it will meet with the opposition of every Rotary and Kiwanis Club and I shall certainly bring it to the attention of our club."

Isaac P. McNabb, a past lieutenant-governor of the Ontario-Quebec-Maritime district of Kiwanis International, also considered that change suggested by Hon. Mr. Croll would retard the work accomplished at the Bowmanville School. He said that members of the Peterborough Kiwanis Club had taken an active interest in the progress of the boys at the school, visiting the school frequently and making numerous gifts to it, including a boat on one occasion. He stated that he was well acquainted with the previous supervisor at the Bowmanville School, Dr. Raymond, and considered that the school had carried on a splendid work.

J. A. McKone, secretary for years of the Kiwanis Club, criticized the change in policy of the Bowmanville Boys' School as planned by Hon. Mr. Croll. "It is bad to put boys who have been convicted of offences with other lads who really require only a little special guidance. The boys at the Bowmanville School were never designated as prisoners or inmates and they were not sent there by magistrates. The Peterborough Kiwanis Club with other clubs built lodges at the school and assisted the work of the school in every way possible. I certainly intend to bring before the members of the club this change in the school's purpose."

Mr. McKone said the local Kiwanis Club had contributed $650 to the Bowmanville School.

Tragedy Cuts Short Career

Mary Backford, 18-year-old blonde, whose chances of success in motion pictures seemed above the average, was injured in an automobile accident a few weeks ago and now is paralyzed from the neck down, with all hope for her recovery gone. Miss Blackford is a native of Philadelphia and went to Hollywood with her mother last year.

Lost: Wife With Hat Visible 10 Miles Husband On The Skyline With Telescope

CHICAGO, Oct. 25.— There is one man in the world who knows what his wife's hat looks like.' His story was told yesterday at A Century of Progress by Bernard Roloff, secretary of the Travelers' Aid, who said:

"This strange man was an Iowa farmer by the name of Henry Krause and I saw him twice. The first time he said he had lost his wife somewhere on the grounds. Well, we found her for him.

"Next day he returned,' saying, 'I've lost her again—haven't seen her for hours'."

Said Roloff:

"Hours? Then why didn't you report earlier?"

The farmer replied::

"Didn't like to bother you again. Anyway, I thought I could find her. I went to the top of the skyride and spent $1.50 putting dimes into telescopes. I couldn't spot her. Of course, even with a telescope, I wouldn't have expected to make out her features at such a distance, but I figured I could recognize her hat anywhere within a range of ten miles. I've known that hat for years and years."

CAMPBELLFORD

NEWS ITEMS FOR THE TRENT TOWN DISTRICT

Members of the Campbellford Bowling Club to the number of thirty gathered at the home of Mr. and Mrs. A. J. Meyers, Frank street, on Wednesday evening to honor C. P. Shepherd on the eve of his departure for Iroquois. Earl C. Greig, president of the club, and Mr. Meyers, ex-president, in brief addresses, expressed the regret of the club at losing one of their most valuable players. This was followed by the presentation of a set of bowls; John A. Linton making the presentation. Brief speeches were made by every member present, and the remainder of the evening devoted to card playing.

The regular meeting of the Men's Club of St. John's United Church will be held on Thursday evening, Nov. 1. Dinner will be served at 6.30 sharp; a brief musical program will be given; the guest speaker of the evening will be Mr. McLean Haig, a former Campbellford resident, now located in Belleville.

Mr. and Mrs. J. F. Fink arrived in Campbellford on Tuesday evening from Watford. Mr. Fink has entered upon his duties as accountant in the Bank of Montreal, succeeding Mr. C. P. Shepherd, who has been transferred to Iroquois.

STEVENS PROBE BEGINS TUESDAY

Marketing of Fish to be First of Many Problems on List.

SCOPE SPREADING.

OTTAWA, Oct. 25.—(C.P.)—The Stevens Commission on mass buying and price spreads—a continuation of the House of Commons committee which enquired into these matters last session—will get under way next Tuesday. In a statement issued last night the chairman, H. H. Stevens, Minister of Trade and Commerce, outlined the scope of the commission's work.

The marketing of fish will be the first problem to be tackled. This has already been before the commission, as a parliamentary committee. L. W. Fraser of Halifax, engaged by the then committee, presented an interim report covering a survey he made of the fish marketing situation in the Maritimes. Further evidence from ministers will be taken next week.

Other industries into which investigation will be continued are the livestock and packing business, the canning, milling and baking industries. Additional to that the commission will probe the textile business, while large-scale buying on the part of departmental and chain stores will also be further enquired into.

Three Derby Teams Unite At Reception

MELBOURNE, Australia, Oct. 25.—(AP)—A gruelling and hazardous flight behind them, the winning entries in the London to Melbourne speed race were merry and carefree tonight at a reception given by the Lord Mayor.

Colonel Roscoe Turner, American who finished third, heartily greeted C. W. A. Scott, the Englishman who came in first.

"I sure want to congratulate you," Turner said. "Boy, you certainly did deliver the goods."

T. Campbell Black,. Scott's co-pilot, the Dutch fliers who finished second, K. D. Parmentier and J. J. Moll, and Clyde Pangborn, Turner's co-pilot, joked and laughed with one another.

The Lord Mayor proposed toasts to the queen and to President Roosevelt, while Parmentier toasted the King and Queen. In a speech praising the fliers the Lord Mayor said the pilots made Melbourne known to the world as it had never been before.

OPPOSITION.

WALKERVILLE, Ont., Oct. 24.—(C.P.).—The request of a committee of Windsor, East Windsor and Riverside representatives for a by-law authorizing a referendum of the question of the Border Cities amalgamation has been turned down by Walkerville Town Council. Such a step will be taken only when a group of representative citizens petition for it, council decided.

PERSIANS HOLD TWO U.S. FLIERS

Clamp Derby Racers in Jail When Forced to Land— Later Free Them.

SPOIL PRIZE CHANCES.

BAGDAD, Iraq., Oct. 25. (AP).—John H. Wright and John Polando took off from Shaiba, Iraq, early to-day for Karachi, India, after giving details of their unhappy experience as the prisoners of Persian authorities for more than 24 hours.

The American fliers in the Melbourn derby were forced down Tuesday near the Persian border.

Just before taking off this morning, Wright, in a telephonic conversation with the Associated Press in Bagdad, said: "What causes me anxiety is that we again have to fly over Persia. Heaven knows what will happen if we are forced to land again.

"We had a devilish experience day before yesterday," he said. "We were compelled to land because of trouble with our fuel supply but came down safely. The Persians were greatly excited. Some helpful Britons hid me away, but the Persians got hold of my colleague Johnnie (Polando), who was immediately placed under police guard.

Refused Even Drink

"He had a stiff time. They wouldn't even give him a drink of water. Later I joined him, so we suffered together. We did our best to point out there was no possible reason for our arrest, since the passports were visaed by the Persian legation in London, but they would not listen to us.

"We spent a most unpleasant night. Yesterday the Persians thought better of their extraordinary behavior and released us. I believe our British friends who made representations to them were chiefly responsible for our release. We flew back to Basra (Iraq), where we had the best possible treatment.

"The cause of the trouble which compelled us to make a forced landing was not definitely traced, but British mechanics made some readjustments and I hope we'll have no further trouble.

"It makes us furious to think our detention in Persia removed all possibility of getting a good place in the handicap race."

PRAISES DRAMAS OF MIRSKY BOOK

Reviewer Outlines Author's Story of Arctic Search From Earliest Times.

NEW YORK, Oct. 25 (C.P.). — Lewis Gannett reviews in The Herald Tribune, a book by Jeannette Mirsky "To The North," which Stefansson considers one of the best of the histories of Arctic exploration.

"Miss Mirsky is a member of the anthropological department at Columbia University. She is of Russian descent, but American-born, and she writes dramatic English. I do not know that she has herself ever seen the eternally frozen North, but she must have talked with men who have struggled in the ice hummocks; her book has the quality of living experience. And it puts the English and American explorations, of which we have heard most, in a truer perspective. She gives the great Russians and Dutchmen, and the Scandinavians, their due.

"For she is little interested in the mere discovery of a pole. She is not at all certain that Peary, a careless scientist, as proved by his mistakes on other expeditions, ever reached the precise North Pole; she is very certain, of course, that Dr. Cook did not. Byrd's spectacular flight over the police, she says, 'had no value to Arctic exploration. It seems a strange goal on which to have lavished so much energy and planning and money. Like so many grand gestures, when seen in retrospect, it does not seem to matter greatly.'

"Her story begins with Pytheas of Marseill, who, about 330 B.C., visited the tin mines of England, sailed north to a land of winter night, past the limits of agriculture, and returned, after six years, to be branded an unmitigated liar.

"Nor is the drama less in the story of the mapping of the islands north of Canada, for all the stupidity of the Admiralty expeditions that failed to rescue Sir John Franklin. Or in the still incomplete exploration of Greenland, culminating in the story, told in 'Northern Lights,' of the five months a young Englishman passed alone buried in the heart of the ice cap."

ACCIDENTAL DEATH

BROCKVILLE, Ont., Oct. 24. — (CP)—A verdict of accidental death was returned by the coroner's jury last night investigating the case of Cornelius Kelly, aged 36, killed on No. 2 highway east of here last Saturday night when the bicycle he was rid ing was struck by a car driven by William MacLaren, Lyndhurst bank clerk. McLaren was absolved of all blame in the matter.

Don't Endure Slipping

FALSE TEETH

Do your false teeth drop or slip when you talk, eat, laugh, or sneeze? Don't be annoyed and embarrassed a minute longer. FASTEETH, a new powder to sprinkle on your plates, holds teeth firm. Gives fine feeling of security and comfort. No "gummy gooey, pasty taste or feeling. Get FASTEETH to-day at any drug store. Small and large sizes.

MAKE *your* HEATING *a* SUCCESS *with*

WESTERN GEM DEEP MINED CANADIAN COAL

More heat and less coal to shovel. Here is the ideal fuel for you. Clean, hot-burning, finest quality Canadian coal. Fires perfectly—burns to a fine ash—no waste. Proven through years of constant use.

ORDER TO-DAY FROM

● Pure coal stored before the Dinosaurs roamed Alberta.

SAVES YOUR PURSE!

all coal . . . . no waste

WESTERN GEM deep mined CANADIAN COAL

SCOTT COAL and LUMBER CO. Peterborough

256 Dalhousie St. Phone 1636

ZELLERS

RETAILERS TO THRIFTY CANADIANS

WEEK-END FEATURES

Ladies' Full-Fashioned Pure Silk Crepe HOSE

Crepe to top, 4-thread 45 guage, ringless, French heel, cradle foot, self picot in all the good fall shades. Trotteur, solera, beige, taupe, smokemist, biscayne and smokebrown. Sizes up to 10. . . . . **89c Pair**

Full Fashioned Chiffon and Semi-Service Weight

In shades of smokemist, smokebrown, trottevr, mexique and gunmetal. Practically flawless. Sizes to 10. Week-end price, pair **49c**

MILLINERY

Latest styles in Fall Millinery, featuring the new tricorn and various types of rolling brim. Specially priced **98c**

DRESSES

A new shipmentof Sunday Nite Dresses in all shades and sizes. Saturday special **2.49**

KNITTED SUITS

Smart two-pieced Knitted Suits. Assorted shades and styles and sizes 14 to 20. Price. . **1.98**

LADIES' WOOL LINED CAPESKIN GLOVES

Plain and fur trim cuffs, dome wrist. Sizes 6½ to 8. Pair **1.00**

Pull-on style with elastic wrist. Pair **1.19**

GENUINE SILK CREPE SCARVES

In a variety of designs and all popular Fall shades. Guaranteed washable **49c**

LADIES' RAYON AND WOOL HOSE

200 needle in shades of mexique, taupesan, smoketone. Dark gunmetal. Sizes 9 to 10. Pair **29c**

WOOL SURFACE HOSE

Back fashioned in all popular Fall shades and all sizes. Pair **59c**

CELANESE HOSE

In selected substandards, but nothing to harm the wearing quality All good shades. All sizes. Pair **25c**

CHILDREN'S WOOL SURFACE HOSE

1 x 1 rib, full length in fawn shades. Sizes 6 to 10. Pair **29c**

PURSES

New style fabric and tweed purses, in blacks and browns. Pouch, underarm and zipper tops **1.49**

INFANT'S COATS

Infant's pure wool chinchilla Coats in pink, blue and white. Sizes 1, 2, 3. Special **2.98**

CHILDREN'S 3-PIECE DOESKIN SUITS

Jacket with elastic waist and zipper front, leggings with dome fasteners and snow proof. Helmets to match. Sizes 2, 4, 6. Colors blue, green and red **2.98**

GIRL'S WOOL TWEED SKIRTS

With cotton waist in blue, green and brown. Sizes 6 to 14 . . . . . **79c**

CHILDREN'S LONG SLEEVE PULLOVERS

With crew neck in Mexican stripes, blue, red, brown and green. Sizes 28 to 34 . . . . . **69c**

CHILDREN'S FLEECED SLEEPERS

Pink and blue. Sizes 1 to 6 years. All first quality. Each **79c**

CHILDREN'S PATENT STRAP SHOES AND GUNMETAL OXFORDS

Sizes 8 to 2. Sewn soles and rubber heels. Pair **98c**

CHILDREN'S WOOL MITTS

Pure wool with long wrists in fawn, gray, scarlet and white. Prices according to size . . . . . **19c and 25c**

CRIB BLANKETS

30 x 40, made of Esmond cloth, pink and blue with colored borders. Each **39c**

WINTER COATS

New winter styles in tweeds, fur trimmed. Colors green, brown, navy and black. Sizes 14 to 42. Special **8.95**

BLOUSES

Special selection of Blouses in satins. Metalic cloth and crepes, long and short sleeves. Sizes 14 to 20. Price . . **1.00**

In the Men's and Boys' Section

MEN'S DOESKIN JACKETS

Heavy quality with wool collar and waist band. Scarlet or blue with white trim. Sizes 34 to 42 . . . . . **2.59**

LINED CAPESKIN GLOVES

Pure wool linings, fawn, grey, brown. Dome wrist. All sizes.

Men's **1.00** Boys' **89c**

MEN'S HEAVY MILITARY FLANNEL WORK SHIRTS

In grey or fawn, pepper and salt. Sizes 14½ to 17. Special **63c**

MEN'S COMBINATIONS

Heavy quality, plum fleece combinations with long sleeves and longs legs. Sizes 34 to 44 . . . . . **1.00**

BOYS' PLUM FLEECED COMBINATIONS

Long sleeve, ankle length and short sleeve, knee length, button front or two-button neck styles.

Sizes 20 to 22 . . . . . 69c
Sizes 24 to 28 . . . . . 79c
Sizes 30 to 34 . . . . . 89c

BOYS' WOOL GOLF HOSE

Grey or fawn mixture with fancy cuff. All sizes. Week-end special, pair **23c**

MEN'S HEAVY ALL WOOL WORK HOSE

In gray or fawn with white heel and toe. . . . . 2½ lb. weight. Pair . . . . . **25c** 3½ lb. weight. 3 Pair for **1.00**

LADIES' FLANNELETTE GOWNS

Plain white with round and V neck shirred front. Kimona Sleeves. Good large size. Each **39c**

LADIES' CREAM VESTS

Rib silk stripe, strap and built up shoulder. Fancy rayon trim. Size, med. and large **39c**

LADIES' BLOOMERS TO MATCH

With rayon garter cuff in medium and large. Each **39c**

CREPE DE CHINE SLIPS

Bias cut, adjustable shoulder straps. White, flesh and tea rose. Sizes 32 to 44 . . . . . **1.00**

YARD FLANNELETTE

Make your own Night Gowns and Pyjamas with Zellers Flannelette Yama Cloth and Dominion Flannel. 36" wide. Yard **24c**

PRINTED WOOLETTE

Suitable for kiddies clothes. 36 inches wide. Yard **26c**

In our Housewares Section

White Cups and Saucers 5c
Oatmeals, Soups and 7" Plates . . . . . 2 for 15c
Cheese Dishes 15c
Colonial Tumblers . . . . . 3 for 10c
Straight Cut Tumblers, each 5c
Roll Top Bread Boxes 88c
Galvanized Pails 19c
Tubs 25c

CANDY

Peanut, Cocoanut Taffy, lb. 15c
Log Cabin Chocolates, lb. 19c
Primrose Fruits, lb. 19c
Chocolate Ginger, ½ lb. 15c
Peppermint Patties 19c
Assorted Cakes . . . . . 2 lbs. 25c and 15c lb.

TOILET GOODS

Kleenex, large 19c
Vick's Vapo Rub 39c
Phillip's Milk of Magnesia 37c
Eno's Fruit Salts . . . . . 69c and 39c
Sal Hypatica . . . . . 57c and 29c
Lux, Palmolive, Infant's Delight Soap . . . . . 4 for 19c

FISH FROM THE NORTHERN LAKES WILL FEED AMERICAN CITIZENS

Air Transport Makes Possible Delivery Fresh From Nets.

NEW INDUSTRY FOR CANADA

By JAMES MONTAGNES
Central Press Canadian Writer

REGINA, Oct. 25.—United States cities in the middle west and as far east as New York are to have fresh fish caught in the lakes of western Canada this winter, according to an announcement made by a Saskatchewan air transport operator. Fish caught in the frozen lakes of northern Saskatchewan will be flown to Chicago and other American cities.

Fishing in the prairie provinces has in recent years become big business, running annually into about $4,000,000. The fishing industry in the Canadian west is but a few years old, but air transportation to Canadian cities, and now to United States cities, in winter time, has partly accounted for the rapid growth of the industry. Fresh fish in winter was formerly a scarce article in central western cities. But now with aeroplane transport, fish caught in the morning several hundred miles north of a western city, is delivered in time for lunch.

Take Radio Along

In addition to aerial transport, motor tractors hauling sleds with heavy loads of fish are being used to reach ready markets. Each tractor with its trailer carries about half a carload of frozen fish.

In the late autumn, just before freeze-up, scows are built, powered with outboard motors, loaded with nets and fishing supplies, with a radio. Transportation to fishing grounds as fast as possible to prevent a sudden blanket of ice marooning the fishermen far from their destination.

Once at their chosen spots, they quickly erect a cabin, store provision and and a supply of wood, set up their radio to keep in touch with the outside world, and cut holes in the ice to insert nets.

Eight or ten nets are strung out on one line under the ice, and daily the catch is hauled up. The fish are dressed on the ice, packed in wooden boxes, and shipped out as fast as sleds or aeroplanes can be loaded.

Fishery experts point out that in these northern waters, which remain cold the year round, trout and whitefish have a firmer flesh than fish caught in warmer waters.

While most lakes where winter fishing is an industry are seldom more than 300 miles from prairie cities, commercial fishing is carried on at Lake Athabasca, which is practically on the boundary of the North West Territories. Here special machinery has been placed at the fisheries for slicing the catch and packing with wrapers revealing the northern grounds from which they come.

TAX COLLECTOR GIVEN YEAR

LONDON, Ont.—David Ashworth, former London Township tax collected, pleaded guilty in County Court to-day to theft of $5,000 of township funds. He was sentenced by Judge A. A. Ingram to from one to two years in Ontario Reformatory.

Theft was made during the years 1932 and 1933.

REGAL TABLE SALT Free Running

A "Windsor Salt" Product
For table and cooking. Pure for dentifrice, mouthwash and gargle.

Indian Woman Catching Fish

Fresh-caught fish for breakfast in an American city home. Far up on a northern Canadian lake, an Indian woman sits huddled over a hole in the ice.

LARGE ATTENDANCE MILLBROOK SUPPER

St. Andrew's United Church Observes Fifty-second Anniversary.

MILLBROOK, Oct. 25.—(Examiner Correspondence.)—A fowl supper, attended by approximately six hundred people, continued the observance of the fifty-second anniversary of St. Andrew's United Church on Tuesday evening, beginning at 5.30 p.m., and continuing until all comers had been abundantly served.

The basement was lovely with fall foliage, and the tables centred with runners in yellow and black suggestive of the approaching Hallowe'en season, hollowed-out pumpkins filled with marigolds and crimson vines completing the decorative scheme. The president of the Woman's Association, Mrs. F. J. Smith, and an army of willing helpers, served the guests, and after healthy appetites had been fully satisfied, adjournment was made to the auditorium upstairs where the community orchestra, under the leadership of G. E. Burnham, supplied music while the audience was gathering.

The pastor, Rev. A. L. Sisco, capably filled the position of chairman and Rev. Mr. Seymour, of Springville, led in the opening prayer. Greetings from the sister churches of the village were brought by Rev. H. R. Williams, B.A., of Grace Presbyterian, and Rev. William Simpson, B.A., of St. Thomas' Anglican, F. W. Bowen, M.P. of Newcastle, M.P. for Durham county, also making a brief address.

The program opened with a piano duet by Misses Margaret Simpson and M. L. Collins, and the quartette from Lakefield, Mrs. Hamblin, Mrs. McMillan, Messrs. Huggins and Payne, with Mrs. Payne as accompanist, were heard in several selections to the great pleasure of the listeners. Miss Bernice Smith chose for her reading, "The Ladies' Aid," and Miss Jean Burnham, "How We Kept Mother's Birthday"; Mr. Mizen, of Port Hope, was warmly encored for his cornet solos, Mr. Stanley accompanying at the piano, and vocal duets by Messrs. Donay and Roberts, of Port Hope, were much appreciated, their second number, "The Rosary," being especially popular; Mr. Snelgrove was the accompanist.

Over two hundred dollars was realized from the supper, the exact amount being not yet fully determined; some cooking wa ssold at the close of the program, and the visiting artists entertained at lunch before leaving for home. Altogether this annual event, which involves a vast amount of work and organization, reached the usual high standard of success as a feature of this year's anniversary. The thanks of the Women's Association are due Mrs. Harold Bigelow for the courtesy of preparing and roasting the fowl at his bakery, to the Jeffrey Brothers for cooking the potatoes at their creamery, and to R. H. Edmunds for the use of room back of his shop where bags of this vegetable were peeled on Monday evening by a committee of W. A. members who gathered early for this purpose.

Centreton

Mr. George Eden and Miss Lillian Eden and Mr. George Seymour, delegates attending the A.Y.P.A. conference at Ottawa, had a pleasant trip, and returned home on Monday. Some 500 young people of the Province attended.

Mr. F. Richardson of Toronto was a guest at the home of Mr. and Mrs. J. A. McAuley.

Mrs. H. McAuley and Bruce and Miss Mabel Webb and Mr. R. Webb have been spending a few days with Mr. and Mrs. Alden Webb, Madoc.

The Y.P.S. held a citizenship meeting on Tuesday night, under the convenorship of Miss M. Fleming. The topic on education was divided in three parts and taken as follows: Going to School in Many Lands, Rev. P. H. Neville; Young Mexico Goes to School, Mrs. R. McKenzie; Where All People Go to School, Miss Hazel Blogett; reading, The Fairies of the School Book, Mrs. F. Birney.

Mr. and Mrs. Geo. Eden and Mr. James Hope were visitors to Grafton on Tuesday.

Mr. Geo. Newton is again on the sick list.

On Monday little Jean Bull celebrated her 11th birthday. She is ill in Cobourg Hospital. The members of the Sunday School sent her a shower of cards.

Miss May Newton, Bomanton, and Miss Margaret Newton, Cobourg, were recent guests of Mr. and Mrs. George Newton.

Mr. and Mrs. Allen Rout and baby spent a day with Mrs. O. Richardson and family.

Mr. and Mrs. J. Gillespie and Mr. F. Birney were visitors to Cobourg on Tuesday.

Miss Steele spent the week-end with Miss Iva Rogers.

Mr. and Mrs. Ted Baggaley and Eddie spent the week-end with Mr. and Mrs. E. H. Baggaley, Vernonville.

Mr. and Mrs. Tevi Rusk, Middleton, spent the week-end with Mr. and Mrs. Thomas Batchellor.

Argentina is trying the innovation of selling its eggs in Europe.

Shaken by the collapse of adjacent law courts, which were burned a few months ago, the famous mosque of St. Sophia at Istanbul Turkey, was endangered recently.

WORLD'S BEST IN THEATRES BUT HUNDREDS MINUS BEDS

Opportunities to Advance Irrespective of Party Membership.

WELCOME CRITICISM

(By Coralie Van Paassen, Central Press Canadian Writer.)

MOSCOW, Oct. 25.—In spite of thousands of books which have appeared on the subject of Soviet Russia in the course of the last few years and the mass of information made available in tens of thousands of newspaper articles and magazine essays, I am convinced that the world outside little realizes yet what is going on here in this vast territory. In the first place Russia is no paradise. There is still an awful lot of poverty, ignorance, dirt and inertia here. On the other hand neither London, Paris, Berlin or New York can compare with Moscow on the matter of theatres. What we have seen here this week is perhaps best summed up in the words of the theatrical critic of the London Observer: "It is tremendously impressive. No, that expression is too weak. It is overwhelming. No, that is too weak yet. Nothing like it has ever been seen on earth." And this does not apply solely to the fortnight of the theatrical festival.

Show Best Films

The sixty-four legitimate theatres of Moscow, not counting the movie houses, are jammed the whole year around, except during the summer holidays, of course. And if you think maybe it's just propaganda they give in the plays, just look at the programs, Shakespeare, Shaw, Bjornson, Moliere, Rostand, Gogol, Pushkine, Goethe, Schiller, O'Neil, Bloch; the best, the finest of all nations and of all times. Of course there are also presentations by young Soviet playwrights.

And this is the finest part of it all. Every clubhouse has amateur dramatic societies and musical schools for young people and any child showing aptitude and talent for a singing career, for dancing, for music or acting, is immediately encouraged, helped, pushed forward till success is attained. In this country no child has the slightest limitation. The poorest child, from the most backward parents has a full chance to move ahead in the world. The idea that only children of party members have privileges is just propagandistic poppycock from the other side of the fence.

Has Both Sides

I have seen magnificent apartment houses for workers, with a movie theatre in the lobby, sunrooms on the roof, a kindergarten in the gardent where hundreds of little ones were playing under supervision of trained nurses and where they had the best food obtainable absolutely without cost to the parents. But I have also seen barracks where whole families, fathers, mothers and children slept on the bare floor and on benches. Bad as this is, it ought to be remembered that formerly 95% of the people of Russia slept on the floor and on benches and now only a very small percentage.

If you go to Russia to find dirt, you can find it. But if you go to Russian to find hopeful signs for the future, you can find more of them here than in all the rest of the world combined. For here things are decidedly on the upgrade, which is not true of any other country I know. The Soviet Union is a vast country. It is not Switzerland, or Poland or Germany. It covers one-sixth of the habitable surface of the world and it takes a long time to wash and sweep a sixth part of the world. It takes a long time to teach human being to be neat, to have regard for their own health and the hygiene of others. It takes a long time to inculcate a sense of beauty and to fill a vast land such as this with joy and laughter. But it's being done. A Herculean labor, but they shrink from nothing here. Nothing is considered impossible. And because they succeed and see their own success, the rhythm of improvement is always increasing. Nothing produces so much success as success.

Seeking Further Progress

The youth of the land has been won for the cause of progress. No question about that. The young people consider the work they are engaged in the greatest adventure that can be imagined. Their royal road to romance is to build a better world and they detest war to a man. That is what a few years of education have done. The material civilization of Germany, England, and America is still superior to that of Russia, but it won't be forever. If these people can avoid a war, they'll surpass us all, and that in a few years.

They take things and themselves tremendously seriously over here. Now that this Literary Congress which many of the greatest writers of the world are attending. The government sponsors it. The papers are filled from cover to cover with the speeches and remarks of writers from other countries. They printed a special edition when Jean Richard Bloch, French novelist, had spoken of Henri Barbusse, or Tokyama Settana, a Japanese poet. They think it important here what a writer has to say. They think that men and women who have made the study of life their life's business, ought to be heard. The government wants to hear what they say. The people want to hear. In western countries the writer is an entertainer, the poet is a subject for wise-cracks, the novelist belongs to a class standing aloof from society. Everybody is afraid of criticism in the west. Here they ask for it and they clamor for it. That's fine. I like it.

Modern Inventions

"There is no use going to Russia," I was told. "They only show you what they want you to see." I am seeing exactly what I want to see and when I want to see it. The Russians imagine because you are a bourgeois that you want to see the things they show you in bourgeois countries, old churches, museums, palaces, and they are willing to take you to those places. But when you tell them: "I have seen so many of those old mouldering things elsewhere, that I am sick of the sight of them, show me something new," they brighten up, for that's their feeling also and they show you parks of culture and rest homes where men and women can go for twenty-four hours to rest up completely, projects for model cities, films revealing the chasing of dirt, ignorance and disease from the dark places of the Asiatic continent, farming machinery, new surgical instruments, movies playing on a screen attached to the ceiling for hospital patients who cannot sit up, homes where women go during pregnacy, and thousands and thousands of healthy little children.

They are on their way here!

Lakefield

Mr. and Mrs. A. Allen of Peterborough spent Sunday with Mrs. N. Peacock.

Miss Mina Young of South River spent a few days at her home in the village.

Miss Margaret Allen and Mr. Cyril Whatley of Peterborough, spent Sunday, the guest of Miss Aileen Peacock.

IVANHOE

The W.M.S. of Buelah United Church met on Wednesday with a very good attendance. Mrs. J. Clement the president in the chair. A report of the Thomasburg convention of Madoc district was given by Miss Lackey. The next gathering is to be held as a dinner meeting at the home of Mrs. J. Rollins.

Rev. Lackey, B.D., preached anniversary service on Sunday at Flinton. Rev. Buck taking the services here and being entertained at the parsonage.

OUT FOR MAYOR.

WINDSOR, Ont., Oct. 24.—(C.P.)—Commissioner George Bennett has fired the first shot in the coming mayoralty campaign by announcing he will stand for election. Commissioner Bennett made this announcement at a meeting of the Essex Trades and Labor Council last night, where he is unanimously endorsed as Labor candidate for the chief magistrateship.

LIMITED TIME ONLY
83¢ Jar NOXZEMA 59¢
at All Drug and Department Stores

No more pimples, blackheads large pores, oily skin

DRESS smartly! Make yourself as attractive as you can! But what's the use if a blemished skin ruins your charm for men?

But don't despair—your skin *can* be made clear, lovely, alluring... But not with ordinary creams. They remove only top dirt. Hospital nurses and over 6,000,000 women who have already discovered this priceless beauty secret say: Use Noxzema, the *medicated* cream that actually *corrects*. Quickly ends pimples, blackheads, large pores or oiliness.

Noxzema's medicines penetrate—purge away clogged, blemish-causing pore-poisons. Its soothing balms then *soften* and *refine* the coarsened skin texture.

Noxzema is *greaseless—will not stain.* Apply nightly and as a corrective base for powder. Your first application will do wonders. Morning will show blemishes far less noticeable—skin definitely improved.

Special Anniversary Offer

For a limited time only you can get an economical 83¢ jar of Noxzema at a big saving. For this limited time, the price is reduced to *only 59¢!* What a marvelous opportunity to gain a clearer, lovelier skin—and smoother whiter hands as well—for exceptionally low cost!

SAVE 24¢
Clip this now as a reminder to get your jar of Noxzema *while this Anniversary Offer lasts!* A large 83c jar for only 59c—*double* value compared to small size jars! Get your jar at
All Drug and Department Stores

Wiggle of Chicago Beauty's Toes, Hope for Sleeping Sickness Girl

CHICAGO, Oct. 25—New hope for the awakening of Patricia Maguire, Oak Park's famed "Sleeping Beauty," has come from England, where Victor S. Cleave, of Folkstone, victim of sleeping sickness for four years, has "returned from death."

Slight signs of improvement have been noted in Patricia, who has been sleeping for thirty-two months. But slight as they are, they are encouraging to her mother, Mrs. Peter Mylie, and her sister, Mrs. Gladys Hansen, who have cared for her during the long illness.

Cleave has been discharged from a hospital and has returned to his family. He has no recollection of the events occurring during his long illness, which came as the result of war-time wounds.

Describing Patricia's improvement in recent months, Mrs. Hansen said:

"She is able to move her fingers and toes when requested. She seems to be more sensitive to sound from the outside world. We have abandoned heat treatments as unsuccessful and also discontinued the serum treatments. But we are still hopeful that she will recover."

You can be sure at A&P!

16 OUNCES TO THE POUND

Seventy-five years of service to an ever-increasing public is one proof that A&P does business on standards of honesty and excellence that are beyond question or doubt.

100 CENTS TO THE DOLLAR

SUNNYFIELD—PASTRY
FLOUR
24 lb. Bag 65c
7 lb. Bag 21c

A&P ESTABLISHED 1859 WHERE ECONOMY RULES

SILVERBROOK—CREAMERY
Butter
2 lbs. 41c
Sunnyfield 2 lbs. 43c

JEWEL BRAND
Shortening 3 lbs. 29c

SUNLIGHT SOAP 5 CAKES 23c
Prunes FANCY SANTA CLARA 2 lbs. 17c
SALADA TEA BROWN LABEL BLACK ¼ lb. Pkg. 30c
Jam AYLMER PLUM 32 oz. Jar 21c
Coffee RED CIRCLE lb. 25c
BAKING POWDER OUR OWN ENCORE 16 oz. Tin 14c
Cocoa OUR OWN IONA 2 lb. Tin 24c
CLASSIC CLEANSER 3 TINS 13c
Soup CAMPBELL'S TOMATO 3 TINS 22c
Soups HABITANT PEA 3 TINS 25c

A & P QUALITY BEEF
ROASTS
RUMP lb. 14c
SIRLOIN Roast or Steak lb. 17c
Porterhouse lb. 19c
WING lb. 17c

FRESH CUTS ROASTING
PORK
BUTTS lb. 19c
PICNICS lb. 14c
HAMS Whole or Half Fresh lb. 19c
LOINS lb. 24c
CHOPS Cut from Loin and Rib lb. 25c

FRESH GEORGIAN BAY
WHITEFISH lb. 17c
FILLETS Fresh or Smoked lb. 15c
Finnan Haddie Smoked lb. 14c

S.A. VALENCIA
ORANGES Doz. 31c

OVALTINE
MEDIUM 67¢ LARGE $1.09
For a Quick Comeback
NOT A STIMULANT BUT A PURE FOOD DRINK. TURNS ALMOST INSTANTLY INTO ENERGY

THE GREAT ATLANTIC & PACIFIC TEA CO LIMITED OF CANADA

THE Carnation Milk you buy is a Canadian product. But more important is the fact that this good milk from fine Dominion herds, processed by Carnation care and skill is a better milk for baby's bottle and for all the uses of kitchen and table.

Carnation Milk is much easier to digest than cow's milk in any other form, because it is heat treated and homogenized. Carnation supplies the same vitamins and minerals that are found in the best bottled milk. Its uniformity prevents upsets. Its safety, insured by sterilization, is an invaluable protection.

Carnation Milk produces finer results in cooking. Finer texture, richer flavour—that is what you get when Carnation Milk is used in cream soups and sauces; in chocolate and cocoa; in ice cream and candy. Then, too, Carnation creams the coffee, cereals and fruits. A great economy—specially at to-day's price. Write for two valuable free booklets—"100 Glorified Recipes" and "Contented Babies". Address Carnation Co., Limited, Toronto, Ontario.

RADIO—Carnation "Contented Hour" every Monday evening—International NBC chain including CRCT, Toronto, CFCF Montreal.

A CANADIAN PRODUCT—"FROM CONTENTED COWS"
Carnation Milk
WORLD'S LARGEST-SELLING BRAND OF EVAPORATED MILK

WONDROUS CURES ARE CLAIMED FOR MANITOBA'S MIRACLE MAN

"Doctor" John Love Refuses Interviews and Photographs.

METHOD A MYSTERY

By FRANK H. WILLIAMS
Central Press Staff Correspondent

WINNIPEG, Man., Oct. 24.—An aura of mystery, tinged with the mysticism of the orient, and painted against a background of misery and suffering, held Winnipeggers enthralled as they endeavored to analyze the occult powers credited to John Love, who is treating hundreds of cases daily in the kitchen of a farmhouse on the fringe of this city.

Love, whose origin and former place of residence are as mysterious as his method of treating cases, makes no charge for his treatments and accepts no presents. Food and vegetables offered by some patients are presented to the household giving them quarters.

"I do not need anything; my wants are simple and are provided for," is the message given to the public through his wife, who acts as his official contact with the public. Love refuses to be interviewed and will not pose for pictures. He has an aversion to publicity of any description.

Love, who is believed to have relief places him in the category of a "faith healer," or one who professes to cure by the "laying on of hands." His wife declares he does not require the presence of a person in the room to effect relief and a cure. He offers no explanation for the possession of extraordinary powers.

Hundreds of autos block the road daily around the farmhouse where he has his temporary abode. They are received in the order of their appearance, which has caused desperate cases to remain on the premises all night. The rush of work was so heavy that Love decided to create office hours, but the patients would have none of it and he was compelled to abandon the plan.

One Known Cure

Love, who is believed to have been a former resident of Oshawa, Ont., is described by those who have seen him at close range as being about 45 years old, five feet six or seven, and to weigh about 150 pounds. He has piercing eyes and his appearance is of a decidedly ascetic nature.

The only known cure claimed for him is the case of John Fitch, in whose farmhouse he first took up his abode. Fitch was afflicted with a bladder and liver condition which he claims was cured by the mystery man. Love refused to accept anything for his services.

"Let me buy you a new pair of boots," Fitch insisted.

Love looked down at his well-worn footgear."

"No, these are quite comfortable," he said.

Fitch then asked to be permitted to repair the shoes, to which Love agreed.

When the farmer called at the shoemaker for the repaired shoes the shoemaker refused to accept any pay.

"Do you know whose shoes they are?" Fitch inquired.

"No," responded the shoemaker, "but when I had finished the job a voice whispered to me to make no charge for them."

And the mystery of this man deepens in the fact of manifestations of this sort.

Yesterday's Deaths

(By The Canadian Press)

Buffalo.—William R. Evans, 58, Comptroller of the Great Lakes Transit Corporation.

Montreal.—Very Rev. Arcady Piotrowsky, 53, Archpriest of the Rusian Orthodox Cathedral of St. Peter and St. Paul and Dean of the Russian Church in Eastern Canada.

Toronto.—Dr. Francis J. Cochrane, 69, former well known physician of the Maritime Provinces.

FIRE COMPANY FIRST FORMED IN APRIL 1854

Fires Were Always Great Menace in Pioneer Days in Peterborough.

OLD-TIME BRIGADE

(By Roger Roundabout)

To the early pioneer dwellers in this city fire was ever a very serious menace. Fire protection, as we understand it, was practically non-existent, and such as there was being primitive in the extreme. Not only was there the risk of fire in the town itself, but forest fires were a continual threat. In Sept., 1851, first of this description threatened the town; the fire brigade was summoned to Nassau to fight the flames and dense smoke rolled through the streets. Several farms within view of the town were swept over, and the buildings destroyed.

The first fire-fighting company was organized on April 15, 1854. The first fight-fighting appliance, a hand-power engine was brought to town in all its glory of red paint and shining brass fittings. The officers of the first Peterborough Fire Brigade were: R. Swayne, capt.; J. T. Henthorne, 1st lieut.; E. C. Hall, 2nd lieut., B. Mowry, engineer; George Ross, R. Thompson, and Poole Eastland, branch men; Wm. Croft and J. Nesbitt, axemen, and Thomas Menzies, secretary; volunteers all.

Name Painted on Engine

The name, "Brittania Fire Co. No. 1" was painted on the engine in letters of gold, and the motto "When duty calls, you'll ever find us." A uniform, too, was provided. The call of fire brought out the whole population to help handle the pump. It was considered an honor and a distinction to belong to the brigade, and the annual ball was a great social function.

Later on came the first steam fire-engine, under the management and care of James English, and in 1908 the old Volunteer Fire Brigade passed away after a 60 years' existence and its place was taken by the present paid brigade.

But in those 60 years many interesting things had happened, which can be briefly outlined. In 1859 the Council appointed E. Poole as chief engineer, with Messrs. W. Lundy, W. Arnott, C. Bradfield and W. Brownlee as fire wardens. Then in 1871, the Council ordered a new steam fire engine, of which some details may be given in order to compare it with modern equipment. It was known as a No. 3 Rotary with a capacity of 4,000 gallons a minute, and was bought, with 500 feet and a hose-cart, for $4,500. On Nov. 27, 1871, it arrived and was tested; using a 1¼-inch nozzle, it threw a stream 184 feet and with a larger nozzle 205 feet; with a thousand feet of hose and 1¼-inch nozzle it threw water over the Town Hall. James English was appointed engineer at a salary of $150 a year.

Col. Poole Retired

In 1873 Col. Poole retired as chief and Chas. Stapleton succeeded with W. H. Wrighton, assistant chief.

In 1876 the brigade was reduced to 30 able-bodied men at $15 per year, and the old fire engine sold to Campbellford for $600.

In 1882 fire protection was greatly increased by the formation of the new waterworks and watermains were laid in the principal streets. Continuous efforts were made to increase the efficiency of the brigade in equipment and personnel, and in 1890 a new electric fire alarm system was installed by the Bell Telephone Company, on the order of the Council.

In Dec., 1892, serious trouble arose; there had been an enquiry into recent mysetrious fires in the town, and the chief, T. Rutherford, and the brigade resigned en masse.

In March, 1894 the Council heard a report from the Fire Underwriters' Association condemning the then existing organization, and in August 6, 1900, Alderman Dawson expressed himself as being "sick and tired" of being chairman of the Fire, Water and Light Committee.

There had long been an urgent need for a new fire hall and equipment, but in 1904 a bylaw to raise money for that purpose was defeated, the proposed cost being $25,000. In 1905 this bylaw was again rejected, but in 1906 it was passed. The present site was bought for $3,000, and in April of that year the contract for a new fire hall was let to H. Carveth for $9,875, with $1,049 additional for heating and plumbing.

Formal Opening

On January, 1908, there was a formal opening, and in February it was decided to have a permanent paid brigade; the volunteer system which had existed for 60 years being superseded. The new system to come into force on July 1.

The city advertised for a fire chief and the whole brigade resigned, including the chief, T. Rutherford, who had been in office 28 years, and in the brigade 40 years.

There were long and often adjourned discussions in the Council, but at last on June 15, W. A. Howard was appointed chief, out of 300 applicants at a salary of $1,250. The first paid permanent brigade was as follows, Chief, W. A. Howard; Engineer, S. Wainwright; and W. Taylor, J. A. Brumwell, F. J. Burke, F. Reynolds, G. H. Hawkes, J. Weir, W. J. Nelson, W. J. Mulhall, and R. Parnell.

Thus the old order was changed and a new era began and our present fire brigade is the result.

Bus, 12 Aboard Upsets, Kills Two

INDIANA, Pa., October 25 (A. P.). — A bus carrying 12 passengers upset and plunged into a stream off the Benjamin Franklin Highway near here yesterday, killing two passengers and injuring 10.

The dead were not immediately identified.

Passengers said the front wheels of bus, en route from New York to Chicago, "seemed to shimmy," and then the huge vehicle left the road. It turned over twice, going down an embankment.

Hundreds Of People Are Flocking To Farm House

A mysterious "doctor," called John Love, has taken a farmhouse near Winnipeg. Hundreds of people are now flocking to the spot to be healed by this "miracle man" who is reported to heal by the laying of hands. He accepts no pay, and refuses all aid. He will not be photographed nor interviewed. The layout shows, LEFT, the farmhouse and crowds gathered waiting their turn. A cripp'ed girl who said she "felt better" after a visit is shown (RIGHT, BELOW, a crowd of people are vainly trying to get a glimpse of the mysterious stranger, said to come from Oshawa, Ont.

PHANTOMS MAY HOLD REVEL AT HALLOWE'EN CELEBRATIONS

Do Not Confine Their Activities of Lone Night Each Year.

LONDON TOWER HAUNTED

By RAY COLLETT
Central Press Canadian Staff Writer

TORONTO, Oct. 25.—When the black cats of Hallowe'en go sneaking round the corner, when Jack-o-Lanterns smoke and splutter on every post, when the wind moans strangely around the windows and the night is dark and glowering, what of the "real" ghosts which are said to haunt the eerie places on earth? Do the spectres of murdered men and women, the spirits of departed humans unable to find rest in death, driven eternally to wander and roam unseen, untouched round the places they knew, choose this night to hold carnival? Do they re-live again the incidents that drove them to their restless wanderings?

London Tower Haunted

If they do, what strang and fearful processions must the grim old Tower of London see, or Glamis Castle, home of the Duchess of York, still haunted by the ghosts of former owners, according to legend.

London Tower probably can lay legitimate claim to more phantom bodies than any other building. In spectral form Isabella, wife of Edward II, Henry VIII and his wives, Catherine and Ann Boleyn, Sir Walter Raleigh, beheaded in the tower, and Oliver Cromwell, whose body was disinterred and hanged on Tyburn Gallows, still haunt the city and keep, according to eminent psychical experts who discuss the spirits with all seriousness.

Unhappy Queen Walks

Elliot O'Donnell, who compiled a census of London's ghostly visitants, is authority for many a story about these visitors from another world. His spectral catalogue includes lunatics and murderers, suicides and courtesans, kings and queens, and ranges from recitals of mere mystic tappings to processions in which knightly figures tramp along carrying their heads under their arms. One night a light was seen in the Tower chaptel. A warder climbed to a window and looked in. A phantom procession, courtly knights and beautiful ladies paraded down the aisle. Anne Boleyn, murdered queen of Henry VIII, led the assembly. She was rehearsing her unhappy marriage to the Merry Monarch. Bluff King Hal is still said to roam the gardens of Richmond Palace where he waited for the rocket which announced the beheading of his queen.

Queen Isabella, driven by remorse for the murder of Edward, in which she was suspected of participation, wanders aimlessly, hopelessly, in the churchyard of Greyfriars, a figure in streaming white, with lean, haggard features and flame-shot restless eyes. Oliver Cromwell parades on stormy nights through Red Lion Square. In the Royal Museum, up and down the corridors, wanders the spirit of Katebit, priestess of Amman Ra at Thebes of ancient Egypt, whose mummy cannot confine the unhappy girl's spirit. Even Westminster Bridge has its ghost—the wraith of Jack the Ripper; it jumps from the bridge into the black waters below each night of the old year just as Big Ben tolls the stroke of midnight.

Mystery of Glamis

But up in Scotland, where the Strathmores of Glamis have their ancestral home, there is a mystery which has defied all attempts to solve. Only three people in the world know the secret, the Earl of Strathmore, his son and heir, and the factor of the estate. Glamis Castle is now a peaceful place. Royal children play in its gardens but Glamis Castle was not always like that. It was here that MacBeth murdered Duncan. Here Sir John Lyon, first Baron Glamis, was done to death in a duel in 1388, and a long train of tragedies followed his death. The beautiful widow of the sixth Lord Glamis was burned as a witch after a mock trial in which her own son was tortured until he falsely accused her.

The man who wove the mystery of Glamis was Charles, the sixth earl. Gambler and drunkard, one Sunday night he called for cards. None would play with him. He swore then he would play with the devil and locked himself into his room. A knock! "Come in," roared the earl, and a tall, dark figure entered. Without a word they sat down to play. Losing desperately, the earl cursed his ill luck until angered by the gathering servants he tore from the room and swore to kill the first who again crowded the doorway. Returning, he found his partner vanished into thin air. Every Sunday evening after that the room resounded to the oaths of the earl—when he wasn't there at all—until one day he was stabbed to death.

Still the tumult continued in the barred room until the family had it walled up. Was this the secret room which exists in Glamis Castle to-day, the secret of which only three men know? What awful terrors does it hold....? Do spirits of hapless earls and murdered kings foregather there to wail in anguish in their restless torment? These three men never tell. It is the unrevealed secret.

Canada's Ghost

Perhaps Canada's best known phantom is the "Lady of the Twilight," who once haunted the St. Lawrence River. She has not been seen for years, yet sailors dread her reappearance. It means death and disaster. Her hobby is destroying boats and laughing at the crews struggle in their efforts to escape.

When the vesper bells ring from churches along the river "The Lady of the Twilight" was rowed to the centre of the stream by a male companion. She hailed a passing vessel, asking for passage. So attractive was she that it was invariably granted but when she came aboard her presence exerted some evil influence on the captain and crew who left the vessel unattended to crash to disaster. As the boat sank among rocks the laugh of the beautiful lady would float over the waters.

Paris Style—Snappy

CHICAGO, Oct. 25. — "Eh bien!"

Manager Edward Martin knew he should have said something like that when the president of the Socite des Couturies de Paris registered at the Devonshire Hotel. When he cashed the distinguished visitor's check for $30 something told him he should have said—

"Mais non!"

As the manager really doesn't ever remember what he wants to say in French when he wants to say it, he called in Detective Martin Joyce. After looking at the check, Joyce made a telephone call and said, as he led the president to the police station—

"Ix-nay!"

JUST AMONG US GIRLS

New Trenches Under London Tubes Aimed To Ease Recovery Of Suicides' Bodies

LONDON, Eng. Oct. 25. — (CP)— Many a platform of the London "tube" stations is just now encumbered with long piles of loose rubble, making it to look not unlike the bigger dug-outs of the western front in the War.

These piles of rubble are excavated from underneath the rail track, the clearances being made in the dead of night, during the few hours when the "tube" is free from passing trains.

The railway authorities have resolved to make a trench below each stretch of track alongside every platform. The reason for this is a sinister one. The number of people who take their lives by throwing themselves in front of a "tube" train as it enters a station has steadily risen. Coroners have commented upon the fascination which the "tube" seems to hold for the intending suicide.

It is unlikely that the new trench under the track will do much in saving a would-be suicide's life, but it will make it more easy for the body to be recovered, and will thus obviate a prolonged delay in restarting the train service.

Anti-Catholic Move Sees First Killings

MEXICO, D.F., Oct. 25.—(AP)—The first deaths resulting from the current official movement against the Catholic Church in Mexico were reported today from Queretero. Mistaken identity caused them.

Delayed dispatches from Hercules, Queretaro, just outside the state capital, said police and soldiers exchanged fire when each force mistook the other for a group attempting to prevent carrying out of the governor's order to close all churches. Several were killed and a number wounded.

Anti-Catholic elements, encouraged by the support of General Plutarco Elias Calles, moved to bring about the expulsion from Mexico of all Archbisops and Bishops.

The former president and "supreme chief" of the revolution told deputies and senators who visited him at Cuernavaca that Mexico Catholics were planning a subversive movement but the government "will know how to meet it."

Join the Limerick Parade

To banish that cleaning-day frown,
Use seismotite upstairs and down,
Just ask for Old Dutch,
(It doesn't cost much)
This old friend of scratchless renown.

Written by Mrs. Helene Bedard, Brockville, Ont.

Old Dutch is unique in the service and satisfaction it gives. No other cleanser can equal Old Dutch because one of its important, valuable ingredients is seismotite . . . a scratchless cleaning and polishing material which is absolutely different in its cleaning action from anything else, and therefore in the results it gives.

You can use Old Dutch on any surface water will not harm. It doesn't scratch; cleans quicker; saves your time and energy.

Saves you money, too, because its flaky, flat-shaped particles cover more surface and do more square yards of cleaning per penny of cost. Try Old Dutch.

$5 HERE'S HOW $5 Made in Canada

Write a limerick about Old Dutch on the back of an Old Dutch Cleanser label (or a reasonable facsimile) and send it to us. We will pay $5.00 in cash for each limerick which we publish and publication will include the writer's name and address. All limericks become the property of Cudahy Soap Works.

Cudahy Soap Works
Dept. 118—54 Macaulay Ave., Toronto, Ont.

E. F. MASON

ARE YOU SATISFIED!
With Your Savings—If Not, Try The
GROCETERIA STORES
THEY WILL SOLVE YOUR PROBLEM

Fresh CREAMERY Churned BUTTER lb. 20c

REDPATH FINEST GRANULATED SUGAR 10 lbs. 52c

BETTER QUALITY Bread Consider how far good Bread will go. Don't risk your health for one cent or so. Loaf 7c

CANADIAN HARD WHEAT BREAD Flour This is quality at a price. Not competitive with other cheaper grades now being offered. 98-lb. Sack 2.59

REAL GOOD PASTRY FLOUR 24-lb. Bag 65c

SWIFT'S JEWEL Shortening 2 lbs. 19c

Honey Beans Large, luscious Kidney Beans packed in purest honey. Tin 10c

HOME-MADE MINCEMEAT - - - 2 lbs. 25c
CHOICE PUMPKIN - - - - - large tins 10c
RE-CLEANED SULTANA RAISINS - 2 lbs. 23c
RE-CLEANED PITTED DATES - - 2 lbs. 25c

NEILSON'S SOLUBLE COCOA Ask our managers how you may win a Ford V-8 Car. ½-lb. Tin 23c

A SCIENTIFIC FOOD DRINK VIP Vitamins Iron Proteins Tin 29c & 59c

STRAW. or RASP. JAM with Pectin - 32-oz. jar 27c
HABITANT PEA SOUP - - - family tin 10c
SPICED COOKIES—A limited quantity only lb. 10c
TOASTED COCOANUT—Something new! ½ lb. 13c
TUNA FISH—Flaked white meat. Try this! - tin 18c

COURTEOUS SERVICE | Owned and Operated by E. F. MASON | QUALITY FOODS

Westminster Hotel
TORONTO

Centrally situated, close to shopping district and theatres. Fireproof. Tea room open till midnight. Single room with bath $2.50; double room with bath, $4.00 and up. Breakfast 25c to 70c. Luncheon 60c. Dinner 75c.

240 Jarvis Street, Toronto
'Phone Adelaide 9081

Write for illustrated Folder

A BARGAIN IS A BARGAIN ONLY WHEN
It Is Something You Need . At a Low Price . Read This List

Reversible WOOL BLANKETS

FAMOUS MOSSFIELD QUALITY **6.95**

Renowned for their soft, long nap and beautiful colorings. Two-tone pastel colorings with rich satin binding. Size 60 x 80 inches. Buy your needs NOW—be prepared for cold weather.

Quilt Batts

Opens to 72 x 90 Inches **39c**

A soft, half-bleached Batt, weight 1 lb. Ideal for quilts, comforters and padding.

ENGLISH BATH TOWELS

Extra Special Value, Each **49c**

Superior quality Towels, marked close to give you an exceptional value! Fancy jacquard weaves with rainbow color stripes or solid color borders. Size 20 x 40 inches.

HEMMED PILLOW CASES

At a Bargain Price, Each **25c**

Firm, durable White Cotton Cases with wide hems. 40 and 42-inch sizes. Splendid quality for every-day use.

70" IRISH LINEN DAMASK

ATTRACTIVE FLORAL PATTERNS

Lustrous, smooth finish linen, superior quality. A select range of lovely patterns, some bordered designs. Note the width. Yard .....

1.00 Yard

Linen Towelling

Wonderful value in closely woven, absorbent Irish Linen Towelling, 17 inches wide, finished with colorful stripe border. Yard..... **20c**

Terry Towelling

Natural shade Towelling with brightly colored stripes. Width 16 inches. Ideal for kitchen and wash-room use. Special, yard..... **19c**

Useful Rag Mats

FRINGED FINISHED

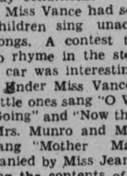

Extra Value Each **59c**

Desirable Mats for the kitchen, bedroom or bathroom. Selection of striped and banded patterns. Size 22 x 44 inches. Real value!

COSY, LONG SLEEVE

Flannelette Gowns

Snowy White Flannelette with dainty tucked front. Roomy cut regular size. Buy them at this special bargain price Friday .....

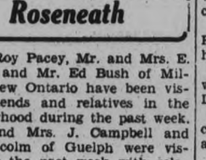

89c

GIRLS' WINTER WEIGHT UNDERWEAR

Short sleeve style Vests with draw string at neck. Bloomers to match. Also a line of navy and sand Fleece-lined Bloomers at the same low price. Sizes 6 to 10 years. A wonderful value for thrifty mothers.

Each Garment **39c**

WOMEN'S AND MISSES'

Snug Fitting Combinations

Dainty garments, yet warm and comfortable. Fancy pineapple stitch weave. Ribbed waist and cuff knee. Buttoned at side. Pink or white, in small, medium and large sizes. Each .....

98c

Broadcloth Slips

Remarkable value in firmly woven Broadcloth Slips for everyday wear. Built-up shoulder style. Small, medium and large sizes. Each. **59c**

Women's Lisle Hose

Neat fitting Hose for practical wear. A good range of light and dark shades. Sizes 8½ to 10½. A regular bargain value, pair..... **29c**

Twin Sweater Sets

3.95

Fine All-Wool Sweaters, buttoned to neck style. Short sleeve Pullover in bright shade with contrasting dark color Cardigan Sweater. Green, brown, blue, etc. Sizes 34 to 38.

FREE DELIVERY TO ALL PARTS OF THE CITY

RICHARD HALL, LIMITED

PHONE 1780 FOR ALL DEPARTMENTS

HOPE AND DESPAIR MIX IN CALL TO EPISCOPAL CHURCH YOUTH

Pastoral Claims Moral Sag Has Sapped Strength of the Nation.

HITS PLAYS, NOVELS.

ATLANTIC CITY, N.J., Oct. 25—(A.P.)—The 51st triennial General Episcopal Convention was at an end to-day but reading of the "Bishop's Pastoral," the review of church and world affairs at yesterday's concluding session aroused much discussion.

It was a message in which hope and despair were mixed. Addressed to the youth of the church it called for a militant discipleship which "must take a firm stand against evils that threaten the very security of church and state."

The Rt. Rev. James E. Freeman, Bishop of Washington, D.C., read the pastoral letter to a small gathering of lay delegates, bishops and presbyters.

Decrying "creed and selfishness, unrest, hunger and multiplied disorders, civil strife in cities and despair in the broad fields of agriculture," the pastoral said there is a "moral sag" which has "sapped the strength, impaired the confidence, exhausted the reserves and reduced to a low plane of importance, this nation and the nations of the world."

Condemns Plays, Movies

Plays and novels "immoral and grossly licentious, cleverly conceived and written, suggestive and indecent," motion pictures which have "aroused the wrath of self-respecting people who had demanded the right of decency," were condemned.

"The menace of Reno,—child life blighted and its future obscured by darkened homes,—the appeal to foreign courts which have given us an unenviable distinction quite without parallel, even among so-called pagan people"—these were termed the result of divorce.

"This unchecked and growing evil, largely indulged in by people of wealth and position, destroys the sanctity of marriage and gives it the character of legalized prostitution,' the pastoral declared. "A wicked and adulterous generation makes no reckoning of the disaster and misfortunes that inevitably attend its evil and justful ways.".

"We refuse to keep silence in the face of a situation that strikes at the very foundation of the social order."

To the youth of the land and to religious faith, the pastoral turned for its hope of a better future world.

Be a Falcon's Pal! Actor's Assignment

HOLLYWOOD, Oct. 25.—Actor Henry Wilcoxon to-day drew Hollywood's strangest assignment—to spend the next two months making friends with a falcon which he must carry on his wrist during most of the action of "The Crusades."

The star plays Richard the Lion Hearted in the new Cecil B. De Mille spectacle, and history reports that Britain's warrior king nearly always rode with his favorite hunting bird on his wrist.

The studio has set up a sanctury for the falcon candidates in Wilcoxon's hotel so they'll have more opportunity to be friends.

HITLER STRONG FOR MUELLER

Official Quarters Reveal New Bishops Appointed to be Sworn in Thursday.

DISPUTE UNABATED.

BERLIN, October 25, (A.P.) — An indication was given to-day that Chancellor Hitler will continue to support Reichsbishop Ludwig Mueller in Germany's acrimonious Protestant church rebellion.

Official quarters revealed that Bishops appointed by Mueller and Dr. August Jaeger, Nazi Commissioner for Protestant Churches in Russia, will be sworn in on Thursday.

The church quarrel had been saddled upon Hitler, with opponents of Muleler's vigorous dictatorship in the Nazi-inspired drive for a unified Protestant Church, demanding the Reichsbishop's removal.

In an address at Thursday's ceremony Hitler is expected to treat all phases of the conflict, including Mueller's decrees and leadership, the Nazi's relation to Catholics and to outline a program for achieving religious peace.

There is a widespread belief among Nazis that their leaders are still considering an idea of forming a national "Reichschurch," embracing all Christian creeds.

The revolt against Nazi church policies gained strength yesterday when 30,000 delegates to a Catholic Youth Day at Cologne gave fervent pledges of loyalty to their church leaders. These youths were recently welcomed into the Nazi fold.

Choose ZEBRA LIQUID STOVE POLISH OR ZEBRA PASTE STOVE POLISH

JEAN FERGUSON WINS TOP PRIZE

Receives Fraser Trophy in South Monaghan Oratorical Contest.

VIVA CLARKE SECOND

CENTREVILLE, Oct. 25 (Examiner Correspondence).—The annual Public School speaking contest for South Monaghan Township, sponsored by the Northumberland School Trustees' and Ratepayers' Association was held in the Sunday School Hall on Tuesday evening with a large attendance.

James Campbell, chairman of the Township Association, presided and gave a very practical and helpful address, following the singing of a patriotic selection by the audience. Aletha Rowland gave a recitation and responded with an encore.

Addresses were delivered by Col. Odell, Public School Inspector of Cobourg; R. Dawson of Warkworth, the president of the association in Northumberland, and M. F. Ames, secretary of Plainville.

There were four contestants:

Jean Ferguson, of School Section 1, won first prize and received a silver cup donated by Mr. W. A. Fraser, M.P. for Northumberland.

Viva Clark, of School Section 5, won second prize and received the silver cup donated by the Township of South Monaghan.

Marjorie Coombes took third place and won the silver cup presented by the Women's Institute.

Marjorie Huggins won the fourth prize and received a book given by the South Monaghan association. Each of the girls received a book.

During the program the Bailieboro School sang two selections.

Miss Grace Johnson and Miss Gwendolyn Hutchinson gave a pian duet and encore. Another piano duet was given by Misses Beatrice and Frances Jones. The musical selections were enjoyed.

Five teachers performed the duties of judges: Miss Gwendolyn Hutchinson, Miss Beatrice Jones, Miss Frances Jones, Miss Muriel Cole, Mr. Gerald Staples.

REV. J. WILKINSON SERVICE SPEAKER

Large Attendance at Zion Anniversary—Church Prettily Decorated.

WARSAW, Oct. 25.— (Examiner Correspondence. — Considering the storm and fog which alternated on Sunday evening a good number attended Zion anniversary services on Sunday evening, Oct. 21. Rev. J. W. Wilkinson preached on the responsibilities of present day conditions. Warsaw United church choir led the singing and rendered two anthems acceptably. The church was prettily decorated with plants and harvest products.

The annual social given by the Presbyterian ladies in the town hall on Tuesday evening, Oct. 23, was well attended. The program was presided over by Dr. Munro, who gave an interesting talk on present day conditions.

Miss Vance had some of her little children sing unaccompanied, two songs. A contest to fill in words to rhyme in the story of a ride in a car was interesting.

Under Miss Vance's direction the little ones sang "O Whither Are You Going" and "Now the Day is Dying." Mrs. Munro and Mrs. Frank Davis sang "Mother Machree," accompanied by Miss Jean Munro. Guessing the contents of small bags was amusing. Five was the largest number correct out of eighteen. Music partners was interesting. Supper was served and a merry party broke up.

Mr. and Mrs. Thomas Miller, Toronto, were a niece and nephew of Mrs. Miler's unable to be present at her birthday celebration.

Mr. and Mrs. Hiram Anderson, accompanied by Mr. and Mrs. Peck of Toronto, spent Sunday with Mr. and Mrs. Wallace Anderson.

Mrs. Joseph McNeely, Grand River, is visiting her sister, Mrs. Clarence Watts.

Mrs. John Sargent is in Lakefield.

Variety Program Hastings Meeting

HASTINGS, Oct. 25 (Examiner Correspondence) — Monday evening's meeting of St. Andrew's Presbyterian Young People's Society was of unusual interest, in the form of a shower, a varied program and an interesting debate, with seventy-five in attendance.

After an opening hymn and prayer, Miss Pearl McMillan read the scripture followed by the topic "How may we help to put the spirit of Christ into economic life" by Howard Porter. The program consisted of readings by Gordon Hill, Philip Ford and Miss Jessie Whitred with instrumentals by Misses Flora Yule and Ruth Kerr.

The program was also featured by a highly interesting and rather humorous debate "Resolved that a clean, cranky woman makes a better housewife than a slovenly, good-natured woman," and was chosen especially for the evening's proceedings. Supporting the affirmative Miss Alice Whitred and Stanley Fife presented some forcible arguments. Mrs. Stewart Whitred and Fred Richardson ably upheld the negative, showing careful and thoughtful preparation.

A surprise feature formed a pleasant interlude between the program and the debate as Miss Annie Spooner, president of the Young People's Society, on behalf of the many friends of the congregation, read an appropriate address to Miss Madeline Dodd, a bride elect of November, who was presented with a complete set of green and ivory kitchenware.

A short address was given by Rev. Mr. Hill extending his good wishes to the young couple, especially Miss Dodd who has been pianist of the Sunday School and has helped in work in connection with the church.

Mr. Roy Johnston, the groom to be replied for Miss Dodd. The evening's entertainment concluded with a dainty lunch served by the ladies.

Roseneath

Mrs. Roy Pacey, Mr. and Mrs. E. Morrow and Mr. Ed Bush of Milberta, New Ontario have been visiting friends and relatives in the neighborhood during the past week.

Mr. and Mrs. J. Campbell and son Malcolm of Guelph were visitors for the past week with relatives in the vicinity and with her sister, Mrs. N. C. Leach at Fenella.

Mr. and Mrs. Edgar Dunn and family, Rudolph, Laura, Maurice, of Trent River and Mr. W. Hoag of Codrington were recent visitors with their relatives, Mrs. George Hogg, Mr. and Mrs. Beecher Hogg.

Mrs. Robert Barlow and daughter Muriel of Toronto are visiting their relatives, Mr. and Mrs. Thomas Arthur and family.

Mrs. A. Fox, her daughter Elva and son Harry and Mr. Royal Harvie, all of Haliburton spent a few days with their sister, Mrs. Fannie Blodgett and their niece, Miss Ruby Blodgett.

Mr. Colin Campbell of Guelph paid a short visit with his brother, Mr. Robert Campbell.

Word was received from Regina of the death of Mrs. John E. Brown. The deceased lady was well known in the village and community, having lived in the village for many years and her husband, John E. Brown was the senior teacher in the Roseneath School.

Mr. Frank Harvie and daughter Merle of Peterborough were Sunday guests with the former's sister, Mrs. F. Blodgett and Miss Ruby Blodgett.

Mrs. W. Scott returned to her home at Port Hope, after a visit with her son, Rev. W. L. Scott, Mrs. Scott and Audrey.

Mrs. Earl Webb and daughter Marjorie of Smith Falls were recent visitors with relatives here and guests of Mr. and Mrs. James Webb.

Mrs. Nixon Timlin is visiting with Mr. and Mrs. C. Burrison at Gore's Landing.

Mr. Norman Sherwin and other officials of the United Church and the community in general contributed largely to the relief train for Western Canada. The former gentleman named gathered in the products from around the village.

Mr. and Mrs. Frank Smith of Stirling attended service in the United Church here on Sunday morning, having accompanied Rev. F. G. Joblin, who took the morning service here and preached the anniversary service. Rev. L. W. Scott took charge of the services on the Stirling circuit for Rev. Mr. Joblin.

Fraserville

Mr. and Mrs. Melville Stewart of Ida were visitors recently at the home of Mr. and Mrs. W. Cruickshanks.

Mr. and Mrs. R. Delahaye were visitors to Whitby recently.

Rev. and Mrs. R. M. Patterson of Sunderland were entertained on Sunday at the home of Mr. and Mrs. W. A. Wood.

Mr. and Mrs. W. A. Pritchard of Cavan and Mrs. L. Pritchard of Minden are spending a few days with Mr. and Mrs. Kenneth Moncrief.

Miss Ethel Waterman, R.N., of Peterborough is visiting friends here.

Mrs. Fred Wood of Bailieboro was a guest of Mr. and Mrs. R. Delahaye on Sunday.

Mr. and Mrs. John White and children of Ida were guests of Mr. and Mrs. R. Moncrief on Sunday.

Mr. and Mrs. Allen Yelland and son Murray of Millbrook were guests of her parents, Mr. and Mrs. W. A. Wood on Sunday.

Miss Ida Ward of North Monaghan spent the week-end with her sister, Mrs. Walter Moncrief.

Mr. and Mrs. Will McElroy and family of Keene were guests of Mr. and Mrs. Stewart Hogg on Sunday.

Miss Olive Carl, R.N. of Toronto was the guest of her parents, Mr. and Mrs. J. A. Carl on Sunday.

Mr. and Mrs. W. Gainer and daughter Eileen and Mr. H. Gainer of Bailieboro spent Sunday with Mr. and Mrs. P. Moncrief.

Miss Mary Lawrence of Ida spent the week-end at her home here.

Mr. and Mrs. Orville Kidd and children of Peterborough were guests of Mr. and Mrs. Barrie Seabrook on Sunday.

To Relieve Catarrh, Catarrhal Deafness And Head Noises

Persons suffering from catarrhal deafness, or who are growing hard of hearing and have head noises will be glad to know that this distressing affliction can usually be successfully treated at home by an internal medicine that in many instances has effected complete relief after other treatments have failed sufferers who could scarcely hear have had their hearing restored to such an extent that the tick of a watch was plainly audible seven or eight inches away from either ear. Therefore if you know of someone who is troubled with head noises or catarrhal deafness, cut out this formula and hand it to them and you may have been the means of saving some poor sufferer perhaps from total deafness. The prescription can be prepared at home and is made as follows:

Secure from your druggist 1 oz. Parmint (Double Strength). Take this home and add to it ¼ pint of hot water and a little granulated sugar, stir until dissolved. Take one tablespoonful four times a day.

Parmint is used in this way not only to reduce by tonic action the inflammation and swelling in the Eustachian Tubes and thus to equalize the air pressure on the drum, but to correct any excess of secretions in the middle ear, and the results it gives are nearly always quick and effective.

Every person who has catarrh in any form or distressing rumbling hissing sounds in their ears, should give this recipe a trial.

Bridgenorth

The Men's Club of Bridgenorth organized on Monday evening for the season just now begun. The directorate will be: President, J. W. Crookshanks; vice-president, Frank Moore; secretary, Earle Nicholls; treasurer, P. T. Udy; committees—program, Messrs. C. Chown, G. D. Mann, R. Pettersone; recreation, Messrs. Ralph Jopling, George Ball, Rex Forsythe; refreshments, Messrs. W. J. Telford, W. J. Robinson, Len Forsythe, Theodore Nicholls, M. McWilliams and Burritt Jopling. The guest speaker at Monday evening's meeting was Mr. Goring, manager of Robert Fair's, Ltd., Peterborough. Mr. Goring's subject was most interesting and very skillfully handled. He spoke on "The Romance of Merchandising." Mr. Udy expressed the gratitude of the club to Mr. Goring for his splendid address. Next Monday evening is to be ladies' night, with refreshments, and Rev. J. G. McKee as speaker.

The Bridgenorth community was shocked on Monday morning to learn of the passing of Haro'd Robinson, of Peterborough, a former resident of Bridgenorth. The funeral took place on Wednesday afternoon with interment in Bridgenorth Cemetery.

EAST EMILY

The members of the Women's Guild and A.Y.P.A. of St. James' Anglican Church are holding a masquerade and basket social in the parish hall on Wednesday evening, October 31st.

Mr. and Mrs. L. Moon of Omemee spent Sunday evening at the home of Mr. and Mrs. Vincent Franks.

Mrs. Arthur Frank spent last week visiting with her daughter, Mrs. J. Brooks in Omemee.

Mr. Stanley Rusk has purchased a new truck.

Miss Ida Switzer spent a few days this week visiting with her sister, Mrs. Alvin Drain of Clarina.

Mr. and Mrs. De Long of Toronto spent Sunday visiting at the home of Mr. and Mrs. Milton Sherin.

Mr. and Mrs. Albert McConnell spent Sunday with the latter's parents, Mr. and Mrs. W. Armstrong of Janetville.

Mr. Fred How, Jr., of Little Britain spent a couple of days last week visiting at the home of Mr. and Mrs. Albert McConnell.

Mr. and Mrs. Lorne Wilson and children and Mr. and Mrs. E. Ward of Peterborough spent Wednesday evening visiting at the home of Mr. and Mrs. Albert McConnell.

Warkworth

On Saturday, Oct. 20th, Mr. Harry Beswetherick received word of the death of his sister, Mrs. John E. Brown of Regina, Sask.

Mrs. K. B. Booth and sister Mrs. J. Turner is spending a week with relatives in Toronto.

Miss Maude Cooper of Toronto spent the week-end with her parents, Dr. Cooper and Mrs. Cooper.

Anniversary services were held Sunday, Oct. 21st in the United Church at Oak Heights. Rev. Barrett of Brighton was the special speaker.

Mr. John Covert received word on Sunday of the death of his sister, Mrs. Sarah Hayes, Toronto.

Miss Mary Phillips has returned after spending a month with friends at Lanark and Middleville.

Mr. J. D. Kelly of Toronto is spending a week with his sister, Mrs. Annie McCracken at the home of Mr. and Mrs. Will Potter.

Mr. W. A. Kelly has returned after spending a week in Toronto.

Mr. and Mrs. W. P. Whaley and family of Toronto spent the week-end with Mr. and Mrs. William Potter.

Mr. and Mrs. Archie McCracken and family, Roseneath visited his mother at the home of Mr. and Mrs. W. Potter.

Mr. and Mrs. Lorne Hutchinson and family spent Sunday with Mrs. Ella Turk, Baltimore.

Miss Vivian Huycke of Belleville spent the week-end with her parents, Mr. and Mrs. W. J. Huycke.

BALLYDUFF

The Ladies' Auxiliary of Ballyduff Presbyterian Church sponsored a most successful hot chicken supper and bazaar at their church on Wednesday evening following special anniversary services on Sunday.

A large crowd motored in from neighboring centres including Fleetwood, Lifford and Yelverton to swell the throng of local interested families.

Following the sale of goods which was carried on simultaneously with the supper, a delightful program was presented in the church auditorium with Rev. V. Walker, pastor of the church acting as chairman. The ladies of the church were heartily congratulated on the success of their efforts for the evening. A creditable sum being handed over for general church work.

Rev. Dr. Palmer of Port Hope gave an excellent address liberally sprinkled with humor, choosing "Canada" as his subject.

F. Bowen, M. P. of Orono also contributed a much appreciated address.

Local music assisted in making the evening the decided success that it was.

BUILDING UP 50 PER CENT.

WINDSOR.—An increase of more than 50 per cent is shown in the value of building permits issued for the first nine months of this year as compared with the corresponding period in 1933.

Figures released by Buildings Inspector George Wood to-day show the figures as $107,522 for 1934, as against $46,715 for last year.

Bonarlaw

Mr. and Mrs. W. S. Stiles spent Sunday evening at the home of Mr. Mark Shortt.

Mr. and Mrs. Simon Mathews and baby Ross and Mrs. Harry Blanche spent Sunday evening a guest of Mrs. L. Wallace, 8th Line.

Mr. and Mrs. Wm. Clay of Toronto visited Mrs. Clarence McCombs Wednesday evening.

Mrs. John McLaren has returned to her home here after spending a few weeks in Kingston hospital.

Mrs. Hugh Collins and Jeanie of Peterborough are spending this week at Mr. T. M. Reid's. They also attended the Moore-Cotton wedding.

Miss Olive Hamilton returned to Bonarlaw on Thursday from Belleville General Hospital where she was operated on for appendicitis.

A large number attended the deanery meeting at St. Mark's church on Wednesday.

Mr. and Mrs. Gordie Hewitt visited at Mr. Isaac McInroy's on Tuesday night.

Mrs. Will McComb is on the sick list.

A large number attended the dance at Mr. Isaac Lain's on Friday evening.

Mr. and Mrs. D. Wellman spent Thursday afternoon in Belleville.

Mr. and Mrs. John S. McKeown attended the fowl supper at Burnbrae on Thursday evening.

Mr. and Mrs. Howard Hamilton of Cordova Mines visited friends at Bonarlaw on Saturday.

The many friends in this community were shocked to hear of the sudden death of Mr. James Cranston, drover, of Stirling. He will be sadly missed by a host of friends. His wife predeceased him in August.

Heavy rain caused a glut of mushrooms at East Kent, England, and the price dropped to 12 cents a pound.

Cavan

Rural schools were closed on Thursday and Friday while the teachers met in convention in Cobourg.

Matchett's School, No. 7, numbering eight pupils, with their music instructor, M. B. Chenhall, of Peterborough, sang at the Friday afternoon session, demonstrating the teaching of music in the Public Schools.

Mrs. Ross Browne and daughter, Barbara, have returned to Toronto after spending a week visiting friends in Cavan. Her mother, Mrs. J. W. Perrin, returned to the city with her for a visit.

The enumerators have been busy in Cavan Township.

Service is withdrawn in Cavan United Church next Sunday evening because of Mount Pleasant anniversary services, where the Rev. Mr. Seymour, of Springville, will preach morning and evening.

What to Do About "Acid Indigestion"

A WAY THAT RELIEVES THE CAUSE IN A FEW MINUTES

Scientists now tell us that many people who think they have "weak stomachs" or "indigestion" . . . in reality simply have *acid stomach.*

But don't worry if *you* do. *This condition is one that can usually be relieved in the space, now, of minutes.*

All you do is take a bit of Phillips' Milk of Magnesia — either in liquid form or tiny little tablets — after meals. This acts to almost immediately *neutralize* the stomach acidity that brings on your trouble. You feel like a new person!

You have fewer headaches. You lose those annoying "acid indigestion pains." And soon again you can eat a normal diet without difficulty!

Try this just once next time you have acid indigestion and you'll wonder why someone hadn't told you about it before. But be sure the bottle or box you buy is clearly marked Genuine PHILLIPS' Milk of Magnesia. Made in Canada.

Also in Tablet Form:

Phillips' Milk of Magnesia Tablets are now on sale at all drug stores everywhere. Each tiny tablet is the equivalent of a teaspoonful of Genuine Phillips' Milk of Magnesia.

PHILLIPS' *Milk of Magnesia*

Don't cripple around with LUMBAGO

Amazing new remedy helps lame backs overnight

Ouch! When you're up you can't sit down—and when you're down you can't get up without excruciating agony. That's lumbago—caused 9 times out of 10 by excess uric acid.

Don't let it cripple you another day. Just buy one bottle of ALLENRU. Take as directed. If you are not amazed and delighted at the improvement, return the empty bottle to your druggist. He'll give you back every cent you paid for it.

Distributed in Canada by W. K. Buckley Limited, Toronto 2. 2

ALLENRU THE GUARANTEED REMEDY

BARGAIN FARES TO

DETROIT **$6.15** CHICAGO **$9.00**

FRIDAY, OCTOBER 26

Similar Fares from Intermediate Points

RETURN LIMIT—

Leave Chicago not later than 11.59 p.m. (M.C.R.R.) Oct. 29

Leave Detroit not later than 2.30 a.m. (M.C.R.R.) Oct. 29

YOUR LAST OPPORTUNITY TO SEE THE CHICAGO EXPOSITION

For full particulars, ask for Handbill, consult Agents, or

J. SKINNER, 343 George St., Phones 18 and 177

CANADIAN PACIFIC

Connor Washers
with the
12-YEAR GUARANTEE
$79.00 up
EASY TERMS
JOHNSTON'S

DR. T. P. McCULLOUGH
SPECIALIST
PETERBOROUGH
Phone 36-W 166 Brock Street
Eye, Ear, Nose, Throat and Sinus Work.
All styles of Frames and Glasses greatly reduced in price.
26d-96-7074

DIED

STEWART—At the residence of her son, J. A. Stewart, of 318 Elias avenue, Wednesday, October 24, 1934, Hannah Devlin, widow of the late John Stewart of Guelph.

Interment at St. Joseph's Cemetery, Guelph, on Saturday, October 27th.

THE EXCHANGE
165 King St. Phone 2958.
Open Evenings.
BARGAINS — Just received 3 New Sample Chesterfield Suites, 1 New Studio Couch, 22 Repeating Rifle, like new, Johnson Outboard Motor, a large assortment of New Light Fixtures, 2 New G.E. ¼ H.P. Electric Motors, new shipment of Empire Cook Stoves, also several good Used Stoves, one almost new, with water front, Kitchen Cabinet, Dressers, Chairs, Beds, Floor Covering, Book-cases, Dining Suites, 3 Typewriter Desks, 1 Small Office Desk, 2 Typewriters, Guitars, Violins, Pianos, 2 Mantle Electric Radios.
WANTED—Quebec Cookers and Heaters, Crocks, Shot Guns and Rifles.
We will take Body Hardwood in payment for goods in stock.

The Peterborough Examiner

PETERBOROUGH, ONTARIO, CANADA, THURSDAY, OCTOBER 25, 1934

LOCALS

DRY MIXED SLABS, $2 A LOAD

This quantity is limited. Mixed wood $3.50 per ½ cord. Oak hardwood slabs, $4 per half cord. Baker's Wood Yard. 'Phone 676.
6d,98,7453

PERMANENT WAVES

For a limited time, $1 and up. Lewis Barber and Beauty Shop, 167 Hunter street. 'Phone 228w.
1d,96,7546

NEGRO CONVENTION

This great Coloured Fraternity, The Coals of Canada, Scotland, Wales and United States are meeting here. Convention Headquarters Sanitary Ice, Coal, Wood and Coke Supply. Phone 3700. No matter what fuel you prefer, we have it.
dtf

ANNIVERSARY CHICKEN DINNER

George Street United Church, Tuesday, October 30th, served from 6 to 8 o'clock. Admission 40 cents and 25 cents.
3d-23,25,27-7514

HEATING, TINSMITHING, PLUMBING,

Have W. R. Turner, 195 Simcoe Street. Phone 501
REPAIR YOUR HEATING SYSTEM
Agents for Hecla Furnaces
t,t,s,—tf

BAZAAR.

At 392 George street, Friday and Saturday, Oct. 26 and 27. Auspices Knox Centre Sewing Circle. Sale of Home Cooking and White Elephants. Afternoon tea and lunch.
2d-22-25-7481

BUSINESS AND PROFESSIONAL WOMEN

Considerable interest is being taken in the organization of a Business and Professional Women's Club for Peterborough. Mr. F. E. Robson of Toronto, will speak on business in different countries at the Y.W.C.A. Friday 8 p.m. All business women invited.
1d,96,7548

BLUEBIRDS for Happiness

A diamond ring, for engagement, for wedding, for anniversary or as some other token of esteem is an emblem of happiness to be forever cherished. Make the occasion doubly perfect by choosing a Bluebird Registered Diamond Ring selected by experts for fine color and brilliance, to meet with your most rigid requirements. Priced from $25.00 up.

BLUEBIRD Registered DIAMOND RINGS
. . . . They're Perfect
DEALER'S NAME
BLUEBIRD THE MARK OF PERFECTION IN DIAMONDS
Warne's
DIAMOND HALL
Phone 880.

CALEDONIAN CLUB.

Hallowe'en Dance, Friday, 8 p.m., W.O.W. Hall. Members and friends. Good music. Refreshments. 25c.
1d-97-7553

BEAVER COAT.

By auction, Saturday, 11 a.m., on Market Square. Gentleman's Beaver dress to the annual convention of er Overcoat, size 44. W. J. Hancock.
1d-97-7540.

RUMMAGE SALE

Reid Street Hall, Tuesday, Oct. 30, at 9.30 a.m., under auspices Trinity Missionary Group.
1d,96,1578

DANCE.

Paragon Hall. Old tyme and modern dancing from 8.30 to 12, Saturday, Oct. 27th. Easy Aces. Admission 25c.
1d-97-7538.

RUMMAGE SALE.

The Elizabeth Parker Auxiliary of Trinity church will hold a rummage sale in Reid St. Hall Friday evening, October 26th. Doors open 7.30 p.m.
1d-97-1556.

WOOD

Good dry body mixed wood choice heavy dry hemlock slabs; also dry mixed slabs for sale cut as required. 'Phone 96 McCarthy & Johnston.
Mon.,Thur

PROGRESSIVE EUCHRE.

Progresive euchre Friday will be held in the Moose Hall. Ten splendid prizes. Everybody welcome. Come where you have a good time. Games start 8.15 p.m. Next to Campbell & Best's Hardware.
1d-97-8539.

CYZICUS SANCTORUM, No. 24

Regular Meeting, Friday, Oct. 26, at 8 p.m. Urgent business.
R. H. Bates, Registrar.
1d,97,7552

TIME EXTENDED TELEPHONE AWARD

Judge O'Connor Given Until December 1 to Publish Award.

TORONTO, Oct. 25 (C.P.)—Mr. Justice McFarland made an order in weekly court at Osgoode Hall granting an extension of time until December 1 for the publication of an award of Judge L. V. O'Connor fixing the sum that the Township of South Monaghan should pay for a portion of the telephone system of Millbrook Rural Telephone Co. Ltd., that the municipality expropriated in 1930.

His Lordship acted upon a motion that George T. Walsh, K.C., made on behalf of the telephone company. Mr. Walsh maintained that the township decided to establish a municipal telephone system in 1933 and expropriated a portion of the Millbrook Company's system, which portion was within the boundaries of South Monaghan. The question of the compensation to be paid by the township to the Millbrook Rural Telephone Co. was submitted to Judge O'Connor under the provisions of the Arbitration Act. Judge O'Connor had found that the sum payable to the telephone company was $2,370, with interest at 4 per cent from September 1930. The formal award had not yet been published, Mr. Walsh said, and in order that it might be valid it was necessary that an order extending the time for publication be made.

T. J. Carley appeared for the Township of South Monaghan as to the terms of the formal award, Mr. Justice McFarland said.

In accordance with a wish expressed in the will of the late Sir Thomas Lipton, Osidge, his residence at Southgate, England, is to be converted into a nurses' home.

FARMERS TURN ON C.C.F. POLICY

Manitobans Express Disapproval of Planned Economy Program.

By Sam G. Ross
(Canadian Press Staff Writer).

BRANDON, Man., Oct. 25 (C.P.)—More strongly entrenched in seclusion from political warfare than even, the United Farmers of Manitoba to-day swung into the closing sessions of its annual convention here.

After urging tariffs for revenue purposes only and elimination of "artificial restrictions" of trade, the delegates yesterday grew critical of tariff policies of Conservatives and Liberals and voiced disapproval of the planned economy sponsored by the Co-operative Commonwealth Federation.

Led by R. C. Brown, Pilot Mound, a former secretary, and L. D. McKillop, director for Dauphin district, who submitted the tariff and taxation report, a score of speakers criticized the political parties declaring they offered no program to aid the farmer or solve problems of the day. Mr. Brown caustically remarked that possibly there was room for even one more party. Just at present, he added, farmers of Manitoba had to choose the lesser of three evils.

Separate Wing Formed.

As an organization, the United Farmers of Manitoba divorced politics in 1928 and again took a firm stand against political activities last year when it declined to affiliate with the Co-operative Commonwealth Federation as was done by similar organizations in Alberta and Saskatchewan. A separate Manitoba farm wing of the C.C.F. has since been formed.

To-day the convention will debate adjustment legislation, farm mortgages, resolutions and finish up with an address by Premier John Bracken of Manitoba on the drought situation in the south-western section of the province. A resolution setting forth steps to aid people in the drought area will be presented after the Premier speaks.

Weddings

MASTERS—LUCANO.

A very pretty wedding was solemnized at St. Peter's Cathedral at eight o'clock in the morning of Wednesday, October 24th, when the Rev. P. Costello performed the Nuptial ceremony for Margaret Marie, eldest daughter of Mr. and Mrs. Michael Lucano, and Mr. Geo. Ernest Masters, son of Mr. and Mrs. Masters of King George Street.

The bride, who was given in marriage by her father, wore a pretty gown of fancy blue wool crepe, trimmed with red, a blue hat and matching accessories. Her bouquet was of bronze chrysanthemums and fern, tied with watching ribbons.

The bride's attendant was Mrs. Herbert Long, sister of the bridegroom, wearing a brown corduroy suit with matching accessories and corsage bouquet of bronze baby 'mums and fern.

Mr. Fred Martin acted as best man.

Mr. and Mrs. Masters will live in Peterborough.

FOWLER—CRUSE.

St. Paul's Church Manse was the scene of a quiet, pretty wedding on Tuesday, October 23rd, when Mary Louise, youngest daughter of Mr. W. J. Cruse and the late Mrs. Cruse, of Bewdley, became the bride of Mr. William David Fowler, son of Mrs. J. D. Fowler and the late Mr. Fowler, of Peterborough.

The Rev. Mr. McKenzie of Centreville was the officiating clergyman, in the absence of the Rev. Dr. Barr.

The bride wore a becoming gown of royal blue triple sheer crepe, fashioned on long lines, with accessories in black.

The only attendants were Mrs. George Gilbert of Peterborough, sister of the bridegroom, and Mr. Russell Cruse of Bewdley, brother of the bride.

Mr. and Mrs. Fowler will live on the bridegroom's farm north of Peterborough.

SANDERSON—TODD.

A quiet wedding was solemnized at the rectory of the Anglican Church in Port Hope on Saturday, October 20th, when Margaret, youngest daughter of Mrs. A. E. Todd of Lake Street and the late Mr. Todd, became the bride of Mr. Arnold Sanderson, youngest son of Mr. and Mrs. E. W. Sanderson of 129 Rubidge Street. The Rev. Mr. Emmett officiated.

Attendants were Miss Eva Hopkinds and Mr. J. Jones.

After the ceremony, a reception was held at the home of the bride's mother in Peterborough, attended by a few intimate friends.

Mr. and Mrs. Sanderson will live in Peterborough.

MAIN STREET TOPICS

Jabs and Jottings as Picked Up by an Examiner Reporter.

ARTICLE BY DR. T. P. McCULLOUGH.

On page twelve of this issue appears another article by Dr. T. P. McCullough, Brock street. The subject of this article is the NOSE and contains a great deal of information that should be of value to our readers.

TO SPEAK TO SUPPER CLUB

The Rev. C. D. Daniel, pastor of Mark Street United Church, is to address the young men at the Friday Night Supper Club at the Y.M.C.A. tomorrow, it is announced. During the evening details of the University Extension Course are to be discussed. A record attendance of members turned out last Friday, night and a big night is expected this week.

Obituary

MRS. HANNAH STEWART.

After an illness extending over the past five months, Hannah Devlin, widow of the late John Stewart of Guelph, and beloved mother of J. A. Stewart of 318 Elias Avenue, manager of the Capitol Theatre, passed away at 9.15 last evening at the residence of her son.

The deceased was a long-time resident of Guelph, where she was well and favorably known as a highly-respected member of the Catholic community.

She is survived by her son, J. A Stewart of Peterborough, one sister, Mrs. Hugh Malane of Guelph, and two grandchildren of Stratford. A son, Charles Stewart of Stratford, died four years ago.

The remains will rest at 318 Elias Avenue until to-morrow morning, when they will be conveyed to Guelph by train. Interment will take place on Saturday morning from the Church of Our Lady of the Immaculate Conception ,to St. Joseph's Cemetery, Guelph.

Special!
Fall Sale of Demonstrated and Used
Electric Washers
at
Heintzman's
Now is your Chance for a Real Bargain in an ELECTRIC WASHER

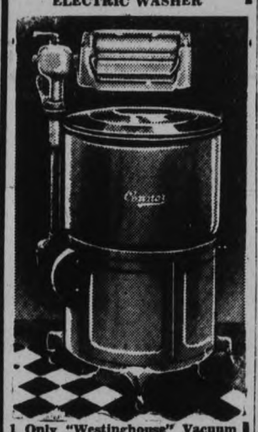

1 Only "Westinghouse" Vacuum Cup Washer. Brand new. Demonstrated in store only. Was $135.00. Reduced to **$95**

1 Only "Westinghouse" Gyrator Model. Beautiful porcelain finish. Brand new. Was $119.00. Reduced to.. **87.50**

Two Only Connor Washers. Very latest design, carrying the ten-year guarantee. Demonstrated only. Lovely green porcelain finish. Originally $119. Now reduced to **$85**

The above are specially built machines and will last a lifetime.

We also have a number of Used Electric Washers, including 1 Beatty All-Electric, only $17.50; 1 Coffield, $32.50, and others.

$5.00 Delivers one to your home. Balance arranged on Easy Terms

OPEN EVENINGS.
Your present washer taken in exchange.
Heintzman Hall
ROYAL BANK BLDG.
PHONE 258.

The Weather

TORONTO, Oct. 25. — (C.P.)—Synopsis: A shallow low area is passing eastward across the Great Lakes and pressure is low over Northwestern Canada, also south of Nova Scotia, with hig h pressure over the greater part of the Western States and along the Atlantic Coast. Showers have occurred in northern districts of Ontario and in Cape Breton, though elsewhere east of British Columbia the weather has been for the most part fair. Temperature continues considerably above normal throughout Eastern Canada.

Lower Lakes Region and Georgian Bay — Moderate to fresh shifting winds with showers or local thunder storms in some districts this afternoon or to-night. Friday, moderate to fresh westerly winds; mostly cloudy and a little cooler.

Northern Ontario: Cloudy and mild with showers. Friday, west to north-west winds; mostly cloudy and somewhat cooler with a few scattered showers.

Ottawa and Upper St. Lawrence Valley Easterly to southerly winds; cloudy with showers to-night and early Friday. Then westerly winds; fair with not much change in temperature.

BORN

MUNRO. — At Nicholls Hospital, Oct. 25th, to Mr. and Mrs. C. D. Munro (nee Elsie Williams), a daughter; both doing fine.

YOUR SUNDAY CAKE FREE

Three delicious Layer Cakes given to three lucky people. Sales Ladies will give you particulars.

Jean Ruth Cake Shoppes

2 Soviet Officials Die By Firing Squad

MOSCOW, Oct. 25 (A.P.).—Two Soviet officials were put to death by firing squads to-day for counter-revolutionary activity and sabotage which resulted in the destruction of State property.

They were Koxhan Nikolai, chief of the Sosnovsky State grain farm, and Mikhail Strebkov, president of the collective farm in that State.

Both were sentenced by the West Siberian Circuit Court which is investigating poor grain collections in that area.

NOW! C.G.E. COAL BLOWERS
—See Them At—
WATSON'S
GEO. & BROCK STS.
tu.th.s.tf

FLOODS DELAY PRINCE.

CANBERRA, Australia, Oct. 25 (A.P.).—Torrential rains temporarily blocked all roads and railways from the capital to-day, and for a while marooned the Duke of Gloucester, third son of the King.

Flood waters later subsided and it was decided to adhere to the Duke's itinerary for a country tour.

DANCING EVERY NIGHT AT
THE MAYFAIR
with
BOBBY CLIVE AND HIS ORCHESTRA
Admission—Ladies Free, Gentlemen 10c. (Good for one Dance Ticket). Dancing 5c.

BROCK STREET SUMMER GARDENS
"Where All the District Dances"
Dancing To-night
And the Balance of the Week with
Mose Yokom and His Orchestra
The Summer Gardens close a week from next Saturday, so don't miss any opportunity of dancing at this popular rendezvous.
Admission (Gentlemen Only) 10c; Dancing 5c.
Dance Ticket given Free with Admission Ticket.
The Gardens Hallowe'en Party is coming. Watch for it.

FISH SPECIALS
POSITIVELY FRESH
Fillet Sole
Pickerel
Soles
And All Other Lines in Season
ASTA'S
202 CHARLOTTE 'PHONE 953

KINSMEN
HALLOWE'EN CARNIVAL
IN ARMOURIES
WEDNESDAY, OCTOBER 31ST
BIGGEST EVENT OF THE SEASON
Three Boxing Bouts | Round, Square Dancing
Winter Fashion Show | Big Masquerade Parade
Clog Dancing Contest | $10.00 Door Prize
Special Prizes will also be offered for the Ladies' and Gents' Fancy and Comic Costumes. Send entries before Tuesday for Clog Dancing Contest to Box 1207 Examiner
No Games—Come and Enjoy Yourself for 25 Cents
DANCING IS FREE

PICTURE QUIZ

QUESTIONS:
1. Who designed this statue?
2. By what country was it presented to U. S.?
3. Why was it presented?
4. What is it entitled besides "The Statue of Liberty?"
5. What island is it on in N. Y. harbor?

ANSWERS TO LAST WEEK'S QUIZ:
1. China
2. England
3. France
4. Japan
5. Germany

Our ever-growing patronage is testimony of the friendly feeling that exists between thrifty housewives and the HABOCO STORES. Quality foods—at fair prices.

Creamery Butter lb. 20c

Sugar 5 lbs 25c
With each $1.00 purchase of other goods.

FREE 1 medium package OXYDOL when you buy P AND G 7 bars 25c
WHITE NAPHTHA SOAP

Black Tea lb. 42c
JEWEL BRAND 2 LBS.
Shortening - 23c

Quality Meats
Veal Fronts, rolled and boned, lb. 12c
Peameal Cottage Rolls, lb. 16c
Pork Sausage, lb. 18c
Swift's Smoked Pic-Nic Hams, lb. 15c
Sweet Potatoes .....6 lbs. 25c
Cooking Onions ....12 lbs. 25c

98 lbs.
Bread Flour 2.49
2 LBS.
Mincemeat - 25c

Fish for Friday
FILLETS
Smoked or fresh, lb..... 16c
California Emperor Grapes .. ..2 lbs. 25c
Carrots, peck 25c

HABOCO STORES
"Quality Without Extravagance"

NEW SHOE REPAIR
GEORGE CUPOLI
Formerly 9 Years With M. Veneranda
Has Opened Up Business At
51 HUNTER ST. E. - 'PHONE 2328W
Guaranteeing First Class Work on All Classes of Footwear.
WE CALL AND DELIVER

TOMATOES Large Tin 3 Tins 25c

Shelled Walnuts ½ lb. 20c–1 lb. 39c | Comfort Soap 5 bars 19c | Sunrise Baking Powder, 16 oz. tin 20c

McLarin's Peanut Butter Pantry shelf jar, 26c | Bulk Macaroni Ready cut style, 3 lbs. 14c

BLACK TEA Indian and Ceylond Blend–lb. 43c

Heinz Soup Special Family size - 2 tins 29c Small size - 3 tins 29c | Kippered Snacks Banquet blend–4 tins 19c

White Beans Good quality 5 lbs. 25c | White Honey No. 5 pail 59c | Aylmer Tomato Juice Buffet size, tin 5c

Dairy Butter Fresh churned, lb. - 19c | Emperor Red Grapes 2 lbs. 25c

P. D. Sauce Bottle 15c | Twin Thin Soda Wafers, pkg. 10c | Grand Slam Biscuits, pkg. 10c

Shiriff's Vanilla .. Bottle 15c .. | New Cooking Figs, lb. 10c | Classic Cleanser 4 tins 19c | Prunes Med. size 2 lb. 25c

Sweet Mixed Pickles Penn brand, lge. btl. 25c | Cooking Onions 10 lbs. 19c

Crisp Head Lettuce, Table Carrots, Lge hard Cabbage
Crisp Celery, Table Turnips, Cranberries

Lowest Prices **F & G MARKETS** Fast Free Service

OTTAWA MAYOR OPPOSES PROBE

Sees Nothing Useful by Investigating Ross Charges Against Hydro.

EXPLAINS SITUATION.

OTTAWA, October 25 (C. P.) — Mayor P. J. Nolan can not see how anything useful could come out of an investigation by a Royal Commission into charges of P. D. Ross against the Ontario Hydro Commission.

"My understanding in regard to the high rate charged per horsepower to the Ottawa Hydro is due to the Provincial Hydro contracting for a fixed quantity with the prices for supplies to various Hydro municipalities being on a co-operative basis.

"Owing to the industrial depression the Provincial Hydro lost many contracts in industrial centres. The contract we had turned out to be unattractive because of this, since Ontario Hydro had to increase the rate to us as well as other centres to make up for the loss in the industrial business. They had to take the full supply of power contracted for, and we all had to bear the cost entailed.

"Business now appears to be coming back to normal and the pendulum should swing the other way as soon as the surplus supply of power is put to the use intended, for manufacturing purposes. The cost to us should then go down. That is my understanding of the situation.

"If there are other reasons for the investigation, why, it is all right as far as I am concerned, but I would like to say that there is no act of mine during my term this year on the Commission which I am afraid to have investigated."

The Mayor said the matter would have to wait until the chairman, J. A. Ellis returned to the Capital. Mr. Ellis is on a holiday in the West Indies at present, and it will be 10 days or two weeks before he gets back.

Dr. R. H. Parent, the new Commissioner, was non-committal as to his stand in the matter. He said he was in no hurry to decide in regard to the suggested investigation or anything else until he had a chance to make himself fully familiar with what had transpired. He was satisfied that the Commission in Toronto was looking after everything satisfactorily.

Omemee

Mrs. Moyer with her daughter Ruth and Helen spent Saturday with friends in Westwood.

Mr. and Mrs. H. Lamb accompanied by Mr. T. C. Ivory were visitors to Hastings recently.

The Rev. Dr. and Mrs. Reddick attended services in St. Andrew's Church, Peterborough, on Sunday night, their son Harvard being soloist there.

Miss Jessie Lamb spent the week-end at her home in the village.

Mr. William Stephenson, Jr. has been appointed enumerator and is busy making out the voters' list for the village of Omemee.

Mr. I. McNab of Peterborough visited friends here on Tuesday.

Mr. and Mrs. Lamb accompanied by Miss Anderson and Miss Knapp attended a convention at Lindsay on Tuesday.

Mrs. William Fee of Emily Township with her daughter Jean have moved into the village and occupy the house owned by the late W. Magee.

Mrs. Horde spent the week-end with her husband and sons at Coe Hill.

Anniversary services were observed in St. Andrew's Presbyterian Church here on Sunday with the Rev. Mr. Monroe of Bobcaygeon officiating. Special music was rendered by the choir, the morning anthem being "Where hast thou Been?" and the evening anthem, "Jesus will carry your burdens." Miss V. Ingram of Millbrook delighted the congregation with a vocal solo.

TO LEND AUTHORITY

WINDSOR, Ont. Oct. 24. (CP)—Jacob Reissman, Detroit, testifying on behalf of George Glatter, Windsor, charged with purchasing 50 gross counterfeit beer caps, said the defendant received the caps bearing the insignia of the Ontario Liquor Control Board in error. The fake Liquor Control Board caps, Reissman testified, were designed for use in Detroit only, to lend the stamp of authority to home brew and alley beer.

By GLADYS GLAD

WHAT, NO ONE TO SCRUB YOUR BACK? USE BRUSH

By GLADYS GLAD

A famous world traveler, who spent quite some time in Tokio, recently told me that in some of the hotels over there, the gentlemen guests all dine in private, but bathe in public. If you wish to bathe in those hotels, you must step into the huge tub provided for that purpose, whether there are others in it or not. And there are polite serving maids to scrub your back for you.

In this country, of course, people all bathe in private. And they don't have serving maids to scrub their backs for them. They do their own scrubbing. And they know that a proper scrubbing implement must be employed to cleanse the body perfectly. Such a cleansing implement should always be chosen with care. It should not be so harsh that it irritates the skin. It should not be so soft that it proves ineffective. And it should not be one that cannot be easily sterilized.

Sponges as bath accessories have, in recent years, lost a good deal of their popularity—for which I am thankful. For when you consider how some families employ a sponge, you can readily understand the dangers that accompany its use. The sponge is placed in the bathroom and used day in and day out. It is never once treated with an antiseptic. And yet a sponge can prove a most effective germ carrier.

Some sponges really cannot be effectively antisepticized. Your rubber sponge, for instance. I don't know any antiseptic that won't take all the pep out of a rubber sponge after three or four dosings. And boiling water also proves too much for a rubber sponge.

Some people still go in for such crudities as soap-filled rubber sponges, scratchy luffa sponges, and a number of equally inappropriate implements as assistants in cleaning their bodies. But I'd suggest giving up all the doo-dads of this sort, and resotring to the good old washcloth that can be boiled and sterilized, and to the flesh brush

MARJORIE MAW

that can have antiseptic poured over it without harming it. Both these cleansing implements are most effective, and yet can also be kept healthfully clean and free from germs.

EDITOR'S NOTE: To obtain Miss Glad's pamphlets on "The New Figure" and "Beauty Culture" write, care of this paper, enclosing a self-addressed envelope stamped with a three-cent stamp, and ten cents in coin for each, to cover cost of printing and handling.

Your Health

By DR LOGAN CLENDENING

A person who is under the necessity of reducing weight, in the course of time will follow will-o'-the-wisps and false prophets. Except in a few individual cases, it is certain that there is only one way to do it, and that is unfortunately by intelligent, hard work.

Of the various drugs that have been used for the purpose, none can be recommended except under the care of a physician, and even then none are entirely without danger The new drug which produced such a furore last year, dinitrophenol, was found, when used on an extensive scale, to have a very definite element of danger. Under any circumstances its method of operation was not very much different from that of dieting, except that it worked at the other end of the scale. It burned the food up faster than normal. In fact, its action was exactly the same as exercise, except that it operated more rapidly.

Thyroid extract, which is the active ingredient in many reducing tablets, is certainly effective and considerably less dangerous than dinitrophenol. In certain individuals whose overweight is due to lack of thyroid secretion it, of course, operates well, but under any circumstances it is liable to cause nervousness, sleeplessness, and to have an overstimulating effect upon the heart.

Such methods of treatment as baths, massage, and the use of salts internally, are not effective except when used with diet and exercise.

The intelligent use of diet for reducing, sometimes with and sometimes without, exercise, is a method which can be generally recommended. The latest views of those who have made a special study of the problem indicate that diet will remove excess weight, no matter what it is due to, whether a hypothetical glandular insufficiency or simple overeating, and no matter where that weight is distributed. Fortunately, also, the foods which are used in diets for reducing are advantageous in the correction of those disorders, such as diabetes, kidney disease and high blood pressure, which are so often associated with overweight.

Whether exercise should be combined with diet is a matter depending on circumstances. Overweight people are naturally hard on their feet and arches, and excessive exercise may be painful and crippling to them until their body weight is reduced to reasonable proportions.

Anybody can construct a diet for himself for reducing overweight if he will study the simple principles of food and nutrition, and while there are certain diets which I am prepared to recommend and I will describe later in the week, I believe that it is desirable first to understand what they are.

STARTS INTO WILDS SEEKING FOR SONGS

Music by Savages Lures English Lady Into Dangerous Trek.

LONDON, Oct. 25 (C.P.C.)—With a revolver in her belt and a music book in her haversack, Miss Julia Chatterton, founder of the International Folk Song and Folk Lore Society, will soon set out alone on a camel across the Moroccan deserts in search of songs.

Miss Chatterton left London Oct. 5 to travel by easy stages to Tangier, where she will hire camels and donkeys for a six weeks' trip into the Moroccan interior.

She will sit obstrusively by quaint village gatherings and jot down the songs that are sung — songs that perhaps have never been written down before, and yet have been sung to the same curiously rhythmical chants throughout the centuries.

Miss Chatterton has already had adventures in many lands in her quest for traditional music of little-known countries. She expects to meet with more adventures in Morocco and the famed country of the Riffs.

Hamilton Coke Is Being Sold as 'Homco'

Announcement is made by the Hamilton By-Product Coke Ovens Limited, that in future their coke will be retailed to the Ontario public under the name, Hamco. In view of the interest attached to this change of name from the lengthier one of Hamilton By-Product Coke so familiar to the citizens of the province, A. J. Mullen, sales manager, in an interview, sets forth the reasons which prompted the change.

"It is generally recognized that coke as a domestic fuel has enormously increased in popularity in recent years," stated Mr. Mullen. "It is a commodity on which thousands of homes rely, and to simplify ordering, we decided to shorten the name to Hamco. This name, Hamco dustless coke, tells the whole story to everybody, and also indicates that it is a purely Canadian product, manufactured in Hamilton."

Hamilton Girl Plans Goodwill Tour to U.S.

WINDSOR, Ont., Oct. 25. (CP)—A Canadian goodwill ambassador, Miss Rhea Muir of Hamilton, next month leaves on a motor trip across the continent, to spread information of the Dominion's highways, tourist facilities and beauty spots.

Miss Muir, a visitor here yesterday, said she planned to lecture to luncheon clubs and Chambers of Comemrce in every city and town she stops at during her 3,500 mile tour .The trip will take until next May to complete

"I'm going alone," she said, "and my route will take me through Maine, New York, the district of Columbia, Virginia, Tennessee, Texas, New Mexico, Arizona and California. Then I'm going up the Pacific coast to Vancouver and back to San Diego. If this trip is successful, I'll go through to New Mexico."

Miss Muir will take a letter from Mayor H. E. Wilton of Hamilton to the mayors of New York and San Francisco.

After 23 nails, screws and old pieces of metal were removed from his stomach a Birmingham, England, hospital patient said he enjoyed swallowing such things.

The Social, Hygenic and Economic Aspects of the Nose

(Dr. T. P. McCullough)

In discussing the social, hygienic and economic condition of the nose, we shall not go back too far into the dim and hazy past and recount the origin of the name, or the various contributors covering many hundreds of years. We shall confine our task to a more recent date up to the present time, and discuss each sub-division of the subject, hoping to avoid confusion.

SOCIAL

We cannot consider the social aspect of the nose without taking up that oft-discussed science physiognomy (general appearance) if one may designate it as such. Levator's Essays on physiognomy, illustrated by numerous profiles is a splendid guide to the study of the human face. Herbert Spencer and notably Darwin (1872) have also made extended observations on the expression of the face in laughter, pain, fear, blushing and other human emotions.

It may be observed that the more cultured and refined the race, the finer is the nose—the more graceful in lines and expression, thus conforming with the intellectual development. In the lower races, the noses are much alike but with the advancement of the race, there is a greater variety observed. Each nation has certain general characteristics. However, comparison shows that no two individuals are exactly alike, nor are any two noses alike. The size, shape and intellect of individuals are suited to the nature of their environment, and as the environment changes, physical and mental characteristics correspondingly change, the physical influencing the mental and vice versa, and in none of the human features have we greater evidence of this than the nose. Leonardo da Vinci states: Noses are of ten species, according to whether they are straight, arched, hollowed, elevated above or below rather than in the middle, aquiline, snub round or pointed. These directions only hold good for noses seen in profile. From the front there are eleven forms of noses; they may be equal, thick in the middle, thick at the point and thin at the junction. They may have wide or narrow nostrils, high or low, with the apertures laid bare or hidden by the point. In considering the nasal characteristics of nations, we must look to the science of Ethnology for information in regard to shape. According to Samuel A. Wells, there are five classifications of racial noses based on the profile, the Roman, Grecian, Jewish, Snub and Celestial. The typical nose of the race can only be found in a nation which has lived for ages in a certain isothermic zone. When the species begins to migrate from hot to cold zones or vice versa, the shape of the nose begins to change. Those residing in hot countries have larger noses, wider nostrils and flatter ones than those residing in colder climates. Therefore, the shape of the nose is governed by racial and isothermal boundaries. The Anglo-American nose is a combination of the Roman and Grecian with just a turn of the Jewish. Such a nose was possessed by Dr. Ambrose Pare, Chief Surgeon and nose mender of Francis IX (Ninth) of France. Society probably owes little to the snub nosed individual. Still Kosciusko, the great Polish liberator stands out as the one important historical character posessing a snub nose.

The size of the meatus (anterior opening) of the nose is regulated first by the respiratory and olfactory necessities of the individual. However, observers report that these functions have been somewhat lost in the growth of the human race. The dilator fibres have lost their function and there is no doubt that in the higher races, olfaction (smell) is not so acute as in the lower types. In most mammals olfaction is much more developed than sight. In the low forms of life, olfactory sensibility is closely related to the tactile sensibility, and in the ascent, olfaction becomes subordinated to taste and sight. In the savage race, for self-preservation olfaction is quite as essential as sight and hearing. Many races of men have characteristic body odors. The Negro tribes of Africa and the South American Indian emit a peculiar and typical odor like that of a goat, which is quite easily detcted by the white man. According to Havelock Ellis, many Chinese can detect by the sense of smell when a European has been in the room. The odor from the Caucasian is said by Negroes and Chinese to be that of death, a heavy flat smell. The literal translation for the wor "foreigner" in Japanese, is animal smelling. Americans and Europeans travelling in Japan will avoid much offense to sensitive Japanese by discarding woolen garments for it is probably the odor from the wool which is so repulsive, rather than the body odors. Some odors excite and others repel. The mthod of salutation by rubbing the noses together or touching the hand to some part of the face, common among many tribes in Africa, India and the South Sea Islands, is classed by Ellis as an attraction by personal odor. Smelling by contact is possibly the earliest known salutation.

The nose is important as a diagnostic guide in general disease. The saddle, notched and eroded nose is suggestive of syphilis and scar tissue, with or without structural change. A thin and very pointed nose with thin lips or a thick nose, thick lips and red hair, are objective symptoms of a tendency to general pulmonary tuberculosis. Hemorrhage from the nose or mouth in the new born usually occurring within three days after birth, suggests the following causative factors, according to Tulley. Journal American Medical Association Dec. 26, 1908: "Prematurity, imperfect dilitation, deformity of the heart, persistent formain ovale or ductus arteriosus, ulcer of the stomach and intestines, the latter due to venous stasis, fatty degeneration of the small blood vessels, congenital hemorrhage, and with great changes taking place in the circulation incident to birth and with a mortality of over sixty per cent.

Diseases and deformities of the nose vary in races. There is probably a gerater multiplicity of diseases in the higher than in the lower races, and one form of disease may be more prevalent in one race than another. It is said that the Apache Indian probably the greatest warrior in point of endurance that the world has ever known, always breathes with the mouth closed, the ideal way.

The Jewish nose is characteristic of the Israelites, Syrians and Arabs, and to them we attribute commercial, aggressive and intellectual qualities. When combined with the Grecian and Roman, such a nose is the ideal nose of achievement. The nose is described by Riley the poet as being alike to a "Bartlett Pear" indicates Seborrheic Eczema. The tendency to pick the nose is symptomic of an unstable nervous system.

MAPLE LEAF BACON DATED

'Maple Leaf' Radio Programme (Donald Heins and Ernest Seitz) every Sunday afternoon, 5.00 to 5.30, Stations CFRB, Toronto, and CKPC, Brantford

CANADA PACKERS LIMITED

CP-134

Household Hints

Menu Hint.

BREAKFAST
Orange Juice Cereal
Milk Toast Coffee

LUNCHEON
Baked Beans Baked Apples
Whole Wheat Bread and Butter
Milk

DINNER
Noodle Ring Filled With Lobster
Bran Muffins Buttered Turnips
Crisp Vegetable Salad
Cheese and Crackers
Salted Nuts Coffee

Today's Recipes.

Milk Toast.—Six slices bread, toasted, two cups milk, two tablespoons butter, one-half teaspoon salt, pepper. Butter toast and arrange in soup plates. Heat milk, season and pour over buttered toast. Serve at once.

Bran Muffins.—Two tablespoons shortening, one-fourth cup sugar, one egg, one cup sour milk, one cup bran, one cup flour, one-half teaspoon soda, one-fourth teaspoon salt, one teaspoon baking powder. Cream shortening and sugar together, add the egg. Mix and sift flour, soda, salt and baking powder. To the creamed mixture add the bran, then the milk, alternately with the sifted dry ingredients. Pour into greased muffin tins and bake in a moderite oven (375 degrees F.) for 20 minutes. If sweet milk is used instead of sour milk, omit the one-half teaspoon soda and use three teaspoons baking powder. Raisins or dates may be added to the muffins if desired.

Baked Beans.—One quart beans, one-fourth pound salt pork or one-fourth pound corned beef, boiling water, one and one-half teaspoons salt, one teaspoon mustard, one-half cup molasses. Soak the beans in cold water over night. Drain, cover with fresh water and cook until soft. Drain and place in an earthen bean pot. Bury the meat in the beans. Mix salt, mustard, and molasses and add one-fourth cup of boiling water. Pour over the beans and add enough boiling water to cover. Cover and bake in a moderate oven eight hours.

Noodle Ring Filled With Lobster.—One package noodles, two tablespoons butter, four eggs, three-fourths cup milk, salt and pepper, creamed lobster. Cook noodles in boiling salted water, drain. Beat eggs slightly, add milk, salt and pepper and melted butter. When noodles have drained thoroughly mix with the egg and milk. Pour into a well-buttered ring mold and cook in a pan of hot water in a moderate oven (375 degrees F.) thirty to forty-five minutes. The ring is thoroughly cooked if a knife put into it comes out clean. Loosen the edge of the mold with a knife and turn out on a hot platter. Fill the center with creamed lobster and mushrooms.

Diamonds having been found during gold mining operations at two places in northern Nigeria, prospectors have been prohibited by the Governor from working in the districts.

WHEN PENNIES COUNT

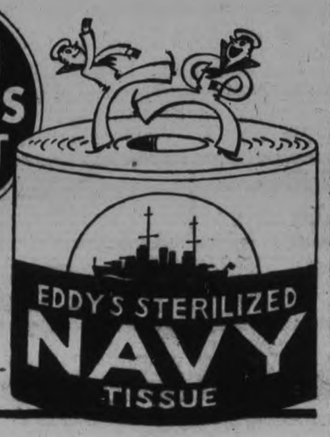

Save with safety by asking for NAVY Toilet Tissue. Soft . . . absorbent . . . pure . . . sterilized. Don't take chances on unknown brands. NAVY is a big value Tissue made by Eddy's.

The E. B. EDDY Co. Limited
Toronto Branch—
73-75 Wellington St. W.

FREE REGULAR 10¢ PACKAGE OF OXYDOL

WITH PURCHASE OF OXYDOL 7 CAKES P AND G SOAP

FREE! A full-size 10¢ package of Procter & Gamble's new faster-washing granulated soap—when you buy 7 cakes of new P AND G White Naphtha Soap.

WHEN YOU BUY 7 cakes of new P AND G White Naphtha Soap—you get a regular 10¢ package of Oxydol FREE! P AND G is SUDSIER now—easy on hands.

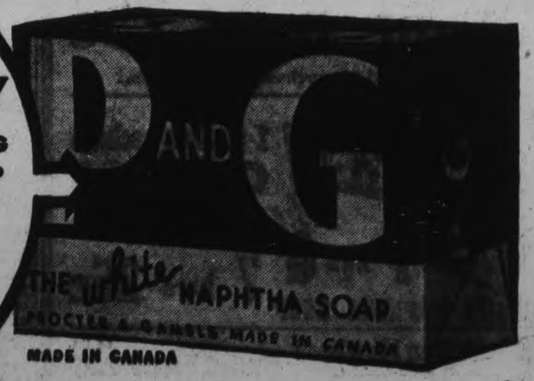

MADE IN CANADA

This generous offer is made to enable women to try both these remarkable soaps for the price of one!

Oxydol—the new faster-working granulated soap—cuts washing time 25 to 40% . . . gets clothes 4 to 5 shades whiter without scrubbing or boiling . . . yet never fades colors, injures hands or hurts fabrics.

The new giant cake of P AND G White Naphtha Soap is sudsier than ever—cuts dish-washing time amazingly—doesn't get hands rough and red. A big help on wash-day, too: if you soap the extra dirty spots with P AND G before the clothes go into hot suds—you'll save hand-rubbing!

This offer is an easy way for you to get both these rich quick soaps at a saving. But you should act *quickly*. Buy P AND G at your grocer's today. Get Oxydol free!

THIS OFFER LIMITED TO PETERBOROUGH CITY STORES.

Supply limited . . . Get your free OXYDOL today

NEIGHBORLY NOTES

Please Phone Items to 1600 or 1601

Little Helpers of the Font Roll of St. George's Church with their mothers, numbering about forty-five, assembled in the church basement on Tuesday afternoon for their annual party. The opening hymn was followed by a short service for such occasions, and was conducted by Rev. J. L. Hughes, Rector. The children answered to the roll call, and brought up their mite boxes, the contents amounting to a very satisfactory sum. The rector gave a short talk with special reference to "Children's Day" which was observed last Sunday. The children then had a free time for play with the various toys provided, while the mothers were able to exchange friendly greetings with each other. Senior members of the W. A. gave valuable help, and kindly provided and served very enjoyable refreshments, including milk for all the little helpers. Another very happy party closed with the singing of a children's hymn and prayers, after which candies were distributed to the little ones before leaving.

* * *

It is interesting to note that the hundredth anniversary of St. John's Church will be observed in February of next year. This will be the centennial of the present church building. The hundredth anniversary of the foundation of the first building, later destroyed by fire, was marked several years ago.

* * *

Mr. Leonard Smith of Monaghan Road has a birthday anniversary today.

* * *

Mr. Rodney Ecobichon of Aylmer street, who is studying Dairying at the Ontario Agricultural College at Guelph, motored to Cleveland, Ohio, to attend the Dairy Industries Exposition held there last week.

* * *

The second whist drive and dance of the Sergeants' Mess of the Peterborough Rangers will be an event of tomorrow evening in the Recreation Room at the Armories.

* * *

The Rev. Dr. A. T. Barr has returned home from a visit in Grimsby and Brantford.

* * *

Patrons and patronesses for the second Anniversary dance of the Canadian Department Stores, to be held in the Legion Hall on Friday, November 16th, will be Mayor and Mrs. Denne, Mr. and Mrs. Reg. H. Turner, Mr. and Mrs. H. G. Mason, Mr. and Mrs. C. G. Graham, Chief Constable and Mrs. Newhall, Mr. and Mrs. R. M. Glover, Mr. and Mrs. J. J. Duffus, Mr. and Mrs. F. J. A. Hall and Mr. and Mrs. J. H. Jamison.

* * *

Mrs. W. Hunt, whose husband is chief operator at the Filtration Plant, sailed on Saturday last for Canada, after spending the past three months at her home in Dundee, Scotand, and is expected home at the end of this week.

* * *

Miss Muriel Dorris of Charlotte street entertained last evening at a miscellaneous shower held in honor of Miss Alma Gosselin, whose marriage to Mr. Fred Cullen of Kingston will take place next week. Many lovely gifts were received by the bride-elect.

* * *

Mrs. Robert McLaren Fowler, formerly Miss Sheila Ramsay of Toronto, and bride of Mr. 'Bob' Fowler of Toronto, son of Mr. and Mrs. E. B. Fowler of Rubidge street, will receive for the first time since her marriage, on Wednesday, Nov. 7th, at her new home on Willowbank Boulevard. Her mother, Mrs. Gordon Ramsay of Toronto, will receive with her.

* * *

Mrs. F. E. Robson of Toronto will be guest speaker at the first meeting for this season of the Lyceum Club Women's Art Association, to be held tomorrow afternoon in the green room of the Y.W.C.A.

* * *

Mr. Ralph Adair, who left for Germany in May with his bride, to pursue his studies in Mining Engineering at German universities, returned home on Sunday and has now entered his third year of study at the University of Toronto. He and Mrs. Adair will live in Toronto. His mother, Mrs. C. B. Adair, is spending a few days in Toronto at the present time.

* * *

Don't forget the meeting tomorrow night at the Y.W.C.A., in the interests of organizing a Professional and Business Women's Club in Peterborough. Such a society should be of great interest to all women of the city who are employed in a professional, executive or business capacity.

* * *

Mrs. Margaret A. Mitchell of Toronto is spending a few days with Mrs. Walter Allen of 199 Perry street.

* * *

Dr. H. M. Yelland is attending a convention to-day in Toronto of the Board of Directors of Ontario Hospitals, of which he is a member.

* * *

Under auspices of the Queen Alexandra Home and School Association, a tea will be held in the kindergarten room of the school, tomorrow afternoon.

* * *

The friends of Mrs. M. T. Breckenridge of Pearl Avenue will regret to learn of her serious illness at St. Joseph's Hospital.

* * *

Mrs. H. W. Morphet of Hunter street west is lending her home tomorrow afternoon for a tea to be held under auspices of St. John's Church Women's Association.

* * *

The big night for the Policemen and their friends is rapidly approaching. Tomorrow evening, in the hall of the Canadian Legion, the members of Peterborough's Police Department will welcome their guests at their second annual Ball, with funds to be donated to the cause of the Policemen's Benevolent Association. The committee in charge has been fortunate in securing the services of a noted orchestra that will doubtless prove a real drawing card for the event. Luigi Romanelli and his players, from the King Edward Hotel, Toronto, is known all over the Dominion, and Peterborough dancers will have an opportunity tomorrow night of dancing to their music. Prizes for novelty dances and card games, which will be carried on upstairs, total fifteen in all. Patrons and patronesses of the Ball will be His Worship Mayor Roland Denne and Mrs. Denne; His Honor Judge Sheldon L. Smoke and Mrs. Smoke; Magistrate O. A. Langley, K.C., and Mrs. Langley; Chief Constable Samuel Newhall and Mrs. Newhall; Alderman R. S. Cotton and Mrs. Cotton; Crown Attorney V. J. McElderry, K.C.

* * *

The friends of Mrs. A. Doherty of Rubidge street will regret to learn of her illness at her home.

* * *

Winners of prizes at card games played last night at the weekly euchre party held under auspices of St. Anthony's Society, in the Sacred Heart Church parish hall, when twenty-seven tables of cards were played, were as follows: Mrs. Joseph Ranger and Mr. Felix Courneya (three each); Mrs. E. Lebarr and Mr. A. Brioux (two); Mrs. Gynane, Mrs. McKane, Miss Irene Guerin, Mr. George Odette, Mr. Darling, Mr. Bennett (one each). Freeze-out prizes went to Mrs. F. Feeley, Mrs. N. Dunbar, Mrs. Berwick and Mr. Stan Campbell.

* * *

Mrs. E. Wand is lending her home on Burnham street, to-day, for a tea held under auspices of the King George Home and School Association.

* * *

Mr. B. A. Hickey, manager of the Fashion Craft Store, with Mrs. Hickey, Miss Geraldine Collins and Dr. E. M. Crough, were among the guests last evening at the Testimonial dinner in honor of Mr. Frank O'Connor, held by members and friends of the Newman Club, at the King Edward Hotel.

* * *

Mrs. C. S. Browne of Benson Avenue, regent of the Peter Robinson Chapter I.O.D.E., was hostess last evening at a very jolly Hallowe'en bridge party held at her home by members of the Chapter. Eight tables of bridge were played, with prizes awarded to Miss Florence Adams (high score), and Miss Amy Beal (low). Special prizes were also offered to many of the guests who secured grand slams and other unusual combinations in the play. These were wrapped in colored paper and placed in a gaily decorated basket. The prize for the most novel costume of the evening went to Mrs. J. A. McNabb. Later, refreshment were served in cafeteria style from a table arranged with a lace cloth, streamers of black and orange, a pumpkin centerpiece on a mirror reflector, banked with novelty cutouts of a Hallowe'en type, and orange candles. The rooms also were decorated profusely and effectively with novelty cutouts—witches, black cats, bats and pumpkins. Coffee was poured by Mrs. Walter Belleghem and Mrs. B. V. Moore, assisted by Miss Meta Meredith and Miss Hazel Buller. The general convenor of arrangements were Miss Mayme Montgomery, with a committee comprised of Mrs. Belleghem, Mrs. Moore, the Misses Buller, Meredith and Rose Mulholland.

* * *

The friends of Dr. J. B. Pentland, who is in Nicholls Hospital after an operation, will be glad to know that he was able to sit up for a short time yesterday.

* * *

A very successful dance, with a total of four hundred people constituting one of the largest crowds in some time, was held last night in the Legion Hall under auspices of Peterborough U.F.O. Club No. 519. Music for square and round dancing was played by Stewart and Moncrief's orchestra. Mr. Bruce Sargent acted as floor manager. Prizes for spot dances went to Mrs. Harold Moncrief. Miss Jean Murray and Miss Dorothy Rowland. Dainty refreshments were provided by the ladies. The committee in charge of arrangements included Mr. Kenneth R. Petrie, Mr. William D. Hutchison and Mr. A. E. Scott. The second dance for the winter season is booked for Friday, November 30th.

* * *

Little Dorothy Ross of 675 George street entertained about twenty of her friends on Tuesday evening at a charming birthday party. The supper table and rooms were effectively decorated with Hallowe'en novelties and cutouts. Assisting Mrs. Ross in looking after the guests were Miss Elizabeth Walker, deaconess at St. Paul's Church, Mrs. Walter McKee, Miss E. MacVannel, Miss Violet Davidson and Mr. Donald Ross. Among those present were Betty Barr, Margaret Flett, Joan Magee, Katharine Hall, Helen Miller, Shirley King, Frances Latimer, Marion Bateson, Katharine Turner, Ruth Telford, Dorothy Franks, Mary Ferguson, Marion Foster, June Pilgeon, Dorothy Ephgrave, June Graham, Betty Puffer and Betty Allen.

* * *

Major R. T. Hounsell of Edinburgh street is improving slowly in Nicholls Hospital after his recent operation.

* * *

Mr. and Mrs. G. J. Monahan, who have taken Mrs. J. A. Aylmer's house on Weller street for the winter, lent their home last evening for a very enjoyable bridge party held under auspices of the Catholic Women's League. The handsome, large rooms with their beautiful furnishings made a beautiful setting for the affair, which was attended by about sixty-five people. The guests were received by Mrs. Monahan and the president of the League, Mrs. B. Law. At the conclusion of the card games, delicious refreshments were served. Prizes for bridge were won by Mrs. J. E. Sullivan and Miss Kay Doyle.

* * *

Friends in the city of Mrs. Elsie McLuhan of Toronto, formerly of Winnipeg, and now a member of the Elocution Department of the Von Kunits Conservatory of Music, will be interested in the announcement that she is rapidly gaining prominence as a reader of note and has many concert and recital engagements already scheduled for the coming season. She will shortly take up permanent residence in Toronto, as Mr. McLuhan is coming East from Winnipeg. One son, Marshall, has gone to England to pursue his studies and the other son, Maurice, is attending the University of Toronto.

* * *

An interesting visitor to the city this week, speaking at numerous small gatherings at the Y.W.C.A., is Mrs. P. E. Foster, National Field Secretary of the Young Women's Chritsian Association, with headquarters in Toronto.

Fashion Service

FRENCH PANTIE DRESS

Today's darling little dress shows a smart simple styling ever popular with the tiny Parisiennes. It is completed by French panties which are usually made of matching fabric.

Daughter will like it sketched in red and white check with navy blue lawn collar and cuffs.

Buttercup yellow, percale with very fine stripings in cocoa brown, with brown organdie collar and cuffs, is equally charming.

Choose your pattern now! You'll be so pleased with the result of this easy-to-make panties dress and its small cost.

Style No. 3054 is designed for sizes 2, 4 and 6 years. Size 4 requires 2¼ yards of 35-inch material with ⅜ yard of 35-inch contrasting.

The Examiner:
Please order for me—
Pattern Number .....
Size .....
Ny Name .....
Address .....
.....
I enclose 15c in payment — Allow five days for return

Just Between Us Women

A daily chat with Examiner neighbors conducted by Anne Wilcox

With the approach of Hallowe'en we thought a few suggestions would not be amiss for entertaining that night. Today we shall give you some nice recipes for your party and tomororw we shall offer some game suggestions.

• • • • • • •

Black cats and night-riding witches may top any Hallowe'en cake if the cook will only use a little skill. Coconut and chocolate offer a variety of decorations without giving that unappetizing "handled" look to food. Unsweetened chocolate, melted with 1 teaspoon of butter to an ounce square, gives a thin shiny frosting with which to 'write' on smooth white icing.

• • • • • • •

The large figure of a cat, or the old lady on the broom is all that one cake can carry. Ice the cake with seven-minute frosting, then cut out of stiff paper, the figure desired for decoration. Have the chocolate melted and warm. Place the cut-out figure on narrow spatula dipped in the melted chocolate, outline the design quickly and carefully. Lift the cardboard and fill in the outline quickly because the melted chocolate hardens almost as soon as it cools.

• • • • • • •

Coconut in long, moist shreds—southern style, it is called, is tinted delicately for every feast day decoration. For Hallowe'en it may be used in delicate orange tints and heaped on cup cakes to make edible little pumpkins. Toasted to just the right golden shade, it could be used to give any cake a mellow moon appearance.

• • • • • • •

This chocolate fudge cake is delicious with the double frosting suggested for Hallowe'en silhouettes.

2 cups sifted cake flour; 2 teaspoons baking powder; 2 squares unsweetened chocolate melted; ½ cup butter or other shortening; 1 teaspoon vanilla; ½ teaspoon salt; 1 cup sugar; 1 egg, well beaten; ¾ cup milk.

Sift flour once, measure, add baking powder and salt and sift together 3 times. Cream butter thoroughly, add sugar gradually and cream together until light and fluffy. Add chocolate and blend; then add egg and vanilla. Add flour, alternately with milk, a small amount at a time. Beat after each addition until smooth. Bake in greased pan 8 x 8 x 2 inches in moderate oven (325 degrees F.) 1 hour. Cover with seven-minute frosting and decorate if desired.

• • • • • • •

SEVEN-MINUTE FROSTING

2 egg whites, unbeaten; 1½ cups sugar; 5 tablespoons water; 1½ teaspoons light corn syrup; 1 teaspoon vanilla.

Put egg whites, sugar, water, and corn syrup in upper part of double boiler. Beat with rotary beater until thoroughly mixed. Place over rapidly boiling water, beat constantly with rotary egg beaten, and cook seven minutes, or until frosting will stand in peaks. Remove from fire, add vanilla, and beat until thick enough to spread.

SILK STOCKINGS WORTH MORE THAN GOLD IN RUSSIA

NEW YORK, Oct. 25 (C.P.). — Ursula Parrott, novelist, returned to-day from Europe, said silk stockings would buy more in Russia than rubles would. She traded 48 pairs for different things.

Her six weeks' tour of Russia also proved costly in dresses, she revealed on her arrival here. She returned with only one street frock, explaining she had given all the others she had to American women living in Moscow.

They were unable, she said, to buy the type of clothes they wanted there.

AN ACHE STOPS HITLER

BERLIN, Oct. 25.—(AP)—Chancellor Hitler had a toothache today causing indefinite postponement of his expected pronouncement on church affairs.

Hitler had planned to speak after receiving an oath of layalty from Reichsbishop Ludwig Mueller and Bishops of the Protestant church.

With the finding of $150,000 in gold aboard the sunken liner Egypt, off Ushant, salvaging work is being speeded up.

GOOD PERFORATIONS
Interlake
PURE—SOFT
ABSORBENT
3 Rolls—2100 Sheets—25c.
MADE IN CANADA
Interlake
Toilet Tissue

TEMPERANCE WORK PLANS DISCUSSED

Fall Executive Meeting of Peterborough County W.C.T.U. Held in Cobourg.

The Fall executive meeting of Peterborough county W.C.T.U. was held yesterday afternoon in the ladies' parlour of Cobourg United Church Sunday School hall.

The local unions throughout the county were well represented and included Bridgenorth, Gilmour, Peterborough, Cobourg, Plainville, Camborne and Gore's Landing, with Mrs. A. J. Throop, the county president, presiding.

The meeting was opened with a worship period in which Mrs. Rowe of Peterborough and Mrs. Thompson of Cobourg, took part, with all uniting in the Lord's Prayer.

Plans of work for presidents and superintendents were given by the president, and discussion at length with much helpful information and many pertinent suggestions. In presenting the president's plan of work, Mrs Throop said she realized the need of Divine guidance and she stressed the value of definite and regular prayer.

Educational work was urged for both day schools and Sunday Schools. There is a contest on for scientific temperance posters and essays and a medal contest, in which all pupils may enter.

The enrolment of mothers and babies was also urged in connection with the Little White Ribboners or Band of Hope Department. In this, she said to co-operate, wherever possible with Mission Bands. Enlist your young people through the Young People's branch and the Y.W.C.T.U.'s.

The great value of the clip sheet was emphasized and the suggestion made to pass them on to other organizations as a help to the temperance cause.

The study of the annual report and the White Ribbon Tidings, as a source of valuable information was strongly recommended.

An itinerary for the W.C.T.U. field secretary, Miss Rosamond Duff, was mapped out for assistance to Unions and for new organization. This visit will require a month in which to cover the work of the county and great things are hoped from its success.

Other plans and rules which were brought from group discussions at the recent Provincial convention, included: The duties of officers and superintendents; the methods of conducting department work; the object and rules of the W.C.T.U.; business meetings conducted according to Parliamentary procedure and how to prepare interesting and helpful programs how to create public opinion; membership drives; efficient reporting of meetings; the copoeration of local and county organizations with the provincial; how to overcome the lack of leadership; and what it means to pray, work and trust.

Much important light was brought to bear upon these puzzling problems in discussion and the attitude expressed by this earnest group of women is a fine evidence of their intentions for the future of the W.C.T.U. work.

The president brought the successful session to a conclusion, after which the members of Cobourg district dispensed dainty refreshments and an enjoyable social hour was spent.

CONTRACT BRIDGE

WRITTEN FOR CENTRAL PRESS

By E. V. SHEPARD

.. ..A BAD TRUMP BREAK ....

The odds are about 24 to 1 against finding 5 missing trumps in one hand, as East did. Only luck in the opening lead and fine play on the part of the declarer enabled him to fulfill his game contract, doubled when vulnerable.

Why West made an opening bid is hard to fathom. Unless a hand justifies a pre-emptive bid, no careful bidder ever makes an opening bid on strength confined to a single suit.

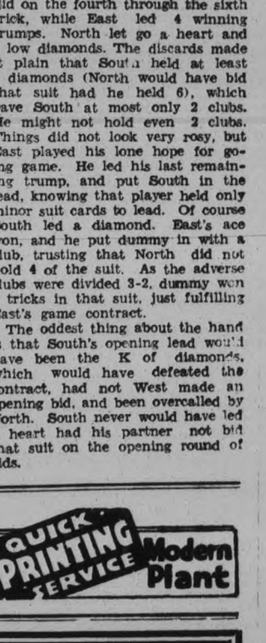

Bidding went: West, 1-club; North, 1-heart, which was fortunate for East, as it caused South to lead that suit instead of making an opening lead of a diamond, which would have defeated the contract; East, 4-spades, encouraged by his partner's opening bid; South doubled, ending the auction.

The K of hearts won the first trick. North played the 8, asking another round of the suit. South led the 7, North's J held the trick North led his ace, which East ruffed, removing South's last heart.

The declarer expected trumps to break. Then if clubs also broke game would be a cinch. East stated afterwards that had trumps broken he intended to give opponents a cub trick, to make game more certain. To East's disgust he found that he must give South a trump trick. East watched what North did on the fourth through the sixth trick, while East led 4 winning trumps. North let go a heart and 3 low diamonds. The discards made it plain that South held at least 3 diamonds (North would have bid that suit had he held 6), which gave South at most only 2 clubs. He might not hold even 2 clubs. Things did not look very rosy, but East played his lone hope for going game. He led his last remaining trump, and put South in the lead, knowing that player held only minor suit cards to lead. Of course South led a diamond. East's ace won, and he put dummy in with a club, trusting that North did not hold 4 of the suit. As the adverse clubs were divided 3-2, dummy won 4 tricks in that suit, just fulfilling East's game contract.

The oddest thing about the hand is that South's opening lead would have been the K of diamonds, which would have defeated the contract, had not West made an opening bid, and been overcalled by North. South never would have led a heart had his partner not bid that suit on the opening round of bids.

QUICK PRINTING SERVICE Modern Plant

BUEHLER'S 2nd ANNIVERSARY Sale

BUTTER 19c lb
4 lb. Limit with Meat Order

Choice WEINERS 2 lbs 25c While They Last

387 GEORGE ST. FRIDAY SPECIALS 50c Meat Orders Delivered FREE PHONE 3680

WE ARE "SHOOTING THE WORKS" ON THIS STEAK SALE

SIRLOIN ROUND WING - - STEAKS or ROAST, lb. 14c

ROLLED Rib Roast 15c
CHOICE Rump Roast 13c
Fresh Fillets 14c lb
Pork Tenderloin 28c lb
ROUND Bone Roast 9c
BEST Blade Roast 11c

Watch Our Windows — BUEHLER BROTHERS — Watch Our Windows

S. & A. SHOE STORE
330 GEORGE STREET
Last Two Days of our Fall Sale Friday Saturday

WOMEN'S SHOES BLACK OR BROWN
Ties and Pumps, Cuban and military heels. Sizes 2½ to 7 in the lot. Clean-up price..... 1.29

MISSES' AND CHILDREN'S SHOES
In Ties and Straps, leather soles. Sizes 4 to 10½ and 11 to 2. Clean-up price..... 98c

CHILDREN'S SHOES
In Oxford and Strap styles. Sizes 2 to 5. Clean-up price..... 69c

MEN'S OXFORDS
Men's Black Oxfords, with good leather soles, rubber and steel heels. Clean-up price 1.59

BOYS' OXFORDS
In a black leather, with rubber or clatter plates. Sizes 11 to 5½. Clean-up price 1.49

MEN'S BOOTS
Men's 6-Eyelet Gum Rubber Boots, with heavy red soles. Sizes 6 to 10. Clean-up price..... 1.69

S. & A. SELLS FOR LESS

COMPLIMENTS OF
BLACK'S
TO PETERBOROUGH POLICE
And bespeaking for their Ball the generous patronage it deserves.

BALL DRESSES
20 per cent OFF
TO-DAY AND TO-MORROW ONLY
As first aid to the success of this Annual Ball, we have imported a beautiful line of brand new Dance Dresses for the occasion; and priced them down to a discount of 20%.
BLACK'S George at King Telephone 2029

TORONTO CHOIR GIVES CONCERT AT ST. JOHN'S

Choir of Orthodox Russian Church in Fine Program.

NATIONAL TRAITS.

Series of Slides Descriptive of Russia and People Shown.

Something different in the way of entertainent came to St. John's parish hall last night, when the choir from the Orthodox Russian Church of Christ the Saviour, in Toronto, sang there, and their friend and patron, the Rev. Gordon Hern, pastor of one of the Anglican churches of Toronto, who has lived in Russia and understands something of its customs and language, accompanied them to show a series of lantern slides descriptive of Russia and its people.

The choir, twelve in number, was composed of a group of young girls of 'teen ages, the sopranos and altos of the choir, while older men provided the tenor and bass element. The girls arrived early in the evening, accompanied by the conductor and organizer of the Russian Choir, Madame Nina de Gedeonoff (pronounced Gay-day-O-nuff, with the accent on the middle O), who is a very interesting personage, and who is also head of the musical department at Havergal College, Toronto. Coming to Canada ten years ago with her husband, she was then unable to speak one word of English. Later, she organized this choir, which has been in existence for the past eight years. In its personnel are native-born Russians and several New Canadians with Russian parents.

In the last fortnight of November and the first week of December of this year, Toronto is to have grand opera produced in collaboration by three of its Russian citizens: Madame Gedeonoff, who will act as producer of Tschaikowsky's "Eugene Onegin", (in English), on the stage of Hart House Theatre; Alexander Chuhaldin, who is conductor of the well-known symphony orchestra playing the "Melodic Strings" program over a nation-wide network, who will direct the music, and conduct the opera, and Boris Volkoff, the ballet-master. The cast will include forty-six of the best of Toronto's singers, including Enid Gray, dramatic soprano; Allan Burt, baritone; Pearl Whitehead, contralto, and Lawrence Dafoe, tenor.

Included in the group last evening was Captain Panovsky, the assistant conductor, who organized three years ago in Toronto a male trio of singers well known by the nameof the Russian Trio.

National Traits

Last night, giving a brief introduction of the choir, the Rev. Mr. Hern mentioned two national characteristics of the Russian people: the childlike quality of their natures ("Russians never grow up") and the sacramental character of their life.

"Nearly everything in life leads a Russian to think of the other world. To them this existence is not real; it is but a snare and delusion. The real world is the one that lies in and around and above and beyond us and by some feat, they are able to shut off this world and stay in the other, sometimes for hours at a time.

"A third characteristic is the one that prevents them from giving up. That is the very essence of Christianity and they are wonderful people at keeping on. When the Tartars overran their land, centuries ago, they set out to absorb the invaders, and never stopped for three hundred and fifty years until that purpose was accomplished."

The choir sang first two groups of selections from their church music and then a group of folk songs. "No applause" was requested for the first groups. All selections were in the Russian tongue.

In the church music, they exhibited a quality of intense religious feeling and gave an impressive rendition of chants of a liturgical type. To an ear attuned to the litanies and chanted prayers of the Latin church, it came with a familiar sound. A droning, subdued undertone imbues music of this type and the natural melancholy of the Slav colored much of it. This was especially noticeable in the "Gloria in Excelsis", which, from English throats, even in the Latin tongue, has a triumphant, carefree sound. With these singers, rather than being a paean of joy, it was a darkly-colored chant, remindful of the [illegible] as the central theme in religion, rather than the resurrection.

It was sublime music, beautifully sung, all in the "a capella" or unaccompanied, fashion, with a continuity of graduated, melodic tone, a fine, impressive sentiment and a light touch to the swelling crescendo and the fine diminuendo passages. The church music, of course, was rather more than mere singing. It provided an impression of praise and petition to the Lord, the God of a people who have suffered and mourned much and who look to a hereafter more as a refuge from sorrow than as a reward for well-doing.

This elegiac quality was apparent in the different selections, which included (by Rev. Mr. Hern's request), the Nicene Creed, with quickly-marked words and long, sustained finales, the "Gloria in Excelsis" the "Nunc Dimittus," which was a sombre, mordant chant with a tenor overtone, and verses from Psalm 119.

The folk songs were a decided contrast to the church music, and received plenty of enthusiastic appreciation. They were charming bits of national vocal music, free, vivacious gay, demonstrating the childlike quality of the mind and the other-world atmosphere which creates a fairyland for these people as a refuge from the harsh realities of life.

One of the little bright folk songs was favorite composition entitled, "Storona Storonka" ("Our Native Land".. which was imbued with sweeping, beautiful melody, and had a delightful companion in the adorable little song called "Dunlasha" all about the girl who tells her lover that she does not care to go out with him.

The girls of the choir wore dark skirts and blouses with long sleeves, elaborately and beautifully embroidered in real Russian fashion, with interwoven stitching of bright colors, resembling petit point.

After an introduction by Venerable Archdeacon Blagrave, Rev. Mr. Hern spoke briefly and the choir sang. Later, Rev. Mr. Hern showed a series of very interesting lantern slides that depicted in detail the historical background and architecture of Russia, with much of its origin, customs and church ritual.

Before the program commenced, St. John's Orchestra, led by Reg. Dyer, with Jack Marshall at the piano, played some delightful selections.

In Arctic Four Years, R.C.M.P. Officers Return To Civilization

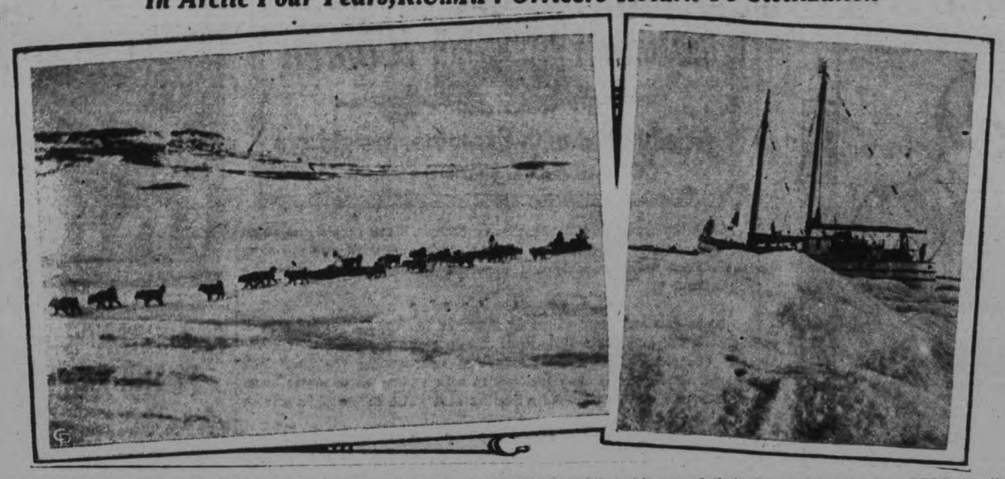

The R.C.M.P. supply ship St. Roch is seen in her Arctic fastness at (RIGHT), while Eskimos and their dog teams are seen (LEFT) as they travelled to the ice-blocked ship to see a movie.

VANCOUVER, Oct. 24.—(By Central Press Canadian).—They spent four years in the Arctic but didn't have any adventure—at least that's the story told by members of the Royal Canadian Mounted Police supply ship St. Roch which has docked in Vancouver after a long spell of duty in the northland.

Civilization looked good to the thirteen members of the crew after four years of ice and isolation, of snow and biting wind, of gales and rain. And one of the first things on their program was a "downtown" meal with huge T-bone steaks smiling cheerfully from their plates.

Four years and two months ago the St. Roch left Vancouver for a tour of duty in the Coronation Gulf under command of Sergeant G. T. Makison and navigated by Sergeant H. A. Larsen, a veteran of the Arctic.

Policed Vast Area.

During those four years they performed the task of policing the vast icy areas of the western Arctic and relieved a tense situation in some of the settlements and police posts of the northland. Supply ships were unable to pass the ice at Herschel Island and had to call on the St. Roch to take in the necessities which they carried. The St. Roch, designed especially for ice work, did the job, suffering only a broken propeller in all her voyaging.

In the summer the officers and men of the St. Roch—a floating R. C. M. P. post—were very busy with the manifold police duties of the north, but in the winter the ship would freeze in at Tree River.

"Then we'd have to make our own entertainment," one of the officers explained. "We had to find work to keep us busy and the most difficult period was just before the break-up."

The mounties gave moving picture shows on board occasionally and invited all the natives who could crowd into the ship. Hosts and guests both enjoyed it.

The St. Roch arrived loaded with scores of empty fuel drums, mute testimony of the miles she travelled carrying her own propulsion. She will go on drydock at Esquimalt for a complete overhaul and then head back north in the spring.

140 EXHIBITS BEEN ENTERED AT HALL TRIAL

Collins Vs. Hall Continues With Basil Hall in the Box.

CROSS-EXAMINED.

Too Much Time Devoted to Bond Business E. H. D. Hall Thought.

Further probing into the circumstances of the creation of the Collins' trust, the choice of Durham, Alexander and Charles Collins as trustees, and the subsequent investment transactions, was carried out by D. L. McCarthy, K.C., as Basil Hall continued in the witness stand at the trial of the Collins-Hall case before Mr. Justice Kingstone in Supreme Court yesterday afternoon and this morning.

With the plaintiffs seeking to have large contracts for purchases of bonds made on their names rescinded and certain damages, the defendants are denying charges of negligence and liability. More than 10 exhibits, all documentary in nature, have now been entered. Acting with Mr. McCarthy for the three trustees is V. J. McElderry, K.C. R. R. Hall, K.C., is acting with R. S. Robertson, K.C., for B. D. Hall and his father, E. H. D. Hall. The end of the trial was not in sight thtis morning.

No Longer Wished Share

Mr. Hall testified that when in 1924, E. H. D. Hall objected to his devoting too much time to the bond business, his father said he no longer wished a share in the bond commissions.

"Did he know that you intended to keep on selling bonds?" Mr. McCarthy asked.

"Yes".

"Did he ever disapprove?"

"He never expressed disapproval."

Mr. Hall said his father never revealed any objection to the bond business other than he preferred to see the time devoted to the legal side of the business. He denied that his father thought the business was too risky.

It was about this time that he embarked in the real estate bond field, the witness said, contining. Previously, most of his bond selling activities had geen in the field of government bonds.

"Did any of these real estate bonds you hanlled live up to their undertakings?"

"200 St. Clair has."

"What do you mean by that?"

"Interest has been paid."

"But it hasn't lived up to the sinking fund?"

"No."

"All the others were failures, were they?"

"Not entirely."

"They haven't lived up to their interest, have they?"

"No."

Mr. McCarthy asked if he thought the Collins estate had any remedy for the condition in which it finds the bonds.

"Yes, I think they have."

"What can it do?"

"They can act with the other bondholders.

In reply to questions, the witness said he looked up authorities which would throw light on the Collins' position in regard to the securities he was selling them. He relied mainly on the Trustee Act.

"Did you speak to your father about it?"

"No."

"He is a man of great experience?"

"Yes."

"Did you speak to anybody?"

"Yes. To Mr. Stevenson."

The late Mr. Collins was the firm's principal client in the bond business, Mr. Hall conceded. He was never charged with commissions. The commissions were paid by the brokers.

Asked if he knew that the father kept a "tight hand" on the financial affairs of the family, the witness said he knew little of the domestic side of the Collins affairs, but that the father handled the investments. To a suggestion that he must have known that Durham and Charles Collins had little or no business experience, he replied that, for all he knew, they had. He knew Durham had been ranching out west and that Charles had a position with a rubber company. He thought Charles was manager of the company.

Mr. McCarthy asked about a one per cent charge levied on Mr. Collins in the arrangement of mortgages.

"Was not the levey a charge for selecting the mortgages?"

"No, it wasn't."

"Why did you collect the commission."

Always Charged

"Because we had always charged it," Mr. Hall replied after considerable questioning.

Mr. Collins paid no retaining fee to the firm, Mr. Hall testified. He was more a customer than a client. They had sold him many bonds, he said.

Mr. Hall said he was motivated purely by a friendly interest in advising Mr. Collins to create a trust for the restof the family at the time a trust for Fred Collins, one of the sons, was agreed upon. It was probably upon his suggestion that Mr. Collins acted. In regard to the selection of trustees, Mr. Hall said he told Mr. Collins he thought the boys were old enough to handle affairs. He said he spoke of the possibility of turning the trust over to the Toronto General Trusts.

"Whose suggestion was it that signatures be required from the firm of Hall, Hall and Stevenson in the administration of the trust?"

"I think Alex suggested it."

"I suggest that it was you who made that suggestion," the questioner asked.

"I say it was Alex," Mr. Hall replied.

Asked how one of the conversations with the Collins trustees in which they asked about the duties of trustees came about, he said they came to his office in answer to a letter.

"Why did they ask the questions?"

"They were concerned about their positions as trustees. They didn't know what trustee securities were."

"Were they not reluctant to accept their positions as trustees?"

"No. They seemed quite willing to take the positions."

SUDBURY MASON DIES IN CRASH

Coppercliff Town Clerk, Driver of Death Car, Faces Charge of Manslaughter.

TWO OTHERS HURT.

SUDBURY, Ont., October 25 (C. P.). — Returning from a Masonic banquet at Espanola, James A. Sharp, 78, pioneer resident of Sudbury and a Past Master of the Masonic Order, was killed early to-day when the car in which he was riding, took the ditch and capsized just inside the city limits on the Coppercliff Road.

The driver of the car, W. J. Hambley, town clerk of Coppercliff, faces a charge of manslaughter

Leslie Ade of Coppercliff, also a passenger in the car, is in Coppercliff Hospital with head injuries, William Tiplady of Coppercliff received hand injuries, and Hambley received minor chest injuries.

According to police reports the car had swerved to the wrong side of the road, travelled along the left-hand ditch for 46 feet, struck a culvert, and capsized, landing upside down 17 feet from the culvert and Astride Road which intersects the Coppercliff Road.

The machine was totally wrecked. Sharp was killed instantly. He was a retired Government sealer, and was predeceased by his wife a few years ago. Surviving is one son Ronald, in Cleveland.

Moore Raps Driving People Into Work

WINDSOR, Ont., Oct. 25 (C.P.).—There are only two ways in which the people of this world can serve each other, in the opinion of W. H. Moore, member of Parliament for Ontario South, and former chairman of the Tariff Advisory Board. People might be attracted into service or driven into it.

"And I'm against people being driven to work," declared Mr. Moore during an address to a service club here last night. "I call the driving of people to work by class public enemy No. 1. Public enemy No. 2 is that in which the State operates industry and that is driving by masses."

The speaker declared in his opinion the day of national socialism was almost ended, and he also foresaw the doom of the Natural Products Marketing Act.

456etaoincsemhtt one ocse hohohth

With three airplanes, which are without radio equipment, a small band of Indians are operating a regular and punctual air service between Karachi and Madras, India, the route crossing the lofty Western Ghats.

KIWANIS PLANS JOINT MEETING

Dinner Meeting To-morrow to be Addresesd by Prominent Actuary.

Hugh W. Wolfenden, well-known actuary holding the highest professional qualifications in Great Britain and North America, is to be guest speaker at a joint meeting of the Kiwanis Club and Life Underwriters' Association at Empress Hotel tomorrow.

The speaker's subject is to be "Unemployment Insurance and Health Insurance," and for the convenience of the larbe number of members of both organizations who will wish to hear the address the time of the meeting has been set for six o'clock in the evening.

Mr. Wolfenden's high attainments as an actuary and long experience as an independent investigator led to his being selected by the Canadian life insurance officers a few years ago to make a comprehensive survey of social insurance. Since undertaking that work two books have been written by him: "The Real Meaning of Social Insurance" and "Unemployment Funds: A Survey and Proposal."

He is also the author of a standard text book on "Population Statistics and Their Compilation," and has made numerous contributions to actuarial and statistical journals.

Guards Comb Campus For Co-eds' Slugger

BOULDER, Colo., Oct. 25 (A.P.).—Guards patrolled the University of Colorado campus to-day, seeking a slugger of co-eds, who, Police Chief R. G. Prater said, may be Merton Ward Goodrich, young musician, sought for the slaying of an 11-year-old child in Detroit.

The "hit-and-run" slugger, who opened his activities here last Friday, failed to appear on the campus last night after the case received widespread publicity. Since Friday he had slugged nine women.

Chief Prater said descriptions of Goodrich and the Boulder slugger tallied "pretty closely," and there was a similarity in the methods used by each. Goodrich was reported to have made several attacks upon women in Ohio, which were similar to those here. The women were not harmed and no effort was made to rob them.

You will find many things in the Classified Ads of The Examiner.

COVERING HER MAIN STREET TASK OF WOMAN PUBLISHER

Weekly Newspaper Offers Real Opportunity to Canadian Women.

KEEPS UP INTEREST

By C. FRANK STEELE
Central Press Canadian Writer

LETHBRIDGE, Oct. 25.—To cover "Main Street" and cover it well has been the job of Anna H. Edwards for the past 21 years. This Alberta newspaper woman does not hold with those who insist the field of weekly journalism should be

MRS. ANNA H. EDWARDS

"left to the men." She maintains—and her career bears out her contention—that the weekly newspaper offers a real opportunity to Canadian women of the right sort.

Out in Pincher Creek, deep in the foothills ranching country this energetic and resourceful woman has published more than just another small town weekly. The Pincher Creek Echo has had individuality, distinctiveness, personality. It has, of course, chronicled the day to day happenings of the town and district in a faithful and interesting way.

The Echo has had its columns of cold type warmed by the optimism and good taste of its editor. It has always had an editorial column that said something. It has printed poetry and makes no apology for publishing at times the work of home writers. The Echo has printed fiction also, stories of the west, of the hopes and dreams; the sacrifices and victories of its people. In its columns too have appeared pioneer sketches by men and women who helped to make the west, stirring tales of priceless historical value revealing the life and personalities of a fascinating period in Canada's development. Mrs. Edwards' paper hasn't ventured far into politics or world affairs yet in covering "Main Street" and the homey, interesting bits of news about town, the births, the marriages, the deaths—that deeply moving cycle of man — she has achieved conspicuous success.

Has Traditions

The paper has traditions. It was launched in 1900 by a famous frontier editor, E. T. "Si" Saunders, who in 1885 started Lethbridge's first newspaper, the News. The Pincher Creek sheet was given the high-sounding name of "The Rocky Mountain Echo." H. E. Derrett became the editor of the paper and it was through his failing health that his wife, back in 1913, undertook most of the reporting and much of the business responsibility of the Echo. Mrs. Derrett, now Mrs. Edwards, received a thorough appreticeship in those years. In January, 1920, "Si" Saunders died suddenly in San Diego, California, and strangely enough, Mr. Derrett, his associate in the paper, passed away thirty-six hours later.

Mrs. Edwards encountered no opposition because "she was a woman." Everyone in the community accepted her and backed her up in her determination to give the town "a paper that was different."

Keeps Women's Interests

Her newspaper duties have not detrimentally cut into Mrs. Edwards' work as mother, homemaker and community worker. She is active in the I.O.D.E., teaches a class of boys in Sunday school, is first vice-president of the Red Cross and treasurer of the hospital auxiliary. "One must have a number of interests to be happy," is her credo.

Now after 21 years, Mrs. Edwards has written "thirty" as the newspaper folk say, on her career as an active publisher. She has turned over the business to Mr. Edwards, her husband.

NOVEL PRIZES FOR BIG DANCE

Policemen's Second Annual Ball at Legion Hall Tomorrow Night.

DANCING AND CARDS.

Tomorrow night is the night of the second annual Policemen's Ball to be held in the Legion Hall, under auspices of Peterborough Police Department, and prospects are that it will prove to be one of the outstanding events of its kind seen here in a long time. The dance is being widely patronized.

To-day the committee under chairmanship of Sergeant Arthur Thomas, announced an attractive list of prizes for cards and dancing, which the committee has decided upon awarding as follows: Cards—Ladies' first for high score, radio lamp donated by McBride and Franks; second, 2-pound box of candy donated by Joseph Dean; third, ladies' kid gloves, donated by Mr. Kelso, Smart Set Shop. Gents—First for high score, jumbo sweater coat donated by Grafton's Ltd.; second, cigarette case donated by M. E. Knox; third prize donated by Al Sharpe.

Dancing—Ladies and gentlemen's first, second and third prizes of Ovaltine, donated by A. Wander Company Limited, for balloon dances.

Spot dances—Ladies' first 2-pound box candy donated by John Hill, wholesale confectioner. Gents—First, wool scarf donated by Bud Hickey, Fashion Craft Shops.

Special for the oldest couple dancing—Walnut end table donated by Walter T. Belleghem of D. Belleghem and Sons.

Waltz prize—Ladies, silk stockings donated by H. Abrahamson, 370 George street. Gents—Silk scarf donated by Ed. Riley of Riley and Hickey.

Spot dance—Ladies' negligee set donated by Mr. Grafstein. Gent's—Table lamp donated by H. Florence of the Home Furnishing Company. Single prize for lady—Electric toaster, donated by P. Goselin.

NAMED TO LIQUOR POST

TORONTO, Oct. 25 (C.P.) — Appointment of Arnold Neilson Smith of Cornwall to the position of Director of Hotels at a salary of $4,200 for the Ontario Liquor Control Board, was announced to-day by E. G. Odette, Ontario Liquor Commissioner.

The position is an entirely new one, made necessary by the change in the laws providing for the sale of beer and wine in hotels, Mr. Odette said.

CLUB TO STAGE CLOG DANCING

Entries For Kinsmen's Hallowe'en Carnival Open to Whole District.

CLOSE ON TUESDAY NEXT.

The Kinsmen Club executive met last evening to arrange final details in connection with the big Hallowe'en Carnival to be held under auspices of the club in the Armouries on the last day of the month.

Under chairmanship of Robert Stanley, the Carnival Committee have drawn up a singularly attractive program that is designed to appeal to the city and county people. It includes square and round dancing, boxing bouts, masquerade, and a clog dancing contest.

The latter feature is unique, in so far as local entertainment programs are concerned, but it is a fact that there are several skillful clog dancers scattered throughout the county and district. They are invited to send in their entries to Box 1207, Examiner Office, not later than Tuesday evening of next week. A cash prize award of five dollars is to be given to the best adjudged clog dancer.

A nominal door admission fee includes participation in all the attractions of the fair, as well as a chance to win the special door prize of ten dollars cash.

Other cash prizes are being offered for all sorts of costumes, including ladies' and gentlemen's fancy and comic dress.

Last year, Hallowe'en celebrations organized by the club were extremely successful, and brought out a large number of competitors in fancy and comic costumes. This year plans have been conceived on a much more elaborate scale, and it is expected there will be a number in from the surrounding district.

Grant Gordon's old tyme and modern dance orchestra from Bancroft has been engaged to provide the music for dancing.

Drought Loss To Cost Chinese Over Billion

SHANGHAI, China, Oct. 25. (CP) Losses to Chinese farmers and peasants occasioned by the prolonged drought and record heat wave of the past spring and summer are expected to exceed $1,200,000,000, according to the report issued by the National Famine Relief Commission, based on reports received from the stricken districts.

In the 10 provinces, 263 districts have sent in reports declaring a total of approximately 26,750,000 acres of cultivated lands have been affected by the drought.

When all surveys are completed it is expected the drought losses will reach a more appalling total than even the very pessimistic estimate of the National Famine Relief Commission.

A survey conducted by the Department of Agricultural Economics reveals the damage caused by the drought in the two provinces of Kaingsu and Chekiang alone, is in excess of $528,800,000.

Seeks $3000 Damages Following Accident

A writ was issued by Emmett F. Sheehy in the Supreme Court of Ontario to-day, on behalf of John McIsaacs, father of 6-year-old J. Michael McIsaacs, who sustained a severe fracture of the left thigh bone when struck down by an automobile at the corner of Reid and Dublin Streets on the afternoon of October 17. The amount claimed in the writ is $3,000, against Bruce Parker, driver of the car that was involved in the accident.

"Next to Advertising Matter"

THERE used to be a favorite phrase of advertisers. They asked to have their advertisements placed "next to reading matter" in the belief that such a position would assure more attention.

But to-day the editor might well ask to have his news items placed "next to advertising matter," for very definitely the advertisements have a tremendous reader following. To-day's advertisements win eager attention because they help people buy intelligently, quickly, without waste of time, and get full value for the money spent.

That is the great function of advertising—to guide you swiftly and surely to wise, economical buying. The best advertisement is always the one that gives you the facts you want—simply, honestly, without exaggeration.

GAGNON PAINTS FINE PICTURE OF CANADIAN PRESS DAILY WORK

Gathering of News in Honest, Unbiased Manner Has Led to Enviable Reputation.

DOMINION-WIDE SERVICE

SAINT JOHN, N.B. Oct. 25 (CP)—Henri Gagnon, president of The Canadian Press, yesterday said the nation-wide Association of Daily Newspapers was making a very real contribution to the present and future of the country by its gathering and distribution of the news of the nine provinces.

He told the Canadian Club that the Canadian Press leases telegraph wires from Sydney to Victoria and over these wires by automatic telegraphic typewriters exchanges news from all sections of the country.

"Thus," he said, "it keeps our people informed, the one of the other, so that you in the Maritimes have come to have an intimate daily knowledge of the problems confronting industrial Ontario and Quebec, the farmers of the Prairie provinces and our people of the Pacific slope. We in turn learn of your difficulties and we come to understand and sympathize with your peculiar problems.

"Indeed I would venture to say," continued Mr. Gagnon, who is managing director of Le Soleil, Quebec, "that through this agency of the Canadian Press the bugle cry of Maritime calls right across the continent, wherever Canadian hearts beat.

Impartial Reporting.

"In Ottawa we maintain a large parliamentry staff, covering the news of every variety of governmental activity and during the session of parliament, putting out a report of the proceedings of the Senate and the House of Commons, impartial and unbiased, for of course the first essential of this great news service is accuracy, which means it must be free of any suspicion or taint of partisanship, giving the people of Canada a factul report without opinion, of the doings of their political leaders and elected representatives.

"The same standards are brought to bear on the reporting of the provincial legislatures and of all public affairs," Mr. Gagnon went on. "Indeed its reputation for honest and unbiased reporting is its most valuable asset and it is gratifying to know the slug 'By The Canadian Press' is now a hall-mark generally recognized throughout Canada."

Mr. Gagnon said the Canadian Press directors represented all sections of the country and had come to Saint John from as far off as Vancouver, imbued with the single idea of giving their best service to the business of "this national association, which, perhaps with pardonable pride, we feel is making a very real contribution to the present and to the future of our country.

Flying from Cape Chelyuskin a Russian airman recently rescued from Kamenev Island a woman meteorologist and her assistant, who had been there two years, and two stranded airmen.

Weddings

DEVER—HARVEY

A very pretty wedding was solemnized at noon on Monday, October 22nd, at the home of Mr. and Mrs. James Irwin of Hall's Bridge, when Dorothy Hope Harvey, daughter of Mr. B. F. Harvey and the late Mrs. Harvey, of Toronto, became the bride of Mr. Donald Dever, son of Mr. and Mrs. Milfred Dever of Detroit.

The officiating clergyman was the Rev. Duncan Munro of Bobcaygeon. The ceremony was performed under an arch of evergreens and mountain ash berries, and the decoration of the rooms was carried out in orange and silver crepe paper on a background of evergreens.

The bride, who was given in marriage by her father, wore a lovely frock of brown silk velvet, with brown hat and accessories and bouquet of yellow chrysanthemums. Her gold necklace was the gift of the bridegroom.

The bride's sister, Miss Mary Dever, was her attendant, wearing a gown of wine-colored velvet and a corsage bouquet of white 'mums.

The bride's brother, Mr. J. Harvey, acted as best man.

The wedding march from "Lohengrin" and the incidental wedding music was played by Miss Mary Nicholls, while Miss Margaret Wilson sang very sweetly "At Dawning."

After the ceremony, a sumptuous wedding repast was served at a table centered by a three-tiered cake and decorated with lighted candles in silver holders. The toast to the bride was proposed by the Rev. Mr. Munro, with response by the bridegroom.

Assistants were the Misses Genevieve Armstrong, Mildred Sage, Margaret Wilson and Marjorie and Betty Thompson.

Suitable gifts were presented by the bridegroom to the bridesmaid, groomsman, assistants and musicians.

Later, Mr. and Mrs. Dever left by motor for the summer home of the bride's father, near Apsley, where the honeymoon will be spent. On their return, they will make their home in Detroit.

The bride's travelling ensemble was of brown, with matching accessories.

The bridegroom is a graduate of the Northwestern High School at Detroit and the bride, for some years a resident in the community of Hall's Bridge, is very popular among the young people.

Among the guests present at the wedding were Mr. and Mrs. Milfred Dever, Mr. and Mrs. A. Thompson, Mr. and Mrs. A. Dever, Mr. and Mrs. Ray Harvey, Mr. and Mrs. James Irwin, Miss Mary Dever, Miss Gertrude Little, Miss Ruth Hicks, Mr. B. F. Harvey, Mr. Clare Harvey, Mr. Jack Harvey, Mr. Claire Irwin and Mr. James Foulton.

Despite the increase of 12.8 per cent in rates some railways in Spain report that revenues continue to decline.

Have You Tried It Yet?

Guaranteed to contain butter-fat in excess of Government requirements.

Silverwood's HOMO Milk

Obituary

MRS. JOHN S. HENDERSON

The funeral was held recently at Belleville of Mary Elizabeth Hicks, the beloved wife of John Henderson, public works foreman of that city, who died at the residence of her daughter, 69 Cedar street. She was a daughter of the late Thomas and Sarah Hicks and was born in Prince Edward County. She resided at Bayside for some time before moving to Belleville, twenty-two years ago. The Rev. Dr. E. N. Baker conducted an impressive service in the home and also performed the last rites at the graveside.

The late Mrs. Henderson is survived by her husband; three daughters, Mrs. Albert Juby, Peterborough; Mrs. Charles Hogle and Mrs. Douglas Row, both of Belleville; three brothers and three sisters.

MRS. METTA SHARPE

WOOLER, Oct. 25 (Examiner Correspondence) — The death of Mrs. Metta Sharpe was a shock to the community as she was taken with a stroke Friday and died at midnight. She lived with her daughter, Mrs. Bert McColl, north of the village for a number of years. Her deceased husband, George Sharpe died in the year 1893. The late Mrs. Sharpe leaves one son, Fred, who resides in Prince Edward County and one daughter, Mrs. McColl, two brothers, Henry Richards and Bert Richards of Toronto, one sister, Mrs. Fairman of Belleville. She was a member of the United Church, an active worker in the Women's Missionary Society and Ladies' Aid for many years, until her health failed her. She was born in the year 1859.

The funeral service was held in the United Church on Monday afternoon conducted by the pastor, Rev. A. Poulter. Interment in Stockdale cemetery.

JAMES CRANSTON

BONARLAW, Oct. 25 (Examiner Correspondence) — The funeral of the late James Cranston was held on Sunday afternoon from the residence of his son Thomas with interment being made in Tweed cemetery. The Rev. Mr. Rowland spoke comforting words to the bereaved. The pall-bearers were Messrs. Ernest Brown, George Barley, George Johnson, John West, B. O. Lott and Mr. Ormiston.

The late Mr. Cranston was born in Ireland, 69 years ago, he came to Canada when a young man and for many years has been a very highly respected resident of Stirling. He lived for a number of years on a farm near the village, but his chief occupation was a drover. He was a man of very fine character, a good citizen and neighbor as well as a loving husband and kind father.

He was a member of the United Church and of the Masonic and Orange Orders and at one time was deputy reeve of Rawdon.

Left to mourn his loss are one daughter, Mrs. E. Sandercock, wife of the superintendent of the House of Refuge, Belleville; one son, Thomas Cranston, of Stirling; three brothers, Andrew Cranston, Zion's Hill; Robert Cranston, Harold; John Cranston, Ottawa; four sisters, Mrs. S. Benson, Belleville; Mrs. Frank Doxtater, Shannonville; Mrs. Warren Reid, Sine; Mrs. Thomas Robinson, Osgoode. Mrs. Cranston passed away in August of this year.

MAP COMPILED OF BUSH ROUTE

Bedaux European Sportsman Sure Road Will Be Built in Future.

EDMONTON INTO NORTH.

EDMONTON, Oct. 25. — (CP) — First accurate maps of an overland route stretching from Edmonton to within 200 miles of Telegraph Creek—a distance of 1,100 miles have now been added to the existing charts of the Dominion. A party of 32 headed by Charles E. Bedaux, European sportsman, spent the summer toiling through virtually inaccessible mountain regions in Northern British Columbia to survey it.

Although the party had failed in its original purpose that of completing a tractor dash through the Rockies to Telegraph Creek, Mr Bedeauv said they had made a wonderful discovery and that was a feasible route for an international highway linking the United States, Canada and Alaska.

The intrepid explorer was convinced the road eventually would be built. F. C. Swannell, who, in addition to keeping a log of the trip made maps of the route and these, together with a detailed report, will be presented to the International Highway Commission.

Trent River

A meeting of the Sunday School executive was held Tuesday night at the United Church with an attendance of ten officers and three visitors. The superintendent R. W. Umphrey was in charge of the meeting which opened with prayer led by Rev. S. A. Kemp. Mr. H. B. Wood, secretary, read the minutes of the former meeting. Morden McMillan has given in his resignation as teacher of class No. 5 which was accepted. Discussion was taken up regarding the annual Christmas tree and entertainment. The date decided upon was fixed for Friday, December 21st, the admission fee set for 25 cents. A committee was appointed to arrange for the program rehearsals. H. B. Wood was appointed door-keeper. The annual re-organization meeting of the secondary school officers will be held Tuesday, December 18th. The meeting closed with Rev. S. A. Kemp pronouncing the benediction.

Miss Ella Cameron was a recent visitor with Mrs. H. R. Wood and family.

Mrs. D. Walker and son Reginald of Campbellford were Tuesday visitors with Mrs. H. R. Wood and family.

The oratorical contest for Connolly's School will be held Thursday, November 1st.

Mr. Jack Liberty was a visitor over the week-end with his sister, Mrs. Francis Ruttan, Jack's brothers Douglas and Billie are in Toronto, the former attending technical school and the latter a high school.

Mrs. Claude Insley, late of Healy Falls has accepted a position in Campbellford.

HASTINGS.

Miss Winnifred Metcalfe, as temperance convenor of Trinity United Young People's League, had charge of Monday evening's meeting which opened with prayer by the pastor, Rev. F. W. Newell. Important business was the discussion of next week's program, which will be a social event in the form of a Hallowe'en party, with the Westwood Young People as guests. The topic on temperance was given by Henry Thistlewaite, superintendent of Elgin Sunday School, and was appreciated by the fifty members in attendance. A short talk was given on the Scripture taken from St. Matthew's chapter. Martin Rusaw gave a reading on temperance, after which Mrs. Newell and Mrs. Gordon Faux gave a pleasing duet. After the closing prayer, which is usually followed by a recreational period, two young men from Toronto gave instrumentals in hopes of securing pupils in Hastings, where they intend starting a studio.

OIL MONOPOLY IN MANCHUKUO

British and American Interests Are Fighting For Their Existence.

DETAILS NOT ANNOUNCED.

By GLENN BABB

(Copyright, 1934 by the Associated Press.)

TOKYO, Oct. 25— Great Britain and the United States have faced Japan in a conflict of private interests providing the first test of whether the "open door" policy will be maintained by Manchoukuo, it was learned to-day.

The controversy concerns the oil monopoly in Manchoukuo, with western commercial interests claiming a violation of their treaty rights.

British and American oil companies, chief among them the British Asiatic Petroleum Company and the Standard Oil Company of New York, face an intensive struggle for existence in Manchuokuo as the government there prepares to establish a state oil monopoly.

It was learned the British and United States' embassies for three months have been discussing the monopoly project with the Tokyo foreign office.

Want Information.

They are seeking information on the monopoly, details of which have not been announced, and are intimating in a friendly and informal manner the Anglo-American conviction that such a monopoly would undermine the whole principle of the "open door," especially violating Article III of the nine-power treaty.

Oil men are convinced their companies, which supply 80 per cent of the refined oil market in Manchuokuo, will be forced to surrender a substantial share of their business to Japanese competitors under the monopoly set-up.

Presentation Made Salem Young People

SALEM, Oct. 25 (Examiner Correspondence)—On Friday evening, October 19 a large number of friends and neighbors gathered at the home of Mr. and Mrs. William Johnston to do honor to their son Murney and his bride by presenting them with a beautiful library table and two wicker chairs.

The program was as follows: chairman's address, Rev. H. Lackey, B.D.; Hawaiian guitar and solo, Miss Farrell; solo, Eric Chappell; recitation, Miss Scott; solo, Eric Chappell; address, Rev. Mr. Joblin, B.D.; community singing with Mrs. V. Hagerman at the organ; solo, Eric Chappell.

Mr. and Mrs. Murney Johnston were then presented with the library table and chairs, the address being read by Miss Josephine Sine.

Mr. and Mrs. Johnston made suitable replys, thanking the people for their kindness. A dainty lunch was served at the close and everyone joined in singing "For they are jolly good fellows."

ELDORADO

Mr. Blackburn of Bongard's is spending a short time visiting relatives here.

Rev. W. G. Fletcher attended the Young Peoples' rally held in Peterborough on Friday evening.

Mr. and Mrs. Albert Harvey accompanied by Miss A. Holmes, motored to Peterborough and Cavan on Wednesday, and spent a short time at the home of Rev. and Mrs. J. R. Trumpour.

Miss Mary Stewart spent the week-end with Mr. and Mrs. Albert Nickle.

Mr. Jim Shaw and family of Deloro, spent Saturday at his father's, Mr. Henry Shaw's.

Mr. William Hannah and son Clifford, spent the week-end with the former's daughter, Mrs. Wm. Andrew.

Mr. and Mrs. Albert Empey spent Sunday at Cot Hill with his sister.

Mr. and Mrs. Chas. Fox and Bernard of Point Anne, Mr. and Mrs. Fred Fox of Malone, spent the dinner hour Sunday at the home of Mr. and Mrs. J. Fitzgerald.

Mr. and Mrs. R. Burnside of Dickie Lake spent Sunday at Dr. F. J. Nickle's.

A number from this vicinity attended the card party at Mr. Clarence Carman's, on Friday evening, under the auspices of the Women's Guild of Bannockburn. The program consisted of piano solos, vocal solos, and addresses. Euchre was played during the evening. Mrs. Donnelly won the first prize, and Mr. A. Harvey the "Consolation." Mr. Harvey also got the door prize, "A Five Year Diary." About midnight lunch was served.

A large number attended the funeral of the late Mrs. David Wannamaker at Eldorado United Church. The service was in charge of her pastor, Rev. W. G. Fletcher. Three children are left to mourn, Grace, (Mrs. J. McLeod), of Bannockburn; Clayton of Bannockburn, and Foster of Stirling; also two sisters, Mrs. J. Anson of South Porcupine, and Mrs. J. Marvin of Allisonville. The bearers were Messrs. A. A. Streke, George Osborne, George Whiteman, Finlay Harris, Alex. Hunter and Erin Robbins. Much sympathy is extended to the sorrowing family.

Miss Annie Holmes spent the dinner hour on Wednesday at the home of Mrs. Clarence Waymark of Havelock.

Mr. Kenneth Holmes of Stirling spent Sunday at the home of Mr. and Mrs. Harry McCoy.

England now has more than 5000 registered women doctors.

A dfendant in a recent Londin motoring case drew a road map on a $500 bill, the only paper he had.

YOU LOOK LIKE A DIFFERENT BOY!

"YOUNG bodies like yours need the bone and tissue-building elements as found in Shredded Wheat . . . in a most delicious and easily digestible form. Undernourishment is often caused by the *wrong kind of food*, not by too little food." Shredded Wheat is selected Canadian wheat . . . nothing added, nothing taken away. Two Shredded Wheat Biscuits with milk or cream, fresh or preserved fruits, make a meal that gives your body vitality, energy and endurance.

THE CANADIAN SHREDDED WHEAT COMPANY, LTD.
Niagara Falls, Canada

SHREDDED WHEAT

MADE IN CANADA OF CANADIAN WHEAT

Wooler

John Petrie returned after spending the summer working on No. 7 Highway.

Mrs. E. M. Wessels spent a few days in Trenton.

Mrs. Etta Rowe returned home after spending a few weeks in Toronto with her older sister, Mrs. Smith.

Mrs. F. Ellis is closing her home for the winter to live in Toronto with her children.

Mrs. Nellie Sprung and Billy of Toronto spent the week-end with her brother, L. H. Rowe.

Mrs. Bray of Rochester, N.Y., is the guest of Mr. and Mrs. C. F. Wessels.

New members were added to the membership roll of the United Church on Sunday morning, as follows: Mr. Meyers, Howard Meyers, Nina and Pearl Meyers, from Grace street church, Trenton; Mrs. Howard Richards of Sidney, Mrs. Douglas Fox of Sidney, and Mrs. Henry McColl of Toronto.

Mrs. Alb. Sharpe and Mrs. Sanford Sharpe, returned home after spending a few days in Colborne.

Mr. and Mrs. Henry McColl spent Sunday with Mr. and Mrs. F. A. Dorland.

Clinton and Meta Ellis of Toronto spent the week-end at home with their mother.

Mr. and Mrs. Hugh Gainsforth entertained to dinner on Sunday, Mr. and Mrs. W. Montgomery, Mr. and Mrs. C. F. Wessels and Mrs. Bray of Rochester, N.Y., and Mr. and Mrs. S. L. Terrill.

Mr. Meyers and family spent Sunday in Sidney with his son and family.

Two engineers in Russia have devised a tube through which letters are projected at 620 miles an hour.

COTTESLOE

Mr. S. Nelson of Norwood visited with Mr. M. Barr one day last week.

Miss Isabel Faux called on Mr. and Mrs. J. Ditcham on Thursday.

Rev. G. E. Downing of Norwood Baptist Church will be the special temperance speaker at our Sunday School here on Sunday at 1.30 p.m.

Mr. and Mrs. Robert Lloyd of Clarina, also Mr. Stanley Bullock and Miss Pearl Kidd of Toronto, called on Mr. M. Barr on Sunday.

Miss Laura Webster spent the week-end at her home here.

Rev. Dr. Cooper of Warkworth will take charge of the church service here on Sunday at 2.30 p.m.

Belief that they stand on a rich gold reef of Australia, may cause the demoliton of the towns of Kalgdorlie and Coolgardie, and prospecting shafts are being sunk in both places.

If Jewellers sold it~ they would call Sunlight

22 Karat Soap

● Just as it is possible to fashion a "gold" ring from part gold and part baser metals . . . so it is possible to make a soap from part pure soap and part substitutes. The karat mark on the ring tells you of its purity, but what mark is there on soaps to guarantee *their* purity?

● With Sunlight soap . . . the "karat" mark of purity is on every bar. It reads: *"Guaranteed Pure."*

● Sunlight is the only laundry soap with a standing guarantee that it is *all pure soap*. Being pure, Sunlight dissolves readily . . . forming plenty of suds very quickly . . . suds which are lively and lasting. They wash *more* clothes beautifully clean without harm to fabric or colour . . . and Sunlight's pure, gentle suds never could roughen or hurt your hands.

● Lever Brothers Limited, Toronto—Soapmakers by Appointment to their Excellencies the Governor-General and Countess of Bessborough.

Because Sunlight is all pure soap, it is the most economical.. bar for bar it washes more clothes than common soap.

On Sale Oct. 25 to Oct. 31 at LOBLAWS

When You Hear the Ultimatum!
SHELL OUT
Be Ready with LOBLAW'S HALLOWEEN KISSES
Delicious and Wholesome Ideal for the Kiddies
Made in our own spotless Pure Food Kitchens
15¢

Special Delightfully Fresh!
LOBLAW'S MADEIRA CAKE
Made by the LOBLAW MASTER BAKERS
POUND 15¢

Special COMFORT or Pearl White SOAP 10 BARS 31¢

AYLMER Brand STRAINED FOODS For Infants and Invalids 2 Tins 21c

BRILLO Cleans Like Lightning 2 Small Pkgs. 23c

Special An Exceptionally Low Price for this High Quality Tea. Loblaws BLUE LABEL TEA ½-lb. Pkg. Black or Mixed 26¢ 1-lb. Package Black 51¢

Lifebuoy The Health SOAP 2 Cakes 15c

INFANTS' DELIGHT TOILET SOAP Cake 5c

Special Choice Quality Tomatoes 2 2¼ Size Tins 15¢

Special Glenwood Cut Green BEANS 2 15 oz. Tins 19¢

Special Somor Brand PLAIN QUEEN Olives 30-oz. Bottle 31¢

GILLEX Makes Hard Water, like Rain Water Package 9c

BRUCE'S BIRD SEED A complete Bird Food 16-oz. Pkg. 17c

LOBLAWS Simplified Recipes No 16 TESTED AND APPROVED BY Gwendolyn Taylor B.H.S. DIETITIAN

DATE and NUT BREAD

Cut in pieces, 1 cup of Golden Hallowi dates and add 1 teaspoon soda and 2-3rds cup boiling water and let stand until you prepare the rest of the bread

Cream 2 tablespoons butter, add ¾ cup granulated sugar gradually, and when creamed add 1 well-beaten egg.

Sift and measure 1¾ cups Flour. Chop finely ½ cup walnuts and mix with flour. Add the flour and nuts and the date mixture alternately to the creamed mixture. Add 1 teaspoon vanilla.

Grease a loaf tin well, put your mixture in it and bake in a moderate oven 350 degrees F., 50 to 60 minutes.

Special Chase & Sanborn's COFFEE 1-lb Tin 37¢

Special— Fancy Jersey Sweet Potatoes 3 lbs. 11c

Florida March Seedless GRAPEFRUIT 2 for 11c

AWARD NO POINTS FOR DRAWN GAMES IN KING LOOP

TOODLE-OO!—This young man is not an adagio dancer. He's Allen Nichtlini, star halfback of the St. Mary's Galloping Gaels.

MOST COMPLETE SPORT PAGES IN CENTRAL ONTARIO

PETERBOROUGH

EXAMINER SPORTS

Read by More than 18,000 Daily THURSDAY, OCTOBER 25, 1934 Sports Department—Phone 1600

Hardluck Western Gridder

EDDIE JAMES

If Eddie James, dynamic backfielder for Winnipeg's rugby squad holds any records, one of them must be as the game's hard-luck sufferer. Injured severely in the 1932 western championship game and taken to hospital with a badly fractured left arm, Eddie was unable to use the arm until this season. After a season of harvesting he reported o.k. for duty with Winnipegs. On October 8 a leg injury in an exhibition game again put him back on the sidelines. Back in the Winnipeg line, James grabbed the ball, advanced four yards and went down on the slippery turf with opposing players piled on top of him. He was carried off the field, the arm again fractured. Bone grafting may be necessary to make it heal.

INSIDE THE PADDOCK

BY ART MURRAY

THE MARYLAND racing season is in full swing these days with Laurel enjoying large crowds and getting a nice brand of fall weather. We notice where they have changed the once great sprinter Pairbypair into a jumper. If he can learn to negotiate the hurdles he will win a lot of races as he will outrun them all on the flat. Garden Message is down there and is ready for the question any day now. This one is a real race horse and will give a good account of himself in any sort of company. Kindacorn is being given a special prep by his connections with a view to grabbing off a few purses.

× × ×

With the runners completing their season at Dufferin last Saturday the plant is now being fixed over to accommodate the trotters and harness horses who will open a meeting on November 10th next, and will continue on Saturdays' Mondays and holidays, up to and including New Year's Day. The track has been banked on all corners and made faster for winter racing. Its a peculiar thing but the same crowd who attend the running races, never go near the trotters and vice versa, so for the next few weeks there will be an entirely new set of faces around Little Saratoga.

× × ×

DISCOVERY the crack three-year-old who belongs to A. G. Vanderbilt has been retired for the season. He failed to recover satisfactorily from an attack of fever he suffered last Saturday after winning the Maryland Handicap. It is too bad as he was expected to have an excellent chance of winning the Narragansett special which has a value a $25,000 and will be decided on October 31. Cavalcade the leading three year old of the year and who won all the important stake races from the Kentucky Derby down, has been on the shelf for some time with a spread hoof, and will not be raced any more this year. It is hoped to have him ready to compete in the Los Angeles $100,000 Derby which will be decided early next Spring.

× × ×

This seemed to be a tough season on three year olds as our own Horometer, winner of this year's King's Plate has not appeared in a race since early last June and the cause is also an injury to one of his hoofs. Round Table is down at Narragansett and looks to be headed for a winning effort. No doubt you will remember his performances at Long Branch last June when he established a new track record. Well, they tell us he is back in that same good form, and that is plenty of recommendation. Caboose is also at this same track and in the proverbial pink. This one always pays a sweet price, so keep both eyes open for him. One called Vishnu is down at Empire City these days getting ready for a killing. A couple of years ago he was beating the real topnotchers but suffered an injury which kept him on the shelf for a long time. He is in shape to run again and while not quite as good as he formerly was, he still retains enough class to easily defeat the sort of opposition he will be asked to meet at the present Empire City meeting.

Stewart, Gagnon, Beattie, Ace Bruin Line

LEPINE READY AS CANADIEN'S CENTRE PLAYER

The Great Pit Working With Joliat and Larochelle Gives Brilliant Display.

EAGLES LEAVE OTTAWA.

Bill Cowley Only Simon-pure to Depart With Birdmen For Missouri.

(By The Canadian Press)

Believing hockey players practice better without crowds of onlookers, Frank Patrick has barred the doors of the Quebec rink where his Boston Bruins are training. The former Vancouver manager has ideas of new formations and mechanical precision in passing and believes he can inculcate them best in comparative seclusion.

Neis Stewart, Johnny Gagnon and Red Beattie will make up Patrick's first string line this season. He has them practising together and also uses Marty Barry, Dit Clapper and Babe Siebert as a trio.

Eddie Shore has not yet appeared at the Quebec Camp, but there is no suggestion of contract difficulties and he is expected to-day. The Bruin star is reported to have signed already.

Ottawa's St. Louis Eagles are on their way to their new home in Missouri to-day without many of the amateurs they had training with them. Of the Simon Pures they signed only Bill Cowley. They also left behind Bill Touhey and Nick Wasnie, both pros with long service records in the N.H.L. They hope to catch on with other big league teams.

Pit Lepine gave notice in a practice game at Saint John last night that he is ready to take over Howie Morenz' job as Montreal Canadiens' first-string centre. He rammed in four goals as the Regulars beat the Yannigans, 10-6, and won $200 from them at the same time.

Working with Aurel Joliat and Wildor Larochelle, the Frenchmen's new star line, Lepine was in great early-season form. Joliat also was sniping well and got two tallies, the same number as Neis Crutchfield, Habitants' recruit from McGill.

Canadiens saw one of their old teammates settled with the announcement Albert "Battleship" Leduce has come to terms with Quebec Beavers, Canadiens' farm, to act as player-manager. He had held out for more salary, and Leo Bourgeault was angling for the job.

N.H.L. officials will be keeping a close eye on International League scores this season to see whether a new rule passed at a Cleveland meeting yesterday eliminates tie games.

Following the American Association's move of last season, International directors decided no points will be awarded for ties. They expect this will eliminate stalling for ties in the latter stage of the games.

Love Is The Sweetest Thing

One of the horrible phases of the noble industry of grunt-and-growl is shown here close up. Everett Marshall (left) and former champion Dick Shikat are tearing each other, limb from limb, in a wrestling amenity. Marshall won.

FASTER PLAY WILL RESULT IN OPINION OF OFFICIALS

Two Points For Victories and None for Ties and Losses, Future Ruling.

REFEREES APPOINTED.

CLEVELAND, Oct. 25. (AP).—Opening up of play in games of the International Hockey League this winter was sought by officials of the circuit yesterday when it was decided in a meeting here to eliminate the awarding of points for tie contests. In the future two points will be given for victories and none for ties and losses.

C. Charles King of Windsor, President of the league, said he believed this arrangement would speed up the games, as he thought the contestants would try all the harder for a victory in contests in which the score is deadlocked near the closing time. No points are awarded for tie games in the American Association and the result is there are few of them played.

Four referees were chosen for the season. They are: Moose Jamieson of Cleveland; Mickey Ion of Brantford, Ont.; Guy Smith of Hamilton, Ont.; and Stanley Jackson of Fort Erie, Ont.

The meeting was attended by representatives of the London, Windsor, Detroit, Syracuse, Buffalo and Cleveland clubs.

FIGHTS LAST NIGHT

CHICAGO—Joe Louis, 190½, Detroit, knocked out Art Sykes, 181, Elmira, N.Y., (8); Jack Kranz, 190, Gary, Ind., outpointed Willie Davis, 180, Chicago (6); Walter Karpeinski, 206, Grand Rapids, Mich., stopped Charley Young, 188, Chicago (3).

WASHINGTON—Mickey Walker, 163, Elizabeth, N.J., drew with Natie Brown, 189, Washington, (10); Don Petrin, 177, Newark, outpointed Mickey Taylor, Elizabeth, N.J., (8).

OAKLAND, Calif.—Buddy Baer, 249, Livermore, Calif., knocked out Jack Petric, 212, Mountain View, Calif., (5).

NORTH THUNDER BAY DYNAMITE TO BLAST A.A.U. CONVENTION

Slashiong Fees, Accurate Status of Amateur Ball-tossers, Among Fireworks Delegates Will Bring — Need Financial Relief, is Claim.

(By F. W. Edwards, Central Press Canadian Sports Writer)

FORT WILLIAM, Oct. 25—There will be two notices of motion from the Thunnder Bay branch of the Amateur Athletic Union of Canada for delegates to ponder at the annual convention in Toronto, November 15, 16 and 17. It is not unlikely that both will be the subject of heated discussion.

One touches the all-important question of due. It presents a sad state of affairs in the smallest yet, at the same time, one of the most active branches in the Union. Finding their burden a bit too heavy to shoulder in these troublesome times, the Thunder Bay governors have seen fit to ask that their dues be reduced in proportion to their earnings, urging a cut of 50 per cent. in their yearly fee of $100.

Finances Depleted

This, no doubt, will be somewhat of a surprise considering the years that the northern Ontario section has been paying in advance. In going over the records, it will be found that the Thunder Bay branch has been a good paying member all along the line, having been the first from Dominion track and field championships and the only branch to meet the $500 sanction asked a few years back for the privilege of staging Dominion boxing and wrestling championships.

Last year it will be recalled they ran into a lot of grief in staging the Dominion track and field championships for the second time, receiving the grant after secondary consideration, their original request being tabled at the annual meeting in Ottawa. A certified quarter-mile cinder track was specified then. Later, when it looked as though the championships were doomed for a year, this barrier was removed and Thunder Bay opened the meet. It would have been a great occasion had the various branches united behind their track and field bodies and sent a few men to the head of the lakes, but the response to the call for entries was so disparaging that Thunder Bay executives feared a severe black eye at their expense.

Thanks to the Ontario Athletic Commission and the Manitoba Track and Field Association, the day was saved. Although it proved a highly successful meet, the gate was such that the branch could not meet the A.A.U. of C.'s sanction fee of $50. Delegates to the annual meeting at Winnipeg last fall warmly censored the governing body for lack of co-operation on the part of its branches, and although they met with sympathy on all sides their efforts to have the debt removed proved futile.

Identical was the plight of the Manitoba branch in connection with staging the Dominion boxing and wrestling championships. They found themselves unable to meet their obligation of a $250 sanction fee.

These are matters of unfinished business that will be doubtless broached by the treasurer, C. C. Robinson, in his annual report.

Want Amateur Ruling

Their second notice of motion promises to bring fire from the Union regarding the early season standing taken by the Ontario Amateur Baseball Association, in which they publicly stated that they were not making it compulsory for their players to take out amateur cards.

This action resulted in the Thunder Bay branch seeking to protect their interests by asking the A.A.U. of C. their stand in the matter. Nothing came of the request, perhaps due to the upheaval occasioned by the splitting of the Ontario branch. It reflected, however, on the pasteboard business of the Thunder Bay baseball League and affected the branch's revenue.

In the notice of motion, prompted by this, the branch asks that a ruling be handed down disposing of the case of athletes who play in other than affiliated leagues, and again those athletes holding cards, playing with or against them. This was long a debatable point in sports such as soccer and golf until they were classified as pastimes.

New officers of the Thunder Bay branch are A. W. Ball, Port Arthur, president, and T. J. McAuliffe, Port Arthur, as secretary-treasurer.

Wrestling Last Night.

(By the Associated Press)

LINCOLN, Neb.—Steve Savage, 205, Chicago, defeated Gus Karras, 220, Greece, straight falls.

DES MOINES—Joe Savoldi, 205, Three Oaks, Mich., defeated Frank Speers, 235, Atlanta, straight falls.

COLUMBUS, O.—Stanley Buresh, 175, Australia, threw Midget Fischer, 177, Columbus, 47:17.

LOS ANGELES—Howard Cantonwine, 224, Des Moines, Ia., defeated Jugat Singh, 216, India, 15:53.

CHIHAWKS FINE GOALIE CHABOT

Thompson, Rommes and Abel May Also Come Under Penalty Unless Terms Reached.

ACQUIRE ERNIE KENNY

CHICAGO, Oct. 25.—What price holdout in National League hockey?

In the case of Lorne Chabot, former Les Canadiens' goaler, who refused to sign a contract with the Chicago Black Hawks, it's $50 a day since last Thursday, the deadline for his appearance in the training camp at Urbana.

Advised that the Black Hawks had exercised their constitutional right to levy a fine it was their privilege.

May Apply to All

The imposition of a fine by the Black Hawks management is no precedent, although such a proceeding has been rare in the last few years.

It may also follow in the cases of Paul Thompson, Elwin ("Doc") Romnes and Clarence ("Taffy") Abel, unless they soon make their peace with the bosses.

Owners of the Toronto Maple Leafs, Les Canadiens and Boston Bruins are meeting with similar difficulties with some of their prima donnas, but the Black Hawks lead in the matter of applying pressure to bring recalcitrants to terms.

There is, however, no way to collect such fines, unless the offender plays with a National League team.

Acquire Ernie Kenny

Seeking to reinforce its defense, which was crippled Saturday night when young Tom Coulter was injured in the first intra-club game at Urbana, Business Manager Bill Tobin announced the acquisition of Ernie Kenny from the Northwest Professional League. Kenny stands six feet, two inches, weighs 205 pounds, and led his league in all-around play last season. He scored thirteen goals, made ten assists, and served ninety-one minutes in the penalty box, which indicates Ernie is quite a "bad boy." Manager Clem Loughlin knows the youngster and is glad to get hold of him.

GENEROUS OFFER IS REFUSED BY ASSOCIATION PRESIDENT

Vancouver Service Club Head Tells of Troubles With Dan McKenzie.

DETAILS OF SQUABBLE.

VANCOUVER, October 25. — An offer of the Vancouver Service Club sponsoring the post-season exhibition lacrosse series between Orillia Terriers and St. Helen's to turn over the proceeds of the fifth game to the Canadian Amateur Lacrosse Association was rejected by Dan McKenzie, C.A.L.A. president, D. D. Pratt, Service Club president, stated last night.

Pratt stated that early last spring Mr. McKenzie and Jim McConachy, secretary of the C.A.L.A., asured him of their co-operation if the Service Club should decide to sponsor an exhibition series this fall, the proceeds to go to charity.

"At a second meeting I proposed that the series be played under the supervision and control of the C.A.L.A. and that, subject to the consent of the Orillia Lacrosse Club, a sixth game be played in New Westminster with the Salmonbellies, the proceeds to go to the C.A.L.A., to be handled as that body saw fit," Pratt declared.

The Orillia Club expressed their unwillingness to play at New Wetminster and complained of the treatment they claimed they had received from the president of the C.A.L.A. in not allowing them to play the Mann Cup series in their home town, Pratt said.

"Mr. McKenzie then advised me that he was giving the press a statement that all players and officials taking part in the second game would be banned by the C.A.L.A." he continued.

"At that time I again endeavored to reason with him, pointing out the cause for which we were working, and finally I went so far as to offer him the fifth game of our series here, we waiving all our rights therein. This he refused and insisted that the game would have to be played in New Westminster."

O.B.A.A. May Adopt O.H.A. Tourist Rule

GUELPH, Oct. 25.—Proposals by certain Ontario baseball clubs which may result in the O.B.A.A. adopting a similar plan to that put into force by the O.H.A. in connection with transfer of players will be discussed by the provincial baseball heads in the near future, according to a statement by W. J. Snyder, secretary, of the O.B.A.A. during a visit here.

Although not prepared to say that the O.H.A. system would be adopted in its entirety, Mr. Snyder admitted the ratio of four players for senior clubs and two players for teams of other ratings, would be a fair ratio.

He added that if the proposal is adopted it would be along the same lines as the O.H.A. scheme and the O.B.A.A. would insist that all imports would be regulated under a bona fide employment basis.

Mr. Snyder declared that something must be done at once to build up the senior section of the O.B.A.A. to revive interest throughout the province.

May Be Hockey Truce To End St. Louis War

CHICAGO, Oct. 25.—(CP)—President William Grant of the American Hockey Association said today a lease had been signed to insure games by St. Louis Flyers at the Winter Garden at St. Louis this winter.

Grant further said the Garden will be remodelled to increase its seating capacity from the present 3,500 to 5,000 or 6,000.

However, even with this increased seating capacity the Garden will be considerably smaller than the amphitheatre in which the Flyers played to numerous crowds of 10,000 and more last season. The amphitheatre has been leased for the National Hockey League Eagles, which open their schedule Nov. 8.

Grant refused to discuss the assertion by his attorney in St. Louis that the possibility of keeping the National League from operating in St. Louis through injunction proceedings was under consideration.

Something in the nature of an agreement was seen, however, in the statement of President Grant that the lease signed with the Garden called for 18 Sunday games and eight Wednesday games. Such a setup would not clash with the National League schedule, which sets the Eagles' home games on Tuesday, Thursdays and Saturdays.

BARBARA RANSOM ADVANCES

LOS ANGELES, Oct. 25. (AP)—Miss Barbara Ransom of Stockton, Cal., defeated Mrs. Philip Atwood, Chicago, former Western open champion, three and one, in the second round of the women's Western golf tournament yesterday. Miss Lucille Robinson of Des Moines, Iowa, experienced grave dificulties before she defeated Mrs. C. J. Woerner, Los Angeles, one up.

Our Boarding House . . . . . **By Ahern**

WILSON'S BACHELOR Cigar

100% Havana Filler

HE'S ON THE DOWN GRADE

● Bill was in line for promotion—in fact nobody thought he could miss. But a new man was given the job! Too bad Bill doesn't realize that employers lose confidence in a man who doesn't watch his appearance and keep clean shaven.

Isn't a man foolish to spoil his chances by neglecting to shave close and often? Today's Gillette "Blue Blade" is especially processed to make frequent shaving easy and pleasant. Even two shaves a day, when necessary, won't irritate tender skin. Find out for yourself—get Gillette "Blue Blades" today!

Highest Quality Positively Guaranteed

Gillette Blue Blades

NOW 5 for 25¢ • 10 for 50¢

British Trio Leads Toronto Grind In Eightieth Hour

TORCHY PEDEN ON LEAD TEAM

Fielding - Ottevaire - Walthour Rank in Second Place in Bike Grind.

80 HOURS OF RACING.

TORONTO, October 25 (C.P.).—Victors in unprecedented furious jamming, Torchy Peden of Victoria, and his British Empire colleagues, Syd. Cosens of London, England, and Polly Parrott of Victoria, took the lead in the six-day bicycle race here at 8 o'clock this morning. Entrants had just completed the 30th hour of racing.

The 8 o'clock standing:

	Miles	Laps	Pts.
Peden-Cozens-Parrott,	1,638-1		647
Fielding - Ottevaire-Walthour	1,638-0		615
Kilian-Vopel-Meithe..	1,637-8		661
De Buhlere-LePage-Audy	1,638-8		637
Van Kempen—Muller-Clignet	1,637-8		627
Zach - St. Laurent-Beckman	1,637-8		556
Winter- Crossley- Bartell	1,637-7		406
Van Slambrouck-Boogmans-Boogmans	1,637-6		251

Simpson Impressed With Smith's Play

OSHAWA, October 25.—"Nakina" Smith, Oshawa, and Snowden and Cronie of Trail, B.C., amateur puck-chasers, who have been trying out with the New York Americans, will not be signed to contracts this season, Manager Joe Simpson stated last night.

"Another season in senior hockey should do all the boys a world of good," Manager Simpson stated, "and we will keep strings on them."

Simpson was especially enthusiastic over the showing of Smith in practice, but added that a year's experience under Bill Hancock's coaching should do much more to improve him than a season in a minor league.

Although he is not certain just who will be carried this year, Simpson has practically decided on a defence of Alex. Smith, last year with Boston Bruins; Al. Murray, "Red" Dutton, and Bill Brydges. Dave "Sweeney" Schriner, who performed with Syracuse last season, has made a decided impression in training and will be given a chance in the major league. Bob Gracie has also performed brilliantly so far in training and will be a member of the team when the season opens. A number of the veterans are sure of positions, but from eight to ten players on the squad will be farmed out. Just who the players are and to which team they will be allotted has not as yet been definitely decided.

Teams Concentrate On New Penalty Shot

WINNIPEG, Oct. 25 (CP)—Arrival of Lionel Conacher fresh from Eastern gridirons, injected a menacing punch into the training workouts of Montreal Maroons here to-day. The big fellow reported to Tommy Gorman to complete the team roster and immediately entered into the serious business of preparing for the five-game exhibition tilt with New York Rangers.

Both Rangers and Maroons concentrated on the newly-adopted penalty shot. "Bun" Cook, veteran wingman, appeared to be all set for one of his greatest ice seasons as he topped Lester Patrick's boys on the new play. There was no standout among the Montrealers.

With "Ching" Johnson and Earl Seibert A.W.O.L. the Ranger coach planned to use "Bill" Cook on defence for the game with Maroons Saturday. He has groomed Cecil Dillon, peppery, dark-haired speedster, for the wing spot alongside Frank Boucher and "Bun" Cook.

SPORTS DAY BY DAY

Baseball, Lacrosse, Soccer Softball, Bowling, etc.

By E.A.O.

The news despatch emanating from Halifax that the Maritime Hockey Association is seriously considering turning professional has a false ring to it. It is too grave an action, even though the teams down in the Bluenose country are aware that there is little likelihood of the C.A.H.A. granting transfers to that flock of hockey talent that they have imported. The Maritimers have been activey engaged in importing players ever since the game began a few years ago to have a new appeal for fans, but they have been assembling their players on a slightly larger scale this year.

• • • • • •

It is not so many seasons back that right in mid-winter several local players received telegrams from Down East that enticed them to board a rattler in a hurry for the seaboard. Everything was found for them on the trip, but after a few days on the scene they found several things that didn't seem to be on the up-and-up. Then they received a warning word from an Ontario friend that they had better hasten homeward or they were due to lose their amateur cards. They were back here in less than a week and few fans ever learned of their brief absence.

• • • • • •

Rather than take the leap into professional circles, the Maritime Association will probably decide to remain amateur but go outlaw from the C.A.H.A. In that way they can retain their imported stars, have plenty of action and less expense, and still wear the cloak of amateurs.

• • • • • •

Old times in sport, as everything else in the past, are always given an importance which is frequently misplaced. Greybeards wag their heads and speak with grave regret that sport is not what it used to be. Particularly is this true of rugby. Repeatedly the lament is raised that the gridiron game has lost much of its former appeal; its color and its conflict has been lost; that those who bucked and tackled in the autumn days twenty years ago were hardier, stronger-backed athletes—regular hercules to hear the tale told.

• • • • • •

Now and then one meets a fan, who perhaps cavorted about the gridiron in the bygone iron-age of the game, who is not so sorrowful about his slowing step to appreciate the qualities of the game as it is now played. There are several such who cross the bridge these Saturdays to see the local gridiron squads in action. While they can relate full details of those great battles of other days in which Peterborough teams won championships, they also expressed the opinion that their favorite sport has made progress. They maintain that there is more speed, precision, and skill required in the rugby of to-day, and the game is much better both for spectators and players.

• • • • • •

The intermediate Petes held another hard drill at King Edward Park last evening in preparation for the game here on Saturday against the heavy Belleville gridiron machine. The squad showed up excellently in the practice...The outsides were doing some terrific tackling, while the passing extension plays of the half-line were clicking nicely. With better timing of their plunges it is expected that the line plays will have even more success here than in Belleville last week. A systematic use of the forward pass has been worked out and there will be a few of these passe going astray in the next contest. The Petes are training for Saturday's game, on which rests the championship of the group, with even greater seriousness than they prepared last week for their successful invasion of Belleville.

• • • • • •

Meanwhile it has been announced in Belleville that Coach Shiels has taken three of the outstanding players form his Collegiate team and added them to his intermediate squad in order to add speed to its play for its final engagement here. The Quinte squad has been turning out to practice regularly in large numbers and they have been milling through drills with renewed zest. Coach Shiels is confident that his team can take the Petes.

• • • • • •

Up in Lindsay, Coach Breese is warning his Collegiate gridders not to be over-confident of victory in their game on Saturday with P. C. I. Coach Famforth put his squad through all their paces yesterday afternoon and trotted out a few new plays to use in the big encounter. It was reported that three of the four regulars who were out of the game last week will play in Lindsay. Marsh's injured knee has responded to treatment, and he will again be a power in the Garnet and Grey attack and defence. Giardino is no longer troubled by his ankle injury, and Wilson is over his spell of "flu." However, it is probable that a badly-sprained wrist will keep Grose out of the fray.

• • • • • •

Oshawa Blue Devils will have to stage a strong attack in their home town on Saturday if they hope to overcome the 22-point lead piled up last night by Mining World, of Toronto, in the first game of their group finals. The Toronto team played inspired football to earn a 25-3 victory over the Motor City crew.

• • • • • •

W. J. Snyder, secretary of the O.B.A.A., announced in Guelph last night that the association's executive will study the plan of adopting the same system for transfer of baseball players as is now in force for hockey players by the O.H.A. This action will be aimed primarily at strengthening the position of senior baseball throughout the Province, and, if sanctioned, will permit the incorporation of four senior players and two juniors for each club.

• • • • • •

It is interesting to recall that at the last annual meeting of the O.B.A.A. the Central League introduced just such a resolution. At that time the Central League was also fostering a resolution to change the residence rule from January to March, which was approved by the meeting and written into the O.B.A.A. rules. In a give-and-take arrangement with some of the Western senior leagues, the Central League withdrew its resolution on player imports. Max Swanston, president of the C.O.B.L., said to-day he was pleased to see that Mr. Snyder had realized the need for a change in the regulations regarding the moving about of players.

LEAFS' PILOTS WELL SATISFIED

Condition of Toronto Club Players at Galt is Satisfactory.

BREAK CAMP TUESDAY.

GALT, Oct. 25 (CP)—Manager Conny Smythe and Coach Dick Irvin last night declared themselves well pleased with the training results shown by the Toronto Maple Leafs of the National Hockey League. "Busher" Jackson and "Red" Horner have been the standouts so far, but the officials say the rest of the squad are doing great work.

Twenty of the 23 players training here will be signed and from this squad will be selected 14 as the regular club. The selections will be made after a series of exhibition games next week, Smythe said practically all the regulars had signed contracts and he expected to have the remainder of the team signed by the week-end.

Until yesterday the line obtained from St. Michael's College Juniors, Kelly, Mann and Metz, had been kept intact. Yesterday, however, "Pep" Kelly took Charlie Conacher's place on the "Kid" line" as the right winger is suffering from a boil on the leg.

Art Jackson's leg poisoning is a mystery to club officials as there is not even a break in the skin. He is expected to be out for training shortly, the ailment being due, it is believed, to a tight shoe lace.

Phil Stein, who is trying for a place between the goal posts went through a tough session yesterday when he was put in the nets with no defence in front of him and peppered with shots. He showed real ability.

Leafs next Monday will play an exhibition game here and on Tuesday leave for Toronto. On Wednesday they will play a benefit game in Brantford, and the next day they are scheduled to play an exhibition game with Red Wings at Windsor. London Tecumsehs will entertain Leafs in another exhibition match next Saturday, the following day finding them in Syracuse for another match, going to Toronto the next day to appear before home fans.

"American No-Foul" Rule Not Recognized

LONDON, Oct. 25.—(C. P. Cable)—The British boxing board of control today issued a warning to its referees it will not recognize the American no-foul rule, declaring the rule strikes at the very foundation of boxing."

The board issued the ruling in the belief Jeff Dickson, American-born fight promoter, planned to introduce the rule at the Albert Hall Monday. Harry Mizler is defending his British lightweight title against Jack (Kid) Berg that night.

Dickson denied he intended to introduce the no-foul rule under which no title ran be awarded a boxer on a foul. He said, however, the contestants must wear a no-foul protector which gives immunity against an accidental low blow.

The promoter announced if Berg and Mizler did not wear the protectors in the championship tilt they would not fight.

GAGNER HAS SPRAINED HIP

OTTAWA, Oct. 25. —(C P)— A sprained hip, suffered in the practice yesterday of University of Ottawa intermediate Intercollegiate football team, will prevent Roly Gagner from representing the university at the annual intermediate Intercollegiate track and field meet at Montreal next Friday, it was learned tonight.

Wib. Nixon, Jimmy Coutright and John Corcoran, the other university's track representatives, will leave for Montreal early Friday.

"No Gigolio," Says Famous Dizzy Dean

NEW YORK, Oct. 25—Dizzy Dean may be the modernized personification of goofiness, but 'shucks, I'm not goofy enough to pose for pictures with a blonde in scanties."

That's what the eccentric World Series pitching hero of the St. Louis Cardinals said yesterday during rehearsal for a vaudeville act which opens Friday. His pitching brother, Daffy Dean, also is in the act. They came to town yesterday.

Dizzy threatened to walk out on the act when the director and photographers trotted out a chorus gal clad in step-ins. The picture was supposed to illustrate just how the mighty Dizzy received instructions in dance steps.

"Hell, no," said Dizzy. "Nothing doin'. I ain't goin' to have baseball folks thinkin' I'm a sissy. It would reflect on baseball."

"Come, come!" said the director, "don't be silly."

"No, sir," exploded Dizzy. "I won't do it. Besides, my wife would take me to the cleaners if she saw a picture like that."

Daffy rushed to his brother's aid, declaring, "That's right, Diz ain't goin' to have any photos taken lookin' like one of them gigolios."

The picture wasn't taken.

Regent ENTERTAINMENT

STARTING TO-DAY

Matinees at 2.30

NIGHTS 7 AND 9 O'CLOCK

The world acclaimed his heroism—the woman he loved worshipped him—but every beat of his heart told him he was a COWARD!

Directed by Walter Lang
A Columbia Picture

Out of Gas — Fox News
Shipwrecked Bros. — Exploring Pacific

Special Childrens' Matinee Sat. 2.30

Free False Faces For Every Child

Into The Yawning Breach For Ottawa

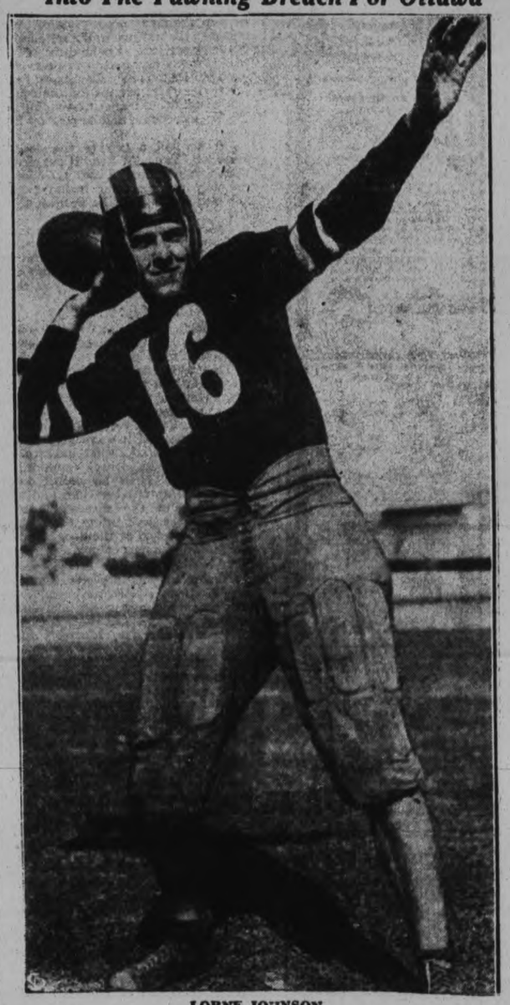

LORNE JOHNSON

Former Ottawa Roughrider, who stepped into the Capital city breach when Chri.. Schearer, imported American star, returned to Detroit. Johnson appears to be filling the place to perfection. Teaming up with the great Abe Eliowitz he is going as well as ever he did. Johnson was also a former American grid ace, with Temple College. He is a swell forward passer, an excellent receiver, and a tricky field runner.

INTERMEDIATE O.R.F.U.

RUGBY

Saturday Oct. 27

RIVERSIDE PARK, 2.30 P.M.

BELLEVILLE vs. PETES

This May Be the Final Game at Home

GET YOUR TICKETS AT

McLeod's Drug Store — United Cigar Store
R. C. Brand — Grafton's
Ashmore's Gas Station — Tip-Top Tailors
Theobald's Drug Store — Sugar Bowl
Demos' Shoe Shine — Empress Hotel
LeBarr's — King's Hotel
Fashion Craft Shop — Brock Street Rink

ADMISSION 25c

GOLF FACTS NOT THEORIES!

By ALEX. J. MORRISON

Central Press

Number 438

The other morning I had to dig out at 6 o'clock to play with a couple of newspaper men. The grass was heavy with dew and several holes were laid out on marsh land. It was decidedly wet under foot.

One of the men has played golf for 20 years, long enough to know that he shouldn't drag his clubheads along in wet grass. His wood club happened to be made with ivory inserts in the faces. When these club-heads dry out he'll wonder what causes the inserts to loosen.

Wood and ivory have different reactions to moisture. One expands and contracts more than the other, hence the loosening of screws, inserts, etc. To preserve your clubs, keep them dry at all times.

Number 439

Mr. L. H. Green, a reader, writes: "I am six feet tall and weigh 200 pounds. Should I use wood clubs with whippy or stiff shafts and what weight clubs should I buy?"

Whip in the shafts of your wood clubs is a good thing, if most of it is to be found in the lower part of the shaft near the clubhead. A suggestion of whip in the same part of the shaft is good in the No. 1, 2 and 3 irons. The rest of the iron clubs should have fairly stiff shafts.

No matter how big and strong you are, you should not use heavy clubs. Medium weight clubs are best. Babe Ruth found this out after trying to use 20-ounce drivers.

Even light clubs can't hurt your game as much as heavy clubs. Heavy clubs force you to hit instead of permitting you to swing at the ball.

SARNIA, Ont., Oct. 24. —(CP)— Plans are underway at Walpole Island to honor the memory of the late Rev. W. J. Jamieson, first Anglican Church missionary there. For 41 years he ministered on the island and was primarily responsible for the opening of almost every Anglican Church on both sides of the St. Clair River between Detroit and Sarnia.

Fighting It Out In Historic Women's Race

Miss Audrey Bell on "Ravioli" (No. 3) and Miss V. Dalton White on "Faithful" (No. 5), fighting it out for the lead in the historic Newmarket Town Plate, held over the Newmarket, England, course. The renewal of this contest inaugurated in 1666, was won by Miss Bell, who came from behind to take top honors.

Florida Palm Battle Planned For February

(BY EDWARD J. NEIL)

NEW YORK, Oct. 25. — (AP)— Once more Madison Square Garden is toying with the idea of a big outdoor fight in Florida in February, when the north is snowbound, and people with the time and money to play, head for the southland.

The winter custom Tex Rickard inaugurated in 1929 with a $400,000 match he never lived to see, between Bill Stribling and Jack Sharkey at Miami Beach, didn't turn out at all well last February. Primo Carnera and Tommy Loughran drew barely one-tenth of that for a heavyweight championship match in Miami.

"They tell me down there this will be the most prosperous winter in Florida since the depression hit us," says Jimmy Johnston, the Garden's boxing head. "We've got an arena lying idle in Miami, renovated last winter. There's a very good chance that we'll put on another show there this February."

LEDUC MANAGES QUEBEC

QUEBEC, Oct. 25.—(CP)—Lucien Garneau, president of the Quebec Beavers, of the Canadian-American Hockey League, announced last night that Albert Leduc has come to terms with the officials of the Beavers.

Leduc, who played many seasons for Canadiens, for the National Hockey League, and was loaned to Ottawa last season, will act as playing manager for the Beavers. He succeeds Flat Walsh.

The Eighth Commandment

By NORMA HENDRICKS

(Continued from Yesterday)

CHAPTER 13

"He doesn't look like a murderer, Inspector." Tim's voice was reluctant.

"I know he doesn't. But I recall someone who told me this morning that Mrs. Reeves was the kind of a woman a man would do a hell of a lot for if he loved her." Lee's eyes twinkled shrewdly.

"I said 'if she loved him.' But let it go. You may be right of course."

"But you don't think so. All right. Let's get on—we'll come back to it later. Personally, I'd rather it was Walker. There's a guy I don't like."

"His students wouldn't agree with you. He's one of the most popular teachers on the campus. And a good one, too."

"I still don't like him."

"O. K. Down for future consideration." Tim grinned. "What did the coroner say besides giving you the devil for permitting the murder to be committed?"

"Holmes says the bullet entered the heart and death almost instantaneous. Time—eight to twelve hours, which means between eight and twelve o'clock the night before. The shot entered from above at an angle. He might have been shot while he sat in the chair."

"But he was shot from the front and no one could get behind his desk to shoot him as he sat there. There's no room," objected Tim.

"It's a swivel chair, you remember. Maybe someone came in that Reeves knew and he just swung around to talk to him."

"And the newcomer killed him instead of talking?"

Lee nodded.

"Maybe so, but I honestly can't believe that a man could walk into a room with a gun in his hands or his pocket, intending to murder me without my realizing that something was wrong. Of course he might have just opened the door and fired as soon as Reeves turned around."

The inspector shook his head. "No. For two reasons. The shot entered from above so he must have been standing over him. And it was fired only a foot or two away."

"Powder burns?" asked Tim.

"Yah. We can't find anyone woa heard the shot. Of course there's nothing on the street except university buildings and a couple of fraternity houses up at the farther end. And the university buildings are deserted at night except for the night watchman. We talked to him but he was over in the buildings across the street and never heard or saw anything."

"What about the boys at the fraternity house?"

"They didn't hear a thing. That's not surpsiging, you know. One shot from a thirty-two wouldn't make so much noise. First of all we've got to find the gun."

Tim nodded his head encouragingly. "I think we'll find it," he said, picking up his check.

They walked toward the door, paid their bills and started across the street to the station. "Did you notice Jamieson's alibi for this morning?" asked Lee. "He could have done just what you suggested. Got into the washroom while Dan went for Callaghan andI gone on through that closed door to Reeves' office, picked up the gun, and got out again while Dan and Callaghan were in the front office phoning. We talked to the waitress in the restaurant where he ate. She says he came in between twenty and twenty-five minutes to eight. He says he walked but if he'd taken the street car instead, he could just about have made it, stopping at the English House first to pick up the gun."

"If he had a key to the door," amended Tim. "When I suggested that this morning, I said I couldn't see why the murderer hadn't taken the gun last night if he wanted it. I still don't see it."

"Maybe not," agreed Lee, as they walked up the broad stone steps to the police station entrance. "But if his fingerprints areon the washroom side of that doorknob will you consider the idea?"

"Why? Are they?"

"I don't know, yet. Cassidy said he'd have his report ready when we came back from lunch."

They took the elevator to the detective bureau and turned down the short corridor which led to Inspector Lee's private office.

The sun hadn't yet struck the western windows and it was cooler in the office. Lee took off his hat, unbuttoned his coat and settled back comfortably in the swivel chair before his desk. Tim pulled up another chair and was spreading out the witnesses' statements on the desk before them when someone knocked at the door. One of the plainclothesmen entered.

"A woman out here in the bureau waiting to see you, inspector. Came in just after you started for lunch. Says it's something about this university shooting."

"What's she like, Moore?" asked Lee.

The detective shook his head. "Not much, inspector. She's maybe about fifty and a regular hatchet-face."

That wouldn't be either the Turner girl or Mrs. Reeves, thought Lee. "Bring her in."

As the woman bustled in, Tim, snatching up a newspaper, offered her his chair. He retired to a window where he could hear but still give the newcomer the sensation of a privat interview.

She settled herself with a rustling of her flowered crepe dress, her hands still gripping a copy of the Sun opened to Tim's story. "Good afternoon, officer," she began. "I am Mrs. Greever, Mrs. Mathilda Greever, and a neighbor of Mrs. Reeves and this poor man." She tapped the paper lightly.

"Yes?" said Lee. He didn't like the unctuous tone in which she spoke of "this poor man."

She leaned forward, resting one hand in its clean tan cotton glove on the desk. "I feel, officer, that it is every good citizen's duty to help the police all he or she can and I really feel that I have information which may help you to solve this despicable crime." Her hard blue eyes gleamed fervently.

"Thank you, Mrs. Greever," said Lee. "The police cannot do their full duty without the help of the people and if you have any information that will help us we shall be very grateful for it."

She looked questioningly at Tim standing near the window with his face hidden in the paper.

Lee caught the glance. "That's quite all right, madam. He's a sort of assistant of mine." Tim choked a chuckle behind his paper.

"The piece in this newspaper," began Mrs. Greever, "says that Mrs. Reeves told you she was home alone all evening." She looked questioningly at the inspector and he nodded. "That's what they told us, Mrs. Greever."

Her voice dropped almost to a whisper. "I happen to know, officer, that Mrs. Reeves left her apartment last night at about nine-thirty with a man and returned alone about twenty minutes after ten."

(To be continued.)

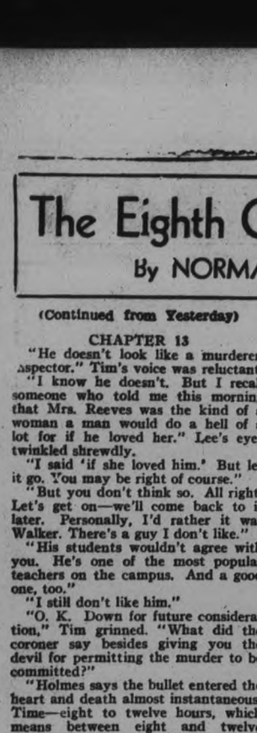

FEED YOUR CANARY
BROCK'S BIRD SEED
for Better Health Plumage Song
DICK'S CHOICE

GOVERNMENT TO HOLD WHEAT MARKET POLICY

OTTAWA, Oct. 24.—(C.P.)—While no official statement on the wheat situation was forthcoming to-day, the view was expressed that there would be no change in the government's policy of supporting the market.

John I. McFarland, selling agent for the Central wheat pools, who has been di scussing the situation with Prime Minister R. B. Bennett, had nothing to say on the matter to-day. He was unable to state definitely whether or not he would have further conferences with the Prime Minister. He may leave Ottawa either this evening or to-morrow.

PHEASANT CHARGES TROLLEY

SIMCOE, Ont., Oct. 24.—(CP)—A ring neck pheasant which tried conclusions with a southbound Lake Erie and Northern Train did considerable damage to train and motorman but paid with its life for the experiment. Apparently blinded by the headlight, the bird crashed through the glass at the front of the car and Motorman Vern Morrow was cut about the face by flying pieces. The accident occurred north of Waterford.

Nitrate shipped from Chile so far this year weighed more than twice that of the same period of 1933.

THREE HOSPITAL UNITS PLANNED

Dr. McGhie Announces Kingston, Hamilton, London as Sites.

2 READY BY JANUARY.

TORONTO, Oct. 24 —(CP)— Designed to relieve congestion in public hospital three psychiatric hospital units will be established shortly in the province, Dr. B. T. McGhie, Ontario Deputy Minister of Hospitals today declared in an address before the 11th annual convention of the Ontario Hospitals Association.

Units at Kingston and Hamilton will be ready by the first of the year even before new legislation to control their work is completed and a third will be established later at London, he said.

Dr. McGhie said the department was also considering the establishment of convalescent homes in Sudbury and the northern district and erection of receiving hospitals for examination of mental cases.

Discusing means of reducing hospitalization costs, he listed four methods: Discharging indigent patients from a hospital to their homes or to convalescent centres immediately convalescence is established; entering into contracts with private hospitals at a lower rate than paid to General Hospitals; lowering the daily rate per patient paid by the municipality and constant checking of accounts to see that only eligibles were treated at municipal expense.

THE STARS SAY . . .

By GENEVIEVE KEMBLE

For Friday, October 26

The planetary configurations prominent in the affairs of this day must be interpreted as of conflicting or contradictory force. While there are definite benefits presaged, mainly having to do with increased possessions or a stabilizing of the fortunes, probably through the benefices of elderly persons or institutions, yet there are portents of treachery, conspiracy or sinister activities threatening to undermine and betray.

If It Is Your Birthday

Those whose birthday it is may be prepared for a year of some contradictions or reversals in their affairs, with great promise of increased possessions, some concrete good fortune, possibly at the hands of elders as token of esteem and faithfulness, yet there are omens of fraud, intrigue, treachery and sinister undermining of the best aspected affairs. Protect finances, friends, position, employment and name.

A child born on this day may be industrious, hard working and faithful, yet difficult to understand because of its singular or secretive tendencies or curiosities.

10 Days Without Sleep

Longest on Record

A New York doctor made this test,
And was many months recovering
From a complete nervous breakdown.
"What am I to do?" You may ask,
"The only relief I can get is from the use of narcotics."
The answer is "Increase your nerve force."
Sleeplessness has been sapping your system
Of nerve force and this must be replaced.
Nerve force is created from rich red blood,
And Dr. Chase's Nerve Food supplies the ingredients
From which nature forms rich, red blood.
There is no question of the benefits
Resulting from the use of this time-proven restorative.
A trial will soon convince you.

NEW CARILLONEUR

GUELPH, Ont., Oct. 24.—(CP)—Robert J. Donnell, Jr., has left for Ottawa to act for one year as Dominion carilloneur. He will replace Percival Price while Mr. Price is absent for a year's study in Europe. The Guelph man has played the huge Carillon in the Peace tower at Ottawa on numerous occasions.

WED 50 YEARS.

MONTREAL, Oct. 24.— (C.P.)— Mr. Edward Pelham Winslow, former superintendent of western provinces for the Bank of Montreal, and Mrs. Winslow, the former Miss Alice Spragge, daughter of William Spragge, one-time deputy superintendent-general of the Indian Department, yesterday celebrated their golden wedding anniversary. Messages of congratulation were received from all parts of Canada. Mr. and Mrs. Winslow were married here in 1884.

BRICK BRADFORD—In the City Beneath the Sea — By William Ritt and Clarence Gray

MUGGS McGINNIS — With Sound Effects — By WALLY BISHOP

HIGH PRESSURE PETE — Not Hard to Guess — By GEORGE SWAN

THE TUTTS — By Crawford Young

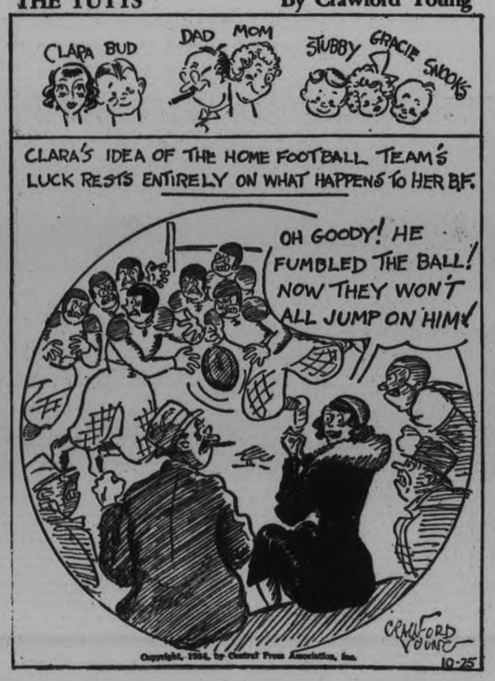

TILLIE THE TOILER — By Russ Westover

BRINGING UP FATHER — By George McManus

BUY · SELL · PROMPTLY · ECONOMICALLY
Read these CLASSIFIED COLUMNS!

Choir Practices

GEORGE STREET
Rehearsal to-night at 8 o'clock. It is important that all members attend.

MURRAY STREET BAPTIST
An important rehearsal will be held this evening at eight o'clock sharp. All please attend.

ALL SAINTS' CHOIR
Will practice to-night at 7.30. Boys at 7 o'clock.

KNOX CHOIR.
All ladies are requested to attend at 7.30. Regular choir at 8 o'clock. All please attend.

ST. JOHN'S
Rehearsal this evening in the Parish Hall at 7 sharp for Boy-Choristers, and 7.30 for adult members. Will all please attend. Gents bring books for concert.

Webster Cigars NOW 5¢
YOU'LL APPRECIATE THE DIFFERENCE
L. O. GROTHE LIMITED
An independent company . . . all Canadian capital, owned and operated by Canadians for over 50 years.

a For Sale—General

GET A SUPPLY OF MANGELS FOR your Chickens This Winter. Will Deliver. 'Phone 3032. 3d-97-1487A

44-40 MARLIN RIFLE, IN PERFECT condition. Apply 808 Water Street, or Telephone 1885M. 3d-99-1566A

DRY MIXED WOOD, $2 LOAD. 'Phone 2409. 6d-97-1388A

FULL MEASURE! MIXED WOOD. Half-Cord $3.25, Quarter-Cord $1.75. Also Choice Body Hardwood. 'Phone 58. 6d-97-1396A

BODY HARDWOOD, 4-FT., MIXED Wood and Slabs, cut as required; Kindling, 2 Bunches for 25c. Edwards' Fuel and Cartage, 71 Ware. 'Phone 178. 6d-98-7452A

BOY'S OVERCOAT, 12 YEARS SIZE, cheap. 637 George Street or 'Phone 2311. 3d-97-1498A

DRY MIXED HARDWOOD, KINDling. H. Hamlin, 2643. 3d-97-1506A

CHOICE BLACK ROTTEN MANURE, Top Soil. 'Phone 2643. 3d-97-1504A

APPLES. 5 WOLSLEY STREET. 'Phone 3006. 4d-98-1509A

FOUR BARS CALAY SOAP, ONE Wash Cloth, and Nail Brush—all for 25c. Record's. 3d-97-1510A

LARGE CORONA RANGE, WITH REServoir, very reasonable. Apply 174 Lock Street. 3d-97-1513A

QUALITY NO. 1'S CANNOT BE Equaled — Potatoes, Carots, Beets, 50c; Parsnips, $1.00; Onions, $1.25; Cabbage, 25c Dozen at House; No. 1 Good Wood, $6 Cord. 'Phone 2097. 6d-100-1517A

BODY HARDWOOD, 4", $8 CORD. 'Phone 2097. 6d-100-1518A

TWENTY THOUSAND RED BRICK—close prices. 'Phone 2097. 6d-101-1513A

DIVANETTE AND CHAIR, TAPESTRY covered, in good condition, or would Exchange for Chair. Apply 334 Reid Street. 3d-98-1557A

BODY MAPLE, MIXED AND SLAB Wood, at Current Prices. Edwards' Fuel and Cartage, 71 Ware Street. 'Phone 178. 6d-101-1545A

OAK DINING TABLE, ONE SMALL Table, Wooden Bed and Springs 'Phone 296W. 3d-98-1544A

CUBA PARROT, GOOD TALKER. Welch Barber Shop, Hunter Street. 3d-98-1548A

FINE'S TRADE-IN STORE
189 CHARLOTTE STREET
'PHONE 3475W
BARGAINS
$45—2 Brand New Chesterfield Suites, in Repp Covering.
$29—3-Piece Chesterfield Suite, Repp Covering, perfect condition.
$25—8-Piece Dining-room Suites in Oak or Golden Oak.
$59—6-Piece Walnut Bedroom Suite, complete with New Spring and New Mattress. Snap.
$8.50—Brand New Dropside Couches, complete with New Mattress.
$3.50—New Felt Mattress or New Sagless Springs, all sizes.
2 Pianos, like new. Sacrifice. Make Offer.
Radios, Dressers, Rugs, Tables, Chairs, Cabinets, Desk, etc.
STOVES — We have a splendid selection of Cook Stoves, Heaters, for City or Country, at Competitive Prices.
Your Old Stove taken in Exchange.
'PHONE 3475W.
OPEN EVENINGS.

a For Sale—General

LADIES' AND GIRLS' HATS, VELvet and Felts, Sport Hats, Berets. Black's, George Street, corner King. 1d-97-7545A

EASY WASHER, COPPER TUB. SACrifice for $30. Beatty Washer Store, George Street. 2d-98-7557A

MODERN UPRIGHT PIANO, PLAIN Case; excellent condition. Sacrifice $48. 'Phone 2284. 3d-99-1579A

TWO OVERCOATS, SIZE 44; OTHER Articles. Bargain. 191 Brock. 3d-99-1572A

TWO BROODER HOUSES, 12' x 9'. Can be moved easily. 'Phone 284. 2d-98-1362A

BOYS' BALBRIGGAN DRAWERS, 15c. Black's, corner George and King Streets. 1d-97-7543A

NICE OPEN GRATE STOVE, IN first-class condition, $5; Kitchen Table, $1; Real Mahogany Settee, $5; Spool Table, $2; Good Pedestal Extension Table, $6. M. T. Butcher, 679 Stewart. 1d-97-1576A

BOY'S OVERCOAT, SIZE TWELVE; Girl's Coat, size Eleven; Misses' Ladies' Dresses. 559 Harvey. 2d-98-1577A

DRY MIXED WOOD, $3 LOAD. 'Phone 2505J. 6d-102-1570A

BUILDING, 24' x 18' x 12'. DOUBLE Sheeted on back and one end; also Jamesway Battery Brooder, 1,000-Chick capacity. 'Phone 284. 1d-97-1581A

12" MIXED WOOD, $5.50. 'PHONE 1504J. 3d-99-1573A

SINGER SEWING MACHINE, GUARanteed perfect, $35.00. Empire Paint Store. 3d-99-1583A

LADIES' AND CHILDREN'S RAINcoats, sizes 10-20, $1 to $2.98. Ladies' Long Silk Gloves, Black and Navy, 15c Pair. Black's, corner George and King Streets. 1d-97-7544A

ORGAN, GOOD CONDITION. APPLY 14 Murray. 2d-98-1534A

DINING TABLE, LEATHER ROCKER, Large Mirror, Bed. 273 John. 3d-99-1555A

b For Rent—Houses and Apartments

THREE FURNISHED OR UNFURnished Rooms, heated. 'Phone 786F. 3d-99-1571B

TWO UNFURNISHED FRONT ROOMS (Heated), reasonable. 141 London Street. 1d-97-1460B

HEATED APARTMENT, HARDWOOD floors, fireplace, sun-room, etc, Apply Evenings, 813 Water. 3d-99-7b51B

HOUSE NO 338 RUBIDGE STREET, hot water heating Possession can be arranged Apply 437 George Street. dtf-5244B

HOUSE 190 RUBIDGE STREET, POSsession 7th of October. Apply 437 George Street. dtf-6031B

WARM BRICK HOUSE, BOLIVAR Street, garage. 'Phone 789F. 3d-98-1535B

THREE UNFURNISHED ROOMS, clean and bright; reasonable. 2477W. 3d-98-1547B

FOUR-ROOMED MODERN BUNGAlow, cheap, West. Apply 642 George. 3d-98-1543B

EIGHT-ROOMED HOUSE, SUITABLE for Rooming. Immediate possession. Open between 9 and 5—at 555 King. 3d-98-1541B

HOUSES — $16, $18, $20, $25 PER month. W. P. Hetherington, 421 George Street. 'Phone 2245W. 2d-97-1552B

SIX-ROOMED HOUSE, ON PARK, near McDonnel. Apply 234 Antrim. 3d-98-1561B

NICELY HEATED APARTMENT. Partly Furnished. 631 Stewart. 6d-97-1395B

BRIGHT DUPLEX, CLEAN; REASONable. Apply 183 Antrim. 6d-98-1413B

TWO OR THREE UNFURNISHED Rooms, near C.G.E. Write Box 1527, Examiner. 3d-98-1527B

b For Rent—Houses and Apartments

TWO BRIGHT, UNFURNISHED Rooms for Light Housekeeping. 217 Rubidge. 3d-99-1553B

SMALL HOUSE, 486 DRISCOLL TERrace. 'Phone 1744W. 3d-97-1497B

TWO LARGE ROOMS, HEATED, Furnished or Unfurnished, with or without Board. 'Phone 856M. 3d-97-1496B

BUNGALOW, CENTRAL, WARM, $18. Apply 293 Dalhousie. 3d-97-1501B

FURNISHED AND UNFURNISHED Housekeeping Rooms, Ground Floor, central. 'Phone 2837W. 3d-97-1511B

SPACIOUS BED-SITTING - ROOM, Kitchenette, suit One or Two Women. 'Phone 3625. 3d-97-1519B

COMFORTABLE COTTAGE, 5 ROOMS hardwood floors, plumbing, central, adults, $18.00. Apply 293 Dalhousie Street. 'Phone 273. 4d-98-1492B

c For Rent—General

FANCY COSTUMES, REASONABLE. 'Phone 2957. 3d-99-1574C

STORE, NO. 173½ SIMCOE STREET Immediate possession. Apply 437 George Street dtf-1397C

FANCY DRESS COSTUMES, NEW and reasonable. 190 Brock. 3d-97-1514C

GARAGE TO RENT— CONVENIENT to Downtown Offices and Stores Apply 437 George Street. dtf-1092C

DANDY! GROCERY STORE AND Fixtures, $25.00. Apply 293 Dalhousie Street. 'Phone 273. 4d-97-1458C

d Real Estate

SMALL COTTAGE, NORTH-END. Cheap for cash. Write Box 1561, Examiner. 3d-99-1561D

FOR SALE — EAST ½ LOT 20, CONcession 3, Emily. 100 Acres; good location. Immediate possession Apply 437 George Street, Peterborough dtf-4222D

FOR SALE — TEN ACRES CHOICE Land, Buildings, Half-mile from City. Write Box 1463, Examiner. 3d-97-1483D

FOR SALE OR RENT—NORTH HALF Lot 17, Concession 7, Township Manvers, Farm known as The Gilbert Kinkade Farm. Immediate possession. Also, to Close out Estate, we will Sell Small Lot in the Village of Bethany, adjoining the Property of Dr. Hamilton. For further particulars, apply to Frank Bigelow, Cavan, Ont., Executor, or to R. I. Moore, 6 William Street S., Lindsay, Solicitor for Estate. 2d-24.25.27-7524D

f Boarders Wanted

ROOM AND BOARD, CENTRAL, PRIvate family. 212 London Street. 3d-99-1565F

WARM ROOMS, GOOD BOARD, 701 George Street. 'Phone 2921. 2d-99-1559F

BOARD AND ROOM, CENTRAL; SUIT Young Man. 'Phone 1969J. 3d-98-7525F

g Help Wanted, Male

EXPERIENCED MEAT CUTTER FOR Saturdays, possibly steady employment. 'Phone 1221W, after 7.30 p.m. 2d-98-7554G

h Help Wanted, Female

WANTED — MOTHER'S HELP (School Girl) in return for good home. Telephone 31J, betwen 7 and 8. 3d-98-1569H

WANTED — EXPERIENCED COOKGeneral, with references. Write Box 1542, Examiner. 3d-98-1542H

WANTED — LADY, GOOD DEMONstrator, with ability to Sell, for Friday and Saturday for next six weeks; salary. Write Box 7531. Examiner. 3d-98-7531H

WANTED — GIRL FOR LIGHT Housework. State wages expected, Box 1540, Examiner. 3d-98-1540H

KIND, MOTHERLY, MIDDLE-AGED Woman as Housekeeper for small family of two adults and one child. Apply Mrs. R. Snape, King Street, Port Hope. 3d-97-7502H

j Employment Wanted

EXPERIENCED FARM HAND, PROtestant, good Teamster, Plowman, and Dry Milker. Write Box 1320, Examiner Office. 7d-97-1320J

EXPERIENCED YOUNG FARM HAND would like a Position where he could have separate House; nonsmoker, good caretaker and teamster. Write Box 1538, Examiner. 3d-98-1538J

WINDOW CLEANING, JOBBING. 'Phone 826J. 5d-101-1507J

MIDDLE-AGED WIDOW WISHES Position as Housekeeper. small family, City or Country, Protestant. Good home preferable big wages Write Boxx 1537, Examiner. 2d-98-1537J

r Personal

CAULKING — DOORS AND WINdows Caulked. Reasonable price. Oil-a-teria, 182 Simcoe Street. 'Phone 777. George N. Rogers, Proprietor. 1d-97-1562R

New Cubs' President Will Back Up Grimm

CHICAGO, Oct. 25.—(AP)—Philip K. Wrigley delivered it straight from the shoulder yesterday as reporters swarmed around him to learn what he plans to do now that he has replaced William Walker as president of Chicago Cubs.

The youthful multi-millionaire, holder of approximately 73 per cent. of the baseball club stock, told the newsmen these things:

"Manager Charlie Grimm will be in absolute command, and I've told him for the emteenth time not to be so damned agreeable. I think we've got the makings of a great manager. Understand, I said the makings. He's too good a fellow.

"Neither Chuck Klein nor Babe Herman will be traded next year, and I am confident both will find themselves. There will be no wholesale breaking up of the club. It may be likened to a powerful car, capable of unbeatable speed, yet unable to reach its maximum because of a couple of greasy valves.

"Grim will have the power to make deals. Grimm will get who and what he wants, I have a lot of ideas and Grimm will get plenty of advice."

l Agents Wanted

AGENTS! CANADA'S CELEBRATED "Royal" Series Personal Christmas Greeting Cards. Dollar a Dozen and up. Splendid profit. Experience or capital unnecessary. Five Dollar Sample Book Free to workers. Bradley-Garretson, Brantford Ontario. 12d-97-1149L

ABSOLUTELY THE FINEST LINE OF personal Christmas Cards selling at $1.00 dozen. Large selection embossed and hand-colored designs, calendars, bookmarks, choice of greetings, many new features, all folders, some with customer's initial, as shown at our exhibit at Canadian National Exhibition. Send for samples. Liberal commission and bonus. Fast-selling box assortments also. Manufactured by Regal Stationery Co., 73 Adelaide Street West, Toronto. 27d-TTS-Nov. 10-6894L

AN UNUSUAL OPPORTUNITY.

FOR ANYONE. A MANAGER WAITing for his Store to open secured our Portfolio of Personal Christmas Cards. In twenty days his sales exceeded $400. Stenographers, accountants, clerks, teachers, sales and professional people are getting surprising results. If you have spare time and want extra Christmas money this is your opportunity. Four kinds of Samples to suit every taste and pocket-book. Information without obligation. Agents wanted outside places also. Master Kraft Greetings Limited, Toronto, Ontario. 5d-16.18.20.23.25-1262L

m Lost

SMALL BLUE PURSE, ON CHARlotte Street, Friday. 'Phone 3064. 3d-97-1486M

BLACK PUP, WITH BROWN MARKings. 'Phone 1284. 3d-99-7536M

o Live Stock

FOR SALE — 2 TEAM HEAVY Horses, Grey Gelding, Young and Sound. 'Phone 2643. 3d-97-1506O

REGISTERED AYRSHIRE BULL, Humeshaugh Brown Chief. Apply Gordon Kidd, Lakefield. 2d-98-7542O

FOR SALE — 20 CALVES, TWO 3-year-olds, Two 4-year-olds. Gordon Nichols, Selwyn. 4d-98-1500O

FOR SALE — CHOICE HOLSTEIN Fresh Cows. 'Phone 531-15. 3d-99-1556O

p Poultry

FOR GREATER PRODUCTION AND Larger Eggs — Feed Master Egg Mash. J. A. Feir, 1191W. 3d-99-7560P

q Wanted

WOOD TO CUT WITH SAWING Machine. 'Phone 2063J. 12d-103-1398Q

PULPWOOD WANTED, SMALL OR Large Quantity. 'Phone 702. 638 Gilmour Street, Peterborough. 3d-98-1546Q

WANTED — USED CARS. SPOT Cash paid for Good Used Cars. Peterborough Used Car Market, 261 George Street. 6d-99-1470Q

WOOD TO SAW, BY MACHINE. 'Phone 2409. 6d-97-1387Q

WANTED— OLD GOLD AND SILVER. Highest price paid. Phillips' Dental Laboratory, 406½ George (opposite Lech's). 6d-100-7516Q

WOOD TO CUT WITH SAWING Machine. 'Phone 2526J. 3l-97-1506Q

WANTED— TO BUY, LIGHT DEMOcrat, in good condition. Write Box 1512, Examiner. 3d-97-1512Q

WANTED — TO RENT, TWO ROOMS for respectable Couple; good tenants. Apply Box 1489, Examiner Office. 3d-97-1489Q

WANTED — HEATED HOUSEKEEPing Room for Elderly Lady. 'Phone 2557J. 3d-97-1484Q

QUEBEC COOK STOVE, ALSO Heater. 'Phone 996 ring 13. 3d-99-1554Q

WANTED— FOOT SUFFERERS WHO cannot get results from Pads, to Use Cress Corn or Bunion Salve. On Sale at All Peterborough Drug Stores. 1d-97-7549Q

WANTED — TO EXCHANGE FARM near Peterborough for House in City. W. P. Hetherington, 421 George. 'Phone 2245W. 2d-98-1380Q

WANTED — FRESH EGGS EVERY Week. 294 Charlotte. 'Phone 2704. 3d-99-1575Q

WANTED — TO BUY, SMALL QUANtity of Used Hudson Seal. 'Phone 1131F. 1d-96-1436Q

IT PAYS TO ADVERTISE

THE RED & WHITE STORES

SPECIAL HALLOWE'EN ATTRACTIONS

Popping corn, bobbing apples, taffy pulling, make the "life" of a Hallowe'en party . . . . but after all, the lunch puts the finishing touch to the "evening." It will pay you to visit your Red & White Store for suggestions.

Crosse & Blackwell **CATSUP** Made from Fresh, Ripe, Red Tomatoes **19c**

TABLE FIGS—New 8-oz. cellophane pkg. ... 10c
CHOCOLATE PEANUTS ... lb. 23c
JELLY BEANS ... lb. 15c
HUMBUGS ... lb. 19c
SALTED PEANUTS ... lb. 15c
MOLASSES KISSES ... lb. 14c

1 lb. BEST **Canadian Cheese** and 1 lb. **Butter Cream Sodas Both for 25c**

SALMON Red Star Fancy Cohoe ½-lb. Can ... 2 for **25c**

COCOANUTS 3 for 23c
CRANBERRIES 2 lbs. 43c
BANANAS 3 lbs. 23c
GRAPES Lge. Calif. Red Emperor 2 lbs. 29c
ORANGES Large, Sweet, Juicy doz. 44c
GRAPEFRUIT Florida Seedless 5 for 25c
ONIONS, Good Size 10 lbs. 21c
LETTUCE, 2 for 19c
CELERY, bch 10c

DATES—Golden Hallowi ... 2 lbs. 19c
MINCEMEAT—Falcon Brand ... 2 lbs. 25c
COOKING FIGS—New Smyrna ... 2 lbs. 19c
ROLLED OATS— Quick Quaker, Plain ... large pkg. 25c
RICE—Best Japan ... 2 lbs. 15c

PORK and BEANS Chef Large 30-oz. Can **2 for 19c**

COFFEE—Kolona ... 1-lb. bag 29c
TEA—Kolona Black ... 1-lb. bag 49c
SYRUP—Crown ... No. 5 tin 40c
SOUP—Vegetable, Habitant Brand, 28-oz. tin ... 2 for 25c
TOMATOES—Falcon Standard, large 2½ size can ... 2 for 17c

IVORY SOAP Safe for the Baby Safe for You Guest Size **5c** Med. Size **2 for 15c**

LUX For All Fine Laundry Large Pkg. **23c**

2-in-1 SHOE POLISH Tan Black **12c**

Flusho Cleans Toilet Bowls **19c**

Biscuits Centennial Mixed 6 Different Kinds **1lb. 15**

BENSON'S CORN STARCH For a Delicious Dessert Pkg. **12c**

Marachino Cherries 1-lb. Box **25c**

FLOUR Prairie Blossom Finest for Bread and Cakes 98-lb. Cotton Sack **$2.59**

APPLES B.C. McIntosh Fine for Eating **3 lbs. 25c**

SHORTENING Jewel Brand 1-lb. Carton **2 for 23c**

Hawes' Lemon Oil Cleans and Polishes Furniture 12-oz. Bot. **23c**

Irish Impressive In Defeating U.T.S.

TORONTO, Oct. 25.—St. Michael's College juniors are on their way to the winning of the Interscholastic Football Union championship. Yesterday afternoon at Varsity Stadium they defeated University of Toronto Schools by 30 to 5 to rack up their fourth consecutive victory and capture the group laurels. In their league games they have scored a total of 109 points, as against 20, with U.T.S. registering 17, and crossing their goalline three times. Pickering were restricted to two points and De la Salle to one.

BARRISTERS AND SOLICITORS.

GORDON & ELLIOTT — Barristers, Solicitors, Notaries. Patents and Trade Marks Money to Loan. Telephone 3300 Hon. G. S. Gordon, K.C., Alexander L. Elliott.—Toronto Office: 410 Saturday Night Building, 73 Richmond Street West, Telephone Number Elgin 6881.

HALL & CARLEY — Barristers, Solicitors, Notaries, corner Hunter and Water Streets (over Canadian Bank of Commerce), Peterborough, Ontario. Telephones: Office No. 68, S. R. Hall, K.C., residence No. 403, F. J. Carley, LL.B., residence No. 3036.

PECK, KERR & McELDERRY— Barristers, Solicitors, and Notaries. Office: 415 Water Street, Peterborough. Telephone 1950. E. A. Peck, M.P., F. D. Kerr, K.C., V. J. McElderry, K.C.

CANADIAN NATIONAL RAILWAYS TIME-TABLE.
(Corrected to September 30.)

8.55 a.m.—For Lindsay, Orillia, Midland, Toronto, Hamilton, Buffalo, London, Windsor, and Detroit.
12.15 Noon— For Port Hope, Oshawa, Toronto, Hamilton, Buffalo, Philadelphia, and New York. Connects at Port Hope with the Maple Leaf Ltd. for London, Windsor, Detroit, Port Huron, Flint, and Chicago. Makes connection East-bound for Cobourg, Belleville, Kingston, Brockville, Montreal.
1.00 p.m.—For Lakefield.
5.12 p.m.—For Lindsay, Toronto, and connects at Toronto with International Ltd. for London, Port Huron, and Chicago, also with the Continental Ltd. for Winnipeg, Edmonton, and Vancouver; with the North Bay, Timmins, Rouyn, and Cochrane train, and with the 11.45 p.m. train for Hamilton, London, Windsor, and Detroit.
7.30 p.m. (Sundays only) — To Toronto and points West.
8.20 p.m.—For Hastings, Campbellford, Stirling, Belleville, Kingston, Brockville, Cornwall, Montreal, and connects with the Maritime express for all cities in the Maritime Provinces, also connects at Montreal for all cities in the New England States.
Daily—
1.55 a.m.—Pool Train from the C.P.R. Depot for Ottawa, and makes connection at Ottawa for Montreal. All Trains operate Daily (except Sunday) from Canadian National Railway Depot, Charlotte and Bethune Streets, unless otherwise shown.

CANADIAN PACIFIC RAILWAY
(Effective Sunday, September 30)

Going East—
4.55 p.m.—Indian River, Norwood, Havelock. Daily except Sunday.
7.40 p.m.—From Toronto. Daily except Sunday.
11.15 a.m.—Havelock, Tweed, Smith's Falls, Ottawa, Montreal, Quebec, Boston, and New York. Daily except Sunday.
11.10 a.m.—Sunday only to Havelock.
1.55 a.m.—Havelock, Tweed, Kingston, Perth, Ottawa, Smith's Falls, Montreal, St. John, Boston, and New York daily.

Going West—
5.15 a.m.—Toronto, Guelph, Goderich, Hamilton, Galt, Woodstock, St. Thomas, London, Chatham, Detroit, Chicago, and New York daily.
7.30 a.m.—Toronto, Hamilton, Brantford, Buffalo, New York, Galt, Woodstock, London, Chatham, Detroit, and intermediate points. Daily except Sunday.
9.35 a.m.—To Lindsay and Bobcaygeon.
3.50 p.m.—Toronto, Hamilton, Buffalo, Rochester, Boston, Woodstock, London, Windsor, Detroit, Chicago, and intermediate points between Peterborough and Toronto. Makes connections with the Trans-Canada Limited for Winnipeg and Vancouver. Daily except Sunday.
5.45 p.m.—Sunday only for Toronto and points West.

DAVIS-THOMPSON COMPANY
Insurance and General Agency
433 GEORGE STREET - PHONE 40

THE TORONTO SAVINGS & LOAN CO.
ESTABLISHED 1885
3% ON DEPOSITS
Interest paid or added half yearly, 30 June and 31 December, in each year. Every facility is afforded to Depositors both in depositing and withdrawing their money.
For sums of $100 and upwards this company's debentures afford a safe and profitable investment. Further information in regard to which will be gladly furnished upon request.
SAFETY DEPOSIT BOXES FOR RENT
W. G. MORROW, Managing Director.
Office Hours: 9 a.m. to 4 p.m. Open Saturday's until 5 p.m.

SCOTT'S SCRAPBOOK · · By R. J. Scott

OFFICERS ELECTED BY MADOC BOWLERS

H. Bailey to Head Club for 1935 Season—Satisfactory Reports Read.

At the annual meeting of Peterborough and District Dental Society held here yesterday, Dr. J. J. Craig was installed as president for the ensuing year. Other officers elected were: Vice-President, Dr. H. Irvine, Lindsay, and secretary-treasurer, Dr. Stanley Braund.

The meeting, held at Empress Hotel and largely attended by members from the city and district, comprised afternoon and evening sessions and a dinner presided over by the retiring president, Dr. J. E. Middleton.

In relinquishing his term of office Dr. Middleton thanked the executive for their assistance during the past year.

Dr. Frank Cole of the faculty of the University of Toronto, addressed the afternoon meeting, giving the members of the society valuable advice in relation to their profession. He touched upon phonetics and other branches of dental prosthesis.

PLAN PEACE PARADE.

WINDSOR, Ont., Oct. 24 (C.P.).—The Border Cities council against war and Fascism will hold its peace parade on the afternoon of Nov. 11 so as not to conflict with the military parade in the morning. Two hundred persons, including 71 accredited delegates representing 36 organizations were present at the meeting held last night to discuss plans for the parade.

More than 15,000 houses are being built in Scotland with government aid.

Five Italians who climbed five of the highest mountains near Scoresby Sound of Greenland were a week overdue in returning to their ship and barely escaped from the ice pack.

s Used Cars for Sale

FOR SALE — BY AUCTION, ON THE Market, Saturday, October 27, 1929, Durant Coupe, 6-Cylinder, rumble seat; suitable for Light Truck. 5d-98-7482S

BARGAIN — FORD COACH, 1931; motor overhauled, new Duco. 'Phone 2656W. 3d-98-1529S

FORD MODEL T TON TRUCK, GOOD condition. '27 Chevrolet Coupe. Special Boat Trailer. 610 Armour Road. 2d-98-1536S

1929 DESOTO COACH, GOOD CONdition. 240 Hunter Street W. 3d-99-7555S

HOOD & CUMMING MOTORS, LTD. A Safe Place to Buy Dependable Used Cars.
'34 Ford V8 Standard Coach.
'34 V8 Ford Deluxe Coach.
'32 Ford V8 Sport Coupe.
'31 Ford Sport Coupe.
'30 Chevrolet Sedan.
'27 Buick Sedan.
'26 Overland Sedan.
'28 Chrysler Sedan.
'26 Ford Coupe.
'26 Ford Coupe.
'22 Chevrolet Touring.
TRUCKS:
'29 Ford Panel Delivery.
'28 Rugby Panel Delivery.
Your present car taken as part payment. Balance on Easy Terms. Open Evenings. 'Phone 2460 1d-97-7541S

t General Notice

MARCELLING, FINGER WAVING Shampooing. Helen Doherty, 705 Water Street. 'Phone 2046M. 3d-98-1503T

NOTICE. — MR. S. KEMP IS CONtinuing His Business at Rear of Residence, 655 George Street. As usual, Best Material and Workmanship. 3d-99-1564T

VOTERS' LISTS, 1935.

MUNICIPALITY OF THE CITY OF PETERBOROUGH, COUNTY OF PETERBOROUGH.

NOTICE IS HEREBY GIVEN, That I have complied with Section 7 of The Voters' Lists Act, and that I have posted up at my Office at Peterborough, on the 23rd Day of October, 1934, the List of all Persons entitled to Vote in the said Municipality at Municipal Elections, and that such List remains there for inspection.

AND I HEREBY call upon all Voters to take immediate proceedings to have any errors or omissions corrected according to law, the Last Day for Appeal being the 13th Day of November, 1934.

DATED October 23rd, 1934.

S. R. ARMSTRONG, Clerk of City of Peterborough. 1d-97-7530

EXTRA SPECIAL !
Chinese Hand-Made

Bridge Sets

So smart, so specially priced, we expect them to clear in very short time! Smooth ecru linen in several charming hand-made, cross-stitch designs. Cloth about 36 x 36 inches, and 4 Napkins. Capacity Days, each **1.25**

—Main Floor, C.D.S

C.D.S. Capacity Days

SALE SPECIAL !
Irish Damask

Linen Cloths

Durable, good wearing Irish Linen Damask Table Cloths. Will give excellent service and repeated laundering. Size 68 x 68. Capacity Sale, each **1.95**

—Main Floor, C.D.S.

GREAT VALUES IN BEDDING - STAPLES - LINENS - DRESS GOODS

Flannelette Blankets in a Big Feature Selling!

54 x 80 Pair **1.49** 70 x 90 Pair **2.39**

"SECONDS" OF A VERY FINE QUALITY LINE! BUY A GOOD QUANTITY AT THESE PRICES

If you have been waiting for a real buy in Flannelette Blankets, we are sure you will be satisfied with these. Extra good wearing blankets, woven from sturdy quality flannelette, with rose and blue borders. The imperfections are hardly noticeable. Two good sizes to choose from.

All Wool Blankets

Made from good quality Canadian wool, soft and fluffy, but closely woven, with striped borders of rose and blue. Weight about 3 lbs. Large size, 64 x 84. Capacity Days, each **2.89**

Wool Motor Rugs

A timely buy for the motorist. Wool Motor Rugs in green and brown plaids. Size 58 x 68. Capacity Days, each **2.39**

Reversible Throws

Useful and inexpensive Reverable Wool-cot Throws, made from durable quality cotton with a small percentage of wool. Size 66 x 80. Come in colors of rose and gold, green and mauve, green and rose, blue and rose. Capacity Days, each **2.49**

All Wool Throws

An opportune time to purchase one of these Throws. Made from all-wool, bound with rayon satin. In colors of rose, gold, green, blue, mauve and sand. Size 60 x 80. Capacity Days, each **3.50**

Horrockses' Cases

Beautiful fine fully bleached Horrockses' Pillow Cases with hand-drawn hemstitching. Smooth and evenly woven. Size 42 x 33. Capacity Days, pair **55c**

Madeira Cases

Fine, hand-worked Madeira Pillow Cases, firmly and smoothly woven. Size 42 x 33. Buy several pair. Will make excellent gifts. Capacity Days, pair **1.59**

A THREE-DAY FEATURE SELLING OF

REAL SILK CANTON CREPE

A lovely all-silk Crepe, in colorings that immediately make you think of smart tunic frocks, afternoon dresses and long trailing evening gowns. An exceptional fabric at this price! And the choice of shades. Lots of them to suit everyone's fancy.

BLACK
PIPER GREEN
SCARLET LEAF
NU-GREY NAVY
BOAT BLUE

69c Yard

COCKTAIL BLUE
BLUE DE FRANCE
NIGGER BROWN
WINELEAF
WHITE PINK

A SPECIAL SALE OFFER IN

ALL WOOL TWEED

A leader for Fall fashions offered at a saving price. A sturdy quality All-Wool Tweed in a diagonal weave, 54 inches wide, in shades of black, brown, green, navy or wine. Capacity Sale, yard..... **79c**

AN OUTSTANDING VALUE IN

Cotton Peggy PRINTS

Doesn't a fabric printed in pretty colors and washable appeal to you? Floral and conventional designs in pink or blue. 31 inches wide. Capacity Days Sale, yard **11c**

Plaid Blankets

Another fine special at a time when they are needed. Colored Plaid Flannelette Blankets in size 70 x 84. Colors: rose, blue, green, gold and mauve. Capacity Days, each **1.00**

HORROCKSES'

White Flannelette

This popular quality specially priced for Capacity Days! Softly napped, snowy white, 27 inches wide. Aid your budget by purchasing at this special price! Capacity Days, yard **15c**

Striped Towels

Good quality dark English Striped Cotton Terry Towels of firm absorbent quality. Size 18 x 36. Get several pair at this price. Capacity Days .....3 Pair **1.00**

20x30 Tea Towels

Good sturdy Linen and Cotton Tea Towels of soft but firm weave. A good average size, in red and blue checks. Capacity Days, each **14c**

—Main Floor, C.D.S.

Women's LINGERIE and UNDERWEAR

Women's Outsize Winter-Weight

Bloomers and Vests

Sale Price, Each **55c**

Very cosy and just what is right in demand now. Outsize Rayon Striped Winter Weight Cotton Bloomers and Vests in cream shade. Vests are short sleeve and no sleeve. Large and x-large.

—2nd Floor, C.D.S.

Special! Lace-Trimmed Bias-Cut SLIPS

Sale Price, Each **79c**

Well styled, slim-fitting Slips. Stock up for the season at this price! Bias cut, in good quality celanese, with dainty lace trimming. Tearose and white. Sizes, small, medium and large.

—2nd Floor, C.D.S.

Women's and Misses' One-Way Stretch

"LASTEX" GIRDLES

Sale Price, Each **69c**

Neat fitting, one-way stretch "Lastex" Girdles. Medium depth, 4 hose supporters, in peach. Sizes small, medium and large.

—2nd Floor, C.D.S.

Special Feature! Slipover Flannelette Gowns

ON SALE WHILE QUANTITY LASTS! NO C.O.D. PHONE ORDERS!

We suggest you be down first thing and get your supply of these gowns, for at this low price the quantity won't last long. Warm flannelette, with square or V neck, bound with bias binding of contrasting color, kimona cut sleeve, white with hemstitch and applique design. Regular size. Capacity Sale, each **39c**

INFANTS' AND CHILDREN'S WEAR

At Economy Prices for Capacity Days

Bloomer Dresses

Kiddies' Balbriggan Bloomer Dresses in dainty styles, smocked across front of yoke, long sleeve and shirred cuff. 1 to 3 years. Sale price, each **89c**

Kiddies' Dresses

Dainty and serviceable Balbriggan Bloomer Dresses, small yoke, with white linen collar. 4, 5 and 6 years. Capacity Sale, each **1.00**

Childs' Pullovers

Warm little Pullovers, made from wool and cotton mixture. Round neck, with long sleeve. Sand, blue, red, Nile and navy. Sizes 2, 4, 6. Capacity Sale, each.. **59c**

Crib Blankets

Durable quality Crib Blankets, warm and cosy, in fast colors of pink or blue, 30 by 40. Capacity Sale, each **49c**

Plaid Skirts

Serviceable and inexpensive Kiddies' Cotton Plaid Skirts of green, red and blue mixtures, with plain white tops. Sizes 2, 4 and 6 years. Capacity Sale, each **59c**

Kiddies' Berets

A job assortment of Kiddies' Berets, made from various coat materials, nicely shaped. Capacity Sale, each **25c**

—2nd Floor, C.D.S

Women's and Misses'

Cotton Underwear

Sale Price, Garment **32c**

Women's and Misses' Heavy Ribbed Cotton Underwear. Vests are short sleeve and no sleeve. Bloomers have elastic at waist and knee. Panties, elastic waist and cuff knee. Sizes: small, medium and large.

Special ! Striped Rayon

Vests Panties and Bloomers

Sale Price, Garment **39c**

Very smart and serviceable for everyday wear, and grand eco- Very smart and serviceable for everyday wear, and grand economy! Opera top Vests, tailored Panties and regulation effect. Pastel shades. Sizes: small, medium and large.

Extra ! White Flannelette

Women's Pyjamas

Sale Price, Suit **1.00**

Lovely warm White Flannelette Pyjamas, trimmed with rosebud pattern flannelette. Small, medium and large.

—2nd Floor, C.D.S.

Groceteria Specials!

ON SALE THURSDAY, FRIDAY AND SATURDAY

+ OLD CITY BRAND (With Pectin) Strawberry JAM	32-oz. Jar 29c
+ JEWEL BRAND SHORTENING	1-lb. Print 10c
+ EATON'S HOUSEHOLD BLEND TEA—Exceptional Value!	lb. 43c
+ A Local Product—DELIGHT Pastry FLOUR	24-lb. Bag 67c
+ JOLLY GOOD Peanut Butter	26-oz. Jar 21c
+ BANQUET BRAND PUMPKIN	Large 2½ Size Tins 3 for 25c
+ EATON'S MEJAVA COFFEE	Fresh Ground lb. 29c
+ LYNN VALLEY DESSERT PEARS	No. 1 Tall Tin 2 for 19c

GRANULATED SUGAR 10 lbs. 52c

HEINZ PRODUCTS
TOMATO Ketchup Large Bottle 17c
OVEN-BAKED Pork & Beans Med. Tins 2 for 21c
Spaghetti With CHEESE Med. Tins 2 for 21c
ASSORTED Soups Med. Tins 2 for 25c

EDUCATOR TWIN-THIN SODAS 8½-oz. Pkgs. 2 for 19c

SUN-GLO FRESH CREAMERY **BUTTER** lb. **20c**

C.D.S. QUALITY MEATS

Government Inspected STEAK OR ROAST
Sirloin or Porterhouse ....lb. 15c

CHOICE ROASTS
Short Rib Roast ..lb. 12c
Blade Roast ....lb. 10c
Shoulder or Chuck Roast ....lb. 8c

Rump Roast of Beef lb. 14c

FRESH GROUND Hamburg Steak 2 lbs. 15c

FRESH MADE Sausage 2 lbs. 25c

+ GIANT BRAND CHOICE DATES	14-oz. Pkgs. 2 for 29c
+ GULF KIST CHOICE SHRIMPS	Regular Size 5½-oz. Tin 17c
+ MANYFLOWERS TOILET SOAP	6 cakes 24c
+ For the Cool Evenings POPPING CORN	12-oz. Bag 10c
+ FRESHLY ROASTED PEANUTS	lb. 10c
+ OLD CITY WILD RASPBERRY JAM	32-oz. Jar 28c
+ BULK SOAP FLAKES	3 lbs. 19c
+ A Special Sale of Good Size ORANGES, doz. - 35c; 2 doz. - 65c	Doz.
+ EMPEROR CHOICE TABLE GRAPES	2 lbs. 25c
+ 15-lb. Peck POTATOES	2 pecks 25c

CANADIAN DEPARTMENT STORES LIMITED

Henry's Rap At Roadhouse Beer Licenses Rouses Hepburn

The Peterborough Examiner

HOME EDITION

VOL. LXXIII., No. 97 — PETERBOROUGH, FRIDAY, OCTOBER 26, 1934 — PROBS.— Fair; cooler to-night and Saturday, with fresh north-west winds. — PRICE THREE CENTS

SETTLERS CHARGE INTERFERENCE

Gandhi Back in Indian Congress

To-day

Short News Items Received By Examiner Over Direct C. P. Wire.

$1,000 Bail Allowed In Negligence Charge

GUELPH, Ont.—Bail of $1,000 in two sureties was fixed by Magistrate Watt in po... court to-day in the case of W. T. Biggar of Toronto, charged with criminal negligence following an accident on the Guelph-Kitchener highway in which Gordon Black, 30 Merion street, was seriously injured. The case was adjourned one week. Biggar is alleged to be the driver of a car which struck down young Black while was pushing a bicycle.

—o—

Driver Dies From Shock Car Crashes Into Truck

SAULT STE. MARIE, Ont.—Fred Gates, 42, of Detroit, died in hospital at Thessalon last night from shock following an accident in which the car he was driving crashed into a truck, driven by David Hogg, Sault Ste. Marie, near Day Mills. Gates had two fractures in the leg and a broken nose. An inquest will be held.

—o—

Car Driver Arrested For Carrying Alcohol

NIAGARA FALLS, Ont.—Arthur Stevens, 27, Niagara Falls, to-day was arrested by Mounted Police who found 50 gallons of alcohol in his car. Inside a garage to which he had pulled up the police found 62 more gallons of alcohol. The car, registered in the name of Archie Cross, Niagara Fals, N.Y., was seized and with the alcohol, ordered confiscated Stevens appeared in court and was remanded until Wednesday. Bail being fixed at $2,000.

—o—

Valuable Silver Foxes Are Running At Large

FORT ERIE.—Four valuable silver black foxes worth $200 which escaped from the fox farm of Mrs. William Campbell at Blackcreek are roaming the Niagara frontier to-day. The owners have offered a substantial reward for their recapture fearing they will do untold damage to the chicken population of the countryside. The four missing Reynards weigh 25 pounds each.

—o—

High-Pressure Salesmen Posing As D.E. Officials

KITCHENER. — Police revealed to-day they had ordered two men posing as representatives of the Ontario Department of Education to leave Waterloo County, in the belief they were "high-pressure" salesmen. Officers said the men had been annoying teachers in rural schools.

—o—

Negro (Girl) Attacker Taken From Jail By Mob

BREWTON, Ala.—A mob of 100 men stormed the Brewton jail early to-day and seized Claude Neal, 23, Negro who allegedly confessed yesterday to the attack and murder of Miss Lola Cannidy, 23, at Greenwood, Fla., a week ago. Sheriff G. S. Bryne said the men came to the jail in 30 cars bearing Florida license plates. "We're going to take him to Marianna (Fla.) and turn him over to the girl's father and let him do what he wants to do with him" leaders of the mob told Jailer Jaike Shanholster.

—o—

Workmen Rebuilding Old Fort Erie Ruins

FOR ERIE.—Work of restoring the long crumbling walls of the old Fort Erie ruins, one of the oldest of border fortifications, parts of the stone of which were used over a century ago to construct Fort Erie's oldest church was begun to-day under auspices of the Queen Victoria Niagara Park Commission. A new grand entrance is being completed, also a stately monument, which stands on a hill where once was located British redoubts. During the summer a rock garden was built about a new terraced approach to latter.

—o—

Joe Cronin Confirms Boston Baseball Deal

SAN FRANCISCO.—Joe Cronin to-day confirmed reports he would be player-manager of the Boston Red Sox in 1935. "I am sorry to be leaving Washington," Cronin said in commenting upon his sale by Washington, "but Boston is a progressive, developing team." Cronin said that he would go east in December.

—o—

Arson-Theft Charges Faces Bedford Resident

KINGSON.—Arson and theft are two serious charges William Lewis, 57, of Bob's Lake, in the Township of Bedford, will have to face as a result of investigation carried on by Provincial Constable Clubbe and appeared before Majistrate J. M. Parrell to-day. He was not asked to plead.

—o—

Farm Laborer Is Given Year Reformatory Term

CHATHAM, Ont.—Jack Hamilton, 26, farm laborer of Turnerville was this morning sentenced to one year in the Reformatory and ten lashes for committing and indictable offense against a young girl under fourteen years ... Hamilton pleaded guilty to the charge. He asked for a private hearing and offered to marry the girl. Both requests were refused.

MEMBERS FORCE ACTION USING HIS OWN GAME

Mahatma Gives in After 7 Delegates Lie Before Tent 30 Hours.

IGNORE HEAT, COLD.

30,000 Visitors Watch Opening of Congress—All Reds Ousted.

BOMBAY, India, Oct. 26.—(C. P. Cable via Reuters) — Cheers greeted the arrival of Mahatma Gandhi for the Indian National Congress Assembly today, after Gandhi had been persuaded to come out of retirement and return to the Congress party by the weapon he himself invented—passive resistance.

Gandhi arrived after his resistance was broken down by seven Congress delegates, including two women, who lay stretched at full length on the ground near Gandhi's quarters for 30 hours, despite night chill and midday heat.

Thirty thousand visitors watched the opening proceedings of the Congress, the party pledged to independence for India. An attempt by communists to invade the Congress was repulsed by police, who were forced to use their lathis (sticks). Ten were injured in the course of another communist demonstration near the camp.

In the presidential address, Babu Rajendra strongly attacked the present policy for India, a measure of partial self-government with safeguards, as laid down in the governmental white paper to be discussed in parliament in London shortly.

KIDNAPPERS NAB WRONG VICTIM

Coed Seized at University is Freed After Telling Gang Ransom Impossible.

HELD SINCE MONDAY.

ST. LOUIS, Oct. 26.—(AP)—Mary Elsie Waier, 21-year-old coed in Wayne University, Detroit, who was kidnapped Monday, waited today for relatives to take her back to Detroit.

Stepping from a Chicago bus into the custody of St. Louis police last night, the girl said she apparently had been carried off by mistake for the kidnappers' intended victim.

The bus driver had notified police from Champaign, Ill., that one of his passengers was a kidnapping victim. He said that Miss Waier, shortly before, had drawn his attention to an automobile following them, but that the car disappeared soon afterward.

Miss Waier said she was kidnapped from the lobby of the university's children's building about 6 00 p.m. on Monday. Three men and a woman forced her into an automobile and took her to a house on the outskirts of Detroit.

Once in the house, she said, one of

(Turn To Page Five)

Mollisons Reach Calcutta Undecided

CALCUTTA, India, Oct. 26 (C.P. Cable via Reuters).—Capt. Jim and Amy Mollison, daring British flyers, reached Calcutta to-day, and said they might fly on to Australia in easy stages or else return to England.

The Mollisons were forced out of the Air Derby from London to Australia when their plane developed trouble and they found repairs would take some days. They are staying in Calcutta for a week pending repairs to the engine of their de Havilland Comet plane.

9-YEAR GIRL KIDNAPPED

HARTFORD, Conn., Oct. 26. (AP) Two men snatched nine-year-old Patricia Henry from the yard of St. Joseph's Parochial School this afternoon and drove off with her in an automobile bearing New York license plates. Police of three states were notified.

How Everyone Will Travel In Few Years

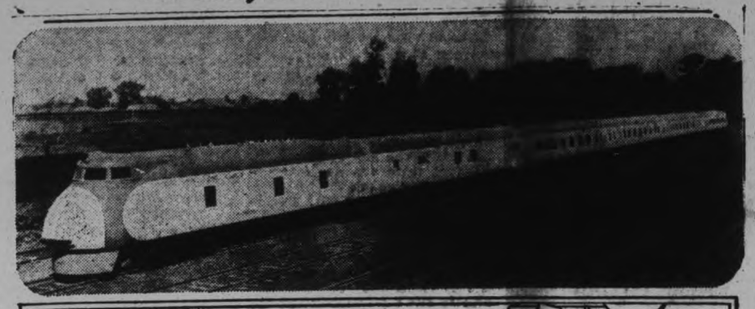

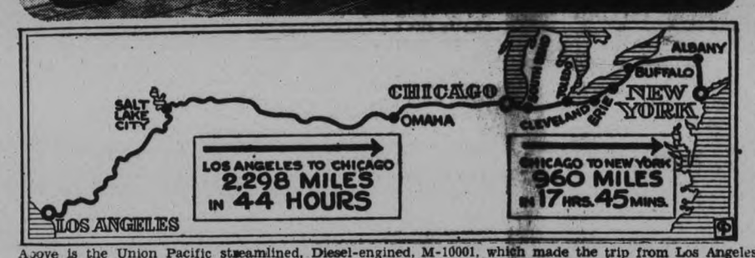

Above is the Union Pacific streamlined, Diesel-engined, M-10001, which made the trip from Los Angeles to New York in 56 hours and 56 minutes, smashing all records for the 3,256-mile transcontinental journey. The route taken is shown, and the time allowed to Chicago and New York on the estimated schedule which was bettered by more than five hours.

ANGLO AMERICAN RACE PROPOSED BACK TO LONDON

British Team Who Finished Fourth in Melbourne Derby Challenge Col. Turner.

MAY START SATURDAY.

MELBOURNE, October 26 (A.P.).—Colonel Roscoe Turner, American flier, was reported to-day to be seriously considering a suggestion that he race an English plane from Melbourne to England.

The proposal was made by Cathcart Jones, who plans to take off, possibly to-morrow, in an attempt to cut the time made by his fellow-countrymen, C. W. A. Scott and T. Campbell Black, in their record-breaking flight to Australia which won the air derby.

Jones and his co-pilot, Kenneth Waller, finished fourth, while Turner and Clyde Pangborn came in third. Jones' plane is a duplicate of that flown by Scott.

The Englishman said he would take off at dawn to-morrow if his plane can be made ready by that time. He plans to back track the route he followed to Melbourne, but will have the advantage of not being compelled to stop at various control points.

Try to Beat Scott's Time.

"I don't say we shall beat Scott's time," Jones asserted, "that would be saying something. However, we shall have a good try."

The fifth plane in the race to reach Australia, flown by Squadron Leader Malcolm MacGregor of New Zealand, landed at Port Darwin this morning.

Squadron Leader D. E. Stodart of England left Batavia, Java; Lieutenant M. Hansen of Denmark took off from Alor Star, British Malaya, after being delayed by repairs; J. E. Hewett and C. E. Kay left Rambang, Dutch East Indies, and arrived at Koepang. John H. Wright and John Polando arrived at Karachi, India, while C. J. Melrose of Australia reached Singapore, preparatory to hopping for Australia.

TURNER WILL NOT RACE.

MELBOURNE, October 26 (A.P.).—Colonel Roscoe Turner, American flier, denied reforts to-night that he was considering racing an English plane from Melbourne to England.

He said he would go to Sydney on Monday to arrange for shipment to the United States of the plane in which he and Clyde Pangborn flew here from England.

$11,500 PAID ON DOUBLE

NEWBURY, England, Oct. 26 (C.P. Cable).—The biggest "double" on record at any race track was paid to-day when only one backer succeeded in coupling the two winners in the daily double operated at Newbury race track through the totalisator. The dividend was £2,296, roughly $11,500.

Worth Noting

TIFFIN, O., Oct. 26 (CP)—Tiffin City Council wrote into its minutes concerning Charles H. Trimmer, a member, the following:

"Whereas, Charley Trimmer having these 20 years worn no tie;

"And whereas, Charlie Trimmer having appeared this night wearing a tie;

"Therefore, we, the Council of the City of Tiffin, do hereby resolve as follows.

"Prosperity is back."

ABITIBI BALKS AT NEGOTIATING WITH STRIKERS

Claims All Camps Are Open to Employees Wishing to Return.

BLAME OUTSIDERS.

SAULT STE. MARE, Ont., Oct. 26 (CP)—Abitibi announced definitely that it would not negotiate with the Workers' Unity League or the Industrial Workers of the World, in regard to strikes in its pulpwood cutting camps. It was also announced:

"All camps are open and will remain so as long as possible. Employees who wish to return to work, and can satisfy requirement with respect thereto, are assured that schedules of contracts governing rates and working conditions will be completed with in every particular.

Mr. Merchant's statement reviews the history of the strike since the time late in September when the company received word that agents representing the W.U.L. and the I.W.W. were active in the camps. It blames the strikes on outside agitators. Before the first walkout there were 868 men employed in 17 camps.

199 Stick to Jobs

Of these 521 asked for a final wage settlement from the company. On Oct. 20 there were still 199 men in camps where there had been no walkout and in other camps.

Following a meeting at Haw Junction, says the statement, demands were presented to various contractors, but no two sets of demands were identical and were "obviously inspired by men of subversive tendencies who were not in our employ."

The statement goes on to review the machinery provided for the men to bring complaints to contractors and to the company, which, it says, the strikers ignored.

Strike picekts were placed to-day outside the entrance to the government employment agency in Courthouse Building. They have not interfered so far with those going in, but make a note of them.

Only 2,000 of the 60,000 freight cars of the Imperial Government Railways of Japan were idle last summer.

BANK OF CANADA SHAREHOLDERS MEET ON JAN. 23

Seven Directors Will be Selected During Initial Session.

CHOSEN BY OCCUPATION.

OTTAWA, Oct. 26.—(A.P.)—The first general meeting of the shareholders of the Bank of Canada will be held on Jan. 23, it was announced by Finance Minister E. N. Rhodes here to-day. At this meeting the seven directors of the bank are to be selected.

The distribution of the directors will be occupational. Two are to be elected from shareholders engaged in primary industry, two from commerce and manufacturing and the remaining three from other vocations.

Decision to hold the first meeting on the foregoing date was made yesterday at a meeting of the provisional directors. Those present were Dr. W. C. Clark, Deputy Minister of Finance; Laurent Beaudry, Counsellor of External Affairs Department; B. J. Robertson, Comptroller Government Guarantee Branch; Watson Sellar, Comptroller of the Treasury; C. E. Campbell, Comptroller of Currency; W. C. Ronson,

(Continued on Page Five.)

Heart Disease Ranks Public Enemy No. 1

WASHINGTON, Oct. 26. (AP)—A new list of United States, public enemies has been compiled in Washington, but it has nothing to do with gunmen and kidnappers.

It's a list of diseases against which the Public Health Service is fighting.

Heart disease ranks as public enemy No. 1. It causes more deaths than any other. The rest of the list rated according to the number of deaths caused by the afflictions is: No. 2, cancer; 3, apoplexy; 4, bright's disease; 5, pneumonia; 6, tuberculosis; 7, infant mortality; 8, infuenza; 9, sugar diabetes; 10, diarrheal disease.

Strike In Hamilton Bottles Up Citizens

HAMILTON, Oct. 26. (CP)—Protesting against the new regulations governing pay for civic relief works 30 men went on strike to-day in West Hamilton and left their job of grading Royal avenue.

Their protests are being heard by the Board of Control.

The strike, however, was more troublesome than it appeared at first. The men had lowered the grade of Royal avenue about three feet when they quit work, thus effectively bottling up all the residents. Cars could not be moved from garages, and pedestrians had to climb through a mass of mud and clay.

JAPS PARTIALLY LIFT THE VEIL ON NAVAL WANTS

Admiral Gives British "Pretty Good Idea," But No Concrete Figures.

SCRAP OFFENSIVE TYPES.

Latter Suggestion Likely to Meet With Little Favor By Britain or U. S.

By GEORGE HAMBLETON
(Canadian Press Staff Writer)

LONDON, Oct. 26.—(C. P. Cable)—In renewed conferences at No. 10 Downing Street today Admiral Yamamoto, Japanese naval spokesman, somewhat lifted the veil on Japan's plan for equality in principle with the navies of Britain and the United States.

He departed to a certain extent from the statement of general principles to which the Japanese scheme so far had been confined. He gave details. He elucidated. But he still did not submit any concrete written scheme.

"The Japanese representatives," said the official communique, "furnished further information in elucidation of a number of points in their proposals. A further meeting will be held shortly."

As a result of today's meeting it was intimated in British circles there was a good understanding of the Japanese position. The British have a pretty good idea of what the Japanese actually want.

Maximum 500,000 Tons

Only the vaguest hints were heard of the Japanese figure that was proposed. As the Japanese want reduction and gradual abolition of what they call "offensive" craft, I. E., battleships, aircraft carriers, 10,000 ton cruisers with 8-inch guns, it was surmised the Japanese suggested a maximum tonnage of about 500,000 tons. The Japanese emphasized however Japan has neither set a definite figure nor any method of arriving at this figure.

The 500,000 ton level is about the maximum allowed for Japan under existing treaties, less capital ship tonnage. There was little prospect of its acceptance.

Neither the United States nor Great Britain are liable to take kindly to the suggestion that capital ship classes be eventually done away with; for one thing this entails agreement of many other powers, notably France and Italy, which are still building up to quota strength in these classes.

On the face of it, the Japanese program, in its basic principles, can be considered as practically impossible of acceptance.

LLOYD GEORGE ATTACKS HAIG FOR PASSCHENDAELE SLAUGHTER

None Other Able to Command —Learned Later Dominion General Qualified.

SMUTS OR CURRIE?

LONDON, Oct. 6 (CP) Cable)—An attack on the late Field Marshal Earl Haig, Commander-in-Chief of the British Forces in the later stages of the war, and on the late Sir William Robertson, Chief of the Imperial General Staff from 1915 to February, 1918, especially for the conduct of operations at Passchendaele in late 1917, is contained in the fourth volume of David Lloyd George's War Memoirs, published to-day.

The volume also contains praise for General Jan Smuts, South Africa, and commendation of Sir Robert Borden, war-time Prime Minister of Canada.

Passchendaele of course has peculiar significance to Canada. The Canadian Corps were thrown into the breach there and Passchendaele was finally taken, but with heavy losses.

Lloyd George declares 400,000 British lives were "squandered" in the Passchendaele quagmire in order to satisfy the "vanity and insane egotism" of Haig who, according to the wartime British leader, wilfully and skilfully misled the War Cabinet, withholding facts

(Turn to Page 9, Please)

Revenge

PARIS, France, Oct. 26 (CP) Lucien Delforge enjoyed his radio programmes so much he killed his janitor.

For a year Delforge played his radio day and night in his apartment. Neighbors objected, went to court and Delford was restrained from using the radio except during the day.

One day Delforge stood in the hallway of his apartment house and shouted for the tenants to come forth. Only the janitor appeared, and Delforge shot him through the heart.

HENRY SCORES BEER LICENSES TO ROADHOUSES

Criticism Draws Immediate Fire From Hepburn and Odette.

REVEAL TORY PLANS.

Premier Says Former Leader Promised Licenses to "All Restaurants."

TORONTO, Oct. 26.—(CP)—Former Premier George S. Henry of Ontario today criticized the administration of the province for licensing what he described as roadhouses and permitting them to sell beer and wine as hotels.

The former premier drew immediate fire from Premier Mitchell F. Hepburn and Liquor Commissioner E. G. Odette. Mr. Hepburn said he knew 'for a fact' that his Conservative rival in the Ontario election promised in St. Thomas that beer licenses would be given to "all restaurants" if the Conservative government was returned.

Mr. Odette maintained the Conservatives planned a more extensive issue of beer and wine licenses than his office was permitting. He said 941 hotel authorities, 176 club authorities and 27 Canadian Legion Post authorities had been issued from his office.

FINED FOR LACKING RADIO LICENSE

WINDSOR, Oct. 26 (CP)—Three Windsor residents, who pleaded not guilty to a charge of failing to procure a radio license for 1934, were convicted in court to-day and fined a total of $35.50. Fred Thornton, who paid $14.50, the heaviest impost of the three, allegedly refused to admit the Radio inspectors to his home.

Three others were fined $5 when they pleaded guilty to the charge.

Thanks

NEW YORK, Oct. 26 (CP)—Louigi Soada, a grocer, captured a forgery suspect who, police said identified himself as Thomas Mantyla and admitted signing the name of Hans Kaulila to a cheque drawn on a bank in Kalana, Wash. Police thanked Soada—and arrested him. They said he had no permit for the gun he used in the capture.

Foley Starts Trip To 4-Year Jail Term

TORONTO, Oct. 26 (C.P.) — Vincent T. Foley, London lawyer, passed through here today on the way to Kingston Penitentiary, where he was sentenced to four years on two charges of theft by conversion by Mr. Justice J. C. Makins, at the Fall Assizes in London.

Foley's arrest on Sept. 16 was the fourth in a police drive against an alleged blackmail ring in Western Ontario.

His parents, wife and brother pooled their resources so his creditors might be paid. Their summer home at La Sallette was surrendered along with other possessions. The total pool amounted to $34,000.

CLAIM STRIKERS HALT BUSH WORK COCHRANE AREA

Not Able to Make Annual Fall Cut on Pulp Contracts.

COMPLAIN TO ROEBUCK.

Minister Refuses to Comment But Names Inspector to Investigate.

TORONTO, Oct. 26.—(C. P.)—A representative of the Ontario goverment will go north today to investigate complaints that settlers in the Cochrane district were being prevented by strikers from working in the bush.

Hon. Arthur Roebuck, Attorney-General, announced that he had received complaints from the district that striking pulpwood cutters were preventing residents from doing their usual autumn work in the bush.

Mr. Roebuck said Thorn Ehn, an inspector of the lands and forests department will leave Toronto to-night and will arrive in Cochrane tomorrow to investigate the complaints and make a report to government authorities.

Until the report was made, said Mr. Roebuck, he did not wish to comment on the situation.

Unemployed Man Lost Sum Of Money

The "Lost and Found" column in to-night's Examiner tells in sixteen brief words the tragic little story of an unemployed man's loss of a sum of money. It was not a large sum of money, yet it represented almost a week of toil at a local factory bench.

The man who has been on much short time in recent years, drew his pay for a few days' work, and was again laid off for a spell. Returning home to his wife and family with the pay that was so badly needed for food, light, rent and fuel, he had the misfortune to lose it somewhere downtown.

Now he is appealing through the "Lost and Found" column of the press in the hope that the finder of the money will notify The Examiner in order that he may recover it. He is at present in the ranks of the unemployed and he has a large family to maintain.

Pheasant Hunter Gets Shot In Face

LEAMINGTON, Ont., Oct. 26.—(C. P.)—Carl Quick, Leamington, was the first casualty to be reported as game bird hunters opened fire on their quarry to start the two day "open season" to-day.

Quick received three shotgun pellets in the left side of his face while shooting in a cornfield with his nephew Roy Hillman. He was taken to a doctor for attention.

Hillman shot at a pheasant, failing to notice Quick in the line of fire. A dozen of the pellets struck him but their force was spent after being deflected by cornstalks and only three entered his face. They were extracted and Quick is expected to be back shooting this afternoon.

Your Evening Smile

FORESIGHT

Small Boy: Half a pound of tough steak, please.

Butcher: What d'ye want it tough for?

Small Boy: 'Cos if it's tender father will eat it all and we'll get none.

Maniac Slays Six In Quebec

FIVE OF VICTIMS ARE RELATIONS, 2 BODIES HIDDEN

Police Find War Veteran's 2 Sisters Dead in Bush, Young Niece Dying.

ENDS ORGY IN POST OFFICE

Slays Divisional Superintendent—Wounds Clerk, Postmaster—Latter May Die.

QUEBEC, Oct. 26.—(CP)—Threads of one of the greatest mass killings in Canadian criminal annals were being pieced together here today by police who were holding Rosario Bilodeau, 45, as the slayer of six persons, all shot.

Four of the bodies lay in the morgue while two others, those of his young nephews, were being sought in underbrush near Ste. Therese De Beauport where Bilodeau told police he had left them lying after sending .32 calibre bullets into their brains.

The victims included a highly respected and senior official of the Quebec post office, Bilodeau's two elderly sisters, and his niece.

THE DEAD

Oscar Fiset, 60, divisional superintendent of the Quebec postal service.

Marie Bilodeau, 63, sister of the man held.

Rosalie Bilodeau, 62, another sister.

Yvette Gauvin, 21, his niece.

Believed dead and lying in Beauport woods:

Gaston Gauvin, 20, nephew of Bilodeau.

Fernand Gauvin, 18, another nephew.

In the meantime J. B. L. Morin, postmaster of Quebec, was fighting for his life in hospital, critically injured by Bilodeau, who suddenly appeared in the Post Office yesterday afternoon and fired eight shots at Morin, Fiset, and Moise Joli-coeur, senior mail clerk, who was slightly injured.

(Continued on Page Three.)

His Pal

DETROIT, Oct. 26 (CP) — Michigan Humane Society officials are holding a fox terrier to-day, which for two days and two nights, without food or shelter, guarded the body of a mongrel pal after the latter had been killed in a traffic accident. Even when a humane officer went to assist him, the terrier, collarless and well past his puppyhood, bared his teeth and snarled at his approach. A can of meat placed before him, was downed in one gulp, and it was only then he permitted himself to be taken away.

TROUBLE BREWS WHILE FUAD ILL

Premier Accuses Acting British High Commissioner of Interference.

ADVICE UNWANTED.

LONDON, Eng., Oct. 26. (C.P. Cable).—Reports from Cairo indicating an Anglo-Egypt diplomatic incident has arisen as an indirect result of the continued illness of King Fuad of Egypt were before government authorities to-day.

The incident caused strained relations between the British residency in Egypt and Premier Abdel Fattah Yehia Pasha. The Premier accused Maurice Peterson, Acting High Commissioner for Great Britain in Egypt, of attempting improper interference in Egypt's home politics. (Sir Miles Lampson, High Commissioner, is at present on leave). The Egyptian constitution does not provide for a regent in the event of the King being incapacitated.

According to reports from Cairo, Yehia Pasha sought the advice of Paterson in connection with the situation arising from King Fuad's illness. peterson consulted the British Government and advised the Premier to appoint a new chief of the royal cabinet and the residency. This post has been filled since 1931.

The advice proved unpalatable to the Egyptian authorities and the accusation by Yehia Pasha of interference by peterson followed. It was further denied Yehia Pasha had sought British counsel.

Neither the Wafdists nor the Liberal appear alarmed at the situation. Neither rallied to the defence of the government in its attack on the Acting High Commissioner.

Further reports from Cairo indicate Ibrashi Pasha, controller of the royal estates, and two friends of his in the cabinet have formed a sort of triumvirate, wielding considerable influence in affairs of state.

OPEN DOOR PLAN NOT APPLICABLE TO MANCHUKUO

Japs Point Out Nine Power Treaty Binding Only on China.

DODGE ON OIL MONOPOLY.

(By Glenn Babb.)

TOKYO, October 26 (A.P.). — A spokesman for the Japanese Foreign Office said to-day the Nine-Power Treaty, guaranteeing the "open door" in China, is "inapplicable to Manchukuo."

"Various pledges made by Japanese and Manchukuan leaders to maintain the open door in Manchuria were unilateral declarations lacking the binding force of treaties," he continued, "and hence may be withdrawn at any time."

Thus he indicated protests by Great Britain and the United States against a Manchukuan oil monopoly would do them little good. Both claimed violations of the Nine-Power Treaty.

In the first place, the spokesman said, Japan is unable to "receive representations which should properly have been made to Manchukuo.

Apply to Nanking.

"However, since foreign Powers do not recognize the independence of Manchukuo, insisting it is still a part of China, their representations logically should have been made to Nanking."

The Japanese press has been forbidden to mention the oil monopoly.

Washington despatches said Joseph C. Grew, American Ambassador to Tokyo, had objected in a series of representations against Japan's petroleum industry control law, giving the Government control of the oil business in Japan and Manchukuo's plan to establish a Government oil monopoly.

Grew said the monopolies, it was reported, would harm American companies, including the Standard Oil Company of New Jersey, the Standard Oil Company of New York, and the Texas Company.

The Netherands was reported to have protested along lines similar to those made by London and Washington.

ENOUGH OF GIRLS BOLEZCZUK SAYS AS HE IS FREED

Crown Prosecutor Acknowledges Case Again "Mit" Was Obviously Weak.

MAN IS DISCHARGED.

Plans to Return to Saranuk Family With Whom He Had Been Living.

COBOURG, Oct. 26.—Acquittal of Dmytro Bolejczuk of the murder of Peter Rogouski in Manvers township on July 29 was officially unanimous when the jury yesterday afternoon at 3 o'clock returned a verdict of not guilty without leaving their seats.

Fred C. Richardson of Cobourg, defence counsel, had argued in the temporary absence of the jury, when the Crown had completed its case, that there was no evidence whatever to connect the accused man with the crime; Mr. Justice Jeffrey reviewed the salient points which the Crown had endeavoured to establish into a chain of accusing circumstances and concluded with the statement: "I don't think there is sufficient evidence on which to ask a jury safely to convict this man; and finally the Crown Prosecutor, J. Douglas Peck of Gananoque, acknowledged that the case was obviously weak.

Then, when the jury was recalled and was informed by His Lordship that he felt it his duty to bring in a verdict of not guilty, the foreman stated: "We are in agreement with what you say."

Mr. Justice Jeffrey then wrote: "Not guilty" on the indictment, endorsed it and proceeded to discharge the prisoner.

After he had walked out from the tenuous shadow of the gallows, Bolejczuk shook hands with some of his compatriots from the Manvers neigborhood, and shortly afterwards walked across the street to a hotel for "a couple of beers."

He was planning to return to the Saranuk family with whom he had been living last July, but there was some question about the means of his immediate transportation to the township. The witneses had been driving down to Cobourg together in a Bowmanville bus that had been chartered for their accomodation, but after the trial the driver declared that he was afraid Bolejczuk might get into a fight with several of the witnesses on the way back.

And meanwhile, Patsie Romanic, a fourteen-year-old witness, missed by an inch being run down by a

(Turn to Page 10. Please)

Buy the Best

Fine quality tea has a flavour and a fragrance that common teas do not possess.

For true enjoyment in tea—buy Salada. Clear and bright as amber in the cup it has a richness unknown to common teas.

727

'SALADA' TEA

LIVESTOCK PRODUCE AND CHEESE QUOTES

FRUITS AND VEGETABLES

TORONTO, Oct. 26 (C.P.) — Wholesale prices on fruit and vegetables as supplied by White and Co. were reported unchanged to-day with the exception of California Valences oranges, which were quoted at $6.75 to $7.25 a case, and Honduras oranges, quoted from $5.25 to $5.50 a case.

TORONTO POULTRY.

TORONTO, Oct. 26 (C.P.) — Wholesale prices on poultry as supplied by the United Farmers' Co-operative Co. here to-day were, in order of live A and dressed A grades: Spring chickens, over 6 lbs. 14 and 17c; 5 to 6 lb., 13 and 16c; 4 to 5 lb., 11 and 14c; under 4 lb., 9 and 12c; Broilers 1¾ to 2½ lb., 11 and 15c. Hens, over 5 lbs., 10 and 12c; 4 to 5 lbs., 9 and 11c; 3½ to 4 lbs., 8 and 10c; 3 to 3½ lbs., 7c and 9c. Old roosters, 6 and 8c.

TORONTO CHEESE.

TORONTO, Oct. 26 (CP)—The Toronto wholesale cheese market was steady to-day, with dealers buying large, colored, paraffined and government grades at 9½c.

Wholesalers offered cheese to retailers at the following prices: New, large 11c, twins 11¼c, triplets 11½c; old, large 17c, twins 17¼c, triplets 17½c; medium, large 15c, twins 15¼c, triplets 15½c.

TORONTO PRODUCE

TORONTO, Oct. 26 (C.P.) — Wholesale prices on produce delivered at Toronto, as supplied by the United Farmers' Co-operative Co., here to-day were:

Eggs, grade A-1, large, dozen, 50c; grade A large, dozen, 38c; grade A medium, 36c; grade A pullets, 27c; grade B, 20c; grade C 16c. Churning Cream—No. 1, lb. 18c; No. 2, 16c. Butter—No. 1 solids, 19c; No. 2 solids, 18½c.

Ontario Cobbler potatoes, bag 35c.

ONTARIO GRAIN

Approximate prices track shipping point—Wheat, 92c to 94c; oats, 30c to 33c; barley, 43c to 45c; corn, 73c to 75c; rye, 47c to 49c; buckwheat, 40c to 42; malting barley, 63c to 65c.

MONTREAL PRODUCE

Egg prices rose on the Montreal produce and dairy market yesterday.

Graded shipments of eggs in cartots or less gained from ½ to 2 cents a dozen, "A" large being quoted at 40 to 42 cents, "A" medium at 38 to 39 cents, "A" pullets at 30 cents, "B" at 23 cents, and "C" at 20 cents. Rail receipts were 1,200 cases.

Fresh No. 1 butter was unchanged at 19¾ cents a pound. To retailers solids were 20½ cents, and prints 21 cents. Receipts by rail totaled 1,139 boxes.

Cheese prices were steady, with No. 1 Ontario white at 9½ cents a pound, and colored at 9¾ cents. No. 1 Quebec white was 9 cents, and colored 9¼ cents. Arrivals amounted to 2,050 boxes.

Quebec potatoes held steady at 35 to 40 cents, as did New Brunswick at 40 to 45 cents and Prince Edward Islands at 45c to 50c, all per 80-pound bag.

CHICAGO GRAIN

Sharp breaks in grain values took place yesterday notwithstanding earlier slight upturns that were associated more or less with President Roseveits address to bankers.

Failure of wheat buying to assume broad volume led to augmented selling pressure and to execution of numerous stop-loss orders from disappointed holders. Ensuing downturns of wheat prices were accelerated by a reaction in foreign markets.

After a maximum fall of 2¼c, wheat closed weak, 1⅝c to 2c under Wednesday's finish; May, 96¼c to 96⅝c; corn, ½c to 1c down; May, 76¼c to 76⅝c; oats, ⅞c to 1⅛c off, and provisions exactly unchanged

WINNIPEG WHEAT.

WINNIPEG, October 26. — A flow of bullish news into the Winnipeg Grain Exchange yesterday failed to prevail against the depressing effect of sharp declines at Chicago. Wheat futures prices here closed ⅝c to ¾c lower, October at 75⅝c, December 76⅝c to 76½c, and May 81c.

Chicago values "broke" as much as two cents at one period, resulting in heavy selling here. Firmness at Liverpool and some buying against small export sales of Canadian wheat failed to rally the market, and at the finish prices scraped bottom levels.

Outside news was generally bullish, with Argentine wheat shipments for this week estimated at only 1,750,000 bushels, and only 320,000 bushels exported from Russia. Too-light frosts were reported from Argentina, with northern sections reporting too much rain.

Lightness of offerings in cash grains restricted sales of high-grade wheats, which were again in good demand. Spreads closed fractionally higher. Trading in coarse grains futures was dull, prices turning lower with wheat.

Futures:

	Open	High	Low	Close	Prev. Close
Wheat—					
Oct.	.77¼	.77¼	.75¾	.75⅞	.76½
Dec.	.77⅝	.77¼	.76⅝	.76⅝	.77¼
May	.82	.81¼	.81	.81	.81⅝
Oats—					
Oct.	.40¾	.41	.40¼	.41	.40⅝
Dec.	.40⅞	.40⅞	.40	.40½	.40⅝
May	.41⅝	.41⅝	.40⅝	.41¼	.41

WEEKLY LIVESTOCK REVIEW

TORONTO, Oct. 26 (C.P.). — A combination of factors at widely separated points pushed hogs higher on the Toronto livestock market this week and gave that division the feature spot in an otherwise drab trading session. Firm bacon prices in England, higher prices throughout the Dominion and light runs at Toronto all combined to send the price 20 cents higher. Lambs showed the only other gain of the week, selling five cents higher on the bulk, while sheep and calves held steady.

One head was the difference in this week's and last week's cattle runs. Trading was sluggish for the four days with very little price variation. Weighty steers were hardest to sell, while stockers went against the general trend of the division, selling fairly actively. Western cattle in the run numbered 1,100 and 600 more went on through billing, mostly to Ontario farm points. The holdover from the previous week—400 head—remained unchanged at the close of trading Thursday.

Best heavy steers sold at $4.50 to $5, with common steers going down to $2.75. Common to medium butcher cattle ranged from $2.25 to $3.75, while closing tops were at $4. Butcher heifers sold at the week's top on opening day, going at $4.35. Boners sold from $1.75 to $2. Cows, after a firm opening in which tops went to $2.75, closed slightly weaker with few above $2.50. Canners and cutters held steady at $1 to $1.50 cwt.

Bulls moved within a range of $2 for bolognas to $2.25 to $2.75 for heavy exports. Choice fed calves moved readily at $6.50 to $7, but common kinds were slow at $4.50 to 6. Milkers and springers held unchaneed at around $45 for tops. Pick of the stocker supply went up to $2.75 and $3.25, while a few lots of flishy feeders made as high as $3.50. Plain stocker were slower at $2 to $2.65 cwt.

The calf run included 900 heavy westerns of which 100 were unsold at the close. Vealers were active and steady at $6.50 to $7 for choice, with occasional tops at $7.50. Common vealers sold down to $4, while eastern grassers moved at $2 to $2.75. Best of the westerners sold to killers at $3 to $3.50, with others to stockers at $2.50 to $3.50.

Though the division lost 10 cents on Wednesday, hogs closed with a gain of 20 cents. Bacons went on Thursday, the last day of trading, at $7.60 f.o.b., $8 off truck and $8.35 off car. Indications were that the market would remain firm next week, cables from England reporting no drop in Canadian bacon prices there.

Despite heavy receipts, lambs were firm to five cents higher. Good ewes and wethers ranged from $6.25 to $6.40, with several loads of Ottawa valley lambs at the higher level. One top load moved to the week's high of $6.50. Heavies and bucks sold at $5.25 to $6, while culls changed hands at $5 to $5.50. Sheep trade was slow under a heavy offering, the majority going at $1 to $2.50. Some good, light ewes brought $3 and some good yearlings made $3.

Grand Jury Scores Ventilation System

COBOURG, Oct. 25.—Two persisting defects in the counties court building here, lack of lavatory accommodation for the public and of proper ventilation in the main court room were again cited by the Grand Jury in their presentment to Mr. Justic Jeffrey yesterday afternoon.

The report was read by the foreman, John H. Davidson of town, approving the conditions found by the Grand Jury in the counties House of Refuge, jail and also the Children's Shelter at Port Hope.

"I shall see that your recommendations are sent to the proper authorities", His Lordship said in dismissing the Jury, "and let us hope that they wil be more productive of results than probably other suggestions of the same nature which I have no doubt been brought out on other occasions."

Owing to inadequate ventilation the air became 'putrid' Mr. Justice Jeffrey remarked, and it was very evident that public lavatory accommodation was deficient for a counties town of the importance of Cobourg.

BANK ROBBERY SUSPECTS HELD

Pair Nabbed in Montreal Blamed for Jobs in Blackstock, St. Clement.

BOTH CARRYING GUNS.

MONTREAL, Oct. 26. (CP). Police quizzed John Goodrich and Alfred Baker to-day while awaiting word from Ontario police as to what is to be done with the pair, suspected of having taken part in several hold-ups in Ontario and one in Quebec.

The men, believed to be from Toronto, failed to offer resistance when taken into custody by Montreal detectives although they were said to have been carrying revolvers at the time.

They are wanted for a $2,000 hold-up at the St. Clement, Ont., branch of the Canadian Bank of Commerce Oct. 12; hold-up of the Blackstock, Ont., branch of the same bank in June when $4,000 was taken, and an attempted hold-up at Guelph, Ont. They are also charged with stealing automobiles in Kitchener and Toronto.

Ontario police are expected to send a man to-day to escort the pair back to Toronto. Meantime Montreal detectives investigated to find if the men were two who held up a branch of the Bank of Montreal here Oct. 4 and made their getaway with $4,000

Eighty-eight clubs in the Football League of England now own grounds having a total value of $9,000,000.

Kept From Work By INDIGESTION

Now Enjoys Food

Mr. W. R., of Billericay, Eng., is one of many thousands of former sufferers from indigestion and gastric trouble who owes his present good health to the formula developed by the Head Stomach Specialist of a famous London, England, Hospital. This formula is now available under the name, Maclean Brand Stomach Powder. "Ever since the war," he writes, "I had suffered with indigestion and gastric trouble. After taking Maclean Brand Stomach Powder I am able to enjoy my food, and I do not find any need now for the use of laxatives." What this Maclean formula did for Mr. R. it has done for many former sufferers from indigestion, gastritis, dyspepsia, flatulence, heart-burn, acidity and even serious stomach afflictions. It will bring you quick and certain relief.

Ask your druggist for Maclean Brand Stomach Powder. The genuine bears the signature, "*Alex. C. Maclean.*" 75c. Also in tablets. Never sold loose.—Distributors: Rigo Agencies, Toronto.

Good—AND GOOD FOR YOU

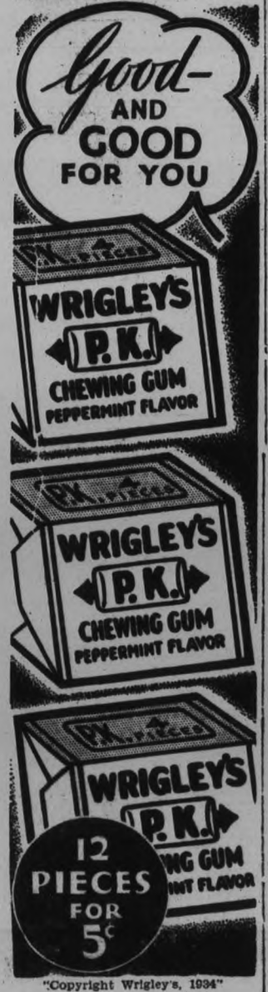

"Copyright Wrigley's, 1934"

Trelle's Wheat Yields 50 Bushels

EDMONTON, October 26 (C.P.). —Wheat yielding about 50 bushels to the acre and oats about 100 bushels is this year's record on the farm of Herman Trelle, Wembley wheat wizard, who arrived here yesterday.

"It is one of the best crops I ever had, and averaged 10 per cent. better than we had estimated before cutting," said the former world's wheat champion. "I was lucky enough to complete harvesting just two days before the bad weather, which played havoc with farmers' hopes, struck the Peace River district. The poorest of it will grade Number 1 seed."

Mr. Trelle's grain, so Wembley buyers told him, was the only dry grain marketed there this season.

Eakins Leads Field Cross Country Race

LAKEFIELD, Oct. 26 (Examiner Correspondence). — The Cowley handicap crosscountry, one of the feature athletic events at Grove School, was held yesterday before a large crowd of spectators. The race was won by Eakins with Fitzgerald second and Fletcher third. Strickland won the time prize, doing the race over fields, bypaths and roads in 12 mins., 34 seconds. Eakins' time was 15 minutes and 5 seconds. The race is an annual event and has been held for more than a quarter century. Seventy-five athletes took part.

Hog Quotations In Peterborough

FRIDAY, OCTOBER 26, 1934.

Canada Packers quote:

Hogs — F.O.B., $7.40; off truck, $7.50; rail grade, $10.20.

Selects $1 per hog premium.

Sows, 3c off bacon prices.

Cream—No. 1 (on truck). 18c; No 1 (delivered) 19c.

Special, 2c per lb. premium.

Dewart Bros. quote:

Grain — Spring wheat, 80c; fall wheat, 90c; oats, 32c; malting barley, 58-63c; feed barley, 50c; rye 55c, and buckwheat, 45c.

READ THE WANT ADS

"Mother Says Give Me the Tin with the Gold Cow"

EVEN the children know the fresh creamy flavor of Borden's St. Charles Milk—in the tin with the Gold Cow Label.

Particular cooks find it the most economical way to put "creaminess" in soups, creamed vegetables, puddings and cakes. They know definitely there is no other way to put such good flavor in cooking at so low a cost.

Borden's St. Charles is fresh, full-cream milk evaporated to double richness. From this smooth, concentrated milk you can work up favorite recipes to much finer flavor.

Try the St. Charles way to better cooking. You will never be without it again when you see for yourself the delightful food it will help you to prepare.

It's better *and you can prove it!*

Borden's ST. CHARLES MILK

MADE IN CANADA

501

3 Tests Prove It Better

Try this: Open a can of St. Charles Evaporated Milk. Note the creamy color—the pleasant odor—the rich, creamy, smooth consistency—the pure, fresh flavor!

Try this: Make cream sauce with St. Charles Evaporated Milk—or a dish of mashed potatoes. Taste—and see how the pure, fresh, Borden flavor gives greater deliciousness!

Try this: To-day, have a cup of coffee with St. Charles Evaporated Milk to "cream" it. See how smoothly St. Charles blends in. Taste its fresh-flavored richness!

"WHERE YOUR MONEY BUYS MORE"

METROPOLITAN STORES ,Ltd.

371 GEORGE ST., PETERBOROUGH

Mighty BIG **BARGAINS**

FOR MIGHTY LITTLE MONEY

Saturday, Oct. 27th

Here are colossal savings in Men's, Women's and Children's Clothing and timely household needs that you cannot afford to miss. But you'd better COME EARLY as QUANTITY IS LIMITED.

GREY ENAMEL DISH PANS 25c Each — Regular 39c Value — 10-Pint Size

GLASS TUMBLERS 3 for 10c — 9 oz.

DUST MOPS 29c Each

LADIES' FALL FELT HATS 1.00 Each

P. & G. SOAP 6 for 15c — 6 Only to Customer

IVORY AND GREEN SAUCE PANS Seconds 15c Each

MEN'S BROADCLOTH SHIRTS 59c Each — Sizes 14½-16½

BRILLO 9c Pkg. — Reg. 15c Value

GALVANIZED GARBAGE CANS 29c Each

ALUMINUM SAUCEPANS 10c Each

LANGLEY'S MARMALADE AND JAMS 32-oz. 24c Bot.

MEN'S PLUM COMBINATIONS 1.00 Suit — Sizes 34 to 44

HAPPYVALE CATSUP 8c Bot. — 12-oz.

MEN'S PLUM COMBINATIONS 89c Suit — Sizes 24 to 32

JUBILEE TOMATOES 8c Tin — Size 2½ Tins

COTTON DISH TOWELS 10c Each — Size 23 x 33

LADIES' COTTON HOSE 15c Pair

CHILD'S COTTON RIBBED HOSE 15c Pair

GENUINE CREPE HOSE (Subs.) 39c Pair

SPECIAL Galvanized PAILS 10 Quarts 15c Each

KEYSTONE Enamel SAUCE PANS 10c Each (Seconds)

Pineapple Stitch SNUGGIES AND VESTS 25c Each

LEALAND QUEEN OLIVES 25c Bot. — 28-oz.

LADIES' COTTON BLOOMERS 35c Pair

IVORY AND GREEN PUDDING PANS (Seconds) 10c Each

SINGAPORE PINEAPPLE No. 2 10c Tin

CHILD'S FLEECE-LINED SLEEPERS 79c Suit

LADIES' FLANNEL GOWNS 50c Each

LADIES' CAPESKIN GLOVES 1.19 Pair

LIBBY'S PORK & BEANS 5c Tin — Size 16-oz.

IVORY AND GREEN COOKIE TINS 20c Each

WRIGLEY'S SPEARMINT TOOTH PASTE 10c Tube — Reg. 50c Value

IXL PEANUT BUTTER 20c Bot. — 25-oz.

LAMP BASES 1.00 Each With Cord

GREY ENAMEL WASH BASINS 10c Each (Seconds)

FANCY CAKES 11c lb. (Just Arrived)

INFANTS' BROADCLOTH ROMPERS 39c Each — Reg. 79c Value

HAPPYVALE PREPARED MUSTARD 14c Bot. — 38-oz.

SCRIM CURTAINS 29c Pair — Slightly Soiled

Galvanized Tubs 25c Each — Regular 39c Value

JUNIOR FARMERS HOLD FIELD DAY

Sixty-two Juniors Attend Annual Durham County Judging Competition.

PRIZE WINNERS.

The Durham County annual home economics competition for the girls and the live stock judging competition for the boys was held at Hampton reently. Seventeen girls and forty-five boys took part.

At 6.30 p.m. 74 sat down to a sumptuous supper which was capably served by the Hampton Women's Mission Society. The program was more or less informal and several of the stock breeders were asked for short addresses. Among these was a veteran farmer of Darlington, Mr. Thomas Baker, who very interestingly reviewed past experiences and gave the young people excellent advice which, if followed, will save them much worry when they take the responsibility of operating a farm or any other business. Mr. Cruickhank, one of our up and coming young Holstein breeders, announced the records made by the cows the boys had judged on his farm. One cow as a four-year-old had given over 20,000 pounds of 3.67 milk on twice a day milking—a very creditable record indeed.

Miss Hopkins of Lindsay was in charge of the girls' competition, and was assisted by Miss Petty of Toronto and Miss Bayroft of Aurora. E. A. Summers had charge of the day's program, with the following taking classes of live stock with the boys: A. D. Runions, Peterborough; M. Gordon, Peterborough; F. J. Webster, Picton; A. H. Martin, Brighton; W. M. Corkery, Uxbridge; James Brown, Bowmanvile; Walter Reynolds, Port Hope; Mr. Graham, Lindsay.

Househol dScience Judging.

Name—	Total
Norma Hooey	417
Mildred Jones	449
Mildred Smith	442
Iva Smith	452
Hilda Rowland	433
Dorothy Morden	440
Annie Graham	427
Elsie Moon	407
Annie Rowland	407
Ruby Parker	382
Edna Hogg	428
Mrs. G. Moffatt	441
Lulu Lycett	425
Ella Tamblyn	450
Pauline Ferguson	418
Ruth McKessock	378
Sadie Muir	382

$25.00 Scholarship for East Durham was won by Miss Iva Smith.

$25.00 Scholarship for West Durham was won by Miss Ella Tamblyn.

Nutrition.

Mildred Smith, Cavan	$3.00
Dorothy Morden, Ida	$2.00
Edna Hogg, Orono	$1.00
Lulu Lycett, Orono	$1.00
Annie Rowland, Millbrook	$1.00

Home Furnishings.

Hilda Rowland, Newcastle	$3.00
Mrs. G. Moffatt, Orono	$2.00
Ruth McKessock, Hampton	$1.00
Norma Hooey, Burketon	$1.00
Ruby Parker, Hampton	$1.00

Demonstration on Good Dressing.

Mrs. G. Moffatt, Orono	$1.00
Miss Ella Tamblyn, Orono	$1.00
Miss Edna Hogg, Orono	$1.00

Clothing.

Mildred Jones, Omemee	$3.00
Pauline Ferguson, Nestleton	$2.00
Sadie Muir, Courtice	$1.00
Annie Graham, Ida No 2	$1.00
Elsie Moon, Port Hope No. 2	$1.00

JUNIOR FARMERS.

Name—	Total
Jack Whittington	633
Joe Armstrong	598
William Lackey	523
Arthur Brackenridge	527
E. Brackenridge	683
Lorne Bowins	622
Fenton Fallis	555
Gordon Fallis	611
Garnet Rikard	671
Roddy Carveth	608
William Rowland	666
John Rickakrd	625
Harry Kennedy	593
Allen Winslow	592
Jack Holmes	623
Gerald Balson	543
John Ferguson	536
Vincent O'Hara	517
Mac Walker	563
Fred Cann	505
J. Rowland	582
Allan M. Earle	513
Ellwood Gray	635
Everett Brown	668
Neil Hamm	599
Clifford Veals	544
Clarence Brown	583
L. Malcolm	583
N. Malcolm	579
H. Malcolm	599
Roscoe Baker	317
J. Whittington	712
Stanley Theobald	674
George McKnight	721
Harry McCamus	680
Weston Banister	685
Elmore Scott	731
Carlos Tamblyn	672
W. Yellowlees	686
Douglas Taylor	645
Leslie Taylor	677
Alvin Marlow	679
Mervyn Smith	646
Jim Tamblyn	652
Ivison Tamblyn	641
Maurice Baker	693

High man in competition—Elmore Scott, Campbellcroft, No. 2— score 731 points. Prize, $5.00 and cup.

Winner of C.N.E. Shield for high novice judge—Ernest Brackenridge, Millbrook, No. 2—683 points.

Standing of Coaches.

	Points
$10.00—Carlos Tamblyn, Orono. Team score	1847
$ 7.00—George McKnight, Millbrook. Team score	1788
$ 5.00—Alvin Marlow, Nestleton. Team score	1761
$ 3.00—Jay Whittington, South Monaghan. Team score	1733

JUNIOR BOYS.

Dairy Cattle.

1. Jack Holmes, Newcastle (175 points), $1.75; 2, Garnet B. Rickard, Bowmanville No. 4 (175), $1.75; 3, Lorne Bowins, Pontypool (172), $1.00; 4, Allen Winslow, Ida No. 2 170), 50c.

Beef Cattle.

1, Ernest Brackenridge, Millbrook No. 2 (180), $2.00; 2, Roddy Carveth, Fraserville No. 1 (179), $1.50; 3, Harry Kennedy, Cavan (162), $1.00; 4, Vincent O'Hara, Port Hope No. 1 (156), 50.

Horses.

1, Jack Writtington, South Monaghan (94), $2.00; 2, William Rowland, Newcastle (83), $1.50; 3, Clifford Veals, Bethany (83) $1.00; 4, Fred Cann, Campbellcroft (74), 50c; Neil Malcolm, Nestleton (74), 50c.

Sheep.

1, Ellwood Gray, Port Hope No. 1 (181), $2.00; 2, John Rickard, Newcastle No. 1 (171), $1.50; 3, Gordon Fallis, Millbrook No. 3 (161), $1.00; 4, Lawrence Malcolm, Nestleton (158), 50c.

Swine.

1, Everett J. Brown, Orono (94), $2.00; 2, Howard Malcolm, Nestleton (88), $1.50; 3, Johnston Rowland, Millbrook (85), $1.00; 4, Joe Armstrong, Millbrook No. 2 (80), 50c; John Ferguson, Campbellcroft (80), 50c; Clarence Brown, Bethany (80), 50c.

SENIOR BOYS.

Dairy Cattle.

1, Wesley Yellowlees, Enniskillen (181), $2.00; 2, Lesie Taylor, Burketon (175), $1.50.

Beef Cattle.

1, Weston Banister, Campbellcroft, (186), $2.00; 2, Douglas Taylor, Burketon (184), $1.50;

Horses.

1, Harry McCamus, Ida (89) $2.00 2, Ivison Tamblyn, Orono (86), $1.50.

Swine.

1, Maurice J. Baker, Hampton No 1 (98), $2.00; 2, Stanley Theobald, Fraserville (90), $1.50.

Sheep.

1, Mervyn Smith, Cavan (177), $2.00; 2, James C. Tamblyn, Orono (162), $1.50.

Your druggist is ready with the Kruschen Giant Package. It gives you more Kruschen for the same money because the Free Trial Bottle is attached.

Kruschen is world-renowned as a remedy for rheumatism and allied complaints. It is taken by the people of 119 different countries, and in none of these countries is there anything quite like it —nothing else that gives the same results.

Kruschen is a scientifically balanced blend of many different mineral salts. It assists the internal organs to function as nature intended they should. It rids the body of all food refuse of all poisons and harmful acids, which might otherwise give rise to rheumatism, digestive disorders, and many other ills.

Ask your Druggist now for the Kruschen Giant Package and get a 75c bottle with the little Free Trial Bottle attached.

FIVE OF VICTIMS ARE RELATIONS

(Continued from Page 1)

All through the night search parties scoured the woods seeking the Gauvin boys, who have been missing from their Quebec City homes since yesterday morning when they were invited by their uncle to take a drive with him.

Shoots Boys First.

According to his own story, told after he had been seized in the Post Office, Bilodeau took the boys to the woods and shot them. He left their bodies there, drove back to Quebec, and invited his sisters and niece to go for a drive.

He headed his automobile in the same direction. At a spot near where, he said, the boys met death at his hands, the women were shot. Then he sped back to Quebec and made his dramatic appearance at the Post Office on Buade Street.

A fusillade from his revolver dropped Fiset, Morin and Jolicoeur bleeding to the floor. Clerks brought Constable Patrick Horrigan who jumped on Bilodeau as the man was mumbling into a telephone. He was taken to police headquarters and questioned.

Tells Halting Story

Police stated he was obviously demented. He hesitatingly told a story of having slain five members of his family and offered to take police to the scene. A fast drive to Ete. Therese ended at a spot on a narrow pathway through the forest where lay three women. Bilodeau's sisters were already dead, while Miss Gauvin's injuries were so critical she died within a few minutes.

Bilodeau was unable to take police to the exact spot where, he said, his nephews were killed. He was brought here and returned to jail while reinforcements of constables returned to the woods to begin their all-night hunt. Darkness made their task difficult, but at daylight this morning the search was intensified.

Bilodeau is a veteran of the Great War, having been badly gassed in France, and has been ill repeatedly from effects of the poison. He was well liked by neighbors, but was described as highly nervous. During the past two years, following his dismissal from the post office where he had been employed as a mail carrier, he had travelled throughout the province as a prospector.

Campbellford Youth Suspended Sentence

CAMPBELLFORD, Oct. 26 (By Examiner Correspondent). Appearing before Magistrate Campbell at Cobourg on Thursday, charged with theft of a sum of money, a seventeen year old Campbellford youth was given three months' suspended sentence, ordered to dispose of the car he has been driving, attend church regularly every Sunday, repay by labor the equivalent to the money involved, report to Chief Constable George Hardy (for a period of one year) every Saturday night, and given a severe reprimand by Magistrate who told him very plainly what would happen should he fall from grace again. The lenient view taken by the magistrate was due to the appeal made by friends who promised to see to the lad's future good behaviour. Information was laid by Chief Hardy who had received numerous complaints from merchants of sums of money being taken from shop tills, the largest sum being approximately $20.00.

Campbellford Legion Will Wear "Berets"

CAMPBELLFORD, Oct. 26. (By Examiner Correspondent). — At a well attended meeting of the Campbellford Branch of the Canadian Legion, held in the Armouries on Thursday evening it was decided that the National Remembrance Day services would be held at the cenotaph on Sunday, November 11th at 3 p.m. if weather be favorable. The 'beret' was adopted as the official head dress and will be worn at this year's Armistice parade, which will be under command of Major J. M. Bygott. It is also expected that an Armistice dinner will be held on Monday evening, Nov. 12th, under the supervision of Capt. J. McEachern who was appointed chairman of this committee.

C.D.S. GROCETERIA "Where It Pays to Shop"

CHOICE BEEF—TENDER AND JUICY

STEAK or ROAST

ROUND lb. 13c — SIRLOIN lb. 14c — PORTERHOUSE lb. 14c

BLADE Roast lb. 10c — THICK Rib Roast lb. 12c

BONELESS—No Waste Pot Roast lb. 11c — FULL CUT Rump Roast lb. 13c

MEATY Neck Bones lb. 5c — Fresh, Lean HAMBURG Steak 2 lbs. 15c

SAUSAGE—Our Own Make - 2 lbs. 25c

SMOKED SHOULDER Picnics lb. 17c — BONELESS, ROLLED Fillet of Veal lb. 13c

SEE LARGE LIST OF OUTSTANDING SPECIALS IN THURSDAY'S PAPER

SUN-GLO CREAMERY Butter lb. 20c

DELIGHT 24-lb. Bag Pastry Flour 67c

GRANULATED Sugar 10 lbs. 52c

CHASE & SANBORN'S DATED COFFEE lb. 37c

GOOD SIZE, JUICY Oranges doz. 35c, 2 doz. 65c

THE CANADIAN DEPARTMENT STORES LIMITED

Weddings

CLARKE—LINTON

HASTINGS, Oct. 26. (Examiner Correspondence).—A quiet wedding was solemnized at Trinity United parsonage, Hastings, on Wednesday, October 24th, when the Rev. F. W. Newell, B.A., B.D., united in marriage Margaret Isobel, daughter of Mr. G. J. Linton of Roseneath, to Harvey Charles, younger son of Mr. and Mrs. Ira Clark of Hastings.

The bride, who was unattended, was becomingly dressed in a wine crepe dress, wine coat, hat and accessories to match.

After the ceremony they motored to Roseneath where a wedding dinner was served at the home of the bride's father, with the immediate friends of bride and groom being present.

Mr. and Mrs. Clark will reside near Warkwortht.

GROVES—DYER.

TWEED, Oct. 26. — (Examiner Correspondence.) — A wedding of much interest to their Queensboro friends was that of Mr. Ernest Groves and Miss Kathleen Dyer at the residence of the bride's uncle, Mr. Fred Sager. Rev. Rivers solemnized the marriage in the presence of fifty relatives.

Mr. John Thompson and Miss Mabel Sager attended the bride and groom.

After the wedding breakfast, the young couple left on a motor trip to various Ontario cities.

Among the out-of-town guests were Mr. and Mrs. Goodmurphy, Consecon; Mr. and Mrs. Bruce Dyer and Miss Phyllis Dyer, Lost Channel.

VARTY—BELL.

TWEED, Oct. 26. — (Examiner Correspondence.)— A wedding of considerable interest took place in Christ church, Belleville, on October 20th, when Norma Agnes Bell, Reg. N., daughter of the late John C. Bell and Mrs. Joseph Milligan, Tweed, was united in marriage to Harold Francis, son of Mr. and Mrs. Hiram Varty of Bogart.

The ceremony was performed by Rev. H. Hall in the presence of immediate relatives and friends.

The attendants were Mr. and Mrs. Edgar Bateman of Belleville.

The bride looked charming in light green georgette with silver trimmings and accesories to match. The groom's gift to the bridesmaid was a necklace and ear-ring set and to the groomsman white gold cuff-links.

Immediately after the ceremony the happy couple, with those in attendance, repaired to the home of Mr. and Mrs. Edgar Bateman, 232 Ann street, Belleville, where a reception was held. Later they left for a honeymoon to Toronto, Niagara Falls and other Western Ontario cities.

On their return they will reside at Bogart, where the groom is a prosperous young farmer.

Obituary

RICHARD CONLIN.

TWEED, Oct. 26. — (Examiner Correspondence.)—The funeral took place Friday to St. Edmunds church, Stoco, of Richard Conlin, a former resident of Stoco district, who passed away at Brantford on Tuesday, October 23rd.

The late Mr. Conlin was well known in this district some years ago, previous to his removal to Western Ontario.

Rev. Fr. Cullinane conducted Requiem Mass and interment was in St. Edmunds cemetery.

BABY HELEN VILNEFF.

TWEED, Oct. 26. — (Examiner Correspondence.)— Helen Marjory Vilneff, infant daughter of Mr. and Mrs. Earl Vilneff, died on Sunday and interment was made in Victoria cemetery on Monday, with Rev. R. R. Nicholson in charge of the services.

JOBLESS CORNER MALCOLM.

TORONTO, Octobre 25 (C.P.).—James Malcolm, Ontario Government relief official, said to-day a crowd of 400 unemployed persons had held him a virtual prisoner in his East York office for about three hours before he was able to leave the building. He said it was not necessary to call police to his assistance. They demanded a 10 per cent. increase in food allowances during the winter.

BELLEVILLE REPORT IS READ TO BRANCH

Seymour West Women's Institute Meets at Home of Mrs. Gordon Shearer.

(Examiner Correspondence.)

CAMPBELLFORD, October 26.—On Thursday, October 18, the Seymour West Women's Institute, met at the home of Mrs. Gordon Shearer. A full truck load of ladies from the Trent River branch attended also; in all over 60 persons were present. Mrs. Robert McCulloch, first vice-president, occupied the chair as the report of the Belleville convention was given by the president, Mrs. Howard Clark. The meeting opened with the Ode, with Mrs. H. Brown at the piano, followed by the Lord's Prayer in unison. The roll call, "A Preventive of Colds," showed the members to be in thriving condition, seemingly, as few preventatives were given.

After the reading and adopting of last month's minutes, the following business was dealt with. It was decided to pay $2.00 into each of the four schools of the community for prizes in the oratoricals to take place shortly; home and school committees were requested to send in list of refills for the first aid kits; outstanding bills were ordered to be paid; material was donated for some bedding for relief; a letter from Seymour East Branch was read, discussed and it was decided talk this over with their president, Mrs. John Thompson. The November meeting, scheduled for Mrs. Ernest Fairman's, may take the form of a social evening or entertainment of another society; this was left in the hands of a committee to decide and plan for. A new minute book is to be asked for as the old one is almost full. A letter from T. B. Association was mentioned and left over. Mrs. Martin McArthur requested that her thanks be expressed for the beautiful bouquet sent her as a grandmother from the last meeting. This was done. Exhibits were two, made from hemp sacks, a knitting bag and a rug.

Mrs. G. Dart of Trent River, very kindly favored the gathering with a humorous solo, "The Tune the old Cow died on." A rather full and lengthy report of the Belleville Convention was then given, from which some points for future porgrams and work may be gathered. Mrs. A. A. Lewis also added a little to this report, after which the National Anthem was sung, and a very bountiful lunch served by the hostesses. The executive wishes to thank all who helped in any way.

CAMPBELLFORD

NEWS ITEMS FOR THE TRENT TOWN DISTRICT

Mrs. A. A. Ferguson, of Arnprior, is visiting her son, Mr. M. Ferguson, and Mrs. Ferguson, of Wellington Street.

Mr. and Mrs. James Mason, of Stratford, are the guests of Mr. and Mrs. George Mason, Sebastopol Street, and visiting other friends in town.

Mrs. Louis Richardson and Mrs. Nettie Farley, of Belleville, were the guests of Mrs. Robert Moore and Mrs. E. Vermilyea on Thursday.

Mr. and Mrs. James Milne, of Percy Township, will occupy the residence on Havelock Road, recently vacated by Mr. and Mrs. Frank McKelvie.

An Old Boys' reunion is being planned for the opening of Zion League on November 8th. Invitations are being sent to former members, and a large gathering is expected, which will meet in Sentinel Hall.

Mr. and Mrs. Grant Morrison have removed from Hastings Road and taken up residence in apartments on Tice Street.

On and after November 1st, the Canadian National Express office will be located in the Wallace block, Front Street, three doors south of the present location.

Anniversary services will be held in the United Church, Codrington, on Sunday, Nov. 4, at 2.30 p.m. and 7.30 p.m. On Monday evening, Nov. 5, a fowl supper will be held in the basement of the church followed by a musical entertainment in the auditorium.

The Catholic Women's League are holding a Hallowe'en euche in the Club Rooms, Herald Block, on Tuesday evening, Oct. 30th, when everyone is cordially invited.

The regular meeting of St. John's Y.P.S. was held last Monday night in the auditorium of the Church. The scripture reading was taken by Miss Mary Murphy followed by a devotional reading by Miss Elva Mowat. The hymn, "Just As I Am" was sung, after which the chair was taken by Raymond Murphy, convenor of the Citizenship department. Mrs. C. J. Vesey gave a vocal solo. Rev. Harold B. Neal gave an interesting address, "How Canada Measures up to Jesus' Standards of Citizenship." The meeting closed with the hymn, "Faith of Our Fathers" followed by the Mizpah Benediction.

More than 500,000 tons of sugar were made into candy in England the last 12 months.

The London County Council now controls 74 hospitals and other institutions.

Speculation in barley in England recently caused the price to soar.

HURRY! HURRY! HURRY!

---IF YOU INTEND PURCHASING AN OVERCOAT DROP IN TO

Fashion Craft's

ADVANCE OVERCOAT SALE

17.50 OR 21.50

—Will give you an out-of-the - ordinary selection of all the better cloths and newer styles — all made by Fashion-Craft. The label is your guarantee of satisfaction. See them in our window to-night.

FASHION CRAFT SHOPS

390 GEORGE ST.

B. A. HICKEY, Manager

The Examiner

The Examiner is a Member of the Audit Bureau of Circulation.
The Daily Examiner, published every lawful evening by The Peterborough Examiner, Limited. Office: 416 George Street. $6.00 per year Delivered in City. Out-of-town Subscribers by mail, $4.50 per year.
Member Canadian Press, Limited; Audit Bureau of Circulation; Canadian Daily Newspapers Association.
Member Ontario Associated Dailies. T. L. Ashton manager, Canada Permanent Building, Toronto.
U.S. Advertising Representatives: Prudden, King & Prudden, Inc. Chicago Seattle San Francisco, Los Angeles, and New York City.
Advertising Rates on Application.
E. M. GLOVER, Managing Director.

PHONES: Editorial 1601, Business Office 1600. Private Branch Exchange to all Departments

FRIDAY, OCTOBER 26, 1934

A NEW RAILWAY ERA.

There is no use attempting to disguise the fact that the record-breaking cross-continent dash of the Union Pacific Diesel-engined, stream-lined train which cut the record from Los Angeles to New York to less than 57 hours is the dawn of a new era in railway transportation.

This exploit has tremendous significance to Canadians in its relation to our railway problem because it indicates a startling transformation in railway equipment and operation.

That the new type of train is here to stay is obvious.

The change cannot be made overnight, but it is coming; already the Union Pacific has announced plans to operate a stream-lined train service weekly from Chicago to the coast as soon as the arrangements can be made, and if the patronage of the super-speed service comes up to expectations daily trains of the new type will follow as quickly as the equipment can be manufactured.

Most certainly other railway companies will have to fall in line, and the Canadian systems cannot be left at the post; this is the age of speed, and if new methods revolutionize railway conditions south of the international line, there will apparently be nothing left for the Canadian roads to do but adopt those methods.

The speeding up of railway transportation, accompanied as it is by the two important factors, safety and comfort, may prove a life-saver for the railway business.

IT IS TIME FOR A CHANGE.

In the absence of any explanation from ex-Premier George S. Henry as to the servicing of his own family car by the Government garage and his failure to pay the bill until the provincial auditor got after him on the instructions of Premier Hepburn, the public has a right to believe that if there had not been a change of Government this bill for repairs, gas and oil, amounting to $3,000, would have been another item in the provincial overhead.

The incident should also prove the last straw in regard to Mr. Henry's leadership of the Conservative party.

No political organization that retains as its chieftain a politician who was apparently willing to take advantage of his position to secure services to which he was neither morally nor legally entitled can hope to win its way back into public confidence.

Coming on top of the record of laxity, ineptness and disregard of the people of the province that characterized the last few years of the late Government's regime, this latest revelation should result in a demand from the rank and file of the Conservative party for a complete house-cleaning and a change in command that will enable His Majesty's loyal opposition to face the Government during the next session and the country at all times with stout hearts and unbowed heads.

There is work for a live opposition to do and excellent service in the public interest to be rendered, but obviously there can be neither effective work or worth-while service under the present discredited leadership.

The Conservative party in Ontario must provide itself with a commander who will not be satisfied with talking about straight furrows, but who will plow one.

AID FOR FARMERS.

Putting into effect the legislation passed at the last session of Parliament, a fund of $70,000,000 is being created for the Dominion Farm Loan Board, out of which it will assist Canadian farmers in their financing and a cut of 1 per cent in the interest rate on mortgage loans to farmers.

The farm loan plan is complementary to the Farmers' Creditors' Arrangement Act under which receivership boards and courts are set up through which the farmer can secure adjustment of his mortgage.

A farmer applying to the Loan Board for assistance may be given a first mortgage loan up to 50 per cent. of the appraised value of his lands, plus 20 per cent. of the value of buildings (the appraisal to be made by the board), and if this is not sufficient for the consolidation of his liabilities he may be given a further loan up to half the amount of the first mortgage loan, the additional loan being secured by a second mortgage on the real estate and a mortgage on livestock and chattels.

The total of the advances must not exceed two-thirds of the value of lands or buildings or be more than $7,500 in any case.

Factors which will guide the board in making loans will be the productive value of the property and the recorded capabilities of the farmer.

Loans will be granted only where the amount advanced is sufficient to consolidate completely the farmer's existing liabilities. Under the Farmers' Arrangement Act the farmer who is paying in excess of 7 per cent. upon his mortgage may tender the mortgagee the principal and a bonus of one-quarter year's interest and compel the acceptance of this settlement, or in alternative, continuance of the mortgage at 5½ per cent. The credit of the Farmers' Loan Board will enable him to make this approach.

The Government will further loan to mortgage and insurance companies for one year amounts up to 25 per cent. of the face value of first mortgages, these mortgages to be passed on to the farmers for working capital requirements.

A FRIENDLY CRITIC.

The Toronto Star, a staunch supporter of the Hepburn Government, evidently believes that a real friend is one who does not hesitate to criticize when criticism may prove useful.

The Star has been viewing with evident alarm some of the recent dismissals made by the new administration, and declares with some force that "the suggestion that a subordinate should be punished for the policy of his Minister seems to us to be all wrong."

"The Hepburn Government," says the Star, "might consider whether it is not sometimes a little too quick with its trigger finger, shooting from the hip, point-blank, without aim as if firing were in itself an aim and an end worth while."

Then again, to the same effect, the Toronto paper says: "Some one ought soon to tell the Hepburn Government that the capture of a political city is a more heroic undertaking than the sack of it."

This warning is undoubtedly necessary, for while in its promised drive for economy the Government has done much for which it deserves credit, it has been guilty at the same time of some serious mistakes that on the face of them indicate too little consideration and too much haste in arriving at decisions.

All civil servants cannot be regarded as supernumeraries, everything that the last Government did was not wrong and every change need not necessarily be an improvement.

When such men as W. B. Roadhouse, for twenty-five years in the public service and a civil servant whose fidelity to his trust was never called into question, as the Star points out, are thrown out of jobs on what seems to be a mere pretext, then a protest from a friendly critic would seem to be desirable.

As the Star itself expresses it, "There has been courage in the way the Hepburn Government has tackled its job, but 'off with his head' is not in itself, we think, a sufficient philosophy on which to erect a better order of things."

WHEN DICKENS WAS A REPORTER.

The Times has been recalling events of 100 years ago, when Charles Dickens was a reporter in London. When readers of the Times-Journal realize that news of an important event on the other side of the ocean is published within a few seconds of happening, with an extended report appearing within half an hour or so, it is interesting to learn that the great London daily prided itself on the promptitude of its reports before the days of the telegraph, trains, steam printing, typewriters or the telephone. Its reports at home and abroad relied on a sort of "pony express" system, being told to spare no expense either as to the number or quality of the horses.

Referring to an important speech by Lord Durham at Glasgow in 1834, it is recorded the Times sent down to Glasgow two of its best parliamentary reporters; and in order, at the same time, to do all that could be done to get the report of Lord Durham's speech brought as speedily as possible to the Times office, relays of postmen and horses—there being no railways at the time—were stationed at convenient distances between Glasgow and London. The journey from Glasgow to London—400 miles—was performed at the rate of 15 miles an hour. The result was that the speech of Lord Durham appeared in the Times at full length a day before it otherwise could have done. The expenses amounted to £200; but the unprecedented achievement created a great sensation throughout the country.

During a by-election in Devonshire Dickens was up against the Times' hang-the-expense service, and made several journeys between Exeter and London, a distance of some 170 miles. On one occasion when they were approaching Honiton, about 16 miles on the way, Denison of the Times, who was more familiar than Dickens with the country and the way of innkeepers, told his postboy to run into the Golden Lion yard by the back way, knowing that a pair of horses would be ready harnessed in the yard, with the postboy waiting for a job. Denison reckoned that thus he would get possession of the horses before his colleague alighted and came in at the front door. So it proved; Denison got the horses and took the lead.

During this same by-election Dickens was more fortunate against his rival on another trip, for he chronicles that:

> "At the second stage the Times and I changed horses together; they had the start two or three minutes; I bribed the postboys tremendously and we came in literally neck and neck—the most beautiful sight I ever saw."

Charles Dickens was a zealous and able reporter on the Morning Chronicle, and in one of his writings states that probably no other reporter in England spent so much time rushing across country in post-chaises. In 1865 he told a newspapermen's banquet that:

> "I have often transcribed for the printer, from my shorthand notes, important public speeches in which the strictest accuracy was required, and a mistake in which would have been, to a young man, severely compromising, writing on the palm of my hand, by the light of a dark lantern, in a post-chaise and four, galloping through a wild country, and through the dead of the night, at the then surprising rate of fifteen miles an hour."

Through all the ages the reporter seems to be destined to be the Man Who is Always in a Hurry.—St. Thomas Times-Journal.

EDITORIAL NOTES AND COMMENT.

The air record from England to Australia, the railway record from Los Angeles to New York and the flying speed record have all been shattered this week. The world may be in bad shape, but, friends, she is certainly moving.

The price-spread probe goes on, and undoubtedly, to the disappointment of some people, Hon. H. H. Stevens will continue as chairman of the investigation.

The Ontario Marketing Board is passing out of the picture. It has been of help to the farmers of the province, but must suffer the fate of other services which have been wiped out in the new administration's economy drive.

Several Liberal members are complaining that private members of the Legislature are not being consulted by the Cabinet in the moves that are being made. There are times, however, when the public wonders if the members of the Cabinet even consult one another.

So long as there are incidents like the dismissal of P. D. Ross, of Ottawa, it will be a difficult task to convince the public that the Hydro has really been taken out of politics or politics taken out of the Hydro.

Up on the French River a prize has been awarded for the largest maskinonge of the season, a specimen weighing 31 pounds. Experienced St Lawrench lunge fishermen would sniff at such a minnow.—Brockville Recorder and Times.

Canadian exports to St. Pierre last month were valued at only $26,000, compared with $1,288,000 a year ago. The island must have adopted prohibition. —Woodstock Sentinel-Review.

THE OLD HOME TOWN

Registered U. S. Patent Office

By STANLEY

FOREIGN AFFAIRS

By H. W. L. MAHODO

JAPAN
Windows Into the Inner Life Of Japan

Our first look through a Japanese window is from the within of a school room. The school is Christian. It is a mission school. The children in the school seats are under thirteen years of age. Opening exercises are being conducted by the missionary. He has just now read the words of Jesus, "They that take the sword shall perish by the sword." On the school ground outside the school room young men with guns in their hands are responding to the raucous commands of the drill-master. They are very young men. Every student in Japan over thirteen years of age is required to take military training. Why? It is considered "spiritual." What is meant? What is the purpose? Japanese authorities do not purpose to make of these boys in their teens disciplined soldiers immediately. Purposed it is however that they shall catch the military spirit. A Christian conception has been degraded to express the military idea. The military spirit is spoken of as, "The holy spirit of the Japanese army."

The teacher in charge of the opening exercises that morning asked himself the question, "Does the saying of Jesus, 'I ask myself', have any more meaning in a Christian school than it does elsewhere?" The teacher in that school could not keep back and out of his consciousness a most searching question. "Have we made so complete an adjustment to our environment that our temperatures don't even rise when we come into contact with such a really fearful prophecy?"

Many nations feel secure when surrounded with the most up-to-date war weapon. This security sense is an illusion. There is no security behind war munitions. "They that take the sword shall perish with the sword." What do these words of Jesus mean? Do his words ever fail?

* * *

THE JEWS IN RUSSIA
The Biro-Bidjan Republic

Jews can dwell in safety in Moscow. Before the revolution they dare not. Pogroms were frequent. Whenever the Jews rose to prominence in the towns, or cities, pogroms scattered them to the ends of the earth. Hundreds of thousands of Jews were coldly murdered during the regime of the Czars. But now the Jews are safe in the Soviet Union. Formerly, rich business men and prominent literary authors were shining marks for the desperado who cared to kill. All that is now of the past.

Jews in Russia can boast of great living authors. Markish the poet is a Jew. His place is among the great. His poems are read by both Russian and Jew. Many of his compositions have reached the world reading public. Mikhail Goldony is both Jew and Russian. The Jewish race loves the drama. An operatta, The Witch, by Goldfarb, is classed as brilliant.

Will Russia become a home for Jewish refugees? That seems possible. Biro-Bidjan has become a homing place. On May 7, 1934, the Soviet government declared Biro-Bidjan an autonomous Jewish region. The Jews of the world have acclaimed that the next step will be for this region to become an autonomous Jewish Republic. That certainly heightens every day. A sense of safety has come over the Jews, already, there. A new gleam is in every face. Joy has taken the place of gloom. Two thousand years of sadness have left their mark on the whole Jewish race. Have you ever seen a perfectly happy Jew? At times he may smile and be jolly. Be with him day in and day out and you will find sadness such as you have never discovered elsewhere. No, I have never seen a Jew in the deeper self bright with joy. His inner life gives the impression of both anticipation and disappointment.

* * *

JAPAN
Psychoogy Of Our Schools

Somewhat as it is in Japan, so it is in the United States and in Canada. The public school is the product of peace. It came up out of the church. The church has never been an agency of war. Peace is the heart of the gospel. That is the reason why the gospel is good news. And yet the utmost effort of munitions-for-war advocates is made to perpetuate a psychology and a social order which are exactly antithetical to the purpose for which they exist.

The time now is for the people to neutralize the war sentiment in our public schools, and in other educational institutions, by the teaching of the New Testament ideals of peace. The danger in the present situation is that the war-minded and the war profiteers are determined to hold the schools in their hands with a power that is relentless and absolute. In Japan military training is required in every Christian school. The Japanese government demands that every Japanese child be given military training in every school whether Christian or otherwise. The church has no voice in the matter, military training is compulsory. The Japanese Government would close all schools daring to resist the order.

In the Toronto Globe of this morning is the story of the peril, and persecution of ministers and church members who have refused to bow to the dictatorial commands of Hitler thus to make the state supreme. Notable men of the pulpit and university in Germany chose to go to prison and death, if need be, rather than bow to Nazi paganism. In Japan the conditions are but little better. The militarization of Japanese youth is not a system initiated by the administrators. It was inaugurated by the army and navy and the National Japanese Board of Education. No protest was uttered by the Christians!

Wide Awakes Group Meets In Millbrook

MILLBROOK, Oct. 26. (Examiner Correspondence). — The Wide Awakes group Canadian Girls in Training met for its regular weekly gathering on Wednesday at 7.30 p.m., twelve members present, and the president, Beatrice McDowell, in the chair.

Business items discussed included the decision to have a "group scrap book" in which will be preserved poems, short stories, etc., which the members will be constantly on the lookout for as worthy a place in the book; such contributions will be read at the regular meetings and then pasted in the scrap-book. A second book for biographies will also be kept, and to this likewise members will bring contributions. Barbara Sisco and Bryan Edmunds were given charge of the two books, and also have the task of securing a suitable cover-piece for each.

The membership was divided into six groups under three convenors—Joan Deyell, Marjorie McDowell, and Jean Burnham—for the purpose of raising funds to meet the group's budget of thirty dollars, each leader to choose her own list of girls from group roll. Barbara Argue was appointed to present the current event at the next meetin which will be on Thursday, November 1, instead of Wednesday, owing to Hallowe'en falling on the latter date.

The invitation extended by Eleanor Bigelow for a group hike, and party on Saturday, October 27, was gratefully accepted, the girls to meet at the Waverly at 3.45 p.m. and proceed on the hike together, followed by supper in the open air. The devotional period, with a talk on "Three Cheers of the Bible" was followed by a sing-song from the C.G.I.T. song sheet, during the social hour at the close.

What's in The NAME

of Canadian Cities and Towns?

By FRANK H. WILLIAMS

MELITA, MANITOBA

First settlement of this town was effected in 1879 by homesteaders and by 1884 the residents became seized of the necessity of having a post-office. They decided on the nae Manchester, but postal officials refused to grant them the use of this name as there was already a place by that name in Canada.

A list of available names was enclosed in the letter of refusal and a meeting of citizens was called to select one from the list. Among others was the name Melita and one citizen drew attention to the fact that the Sunday School lesson of the previous Sunday referred to St. Paul having been shipwrecked on the island of Melita. This coincidence resulted in Melita being chosen as the name for the new town.

ALL OF US

(By Marshall Maslin.)

WE MAKE OUR OWN IMMUNITY

If you have a cold and come into my office and cough and sneeze and spread your germs around, I shall not make a great fuss and open the windows and shoo you out of the place in trembling and fear that I might catch your cold.

And I'll tell you why,

Because I know I'll not catch your cold. I never do. I walk through those cold germs as if they were harmless butterflies. They live in me, for all I know, without afflicting me....I sit in drafts. I get my feet wet. I eat what I shouldn't...But I don't catch colds! I'm immune. Somehow this body of mine has built up a resistance. Perhaps my blood has developed a serum. I may have phagocytes inside of me that leap triumphantly on any germ that invades me, and tears it to pieces.

I have nothing to do with my immunity. I'm not responsible. I cannot take credit for what happens.....My blood does this, despite of me. All I can do is to be grateful for my good fortune, for my resistance to those annoying persistent germs. And hope it will last.

Neither, I think, can a man fairly take all credit for his immunity to many other dangers. But if a man is honest, decent, fair-minded, abstaining from theft and violence and treachery of all kinds, the chances are great that he has in his own way built up his own immunity against these enemies of his happiness and security. He has refused time and again to yield to them and has created in his spirit a mysterious serum that protects him from disaster....He has abstained and conquered in little skirmishes with his more violent self and has gained strength to win greater victories with apparent ease. Men say of such men, "They are note tempted. They lack the stronger impulses and appetites against which we fight in vain."... And sometimes that may be true, but often I believe a man wins today because of what he did yesterday.

I repel a cold with effortless ease and hardly know I have won the victory....But I do not win those victories without scars and bruises and the knowledge that I have been in a battle.

ON THIS DATE

A DAY IN CANADIAN HISTORY

By Fred Williams

WHERE IS THE CHATEAUGUAY FLAG

On this date (October 26) in 1813 deSalaberry and a handful of raw militia saved Canada from aborption by the Americans. Historians have not laid stress upon the part played in this historic battle by the militia of Montreal, but now their lineal military descendants are claiming that it was the Montreal militia which "won the war."

No. 1 company, Montreal Militia, was placed by de Salaberry on the north side of the river. When the American light brigade forded the river it met with strong resistance. It first encountered Captain Daly's company of the 3rd Battalion Militia, but Daly, much outnumbered was unable to stop the invaders. He himself was wounded as were also all officers. Then deSalaberry ordered the Montreal militia under deTonnancourt to take over. This they did in "the most gallant fashion" and stood so firmly that in combination with deSalaberry's clever ruses General Hampton ordered a retreat and the American troops went home.

The battle was won. deSalaberry himself admitted that if the Montreal Militia had not held fast the Americans would have got behind his (deSalaberry's) position and made in untenable. Sir George Prevost, the commander in chief, who came up after the battle was over, and was so impressed with the bravery of the Montreal militia that he requested the Prince Regent to award colors to these battalions. The request was granted and in due course the colors came from England and were presented with due ceremony.

But they have disappeared, like the gold medal which was struck in London for the brave deSalaberry. No trace of either can be found and the descendants of the men who saved Canada at Chateauguay, mostly French with a few Scots, have to be content with the record of the printed page. Perhaps some day the colors will turn up in an unexpected place. Let's hope so anyway!

Slav Premier

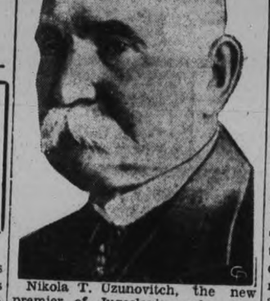

Nikola T. Uzunovitch, the new premier of Jugoslavia, who has announced the formation of a new cabinet. He went to the royal palace to notify Prince Paul, one of the three regents appointed to rule the country. While the new government is much like its predecessor, an important change is in the war ministry, which is now in the hands of General Pera Zhivkovitch, former dictator.

IN DAYS GONE BY

Items Taken From Old Fyles of The Examiner

OCTOBER 26, 1924

Fire which destroys tool shop at rear of Coughlin's Monumental Works on Hunter street threatens center of city. . . Turkey hits 40 cents a pound in city, with eggs at 50 cents, chickens at 30 cents and butter at 40 cents a pound.

OCTOBER 26, 1914

Labels with "Made in Canada" and "Buy British" as slogans to be circulated in this city to help British Empire in the war. . . Only seven volunteers succeeded in passing medical tests as the first night of recruiting for Peterborough's quota in Canada's second contingent is carried out.

OCTOBER 26, 1904

Large congregations at St. Luke's Anglican Church hear sermon by Rev. E. A. Langfeldt on gambling based on the text: "He that maketh haste to be rich shall not be innocent. . . H. A. Cook with his pacer "Velma" publicly challenges the owners of "Black Mack" to a matched race.

Cavan

Mr. M. B. Chenhall, Jr. of Peterborough will organize the choral class in Cavanville on Tuesday evening, October 30th. All who are interested are invited to be present.

Miss L. Syer is visiting friends in Peterborough.

Mr. Harry Gillis is building a new barn to replace the one destroyed by fire, a few weeks ago, while threshing. His barn-raising was on Tuesday.

On Wednesday afternoon Mrs. Keegan was hostess for a quilting. The quilt had been made by her group of the Cavan Women's Institute for relief work.

The many friends of Miss Frances Hunter, who has been a patient in Toronto General Hospital, will be pleased to know that she is sufficiently convalescent to return to her home.

Mr. and Mrs. Ray Syer motored to Toronto on Wednesday, Miss Hunter accompanied them home.

Mrs. E. Sisson returned to her home on Wednesday after spending a few days with friends in Peterborough.

A Thought

WEALTH

A wealthy man displaying one day his jewels to a philosopher, the later said, 'Thank you, sir, for being wiling to share such magnificent jewels with me." "Share them with you, sir?" excaimed the man: 'what do you mean?" Why, you allow me to look at them, and what more can you do with them yourself?" replied the philosopher.

RALLY PLANNED CONSERVATIVES

Victoria County Tories Laying Plans For Reorganization.

ELECT OFFICERS.

LINDSAY, Oct. 26 (Examiner Correspondence)—Following on the heels of the Liberal-Progressive party in the riding of Victoria and Haliburton, the Liberal-Conservative party are calling a big meeting on November 1st in preparing for the Federal election. While no candidate will be nominated at this meeting, officers will be elected, and other business transacted in preparation for the coming contest. A prominent Conservative in discussing the meeting with The Examiner to-day said, "We are going to repair our bridges which were badly shattered in the recent political fight. We have a popular candidate in the present, T. H. Stinson, K.C., but we realize that a hot contest is ahead of us. Every section of the big riding will be thoroughly organized."

Mr. and Mrs. J. G. Wenman, town and formerly of Campbellford are to-day celebrating the fifty-first anniversary of their marriage. Mr. Wenman is superintendent of Horn's Woollen Mills and is also a member of the town council. Mrs. Wenman was formerly Miss Delia Muffitt, of Campbellford.

Seriously Injured

Jack Piper, only son of Mrs. Norval Piper of Cannington, was seriously injured in that village on Tuesday. While riding his wheel on one of the village streets he crashed into a car driven by Miss Mary Shipman. He was thrown through the windshield, and his collarbone broken and severely cut his face.

Mrs. Alsetta Campbell, a former resident of Peterborough and sister of Mrs. Henrietta Fleming, late of Peterborough, died here on Wednes after a lingering illness. The remains will be interred in Little Lake cemetery, Peterborough on Friday.

Bethany

Mr. and Mrs. Frederick Arnott of Lindsay, were guests on Sunday of Mr. C. McMullen and attended the anniversary services of the United Church.

Howard Bell of Toronto, was a guest here for the week-end.

Mrs. Alfred Driver has returned to Toronto after a visit spent with friends in Toronto.

Douglas Driver and small son of Toronto, were guests of Mr. Driver's parents on Sunday.

Mrs. James McKinnon has returned from a visit spent with friends in Clarksburg and Meaford.

Mrs. Mountjoy of Toronto, is the guest of her sister, Miss L. Washington, and will remain for an extended vacation with friends in Bethany.

Miss Doris Driver of Carsaddden's school spent the week-end here.

A number of friends of Mr. and Mrs. Keith Thorndyke gathered at their residence on Monday night to welcome Mr. and Mrs. Thorndyke, who had just returned from their honeymoon.

Mrs. T. J. Jackson, president of the Evening Auxiliary of the United Church entertained the members of the Missionary Society in the Sunday School room last Friday evening. There was a good attendance and a very enjoyable program was presented.

One-Minute Pulpit

Keep me, O Lord, from the hands of the wicked; preserve me from the violent man; who have proposed to overthrow my goings.—Psalm 140:4.

Great Britain claims that it is supplying the world's fastest fighting airplanes to Spain, Denmark, Belgium, Portugal, Poland, Turkey, Finland, Brazil, Peru and many other countries.

Liquors Close on Up Side - General Issues Firm

MARKET QUOTATIONS

QUOTATIONS COMPLETE TO CLOSING TIME

Toronto Stocks
BIGGAR & CRAWFORD

	High	Low	Close
Abitibi	85	..	..
Con. Bake	10⅛	10	10⅛
Br. Am. Oil	13⅞	13¾	13⅞
Beauharnois	6¼	6¼	6¼
Can. Bread Co.	2¾-2⅞	.	..
Bldg. Prods.	22⅜	..	..
Bell Tel.	122	122	122
Burt F. N.	29-30¼	.	..
Brazilian	11¼	11⅛	11⅛
Brewers & Ists.	60	60	60
Brewers Corp.	5¼	5	5
B.C. Power 'A'	28S	..	..
Can. Bud	9	9	9
Can. Cem.	6⅝-6⅞	.	..
C. P. R.	12	11⅞	12
Can. Dredge	21-21½	.	..
Can. Car & F.	6⅝-7½	.	..
Can. Canners	5-5½	..	..
Can. Oil	13¼-14	.	..
Can. Malt	30	29	29
Cockshutt	7	6¾	7
Dom. Bridge	38½	..	..
Dist. Seagram	13¼	12¼	13⅛
Dom. Stores	14¼	14¼	14¼
E. Electric	8S	..	..
Ford 'A'	22½	21⅞	22
C. G. E.	150B	..	..
Can. Gypsum	5¼	5⅛	5¼
Cons. Gas	191	191	191
Goodyear	132½	..	..
Ham. Bridge	5	5	5
Walker G & W.	24	23¾	23¾
Int. Nickel	23¼	22¾	22¾
Int. Util. 'A'	2½b	..	..
Int. Util. 'B'	400	..	..
Ind. Alcohol	7¾	..	..
Imp. Oil	15⅝	15¾	15⅞
Imp. Tobacco	11⅝-12	..	..
Con. Smelt.	130	129	129
Laura S.	53	57½	67½
Loblaw 'A'	17⅜	17¼	17⅜
Mont. L. H. & P.	31¾b	..	..
McC. Frontenac	13⅞	13⅜	13⅝
Massey Harris	3¾	3¾	3⅝
Moore Corp.	14⅛	..	..
Page Hersey	71½-72½	..	..
Pressed Metals	10⅜-11½	..	..
Power Corp.	8½-10	..	..
Int. Pete	23	23¼	23⅛
Sup. Petro.	25⅝	22⅜	22⅝
Stand. Paving	90-95	..	..
Tip-Top Tailors.	8½	..	..
C. Vinegar	25⅛	25	25
Wineries	5	..	..
Waterloo	100-125	..	..
Winnipeg Elec.	2s	..	..
Walker Brew.	6⅜	5⅞	5⅞
Weston's Ltd.	44¾	44½	44½
Steel of Can.	39	38¾	38¾

Toronto Mining
WATSON, WALLACE & CO.

	High	Low	Close
Acme	19¼	19	19
Ajax	85	85	85
Alexandria	1½-2	..	..
Aldermac	12	12	12
Algoma	4¼	..	..
Amity	1-1⅛	..	..
Anglo Huronian	425	425	425
Ashley	33	33	33
Bagamac	6¼	6	6
Barry Hollinger	8½-9	..	..
B.E.A.R.	24½	23	23
Bobjo	37½	36	37½
Braylorne	1210	1200	1200
Brownlee	2¼	..	..
Bunker Hill	5-6	..	..
Buffalo Ank	320	310	310
Canadian Kirk	5	4½	4⅞
Can. Malart	56	55	55
Castle Treth	66	65	65
Central Patricia	95	95	93
Columario	22	22	22
Chem. Research	149	145	145
Dalhousie Oil	25	25	25
Dome	3855	3775	3775
Eldorado	201	190	192
Falconbridge	360	360	360
God's Lake	210	202	207
Goldale	17	17	17
Graham Bousq.	3⅝	3½	3⅝
Granada	29	27	28
Greene Stab.	51	47	48
Gunnar	153	146	146
Halcrow-Sw.	8-9	..	..
Harker	7	7	7
Hollinger	1935	1920	1925
Home Oil	70	..	..
Hudson Bay	1165	1125	1125
Howey	122	119	120
Jackson Manion	29	28¼	28¼
Kirk. Cons.	23½	17	18
Kirk. Lake	64	64	64
Kirk. Townsite	20-24	..	..
Kirk. Hudson	3 5	..	..
Lakeshore	5350	5300	5325
Lee Gold	9	9	9
Lebel Oro	4½	..	..
Little Long L.	580	570	575
Malrobic	2¼-¼	..	..
Man. and East	24	23	23½
Macassa	270	265	268
Maple Leaf	18	15	16
McIntyre	4300	4250	4250
McKenzie	128	126	126
McMillan	46½	45	46
McVittie	37	37	37
McWatters	43	42	42
Mining Corp.	145	140	140
Moffat Hall	3	3	3
Nipissing	263	258	260
Noranda	3375	3300	3300
North. Canada	29	29	29
Paymaster	20	19	19
Parkhill	33	33	33
Pioneer	1100	1100	1100
Pend Oreille	46	46	46
Premier	130	128	128
Pickle Crow	180	175	179
Read Anthier	91	88	91
Reno	102	97	98
San Antonio	449	440	440
Sherritt	47	45	47
Siscoe	262	260	261
South Tib	3	3	3
St Anthony	36	34	35
Sud Basin	120-127	....	....
Sud Mines	5	5	5
Sylvanite	256	250	256
Stadacona	27½	26	26
Tech Hughes	400	383	398
Thompson Cad	33	31½	33
Towagamac	26	24½	24½
Ventures	89	86	87
Texas Can Corp	85-90	....	....
Waite Amulet	67-75	....	....
Wayside	7½	....	....
White Eagle	16½	16	16½
Wright Harg	890	880	885

Unlisted

Bankfield 65-67.
Brennem Kenty, 40A.
Karl Springer 330Ask.
Magnet Lake 23 Ask.
McLeod 28½-29½.
Mosher 8-11.
Roche 15½-17.
Lamaque Gold 95-97.
Smelter 28¼-29.
Toburn 133-182.
Okland 38-40.
Sales 397,000.

New York Stocks
BIGGAR & CRAWFORD

	High	Low	Close
Atchison	53	51½	52
Auburn Auto	24¾	23¼	23½
Allied Chem	126	..	..
Amer Can	101	100	100½
Am Smelting	35½	34¾	35⅝
Am Rad & S.S.	14¼	13¾	41¼
Am & For Power	6	5¾	5⅞
Am Tel & Tel	110¼	109⅞	110¼
Am Roll Mills	17¼	16¼	16⅞
Anaconda Cop	10⅝	10½	10½
Baldwin Loco	5⅜	5¼	5⅜
Bo[illegible]ens	25½	..	..
Byers A M	15⅜	15½	15⅝
Beth Steel	26	24⅝	24¼
Briggs	17	16⅝	16⅞
Canada Dry	15¼	14½	15¼
Can Pacific	12¼	12¼	12¼
Case J I	46⅝	45	45⅜
Chrysler	35⅛	34	34½
Col Gas	8¼	8	8¼
Con [illegible]	26	25½	25⅝
Curtiss Wvents	19	18½	18¾
Dupont	92¼	90	91
Erie	11¾	..	..
El Bond & Share	9⅛	..	..
Freeport Texas	26⅜	26	26⅜
Gen Electric	18¼	17⅞	27⅞
Gen Food Prods	32	31⅝	32
Gen Motors	29¼	28⅝	29
Gillette Saf Raz	13	12⅝	12⅝
Goodyear	20¼	19½	20
Houston Oil	14⅛	..	..
Hudson Motors	9	8½	8¾
Int Harvester	33⅜	32¼	33
Int. Tel. & Tel.	9½	9	9¼
Johns-Manville	48	46¾	47¼
Liquid Carb	20¾	19⅝	20¾
Mont. Ward	27⅜	26¾	27⅛
Mack Truck	24⅞	24½	24½
Nash Motors	14¼	14	14⅛
N.Y. Central	21⅝	20⅞	21⅛
National Biscuit	27¼	26½	26⅝
North Am.	12⅜	12½	12⅜
Penn. Ry.	22⅝	21½	22⅛
Radio Corp.	5⅝	5½	5⅝
Sears Roebuck	40¼	39¼	39½
Sim. Bed Co.	9½	9	9¼
Stand. Brands	19⅜	19¼	19½
Std. Oil of N.J.	40¼	39½	39⅝
Studebaker	3⅛	3	3⅛
Stewart-Warn.	6⅞	6¾	6⅞
South. Pacific	18	17⅝	17⅝
Texas Corp.	20	19⅜	19⅜
Timken R.B.	28	27½	27⅝
Texas G.S.	37⅞	36½	36⅝
Union Carb.	42⅜	41⅝	42
United Corp.	3⅜	3⅜	3⅜
U.S Rubber	15⅝	15¼	15¼
U.S. Steel	32⅝	31⅝	32
Westinghouse	30⅞	30¼	30⅜
Woolworth	50	49¼	50

Grain Quotations
LEEMING AND LEEMING
Phones 2786 and 2787

WINNIPEG WHEAT.

	Oct.	Dec.	May
High	76⅛	76⅝	81½
Low	75	75½	80¼
Close	76⅛	76⅝	81⅜

CHICAGO WHEAT.

	Dec.	May	July
High	96⅝	96¼	91⅞
Low	94⅜	94½	90⅜
Close	96½	96⅛	91⅞

READ THE WANT ADS

BOND LIST
WATSON WALLACE & CO.

1936	104¼-105
1937	106¾-109¼
1941	108¾-109½
1952	102 -102½
1958	106¼-107

PROVINCE OF ONTARIO

1948	111 -111¾

SUNDAY SCHOOL RALLIES

TORONTO, Oct. 26 (CP)—Provincial Sunday School conventions will be held in two Ontario centres early in November, the Ontario Religious Education Council announced to-day.

The Baptist Church, Brockville, will be the scene of a gathering on Nov. 2, and St. Andrew's Church, Orangeville, has been chosen for a convention on Nov. 6.

SALESMAN GETS 6 MONTHS

TORONTO, Oct. 26, (CP). — Appearing before Judge James Parker in county criminal court here to-day, Daniel McIntyre, Toronto stock salesman, was sentenced to six momnths in jail for stealing $2,925 from Mrs. Norma McLeish in a stock transaction.

SIX REDS TO DIE

SMOLENSK, U.S.S.R., Oct. 26 (AP)—Six men were condemned to death and 40 imprisoned to-day for dishonesty and inefficiency in handling grain crops and for failure to make grain deliveries to the Government according to program.

In all, 53 were tried including farm executives and milling officials charged with the theft of 1,400 tons of grain and flour.

HEAVY DEMAND LIQUOR STOCKS

General Closing Steady to Strong, Although Losses Have Margin.

EARLY MORNING WEAKNESS

TORONTO, Oct. 26 (C.P.). — A weak morning tone in the industrial section of the Toronto Exchange gave way to rallying tendencies around noon when heavy buying in the distillery shares tilted those stocks upward. The liquors closed with gains ranging up to better than a point. The closing tone over the board was steady to strong, though losses had a margin over gains.

Politician Is Blamed For Trouble In York

TORONTO, Oct. 26 (C.P.) — Charging "the disturbance which occurred in East York yesterday was fomented for poltical purposes by a local politician there," Hon. David Croll, Minister of Public Welfare, declared to-day the "administration of relief in Ontario is not being conducted on the basis of special treatment for any locality by the Government."

The minister said it was "perfectly well known "by that politician that James Malcolm, Provincial Relief Officer, who was kept a virtual prisoner in his office by a crowd of demonstrators, "has no authority whatever to make concessions to the unemployed, as he is charged only with the administration of relief within the regulations set down by this department."

The minister also said that no concessions were made, "and none will be made. Riotous assemblies and efforts to intimidate employees of the government will have no effect whatever on this department or its policies."

Intend Pelee Island Pheasant Preserve

PELEE ISLAND, Ont., Oct. 25.—(C.P.)—From reliable sources it was learned to-day that this island, one of the greatest pheasant reserves on the continent, will be closed to hunters in 1935. It is understood that after the close of thi s year's "open" season the island will be designed as a Provincoal game preserve.

Although the birds have multiplied rapidly during the past seven years, the hunters likewise have increased considerably since they were first permitted to shoot here three years ago. It is the intention of the government, it is understood, to use the island for breeding purposes only and distribute the birds on the mainland.

Three School Fires Laid To Small Boy

COBOURG, Ont., Oct. 26. (CP). Police said to-day they had traced to a small boy, source of three recent fires which did minor damage in Stamwood rural school.

They said they found on investigation that the boy did not like going to school, that he had played truant and had endeavored to set fire to the building in order to remove the source of his worry.

The boy was back at school to-day, they said, on their advice.

HOG PRICES.

TORONTO, Oct. 26 (C.P.).—Hog prices went lower at reporting market points to-day, and of the six prices available four showed losses. Stratford had the biggest drop, losing 20 cents, while Brantford, Kitchener, Peterborough and London lost 15, 10, 10, and five cents respectively.

To-day's prices: Hull, Que., $8; Barrie, $7.50; Stratford, $7.40; Brantford, $7.50; Kitchener, $7.50; London, $7.60; Peterborough, $7.40.

CLERK GETS 4 YEARS.

MORRISBURG, Ont., October 26 (C.P.). — Carl Rice, 40, for 17 years clerk of M. F. Beachs Co., Winchester, was sentenced to four years in the Penitentiary on each of four charges of theft of money and one charge of falsifying books. Rice was arrested last week by Provincial Constable Frank Rose of Morrisburg

WED 50 YEARS.

LITTLE CURRENT, Ont., Oct. 26 (C.P.). — T. J. Patten, well-known Manitoulin Island man, and Mrs. Patten will celebrate their golden wedding anniversary at their home here to-morrow. A Dominion and Ontario land surveyor for 53 years, Mr. Patten surveyed much of the Quebec-Ontario boundary line.

NEW RELIEF OFFICIALS.

TORONTO, October 26 (C.P.) — Hon. David A. Croll, Ontario Minister of Welfare, to-day announced appointment of Miss Dortha M. Jackson, of St. Catharines, and Lloyd E. Hagedorn of Kitchener as supervisors of unemployment relief in the Department's offices in Toronto. Both are now relief officers in their home cities.

Once in a Lifetime

GALT, Ont., Oct. 26 (CP)—Murray Hunter, Alex Fraser, Hughie Mot[illegible]d Jim Randall were ha[illegible] a quiet little game of contract bridge in a local garage office last night, when they had a perfec. deal.

Alex Fraser cut for deal, showing a king against three spots.

Murray Hunter made the customary cut before cards. were dealt.

Frazer looked at his hand and bid a grand slam in clubs.

"Grand slam in hearts," came back Jim Randall. Hughie Motton discovered he had a hand of 13 diamonds, and Murray closed the conversation with "Well, 'll go the Spades."

Market Closing On All Exchanges

WALL STREET

NEW YORK, Oct. 26 (AP) — Stocks were under further selling pressure to-day. Numerous losses of around 1 to 2 points were suffered in forenoon dealings. Prices levelled off in the late trading and some recoveries from the low points occurred. American Telephone and Consolidate Gas were rather resistant while issues showing late declines included Case, Santa Fe, Bethlehem, Baldwin, U.S. Steel, Standard Oil of New Jersey, Delaware and Hudson and General Motors.

Transfers approximated 900,000 shares.

MONTREAL EXCHANGE

MONTREAL, Oct. 26 (CP)—With losses ranging up to 2½ points, securities on the Montreal Stock Exchange declined at the close to-day. Trading was light.

The widest loss was chalked up by Consolidated Smelters at 129½, off 2½ points.

In the interlisted group, International Nickel eased ½ at 22⅞, with Brazilian Traction down ¼ at 11⅛, and Canadian Pacific Railway off ⅛ at 12. Montreal Power was unchanged.

Brantford Sheriff Missing Over Day

BRANTFORD, Ont., Oct. 25 (CP). —Sheriff John W. Westbrook has been missing since he left his home yesterday morning to go to his duties at the County Court House. It is believed he is suffering from loss of memory.

He was last seen, so far as is known, driving west on Chatham Street, and just a few minutes later at the corner of George and Colborne Streets. Inquiries were made when he did not show up at either his office or his home, and last night, when he could not be found, police were asked to send out inquiries, Niagara Falls and Windsor particularly being notified.

He had been in poor health of late, although attending to his official duties daily.

Continue As Manager Until 80th Birthday

S.S. EMPRESS OF JAPAN, enroute to Tokyo. — Reports Babe Ruth would succeed Connie Mack as manager of Philadelphia Athletics next season me t a blunt reception from the A's manager to-day. "My ambition," commented the 71-year-old baseball veteran, "is to continue as manager of the Athletics until I have passed my 80th birthday. Mack is leading a barnstorming tour to the Orient, with Ruth as field manager.

REAL REUNION.

AMHERSTBURG, Ont., Oct. 26 (C.P.).—When Elmer J. Tansey, now a resident of Detroit, decided to stage a reunion of the boys who had gone to school with him here, he expected to round-up perhaps 50 persons with the aid of 10 of his school mates whose whereabouts he knew. At the last count reservations made for the event totalled more than 200, with the possibility it would reach 300 by this Saturday, the day of the reunion.

STATION OPERATOR ROBBED.

ST. CATHARINES, Ont., Oct. 26 (C.P.).—Two armed men held up and robbed the operator of the C.N.R. station here just before midnight last night and escaped with $108. The operator was alone at the time and the men cleaned out all there was in the till.

$10 GROWS TO $518

CHICAGO, Oct. 26 (AP)—Ten dollars passed upward through four companies of Samuel Insull's Utility System emerged at the top, according to testimony in the Insull mail fraud trial to-day, as $518.62 by the process known as "pyramiding stock dividends.'

LIGHTS AT DAFOE HOSPITAL

CALLANDER, Ont., Oct. 26 (CP) —The five famous Dionne sisters will take their evening meal tonight under electric lights. The power line strung from Callander to their new hospital home will be connected late to-day and drop lights will be hung for testing purposes. The hospital already is wired.

ACTIVE GOLDS CLOSES LOWER

Price Changes in Base Metals and Silver Shares Also on Down Side.

MART IN LOW SPIRITS.

TORONTO, Oct. 26- (C.P.).—The mining market of the Toronto Exchange was again in low spirits today, despite a pick-up in the price of gold bars in London. Most of the active golds, including senior and secondary issues, closed lower and price changes in the base metal and silver shares were also mainly on the down side.

U.S. Likely To Reduce Cut In Corn Acreage

(Copyright, 1934, by the Associated Press).

WASHINGTON, Oct. 26 (A.P.).—The United States agricultural adjustment administration is expected to seek only half as large a cut in next year's corn acreage as it did this year.

The farm administration arranged to-day to submit next year's contract to farmers within two weeks. The compact, it was learned, will require signers to cut corn plantings 10 to 15 per cent. below the 1932-33 base acreage of 105,500,000. This compares with the 20-30 per cent. cut asked this year.

The cut in hogs is expected to be between five and 10 per cent., compared to this year's 20 to 25.

Creek At Oakville Yields Old Wreck

OAKVILLE, Ont., October 26 (C.P.). — Veterans of days when the windjammers sailed from the Port of Oakville to-day pondered the finding of what is believed to be part of the wreck of an old schooner during dredging operations in the creek opposite the Yacht Club.

All that remains of the ancient ship are a few timbers held together by long nails which bear evidence of the craftsmanship of earlier days. The remainder of the wreck is thought to lie deep in the mud of the creek.

"The wreck must be very old because I can remember playing around it when I was a little boy," said Jack McKnight, 75. He said a big flood swept the old ship into the creek about 30 or 40 years ago.

Injured Brockville Woman Said Sinking

BROCKVILLE, Ont., Oct. 26.—(C.P.).—Miss Marion Burland, superintendent of the Fulford Home for Aged Women here, and one of four Brockville women injured in a motor accident on No. 2 highway near Gananoque at noon on Thursday, was reported to be a serious condition at the General Hospital to-day.

Suffering from severe shock, she is also believed to have received a broken leg in the accident. Mrs. H. B. Wright, Senior, suffered a broken arm and nose, scalp wounds and bruises; her daughter, Miss Jane Wright, has cuts on face and legs, and Mrs. Irene Steel, driver of the car, is suffering from cuts on the forehead and a bruised chest. The condition of the three women least seriously injured is reported improved.

60-Mile Gale Roars Over British Isles

LONDON, Oct. 2 6(CP Cable).—A 60-mile gale roared over many parts of the British Isles early today, but so far as it known only one life was lost. Joseph Jackson, elderly seaman, was blown into Ramsgate harbor and drowned.

The lifeboat was called out from the Isle of Wight to assistance of a party headed by Edward Herbert of Hampstead in a 25-ton yacht. The Southend lifeboat was also called out to help barges.

All small vessels in the Straits of Dover were compelled to seek harbor.

SAYS NEW STREAMLINE TRAIN RECORDS POSSIBLE

Mechanic States Motors Can Be Built With Four Times Power

NEW YORK, Oct. 26 (AP)—Take it from Charles Francis Kettering, who calls himself "just an automobile mechanic," Diesel-engined trains can be built whenever wanted with four times the power of the M-10001, which broke the transcontinental railroad record.

But, says the noted automotive engineer, the streamline train which rolled into New York yesterday could have:

Made the entire 57-hour trip from Los Angeles without refueling;

Come from Chicago to New York in 12 hours, instead of more than 17, and

Started back within an hour on a breakneck, non-stop run to the Pacific Coast.

The M-10001 has a 900-horsepower, 12-cylinder, V-type Diesel engine.

Pork Tenderloin Fresh Cut lb. - - 28c

Pork Butts For Roasting, lb. 17c

PORK NECK BONES Fresh, Meaty - 5 lbs. 25c

Fresh Picnic Hams, lb. 13c

FRESH PORK LIVER Piece or sliced - lb. 8c

VEAL Boneless Rolled Leg Fillets, lb. 17c

Fancy Quality Blade Roast lb. 9c

New Cheese Saturday 2 lbs. 25c

Fancy Quality Pot Roast lb. 7c

Spring Lamb Loins - 18c
Boneless Shoulders - 18c
Legs - - - - - 19c

Sirloin, T-Bone or Wing Steaks - 17c Roast - 15c

Dairy Butter Fresh Churned Good Butter lb. - - 19c

Better Goods Lowest Prices F&G MARKETS Fast Delivery No Charge

Scott's Prize

This charming English actress, Florence Desmond, promised C. W. A. Scott she would marry him if he won the London to Melbourne air race. He won and now Miss Desmond says "Yes."

Obituary

WILLIAM B. GILMOUR.

MONTREAL, October 26. — William Bracewell Gilmour, president of Johnston & Johnston, Limited, Pie IX. Boulevard, dealers and manufacturers in surgical instruments, who died in his 68th year, was buried yesterday afternoon in Mount Royal Cemetery. Funeral service was held in Christ Church Cathedral.

Mr. Gilmour was born in Peterborough, Ontario, in 1867, and came to this city in 1883, where he later entered business with his brothers, John L. and Thomas Gilmour.

The chief mourners at the services were his wife, the former Louisa Decima Ward, one daughter, Mrs. D. Creighton, two sons, Arthur and Thomas, a brother John, and a number of grandchildren.

PROBE YOUTH'S DEATH.

CORNWALL, Ont., October 26 (C.P.). — An inquest is being held today at Coteau de Lac into the death late last night of James Murray, 19, whose parents are said to reside in Toronto. Murray and another lad, Jack Holden, of the same age, were riding on top of a heavily laden truck. When the vehicle passed under a subway at Coteau, Murray's head struck this concrete structure, causing instant death.

FIND SHERIFF'S CAR

BRANTFORD, October 26 (C.P.) —Search for the missing Sheriff Bob Westbrookks failed to disclose the officer's whereabouts this afternoon, but Chief Carter of the Paris police discovered the missing man's car in a lane near the junction of Number 2 and Number 5 Highways close to Paris . Police immediately started a search of the surrounding territory.

DARK DAYS FOR PHEASANTS

LEAMINGTON, Oct. 26. (CP).—The pheasant population of Essex County and Pelee Island dwindled rapidly to-day under the gun fire of nearly 1,000 shot-gun wielders who are in this district for the two day "open" season which ends Saturday night.

Climax

NEW ORLEANS, La., Oct. 26 (C.P.).—An argument which police said grew out of a husband's refusal to stop playing the guitar despite his wife's headache led to the fatal stabbing of Orrison S. Mock, 32, furniture upholsterer, here early to-day.

Police said the wife, Ida, about to become a mother for the third time, told them she stabbed her husband when he "grabbed at my throat," after an argument over the guitar music.

Ballplayers Bag Pheasant Quota

PELEE ISLAND, Ont., October 26 (C.P.). — A keen eye, the necessary requisite of a major league ball player, stood "Chief" Elon Hogsett and Tommy Bridges, members of the Detroit club, in good stead today. Hogsett got the first cock bird and Bridges the second when the "open" season on pheasants started this morning.

The ball players were in the same party with Fred Munson, Detroit, George Jaquemain, Ray Hooper and Vern Degeer, sports editor of the Border Cities Star. All but Mr. Jaquemain attained their quota of four birds and were the first to arrive back at the island's only hotel.

It was estimated there were between 350 and 400 Nimrods on the island to-day.

Prisoner Admits Part In Kidnapping

BUFFALO, N.Y., Oct. 26 (A.P.).—Ferdinand D'Achabaudt, 29, of Salamanca, N.Y., admitted his part in a kidnapping when arraigned in city court at noon to-day in connection with the alleged abduction of Russell Counsel, 5, schoolboy, snatched from the street yesterday as he was en route home for lunch.

Despite his plea, the case must go before the grand jury for consideration of an indictment. If such is returned, he can reverse his admission and demand a trial, or plead guilty and accept sentence.

Two other men arrested in the case pleaded not guilty to charges of kidnapping.

Holland Giving $400 To Albury Hospital

MELBOURNE, Australia, Oct. 26 (CP Cable via Reuters).—As a mark of appreciation for the aid given by the town of Albury when the Dutch Airlines plane in the England-Australia Air Deroy was lost in that district, the Dutch Government is presenting 1,000 florins (about $400) to the Albury Hospital.

The gift is in appreciation of the "true sportsmanship" of Albury residents, it was stated. They guided the Dutch plane safely to a landing by controlling all lights of the town from the power house and flashing signals thereby in Morse to the aviators overhead.

ATTEMPT TO NAB GIRLS

MONTREAL, Oct. 26 (CP) — A possible kidnap motive was seen today in an attempt by two men to drag two sisters, about 20 years old, into a car. The girls, whose names were withheld by police, were walking along the street when two men drove up beside them and attempted to force them into the car. The girls screamed, and the men fled.

KIDNAPPERS NAB WRONG VICTIM

(Continued From Page One)

the kidnappers asked her "Can your parents raise $50,000?"

She said it would be impossible, and he asked her identity. He cursed when she told him, she said.

Claim Story Absurd.

DETROIT, Oct. 26.—(A.P.)—Fred W. Frahm, chief of detectives in charge of the search for Elsie Waier, 21 year old coed located last night in St. Louis after having been kidnapped was "absurd."

He said no kidnapping gang would have held her for sevreal days with nothing to gain if it had been a case of mistaken identity, because of the wide publicity given the case. Prosecutor Harry S. Toy said Miss Waier would be questioned by his office as soon as she reaches Detroit.

BANK OF CANADA

(Continued from Page 1)

Director of Estimates and Assistant Secretary to the Treasury Board, and R. B. Viets, Solicitor to the Treasury.

Dr. Clark and Mr. Viets were named chairman and secretary respectively of the Provincial Directorate. The latter body will remain in office until replaced by the directors duly elected by the shareholders and will serve without remuneration.

Discuss Organization

At yesterday's meeting discussions centred on matters of organization, relating chiefly to arrangements to be made for carrying out the provisions of the act and the by-laws in regard to nomination of directors.

In a statement issued today, the minister said:

"The date (Jan. 23, 1935) selected was based primarily on the requirement that shareholders in order to vote at such meetings must have stock registered in their names for at least three months before the date of the meeting.

"The board authorized the immediate issuance of nomination papers to all shareholders. These nomination papers must be returned to the bank not later than Dec. 5.

A covering letter will be sent to all shareholders explaining in simple terms the procedure governing nominations and the shareholders in making eligibility of directors. To assist shareholders in making nominations a list of all persons to whom shares were allotted as a result of the original offering of stock will be sent to all shareholders. It is the intention to make provision shortly for the issue of interim stock certificates which will be transferable on the books of the bank."

DIAMOND BROKER LOSES $50,000 IN UNSET JEMS

CHICAGO, Oct. 26 (A.P.)—Morris Silverstein, New York diamond broker, reported to-day that he was robbed of $500 in cash and $50,000 in unset diamonds by four men who slugged him and took him for a short ride in their car.

The men, armed with revolvers, forced him into their car. Cracking him on the head with a pistol butt, they stripped off the vest in which his gems were hidden, drove several blocks west and then pushed him from the car.

IT PAYS TO ADVERTISE

20 VETERANS QUAKER PLANT ARE HONORED

Completed 25 Years or More in the Service of Quaker Oats Company.

BUTTONS PRESENTED.

For Every Extra Five Years Diamond is Mounted on Service Button.

At a banquet held Wednesday evening in the dining-room at the plant, Hooper and Sons catering, twenty veterans of the Quaker Oats Company Operating Department, who have completed twenty-five or more years of continuous service with the company were honored guests and presented with gold service buttons and diamonds. These twenty men this year completed a total of 617 years as members of the "Quaker Family."

Two of them, G. P. Edwards, superintendent and T. J. Grant, in charge of the shipping department, have 41 years each to their credit. The other eighteen with continuous service of from 25 to 38 years each are: James Armstrong, Henry Ellison, Timothy Dineen, Dennis Houlihan, John Kearns, James Meade, Louis McCoy, Albert McCallum, James Packenham, D. Della Rochetta, James Steadman, George C. Carruthers, Wm. C. Frost, Fred J. Gandy, Wm. E. Perdue, D. Nolan, Wm. Pomeroy and G. Packenham.

Short Program

A short informal program was arranged which was augmented by community singing led by Alex Donnelly, with George Nicholls at the piano. Solos by Art Pitchford added to the enjoyment of the evening.

The duties of chairman were shared by G. P. Edwards, superintendent with R. E. Cutting, manager.

Other "Quakers" present in honor of the occasion were P. C. Goodnough, Production Department, Chicago Office; G. C. Whipple, Export Sales, Chicago; W. A. Donnelly and J. G. Wharry, Division Sales Managers, Peterborough; C. Larsen and E. Veith, Inspectors, Chicago Office and the following Operating Department heads from the local plant: L. H. Ingram, W. G. Cornell, W. D. Taylor, H. C. Kirn, Wm. Thackeray, E. C. Clegg, A. E. C. Thackeray, W. G. Menzies, D. A. MacTavish.

Letters were read from John Stuart, president of the company, and R. S. Laird, vice-president, production, expressing regret at their inability to be present. Both are members of the Quaker Twenty-five Year Club.

Diamonds on Buttons

The presentation of the buttons was made by Mr. Goodnough, himself a Twenty-five Year Club member. Every man with continuous service of more than twenty-five years received mounted on his Service Button a diamond for each five years completed over the twenty-five. Mr. Edwards and Mr. Grant received three diamonds each. Of the twenty men honored fourteen received from one to three diamonds each and a couple of others will qualify for diamonds next year.

In speaking in behalf of the long service employees of the Quaker Family of the Peterborough plant, W. E. Perdue said in part, "We would like to express to Mr. Goodnough, and through him to the management of our company, our sincere thanks for the honor shown us by remembering our long service in such a thoughtful manner.

These beautiful service buttons we have received are but another proof of the harmony or personal feeling that has always existed between all members of the Quaker Family, from the president all down the line to the humblest employee; something not always found in large corporations.

These buttons we will surely cherish and they will always remind us of pleasant associations together and mutual co-operation in our undertakings and efforts in our company's interest.

We older members at this plant have seen many changes, many come and go, and from our experience if we had a message to pass on to beginners we would say "Make the company your company. Do your work as you would have it done. Be loyal to your company and its products in season and out." When your time comes to sit around a banquet table as we have here to-night, to celebrate a quarter century of continuous service you will have a feeling of duty well done, service appreciated and a prosperity from your labors not always found elsewhere.

I hope that 25 years hence we will again meet here to celebrate another quarter century of membership in the Quaker Family."

Another former member of the Peterborough organization, Mr. P. M. McCarrell, now superintendent at Saskatoon, will receive his service button this week also. It was forwarded to him by mail yesterday by Mr. Goodnough.

ENO'S "FRUIT SALT"

Brings inner cleanliness and clear complexion

His Reward

JOLIET, Ill., Oct. 26 (CP)—The man who walked 2,000 miles so he could go to jail is free today.

More than a year ago, Admiral Walker wrote Joliet Penitentiary authorities from California that he wanted to serve his term for the slaying of two men in a card game there several years before.

The Joliet police chief replied that it would be too expensive to send for Walker, promising him a term if he would come back. Walker returned under his own power, and entered the prison.

To-day he enjoyed liberty again; freed on parole.

MORALE OF GIRLS MUST BE KEPT UP

Girls Are Becoming Graver Than Those of Ten Years Ago.

"Girls are becoming graver than those of ten years back," declared Mrs. Percival Foster, Field Secretary of the Y.W.C.A., in an interview with the Peterborough Examiner today. "They are bewildered by the baffling problems they must face daily, and they inwardly rebel against the times.

"The average girl feels that she is not needed at home; there appears to be no niche for her in the business or industrial world, for jobs are still terribly scarce; she has too much time on her hands, and 'no place to go.' Her young spirit naturally rebels against the aimlessness of life and she has the conviction that 'all is not right with the world'—however poets may rave.

"The task of the Y.W.C.A. today is to keep up the morale of girls," said Mrs. Foster. "They are the most precious things we've got so we strive through our different departments to adjust them to present-day conditions, to fit them more adequately for jobs during their enforced leisure and to encourage them to participate in all wholesome sport and recreation available in the community. Fun, laughter and 'good times' are the rightful heritage of youth surely.

"Our aim is to develop an all-round girl—strong, independent and dependable. To every girl the Y.W.C.A. says 'know yourself, know your community, know the world in which you live so that you may intelligently play a worthy part with other girls round the world in ushering in a new social order with justice and equality of opportunity as its corner stone'."

In Peterborough, as in other local Associations across Canada, there has been greater emphasis during the past year on Adult Education. The classes in Health, Arts and Crafts, Music, Dramatics and Public Affairs have increased in numbers and interest, and our Social Welfare work, including case work, family adjustments and employment services, has grown by leaps and bounds.

The Canadian Y.W.C.A. has laid great emphasis on the following: development of leadership through conferences, and training and refresher courses; co-operation with other agencies realizing that only by collective action can results be achieved; promotion of public affairs, programs including studies of minimum wage laws, proper hours and conditions for women and girls in industry; and a determined effort to arouse women and girls everywhere to a sense of their responsibility in maintaining international peace.

"It is true we are living (and suffering) in a man-made world. Is it not high time that women aligned themselves with men in a combined effort to bring order and security out of chaos — to build a better world motivated by Christian ideals of duty to God and to one's neighbor?"

Princess Attempts Save Royal Theatre

YORK, England, Oct. 24 (C.P.).—Much interest is being taken by Princess Mary in the effort of York citizens to save their Theatre Royal from following so many others and being converted into a picture-house. The Princess Royal has demonstrated her sympathy with the proposal to run it mostly for the sake of dramatic art and in no sense as a purely commercial proposition.

In company of Princess Helena Victoria and her Lady-in-Waiting, Miss Dorothy Yorke, Princess Mary recently witnessed the opening performance of "Richard of Bordeaux" in the theatre

The city took advantage of the occasion to perpetuate an interesting ancient privilege As the royal party ascended the stairs to the royal box it was preceded by the Mansion House butler wearing his Cap of Maintenance, the original of which was presented to the city in 1396. There was a peculiar coincidence in this, inasmuch as the Richard of the play, Richard II., presented the city not only with his Cap of Maintenance and its Sword of State, but also with the dignity of a lord mayoralty.

Seventeen hundred new varieties of postage stamps have been issued in the world in the last 12 months.

It dissolves clogging grease —never harms the plumbing

WHY be annoyed by stopped-up drains? It's so easy to keep them clear and free-running. Simply sprinkle Gillett's Pure Flake Lye down each week. Use it full strength—it will not in any way harm the enamel or plumbing. It cuts right through all clogging matter . . . kills germs and destroys odors.

It's easy to be your own plumber this workless way, and you've no unwelcome bills to pay afterwards! Get a tin of Gillett's Lye from your grocer today. It will save you hours of unnecessary scrubbing and rubbing all over the house.

Never dissolve lye in hot water. The action of the lye itself heats the water.

FREE BOOKLET—The new edition of the Gillett's Lye Booklet gives dozens of practical hints for saving time and work with this powerful cleanser and disinfectant; also contains full directions for soap making, thorough cleansing and other uses on the farm. Address Standard Brands Limited, Fraser Avenue & Liberty Street, Toronto, Ontario.

GILLETT'S LYE EATS DIRT

"I MEND the SOLE FOR 1¢"

"No more big shoe bills for me! I fix the family's shoes with So-Lo. Just spread it on! Easy! Dries overnight and wears better than ordinary leather. "So-Lo also fixes auto tires, auto tops, rubber boots, garden hose, etc." RESULTS GUARANTEED or your money back!

Moderately priced at 30c and 35c

So-Lo

TEAR OUT THIS AD. AND TAKE TO F. W. Woolworth Co. Ltd., Metropolitan Stores, S. S. Kresge Co. Ltd., or your Local Dealer.

Robt. Fair & Company Limited

GREAT BARGAINS IN THE LOWER PRICE BASEMENT STORE
LOWEST PRICES IN THE CITY

Smocks
Belted broadcloth Smocks. Colors, green and blue. Small, medium, large.. **69c**

Wrapperette Dresses
A wonderful winter weight dress with long sleeve, fancy patterns. Wine, brown, green and navy trimmed with plain color. Sizes 34 to 44 ..... **1.29**

House Frocks
Another one if they fade, new patterns, perfect fit, pique and organdie trimmed **1.00**

Feather Pillows
A genuine bargain Pillows. Regular size 18" x 26". Feather filled in bright attractive feather proof ticking. Purchase your requirements at this price. Pair **99c**

House Dresses
Fast colored prints, flowered patterns and checks. 34 to 44 **49c**

Canadian Yarn
The best guaranteed Canadian Yarn. Two or three ply in colors black, white and all wanted colorings. Regular 1.19 pound. lb. **97c**

Girls' Sockees
In wool blend, rolled top. Colors, white, sand, yellow, blue, red, green. Sizes 9 to 10. Pair **19c**

Moodies' Sleepers
There is only one best children's Sleeper and that is 'Moodie's". Heavy fleeced, large roomy sizes, snug and warm. Long wearing. Colors, white, blue, pink. Sizes 1 to 6 years .. **79c**

Knitting Yarn
1 ounce balls bright colored knitting yarn for sweaters, tams and general knitting use. **2 for 15c**

Flannelette Gowns
Reg. 89c ladies' gowns of heavy white flannelette. Long sleeves, V neck with hemstitched trimmings. Also girl's gowns 6 to 14 yrs. Embroidery trimmed **69c**

Golf Hose
Boys' fall weight golf hose in dark fancy patterns. Good quality. Sizes 6½-11 **29c**

Wool Pullovers
Here is your opportunity. Made of all wool, soft botany yarn. Made with collars or round neck, fancy knit in two-tone colorings of red, green, orange, brown and blue. Sizes 34 to 40 ..... **98c**

Sleepers
Heavy quality white flannelette Sleepers. Drop seat. Sizes 2 to 6 years **49c**

Flannelette Pyjamas
2-piece pyjamas. White with fancy colored trimming. Large roomy sizes. Small, medium and large. Regular price 1.25 ..... **98c**

Pyjamas
Girl's sizes in heavy flannelette. Two-piece. Blue, pink and peach. Silk frogs. 2 to 14 years **89c**

Leather-Faced Mitts
At great saving prices. Storey's dependable make, leather faced, wool lined.
Boys' sizes. Pair **29c**
Men's sizes. Pair **49c**

Gloves
Ladies and children's chamoisette gloves. Your choiceof wide variety of patterns and colorings. Heavy quality. Pair **29c**

Silk Hose
These are substandards of our well known guaranteed dollar lines. The imperfections are very slight, a splendid wearing hose in good fall shades **49c**

Hose
Women's silk and wool hose in winter weight. Also children's ribbed wool hose. Pair **25c**

Knitted Suits
A clearing price on ladies' knitted two-piece suits. All wool bright combination colorings. New styles. Sizes 14 to 38. Regular 5.95.. **3.95**

MOODIES' UNDERWEAR

Why purchase inferior quality Underwear when you can purchase "Moodies" at the same price. Large, roomy, comfortable sizes. Neatly trimmed, long wearing. Lower Price Store Values.

LADIES' WINTER WEIGHT VESTS—Sleeveless **39c**
LADIES WINTER WEIGHT VESTS—Short sleeve, white or grey. Small, medium and large sizes **49c**
LADIES' WINTER WEIGHTS VESTS—Short sleeve. O.S. or Extra O.S. sizes **59c**
LADIES' GREY FLEECED BLOOMERS—Pair **49c**
LADIES' EXTRA HEAVY FLEECED BLOOMERS—Black and tan **59c**
GIRL'S HEAVY FLEECED BLOOMERS—Black, white. Sizes 20 to 34 ..... **29c and 39c**
GIRL'S FINE WINTER WEIGHT VESTS—All sizes **39c**
GIRL'S FINE WINTER WEIGHT BLOOMERS—All sizes **39c**

UNDERWEAR—MAIN FLOOR

MOODIE'S VESTS—Ladies, in winter weight cotton. Silk stripe and wool. Garment ..... **59c to 1.75**
MOODIE'S BLOOMERS AND DRAWERS — Winter weight. Cotton, stilk stripe and wool. Garments ..... **59c to 1.95**
LADIES' COMBINATIONS—Heavy cotton or wool. Suit ..... **98c to 2.95**
GIRL'S COMBINATIONS—All sizes. Suit ..... **79c to 1.25**
SMALL CHILDREN'S VESTS AND VANTA VESTS A SPECIALTY

SALE OF BLANKETS

DEPOSIT WILL HOLD

Purchase Blankets for your own requirements or for Christmas gifts at these great saving prices. You will see here only the most dependable makes and qualities. A small deposit will hold until required.

GUARANTEED PURE WOOL RESTWELL BLANKETS — White with either blue or pink border. Large size 64 x 84. Regular 7.95. Sale, pair **5.95**
GUARANTEED FINE WOOL RESTWELL BLANKETS—White with either blue or pink border. Extra large size 72 x 84. Regular 8.95. Sale, pair **6.95**
THE PRINCESS BLANKET of long fibre wool. White with edging and checksof rose, green, mauve or gold. Very attractive. Size 64 x 84. Pair **8.95**
MADAWASKA COVERLETS—A Kenwood products. All wool in bright colorings of red, green, blue, mauve, rose and gold. Satin bound. Sale, each **4.50**

THE SHOP OF QUALITY HATS

Super Value Hats

In An Important Special Selling

In an important special selling with wearable, becoming styles and such a variety of shapes, colors, sizes. Felts of a quality that speaks for itself. Black, brown, green, navy. Small, medium and large head sizes for misses, women and matrons. Each .....

$1.95

STAPLES GREATLY REDUCED

15c 27-inch Good Quality English White Flannelette, Yard **10c**
19c 36-inch Good Quality Flannelette White and Colors, Yard **15c**
19c 36-inch White and Colored Cotton Broadcloth, Yard **15c**
25c Heavy Quality Striped Terry Towelling, Yard **19c**
29c Hemmed 40-inch Factory Cotton, Yard **25c**
15c Fine Quality Factory Cotton, 36-inch, Yard **12½c**
$1.25 Quality Bleached Sheets, 8-4 and 9-4, Each **1.00**
29c Heavy Striped Flannelette, 36 inches wide, Yard **25c**
17c Grey All-Linen Towelling, Striped Border, Yard **12½c**

GIRLS' WINTER COATS ..... **$6.95 to $10.95**
Wool, suede and tweed fabrics with fur collars of opposum and French beaver. Also cameltex and the new alpatex Coats in all sizes.

LADIES' WINTER COATS ..... **$12.95 to 29.50**
Winter coats of better quality, tailored of superior quality tree bark woolens, suede cloths and tweeds luxuriously furred with sable, fox, opposum, French seal and genet. Black, brown, navy, wine, green. Misses' sizes 14 to 20. Women's sizes 36 to 44. Half sizes 18½ to 46½.

LADIES' SILK CREPE DRESSES ..... **$3.95 and $5.95**
In plain and printed crepes and satins, smart trimmings, newest neck lines. Styled for women as well as misses. Colors, black, navy, rust, wine, brown and green. Sizes 14 to 44.

CHILDREN'S JERSEY AND TWEED DRESSES ..... **1.25, 1.69 to 2.95**
Either long or puffed sleeves with smocking and tie belts. Good wearing quality and stylishly made. Autumn tones of red, copen, navy and brown. Sizes 1 to 14 years. Reduced prices from..

B. N. A. ACT TO BE MODERNIZED AFTER 67 YEARS

Provinces and Federal Government Face Six Major Problems.

BE HELD IN CAMERA.

Present Drive For Reform Owes Its Existence to Depression.

By WILFRID EGGLESTON
Centrall Press Canadain Staff Writer

OTTAWA, Oct. 23.—In this 1934 wonder-world of aeroplanes, radio communication, automobiles and wireless telephony Canada is still using her early Victorian model of constitution, the British North America Act, 1867.

Constitutions are like the laws of the Medes and Persians, and it has taken Canadians many years to overcome their awe of the "Fathers of Confederation" who framed the existing constitution.

But now, in a few weeks, the representatives of nine provinces and the federal government will gather in historic assembly at Ottawa to consider the re-modelling of the B. N.A. act in accordance with 1934 ideas.

While they are at it, our statesmen will also see if they can't remedy a flaw which the "Father of Confederation" permitted in the famous document they drafted. Unlike any other self-governing country in the world, Canada cannot amend her own constitution.

The B.N.A. act is a British statute, and the only place under the present scheme of things where it can be changed is in the British parliament at Westminster.

The Ottawa conference will probably change all that.

Now that Canada has attained the status, under the Act of Westminster, of a member of the British Commonwealth of Nations on the same footing as all the others, some machinery is bound to be devised by which her constitution can be revised without application even to the Mother Country. At least that is the view of the more advanced constitutional authorities here.

To Be Held In Camera

The Ottawa conference to be held before the end of the year will be more notable for its significance than for its popular appeal. It will be held in camera and the effect of its deliberations may take some time to get abroad. The very word "constitutional" frightens away many newspaper readers, and the authorities themselves have always succeeded in wrapping up in deep fog the whole matter.

In simple terms of the house and the street, this conference will take a crack at the following six problems:

1. How can double or duplicate taxation be avided in future—such as a provincial as well as a Dominion income tax? Can a basis be worked out by which the Dominion keeps itself to one field of taxation and the provinces to another?

2. How much do the provinces want to surrender to the Dominion government any rights they possess or think they possess over such social legislation as old age pensions, unemployment insurance, hours and wages?

3. Should the British North America act be re-written in the passages which deal with health and agriculture, so that instead of the present duplication between federal and provincial governments, each knows what the other is going to do, and keeps to its own field?

4. Can the dominion and provinces come to some agreement so that they carry out their research work in future in such a way as to eliminate expensive duplication?

5. In what way can the Dominion and provinces co-ordinate their machinery for the gathering of statistics?

6. What form should amendments to the British North America act take, and how should they be undertaken?

Machine Imperfect

The present drive for reform of the constitution owes its very existence to the depression. The past four years have shown how imperfectly the existing machinery works in a crisis. The Stevens revelations into sweat-shop conditions and exploitation of various kinds remind people that while the federal government can uncover these abuses, there is some doubt as to whether they have any power to correct them.

Similarly, the federal combines investigation machinery can lay bare monopolies and restraints of trade, but once they are disclosed, the federal government is powerless. All Ottawa can do is to pass along the information, and hope that the provincial attorney'sgeneral will prosecute the offenders.

When it comes to a discussion of amendments to the British North America Act, it will nearly all focus on two sections, namely, 91 and 92. The others, for the most part, are not the subject of any controversy or difference of opinion.

Section 91 says what matters are to be governed by the Ottawa or federal government.

Section 92 indicates the exclusive field of the provinces.

The Stevens inquiry illustrates how one section of the first of these seems to clash with a section of the second.

In the first, the federal government is given exclusive power to deal with "trade and commerce."

But in the second the provincial governments have exclusive rights over "civil and property rights" within the province.

Provinces Lean on Government

The Stevens inquiry will probably end up with a federal commission to regulate trade and eradicate the abuses in wages and working conditions.

Under Section 91 the Ottawa supporters of the measure will say that the federal trade commission is for the regulation of trade and commerce, and is therefore a federal matter.

Opponents will retort that it is obviously an attempt to control civil and property rights, and is therefore an infringement of provincial rights.

For a long time the Privy Council decisions seemed to favor the province in every dispute which came up between Ottawa and the provinces, but recently the tide has set in the other way.

Since the depression set in the provinces have had to lean quite heavily on the federal government for financial support, and this has been a factor in the change of attitude.

One snag the Ottawa conference has to get over some way is the theory someone developed a few years ago that the original constitution was an agreement between the various provinces, and that therefore it cannot be amended without the consent of all.

Such a view, according to the savants at Ottawa, would make effective revision of the constitution forever impossible, and it will have to be abandoned.

OFFICERS ELECTED BY MADOC BOWLERS

H. Bailey to Head Club for 1935 Season—Satisfactory Reports Read.

(Examiner Correspondence.)

MADOC, October 25. — The Lawn Bowling Club of Madoc, met on Wednesday evening in the Community Hall for the closing of the business of the year, and the election of officers for 1935.

James Watson, presiding, the reports of Auditors, Secretary and committees, were received and a substantial balance reported after all accounts settled.

The officers appointed are Hon. President, R. R. Casement, W. E. Connor, S. S. Ashley, H. Bailey and J. Watson.

President. H. Bailey.
1st Vice.: Dr. W. A. Wyper.
Secretary: C. I. Ross.
Treasurer: A. Cochrane.

Committees were formed for grounds, property, games and refreshments.

The ladies appointed Mrs. W. Rupert as chairman, with Mrs. C. Ross, Mrs. G. White, Mrs. W. Fletcher and Mrs. A. Corrigil as assistant committee. These were also named as general Refreshment Committee: Secretary, Mrs. R. Beatty.

It was decided that the ladies be in charge of a series of social gatherings as a means of raising funds during the winter.

The executive, President, Vice-President, Secretary and Treasurer, were appointed as a committee to meet the Property Committee of the United Church regarding the use of grounds for new greens.

Adjournment was made later at the call of the president.

Young People Meet

The young people of St. John's Anglican church, met in the Guild Rooms on Tuesday evening to organize for an Anglican Young People's Association. The meeting was called to order by Rev. W. G. Hope Swayne, who took the chair for the election of officers:

The following were elected for the year:

Patron: Rev. W. G. Hope Swayne.
President: Miss Jean Phillips.
Vice-President: Mr. Jones.
Secretary. Miss Jean Nickle.
Treasurer: Mr. Ted Hart.
Editorial Secretary: Mrs. Lindsay McCarey.
Pianist: Miss Eleanor Aylsworth.

It was decided to hold the meetings on the second and fourth Tuesdays of the month at 8 p.m. in the Guild Rooms.

The meeting for the installation of officers will be held on Tuesday, November 2nd, when a program of Halowe'en sports will be held in the social hour.

Labor Takes Tory Seat At Swindon

SWINDON, England, Oct. 26 (CP Cable).—The Labor Party scored its second capture of a traditional Conservative seat since the general elections to-day, when Dr. Christopher Addison, former Labor Minister of Agriculture, was elected in the Swindon by-election by a small majority over W. W. Wakefield, Conservative.

The vote was 20,902 for the Labor man and 18,253 for the Conservative, a majority of 2,649. In the last general elections Sir Reginald Mitchell-Banks, Conservative, who was recently elevated to the bench, polled a majority of 4,794 over Dr. Addison.

Addison held the Swindon seat for Labor from 1929 to 1931, but Swindon is traditionally Conservative, like East Fulham which Labor captured last year. In addition, Labor has recovered six seats lost to Conservatives in the general elections. Thirty-eight other by-elections since the general elections have resulted in no change.

AROUND WORLD WITH A CAMERA

Charles W. Irons Most Interesting Visitor to Peterborough.

DELIGHTS IN TRAVEL.

An interesting visitor to Peterborough this week was Charles W. Irons who left the city to-day en route to Boston where he embarks early next month for Bermuda for a brief stay before returning to his home in Northampton, England.

Mr. Irons, who is seventy-five years of age visited here with Mr. and Mrs. A. R. Piper, renewing a friendship that began twelve years ago with a chance meeting in a railway carriage at Crewe—one of the largest junctions in the world on the London, Midland and Scottish Railway.

The old gentleman who is just concluding one of his many trips across Canada, is not only an ardent amateur photographer, but an enthusiastic world traveller. In all his visits across Canada and other parts of the world Mr. Irons seeks out Northampton people, to carry to them a real message of happiness, in stories of their old "home" city.

He is an active man, who radiates energy and vigor, and he has enjoyed a remarkable freedom from illness of any kind that would bring envy to men many years younger.

When at home, Mr. Irons is a travelling boot salesman, a trade in which he has spent a lifetime. "I have been in the boot trade for 65 years, starting in as a lad of eight years of age. I started as a rivetting boy. I used to make children's shoes in my boyhood days and was paid the magnificent sum of 'tuppence ha'penny per pair. Times have changed since then. Sure we're much better off now than when I was an apprentice in the business, but that is besides the question. What I want to do right now is to get some photographs around this locality to add to my collection."

He takes photographs wherever he goes, and he has a wonderful collection, marked by an artistic appreciation of picture value that enhances the beauty of the pictures.

Nine years ago he undertook the longest and most ambitious of his trips, when he covered, 35,000 miles and visited many parts of the far flung British Empire. He has crossed Canada five times, and among other countries he has visited are included the United States, Alaska, Australia, New Zealand, South Africa, Norway, Denmark and Switzerland.

He has other hobbies besides travelling and photography, among them being cycling and skating. He clings to both sports with all the enthusiasm of one who never grows old.

McADOO MARRIAGE PLANS POSTPONED

U. S. Senator Would Disinherit Daughter if She Marries Actor.

LOS ANGELES, Oct. 25.—(AP)—Marriage plans of Ellen McAdoo have been "postponed for the present," the 19-year-old daughter of Senator William Gibbs MacAdoo said today after a spokesman for her father announced she would be disinherited if she married Rafael Lopez de Onate, actor.

"We are not going to get married right away," said Miss MacAdoo. "But that does not mean we have given up hope or that either of us is backing out."

County Clerk D. G. Clayton of Riverside county reiterated he would not grant a license to Miss MacAdoo and De Onate until the 38-year-old actor proves conclusively he is Spanish and not a Filipino.

De Onate, who was born in the Philippine Islands, indignantly denied there is Filipino blood in his veins. Both his parents, he said, Basques. California law forbids marriage between Caucasians and Orientals.

SQUIRREL TRICKS

CHICAGO, Oct. 26 (CP)—Professor Ott F. Bond of the University of Chicago puzzled over something of a mystery.

Four mornings in succession he found the telephone wire in his office severed. Then came the solution—he found one of the campus squirrels chewing on the wire.

Backaches

indicate kidney trouble. Gin Pills give prompt and permanent relief as they act directly but gently on the kidneys—soothing, healing and strengthening them. 50c a box at all druggists.

HOME WEEK

AT McBRIDE & FRANKS

Great Savings in Suites, Occasional Pieces and Furnishings the Next Seven Days!

Chesterfield Suites at Extra Special Prices

3-PIECE SUITES — 2 only. Upholstered in good wearing coverings, neat design, in brown and taupe shades; figured tapestry reverse cushions. Very special at **$55**

3-PIECE SUITES—2 only. Exposed wood fronts. Upholstered all over in attractive mixed design ratina, with floral tapestry reverse cushions. Very special at **$69**

3-PIECE SUITES—2 only. Upholstered all over in silk ratina, dainty spray design, in soft rich colorings, exposed wood fronts, walnut finish. Very special at **$79**

SAMPLE SUITE—One only, De Luxe make, 3 pieces. Two large Wing Chairs. Fancy carved walnut finished fronts. Upholstered all over in fine silk ratina, soft rich shades of tan and rose, floral design. Regular price, $159, for .. **$89**

ONE OF KROEHLER'S BEST SUITES—English design with soft cushion spring backs. 3 pieces. Two extra comfortable Arm Chairs. Seats and backs in best quality silk ratina, rich floral design, trim in small design to match. Exposed walnut fronts. Regular price, $189, for **$110**

Dining Suites Down in Price

SOLID OAK SUITE—One only, 9 pieces, in two-tone antique finish. This is a large suite with four heavy turned legs on front of Buffet; large China Cabinet with drawer at bottom and glass door with fret-work; Table has double twin pedestal, extra heavy turned legs and disappearing leaf; Chairs are strongly made and have full slip seats in red leather. Regular value, $125, for..... **$99**

SOLID BIRCH SUITE—In two-tone walnut finish. Buffet has four legs in front, two drawers and cupboard space at ends; China Cabinet has drawer at bottom and glass door with fret-work; Table extends to 6 feet. Chairs have full slip seats in genuine leather. Special at..... **$79**

OCCASIONAL CHAIRS

Very dainty design, strongly made, walnut finish frames. Seats and backs upholstered in choice of silk ratina or heavy tapestry. Very special at **5.75**

OTHER LINES OF OCCASIONAL CHAIRS SOLID WALNUT FROM 7.50 UP

Congoleum Remnants

Room size—enough to cover good size rooms. 3 yards wide. To clear at .....

55c Square Yard

Bed Lamps

Covered in silk, neatly guimped, in shades of rose, mauve, green and peach. Special at, each.... **1.25**

Reed Ferneries

Reed Ferneries in walnut finish, strongly made, round shape, 10 inches in diameter, 31 inches high. Very special, at, each..... **89c**

BEDROOM SUITES REDUCED

These comprise 4 pieces: Vanity Dresser, Chest of Drawers, full size Bed and Bench, and are priced very special as follows:

BIRCH SUITES— Walnut finish ..... $45, 52.50 and **62.50**

WALNUT VENEER SUITES— $65, $69, $79, 82.50, 89.00 and **$110**

SOLID WALNUT SUITES— Gibbard's .... **$79** and **$98**

QUILTED MAPLE SUITE—Colonial design, four-poster bed. Reg. $159 ..... **$89**

FRILLED CURTAINS

Fine quality scrim in plain white and ivory with colored borders. Some with figured frills and valances. 33 inches wide x 2½ yards long. Complete with tie-backs. Special at

98c Pair

CHINTZ AND CRETONNE

About 300 yards. A clearance of odd pieces of discontinued patterns. Beautiful hand block effects in heavy quality, rich Cretonnes and Chintz. Suitable for any room. Splendid for slip covers. 31, 36 and 48 inches wide. Regular price up to 1.25, for, yard **39c**

Tapestry for Upholstering

A splendid wearing quality. Choice of two designs—one in floral verdure effect in shades of green and brown, and one floral design in green ground with rose. 50 inches wide. Regular $2, for, yard **1.25**

LADIES' AID CARPET SWEEPERS

We have about 50 of these left. Steel and wood construction, walnut finish, nickle-plated handle holders, rubber tires, cyco ball bearings, rubber corners and band for protecting furniture, and full bristle brush. Regular price, 5.75, for, each **2.98**

SWISS APPLIQUE CURTAINS

Sample Pairs—Half Price

About 30 pair in this lot. Several pairs of a design. Plain centres with beautiful applique work on borders and bottoms. Two-tone ecru shades.

20 pairs size 36 x 2¼ yards. Regular $5, for, pair..... **2.50**

10 pairs size 40 x 2¼ yards. Regular $7, for, pair..... **3.50**

TRY OUR EASY CLUB TERMS

McBride & Franks

PHONE 2069 **431 GEORGE**

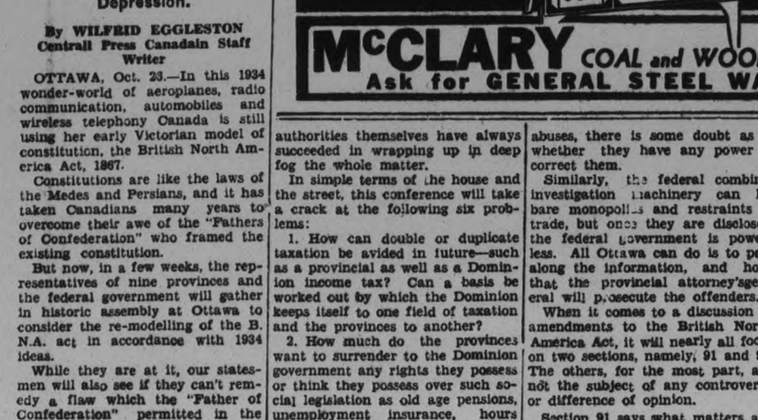

• *What a leisurely and deliberate game was Croquet, yet how attractive our grandparents found the green lawns, the painted hoops, the gaily striped mallets and balls. Other and more strenuous games have replaced it, but how suited it was to the sports clothes of the times!*

Sports Clothes of the Eighties

were so different from ours . . . Yet they, too, were washed with SURPRISE SOAP

- **Clothes in the Eighties were mostly hand-made and could only be replaced after many hours of painstaking sewing. Even then they were washed with Surprise Soap and the results proved what housewives of today also know, that the outstanding quality of Surprise is its *safety*.**
- **Surprise Soap always does a thorough washing. The rich, penetrating lather foams up easily and quickly, yet the gentle suds are so pure and mild that the most delicate garment cannot possibly come to any harm.**
- **Dainty fabrics and exquisite colours are always safe with Surprise Soap because it washes so *quickly* and with so little rubbing. And this helps clothes to last longer, too, for this easy washing keeps them shapely and unfaded.**

"Quality First" was the policy adopted when the first bar of Surprise Soap was made in St. Stephen, N.B., 49 years ago. This policy has never been altered and the quality has improved with advancing knowledge, keeping pace with modern requirements.

SURPRISE SOAP

THE BIG GOLDEN BAR

EXTOLS BRAVERY OF FRENCHWOMAN

Madame Lebrun Performed Act of Courage World Will

WINDSOR, Ont., Oct. 26 (C.P.).—"Brave Madame Lebrun". The Border Cities Star uses this caption in speaking of the wife of the president of France, who has gained for herself a place in history.

"Pinch hitting for Queen Marie of Yugoslavia, Madame Lebrun rode through the streets of Paris offering herself as a target to any potential assassin with designs on the widow of the murdered King Alexander. While Queen Marie was smuggled from a train and taken quickly by a back route to the Jugoslavian Legation in the French capital, Madame Lebrun pulled her heavy veil closely about her face, set her lips and steeled her heart for the formal drive from the station to the Legation.

"As spectators bowed and paid her compliments thinking she was Queen Marie, Madame Lebrun must have been in a high state of nervous tension. The French thought other terrorists might be out to get the Queen. Proud of her France and willing to sacrifice herself, Madame Lebrun volunteered to pose as Marie and ride through the streets. She offered herself as a hostage.

"It was an act of courage the world will not soon forget. A brave woman is always appreciated by a populace which admires anyone who will face danger with a smile."

QUALITY PRINTING
Prices Reasonable

« « « News and Current Events of the World As Seen by the Cameraman » » »

Scoop That Failed

Picture story of what happened when six men flew 600 miles to sea to meet liner Washington in an attempt to bring in the first newreels of the assassination of King Alexander of Jugoslavia. Five of the six were rescued after the aeroplane was overturned by a giant wave as it came down to pick up the pictures.

First Prize In Great Air Derby

Here is the gold cup that will be presented to the winners of the England to Australia air race, along with a cash prize of $50,000. The prizes are presentations of Sir Mac pherson Robertson of Melbourne, Australia.

The Youthful King Of Jugoslavia And The Royal Family

Uneasy lies the head that wears the crown! The king of Jugoslavia is dead, felled by an assassin's bullet; the crown thus passes to an 11-year-old youth, Crown Prince Peter. A regency will, of course, be elected to administer the law in the troubled nation. The young king is shown (RIGHT). He is now in the same position as his youthful cousin, King Michael of Roumania. The other photo shows the family of the late king. LEFT to RIGHT: Queen Marie (daughter of Queen Marie of Roumania); Prince Peter (now II), Prince Tomislav and Prince Andreja. The future of the royal family is uncertain, clouded as it is with threats of disorder in their own country, and complications in the international scene as a direct result of the assassination, which also took the life of Louis Barthou, French foreign minister. Prince Paul, uncle of King Alexander, has been named one of the regents. The above photos are the most recent taken.

Assassin's Assignment Is Rewarded By Death

Beaten to death by Marseilles police and a mob, the body of Petrus Kalemen, assassin of King Alexander of Jugoslavia and France's Foreign Minister Louis Barthou, is shown stretched on the sidewalk near the automobile in which the king and minister were mortally wounded.

Wind Blows Curls Forward

Some of the new season's coiffures.

RINGLETS ARE NOW POSED HIGH ON FOREHEAD IN BANGS OR SWIRLS, BOBS SHORTER BEHIND OR LONG ENOUGH TO PIN UP

(Courtesy Harper's Bazaar)

TURN LAST year's coiffure back to front, and you have the very latest fashion, it seems.

The wind-blown curls are wafted forward instead of backward, the wind having shifted from front to back.

If you have been wearing curls covering the back of your head, just transpose them to the top and you'll be all set. They'll sit there proudly in the form of bangs, or, if your face won't stand bangs, in swirls or fluffs.

The hair at the back o the head starts very flat. Short hair is cut shorter. Long hair is allowed to grow so that you have ends long enough to pin in place with barrettes or clips.

Curls which do not get quite to the brow are clipped in a pile, so to speak, Recamier-like, at the top of the head.

Tiaras are out, but you see an occasional fillet on heads dressed for medieval clothes.

Six Lives Snuffed Out As Blast Wrecks Halifax Home

Six lives were snuffed out when a mysterious blast wrecked this home in Halifax. Police are at a loss to account for the explosion which killed two mothers and four children. The owner of the home is being questioned by police, but to date no clue has been forthcoming as to what caused the tragedy. The above scenes show the wreckage and firemen fighting the blaze.

RELIABLE PRINTING
no order too small

Stripes In Gay Hues

Printed velveteen is comparatively new, and may be very colorful. The evening frock pictured is gay in bright regimental stripes. The high-cut neck, extended shoulders and peg top skirt, which trails slightly, are important fashion details. The belt is solid color.

Plan Flight Australia To U.S.

Map shows route of transpacific flight scheduled from Australia to California by Wing Commander Sir Charles Kingsford-Smith, noted flier, top, and Capt. P. G. Taylor, below, his co-pilot. The distance takes 19 days by boat. Kingsford-Smith dropped out of the London-Australia race to make this flight instead.

Becomes a Power In Jugoslavia

Princess Paul, an attractive social favorite in Europe, who comes into the political spotlight now that her husband, Prince Paul, has been appointed one of the three regents who will guide little King Peter II, aged 11, of Jugoslavia, until he takes the sceptre in his own right.

Canadian Wilds Too Tough For Elaborate Expedition

Plodding a weary trail back to Hudson's Hope, through the wilds of northern British Columbia, the elaborate expedition of Chas. E. Bedaux admitted failure in their attempt to find a new north trail across the Rocky Mountains. The expedition was forced to halt 200 miles from their destination, Telegraph Creek. Hoof disease which took its toll of the 120 horses, and an outbreak of accidents to their tractors, held back the party. Bedaux, however, says he will try again. The expedition is now returning to Edmonton. The layout shows (UPPER LEFT) Mrs. Charles Bedaux who was accompanied by Mme. Alberta Chiesa (LOWER LEFT). Bedaux is shown (RIGHT) and again in one of his tractors at top. Map shows route and point where party forced to stop.

VIOLENT PAST OF HIS FAMILY FORBODES UNHAPPY LIFE FOR YUGOSLAVIA'S KING

Karageorgevitch Line of Kings Always Meet Bloody Ends.

PRINCE A MURDERER

[The gloomy future with which Peter II, the boy king of Jugoslavia is faced, is dramatically pictured by a world traveller and authority on Balkan affairs in a special dispatch written for Central Press Canadian and The Examiner].

By JOHN O. CAHILL
(Central Press Canadian Writer)

NEW YORK, Oct. 26.—On a hot July night a little more than 117 years ago, a band of cut-throats sulked through the musty corridors of Castle Brankovitch at Semendria on the Danube.

They entered a vaulted stone chamber and crept close to the bed where lay a huge and fearsome black-bearded figure. The leader of the invading party raised a sharp scimitar, its shining blade emblazoned with mystic symols in the Cyrillic alphabet, and brought it down on the neck of the sleeping man.

The shaggy head of Kara George Petrovitch, "Black George" the first independent ruler of Serbia, thumped to the floor, and a moment later triumphant horsemen sped across hill and valley to Belgrade, carrying their bloody prize with them.

Was Peasant Born

That was the end of Kara George, and the beginning of the endless series of barbarous assassinations which have splattered with blood the throne to which 11-year-old Peter II, direct descendant of the illiterate peasant's son who freed Servia from Turkish domination, now ascends.

Kara George founded his dynasty in a bath of Turkish gore and lost his throne in another. Since his appearance on the scene at the beginning of the nineteenth century, the crown has jockeyed back and forth between his descendants, all called Karageorevitch (son of "Black George") and those of Milosh Obrenovitch, a former underling who succeeded him when the original boss of the country surrendered power rather than disarm his nation.

Since that night when Kara George lost his head in the pretty Danubian town whose other chief claim to fame is that its vineyards were the first to produce the world-famed Tokay wine, not one of his descendants has died a natural death while a reigning monarch. Few of the Obrenovitches, for that matter, have escaped the violent death which Serbia apparently has set aside for its rulers.

Seized Throne at 17

The little King Peter's own father, and with him the Kara-Georges, won the throne by the most brutal and frightful slaughter in recent history. Alexander, murdered at Marseilles, became heir to the thone when his father, Peter I, was chosen as king following the murder of King AlexanderObrenovitch and his consort, Queen Draga.

Obrenovitch, a brilliant ruler and a shrewd political strategist, ascended the throne under a regency at the age of 13, upon the abdication of his father, King Milan. Alexander was supposed to attain his majority at 18, but one year short of this age, he staged a dramatic coup d'etat, dissolving his cabinet and dismissing his court, and set himself up as absolute monarch.

His action won immediate popular support, and for seven years he reigned happily and wisely. But in 1900 he took as his wife Draga Mashin, a widow and a former lady-in-waiting to Queen Natalie, his mother, and the country turned against him when rumors spread he planned to name one of her unpopular brothers heir apparent.

Plots and conspiracies stewed and simmered against him, but he resisted them successfully for three years. The curse of the Serbian throne was upon him, however, and in June of 1903 a group of army officers, headed by Queen Draga's brother-in-law, entered the royal palace.

Murdered in Bedroom

Alexander and Draga were alone in their bedchamber. They had returned from a state ball only a short while before, and when the assassins broke into the damask-walled room, the king was still in uniform and Draga was partly undressed.

With demoniac fury, the officers slew them with sabres, and, flinging their dead bodies across the bed, hacked and mutilated them until blood covered the chamber from wall to wall. Then Alexander's corpse was hurled from the third-floor window to the garden below, where it was further mistreated and left unrecognizable in its blood for hours. A gardener, risking his on life to pay a last tribute to his royal master, covered it with a burlap sacking. The body of the queen, with a sheer yellow stocking still on one of her legs, was almost dismembered and left to the none too tender mercies of those who carried it to an unhallowed grave.

Less horrible but as effective was the effacement of Michael Obrenovitch, assassinated in 1868 by factions who opposed his regime. Thus four, including the late King Alexander, of the rulers of Serbia have been murdered on the throne. One was overthrown by revolution. Another was forced to abdicate by vote of parliament.

Nor are assassinations the only stains upon the escutcheon of the ancient nation now known as Jugoslavia. The late King Alexander's own elder brother, who should have succeeded to the throne is imprisoned at the royal palace at Nish, a veritable "man in the iron mask," deprived of his throne by his own ungovernable temper which caused his father to have him incarcerated as a madman.

Prince a Murderer

This Prince George Karageorgevitch, uncle of the present King Peter, in a fit of terrible rage, administered a blow to a servant which sent the fellow tumbling down a flight of stairs, inflicting injuries which later caused his death. A similar incident a few years later, which fortunately did not result fatally, resulted in his incarceration.

Thus there can be no more joy in the life of little Peter. What lies ahead of him is preparation for governing the most conglomerate and unruly of the world's countries. As he grows older and becomes better acquainted with the history of his country and of his family, it is inevitable that forebodings of a dreadful fate will haunt him.

The past haunts the future of Peter II.

BRACKEN PLANS REHABILITATION IN DROUGHT AREA

Would See Farmers Settled on Real Agricultural Land.

FOUR-FOLD PROGRAM.

WINNIPEG, Oct. 26.—(CP)—Approval of a plan to rehabilitate the dried-out area of the western prairies was forthcoming today from government heads of British Columbia and Saskatchewan. A 4-fold program to alleviate drought conditions in the west was outlined by Premier John Bracken of Manitoba here, Thursday.

Premier T. D. Pattullo, of British Columbia, said his government was heartily in sympathy with the proposals. The plan, to be discussed at the forthcoming Dominion-Provincial conference, provides for the setting up of a central coordinating body by the Dominion government to direct reclamation of drought areas, reclamation of farms, moisture conservation and land development.

"I am told that some farmers have settled on land that should be classified as grazing land," Premier Pattullo said. "We must recognize farming as a basic industry. Many farmers if settled on real agricultural land would at least be able to keep off relief and be glad of it.

"Where good agricultural land has been mined instead of farmed, I believe it is the duty of the Dominion government, in co-operation with every provincial government, to see that the worked-out land is resuscitated. The government of British Columbia will lend its closest co-operation in any scheme that will result in farm land being farmed scientifically and grazing land set aside for "stock raising."

Premier J. G. Gardiner, of Saskatchewan, expressed the opinion Mr. Bracken's policy "as far as outlined, is very sound. It appears to be a very reasonable program." He preferred to give the proposals closer study, however, before commenting at length.

LLOYD GEORGE ATTACKS HAIG

(Continued from Page 1)

which would have prevented the futile destruction.

Gambled and Lost

After promising there would be no heavy losses, Haig gambled on the chance that the Germans would break rather than confess his failure to the politicians who had deposed Sir John French for a less stupendous error of judgment at Loos, says Lloyd George.

(At Loos in 1915 no ground was gained, but the British suffered heavy glosses).

Lloyd George says that Haig should have been relieved of General Command early in 1918 because he was inadequate for his gigantic task.

He said, however, there were no more efficient substitutes available but that since the war he has been told by men whose judgment he values, that the only soldier on the British side possessing the necessary qualities was a Dominion General, whom he does not identify except to say he was a civilian soldier at the outbreak of the war.

This led to considerable speculation to-day, when it was recalled that Smuts, as brilliant a soldier as he was a statesman, was a civilian soldier in 1914; so was General Sir Arthur Currier, Commander of the Canadian Corps, who died recently.

Who Was Steve Brodie? Lawyer Asks; Purchaser Took Chance on Bond

Steve Brodie, Brooklyn's dare-devil of the Gay Nineties, is dead, but his fame lives on. His name popped up unexpectedly, and went into the official court records during evidence-taking in the Supreme Court sitting here just yesterday.

The witness in the box was telling of a purchaser's decision to buy some bonds. The purchaser said he would "take a Stev Brodie" on $1,000 worth of the bonds, the witness related.

"What did he mean by that?" asked the cross-examining lawyer. "Who was Steve Brodie?"

"I don't know. I think he meant he'd take a chance."

"Come, come, gentlemen!" interposed Justice Kingstone, on the bench. "That's a common expression. Don't you know who Steve Brodie was?"

"He jumped off Brooklyn Bridge, didn't he?" the witness offered.

"I didn't know who he was until I asked," the cross-examiner said. "I know a Steve Brodie, but he doesn't take any chances."

Beggars

PHILADELPHIA, Oct. 26. Louis and Joseph Drainhaus, street mendicants, don't mind being arrested so much—but they want to be dignified.

They protested yesterday when Detective Miller seized them and wanted to take them away in an ordinary patrol wagon.

Instead, Louis called a taxi. And Miller says that Louis not only paid the fare but he gave the driver a tip when the party arrived at the police station.

Miller says the beggar-brothers use taxicabs daily. Joseph, 32, is an invalid, wears dark glasses, and is pushed about on a wheelchair by Louis.

Detectives took Joseph to a hospital to determine whether he is blind. Louis was held for a hearing.

Y'S MEN HEAR REV. BLACKBURN

Northern Ontario, Especially Moose Factory Area, is Described.

GREAT POSSIBILITIES.

The Y's Men's Club met last evening in the dining hall at thea Y.M.C.A., with the Rev. Mr. Blackburn as guest speaker.

Mr. Blackburn gave the club an interesting talk on his work at Moose Factory, where he has been stationed for over four years as a missionary of the Anglican Church. Besides performing the services of a missionary preaching the Gospel, he was also school principal—at a school of over 100 Indian boys and girls, and the community dentist and doctor.

When he went into the north in 1930, the railway extended only to Island Falls, fifty miles north of Cochrane and the remaining 150 miles, through the wilderness could only be negotiated by canoe in the summer months and by dog sled in the winter time. Freight arrived into the missionary post once a year, coming in 3,000 miles around Hudson Strait from Montreal.

Almost the entire population of the district is composed of Indians. Moose Factory is an island at the mouth of the Moose River with an area of two square miles and is so situated that a clear view may be obtained in all directions. It was a trading post back in the seventeenth century and has changed hands with the British and French a number of times.

The country has great possibilities, Mr. Blackburn believed, especially in lumbering, mining, fishing and agriculture. He told of transacting over $4,000 worth of business in a year, and not using a cent of money.

It was part of his work to see that the settlement was properly provided for in regard to food and many anxious times were had when the fishing was bad, or the caribou and moose did not migrate as expected.

Last year the railway was extended to Moosonee on James' Bay and Mr. Blackburn with his family came out to Cochrane at a cost of $15 in sharp contrast to the $400 it had cost them to get in by dog sled and canoe.

On behalf of the club, Roy Lewis thanked Mr. Blackburn for his very interesting talk.

THAT DEPRESSED FEELING IS LARGELY LIVER

Wake up your Liver Bile —Without Calomel

You are "feeling punk" simply because your liver isn't pouring its daily two pounds of liquid bile into your bowels. Digestion and elimination are both hampered, and your entire system is being poisoned.

What you need is a liver stimulant. Something that goes farther than salts, mineral water, oil, laxative candy or chewing gum or roughage which only move the bowels—ignoring the real cause of trouble, your liver.

Take Carter's Little Liver Pills. Purely vegetable. No harsh calomel (mercury). Safe. Sure. Ask for them by name. Refuse substitutes. 25c. at all druggists. 63

FINED FIVE CENTS FOR GRAPES THEFT

But This Was a Dancing Festival and Magistrate Had a Busy Time.

BLENHEIM, Ont., Oct. 26 (C.P.).—A New Canadian night was arranged recently by the Blenheim Rotary Club. Modern and old-time dancing was enjoyed for the earlier part of the evening, then an European grape harvest dance was staged. The dance floor was covered over by hanging grape vines with bunches of grapes ond apples within reach of the dancers.

Dancing during the grape harvest was free, but those who danced stole the grapes and other fruit. Wherever one was caught stealing they were fined five cents. A full dressed policeman was in one corner of the floor acting as magistrate and he handed out many a fine during the dance, the thieves being brought to him by his squad of plain-clothes men, who were stationed around the edge of the floor. A large sum was netted for the Rotarians due to the finest imposed on the dancing thieves.

The crowd was cleared off to make way for a special Czechoslovakian folk dance, the "Beseda," put on in the native colored costume of the romantic Slavic people by eight expert dancers. An eight-piece Czechoslovakian band from Windsor attended. These dancers were all from the district surrounding Blenheim and Chatham.

Men and women were dressed in the colorful native costumes of their homeland, the ladies wearing hoop-like dresses with tight fitting waists and a kerchief over their head. The men had high leather boots, bulging knicker trousers, white blouses and vests with full sleeves. The dance was a brilliant spectacle.

Costumes were worn to represent Belgium, Holland, Bohemia, Czechoslovakia, Poland, Russia and other European countries.

ZELLERS
RETAILERS TO THRIFTY CANADIANS

Ladies' Full-Fashioned Pure Silk Crepe HOSE

Crepe to top, 4-thread 45 guage, ringless, French heel, cradle foot, self picot in all the good fall shades. Trotteur, solera, beige, taupe, smokebrown. Sizes up to 10 ..... **89c Pair**

WINTER COATS
New winter styles in tweeds, fur trimmed. Colors green, brown, navy and black. Sizes 14 to 42. Special **8.95**

BLOUSES
Special selection of Blouses in satins. Metalic cloth and crepes, long and short sleeves. Sizes 14 to 20. Price **1.00**

MILLINERY
Latest styles in Fall Millinery, featuring the new tricorn and various types of rolling brim. Specially priced **98c**

DRESSES
A new shipment of Sunday Nite Dresses in all shades and sizes. Saturday special **2.49**

KNITTED SUITS
Smart two-pieced Knitted Suits. Assorted shades and styles and sizes 14 to 20. Price **1.98**

LADIES' RAYON AND WOOL HOSE
200 needle in shades of mexique, taupesan, smoketone. Dark gunmetal. Sizes 9 to 10. Pair **29c**

WOOL SURFACE HOSE
Back fashioned in all popular Fall shades and all sizes. Pair **59c**

CELANESE HOSE
In selected substandards, but nothing to harm the wearing quality. All good shades. All sizes. Pair **25c**

CHILDREN'S WOOL SURFACE HOSE
1 x 1 rib, full length in fawn shades. Sizes 6 to 10. Pair **29c**

INFANT'S COATS
Infant's pure wool chinchilla Coats in pink, blue and white. Sizes 1, 2, 3. Special **2.98**

CHILDREN'S FLEECED SLEEPERS
Pink and blue. Sizes 1 to 6 years. All first quality. Each **79c**

CHILDREN'S PATENT STRAP SHOES AND GUNMETAL OXFORDS
Sizes 8 to 2. Sewn soles and rubber heels. Pair **98c**

CRIB BLANKETS
30 x 40, made of Esmond cloth, pink and blue with colored borders. Each **39c**

CAPE SKIN GLOVES
Pure wool linings, fawn, grey, brown. Dome wrist. All sizes. Men's **1.00** Boys' **89c**

MEN'S HEAVY MILITARY FLANNEL WORK SHIRT
In grey or fawn, pepper and salt. Sizes 14½ to 17. Special **63c**

MEN'S COMMBINATIONS
Heavy quality, plum fleece combinations with long sleeves and long legs. Sizes 34 to 44 ..... **1.00**

BOYS' PLUM FLEECED COMBINATIONS
Long sleeve, ankle length and short sleeve, knee length, button front or two-button neck styles.
Sizes 20 to 22, 69c Sizes 24 to 28, 79c Sizes 30 to 34, 89c

BOYS' WOOL GOLF HOSE
Grey or fawn mixture with fancy cuff. All sizes. Week-end special, pair **23c**

MEN'S HEAVY ALL WOOL WORK HOSE
In gray or fawn with white heel and toe .....
2½ lb. weight. Pair ..... **25c** 3½ lb. weight. 3 Pair for **1.00**

LADIES' FLANNELETTE GOWNS
Plain white with round and V neck shirred front. Kimona Sleeves. Good large size. Each **39c**

LADIES' CREAM VESTS
Rib silk stripe, strap and built up shoulder. Fancy rayon trim. Size, medium and large **39c**

LADIES' BLOOMERS TO MATCH
With rayon garter cuff in medium and large. Each **39c**

Housewares

White Cups and Saucers ..5c
Oatmeals, Soups and 7" Plates .....2 for 15c
Cheese Dishes 15c
Colonial Tumblers ... 3 for 10c
Straight Cut Tumblers, ea. 5c
Roll Top Bread Boxes 88c
Galvanized Pails 19c
Tubs 25c

Candy

Peanut, Cocoanut Taffy, lb. 15c
Log Cabin Chocolates, lb. ..19c
Primrose Fruits, lb. 19c
Chocolate Ginger, ½ lb. ..15c
Peppermint Patties 19c

ASSORTED CAKES— 2 lbs. 25c and 15c lb.

ANOTHER BREAK
WE LOSE IN PRICES YOU GAIN
FINEST FURNITURE

—And that means positively the greatest chance to save we have ever offered. Yes, the bargains listed here are so colossal that you get THE FINEST FURNITURE in the city at prices so low that they are ridiculous—in fact you'd expect to pay more for much inferior merchandise. Store-wide reductions prevail. Come in and look around without obligation.

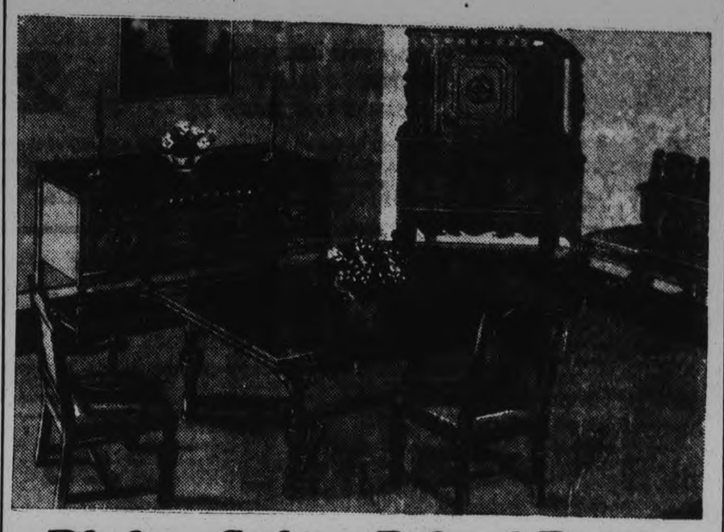

Dining Suites Priced Down

Reg. $225 Suite
Dining Suite built of solid oak in Old English finish. Consists of Buffet, China Cabinet, Refectory Table with sliding leaf at each end, and six Chairs with removable leather seats. Regular $225. Our price **$179**

Reg. $170 Suite
A solid walnut Dining-room Suite in two-tone walnut with dull rubbed satin finish. Consists of Buffet, Extension Table, China Cabinet and Set of Chairs with leather seats. Regular $170. Our price ... **$129**

Regular $79 Three-Piece Chesterfield Suite
This attractive Suite features sanitary construction and has sturdy, well built frames. Is of good size and upholstered in a variety of coverings. Three pieces complete. Regular $79. Our price **$59**

Reg. $200 3-Piece Chesterfield Suite
This attractive Suite is designed to give the utmost in comfort without sacrificing any of its beauty. It is covered in a rich heavy silk covering and has roll arms and reversible spring - filled cushion seats. Carved walnut frames. Regular $200. Our price **$139**

Reg. $115 3-Piece Chesterfield Suite
Comfort and beauty of design are two features stressed in the construction of this attractive Suite. Consists of full length Chesterfield and Arm Chairs. All upholstered in a heavy quality of ratina. Regular $115. Our price **$79**

Bedroom Suites---Greater Savings

Reg. $115 Suite
Four pieces, solid walnut, and consists of Dresser, Chiffonier, Bed and Bench with Venetian mirrors and butt walnut fronts and tops. Regular $115. Our price **$89**

Reg. $95 Suite
Four pieces, solid walnut. Consisting of a large size Vanity, 4-drawer Chiffonier, well designed Bed and Bench Regular $95. Our price **$69**

TERMS TO SUIT—NO INTEREST NO EXTRA CHARGES

HOME FURNISHING CO.
HARRY FLORENCE

204-206 CHARLOTTE ST. PHONE 1428

End Pain, Swelling & Bleeding
# of PILES
(HÆMORRHOIDS)
With Zam-Buk Herbal Ointment.
Zam-Buk Medicinal Soap 25c. cake.

Hall's For Fall and Winter Needs--Priced Right

WOMEN'S FINE
Woolen Hose
Neat fitting Wool Mixture Hose, ideal for wear right now. Good shades. Sizes 8½ to 10½. Special value, pair..... **39c**

FIRST QUALITY
Silk Hose
Medium service weight Silk Hose with slender panel heels, cradle foot and durable reinforcements. A splendid range of seasonable shades. Pair.... **69c**

LARGE SIZE
Quilt Batts
Half-bleached, 2-lb. Batts that open to 72 x 90-inch size. Suitable for quilts, comforters, padding, etc. Get several Saturday at this price, each..... **59c**

SPECIAL VALUE
Kiddies' Hose
A remarkable value in good wearing Wool Mixture Hose for boys and girls. Wren shade, in sizes 5½ to 9. Buy them for school wear. Pair..... **25c**

Factory Cotton
Practical weight Cottons for many household uses. Smooth, even weave, practically free of specks. Note the width, low price and shop early. Yard..... **15c**

Pillow Cases
Fine quality Pillow Cases, neat hemstitched hems and various embroidered designs in plain white. Standard sizes. Ideal for home use or gifts. Pair..... **98c**

NOW IS THE TIME—HALL'S THE PLACE TO CHOOSE YOUR NEW

WINTER COAT

AND YOU CAN'T DO BETTER IN STYLE, QUALITY OR VALUE THAN IN THIS GROUP AT - - **25.00**

Coats you will be proud to own. Carefully tailored of the finest new woollen materials in various nubby and treebark weaves. Fitted and princess style, with luxurious fur collars in face-frame, flattering styles. All desirable shades for women and misses who wear sizes 14 to 44. Choose your Coat at HALL'S.

NOTEWORTHY VALUE AND SAVINGS ON
Newest Style Dresses
FOR WOMEN AND MISSES

Two moderate price groups to please the most rigid budgets. Dresses for street, business and informal occasions are well represented. Smartly cut styles in tailored and dressier types. Quality crepes, effectively trimmed in the most approved manner. See these two groups at these two prices .....

3.95 - 6.95

Women's 3 Pc. Wool Suits

No wardrobe is complete for Fall and Winter without at least one of these Suits. Trim tailored models of fine quality wool. Featuring plain skirt, short sleeve pullover and a matching cardigan. Black, brown, red and green, in sizes 34 to 42. Special..... **10.95**

Girls' Dresses

Smart little Frocks for school. Tweed mixtures, fine wool jerseys and fancy wool mixtures. Short and long sleeve styles. Sizes 2 to 14 years. Sizes 2 to 6 with panties..... **1.98**

Lovely New Neckwear

Such interesting new styles in satin, crepe and lace. Choose one or more pieces to wear on your darker frocks and to brighten up older ones. A variety of styles in round and V necklines. White and ecru. Your choice **$1**

FINE IMPORTED
Kid Gloves
1.95
Lovely soft Kid Gloves to compliment your Fall outfit. Trim tailored or fancy flared cuff styles. Some with outsewn seams, others with appliques. Sizes 6 to 8, in black, brown, navy and taupe shades.

THE BEST IN VALUES
'Lucky Sevens' Silk Hose
Whether you choose the sheer chiffons, silk to the top or the more practical service weight, you are assured of the best everyday Hosiery value in town. Every pair first quality, smooth and even, and in all the leading shades. Pair **89c**

REAL LEATHER
Handbags
1.98
Seldom are you offered such a value. The newest Fall styles in quality leathers, smartly trimmed and finished. Brown, black and navy.

IRISH LINEN
Handkerchiefs
Women's fine quality 'Kerchiefs, useful size, with neat hemstitched hems. A splendid value at, each. **5c**
Men's super value in Linen 'Kerchiefs. Good large size with quarter-inch hem. Buy a supply at this price, each..... **7c**

SUEDE TAFFETA
Slips
Special Value **1.00**
Real value in a neat fitting Slips, bias cut through bust. Lace trim at top and hem. Choice of black, white or pink, in small, medium and large sizes. See these Saturday!

Smart Fall Hats

IN FLATTERING NEW STYLES ARE ONLY
3.95
A most inclusive group of all that's new in Hats this season. Smart brims, tricornes, turbans and tailored types in quality fur and wool felts and velvets. Black, brown, navy and, of course, the brighter shades. Women's and misses' head sizes.

LINED AND UNLINED
Fabric Gloves
Here's a thrifty value in Gloves that you will be pleased with. Trim styles in quality fabrics, some with cosy fleeced lining. Plain or with embroidery or applique trim. Fall shades. Sizes 6 to 8. Pair..... **59c**

Women's Flannelette Pyjamas
You'll like the styles and cosy warmth of these Pyjamas. Fancy candy stripe effects or fancy printed trousers with plain white top contrastingly trimmed. Small, medium and large sizes. Various colors. Suit..... **1.59**

Woods Wool Knickers
Fine quality wool garments in two styles. Flat front with cuff knee or with elastic at waist and knee. White only, in women's sizes. Pair..... **1.25**

Special! Foundation Garments
Real savings on good quality garments, suitable for slight and average figures. Front and back-lacing Corsets in high and low waistlines, sizes 24 to 30; side hook Girdles, sizes 24 to 30, and Clasp-Arounds in sizes 24 to 32. Special feature **1.69**

Harvey Woods Silk Vests, Panties, Bloomers
This famous make at the price of ordinary quality! Regular style Bloomers with elastic knee and waist . . . opera or cumfy cut style Vests . . . and Panties with cuff knee and elastic waist. Small, medium and large sizes, in pink, white, peach and Nile shades. Each garment **59c**

Women's Winter Weight Undies
Finely ribbed garments for colder weather wear. Shaped and built-up shoulder style Vests and Knickers with cuff or elastic knee. White only, in small, medium and large sizes. Anticipate your needs—buy NOW. Each garment **49c**

Free Delivery to All Parts of City

RICHARD HALL, LIMITED

Phone 1780 For All Depts.

FRILLED CURTAINS
Pair **98c**
White with ruffled frill edge in pleasing shades of green, gold, rose and blue. Complete with tie-backs. Ideal for kitchens, bedrooms and bathrooms. Standard window size.

AXMINSTER
STAIR CARPET
Yard **1.98**
Thick, closely woven wool pile on durable back. Choice of allover Oriental or modern patterns in beautiful colorings. 27 inches wide. Exceptional value!

WOOL MIXTURE
BED THROWS
2.98
A very attractive bed covering in two-tone color combinations of rose and gold, green and mauve, blue and gold. Light in weight, yet warm and comfortable. Size 70 x 82 inches.

IRISH LINEN
DAMASK CLOTHS
Special **98c**
Regular 1.49 value. Attractive damask patterns, lustrous finish, with wide woven band border in red. Size 58 x 58 inches. A real value for Saturday shoppers.

ALL-WOOL
CRIB BLANKETS
1.98
Lovely, soft, well napped Blankets of white wool with striped border in blue or pink. Size 50 x 50 inches. Weight about 2 lbs. Your chance to save on one of these!

LARGE SIZE
TERRY TOWELS
Each **98c**
Extra large, thirsty Bath Towels of durable white terry with borders in blue, gold, green, mauve and rose. Closely woven, very absorbent. Size 29 x 55 inches. Real savings on these at this price.

ENOUGH OF GIRLS BOLEZCZUK SAYS AS HE IS FREED

(Continued from Page 1)

big truck in front of the Court House. Running across the street, she dodged a west-bound automobile, and didn't notice the big truck. Its fender brushed her dress as she jumped back from the path of the van whose hydraulic brakes stopped it in half a length with a grinding noise that attracted the dispersing crowd.

Judge's Remarks

Addressing the jury after they had been recalled Mr. Justice Jeffrey said: "A motion by defence counsel has been considered while you were out that the case should be taken from you on the ground that there is not sufficient evidence on which you could safely convict. I have come to the conclusion that there is not sufficient evidence on which you could safely convict this man. I cannot take the case from your hands. It is your duty to try him, but I may advise you that there is no evidence directly connecting the accused with the killing of Rogouski.

This being a murder case, I may properly, with your consent, endorse a verdict of not guilty."

Point by point, His Lordship dealt with the Crown's evidence. He said that witnesses had testified that the accused and Rogouski had been on friendly terms. As to the movements of Bolejczuk about the time the murder was believed to have been committed, the Saranhuks had sworn that the accused had supper with them and operated the cream separator at about that exact time.

"The girl Patsie was called for the purpose of testifying that the accused had promised to buy her new shoes if she would not tell that she had been talking to him on Sunday afternoon. He had been denied the Romanic house because he had seduced the girl Olive, and he had been told that the parents did not want the girls to talk to him any more. Patsie said he offered the shoes if she would not tell that she had been talking to him, and not that she had seen him in the neighborhood of the swamp where the body was afterwards found.

There has been a great deal of evidence about him having been seen in that neighborhood, such as when he was picking berries when the girl spoke to him, and later in the afternoon. But, after all, that was his neighborhood because he was staying with the Saranhuks. It was not as if he were a stranger lurking about the place.

Evidence was given about a piece of rope found in the swamp, and again that was not connected with the prisoner. Then there was the $20 bill. If it had been identified as the property of the deceased that would be an entirely different matter, but it was just a $20 bill which the accused passed at Mrs. McMahon's store in Pontypool. But, was it the same $20 bill which the deceased man had?"

Mr. Richardson—The evidence was that Rogouski got the $20 bill in April, but there was no evidence whatever that he had it the day of his death.

His Lordship—There is no doubt Rogouski was killed and robbed, but how can we connect the accused with that crime. A lot of work has been done on this case, and maybe the half has not been told.

Mr. Peck—Probably not, My Lord.

His Lordship—In a case of this kind the prisoner is presumed to be innocent. I cannot see any evidence against this man at all.

His Lordship said that the police had done all they could, but possibly some witnesses had not told all they might know.

Prisoner Discharged

To Bolejczuk, Mr. Justice Jeffrey said, in part: "You have been given a fair trial. The jury has found you not guilty of this offense. There is no evidence at all on which they could safely say you were guilty. You are a foreigner. You have been in this country six or seven years, long enough to appreciate that we have laws which must be obeyed, and it was because the Crown authorities had come to the conclusion that you had taken a human life that you were placed on trial.

I trust that from this time on you will have respect for the law, and also appreciate our high regard for the administration of justice, for though the law is vigilant in bringing a man to trial, it is equally careful that the trial shall be a fair one, and that no innocent person should suffer.

The jury has found you not guilty. You know in your heart of hearts whether or not you are guilty, and if you are or if you had any connection with the taking of human life I can only leave you to your own conscience. You are discharged."

"Mit" was asked after the trial if he might marry Olive Romanic.

"I've had enough trouble from girls," he replied.

His main concern in talking with Mr. Richardson was as to what had become of his cap, which had been left in the Bowmanville police station.

Evening classes in London this winter have 250,000 pupils and 7000 instructors.

Ambitious

UNIONTOWN, Pa., Oct. 25. (CP).—The thieves come ambitious in Fayette county.

Not only did they steal a sawmill weighing several tons from a lumbering operation on the New Salem road, near Uniontown, but they returned for thousands of feet of lumber.

FRIDAY'S RADIO PROGRAMS

KEY TO CLASSIFICATION:

1—Dance, 2—Concert, 3—News, 4—Vocal, 5—Sport, 6—Comedy, 7—Drama, 8—Band, 9—Symphony, 10—Variety, 11—Instru Trio, 12—Speaker, 13—Organ, 14—Children, 15—Miscellan.

(STANDARD TIME)

6.00 P.M.
1—WJZ—Jack Berger's Orch.
4—WABC—H. V. Kaltenborn.
1—CFRB—Dinner Music.

6.15 P.M.
12—CFRB—Mining Broadcaster.
3—CRCT—News.
8—WABC—Bobby Benson and Sunny Jim.

6.30 P.M.
5—WABC—Eddie Dooley, football.
12—CRCT—Investor's Bulletin.
3—WEAF—News and Marion McAfee.
3—CFRB—Jim Hunter.

6.45 P.M.
12—WABC—Margaret Brainard.
7—WEAF—Billy Batchelor.
3—CRCT—Lowell Thomas.
4—CFRB—Crazy Water Crystals.

7.00 P.M.
6—CRCT—Amos 'n' Andy.
11—WEAF—Gould and Shefter.
10—WABC—Myrt and Marge.
11—CFRB—Eventide Melodies.

7.15 P.M.
12—CRCT—J. Collingwood Reade.
6—WEAF—Gene and Glenn.
15—WABC—Just Plain Bill.
4—WJZ—Plantation Echoes.

7.30 P.M.
10—WJZ—Red Davis and Company.
4—WEAF—Irene Bordoni.
2—CFRB—Romanelli's Concert Orch.
11—CRCT—Billy and Pierre.
4—WABC—Paul Keast.

7.45 P.M.
1—CRCT—Don Messer's Old Times.
14—WEAF—Frank Buck.
15—CFRB—The Gossiper.
4—WABC—Boake Carter.

8.00 P.M.
11—CFRB—Easy Aces.
4—WJZ—Irene Rich.
10—CRCT—Jessica Dragonette.
11—CRCM—Rhythmic Serenade.

8.15 P.M.
3—WABC—Edwin C. Hill.
4—WJZ—Grace Hayes.
15—CFRB—The Green Room.

8.30 P.M.
1-4-WJZ—Al Goodman's Orch.
10—CFRB—The Black Horse Tavern.
11—CRCM—Border Ballads.
12—WABC—Court of Human Relations.

9.00 P.M.
4—CRCT—The Hallucinations of Gentleman Jim.
1—CFRB—Horace Lapp's Blue Coal Orch.
1-4-WEAF—Waltz Time.
1—WJZ—Phil Harris' Orch.
10—WABC—March of Time.

9.30 P.M.
6—WEAF—Pic and Pat.
10—CFRB—Hollywood Hotel.
6—WJZ—Phil Baker.
10—CRCT—Up to the Minute.

10.00 P.M.
10—WJZ—Dixie Dandies.
7—WEAF—First Nighter.
11—CRCT—Melodic Strings.

10.30 P.M.
4—CFRB—Kate Smith and Swanee Music.
4—WEAF—Gothic Choristers.
12—WJZ—The Jewish Hour.
1—CRCT—Pugh's Dance Orch.

10.45 P.M.
13—CRCT—Franklin Legge.
4—CKCL—Kate Smith.

11.00 P.M.
1—WABC—Ozzie Nelson's Orch.
1—WJZ—Charles Davis' Orch.
12—WEAF—George R. Holmes.

11.15 P.M.
1—CRCT—Charlie Davis and Orch.
1—CFRB—Ozzie Nelson's Orch.

11.30 P.M.
1—CRCT—Hotel St. Regis Orch.

12.00 MIDNIGHT.
4-1-WJZ—Ralph Kirbery and Felix' Orch.
1—WEAF—Eddie Duchin's Orch.

SATURDAY'S RADIO PROGRAMS

12.00 NOON.
4—CRCT—The Armchair Quartette.
4—WJZ—Fields and Hall.

12.30 P.M.
10—CRCT—Merry Madcaps.
12—CFRB—Abram. Chasins.

1.30 P.M.
11—CRCT—Vic and Sade.
10—CFRB—Esther Velas Ensemble.
6—WJZ—Vic and Sade.

2.00 P.M.
1—CRCT—Rex Battle's Orch.
1—CFRB—Dan Russo's Orch.

2.30 P.M.
1—WEAF—Greene Bros. Orch.
1—CRCT—Musical Program.
5—CRCM—Rugby.
10—CFRB—Roundtowners.

3.00 P.M.
5—CRCT—Rugby Game.
10—CFRB—Chansonette.

3.30 P.M.
10—WEAF—Week-end Revue.
10—CFRB—Captivators.
4—WJZ—Saturday Songsters.

4.30 P.M.
10—WEAF—Our Barn.
1—WJZ—Palmer Clark's Orch.

5.00 P.M.
1—CRCT—Orlando's Cosmopolitans.
1—WABC—Little Jack Little's Orch.
4—WJZ—Stanleigh Malotte.

5.30 P.M.
11—WJZ—Platt and Nierman.
1—CFRB—Twilight Melodies.

6.00 P.M.
1—WJZ—Angelo Ferdinand's Orch.
10—WEAF—One Man's Family.
12—WABC—Frederick Wile.

6.13 P.M.
5—CFRB—Football Results.

6.30 P.M.
3—WEAF—News.
5—WABC—Football Reporter.
3—CFRB—Jim Hunter.

6.45 P.M.
10—WABC—Brainard Beauty Expert.
3-4-WJZ—News and John Herrick.
5—WEAF—Football Resume.

7.00 P.M.
5—CFRB—Wes McKnight.
12—CRCT—Community Welfare Talk.
12—WBEN—Religion in the News.
15—WABC—Socony-land Sketches.

7.15 P.M.
1—WEAF—Jamboree.
13—CRCT—Organ Recital.

7.30 P.M.
3—CRCT—Trio Lully.
1—CFRB—Romanelli's Orch.

7.45 P.M.
12—CRCT—Book Review.
11—WJZ—Picken Sisters.
15—WEAF—Floyd Gibbons.
1—CFRB—The Lawyer and the Public.

8.00 P.M.
12—CRCT—Musical Etchings.
12—WJZ—Art in America.
10—CFRB—Roxy Revue.
10—WEAF—William L. Phelps.

8.30 P.M.
7—CRCT—Cotter's Saturday Night.
1—WJZ—George Olsen's Orch.

9.00 P.M.
10—CRCT—Acadian Serenade.
1—WABC—Grete Stuckgold Orch.
15—WJZ—Radiotron.
1—CFRB—Barn Dance.

9.30 P.M.
10—WJZ—Barn Dance.
1—CRCT—Harvest Hoedown.
10—WEAF—The Gibson Family.
15—CFRB—Studio Program.
10—WABC—Himber's Ensemble.

10.00 P.M.
15—CRCT—Program of the Nations.
11—WABC—Edward D'Anna's Band.

10.30 P.M.
1—WJZ—Hal Kemp's Orch.
1—CFRB—Saturday Revue.
1—WEAF—Orchestra.
1—CRCT—Charlie Dornberger's Orch.

11.00 P.M.
1—WLW—Barn Dance.
3—CFRB—Newslog of the Week.
1—WJZ—Willard Robinson's Orch.
3—CRCT—News.
1—WEAF—Guy Lombardo's Orch.

11.30 P.M.
1—WJZ—Freddie Martin's Orch.
1—CFRB—Benjamin Franklin's sketch.
3-1-CRCT—Paul Whiteman's Party.

12.00 MIDNIGHT
1—WJZ—Enric Madriguera's Orch.
1—WABC—Joe Haymes Orch.

12.30 A.M.
1—WJZ—Emil Celeman's Orch.
1—WABC—Pancho's Orch.

Apsley Young People Present Play At Eden

MOUNT JULIAN, Oct. 26 (Examiner Correspondence)—On Tuesday evening the play "Pickle Fortune," was presented by the Apsley young people, in aid of the Eden United Church here. Each part was exceedingly well taken and very much enjoyed by all those present and the kind generosity of the Apsley people in presenting the play here is greatly appreciated.

The time between acts was pleasantly occupied by the sale of delicious homemade candy.

Wave Lengths

Station	Metres	Kilocycles
CFCO, Chatham	500	600
CRCO, Ottawa	...	880
CFRB, Toronto	435	89.
CFRC, Kingston	...	915
CKAC, Montreal	411	730
CKCR, Waterloo	138.6	1510
CRCT, Toronto	312.8	940
CHML, Hamilton	297	1010
CRNC, Toronto	391	1420
CFCF, Montreal	500	600
CKCO, Ottawa	...	1010
CKCL, Toronto	517	580
CKPC, Brantford	322	930
CKOC, Hamilton	268	1120
CKLW, Windsor	357	1030
CKTB, St. Catharines	245.9	1220
KDKA, Pittsburg	306	980
KMOX, St. Louis	275	1090
KYW, Chicago	394	1020
WABC, New York	349	860
WBBM, Chicago	389	770
WBEN, Buffalo	333	900
WEAF, New York	454	660
WENR, Chicago	345	870
WGR, Buffalo	545	550
WGY, Schenectady	379	790
WHAM, Rochester	261	1150
WKBW, Buffalo	302	1480
WJZ, New York	394	760
WJR, Detroit	400	750
WLW, Cincinnati	428	700
WMAQ, Chicago	447	670
WTIC, Hartford	282	1060
WTAM, Cleveland	390	1070

BOOK OF REMEMBRANCE IS ADVANCING STEADILY

OTTAWA, Oct. 23 (C.P.)—Satisfactory progress is being made with the Book of Remembrance which, when completed, will be deposited in the altar of the memorial chamber here the work is being carried out by James Purves, whose studio is in the national research building here.

About 68,000 names will be inscribed in the book, these being the names of Canadian men and women who gave their lives in the Great War and who died from war injuries from the opening of the conflict up to April 30, 1922—the date on which the last member of the overseas military forces of Canada was demobilized.

Additional pages will be inserted in the book, containing no names but remembering those who, subsequent to that date, died from war causes and all Canadians who served in the armed forces of the empire and the allies.

A hitherto unknown island of the coast of Siberia has been charted by a Russian ice-breaker exploring in the Arctic.

YOUTH NOT CRAZY FOR MOTOR SPEED

Survey Indicates Junior Drivers Strong on Advice for Safety.

MONTREAL, Que. Oct. 23 (C.P.)—The young people of this country can hardly be called "speed crazy" to judge from the information obtained by automobile research experts.

"We form this opinion," says an official, "from our analysis of owner reactions, gathered during the past year through the mailing of questionnaires to car owners in all sections of the country. A breakdown of the data on an age basis makes it possible to compare the tastes and desires of youth with those of adults.

"Our analysis shows that the younger generation wants a top cruising speed only three and seven-tenths miles per hour greater than that voted for adults. It is interesting, too, to note that the general subject of safety was stressed more frequently by youth than by the grown-ups, although the point was frequently made by both groups that an extra margin of speed and pick-up is essential to safety in coping with modern traffic conditions."

VICKS COUGH DROPS
... Real throat relief! M... with ingredients of Vicks VapoRub
OVERCOMES BAD BREATH

The drought in the United States is benefitting ship owners of Japan, whose vessels are carrying grain from Australia and South America

Dartford

Mr. and Mrs. Sydney Macklin of Weston, were visiting relatives in this vicinity recently.

The Golden Links Sunday School Class held their meeting last Friday evening at the home of Mr. and Mrs. David Richardson. There were about twenty-five present. The following program was given:

Recitation, Milton Nelson; reading, Margaret Atkinson; duet Ewart and Stewart Hardy; topic by Mildred Nelson, "The Sacredness of Personality," reading, Lillian Nelson, duet, Ambrose and Trevor Atkinson; reading, Vera Masters; instrumental Jas. Bailey.

The Dartford choir motored to Alderville last Sunday evening and were guests at the anniversary service there. Rev. Mr. Joblin, a former teacher and pastor, was the speaker. Despite the rainy weather the church was nearly filled.

In the recent exchange of teachers for observation of methods, etc., Mr. Rusaw of No. 10, Percy, was sent to No. 8, Rawdon, and Miss C. Perry of Oak Heights, Miss M. Bull of Stone School and R. Rowe, of Campbellford, visited at No. 10, Percy.

Miss F. Potter of Frankford has been visiting in the neighborhood.

Miss D. Peoples is visiting her friend, Mrs G. Jewell.

The Autumn Thankoffering services of Dartford United Church were held on Sunday, Oct. 14. Rev. Mr. Terrill, of Grafton, was the guest speaker, and was entertained at the home of Mr. and Mrs W. A. Atkinson.

The following Monday evening a bountiful fowl supper was served to a large crowd. The following program was given, Dr. J. F. R. Cooper, the pastor, acting as chairman. Recitations, Milton Nelson, and Billy Wilson; duets by Mrs. Grant Allen and Miss Alice Allen. Ona Carr and Trevor Atkinson; readings, Mrs. Arthur Ward and Miss Margaret Richards; piano selections by Miss Ivan Denike; musical selections by the orchestra; Miss Grace Wilson, guitar, Mrs. James Bailey, guitar, and Mr. G. Hall, mandolin; guitar solo, Mr. Jas Bailey, with piano accompaniment by Margaret Atkinson. God Save the King.

Two little neighbors, Ronald Covert and Carolyn Atkinson, had the misfortune to receive fractures of the arm and collar bone through falls.

While ploughing in a cotton field at Keendale, Rhodesia, a farmer turned up a loose rock which split and revealed gold, and further digging disclosed a gold-bearing reef.

Erosion of the coast at the mouth of the Ganges, in India, has revealed the remains of fifteenth-century ships at a place where there was once a great shipbuilding industry.

The Peterborough Examiner

PETERBOROUGH, ONTARIO, CANADA, FRIDAY, OCTOBER 26, 1934

SPARTON
"RADIO'S RICHEST VOICE"
See and Hear Them At
Grant & Loucks
CO., LTD.
118 George St. 'Phone 798

DUNLOP
THE WORLD'S FINEST
TIRE
JOHNSTON'S
'Phone 2123

UNKNOWN
to you Eyestrain is robbing you of vision and nervous energy.
Modern methods of eye correction make it possible for EVERYONE TO ENJOY PERFECT VISION.
Have your eyes examined by
CRICHTON
Optometric Eye Specialist
179 CHARLOTTE STREET
(Next Parker's)
2d,22,26

You will find many things in the Classified Ads of The Examiner.

LOCALS

DRY MIXED SLABS, $2 A LOAD

This quantity is limited. Mixed wood $3.50 per ½ cord. Oak hardwood slabs, $4 per half cord. Baker's Wood Yard. 'Phone 676.
6d,98,7453

NEGRO CONVENTION

This great Coloured Fraternity, The Coals of Canada, Scotland, Wales and United States are meeting here. Convention Headquarters Sanitary Ice, Coal, Wood and Coke Supply. Phone 3700. No matter what fuel you prefer, we have it.
dtf

BEAVER COAT.

By auction, Saturday, 11 a.m., on Market Square. Gentleman's Beaver Overcoat, size 44. W. J. Hancock.
1d-97-7540.

WOOD THAT IS GOOD.

If you want the best wood, 'phone 1636. Pine or Hemlock Slabs, Mixed Wood, Body Hardwood. The Scott Coal and Lumber Co., 256 Dalhousie street.
Mon-Wed.-Fri.-Nov. 16-7492.

AUTO LOANS
And Re-Financing
1930 Models and Later
Private Sales
FINANCED.—SEE
G. W. LUNDY
35 Hunter St W Phone 21
Representing
CAMPBELL AUTO FINANCE CO., LTD. TORONTO

SATURDAY SPECIALS!
IN
DIAMOND RINGS AND WRIST WATCHES

A Bluebird Perfect Diamond Ring for the perfect girl and for happiness.
Fine selection to choose from at $25.00, $37.50 and $50.00.
Special—6 Only White, Green or Red Gold Diamond Rings $15.00.
Let us show you these Diamond Rings in our Private Diamond Room now for any future use.

Now is the time to pick out the Wrist Watch for Lady or Gentleman. A small deposit will hold any article.
Girl's Wrist Watch, Special, $3.95.
15-Jewel Ladies' Watches with Bracelet, $9.95 and $12.50.
Boys' Wrist Watches, $5.00, $5.95 and $9.50.
Special—New Design 15-Jewel Bracelet Watch for Gentlemen, $9.95.

Make Selections Now While our Stock is at its Best.
WARNE'S
DIAMOND HALL — PHONE 880

KINSMEN GAIN 2 NEW MEMBERS

A. R. Piper is Guest Speaker at Dinner Meeting—Discusses "Democracy."

VISITOR WINS PRIZE.

Two new members were accepted into the local Kinsmen Club at a dinner meeting of the organization held at Empress Hotel last evening, under presidency of C. Alex. Sollitt. They were: Dr. Robert Knott and Bert Lacey.

The meeting, which was well attended, embodied many interesting features, chief among them being the masterly address delivered by A. R. Piper as the guest speaker. Mr. Piper discoursed on the subject of "Democracy," providing a distinction between the ancient and modern forms of government, and discussing the two main principles of democracy, namely, liberty and equality.

The seed of democracy, Mr. Piper stated, was first sown in the world through Christianity. Christ taught the sacredness of human personality and vindicated the moral right of the individual. This influence, he thought, had greatly moulded English expression in literature, art and politics.

There were a number of guests at the meeting, among them being Charles W. Irons of Northampton, England. The old gentleman, whose chief hobbies are world travel and photography, took part in a "believe it or not" contest, in which those present were asked to contribute brief stories from their personal experience, and was adjudged first prize winner.

He related that while in New Zealand he had actually caught fish from one stream, and had been able to swing his catch over into another stream, of hot water, and cook the fish without taking it off the line.

Yesterday's Deaths

(By Canadian Press.)

Quebec. — Oscar Faset, 60, divisional superintendent of the Quebec postal service, shot.

New York.—Frank J. Sprague, 77, engineer and inventor, former assistant to Thomas A. Edison.

Helsingfors, Finland. — Archbishop Lauri Ingman, head of the Evangelical Church of England.

New York. — Thomas Carlyle McClure, 74, former president and general manager of the McClure Newspaper Syndicate.

Fire Department Answers 400th Call

The Fire Department answered its 400th alarm a few minutes before six o'clock last evening, but it was far from the most important of the 400 alarms. Some burning leaves on Westcott street were the cause of the run.

A carelessly discarded cigarette butt is believed to have started the blaze in the leaves. Citizens are asked by Fire Chief George Gimblett to take care in disposing of their butts now that the street gutters are full of leaves.

Manslaughter Case Before Cobourg Court

COBOURG, Oct. 26.— (C.P.) — John P. Boyd, Oakville resident, pleaded not guilty when he appeared in Assize Court here this morning on a charge of manslaughter in connection with the death of William Warner of Wicklow.

The charge is that Boyd's car collided with the rear of a wagon just before dark, early in April. William Warner, who was riding in the wagon, died of injuries. The case is being tried by a jury, with Mr. Justice Nicol Jeffrey presiding. G. D. Peck is Crown counsel and R. H. Greer, K.C., for defendant.

IN MEMORIAM

GRUBE.—In loving memory of Robert William Radcliffe Grubbe, who died at Peterborough, Canada, Oct. 26th, 1923, second son of Captain William Henry Grubbe of the Honourable East India Company Artillery, and grandson of Captain John Grubbe, Deputy Lieutenant of the County of Buckingham; Lord of the Manor of "Horsendon," of "Abbot's Hold" and of "Princess Risborough" or "The King's Manor," Buckinghamshire, England.

"E'en as he trod that day to God
So walked he from his birth—
In simpleness and gentleness and
Honor and clean mirth."

DIED

WESTWOOD—At the home of her brother, John Richardson, 541 Homewood avenue, on Thursday, October 25, 1934, Mrs. S. S. Westwood, eldest daughter of the late Isaac Richardson of this city, after a long illness.

Funeral October 26, at 2 p.m., from Comstock's Funeral Home to Little Lake Cemetery, Rev. F. M. Wootten of Trinity United Church conducting the services.

READ THE WANT ADS

Don't Experiment with Risky Chemicals or Tweezers . . . .
Use ELECTROLYSIS
for the only Safe and Permanent Removal of
HAIR ON THE FACE
Anne Graham Logan
DERMATOLOGIST
Formerly of Hiscott Institute
12 Years' Experience
118½ HUNTER W.
PHONE 3102
mwf

BIRTH.

HEMPSTEAD—At Nicholls Hospital on Monday, October 22, 1934 to Mr. and Mrs. A. T. Hempstead, Aylmer Street, a son — Lionel Paul.

DANCE AT
THE MAYFAIR
BOBBY CLIVE AND HIS ORCHESTRA
Admission: Ladies Free. Gentlemen 10c (Good for One Dance).
Tickets for Dancing 5c.

FACTORY FOR RENT CHEAP
We will rent or lease our Peterborough plant to any reliable party for the amount of the Taxes and Insurance.
CANADA CRAYON CO., LIMITED
LINDSAY, ONTARIO
Key can be obtained from Mr. John T. Hornsby
332½ George Street, Peterborough
3d-19-26-2-7454

ANNUAL MEETING
OF THE
LIBERAL ASSOCIATION
(PETERBOROUGH FEDERAL RIDING)
WILL BE HELD IN THE
CANADIAN LEGION HALL
MONDAY, OCTOBER 29, 7.30 P.M.
For the Purpose of Electing Officers and Other Business
SPEAKERS:
WM. A. FRASER, M.P.,
HON. NELSON PARLIAMENT
AND OTHERS.
HOWARD QUINN, Vice-President.
W. F. HUYCKE, Secretary.
GOD SAVE THE KING
3d,100,7574

ANSON HOUSE MEETING

The Annual Meeting of the Board of Anson House will be held at the House, 36 Anson street, on Wednesday, October 31st, at 3.30 p.m.
3d,26,27,30,7559

SALE OF HOME-MADE COOKING

The pupils of St. Mary's Convent are holding a Sale of Homemade Pies, Cake and Candy tomorrow, Saturday, at Lane and Eano's Furniture Store, Hunter St.
1d,98,7565

RADIO SPECIAL

Victor Combination Radio, 10-tube, with Electrola; reduced to $65.00. At Heintzman Hall. Phone 258.
1d,98,7566

DARKY DAZE

Deck's Softball Club will hold their Minstrel Show and Dance, Monday, Oct. 29, in East City Community Hall, 8.15. Adults, 25c; Children, 2 for 25c.
1d,98,1602

POCAHONTAS COAL

Choice Pocahontas Coal. Red Jacket Champion and Helvetia Steam Coal; also all sizes of Coke in stock at current prices
McCarthy & Johnston Phone 96
Tues.,Fri

NOTICE.

From this date, October 26, I will not be responsible for any debts contracted in my name without my own personal order. — Warren Nicholls, R.R. No. 4, Peterborough.
1d-98-1594

NOTICE

Peterborough Golf and Country Club Limited.

Members are requested to secure their clubs, etc., on or before Wednesday, the 31st of October next, as the locker rooms will be closed for the season on this date.
1d,98,7564

CENTREVILLE ANNIVERSARY AND FOWL SUPPER

Services Sunday, Oct. 28th at 11 and 7.

Fowl Supper, Tuesday, October 30th, from 5 to 8. Splendid entertainment. Adults, 40c; Children, 25c.
2d,99,7563

STOVES AND FURNACES.

Quebec Cook Stoves from $26.00 up. Quebec Heaters, $12.50 and $18.00. Wood Heaters, $6.50 and $8.00. Stove Pipes, 18" long, 12½c, 15c, 20c and 25c each. Elbows, 25c and 30c. Sole agent for Jewel Stoves and Enterprise all cast Furnaces. All makes of Stoves and Furnaces cleaned and repaired. A. E. Micks Hardware, 212 Hunter St. Phone 423.
1d-98-7571

AUCTION SALE

Mr. Jerome Hoar, Lot 11, Con. 6, Ennismore, Friday, Nov. 2: Full line machinery, 7 horses, cattle, hay, straw and lumber. Sale at 12 o'clock noon sharp.—J. H. Miles, Auctioneer.
1d-98-7569

AUCTION SALE

Mr. Dennis Sullivan, Lot 21, Con. 9, Emily Townshp, Tuesday, Nov. 6. Farm Stock and Implements, Hay, Straw, Lumber, etc. Sale, 12 o'clock noon sharp.
J. H. MILES, Auctioneer.
2d,26,2,7568

EXHIBIT OF FLOWER PAINTINGS, DOLLS OF ALL NATIONS, WEAVING

Mrs. F. E. Robson of Toronto, who spoke to the Women's Art Association this afternoon, will exhibit her wonderful collection at the Y.W.C.A. this evening, when Mr. Robson will speak at a meeting called in the interests of promoting a Business and Professional Women's Club for Peterborough. Mr. Robson's subject will be "Scrutininzing Russian Development. Everyone interested especially welcome.
1d,98,7581

RETIRING REGISTRAR.

BROCKVILLE, Ont., Oct. 26. — (C.P.)—Fred H. Broder of Morrisburg, for many years registrar of deeds for Dundas county, has received notice of his retirement from that position to take effect at an early date. As yet no word has been received concerning the appointment of his successor.

FARMERS CLOSE BRANDON RALLY

Committee Named to Revise Organization Constitution —Set New Objectives.

J. S. WOOD NEW HEAD.

By SAM G. ROSS
(Canadian Press Staff Writer.)

BRANDON, Man., Oct. 26.— (C. P.)—With the 1934 convention ended, the United Farmers of Manitoba to-day were launched on a program of stock-taking and consideration of new conditions prevailing throughout the west.

The convention ended last night after a special committee was appointed to work in co-operation with the executive in revising the constitution and ascertaining the objectives upon which the organization should concentrate. The resolution was in line with the declaration of J. S. Wood, Oakville, newly elected president, that consolidation of members and increased activity should be sought.

Debt adjustment, drought, livestock marketing, war and peace, social legislation, education, Provincial and Federal legislation of many phases and a score of other questions were debated by the delegates of the 7,000 members who attended the three day gathering.

Important speeches were heard, including an address by Premier John Bracken on the drought situation in Western Canada.

Roy McPhail, president of the Manitoba Co-operative Livestock Ltd., and retiring president of the U. F. M., declared during discussion of livestock marketing, that Manitoba breeders were not favorable to any compulsory plan of marketing through any organization of a monopolistic nature.

The Weather

TORONTO, Oct. 25.— (C.P.)— Synopsis: Pressure is low from the Great Lakes eastward, with high pressure covering the greater part of the western provinces and western states. Showers have occurred in most districts of Ontario and the Maritimes though it has been fair in Quebec. Light snow and rain has fallen in Southern Alberta and Northern Manitoba, but elsewhere in the west the weather has been fair. It has been quite mild throughout Eastern Canada, but it is cool this morning in the far west.

Lower Lake Region and Georgian Bay—Fair and cooler to-night and Saturday. Fresh northwest winds.

Northern Ontario: Fresh west to northwest winds; partly cloudy and cooler to-night and Saturday.

Ottawa and Upper St. Lawrence Valley—Cloudy with occasional light rain and becoming cooler with north-west winds. Saturday, fresh north-west winds; partly cloudy and cooler.

PLAN HALLOWE'EN PARTY.

Miss Mary Terrace, convenor of the Citizenship Department, was in charge of the Young People's meeting at Mark Street United Church, this week. Cleve Robb was speaker of the evening and the Scripture reading was given by Miss Jessie Butcher.

The members decided to hold a Hallowe'en party on Monday evening next

VISITOR HAS NEAR CALL AT COBOURG BREAKWATER

COBOURG, Ont., Oct. 26.— (C. P.)—Falling into the icy waters of the lake last night, Morris Young of Detroit, narrowly escaped drowning.

He clung to the east breakwater until his gradually weakening cries were heard by Jerry Harris, who looks after the foghorn and pier lights. Haris ran out and found it impossible to hoist Young, who is a very heavy man, over the edge of the breakwater. Holding tightly to his arms, he called for help and his cries were heard by Walter McAnerin and Elmer Kidd, who came out to the pier and assisted Harris to get him out of the lake. Morris, who was visiting relatives in Cobourg, is recovering from the effects of exposure to the cold water.

Barcelona Football Club of Barcelona, Spain, has elected a woman, Ana Maria Martinez Sagi, as director.

DR. T. P. McCULLOUGH
SPECIALIST
PETERBOROUGH
Phone 36-W 166 Brock Street
Eye, Ear Nose, Throat and Sinus Work.
All styles of Frames and Glasses greatly reduced in price.
26d-96-7074

DAIRY BUTTER
Choice Quality, 200 lbs. at, lb. 20c
98 Lbs. Bread Flour, York Brand, $2.59
24 Lbs. Pastry Flour, pure 69c
98 Lbs. Prairie Blossom $2.49
Ladies' Choice Pastry Flour 79c
(Money back guarantee)
Mincemeat (Matured), 2 lbs. ...25c
Singapore Pineapple, tin 10c
Pure White Honey, No. 5 pail ...59c
Amber Honey, No. 5 pail 49c
Sliced Bacon, celophane wrapped, lb. 25c
10 Lbs. White Sugar 54c
Black Tea, Orange Pekoe, lb. ..49c
Pure Coffee (Blue-Bell), lb. 25c
Pure Dutch Cocoa, lb. 25c
Oranges, sweet and juicy, doz. ..29c
Grapefruit, Seedless .....5 for 25c
Lemons, large bright, dozen 35c
Choice White Celery, large bunch, 10c
Laundry Soap, 10 bars 29c
Corn Flakes, Saturday only, 4 for 25c
Milk, Pure, pint 5c—Quart 10c
Storage Eggs at lowest prices.
Bread, Large Loaf 14c
ALLEN'S GROCERY
Corner George and Sherbrooke Sts.
Phone 2445.

CONNAL'S COFFEE
Always Fresh
1 Dessert Spoon to a Cup
'PHONE 3079W

LOVELY LARGE
MUMS
10c
13c
and
15c Each
Pom-Poms
Several Shades 50c Bunch
PHONE 578 WE DELIVER
GEO. SORENSON
Argyle St. at Nicholls Hospital

FROM MAKER TO WEARER
SHOES
Made to Your Order
Leave your order now for Fall and Winter Shoes. We have a good selection of leathers to choose from. Imported Scotch grain, Imported Calf, the Best Canadian Calf and Vici-Kid.
We have also a good selection of leathers suitable for
High Top Boots or Work Boots
Bring your foot troubles to us.
We Guarantee to Fit.
We have a complete stock of High Top Boots and Work Boots at popular prices.
INGRAM'S
SHOE REPAIRING
436 GEORGE ST.
Next Door to Louis Green, Tailor

5c - - BREAD - - 5c

Raisin Cookies, lb.	19c	Head Lettuce, 2 for	23c
Pastry Flour, 7 lb. bag	25c	Tomatoes, 4 cans	25c
Whole Wheat Flakes, 5 lb. bag	29c	King Eating Apples, peck	50c
Broken Orange Pekoe Tea, ½ lb. pkg.	21c	Tokay Grapes, 2 lbs.	25c
7 Bars P.&G. and 1 pkg. Oxydol ..	25c	Bananas, 3 lbs.	25c
Floor Wax, 1 lb. can	35c	Creamery Butter, lb.	20c
Plums, 2 cans	23c	Pork Neck Bones 6 LBS.	25c
Quaker Corn Flakes, 2 pkgs...	15c	Fresh Pork Spare Ribs .... 3 LBS.	25c
Heins Mushroom Soup, 2 cans	25c	Fresh Pic Nic Hams	14c
Raspberry or Strawberry Jam—Jar	29c	Butt Roast of Pork	18c
Sugar, 10 lbs.	53c	Pork Tenderloin, lb.	28c
Sugar, 100 b. bag	$5.35	Hawe's Floor Wax—1 lb. can and 1 playtime store for children	43c
Toilet Tissue, 3 rolls	10c	Blade Roast, bone out, lb.	10c
Peach Jam, large jar	29c	Short Rib Roast, lb.	12c
Plum Jam, large jar	25c	Prime Rib Roast, rolled,	17c
Raisins, 2 lbs	25c	Choice Pot Roast, lb.	9c
Cooking Figs, lb.	10c	Pork Liver, Beef Cuttings and Hamburg Steak, 3 lbs.	25c
Jelly Powders, 5 lb. pkg.	25c	Old Cheese, lb.	23c
Cream Cheese, 2 pkgs.	25c	Peameal Bacon, lb.	29c
Celery Hearts, bunch	10c	Smoked Pic Nic Hams, lb.	15c
		Round Steak Roast, lb.	14c
		Legs of Lamb, lb.	17c

P. J. HARRISON
Phone 752-2118 We Deliver

"It's Confidence That Does It"

TOMATO JUICE Nature's Best 10 oz. tin 5c

Extra Special!!
SMOKED COTTAGE ROLLS—lb. 17c

Milk Fed Chickens— lb. 25c
Celery Hearts— Bunch 15c
CHOICE VEAL
Fillets, no bone, lb. 20c
Budded Walnuts— lb. 29c
Shoulder Roasts, lb. 15c
Fresh Picnic Hams, lb. 15c
Chestnuts— lb. 25c
Baby Spring Legs Lamb, lb. 20c
Cooking Apples— Peck 25c

POTATOES Graded No. 1's. Peck 10C | Fine Grain Sugar, 10 lbs. 55C

FREE One small package of Oxydol with Seven P. & G. Soap .... 25c | ONIONS 10 lbs. 17c

VIP Come in and sample this healthful drink which is being demonstrated. Tins ..... 29c and 59c

PORTER S. WHITE CO.
'PHONES 2960-2961 346 Charlotte

WITH **Victor**
NEW ALL-WAVE
Globe Trotter Radio

YOU HEAR

Here's the *complete* all-wave receiver . . . the radio that takes you 'round the world in a flash. Finer standard and short-wave reception . . . and remember "Globe Trotter" Short Wave gives you Winter-time reception in the Summer. With tubes, only $124.00

HEINTZMAN & CO.
Phone 258 Heintman Hall

StreakyPork (In Piece) lb. 17c

YOUNG PORK	CHOICE VEAL
Fresh Picnic Ham, lb. 14c	Stew Veal, lb. 10 to 12c
Leg of Pork, lb. 18c	Rolled Roast, lb. 17c
Butt, Roast, lb. 18c	Rump Roast lb. 17c
Loin Pork Chops, lb. 25c	Sirloin Roast lb. ...17c

Fresh Pork Sausage - - - 2 lbs. 35c

YOUNG LAMB	PRIME BEEF
Breast of Lamb, lb. 12c	Plate Rib, lb. 7c
Rolled Roast, lb. ...19c	Rolled Roast lb. 19c
Leg of Lamb lb. 20c	Pot Roast, lb. 10c
Rack Roast, lb. 17c	Blade Roast, lb. 12c

Schneider's Bacon (sliced), lb. 34c

NEW CENTRE MEAT MARKET
192 Charlotte. Free Delivery. 'Phone 760-761

BROCK STREET SUMMER GARDENS
"Where All the District Dances"
DANCING TO-NIGHT
MOSE YOKOM AND HIS ORCHESTRA.
Admission (Gentlemen Only) 10c, with which is given Dance Ticket.
SATURDAY NIGHT
Another Big Night—Cash Door Prizes $10.00.
Floor Prizes, Balloon Dances, for Cash Prizes.
Admission Saturday Night, 10c to All.

PROMINENT LABORITES APPEAR WITHOUT RING FOR THEIR WEDDING

"Simply Do Not Like Them," Says Noted Jenny Lee, About to Marry Aneurin Bevan.

KEEP MAIDEN NAME.

LONDON, Oct. 26 (CP Cable).—No wedding ring was used when those two stalwarts of British Labor, Aneurin Bevan, M.P., and Jenny Lee, former Labor member of Parliament, were married yesterday at the Holborn Register Office.

The proceedings were entirely informal. The bride and bridegroom strolled along together to the office, in everyday dress. Both were hatless, and neither wore gloves. They were surprised to find the office full of newspapermen and photographers.

Asked why they were not using a wedding ring, the vivacious Jenny replied: "Why should I? I don't know that I shall ever wear one. I simply do not like them."

There is a difference of opinion among clergy as to whether the ring is essential to marriage in the church itself. One clergymen of a fashionable church considers the ring an external token of betrothal rather than actual marriage. But another declares the words which accompany the giving of the ring are an integral part of the service.

Keeping Maiden Name

Jenny intends to retain her maiden name, too, so far as her political career is concerned at any rate. There are of course stout precedents for this. The wife of Baron Passfield, former Secretary for Dominions, is still better known as Beatrice Potter or alternately as Mrs. Sidney Webb, the latter being the name by which she is listed in Who's Who.

Jenny Lee is 29 years of age. She was Labor member for North Lanark from 1929 to 1931 and is well-known as a lecturer in Canada and the United States.

Beven is 36. He has been Labor member for Ebby Vale since 1929. Both are the children of coal miners.

Lakefield A.Y.P.A. Re-formed For Year

(Examiner Correspondence.)

LAKEFIELD, October 26. — The A.Y.P.A., re-organized for the fall season on Monday evening with a fair attendance at the meeting, and the president, George Stenner, in the chair.

Mr. Fred Hampton, delegate to the Provincial Conference, in Ottawa, is enthusiastic over the success of the great gathering, and his report, to be given at a later date, will be an inspiration to all the members of the local branch. The following officers were elected.

Patron: Rev. W. J. Creighton.
President: George Stenner.
Vice-President: Mrs. M. Smith.
Secretary: Jean Blewett.
Treasurer: Gordon Hampton.
Convenors of Committees:
Visiting: Rev. W. J. Creighton.
Dramatic: Miss Graham.
Property: Messrs. J. Hampton and W. Chappell.

The Halloween party will be held on Thursday, November 1st, and this season the meeting night will be Friday instead of Monday as being more convenient to students.

FULL COURSE . . .
TURKEY DINNER
SATURDAY ONLY **35c**

Special! Hallowe'en Candies
Saturday Only

PEANUT TAFFEE..... 30c, 2 lbs. 31c
PATTERSON'S CHOCOLATES Regular 50c lb.....lb. 29c

DEAN'S CAFE OPPOSITE CAPITOL

Ascends To Throne

KING PETER II

This new picture of Jugoslavia's new King Peter II reveals appealingly the boyishness of the 11-year-old monarch who looked down sadly from a hastily-built throne in Belgrade to where the body of his assassinated father, King Alexander, lay in state. During the burial services the boy's sobs could be heard outside the Topolo mausoleum where thousands stood.

LUTHERAN CHURCH PLANS CLOSER RELATIONSHIPS

By Robert Bunnelle.

SAVANNAH, Ga., Oct. 26—(CP) The United Lutheran Church in America plans overtures for closer relationships with other Lutheran Church bodies of the country to consolidate against the "forces of evil in the social order."

The convention here, the church directed its president, Dr. Frederick H. Knubel of New York, to appoint a commission of clergy and laymen to conduct discussions on a closer church unity and to invite other Lutheran groups to confer on the subject.

The resolution authorizing the move declared that "crime has become a business" and that "there are organized and active groups which openly proclaim their purpose to secure in our land the establishment of a godless state because upon an utterly materialist theory of life," warning that the time has come to turn against such influences which "if unchecked and unopposed will involve our whole social fabric in destruction."

ENCOURAIGNG REPORTS READ AT BONAR LAW

Women's Auxiliary of Hastings Deanery Holds Annual Conference.

INTERESTING TALKS.

(Examiner Correspondence.)

BONARLAW, Oct. 26.—The annual conference of the Women's Auxiliary of Hastings Deanery was held at St. Mark's church, on Wednesday, October 17th, morning and afternoon session.

There was a celebration of the Holy Communion in the morning, with Canon W. G. Swayne, Rector of St. Mark's church, as celebrant. Rural Dean A. B. Caldwell of Marmora, read the Gospel, and Rev. F. Beazer of Roslin, the Epistle. Rev. A. S. McConnell of Stirling, and Rev. E. N. Grant of Bancroft, were also present in the chancel. The sermon was preached by Rev. Grant and was very inspiring. He compared the members of the W. A. to the Bible character Dorcas, who was full of good works, and whose chief characterizations were good works, alms-giving and service.

The ladies served a delicious luncheon at noon in the Sunday School rooms to about 150 persons.

The afternoon session opened at 1.30 p.m., Mrs. Sweet of Rawdon, secretary of the Deanery, in charge.

The meeting was opened with prayer by Rev. Canon Swayne, and Mrs. Swayne gave an address of welcome, which was replied to by Mrs. C. Vance of Stirling. The secretary made mention of the fact that Mrs. John Brown of Bonarlaw, who was appointed Deanery Secretary at the last Conference has since passed to her reward.

Most encouraging reports were received from various branches including, Stirling, Tweed, Bancroft, Thomasburg, Roslin, Rawdon and Bonarlaw, members being present from all these branches.

The Diocesan President, Mrs. Lowe, gave an interesting talk and spoke of the recent Dominion annual held in Winnipeg. She also spoke of the great need in Southern Saskatchewan again this year.

Mrs. George Clark of Tweed was appointed Deanery Secretary.

The offerings of the day amounted to $15.45, of which $12.00 was donated to the Jubilee Fund, and Dorcas Secretary.

A vote of thanks was tendered Rev. E. N. Grant for his inspiring sermon, Mrs. Lowe for her interesting address and the Bonarlaw ladies for their kind hospitality.

Other members of the Board present were Mrs. Coleman, Prayer Pardner, Secretary, and Mrs. Huyck, literature secretary, who also spoke.

The meeting was closed with prayer by Rev. Canon Swayne, after which tea was served.

At the Theatres

AT THE REGENT

"WHOM THE GODS DESTROY"

This is one of the very 'real' pictures that happen once in so often, and it gives Walter Connolly, who hasn't done much except in the way of 'heavy' support in previous pictures, a prime opportunity to show his stuff. And can he act! He does the 'father' role in such a marvellous fashion that it makes one hold the breath, wondering if he can sustain such a sincere presentation of the longing of a man who approaches his own son under a cloud of anonymity and what he considers to be disgrace.

There is nothing artificial about this feature with the strange title, the tag of a phrase: "Whom the gods destroy, they first make mad." The title itself doesn't seem especially appropriate, only in so far, perhaps, as it relates to the frenzy which seizes John Forrester on the sinking ship, with a resultant action that dims all his after years.

The story revolves about that episode on the ship and the effect it has on the lives of John Forrester, famous playright-producer (Walter Connolly), his wife, Margaret (Doris Kenyon), and their son, John (Robert Young).

Directed by Walter Lang, the impressiveness and reality of the dramatic story is dimmed to a certain extent by the fierce action, almost approaching frenzy, of the thoughts of the central man figure, whose mental processes are depicted on the screen in a series of vague, whirling scenes and faces. The repetition dims the effect to a certain extent.

It is a feature that holds the attention with its gripping sense of reality and underlying pathos that lightens, eventually, to a half-realization of happiness on the part of the victim of his own momentary weakness. The stage plays a prominent part in the story, all, however, from the front of the curtain.

—Jeanette.

AT THE CAPITOL.

"CLEOPATRA"

This is another in the series of historical pictures which the season is bringing forth. It is a massive and spectacular affair, with scenic grandeur and expensive beauty covering an innate weakness of theme and handling.

For Cleo is not the dark beauty of the Nile, "brow-bound with burning gold," as Tennyson described her. On the contrary, she is a slender, rather demure lass, who seems almost entirely devoid of sex appeal, and who relies on gorgeous dresses and a lot of colorful surroundings to get her men. The cast is ideal, however. Warren William and Henry Wilcoxon, as Julius Caesar and Marc Antony respectively, are not any more like the ordinary conceptions of these Mighty Romans than Claudette Colbert is like the siren of old Egypt. If you want to enjoy this picture to the full, and there is plenty to enjoy, throw away all your old conceptions of the story, and watch the modern unfolding and the modern language that clothes the spectacle.

It is a typically lavish DeMille production, with every last detail—men in armor for the war episodes, dancing slaves for the entertainments; white peacocks and poisoned roses, and ostrich-feather couches—carried out in the DeMille approved fashion. Perhaps the warmth of one love scene could hardly be expected to be anything but be denatured when it is remembered that Antony and Cleopatra wore one hundred and eighty five pounds of clothing while engaged in it.

It has some splendid moments and also some exceedingly cheap ones, like the gooey bit where Antony murmurs "Empress," while stepping into his chariot, and Cleopatra comes back, quick as a flash, "Emperor." And what could be querer than the little scene where Marc and the King of Judea get chummy over the wine cups.

But it is a massive and mighty spectacle at most times, with some extraordinary sequences in the fighting scenes.

The togas of the ancient Romans do not add to the impression of virility and strength associated with them. Take C. Aubrey Smith, at most times a dignified and formidable character. And watch him being dramatic in the early Roman manner while engaged in a little talkfest with Marc, to whom he is bidding farewell.

Beryl Mercer goes early Roman also in this feature. In fact at moments one wonders whether the whole thing was not filmed with a tongue in the cheek. Could it be possible that they are guying that immortal love story? At any rate, they made a good job of it, and one actor, at least, Ian Keith, as Octavian, maintains an impression of real sincerity throughout.

Preceding the feature is a delightful little bit of Betty Boop cleverness, with the little cutey portrayed as Cinderella, in some beautifully colored representations of the old nursery tale.—Jeanette.

HEADQUARTERS FOR DRESS FABRICS

FREE HELP FOR WOMEN
WHO MAKE THEIR OWN CLOTHES

A VISIT OF IMPORTANCE

Here's a special offer that women who sew should take advantage of: MISS ADA M. WALLACE OF PICTORIAL PATTERNS, in New York, will be at THE UPTOWN SILK SHOPPE on TUESDAY, OCT. 30th. She will demonstrate how perfectly you can find your fit in Pictorial Patterns and answer all questions on dressmaking. She will also gladly help customers with their sewing problems, and with the alteration of any pattern to fit the individual figure. Won't you come and meet Miss Wallace? It will pay you to do so.

EXTRA VALUES!
GOOD FROM SAT., OCT. 27

54-Inch Woollen Dress Fabrics
In all the new Fall shades and tweed effects. Selling regularly to 1.98 yard, now **98c**

36-Inch Novelty Tweeds
A wide range of favored patterns and colors. Selling regularly to 59c yard, now **35c**

500 Yards Winter Coatings
Comprising the new tree-bark, diagonal and smooth finished cloths. For ladies and children. 54 inches wide, in all shades. Regular 1.98 and 2.75 yard, now.... **1.39** and **1.89**

250 Yards Silk Dress Crepes
Including Crepe Satin, Flat Crepe and Rough Crepe. 38 inches wide, in largest variety of colors ever offered in Peterborough. Regular to 1.50 yard, for **69c**

Lingerie
ANGELSKIN SLIPS
Lace trim, bias cut, adjustable straps ..... **79c** and **89c**
ALL-SILK CREPE SLIPS
Styled as above. Regular 1.69, for..... **1.25**
EIDERDOWN KIMONAS
Good Winter quality. Smart styles and comfy fitting..... **1.98**

Surprise Counter
Printed, Plain and Brocaded Rayons, Printed Carlton Crepe, sun and tubfast Broadcloths, etc. Regular to 69c, for, yard **29c**

Stockings
Full fashioned and first quality pure thread silk. All sizes. Chiffon or Semi-Service
Regular 79c to 89c, for . **65c**

MAY BELLE BLOOMERS—All colors and sizes. Regular 79c, for..... **49c**

UPTOWN SILK SHOPPE 404 GEORGE PHONE 3619

BUEHLER'S 387 George Phone 3680

MINCED STEAK 3 lbs. 25c BEEF CUTTINGS

2nd ANNIVERSARY Sale

ROLLED RIB ROAST 16c

FRESH Creamery BUTTER 19c lb With Meat Order 3 lb. Limit

FRESH PORK Tenderloin 27c lb.

Featuring "BLUE BRAND" Quality.

CHUCK ROAST OR SHOULDER ROAST 8c

BLADE ROAST BLADE BONE OUT 10c

ROUND STEAK OR ROAST 14c

SIRLOIN STEAK or Roast 15c

WING STEAK or Roast 15c

PORK
FRESH PICNICS 15c | PORK BUTTS 18c | PORK LIVER 9c
Pork Butt Chops - 19c lb.

LAMB
LAMB LEGS 18c | LAMB RACK 13c | LAMB LOINS 16c
LAMB BREAST or STEW 10c
LAMB SHOULDER CHOPS 15c
LAMB LOIN CHOPS 19c

VEAL
VEAL LEGS 14c | VEAL ROLLS 17c | VEAL RUMP 15c
CHOICE TOMATOES .....3 for 25c
CHOICE PEAS .....2 for 23c
CHOICE CORN ....3 for 29c

MEALED Cottage Rolls 17c lb | SHANKLESS Smoked Picnics 16c lb

MEALED BACK BACON By the Piece 29c lb | FRESH Pork Spareribs 10c lb

Free Ham for the largest Pumpkin brought to our Store by October 27th.

Free Side Bacon for largest Potato brought to our Store by October 27th.

Pumpkins and Potatoes to be donated to city relief.

OLD CHEESE 18c
SLICED BOLOGNA 12½c
COOKED HAM 43c
ORANGE PEKOE TEA 47c

BUEHLER BROTHERS

REGAINED APPETITE AND WEIGHT WITH KELLOGG'S ALL-BRAN

Cereal Relieved His Constipation

If you are a sufferer from headaches, loss of appetite and energy, sleeplessness, or any other of the frequent effects of constipation, read this enthusiastic letter from Mr. McIntyre:

"For a long time my system was not in very good working order. But since eating Kellogg's ALL-BRAN, I have regained my appetite and my lost weight. And my system is in good working order. Kellogg's ALL-BRAN sure does the trick."—Mr. J. A. McIntyre (address furnished upon request).

Tests show Kellogg's ALL-BRAN provides the "bulk" needed to relieve ordinary constipation. It also contains vitamin B and iron for the blood.

You'll enjoy this delicious and healthful ready-to-eat cereal. Serve it with milk or cream—or use often in cooking.

Just eat two tablespoonfuls daily. Chronic cases, with each meal. If not relieved this way, see your doctor.

Kellogg's ALL-BRAN is *all bran* with only necessary flavoring added. It contains much more needed "bulk" than part-bran products. Made by Kellogg in London, Ont.

Your Health
By DR LOGAN CLENDENING

The substance of what I have been saying this week is the simple statement that people are fat because they eat too much. Exactly how are you going to reduce because you eat too much?

To reduce, calculate your ideal weight by multiplying the number of inches over 5 feet by 5½ and adding 11. (If you are 5 feet 7 inches without shoes, multiply 7 by 5½, equals 38½, add 110. Your ideal weight is 148½).

Your diet should contain 15 calories per day per pound of your ideal weight. During the first weeks of reducing it is probably better to calculate 10 calories per pound of your ideal weight.

Fattening foods are butter, cream, fat meats, fried foods, oil (such as olive oil), nuts, ice cream and pastries.

Thinning foods: The three foods which are pre-eminently thinning in the sense that they contain very few calories in proportion to their bulk and, therefore, satisfy the appetite without adding to weight, are grapefruit, watermelon and bananas.

Other thinning foods are 5 per cent green vegetables (that is to say, they contain 5 per cent of carbohydrate) and they are lettuce, cucumbers, spinach, rhubarb, endive, marrow, sorrel, sauerkraut, celery, tomatoes, watercress, cauliflower, egg plant, cabbage, radishes and string beans.

The easiest way to calculate foods is in 100 calorie portions. Below are some common foods with the amount which contains 100 calories:

Breakfast foods: Two heaping tablespoons of farina, cream of wheat, grapenuts, hominy; one small cup of cooked oatmeal; one shredded wheat biscuit.

Fruits: One apple, banana, one-fourth cantaloupe, small bunch of grapes, average sized orange.

Bread: One slice, 3 x 4 x ½ inch.

Vegetables: Asparagus, 20 stalks; beets, six heaping tablespoons; lima beans, three heaping tablespoons; cabbage, one pound; carrots, one pound; cauliflower, one pound; celery, one pound; canned corn, two heaping tablespoons; lettuce, 1¼ pounds; two large onions; peas, three heaping tablespoons; one medium-sized potato; 10 potato chips; spinach, two cups; two large tomatoes; turnips, one pound.

Eggs: An average-sized egg contains about 80 calories.

Milk: Three-fourths of a glass of milk (five ounces); buttermilk, one large glass.

Fish: On the average, three ounces.

Bacon: Three slices.

Meat: Beefsteak, two ounces; roast beef, three ounces; chicken, one and one-half ounces; one frankfurter sausage; lamb chops average 150 to 300 calories; ham, one-half ounce; turkey, one and one-half ounces.

Mohammend Ben Moulay Amor, a cousin of the Sultan of Morocco, was drowned recently while swimming at Meagan, Morocco.

Workmen have unearthed at Kilcaldy, Scotland, a stone coffin containing the skeleton of a woman over six feet tall who is believed to have lived about 1800 years ago.

France's exports of sparkling wine in the first half of this year were 50 per cent greater than in the corresponding period of 1933.

Indigestion, Worn Out

YOU lose vital nerve force if you allow your stomach to distress you. Acid stomach, indigestion, gas or biliousness, and "costiveness," cause the blood to be poisoned and eventually destroy health and nerve force. This is what Mrs. Jesse Thompson of Route 4, Dorchester Station, Ont., said: "For years Mr. Thompson (see picture) suffered from indigestion and constipation. He was bothered with bloating in the stomach after eating. He used Dr. Pierce's Golden Medical Discovery for about three months. It has been a year now, and he hasn't had the slightest sign of that trouble since. Why shouldn't I praise Dr. Pierce's remedies?"

New size, tablets 50 cts., liquid $1.00. Large size, tabs. or liquid, $1.35. All druggists.

NEIGHBORLY NOTES

Please Phone Items to 1600 or 601

Under the auspices of the Caledonian Club, a Hallowe'en dance will be held this evening in the hall of the Woodmen of the World.

* * *

Miss Alma Gosselin, a bride-elect of next week, was presented with a lovely table lamp, the gift of her associates of the office staff of the A. Wander Company.

* * *

Mrs. Fred LaPlante is visiting relatives in Toronto this week.

* * *

The many friends of Mr. John Allen, superintendent of the Prudential Life Insurance Company, will be glad to know that he is progressing favorably in Nicholls Hospital after his recent operation.

* * *

Mrs. J. O. Fife of 225 Princess street was hostess last evening at a jolly Hallowe'en party attended by members of the Cheerful Workers' Bible Class of St. James' United Church. About fifty guests were present. Decorations were in Hallowe'en colors of orange and black and the service of refreshments, in the candy and serviettes, carried out the season's colors also. A number of pretty fancy dresses and comic costumes were worn. Mrs. W. H. Wheeler was in charge of an interesting program which included vocal solos by Mrs. Mendell Braund; songs by the Two Waifs (Walter Wheeler and Eldon Todd), who gave "The Daring Young Man on the Flying Trapez" and "The Old Spinning Wheel"; a vocal solo by Mary Jamieson; a recitation entitled "How Lily Came by Train" by Mrs. A. Lashbrook, and several contests; a partnership game won by Mrs. H. Wheeler and Mrs. H. T. Tilley, an apple contest won by Mrs. W. Swanger, a game entitled "A Garden of Peas" won by a group of four—Mrs. B. Callan, Mrs. M. Bround, Mrs. W. Husk and Helen Beatty. At the close of the program, the social committee, with Mrs. R. Payne in charge, served dainty refreshments, and Mrs. W. Atkinson voiced thanks to the hostess and all who assisted with the program.

* * *

Among those who attended the first U.F.O. Club dance of the season, held on Wednesday evening in the hall of the Canadian Legion, were the following: Mr. and Mrs. Ralph Scott, Mr. and Mrs. Harold J. Middleton, Mr. and Mrs. Vernon Campbell, Mr. and Mrs. Floyd Murray, Mr. and Mrs. M. R. Harrison, Mr. and Mrs. F. McCarthy, Mrs. C. Towns, Mrs. H. Hynes, the Misses Bessie Chandler, Dorothy Price, Margerie Tully, Therea Leahy, Enid Hancock, Reta Darling, Marguerite Darling, Margaret Fallis, Kay Coughlin, Dorothy Rowland, Daisy McIlmoyle, Wilhelmina Bulmer, Pearl Mullen, Ida Hanover, Ella Jones, Minnie Beatty, Josephine Lynch, Kay Walsh, Anne Coughlin, Mary Garvey, Helen Heffernan, Evelyn O'Brien, Margaret Loucks, Loretta Cavanagh, Marcella Doherty, Lucille O'Toole, Emily Hayes, Guelda Rosborough, Geraldine Dunford, Margaret McCarthy, Shirley Owen, Minnie Crowe, Keitha Dunford, Agnes Lonergan, Helen Throop, Anne McCarthy, Mildred Dobbin, Helen Fergus, Bertha Elliott, Vera McIlmoyle, Agnes Condon, Anna Tobin, Jean Richardson, Ida Harrison, Evelyn Smethurst, Anna Franks, Ethel Rowland, 'Gerry' Riley, Agnes Holland, Dorothy Whittington, Marie Dwyer, Margaret Casey, Margaret Burgess, Grace McIlmoyle, Mary Waters, Jessie Bell, Ruby Jones, Estella Whitfield, Ruth Murray, Jean Murray, Daisy Mullen, Dora Dunford, Kay O'Brien, Verna Bradley, Kay Tully, Jeanne Tully, Bernice Hunter, Helen Thompson, Lilly Dixon, Margaret Northey, Helen Stuart, Olive Mason, Clara Dwyer, Jean Chapman Gwenneth Campbell, Irene Cassie, Margaret Bell, Lillian Bolton, Marjorie Wilson, Margaret Patoine, Rita Leahy, and Messr. Charles Barton, S Price, V. Doherty, T. Doherty, James Leahy, C. Brooks, Patrick Byrne, Joseph McCann, Jack Ferguson, Leonard Hughey, B Sargent, Cephas Bolton, Marvin Wilson, H. W. Fair, Jack Ackison, Michael Leahy, Leonard Chapman, Al. Manley, George Middleton, P. G. Towns, R. Coughlin, T. Coughlin, E. Mills, Lemuel Pammett, Jerry Lowes, Edmund Ruth, A. E. McIlmoyle, A. Hayes, L. Meade, Leo Grisdale, V. Butler, John Hurrie, T. Hope, G McCall, E. Dwyer, O. Bernier, J. Varcoe, S. Johnston, C. Lang, A. Devlin, W. Doherty, Ollan Leahy, John Delaney, Vince Dwyer, R. B Baker, K. H. Kyle, G. L. Hynes, O. Rosborough, Cecil Hancock, M. Whibbs, J. Delaney, Bill Whibbs, Lorne Archer, Earl Rosborough, Bill Hunt, A. H. Deck, F. Lynch, K. Fitzgerald, John Leahy, G. R. Whittington, L. C. Brown, B. Renwick, H R Lancaster, Fred Batten, C. J. McGillen, B Stevens, John Whibbs, D. R. Cowan, M. Brown, D. Telford, H. Franks, J. Lewis, John Malone, F. Ross, L. Griffin, M. Nurse, F. Deyell, Kenneth Petrie, Roland Scott, H. Hynes, E. A. Scott, W. Hutchison, M. Lacey, M. McGillen, A. Lynch, F. Walsh, S. Nelson, A. Nelson, L. Brown, J. Tobin, Stanley Condon, Jim Slattery, J. Lonergan, Ed. Patterson, Ken Strain, Fred Stenson, Walter Thorn, W. A. Brown, H. Lee, E. Bell, W. Bell, Robert Leahy, Thomas Cavanagh, John Crough, W. Barry, L. Anderson, R. Scott, C. A. Wood, S. Page, Grant Clark, E. Riley, D. Lillico, E. Smith, A. Sloan, R. Blodgett, V. Ayotte, M. Walsh, J. Cavanagh, R. Hendren, H. Allen, Clarence Hancock, H. M. Holland, Roy Hancock, Everett Tully, M. McArthur, D. Smith, L. Slade, Eddie Walsh, Harold Minifie, Donald McCall, Clifford Hancock, J. Thorpe, G. O'Brien, B. Bradley, C. Clancy, Jack Rowland, Ferdinand Rowland, Allan Manley, Arthur Hancock, Harold Mullen, Earl Tully, W. Simpson, W. Morgan, E. Bickell, G. Howden, H. Gullette, Roscoe Ephgrave, Irwin Harrison, Godon Manley, Art Hans, Reg. Boate, J. Whittington, Cyril Waters, Dan Waters, Herbert McIlmoyle, George McIlmoyde, Earl Turner, Roland Campbell, Walter Kelly, Gordon Mullen, Wellington Wood, J. Towns, H. Allen, C Clancy, F. Clancy, Ray Healey, Harry Vanderburgh, Frank Turner, Clarence Laing, Norman McConnell, K Mahood, A. M. Wilson, Lawrence Charlton, V. L. Lowes, M. Wood, S. Cavanagh, H. Grant, Cecil Manley, J. Dwyer, Charles Nevins.

* * *

The annual reception of students at the Normal School by members of the staff was a pleasant event of last evening at the School, when the principal, Dr J. A. Bannister, and members of the teaching staff, received the students formally. A brief address of welcome was made by Dr. Bannister, and the guests listened with appreciation to several vocal solos by Mr. M. H. Park. A program of dancing and games was enjoyed and refreshments were served in the library and lower hall, where Hallowe'en decorations were attratively arranged, in streamers, novelty cutouts, candles and pumpkins, all in the black and orange of the season.

* * *

A very successful tea was held yesterday afternoon in the green room and library of the Young Women's Christian Association, under auspices of the Women's Patriotic League of Ashburnham. The funds are to be used to employ a man next summer on the beautiful Memomrial Hill in Ashburnham which is the special project of the League. The guests were received by the president, Mrs. R. H. Parsons and Miss Elizabeth Scott, and were ushered by Mrs. J. Smith. Tea was poured by Mrs. T. H. Adams and Mrs. J. S. McGiffin, assisted by Mrs. J. F. Reed, Mrs. F. Jobbitt, Mrs. J. O. Sparling, Mrs. W. Whitton of Campbellford, Mrs. E. L. Sackville, Mrs. T. N. D. Kelly, Miss Lahring Parsons, and group of young girls, including the Misses Margaret Morgan, Linden Reed, Florence Trebilcock, Sophie Yeotes and Mary McPherson. Mrs. T. H. Glover and Mrs. L. Yeotes supervised the replenishing of refreshments. The table was very prettily done with two long lace cloths, banquet fashion, silver baskets filled with mauve chrysanthemums, silver bud vases with the same pretty flowers, and green candles in individual silver holders and a large central branching candelabrum A sale of home-made cooking was looked after by Mrs. W. J. Mein and Mrs. H. Morgan, and treasurers were Mrs. J. Bryce and Mrs. John Kerr. During the afternoon, tickets for a cake were sold by Mrs. M. McNabb and the draw took place, with Mr. E. A. Peck, K.C., M.P., officiating. The lucky ticket twas held by Miss Leta Brownscombe.

* * *

Mr. Scott Medd, who has been spending the past few months with his parents, Major and Mrs. S. T. Medd, left yesterday for Montreal, to sail on the Ascania to-day for England, where he will resume his studies in art at the Royal Academy in London Mr. Medd has received much encouragement from his teachers at the Royal Academy and was awarded a bronze medal, with a cash award of five pounds, for a special entry this year.

* * *

Mrs. E. Wand of Burnham street lent her home yesterday afternoon for a tea held under the auspices of the King George Home and School Assocoiation. The event took the form of a cup and saucer shower for the Association gatherings at the school, and was quite successful. The guests were received by the hostess and the president of the society, Mrs. G. Groombridge. Tea was poured by Mrs. G. C. Northey, assisted by Mesdames T. Hendry, A. Chartren, J. W. Ebbs, J. W. Sadler. The table was prettily arranged with yellow 'mums in silver bud vases and yellow candles, while the tea room was decorated with 'mums in shades of yellow and mulberry. A pleasing program, in charge of Mrs. W. Hepburn, included vocal solos by Mrs. A. Andrus, Mrs. Hepburn and Mrs. C. Telford, who also played the piano, and a recitation by Doreen Groombridge.

* * *

Additional guests at the Testimonial dinner given in honor of Mr. Frank O'Connor of Toronto in the King Edward Hotel on Wednesday evening, were Rev. J. J. O'Brien, Rev. J. V. McAuley of Ennismore, Mr. and Mrs. James Lynch and son, Mr. John Lynch, and daughter, Miss Josephine Lynch, also Mr. and Mrs. R. J. McGrath and Mr. J. J. Duffus.

* * *

Mrs. J. C. Smith of Charlotte Street entertained at the tea hour yesterday afternoon.

* * *

Mrs. R. Sheehy and Miss Doreen Sheehy are visiting friends in Toronto.

* * *

The long-anticipated big event of the evening, the second annual Policemen's Ball, with funds to be used in aid of the Policemen's Benevolent Association, is all ready for the patrons to-night. A big time is promised for all who attend, with a new orchestra in Luigi Romanelli's group from the King Edward Hotel, and a total of fifteen prizes for novelty dances and card games, which will be played upstairs.

* * *

Those who remember with pleasure the visit here some years ago of the noted Chinese lecturer and author, Dr. Tehyi Hsieh of Boston, Massachusetts, when he spoke on the summer Chautauqua platform, will be interested in learning that he is scheduled for an Autumn Chautauqua appearance in Lakefield on Tuesday next, October 30th. Dr. Hsieh, who is a native of China, and received his education in the universities of England and Scotland, has given his life to the advancement of friendly relations between the Oriental and Occidental peoples and his visit to the district is anticipated with much interest. He is a speaker of rare charm and ability.

Fashion Service

3088

"SELF-HELP" PLAYSUIT

It's designed for real comfort, permitting plenty of freedom and natural movement of the body.

Zipper (sliding fastener bought already to sew to the garment) front closing keeps the abdomen warm and lessens the chance of snow and rain getting in through opening. It also makes it possible for a child to slip into it without help from mother or nurse, which develops self-confidence.

The ankles and wrists are snugly fitted with elastic knit woolen bands which keeps out snow and cold air.

Select soft woolen, as light in weight as possible, as too heavy clothing hampers play and play may cause posture defects. The most desirable fabrics are closely women and moisture proof.

It's made in a jiffy and at small outlay.

Style No. 3088 is designed for sizes 2, 4, 6 and 8 years. The 4-year size takes only 2½ yards of 39-inch material with ¼ yard of 39-inch lining.

The Examiner:
Please order for me—
Pattern Number .....
Size .....
Ny Name .....
Address .....
.....
I enclose 15c in payment Allow five days for return

Just Between Us Women

A daily chat with Examiner neighbors conducted by Anne Wilcox

Searching for the Witch's Money Bags is a novel game to start Hallowe'en festivities. The hostess has cut witches caps from black cardboard or white cardboard painted or inked black. On each is a number in white pink, paint or chalk. These she passes to guests on their arrival but does not mention what they are for. When the company has assembled she tells them that it was rumored that a Hallowe'en witch had left numbered money bags around. The premises must be searched to find, and each player must find the one having his or her number on it. No one should reveal where other bags are seen. The search continues until all have their money bags.

* * * * * *

Money bags are squares or circles of yellow crepe paper tied with black tape about twenty dry pumpkin seeds. The effect of these wee bags is similar to money bags. The seeds are from the pumpkin hobgoblins used in the decoration. In the next game the pumpkin seed witch money is used for purchasing articles at the witch's rummage auction.

* * * * * *

For this there should be more than as many parcels as there are players. Packages should not suggest contents. For example small trifles should be in large wrappings. The hostess can supply everything or guests can be asked to bring wrapped articles which they want to get rid of, or should they have none, substitutes not costing over five cents. The hostess provides extras. A yellow lead pencil, a few clips in a yellow box, elastic bands in white envelope tied with yellow paper, three yellow blotters (small size) one sheet will make many sets, a very small pad of paper (yellow papers comes on some pads). These are suggestions for articles, and show how cheap they may be, just a penny or two apiece.

* * * * * *

The hostess or one of the players dons a witch's cap and holds a wand (yardstick or ruler will do). She points to one of the packages and says, "How much am I offered for this valuabe parcel, etc." If the auctioneer is witty he (or she) will get many a laugh. Players pay with witch-money, using as little as possible to secure parcels wanted, until money bag is empty. The player who gets the most for his money is given a small pumpkin as a prize. Opening parcels is a source of amusement.

* * * * * *

As this takes time, refreshments will be in order. Those suggested yesterday would be very appropriate and delicious.

* * * * * *

Filling the Witch's Cauldron is suggested after this. The piled up pumpkin seed money can be used, but better still are sunflower seeds, as they shoot excellently when hit on the tip with the forefinger. A yellow plate or very shallow yellow bowl, or the scooped out shell of a pumpkin, cut down so that the rim is low, forms the cauldron. Each player in turn shoots three seeds. Each one landed in the cauldron scores five. There may be several rounds. The player scoring highest wins a prize. A pumpkin pie or tarts is suggested.

RAYNOR COMPANY SOON BE FINISHED

Construction Work on Highway West of Norwood Nearing Completion.

Construction work on Highway 7 immediately west of Norwood is nearing completion, "The Norwood Register" notes.

The Raynor Construction Company have held the contract and since early in May it has provided badly needed work for several large gangs of men from Norwood and district and other parts of the county.

Commencing west of Palin's Corners the road has been widened and straightened right through to Norwood, with many sharp curves eliminated. Two quite dangerous right angled jogs at Daisy Dee corner about a mile from Norwood, and another at Finn's Corner, about six miles from Norwood, have been cut off and the road diverted. Hills and grades have also been cut down extensively and filed in to gradual grades, "Cameron's Hill" and Harrison's Hill" presenting a somewhat different appearance. A stone crusher is at work in a field near Finn's Corner and the road is being given a generous surfacing of crushed rock.

East of Havelock, highway construction is also nearly completed by the Billie Construction Company. The road is reported to be splendid through to Marmora over the new bridge spanning the Crowe River.

GENEROUS

PHILADELPHIA, Oct. 26 (CP)—Two defendants were brought before a magistrate after an accident which police said was caused by drunken driving.

"I was driving the car, your honor," said one.

"No, I was driving it," said the other.

The magistrate ordered both held.

SALLY'S SALLIES

It is said it is the forward girl who insists on looking backwards.

OPENING SPECIALS

NABORHOOD'S NEW BARGAIN DEPT.

A large floor space has been reserved in the Naborhood Shoe Store at which you will obtain many tempting values in footwear

Saturday Morning Special

On Sale 10 to 11 A.M. Only
100 Pairs Ladies' Style Shoes
Full Range of Sizes
$1.29

Saturday Evening Special

On Sale 7 to 8 P.M. Only
50 Pairs Ladies' Dongola Kid House Slippers
All Sizes—Leather Soles and Heels
69c

It Pays to Shop at the
NABORHOOD SHOE STORE
338 GEORGE ST.

CONTRACT BRIDGE

WRITTEN FOR CENTRAL PRESS

By E. V. SHEPARD

FINDING DECLARER'S WEAK SPOT

Hundreds of times I have run over duplicate score cards. Perhaps there may be two or three interesting differences in scores, when only a single reasonable call may exist. Scanning these hands systematicaly will be found most interesting and instructive. Here is a hand of that sort. It came in a 13 table game.

At each table South made an opening bid of 1-heart which partner shifted to no trumps. Eight tables played the final call of 2-no trumps. Five tables went 3-no trumps. Irrespective of the amount of the final contract, 12 North players made 3-odd. A single table bid 3-no trumps and went down a trick. Only a few of the East players could be reached to inquire what opening lead was made. The majority of those led the 2 of diamonds, as thta suit was a bit stronger than clubs. A smaller number of East players led the 2 of clubs. There was no real choice between the two natural opening leads. In each case the declarer at once started establishing spades, ending by winning 2 spade tricks, 2 heart tricks, 3 diamond tricks and 2 club tricks. Each declarer made 3-odd against a minor suit opening.

The East player who held the declarer to 2-odd made an opening lead of the Q of hearts. That was interesting. I asked why he led hearts. He calculated that South's opening bid was made on a 4-4-3-2 hand, with the second 4-card suit not biddable, and probably that suit was spades. He calculated that West might hold 4 hearts, with a spade stop. Two hearts, 2 spades and a single trick in one minor suit would defeat the contract, while any other lead might give North a game. If East really figured all that out before seeing dummy he did well. Certainly he believed that he had done so, and his lead of the Q of hearts makes it appear as if he had calculated correctly.

North passed the first heart trick, then he won the next lead with the K. In establishing spades North lost to both ace and K, also he lost another heart trick. North won 2 tricks in spades, 2 tricks in hearts, 3 in diamonds, but opponents had to win a trick with the K of clubs, giving East and West a fifth trick. This caused North to go down a single trick, and take bottom score on the hand. The heart opening lead was deadly for him. I do not believe that one player in ten thousand would have made the lead.

Household Hints

Dredge meat and fish in flour before rolling in egg and crumbs for frying. A much better crust will result.

Menu Hint
Roast Beef
Browned Sweet Potatoes
Creamed Turnips
Cheese Stuffed Salad
Rolls Jam
Apple Pie Coffee

This is a typical Sunday dinner menu. And does it taste good on a cool day! Put the roast in a hot oven, say 475 degrees. Leave it uncovered for the first half hour or so. Put a small onion in each end of the roaster. Add a seasoning of pepper and salt and a couple of bay leaves, with a little water, when the cover is put on. Lower the heat to about 350 and let roast, allowing about twenty minutes for each pound of beef.

Today's Recipes

Cheese Stuffed Salad. — Four firm tomatoes, one-half cup cottage cheese, one-third cup diced celery, one-fourth cup diced cucumbers, one tablespoon chopped onion, one tablespoon chopped green pepper, one-fourth teaspoon salt, one-fourth teaspoon paprika, one-half cup mayonnaise. Wash and peel tomatoes. Remove centers. Mix two tablespoons mayonnaise with rest of ingredients. Stuff tomatoes. Chill. Serve on lettuce and surround with remaining mayonnaise.

FACTS AND FANCIES

It Helps

During the winter months when the windshield wiper refuses to work, rub the outside of the glass with half a raw potato. The juice will prevent the raindrops from clinging to the glass, yet the glass will not be clouded in the slightest.

Deep-Fat Fried Yellow Perch

Dry fish thoroughly after cleaning. Then dip in well-beaten egg and roll in dry bread crumbs to which seasonings, salt and pepper, have been added. Have the deep fat heated to a temperature of 350 degrees-370 degrees F., using a saucepan large enough to hold the fish and frying oil, but still be only half filled. This avoids any danger of the oil catching fire. Drop prepared fish into the deep fat and cook until the fish becomes a golden brown on all sides—three to six minutes. (Keep turning fish with a fork while it is in the fat. This assures an even browning.) Remove from fat and place on an absorbent paper to drain. Serve at once.

Wife Preservers

To make an ordinary candle serve as a night light, pack salt around the wick as far up as the blackened part. In this way a mild, steady light may be obtained all night.

FOR ALL MUSCULAR PAINS

OLYMPENE

THE ANTISEPTIC LINIMENT

6 oz. 50c. Your Druggist Has It! 10 oz. $1.00

Clean, even economical heat
AND NO FORCED DRAFT REQUIRED WITH
'blue coal'
ITS COLOR PROTECTS YOU AGAINST SUBSTITUTION

BLUE COAL FOR SALE AT:

J. E. A. Fitzgerald
253 HUNTER ST. W.
Phone 110

H. B. Taylor & Son
160 AYLMER ST.
Phone 209

FRIDAY and SATURDAY Specials
∴ AT ∴
The REXALL DRUG STORES

Rexall Drug Stores Sell For Less

$1.25 Absorbine Jr. - - - 85c
50c Robinson's Barley - - - 35c
25c Tooth Brush & 50c T. Paste 39c
75c Giant Size Kruschen Salts - 69c
83c Noxema - - - - - - - 59c
$1.25 Pinkham Veget. Compound 88c
5 lbs. Epsom Salts for - - - - 25c
25c Pure Castor Oil - - - - 19c
35c Glycothymoline - - - - 23c
50c Chest Rub - - - - - 35c
25c Cuticura Soap - - - - - 19c
$1.00 Pure Cod Liver Oil - - - 69c
35c Vip - - - - - - - - 29c
25c Tooth Brushes - - - - - 15c
75c Comb. Fruitatives - - - 39c
8c. Williams' Lavender Soap, 3 for 15c
50c Pond's Cold or Vanishing Creams - 34c
50c Jasmine Face Powder Both
25c Jasmine Perfume 50c
$1.00 Beef Iron and Wine - - 79c
$1.00 Scott's Emulsion - - - 79c

WE DELIVER IN A HURRY

McDermid Drug Co. Ltd.
Phone 15

E. L. Payne
Phone 146

McDermid & Jury
Phone 102

THREE ALLAN CUP CHAMPS SIGN WITH N.H.L. TEAMS

THE ROLFES—Just married here are "Red" Rolfe, of the Yankees, and his Manchester, N.H., bride, the former Isabel Africa.

MOST COMPLETE SPORT PAGES IN CENTRAL ONTARIO

PETERBOROUGH EXAMINER SPORTS

Read by More than 18,000 Daily — FRIDAY, OCTOBER 26, 1934 — Sports Department—Phone 1600

"SIXTEEN HOURS A DAY"

Long hours, indeed, but for that time you are depending on your choice of Underwear for health and comfort. In this important matter turn to Penmans with safety.

In the wide range of styles and weights, made to the exacting Penmans standard you will find the Underwear best suited to your needs. The name "Penmans" is your guarantee of satisfaction.

Penmans

PENMANSHIP KNIT-GOODS

170 HEALTH UNDERWEAR

INSIDE THE PADDOCK

BY ART MURRAY

WORD COMES from Ellis Island that Patrick Barrie of horse painting fame, is there awaiting deportation to England. He was picked up at Saratoga last August by the Pinkerton detectives on a charge of stealing a horse. He has been waging a stiff legal battle with the authorities ever since but now it looks as if he goes back to England. Paddy can paint a horse so slick that even his owner can't recognize him, and has put over numerous paint jobs in the last few years, and the times that he has been even suspected, have been very infrequent, on account of his cleverness.

× × ×

The one he pulled a little over two years ago at Fort Erie when he took the high class sprinter Volta Green and painted her to resemble a maiden by the name of Janie G was a masterpiece. The race was over and all bets paid and it was the next day before anything was suspected. Horsemen got wondering how a horse like Janie G. could defeat the horses of such calibre as post favorites. They made inquiries at the mutuel windows and found that a man resembling Barrie had bet $800 on Janie G. and that was practically all that was on her. They then got the stewards to ask to see the horse and when they got to the stables they found out she was stabled about a mile away at a farm. They hurried there and confiscated her, and even then they could not identify her, so cleverly was the paint put on. They held her for a week and with no sign of the paint wearing off they desided to try to wash it off with gasoline and only then did the paint start to come off.

× × ×

IF HE HAD taken the horseover to Buffalo right after the race that would have been end of it, but he figured all was well and would probably have started her again within the next few days. He got over ten to one for his $800 which he wagered at the track and he also had money bet with bookmakers in all the large American cities, so there is really no way of telling just how much he actually won on this one race but we are safe in saying it was plenty. He has been suspected of putting over the same stunt on the English tracks in the past, so we may hear of him again when he gets back there. He admits he is crooked but says he finds plenty of company around the stables at the different race tracks.

× × ×

Conny Smythe intends to shoot his pair of good two-year olds Direct Hit and Shoeless Joe, at the Walden Handicap Stakes during the fall meeting at Pimlico. The former in three starts to date has not been out of the money, but Shoeless Joe is still a maiden after ten tries. But always remember Conny has a habit of dropping them from the skies when least expected and generally when important money is at stake. Direct Hit claims the famous Display as his daddy and any horse with that parentage can hold his own in any sort of company. It will be interesting to watch this pair's career as Conny has nominated them for all the important stake races and has great confidence that they will not disappoint him. It takes real money to even enter a horse in these handicaps, and you know Conny has always been considered a good business man.

Imports of agricultural machinery into Egypt in the first half of this year were nearly four times those of the corresponding period of 1933.

RUMORED RUTH MANAGE MACKS IN 1935 RACE

Barrow and Shibe of Yankees and Athletics Respectively Deny Reports.

Writers Helping the Babe.

NEW YORK, Oct. 26 (AP)—Babe Ruth's uncertain status with the New York Yankees apparently is going to furnish the "Hot Stove" League with its principal item of conversation this winter.

Since the Babe made his famous pronouncement at Detroit during the World Series that he would not remain with the Yankees simply as a pinch-hitter, rumors have come thick and fast, connecting his name with verious managerial berths.

The latest one, widely circulated yesterday, said Ruth would succeed Connie Mack as manager of the Philadelphia Athletics next season. Just what basis in fact, if any, this yarn might have still was to be learned to-day, for the story came when the two principals, Mack and Ruth, were on shipboard halfway out on the Pacific, on their way to Japan for a baseball barnstorming tour.

Even so, there were plenty of denials. Ed Barrow, business manager of the Yankees said that so far as he knew there was no truth to the story.

Still on Reserve List

"One things is sure," he went on. "Ruth is still on the reserve list of the Yankees and no request has been made to us for his release or his transfer to another club."

"All bunk," said John Shibe, vice-president of the Athletics.

"You know the New York writers have been trying to find a job for Ruth for years. There's apparently none open, so they decided to make him manager of the Athletics."

Mack's son, Cornelius McGillicuddy, Jr., said, "Father has no intention of retiring, and I can assure you that he will not retire before the next season."

What really led to the rumor, evidently, was the fact that Ruth was named field leader of Mack's barnstorming team in the Orient. The New York Daily News, which printed the story, said Mack, who will be 72 in December, would announce his retirement upon his return to this country in January, and that Ruth then would be named manager.

"Just what terms were offered the Babe is uncertain," the newspaper said. "But it was indicated that in addition to a salary comparable to the one the Babe would have accepted had he renewed his contract with the Yankees, Ruth will be given a small block of Athletic stock."

Regardless of the authenticity of the latest rumor, there is strong reason to believe that if and when Ruth is offered a managerial post, the Yankee Management will not stand in his way.

Should such a job be offered, whether in the American or the National League, it is understood that Col. Jacob Ruppert, Yankee owner, would give the big fellow his release.

New Redshirt Combination To Cloud Morenz Memory

After breaking up the flashy Morenz-Gagnon-Joliat line, Coach Newsy Lalonde and Manager Leo Dandurand are trying to weld a new attacking corps to carry Les Canadiens' colors in the N.H.L. with the same flashing speed the old troop did. This will be one of their efforts. LEFT to RIGHT, they are: Wildor Larochelle, right wing, for several seasons a starry relief man, but now rated at his peak. Pit Lepine, smooth, poke-checking pivot man, who almost stole the great Morenz thunder once, and the evergreen "Mighty Atom," Aurel, "Quette" Joliat. The speedy left winger has worn out several great forward stars and is still going strong.

GEHRINGER SALE TO INDIANS IS REPORTED IN BORDER CITY

Deal Making Tiger Star Manager of Cleveland Club Up to Navin.

$100,000 CASH.

DETROIT, Oct. 26.—Negotiations are on for the sale of Charlie Gehringer, Detroit second baseman, voted the best in the American League, to the Cleveland Indians, apparently authentic reports indicated yesterday.

Gehringer not only would play second base for the Indians in their 1935 drive for the American League pennant, but would become manager of the Cleveland team in that campaign, the same source of information insists.

Player Deal Possible

If no Cleveland players are involved in the deal, the purchase price may be about $100,000, it is stated.

If players are considered, the Tigers may get some cash and perhaps gain Bill Knickerbocker or Lyn Lary to play second base.

The latter is no such hitter as Gehringer, but as the Tigers expect to have Al Simmons, now of the Chicago White Sox, in the outfield and adding to their slugging ability, the Tiger management is said to feel that good use could be made of Lary, who is a star infielder although not a heavy hitter.

The deal indicates that the Indians are through with Walter Johnson as manager, even though announcement was made during the latter part of the last campaign that he had been signed for another year to head that club.

Target of Criticism

Johnson would get out on short notice, it is declared, the idea being that the story of his being signed again was designed to cut off a storm of criticism which had been aimed at him for the management of the Indians, and at the Indian owners for their continuing him as manager.

The deals which hinge around Gehringer have not been completed, but are said to be in shape for carrying out successfully at the December meeting of the baseball moguls in New York city.

Frank Navin, Tiger owner, is expected to deny a willingness to dispose of Gehringer because of his many years in Detroit and his position as a favorite with the fans.

But it is known that before Gehringer left Detroit for the Orient on a barnstorming tour, he confided to friends that he might become manager of the Indians and signified pleasure at the idea.

Cleveland has tried for some time to get the Detroit second sacker.

Unemployment throughout the world is estimated to have dropped from 29,000,000 to 22,000,000 in the last two years.

OSHAWA TAKES GAUTT TROPHY

Millbrook, After Beating Peterborough, Loses Final Game to Motor City.

FINAL SCORE 7-4.

MILLBROOK, Oct. 26 (Examiner Correspondence). — After defeating Peterborough 17-4 in the afternoon game in the second annual Millbrook tourney for the Gautt Trophy, the leg-weary Millbrook team lost the evening game to the husky Oshawa squad 7-4. The victory of the Oshawa team gives them poseession of the Gautt Trophy, won last year by Millbrook, for the next year.

The two games were played in the Cosmos rink and attracted a large crowd of spectators. At the conclusion of the night game, Reeve Percy Stinson congratulated the victorious Oshawa team and introduced Robert Gautt, of Toronto, donor of the cup in memory of his brother, the late Alfred Gautt, who did so much to encourage sports in Millbrook.

In the first game the Petes started off strong scoring three goals in the first period to lead at its close 3-2. In the second stanza Millbrook forced the play on smart combination and ran in four counters, while blanking the Petes. The Millbrook squad showed great form in the third and final period to run in eleven goals in quick succession, while the visitors secured but one.

Slippery Field

The rink in which the tourney was held became something of a quagmire due to the rain that fell in the late afternoon. The ground was very slippery and the players soon became covered with mud, while the uncertain footing made play even more difficult for the Millbrook squad, who were tired after their afternoon game.

Oshawa won the game by reason of their great strength in substitutes, while the home squad were short-handed in alternates. Time after time the Oshawa manager put out a whole new squad on the field, while the homesters had to battle along as best they might.

Even with his disadvantage Millbrook gave the Motor City team a real battle. At the end of the first period it was 2-1 for the visitors, but Millbrook spurted in the second period and tied the score 3-3. Oshawa forged to the front in the third period, as Millbrook tired under the hard pace, and at its finish were leading 6-4. In the last period Oshawa added another goal.

F. C. Waghorne, ex-president of the O.A.L.A., refereed both games.

The Teams

Peterborough — Goal, Godfrey; defence, Baldwin, E. Creighton; rover, McDougall; centre, J. Creighton; wings, Stant, O. Sloan; no subs.

Millbrook — Goal, Larmer; defence, Red Creighton, Freelove; rover, Edmunds; centre, R. J. Scott; wings, Gray, Ingram; subs, Edmunds, Raper, Sloan, Nattress.

Oshawa—Goal, Moffat; defence, Hooper, Sevil; rover, Armitage; centre, Leroy; wings, Cook, Sandford; subs, Heron, McMaster, Fleming, Campbell, Luke, Cook.

BERT CONNELLY TO PLAY SEASON WITH RANGERS

Sammy McManus and Aubrey Webster Will Line Up With Gorman's Maroons.

JOHNSON MAY RETIRE.

Bill Cook May Play Defence for New Yorkers in Coming Schedule.

(By The Canadian Press)

Performing on an Allan Cup team, it seems, is as good a method as any in which to make the long hop from amateur hockey to the National League. Three of last year's Moncton Hawks have been signed to contracts after standing the pace in big time training camps.

Bert Connolly is going to New York Rangers and Sammy McManus and Aubrey Webster will line up with Tommy Gorman's Montreal Maroons. All three will make their professional debuts Saturday night when Maroons and Rangers meet in an exhibition tilt at Winnipeg.

Lester Patrick will pit his revamped Rangers against Gorman's team without Ching Johnson and Earl Seibert, his regular defence. Holdouts both, they have not joined the New Yorkers in training.

Johnson may enter business in New York, he says, and give up the game. If he does, it probably will mean Bill Cook, one of the greatest wingmen the game has seen, will drop back to a defence post.

Cook is to be used on the rear defence in the exhibition tilt, and if neither Johnson nor Seibert come to terms it is altogether likely he will stay there. Besides the big winger, Patrick has Ott Heller and Alex Levinsky for defence duty.

In practice Patrick has moved Cecil Dillon up to Cook's spot where he works with Bun Cook and Frank Boucher. "Butch" Keeling is taking Dillon's place on the second line with Murray Murdoch and Vic Ripley.

Ace Baily may be through as a hockey player due to the injury he suffered in Boston last Fall but he demonstrated at Galt yesterday he can win golf prizes. Given a handicap of 21 he led the Toronto Leafs in a clash with professional golfers and collected a golf bag.

The golfing followed a workout in which some of the players concentrated on the penalty shot. King Clancy and Busher Jackson shone at beating the goalies with the innovation.

President Frank Calder discussed the new shot at Toronto yesterday and pointed out it will be awarded ony when the tripping player is the last one between the puck carrier and the goalie. He sail the offending player would be also penalized with the usual minor.

Newsy Lalonde started weeding out his squad at Saint John yesterday, sending Jacques Toupin and Wilfred Ranger (former Peterborough O. H. A. champmion) to Montreal Canadiens' farm at Quebec. Leo Bourcier probably will join them.

Lalonde has indicated in his practice lineups the players he expects to carry. Aurel Joliat, Pete Lepine and Wildor Larochelle will make up the first line, George Mantha, Jack Riley and Joe Lamb the second and Jack McGill, Nels Crutchfield and Armand Mondou the third.

Jack Portland and Sylvio Mantha will form one defence combination and Jerry Carson and Roger Jenkins the other. Wilf Cude will play goal.

WRESTLING LAST NIGHT

(By The Associated Press)

OTTAWA.—Earl McCready, 225, Amulet, Sask., defeated Henry Piers, 215, Holand, straight falls.

CAMDEN, N.J.—Rudy Dusek, 205, Omaha, defeated Vic Christy, 214, California, two falls to one.

CINCINNATI.—Charles (Midget) Fisher, 173, Butternut, Wis., threw Joe Parelli, 176, Brooklyn.

Our Boarding House . . . . . By Ahern

YOU CAN WRITE YOUR OWN TICKET IN FABRIC—STYLE—COLOR

When TIP TOP tailors your OVERCOAT

YOUR complete satisfaction—in style, in fabric, in color, in *fit*—is *guaranteed* when Tip Top Tailors make your Winter Overcoat to measure.

- No two men are built exactly alike—no two men have the same Overcoat preference—but our selections of new Winter styles and all-wool British cloths include *everything* you could wish for, and our hand-cutting and tailoring to your individual measure assure absolute correctness of style and fit.
- More for your money, too, at $23.50, because, we are the largest one-price tailors in the world, tailoring in our shops and selling direct to our customers through our own chain of coast-to-coast stores.
- We'll welcome your comparison—and we'll guarantee to please you—but cold weather is on the way, so order *now*.

Peterborough Store
329 GEORGE ST.

ONE PRICE $23.50 TAILORED TO MEASURE

TIP TOP TAILORS
The World's Largest One Price Tailors — Stores from Coast to Coast - Dealers Everywhere

THREE ALLAN CUP CHAMPS SIGN WITH N.H.L. TEAMS

THE ROLFES—Just married here are "Red" Rolfe, of the Yankees, and his Manchester, N.H., bride, the former Isabel Africa.

MOST COMPLETE SPORT PAGES IN CENTRAL ONTARIO

PETERBOROUGH

EXAMINER SPORTS

Read by More than 18,000 Daily — FRIDAY, OCTOBER 26, 1934 — Sports Department—Phone 1600

"SIXTEEN HOURS A DAY"

Long hours, indeed, but for that time you are depending on your choice of Underwear for health and comfort. In this important matter turn to Penmans with safety.

In the wide range of styles and weights, made to the exacting Penmans standard you will find the Underwear best suited to your needs. The name "Penmans" is your guarantee of satisfaction.

Penmans

PEN-ANGLE KNIT-GOODS

170 HEALTH UNDERWEAR

INSIDE THE PADDOCK

BY ART MURRAY

WORD COMES from Ellis Island that Patrick Barrie of horse painting fame, is there awaiting deportation to England. He was picked up at Saratoga last August by the Pinkerton detectives on a charge of stealing a horse. He has been waging a stiff legal battle with the authorities ever since but now it looks as if he goes back to England. Paddy can paint a horse so slick that even his owner can't recognize him, and has put over numerous paint jobs in the last few years, and the times that he has been even suspected, have been very infrequent, on account of his cleverness.

× × ×

The one he pulled a little over two years ago at Fort Erie when he took the high class sprinter Volta Green and painted her to resemble a maiden by the name of Janie G was a masterpiece. The race was over and all bets paid and it was the next day before anything was suspected. Horsemen got wondering how a horse like Janie G. could defeat the horses of such calibre as post favorites. They made inquiries at the mutuel windows and found that a man resembling Barrie had bet $800 on Janie G. and that was practically all that was on her. They then got the stewards to ask to see the horse and when they got to the stables they found out she was stabled about a mile away at a farm. They hurried there and confiscated her, and even then they could not identify her, so cleverly was the paint put on. They held her for a week and with no sign of the paint wearing off they desided to try to wash it off with gasoline and only then did the paint start to come off.

× × ×

IF HE HAD taken the horseover to Buffalo right after the race that would have been end of it, but he figured all was well and would probably have started her again within the next few days. He got over ten to one for his $800 which he wagered at the track and he also had money bet with bookmakers in all the large American cities, so there is really no way of telling just how much he actually won on this one race but we are safe in saying it was plenty. He has been suspected of putting over the same stunt on the English tracks in the past, so we may hear of him again when he gets back there. He admits he is crooked but says he finds plenty of company around the stables at the different race tracks.

× × ×

Conny Smythe intends to shoot his pair of good two-year olds Direct Hit and Shoeless Joe, at the Walden Handicap Stakes during the fall meeting at Pimlico. The former in three starts to date has not been out of the money, but Shoeless Joe is still a maiden after ten tries. But always remember Conny has a habit of dropping them from the skies when least expected and generally when important money is at stake. Direct Hit claims the famous Display as his daddy and any horse with that parentage can hold his own in any sort of company. It will be interesting to watch this pair's career as Conny has nominated them for all the important stake races and has great confidence that they will not disappoint him. It takes real money to even enter a horse in these handicaps, and you know Conny has always been considered a good business man.

Imports of agricultural machinery into Egypt in the first half of this year were nearly four times those of the corresponding period of 1933.

RUMORED RUTH MANAGE MACKS IN 1935 RACE

Barrow and Shibe of Yankees and Athletics Respectively Deny Reports.

Writers Helping the Babe.

NEW YORK, Oct. 26 (AP)—Babe Ruth's uncertain status with the New York Yankees apparently is going to furnish the "Hot Stove" League with its principal item of conversation this winter.

Since the Babe made his famous pronouncement at Detroit during the World Series that he would not remain with the Yankees simply as a pinch-hitter, rumors have come thick and fast, connecting his name with various managerial berths.

The latest one, widely circulated yesterday, said Ruth would succeed Connie Mack as manager of the Philadelphia Athletics next season. Just what basis in fact, if any, this yarn might have still was to be learned to-day, for the story came when the two principals, Mack and Ruth, were on shipboard halfway out on the Pacific, on their way to Japan for a baseball barnstorming tour.

Even so, there were plenty of denials. Ed Barrow, business manager of the Yankees said that so far as he knew there was no truth to the story.

Still on Reserve List

"One things is sure," he went on. "Ruth is still on the reserve list of the Yankees and no request has been made to us for his release or his transfer to another club."

"All bunk," said John Shibe, vice-president of the Athletics.

"You know the New York writers have been trying to find a job for Ruth for years. There's apparently none open, so they decided to make him manager of the Athletics."

Mack's son, Cornelius McGillicuddy, Jr., said, "Father has no intention of retiring, and I can assure you that he will not retire before the next season."

What really led to the rumor, evidently, was the fact that Ruth was named field leader of Mack's barnstorming team in the Orient. The New York Daily News, which printed the story, said Mack, who will be 72 in December, would announce his retirement upon his return to this country in January, and that Ruth then would be named manager.

"Just what terms were offered the Babe is uncertain," the newspaper said. "But it was indicated that in addition to a salary comparable to the one the Babe would have accepted had he renewed his contract with the Yankees, Ruth will be given a small block of Athletic stock."

Regardless of the authenticity of the latest rumor, there is strong reason to believe that if and when Ruth is offered a managerial post, the Yankee Management will not stand in his way.

Should such a job be offered, whether in the American or the National League, it is understood that Col. Jacob Ruppert, Yankee owner, would give the big fellow his release.

New Redshirt Combination To Cloud Morenz Memory

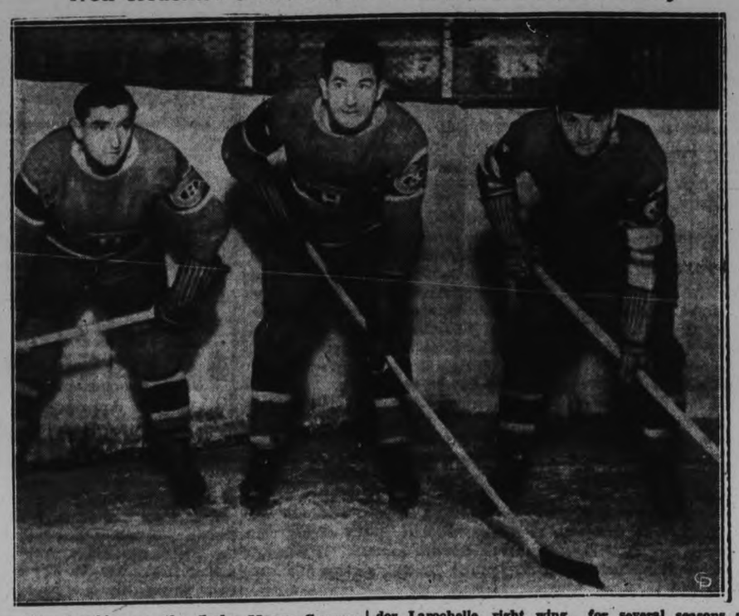

After breaking up the flashy Morenz-Gagnon-Joliat line, Coach Newsy Lalonde and Manager Leo Dandurand are trying to weld a new attacking corps to carry Les Canadiens' colors in the N.H.L. with the same flashing speed the old troop did. This will be one of their efforts. LEFT to RIGHT, they are: Wildor Larochelle, right wing, for several seasons a starry relief man, but now rated at his peak. Pit Lepine, smooth, poke-checking pivot man, who almost stole the great Morenz thunder once, and the evergreen "Mighty Atom," Aurel, "Quette" Joliat. The speedy left winger has worn out several great forward stars and is still going strong.

GEHRINGER SALE TO INDIANS IS REPORTED IN BORDER CITY

Deal Making Tiger Star Manager of Cleveland Club Up to Navin.

$100,000 CASH.

DETROIT, Oct. 26.—Negotiations are on for the sale of Charlie Gehringer, Detroit second baseman, voted the best in the American League, to the Cleveland Indians, apparently authentic reports indicated yesterday.

Gehringer not only would play second base for the Indians in their 1935 drive for the American League pennant, but would become manager of the Cleveland team in that campaign, the same source of information insists.

Player Deal Possible

If no Cleveland players are involved in the deal, the purchase price may be about $100,000, it is stated.

If players are considered, the Tigers may get some cash and perhaps gain Bill Knickerbocker or Lyn Lary to play second base.

The latter is no such hitter as Gehringer, but as the Tigers expect to have Al Simmons, now of the Chicago White Sox, in the outfield and adding to their slugging ability, the Tiger management is said to feel that good use could be made of Lary, who is a star infielder although not a heavy hitter.

The deal indicates that the Indians are through with Walter Johnson as manager, even though announcement was made during the latter part of the last campaign that he had been signed for another year to head that club.

Target of Criticism

Johnson would get out on short notice, it is declared, the idea being that the story of his being signed again was designed to cut off a storm of criticism which had been aimed at him for the management of the Indians, and at the Indian owners for their continuing him as manager.

The deals which hinge around Gehringer have not been completed, but are said to be in shape for carrying out successfully at the December meeting of the baseball moguls in New York city.

Frank Navin, Tiger owner, is expected to deny a willingness to dispose of Gehringer because of his many years in Detroit and his position as a favorite with the fans.

But it is known that before Gehringer left Detroit for the Orient on a barnstorming tour, he confided to friends that he might become manager of the Indians and signified pleasure at the idea.

Cleveland has tried for some time to get the Detroit second sacker.

Unemployment throughout the world is estimated to have dropped from 29,000,000 to 22,000,000 in the last two years.

OSHAWA TAKES GAUTT TROPHY

Millbrook, After Beating Peterborough, Loses Final Game to Motor City.

FINAL SCORE 7-4.

MILLBROOK, Oct. 26 (Examiner Correspondence). — After defeating Peterborough 17-4 in the afternoon game in the second annual Millbrook tourney for the Gautt Trophy, the leg-weary Millbrook team lost the evening game to the husky Oshawa squad 7-4. The victory of the Oshawa team gives them posession of the Gautt Trophy, won last year by Millbrook, for the next year.

The two games were played in the Cosmos rink and attracted a large crowd of spectators. At the conclusion of the night game, Reeve Percy Stinson congratulated the victorious Oshawa team and introduced Robert Gautt, of Toronto, donor of the cup in memory of his brother, the late Alfred Gautt, who did so much to encourage sports in Millbrook.

In the first game the Petes started off strong scoring three goals in the first period to lead at its close 3-2. In the second stanza Millbrook forced the play on smart combination and ran in four counters, while blanking the Petes. The Millbrook squad showed great form in the third and final period to run in eleven goals in quick succession, while the visitors secured but one.

Slippery Field

The rink in which the tourney was held became something of a quagmire due to the rain that fell in the late afternoon. The ground was very slippery and the players soon became covered with mud, while the uncertain footing made play even more difficult for the Millbrook squad, who were tired after their afternoon game.

Oshawa won the game by reason of their great strength in substitutes, while the home squad were short-handed in alternates. Time after time the Oshawa manager put out a whole new squad on the field, while the homesters had to battle along as best they might.

Even with his disadvantage Millbrook gave the Motor City team a real battle. At the end of the first period it was 2-1 for the visitors, but Millbrook spurted in the second period and tied the score 3-3. Oshawa forged to the front in the third period, as Millbrook tired under the hard pace, and at its finish were leading 6-4. In the last period Oshawa added another goal.

F. C. Waghorne, ex-president of the O.A.L.A., refereed both games.

The Teams

Peterborough — Goal, Godfrey; defence, Baldwin, E. Creighton; rover, McDougall; centre, J. Creighton; wings, Stant, O. Sloan; no subs.

Millbrook — Goal, Larmer; defence, Red Creighton, Freelove; rover, Edmunds; centre, R. J. Scott; wings, Gray, Ingram; subs, Edmunds, Raper, Sloan, Nattress.

Oshawa—Goal, Moffat; defence, Hooper, Sevil; rover, Armitage; centre, Leroy; wings, Cook, Sandford; subs, Heron, McMaster, Fleming, Campbell, Luke, Cook.

BERT CONNELLY TO PLAY SEASON WITH RANGERS

Sammy McManus and Aubrey Webster Will Line Up With Gorman's Maroons.

JOHNSON MAY RETIRE.

Bill Cook May Play Defence for New Yorkers in Coming Schedule.

(By The Canadian Press)

Performing on an Allan Cup team, it seems, is as good a method as any in which to make the long hop from amateur hockey to the National League. Three of last year's Moncton Hawks have been signed to contracts after standing the pace in big time training camps.

Bert Connolly is going to New York Rangers and Sammy McManus and Aubrey Webster will line up with Tommy Gorman's Montreal Maroons. All three will make their professional debuts Saturday night when Maroons and Rangers meet in an exhibition tilt at Winnipeg.

Lester Patrick will pit his revamped Rangers against Gorman's team without Ching Johnson and Earl Seibert, his regular defence. Holdouts both, they have not joined the New Yorkers in training.

Johnson may enter business in New York, he says, and give up the game. If he does, it probably will mean Bill Cook, one of the greatest wingmen the game has seen, will drop back to a defence post.

Cook is to be used on the rear defence in the exhibition tilt, and if neither Johnson nor Seibert come to terms it is altogether likely he will stay there. Besides the big winger, Patrick has Ott Heller and Alex Levinsky for defence duty.

In practice Patrick has moved Cecil Dillon up to Cook's spot where he works with Bun Cook and Frank Boucher. "Butch" Keeling is taking Dillon's place on the second line with Murray Murdoch and Vic Ripley.

Ace Baily may be through as a hockey player due to the injury he suffered in Boston last Fall but he demonstrated at Galt yesterday he can win golf prizes. Given a handicap of 21 he led the Toronto Leafs in a clash with professional golfers and collected a golf bag.

The golfing followed a workout in which some of the players concentrated on the penalty shot. King Clancy and Busher Jackson shone at beating the goalies with the innovation.

President Frank Calder discussed the new shot at Toronto yesterday and pointed out it will be awarded ony when the tripping player is the last one between the puck carrier and the goalie. He said the offending player would be also penalized with the usual minor.

Newsy Lalonde started weeding out his squad at Saint John yesterday, sending Jacques Toupin and Wilfred Ranger (former Peterborough O. H. A. champmion) to Montreal Canadiens' farm at Quebec. Leo Bourcier probably will join them.

Lalonde has indicated in his practice lineups the players he expects to carry. Aurel Joliat, Pete Lepine and Wildor Larochelle will make up the first line, George Mantha, Jack Riley and Joe Lamb the second and Jack McGill, Nels Crutchfield and Armand Mondou the third.

Jack Portland and Sylvio Mantha will form one defence combination and Jerry Carson and Roger Jenkins the other. Wilf Cude will play goal.

WRESTLING LAST NIGHT

(By The Associated Press)

OTTAWA.—Earl McCready, 225, Amulet, Sask., defeated Henry Piers, 215, Holand, straight falls.

CAMDEN, N.J.—Rudy Dusek, 205, Omaha, defeated Vic Christy, 214, California, two falls to one.

CINCINNATI.—Charles (Midget) Fisher, 173, Butternut, Wis., threw Joe Parelli, 175, Brooklyn.

Our Boarding House . . . . . **By Ahern**

YOU CAN WRITE YOUR OWN TICKET IN FABRIC—STYLE—COLOR

When TIP TOP tailors your OVERCOAT

YOUR complete satisfaction—in style, in fabric, in color, in *fit*—is *guaranteed* when Tip Top Tailors make your Winter Overcoat to measure.

- No two men are built exactly alike—no two men have the same Overcoat preference—but our selections of new Winter styles and all-wool British cloths include *everything* you could wish for, and our hand-cutting and tailoring to your individual measure assure absolute correctness of style and fit.
- More for your money, too, at $23.50, because we are the largest one-price tailors in the world, tailoring in our shops and selling direct to our customers through our own chain of coast-to-coast stores.
- We'll welcome your comparison—and we'll guarantee to please you—but cold weather is on the way, so order *now*.

Peterborough Store

329 GEORGE ST.

ONE PRICE $23.50 TAILORED TO MEASURE

TIP TOP TAILORS

The Worlds Largest One Price Tailors — Stores from Coast to Coast - Dealers Everywhere

Joe Cronin, Washington Pilot Sold to Boston Sox

CAPITOL To-day - Sat.
2.30 - 7.00 - 9.00

CECIL B. DeMILLE'S
"CLEOPATRA"
A Paramount Picture with
CLAUDETTE COLBERT
WARREN WILLIAM
HENRY WILCOXON

—ALSO—
"POOR CINDERELLA"
IN COLOR
This is a Beautiful Short

PETERBOROUGH O.R.F.U. SQUAD CONFIDENT OF BEATING QUINTE

Saturday's Winner Here Will Earn Right to Continue in Ontario Playdowns.

PETES PRACTICE HARD.

It will be two determined squads of gridiron athletes who will battle on the green sward at Riverside Park to-morrow afternoon when the Petes and Belleville clash in their intermediate O.R.F.U. rugby fixture.

Everything rests on the result of this game for both teams. The squad that loses will be on the ash heap of football endeavor for the remainder of the season, while the winning team will not only take the Central Ontario championship but also earn the right to continue on into the O.R.F.U. playdowns.

The Belleville team of stalwart gridiron titans will not be hampered by the over-confidence that aided the Petes to gain a two-point victory in the Quinte City last week. Their high opinion of their own superiority has been sadly shattered, and they will crash the Petes' line with new force in their zeal to redeem their drooping laurels. The Belleville squad has been practicing hard all week and are reported to be in top form for the contest. More speed has been added to their play by the addition of three stars from the Collegiate team. Rigby, Burdes, Whytock, White, Morgan and Holgate, their corps of line crashers will throw everything into their efforts to smash the lighter Peterborough line.

Petes Confident.

The Petes on the other hand are confident that they can overcome the admittedly superior weight and brawn of the invading team. Their plays are working perfectly and the dash and speed of their attack is expected to gain many yards. The team is composed of the best rugby talent in the city and every player is in the pink of condition.

"Mick" Magee and Jack Gardner will again be the spearhead of the drives that are expected to rip through the husky Belleville frontline. The Petes also have some husky ball carriers in Gerow, Kirkwood, Ashmore and Waddell. No better squad of tacklers have ever been grouped together on a local team than now are doing such excellent work with the Petes.

It is not known definitely whether Jack Hope or Gardner will do the punting for the homesters, but either one is expected to hold his own with Blaker, star kicker for Belleville Gordie Young will again direct the play of the squad, do the placement kicking and hurl forward passes. Young and Richardson are the Petes safety men on the kicks and they have teamed to reel off some sensational runs.

The game will get underway at 2.30 and should attract one of the greatest throngs of fans ever to thrill to a game between two strong well-coached teams on a local gridiron. Special arrangements are being made to handle the crowd.

ADVERTISE IN THE EXAMINER

Church Basketball League

Games to-morrow (Saturday), October 27:

6.00 p.m.—St. James Juveniles vs. St. Paul's.

6.35 p.m.—Knox Juveniles vs. Trinity.

7.15 p.m.—St. John's vs. Murray Street Juveniles.

8.00 p.m.—St. James' Juniors vs. Murray Street.

The first game is between the two newcomers to the juvenile section. The winners of the second game will be perched up on top of the Juvenile A section. St. John's looks too strong for the young Murray Street juvenile team, but will know they have been in a game before the finish.

Murray Street and St. James open the junior series at 8 p.m. The former, last year's champs, have all but one of last year's crew in action. Holmes, Gailey Pammett, Miller, Welch, and Latimer form a strong team. St. James' have Smart, the Leggett brothers, Spencely, McGavin, Heal, and others to choose from.

OPEN FIRST NIGHT FOR LAWN BOWLERS

No Fee Will be Charged for First Events in Winter Activities.

In making a further announcement in regards to opening the Lawn Bowling Club House for the winter season the committee wishes us to make a correction.

We said before that there would be a small fee charged. We find this is not so; there will be no fee charged on the opening night. The idea is to get as many bowlers and their friends to come out on Tuesday night and be the guests of the club.

Everybody will be asked to take part in an open discussion as to just what would be the best means to carry on the carpet bowling for the season.

The draw will be made from the board; three eight-end games will be played, and real good prizes will be given the winning rinks.

It is how to get in touch with everybody, and the committee is taking this as one of the ways to reach all bowlers. A cordial invitation is extended to all.

LOST.

MELBOURNE, October 26 (C.P.).—Clyde Pangborn, who with Colonel Roscoe Turner successfully found the way across three continents and trackless jungles and seas, became hopelessly lost in Melbourne last night.

Pangborn appealed to a policeman, who placed him on a street car for his destination.

LYN LARY PLAYS PROMINENT PART IN MAJOR TRADE

Washington Fandom Completely Surprised by Sale of San Francisco Player.

ONE OF THE FAMILY.

WASHINGTON, Oct. 26. (AP). Joe Cronin, youthful manager of the Washington American League baseball team, was sold to-day to the Boston Red Sox, in one of the biggest major league deals of recent years.

The famous shortstop and manager was reported to have been sold for a huge cash payment and Lyn Lary, Boston infielder.

Sale of the San Francisco ball player came as a complete surprise to Washington fandom. He had been regarded as a fixture on the local club in view of his recent marriage to Miss June Robertson, adopted daughter of Clark Griffith, chief owner of the Senators.

There had been a widespread belief among Washington fans that Cronin was being groomed to succeed Griffith at some time in the future as president of the club.

Leading Shortstop

For several seasons Cronin has been recognized as the leading shortstop in the major leagues and has been voted the most valuable player in the American League. For the past two seasons he has been manager of the local club.

He established himself with local fans in his first year as manager by winning the American League pennant for the first time since the days of "Bucky" Harris as Washington manager. Cronin will now serve under Harris, the Boston manager.

Club Fell to Pieces

This year, however, faced with an almost unprecedented streak of injuries, Cronin's club fell to pieces and finished in seventh place.

Following the debacle, there had been widespread reports of a shake-up in the team, but through them all, Cronin had been regarded as a fixture. He and Griffith frequently discussed together the rebuilding of the club.

FOUR TEAMS TIED IN TORONTO GRIND

British Empire Trio Drops to Seventh Position as Peden Taken Ill.

TORONTO, Oct. 26. (CP)—Four teams were tied for the lead in miles and laps at eight o'clock this morning as they started the second last day of Toronto's three-man, six day bicycle race.

A bad stomach ailment which persisted during the night which hampered the ordinarily powerful and flashy Torchy Peden of Victoria, and his British Empire team dropped to seventh position

The standing at eight o'clock:

	Miles	Laps	Pts.
De Buhlere - Le Page-Audy	2,119	8	961
Kilian-Vopel-Miethe	2,119	8	922
Fielding - Ottevaire - Walthour	2,119	8	720
Winter-Crossley-Bar - tell	2,119	8	506
Van Kempen - Muller-Clignet	2,119	7	846
Zach - St. Laurent - Beckman	2,119	7	660
Peden - Cozens - Par-rott	2,119	5	807
Van Slambrouck-Boog-mans-Boogmans	2,119	3	354

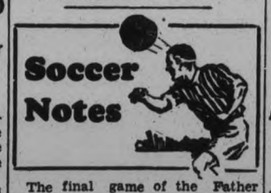

The final game of the Father Phelan soccer cup takes place on Saturday afternoon between the Canadian General, league champions, and Canada Packers, on King Edward Park. Kick-off at three o'clock. Referee Walter Harrington. J. Morgan and Albert Frick linesmen. The C.G.E. are present holders. The C. P. have not their name on the silverware, which is one of the best trophies in the city.

Next Saturday afternoon, Trenton, Bay of Quinte League champions, will be in the city to play the local champions in the return fixture for the Eastern championship. If the Petes win, a third game will be necessary on neutral ground.

3 REDWINGS RELEASED

DETROIT, Oct. 26. (CP).—Manager Jac Adams, Detroit Hockey Club, to-day announced the release of three players—Andy Goldie, Toronto and Walter Broda, Winnipeg, amateur goalies; Orville Drouillard, Windsor, a wing. This cuts the Red Wing squad to 14 and Olympics to 16. The teams open the city championship series Sunday night.

SPORTS DAY BY DAY

Baseball, Lacrosse, Soccer Softball, Bowling, etc.

By E.A.O.

No effort is being spared by the management of the Belleville rugby team to further strengthen their already powerful aggregation for the crucial contest here tomorrow afternoon with the Petes. At the outset of the season Coach Shiels and Manager Bill Fry of the Quinte crew searched throughout the whole district adjacent to Belleville for football stalwarts They secured several experienced players from among the airmen at Trenton flying field and imported two other hefty stars from Madoc. They added these to the squad of strong-armed men they had on hand in Bellevflie. Then Coach Shiels got busy training them and after three weeks of hard drilling, the Belleville team and its backers were confident that they were well on their way to an O.R.F.U. championship.

• • • • • • •

They were grouped with Peterborough but, fully appreciative of the superior weight and brawn of their squad as compared with the Petes, they considered that the series with the locals would be merely splendid training to prepare their team for harder games ahead when they swung out in the larger arena of the playdowns. But the Petes rather upset their confident plans when the locals invaded Belleville on Thanksgiving Day and earned a 6-6 draw.

• • • • • • •

The Petes were rather fortunate in that first onslaught. Their plays were not working so smoothly and the breaks aided them materially. Belleville considered that it was just a flash in the pan and did not regard the tie score seriously. So when the Quinte tank corps went into action the following Saturday on Riverside Park, the Belleville management were again serenely confident that the Petes would be annihilated.

• • • • • • •

Again the Petes surprised them, but it was a much bigger shock this time. The Petes not only held that steam-roller offensive of the Belleville huskies, but also showed some dash in their own attack. Belleville won 7-6 on a remarkable streak of good fortune in the final minute of play. Their was little satisfaction in that slim victory to Belleville. It had not been earned by successive plunges of their powerful wingline, but on a last-minute break. The confidence of the Quinte management began to crumble away.

• • • • • • •

With feverish energy Belleville prepared for the game last Saturday on their home gridiron. The squad was spurred into new activity as they determined to defintely overleap those pesky Petes and move on into the path of the playdowns by handing their tormentors one last stinging defeat. The scene was ready but again their was a hitch in the drama.

• • • • • • •

The Petes proved the villain in the piece. Regular dynamos of concentrated driving force they flung themseves upon the Belleville line, riddled holes in it through which they flashed in repeated dashes to the amazement of Belleville fans. The Petes' frontline outplayed their towering opponents and opened the way for their fleet-footed ball-carriers to slash through for big gains. Belleville had the breaks, but despite such assistance lost the game by 11 to 9. And this tied the series and everything now depends on the result of the game here tomorrow.

• • • • • • •

Belleville will come here with all their early-season completely evaporated and grimly to unloose an onslaught of power that the Petes can not stem. To assist them in gaining final victory, the management of the squad has again been active in searching out new material. Three outstanding stars of the Belleville Collegiate team has been added to the intermediate squad. In an effort to secure the service of George Ostrom, star quarterback of Belleville's championship interscholastic squad of last season, Manager Fry made a trip to Kingston early this week. Ostrom is a student at Queen's and is playing with the university junior team. The management of the Queen's squad refused to heed Manager Fry's plea that Ostrom was badly needed by his home-town squad in the final clash with the Petes. Manager Fry is planning to take his request for Ostrom's services before the Queen's Athletic Board.

• • • • • • •

This evening the Petes will hold a light signal drill, but yesterday they worked through another strenuous practice. The Petes are optimistic that again their superior training, speed and condition will earn them victory. To make certain that the game will be properly refereed the services in that important capacity of H. A. Craig, a member of the Collegiate staff, have been secured. Mr. Craig formerly coached the intermediate P.C.I. team and is familiar with all the new rules of the game. Special arrangements are being made at Riverside Park to handle the big crowd of spectators which will be on hand to view the battle. The gridiron has been roped off so that the crowd can not get over the touchlines. It has always seemed mysterious that more fans have not discovered the advantage of watching rugby games from the grandstand. A splendid view of every every action in the game can be obtained from its seats.'

• • • • • • •

Millbrook was defeated in the final game in the lacrosse tourney for the Gautt Memorial Cup last evening by Oshawa Harmony team. In the afternoon the Millbrook team gave a pick-up Peterborough outfit a terrific shellacking. Oshawa secured their victory over the home team owing to their great reserve strength in substitutes. The Gautt Cup recalls the memory of a man who was most active for years in fostering athletics in the Millbrook district.

Field Championships At Montreal To-Day

MONTREAL, Oct. 26 (CP) — Track and field stars from three Eastern Canadian universities clash here to-day in the Intermediate Intercollegiate track championships, eastern section. Representatives from Ottawa University, Royal Military College, Kingston, Ont., and McGill University, will battle it out for supremacy up at Molson Stadium on the slopes of Mount Royal.

Representatives of Ottawa University, who will enter the meet for the first time this year to make it a three-cornered affair, will include Bill Bixon, former schoolboy all-round star with Ottawa Glebe Collegiate in Dominion Interscholastic meets, and Jimmy Courtright, his mate at Glebe.

FOOTBALL TACTICS.

BEMIDJI, Minn., October 26 (C. P.). — Forgetting his age, Peter Larkin, 70, Turtle River storekeeper, tackled a holdup man in football fashion to-day and routed the robber. Larkin was wounded in the arm when the assailant broke away. The robber carried two guns

Manufacturers of Japan are alarmed over the restrictive measures being imposed in foreign markets.

Distance Runner

"SCOTTY" RANKINE

Victor in the 25-mile Berwick, Pa., marathon last year, Robert "Scotty" Rankine of Preston, Ont., one of Canada's greatest long-distance runners, has again entered for the grind. It will be run November 29 and draws entries from the world's best marathoners.

During the summer holiday season money in circulation in Britain increased $25,000,000 above the normal amount.

KING EDWARD RETAINS KAY SOCCER CUP

Murduff and Mackness Tally For Winners In 3 to 1 Victory.

PUBLIC SCHOOL FINAL.

possession of the Alex. Kay soccer trophy against the Prince of Wales' aggregation, at King Edward Park, before a large attendance of spectators yesterday afternoon, by the score of three to one, exactly the same score of the previous tussle, on Tuesday night. Murduff being the outstanding goal scorer, with four goals in the series. Csumrik getting the counters for the losers. Both teams displayed clever talent in combination and positional play. Williamson, Prince of Wales centre-half, being as clever with his head as well as his feet.

Move With Precision

The choice of goals fell in favor of Prince of Wales.

Prince of Wales broke away into the goal area where Leggitt and Howden had difficulty in repulsing the effective dribbling of Hollingsworth, at centre, while Tarkington handled the shots with ease. The West-enders halves forced the pace, to confine their efforts upon Jones' charge, who had to admit defeat from Murduff in a scrimmage, in front of goal. Mid-field tactics prevailed until a Nokes and Mackness combination proved dangerous when they sent the ball across to the other wing. Anderson trapping the ball back to Murduff. His shot was stopped by the custodian, but the King Edward pivot touched the sphere into the net as the goalie was bouncing the ball. Prince of Wales travelled inside the opposing full backs to find a stalwart defence rendering their effort unproductive. Their left wing went right through to send a low grounder across the goal, where Csumrick missed by inches. Just before the interval, Mackness registered the third counter. King Edward, 3; Prince of Wales, 0.

Positional Play Perfect

On resuming, the pace continued at a terrific pace, with Hollingsworth evading the full backs cleverly to test Tarkington, in goal. King Edward replied with defensive tactics, but permitted their attack to introduce the triangle play in which Mackness and Nokes penetrated the defense; Campbell and Patterson inercepting Murduff in the nick of time. Williamson connected with a long punt. Csumrik meeting the ball with an overhead kick that sent his right winger away up the field. He passed the ball back to Csumrik who travelled into the goal area, where he sent a lightning drive that found Tarkington beat as the ball fell inside the upright. Thereafter, Prince of Wales dominated the issue, but Leggitt and Grose responded to the bombardment to hold the losers' front rank outside the goal zone. King Edward, 3; Prince of Wales, 1.

Goal scorers—King Edward, Murduff (2), and Mackness. Prince of Wales—Csumrik.

King Edward — N. Tarkington, goal. H. Leggitt and B. Howden, full backs; W. Harvey, M. Grose and H. Campbell, halves; A. Nokes, J. Mackness, S. Murduff, W. Anderson, and R. Post, forwards. Subs., S. Henwood and E. Jobe.

Prince of Wales—H. Jones, goal; A. Campbell and E. Patterson, full backs; D. Leal, S. Csumrik and G. Curtain, halves; R. Whatman, M. Williamson, J. Hollingsworth, B. Leal and A. Maldover, forwards. Subs., T. MacDonald, H. Cheel, T. Jackson and L. Boddison.

Referee—J. Isle.

Terriers Game Up Vancouver Series

VANCOUVER, Oct. 26.—(C.P.)—Orillia Terriers were one game up on Vancouver St. Helen's to-day in their post-season best-three-out-of-five game exhibition series here. Last night the Ontario team eked out a 13-12 decision in the fourth encounter, giving them a 2-1 edge in the series.

Orillia won the opening game 14-13, tied the second 13-13, and the third match went to St. Helens 14-11. A win or a tie in the fifth game Saturday night will give the easterners the series.

Terriers carried just the necessary reserve power to turn back the determined coast squad last night. Trailing by two goals in the first quarter they drew up on even terms in the second. With the score tied 8-8 at the end of the third quarter the Terriers forced the pace and the willing homesters tired under the gruelling drive.

Each To His Own

NEW YORK, Oct. 26—Leading exponents of Irish and United States football met yesterday, exchanged weapons, and fired away, with the result a stand-off.

The Irish players, members of the Galway Gaelic football team touring Eastern United States, failed in several trials to kick an American football over the crossbar from thirty yards away.

Albie Booth, former Yale star, and now an assistant coach at New York University, had no better luck with their round Gaelic ball.

Regent ENTERTAINMENT

To-day and Saturday
Matinees at 2.30
NIGHTS 7 AND 9 O'CLOCK

The world acclaimed his heroism—the woman he loved worshipped him—but every beat of his heart told him he was a COWARD!

Directed by Walter Lang
A Columbia Picture

Out of Gas
Shipwrecked Bros.
Fox News
Exploring Pacific

Special Childrens' Matinee Sat. 2.30
Free False Faces For Every Child

Maritime Hockey Squads Find Many Far From Home

Eastern Teams Bristle With Stars From Ontario, Quebec and Western Canada—Underdogs Strengthen Against Moncton—Many Changes.

Reports from Halifax, N.S., to the effect that the Maritime Hockey League would open its 1934-35 schedule as an organized professional or semi-professional circuit, have been current in the east. Executives from each of the affiliated clubs, Moncton Hawks, Halifax Wolves, Charlottetown Abbies and St. John Beavers emphatically deny this possibility. Difficulty in securing C.A.H.A. approval of player transfers was reported responsible for the suggestion. With numerous player additions to maritime cubs this year, a ban on imported players it is felt would materially weaken eastern competition in amateur ranks.

• • •

By VICTOR SERVICE
Central Press Canadian Sports Writer

ST. JOHN, N.B., Oct. 26.—If the Charlottetown, P.E.I. Abbies do not oust Moncton Hawks from leadership in the Maritime Hockey league this winter, it will be a reflection on the quality of hockey played in Ontario and Quebec. All but one member of the Charlottetown 1934-35 ice edition hail from these provinces. The solitary exception is a permanent resident of Charlottetown.

Backers of the Abbies, who built an artificial ice rink and assembled a hockey machine four years ago, with the Allan Cup as the objective, have failed to attain that goal. Not only Moncton barred the way Halifax Wolves stood higher in the league percentage and in the playoff ratings each season than did the Abbies.

A wholly new defence has been collected for the current season's aggregation. Leo Sargent, of Ottawa, has replaced Kick McCann of Ottawa in the Abbie net. Sargent with Halifax for the past three seasons previously, was with the Truro, N.S. Bearcats for two seasons. He was the first goalie imported into the maritime provinces from central or western provinces, being a member of the original trio of imports. Chuck Jemmett, of Toronto, a centre, Reg. Shields, of Ottawa, a winger, and Sargeant, engaged for the Truro Bearcats six years ago.

Barring the way to Abbie goal are: Des Smith, Jerry McCaboe and Yvon Renaud, all of Ottawa.

Hard on Coaches

For the offence, the Abbies have Brenneman, Getliffe and Desilets, all of Stratford, Ont., where they formed a junior line last winter; Pete and Jimmy Kelly, of Montreal; Jackie Kane, of Hamilton, Ont.; Frank Currie, of Montreal and Ivan (Hickey) Nicholson, of Charlottetown. Pete Kelly was with Abbies last season, and was their most aggressive and consistent player. He is again pairing with his brother after a lapse of a season. Kane was with the Hamilton Tigers, when that team won the Allan Cup in 1929, and has been with the Abbies for three seasons. Last fall, he was reported as one of those to be discarded, but the Abbie backers must have experienced a change of attitude.

Graveyard for Coaches

Charlottetown has proved a graveyard for hockey coaches. First it was Jimmy Gardiner, of Montreal, once a star in the National Hockey League who was received with a brass band and then deposed within six weeks of starting on his coaching job. Chuck O'Connor, of Ottawa, came next on the casualty list. He had transferred the Ottawa Shamrocks, virtually en bloc from the capital to Dalhousie, N.B., and won the maritime title the first season at the scene of transplanting. Stan Jackson, of Fort Erie, Ont., for many years a player in the National Hockey League, Canadian-American and International hockey circuits, was the next fall by the wayside after some trumpet blaring. He was fired before the Abbies were half through last season. Chester Gregory, of Stellarton, N.S., went into the breach for Jackson, and finished the season. Gregory is an old-line puck-chaser.

St. John Strengthened

For last season the Abbies had a sizeable deficit as well as league elimination in the play-offs. Rumors say players this season will not get more than $50 weekly, at best.

Meanwhile, sick of taking it on the frontispiece from the league leaders, the St. John Beavers are also out this winter to present some formidable resistance. Last winter, the St. John entry in the Maritime Hockey League finished a hopeless basement occupant. The only game the Beavers took from the Moncton Hawks was handed them, but only after Hawks, in making the gift, were forced to look the part of philanthropists.

Not only did Hawks smear the ice with the St. John delegation, but Halifax Wolves, and Charlottetown Abbies were superior to the Beavers. The only team eliminated from play-offs in the maritime route is the tailender, and last spring that was the Beaver group. In assembling the team, economy, it is assured, had been a vital factor, and if so, results were on a par with outlay.

Acquired for this season's edition are Hawse Marsh and Red Farrell, of Hamilton, Ont.; Hugh O'Leary, of Toronto and Fort William, Ont.; Crosley Sherwood and Joe Shields, of Ottawa; Walter Monson, of Winnipeg, Man., and Bobby Beaton, of New Glasgow, N.S.

C.C.F. Club Elects Slate Of Officers

At the annual meeting of the Peterborough C.F.C. club held in the Paragon Hall, Tuesday, Oct., 23, for the electing of officers, Frank Biddle presiding. The following were elected.

President—Dr. Lorna Cotton.

Vice President—William Johnston.

Secretary Treasurer—G. G. Torrance.

Members of the executive—Mrs. Wm. Johnston, Mrs. Chas. Lambert, W. L. Abbott, George Goodwin, H. G. Lewis, Thomas Littlefair and Alex Murray.

Following the election was a euchre contest. Prize winners were: First, Frank Biddle; second, Mrs. R. E. Clark; third, Mrs. Wm. McCourt; special prize, box of chocolates, given by the Elite Cafe.

The club has been notified that Frank Regan, K.C., of Toronto and James M. Conner of the Toronto Labour party, will address the next meeting held in the Paragon Hall, Nov. 13, the subject being the socialization of banks.

BARRISTERS AND SOLICITORS

GORDON & ELLIOTT — Barristers, Solicitors Notaries Patents and Trade Marks Money to Loan Telephone 2300 Hon G N Gordon K.C., Alexander L. Elliott.— Toronto Office: 410 Saturday Night Building, 78 Richmond Street West. Telephone Number Elgin 8681

HALL & CARLEY — Barristers Solicitors, Notaries, corner Hunter and Water Streets (over Canadian Bank of Commerce) Peterborough Ontario Telephones: Office No 68, R. S. Hall, K.C., residence No 403. T. J. Carley, LL.B., residence No. 3036.

PECK, KERR & McELDERRY— Barristers, Solicitors and Notaries, Office: 415 Water Street, Peterborough Telephone 1950. E. A. Peck, M.P., F. D. Kerr, K.C., V. J. McElderry, K.C.

CLOSE EVIDENCE IN COLLINS CASE AT NIGHT SITTING

Argument is Postponed Until November 5 at Osgoode Hall.

DENY LIABILITY.

With an immense amount of evidence on the record, evidence-taking was completed and the case of Durham, Charles and Alexander Collins against E. H. D. Hall and Basil D. Hall went into its final stage at a night sitting of the Supreme Court here yesterday. Argument of the case will be heard by Mr. Justice Kingstone at Osgoode Hall in Toronto on November 5.

Evidence taken yesterday, as in the earlier days of the trial, held little of the spectacular, the examining lawyers, D. L. McCarthy, K. C., for the plaintiffs, and R. S. Robertson, K.C., for the defendants, pointing their questions to throw light on technical points of law on which the case hinges. Evidence to indicate liability of the defendants in the ill-fated purchases of bonds made through Basil Hall and, allegedly, the firm of Hall, Hall and Stevenson for the plaintiffs was met consistently with evidence evoked by the defendants to prove a lack of liability. With a view to the amount of evidence which has been taken since the hearing of the case began last December, the lawyers estimated last night that a full day or more will be required for the hearing of arguments.

Asked About Visit

As court reassembled yesterday afternoon, Mr. McCarthy asked B. D. Hall about a visit of Durham Collins before the first purchase of St. Clair bonds. Mr. Collins was interested in the bonds and asked about the position of the trustees in such purchases, Mr. Hall testified.

"What he was concerned with was whether the bonds were legal trustee bonds. Is that not so?"

"No. He was more concerned with how to get 7 per cent."

"You mean, how to get 7 per cent legally?"

"Yes. I might say that."

"Did you tell him at that time that they had a right as trustees to buy the bonds?"

"I didn't tell him they had a right to buy them. I think I explained their position pretty clearly. I think he understood."

Mr. Hall said the purchase was not decided then. Durham Collins came back later and said he would "take a Steve Brodie" on $1,000 worth of the bonds, meaning he would take a chance, he related.

Brother Agreeable

Mr. Hall said he told Durham he had better get in touch with his brother, Alexander, but that Durham said his brother was quite agreeable to the purchase. "I told him 'I guess you know what you are doing'."

"Were you acting as solicitor or bond salesman at the time?"

"I guess I was acting as a bond salesman."

"As a member of the firm of Hall, Hall and Stevenson, did you countersign the check given for the bond?"

"Yes."

Cross-examining in connection with the purchase of about $56,000 of Clarendon Apartment and Clarendon Properties bonds in December, 1927, Mr. McCarthy asked the witness what induced the sale of $60,000 of Dominion of Canada bonds before the Clarendon purchases were made.

"They wanted more revenue."

"Why did they not wait until they had something in view? There was nothing in view but St. Clair and Clarendon bonds at that time."

"I don't know why they sold them."

"After they sold them, you had $60,000 in trust. You also had $12,500 Clarendon bonds to sell. You saw a grand opportunity to make some money."

"Yes, it was an opportunity to make some money."

"Were you acting as solicitor or bond salesman then?"

"Bond salesman."

Referring to records of the firm of Hall, Hall and Stevenson already entered as exhibits, Mr. McCarthy pointed out entries of charges made the Collins trust for professional services on certain days. He suggested that on those same days Mr. Hall acted also as a bond salesman in connection with the $56,000 deal.

"Those charges were for making the transfers," Mr. Hall explained.

"But on those same days you acted as a bond salesman," the examiner declared.

"No. We didn't discuss bonds."

Two Completed

The examiner declared that the York Apartments enterprise, bonds of which were also sold to the Collins trust, completed only one of three buildings planned. The witness said two have been completed and are occupied, work having been stopped on the third.

Concluding his cross-examination, Mr. McCarthy asked the witness if he was responsible for the entry of Durham Collins into the bond business.

"I don't think so."

Producing an advertisement for the firm of Hatton and Collins from the issue of The Examiner on February 1, 1926, Mr. McCarthy asked the witness if he had paid for it.

"Quite possibly I did."

During a re-examination by Mr. Robertson, Mr. Hall declared that he got no discount in addition to commissions on bonds he bought for the trust. Regarding commitments for the purchases of certain large blocks of the bonds sold to the trust on which Mr. Hall stood with Toronto brokers at the time of sales to the trust, he said they never followed up the commitments. They never insisted on the time limits of the commitments, he said.

Taking the box at Mr. Robertson's call, J. W. Stevenson testified that he had been a member of the firm of Hall, Hall and Stevenson since 1929. He said he knew that Basil Hall had been selling bonds but knew little else of the transactions. In one of several conversations with Durham Collins he asked the plaintiff if he would like to lend money on a mortgage which he knew to be available. Durham said he had no loose money and said, in effect, that bonds suited himself and the trust better than mortgages, mentioning something about the income, Mr. Stevenson related.

Mr. E. H. D. Hall was called to the stand during the evening sitting of the court. He testified that he had been practicing law since 1873 but that he has not been very active during the past 10 to 12 years. He had no part in the bond transactions carried out by his son and knew nothing of the dealings with the plaintiffs, he said. He said he was aware something was "in the air" in 1924 when the trust was formed but knew nothing beyond that. Since his eyesight has been too poor to permit reading the firm's books, he knew nothing of the bond business through that source of information.

Durham Re-called

As Durham Collins was re-called to the box in the plaintiff's reply, Mr. McCarthy said, "Mr. Hall said the choice of investments for the trust was left to you."

"It was not."

"Had you any experience in dealing with bonds or mortgages?"

"No, sir."

"Did Mr. Hall ever read a statute or an amendment to a statute dealing with the duties of trustees or the nature of trustee investments to you?"

"No."

In his examination of the witness, Mr. Robertson referred to a meeting which Durham Collins had with Mr. Hall before the first purchase of bonds was made for the trust.

"Whatever took place at the meeting you went away decided against the purchase, didn't you?"

"Yes."

V. J. McElderry, K.C., acted with Mr. McCarthy for the plaintiffs and R. R. Hall, K.C., for the defendants.

Lavender Perfume 40c to $13.20
Lavender Powder - $1.10
Lavender Complexion Cream - - $1.10
Lavender Soap - 35c cake (Three for $1.00)
Compact - - - $1.65

For you

THIS EVERYDAY LUXURY

The luxury of a complexion kept lovely by Yardley Lavender Toiletries can be yours, even though you spend but little on cosmetics. The daily use of Yardley Toiletries, luxury that it is, costs so little. Soap that long outlasts ordinary soap, All-Purpose, snow-white cream, a mist-fine powder, and a fragrance so correct for every occasion—these lovable items will win your heart when you begin their daily use. 146

YARDLEY LAVENDER
LONDON • TORONTO • NEW YORK • PARIS

AUSTRIA MOVES TOWARD CRISIS

Fascist Guard and Catholic Storm Troop Clashes Increase.

SOCIALISTS ACTIVE.

BY ROBERT SCHILDBACH

VIENNA, Oct. 26.—(AP)—Events in Austria appeared to be heading toward a crisis today.

The political situation at present seems to be more dangerous and complicated, veteran observers said, even than it was before July 25, when Chancellor Dollfuss was assassinated.

Differences between the Heimwehr (Fascist Home Guard) and Catholic storm troops appeared to be increasing daily, despite official assurances to the contrary.

Open clashes between these two armed groups, on which the government depends almost entirely for its existence, were reported today from Innsbruck and Graz. In Innsbruck the fighting was so serious police had to be called out.

Renewed activities by the powerful but suppressed socialist and communist opposition, as indicated by raids last night and the arrest of more than 70 alleged propaganda agents, also are worrying the government.

MOUNT JULIAN.

Mrs. William Thompson left for New York on Monday, where she intends visiting with her daughter and son-in-law, Mr. and Mrs. Jack Blackburn.

Miss Thelma Dougan of Smith is the guest of her cousin, Mrs. Ottis Northey for a few days.

Miss Tillie Church of Hamilton is spending a vacation here with her parents, Mr. and Mrs. Allen Church.

Miss Ethel Hughes who has been spending the past few months at Mount Julian returned to her home in New York on Monday.

Miss Madaline Northey of Young's Point is visiting with relatives in this district.

Modern dances are popular in London.

BEE HIVE
GOLDEN
CORN SYRUP
A GREAT ENERGY FOOD

TALKIE PICTURES FOUND IN CHINA

Mrs. J. H. Bettes Gets Letter Describing Conditions in Tai-Yuan-Fu.

ARMY MISSIONARIES.

In this Western hemisphere, it seems strange to realize that 'talkies' are new to others parts of the world. From far-away China comes a letter telling of the introduction of speaking moving pictures to cinema theatres at Tai Yuan Fu, a city in the province of Shansi, Northern China. But the good missionary who sends the letter to Mrs. J. H. Bettes of Murray street, remarks: "But lurid pictures of a Western character posted at the doors make one groan that such a marvellous invention should be so used." It is in that far-away northern province of an alien land that Adjutant J. Clinton Eacott and his wife, with their small daughter Dorothy, labour in the cause of the Salvation Army. Mr. Eacott says: "Among this year's converts perhaps the most interesting is old Mrs. Doh. She was a christian many years ago, but persecutions were very bitter here and she fell away. She became a very devout worshipper of idols, and was looked upon as a woman of deep piety. Ashes from her incense burner, were credited with power to heal sickness. Now she has returne d to faith in Jesus, and cleared all the idols out. She mourns the long years she has forgotten the Savour, and often weeps aboct it. Very patiently she is learning texts and simple songs, and the thin sheets of paper these are written on for her are worn to shreds, with daily handling. She is nearly seventy." He says "We spent a week, with the girls and staff of the Baptist Mission middle school, in camp at an old Buddist Temple outside the east gate of this city. The monks there were very devout in their services, and as we were holding Bible classes several times during the day and a sing-song in the evening, the courts rang with their praises and ours in alternation. They even rose at midnight and the beating drums and monotone chants sounded most weird. One priest had a very ascetic appearance. His name, "Completely Empty," implies his utter yielding up of worldly vanity and desires. Years ago he attended some Christian services and he accepted a Bible the girls gave him when we left."

Mr. Eacott speaks of the strange object, the steam roller, for several streets newly paved. His street, he says, is "the main thoroughfare fore the heavy, springless carts and trains of camels. It is a quagmire on wet days and many inches deep in dust in dry weather."

Electric signs are increasing, he remarks, and one or two stores boast wireless sets whose loud screeching attracts the crowds. Most of the stores have noisy gramaphones going constantly.

Adjutant and Mrs. Eacott are entering their fifth year of service in Shansi Province.

Stabbed Prisoner In Fair Condition

NEW YORK, Oct. 25. (AP).—Joseph Fatigate, Welfare Island Penitentiary prisoner who chatted and smoked yesterday while prison doctors atempted to remove a knife which had been plunged four inches into his forehead by another prisoner, was reported to be in "fair condition" to-day.

Surgeons removed the blade by an operation late yesterday after efforts to pull the knife out had only resulted in the breaking off of the bone handle.

Doctors at the penitentiary, astonished that the wound had not proved fatal in the first place, attributed Fatigate's survival of the operation to the delay in performing it, which allowed time for congealment and prevented a hemorrhage. His chances for recovery are believed favorable.

Meanwhile detectives at the penitentiary conducted an investigation in an effort to learn the identity of Fatigate's assailant.

White bread taste— Brown bread food-value In every slice!

IN ONE LOAF

People who like the white-flour-taste in bread, but who know they really ought to eat some brown bread for its food-value and "roughage", have found a delightful answer to the bread question in Stocks Bread Company's new loaf—"Wonder" Cracked Wheat Bread.

It gives you the "wheaty" flavour and nourishing qualities of brown bread and the taste, texture and moist tenderness of white—in every one of its 26 satisfying slices.

No matter how many different kinds of bread you've tried, your first taste of "Wonder" Cracked Wheat Bread will be a revelation to you. Get a loaf now. Eat a slice plain, with butter. Toast it. Try a "Wonder" Cracked Wheat Bread sandwich! Any way you eat "Wonder" Cracked Wheat Bread you'll be delighted!

And, remember, every one of "Wonder" Cracked Wheat Bread's 26 slices is packed with the vitamins your family needs every day.

STOCKS BREAD LIMITED
PETERBOROUGH
225 Stewart St. 'Phone 630

Jack Spratt would eat no brown,
His wife would eat no white;
But "WONDER" bread has come to town
And everything's all right!

"WONDER" CRACKED WHEAT BREAD

FREE!

Ford V-8 Standard Tudor Sedan, fully equipped, 2 C.C.M. Bikes and 2 Air Line Coasters, to the winners —everybody has a chance—enter the contest now.

DON'T DELAY!

Don't think you can't win—your chances are good. Act now! All you do is write your estimate of how many entries will be received in this contest on the back of a label from a tin of Neilson's Jersey Brand Cocoa (or facsimile), sign your name and address and mail, at once, to Neilson's Jersey Milk Chocolate, P.O. Box 354, Toronto, Ont. If you are under sixteen, give your sex and age.

Remember—"Nothing Ventured—Nothing Gained"

A C.C.M. bicycle for boys and a C.C.M. bicycle for girls to the lucky ones.....get your entry in at once.

Two of these new Air Line Coasters equipped with real General Jumbo tires holding five pounds of air each, and real automobile brakes—Boy, oh! Boy, the winners of these coasters will be the envy of the town.

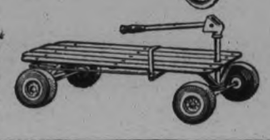

Neilson's

The Makers of NEILSON'S JERSEY MILK CHOCOLATE—The Best Chocolate Made

BUY SELL PROMPTLY ECONOMICALLY Read these CLASSIFIED COLUMNS!

WANT AD. RATES

Cash 1 cent per word or figure per insertion.

Minimum Charge, 25c for Any Advt.

If Charged 1½ cent per word or figure per insertion.

Phone We will call for your ad. and give you the cash rate. **1600**

CHARGES:

Card of Thanks	50c
In Memoriam (up to 8 inches)	75c
Over 8 inches, per inch	50c
With Black border, extra	25c
Birth Notice	50c
Death Notice	50c
Locals (Black Page), per inch	$1.40
Black Local (Black Page), inch	$1.40

Index to Examiner Classified Want Advts.

Agents Wanted	L
Boarders Wanted	F
Business Opportunities	R
Chiropractor	U
Cottages, Summer Resorts	E
Dressmaking	Z
Employment Wanted	J
Female Help Wanted	H
Found	N
For Rent—General	C
For Sale—General	A
General Notice	T
Help Wanted—Male or Female	X
Live Stock	O
Lost	M
Male Help Wanted	G
Personal	K
Pet Stock	W
Poultry for Sale and Eggs	P
Radio	I
Real Estate	D
Salesmen Wanted	Y
Situations Vacant	V
To Rent—Houses & Apartments	B
Used Cars for Sale	S
Wanted—General	Q

a For Sale—General

SPECIAL ARRIVAL — 50 SILK Dresses, Navy, Light Blue, Black. Sizes 14 to 20. Special Clearing, $2.98. Black's, George Street, corner King. 1d-98-7578A

SINGLE BED, DAY BED, BLINDS. Apply 933 Water Street. 3d-100-1603A

AT HICKEY'S SHOE STORE, 169 Hunter Street — Men's Oxfords, $2.25 and $2.50; Boys', $1.95 and $2.25; Women's Oxfords, $1.99, $2.50; Misses', $1.65, $2.00; Men's Work Boots, $1.96, $2.50. 1d-98-1604A

FOUR HUNTING RIFLES AND Double-barrelled Hammerless Shotgun; 35 Remington Pump Rifle, snap, $35.00; used 2 years; 38-55 Marlin High Power; 32 Winchester Special, 40 Cal. Repeater, all in perfect condition. Bradley the Mover, 302 Aylmer Street. 2d-99-1596A

FULL MEASURE! MIXED WOOD, Half-Cord $3.25, Quarter-Cord $1.75. Also Hardwood Slabs, Mixed Hardwood, and Choice Body Maple. Albion Wood Yard. 'Phone 58. 1d-98-1609A

LADIES' AND GIRLS' HATS, VELvet and Felts, Sport Hats, Berets, 39c. Black's, George Street, corner King. 1d-98-7545A

LIGHT, TASTY BUTTERMILK Scones — They taste good with Marmalade, Dozen 12c. Jean Ruth Shoppes. 2d-99-1607A

MASON & RISCH APARTMENT SIZE Piano, like new. Cost $500.00. Will take $65.00 for quick sale. 'Phone 2284. 2d-99-1560A

OVERCOAT, SIZE 36, GOOD AS NEW. 425 Stewart. 3d-100-1615A

THOSE CRISP, TASTY ICE-BOX Cookies — Children love them. Dozen 20c. Jean Ruth Shoppes. 2d-99-1606A

IMPERIAL OXFORD RANGE. 507 George Street. 1d-98-1599A

b For Rent—Houses and Apartments

THREE FURNISHED OR UNFURnished Rooms, heated. 'Phone 756F. 3d-99-1571B

HEATED APARTMENT, HARDWOOD floors, fireplace, sun-room, etc. Apply Evenings, 213 Water. 3d-99-7561B

BRICK HOUSE, PARK STREET North, 6 Rooms, conveniences; newly decorated; hardwood floors, and garage. Apply 456 Elm Street. 1d-98-1613B

SMALL APARTMENT, HOT WATER heating. 'Phone 3825. 3d-100-1614B

HOUSE NO 838 RUBIDGE STREET not water heating Possession can be arranged Apply 437 George Street. dtf-5244B

HOUSE 190 RUBIDGE STREET, POSsession 7th of October Apply 437 George Street. dtf-3931B

WARM BRICK HOUSE, BOLIVAR Street, garage. 'Phone 789F. 3d-98-1535B

THREE UNFURNISHED ROOMS, clean and bright; reasonable. 2477W. 3d-98-1547B

FOUR-ROOMED MODERN BUNGAlow, cheap, West. Apply 642 George. 3d-98-1543B

EIGHT-ROOMED HOUSE, SUITABLE for Rooming. Immediate possession. Open between 3 and 5— at 555 King. 3d-98-1541B

SIX-ROOMED HOUSE, ON PARK, near McDonnel. Apply 234 Antrim. 3d-98-1561B

BRIGHT DUPLEX, CLEAN; REASONable. Apply 183 Antrim. 6d-98-1413B

TWO OR THREE UNFURNISHED Rooms, near C.G.E. Write Fox 1527, Examiner. 3d-98-1527B

TWO HEATED, UNFURNISHED Front Rooms, 1 upstairs, 1 down; reasonable, with all conveniences; central. 141 London Street. 2d-99-1560B

TWO BRIGHT, UNFURNISHED Rooms for Light Housekeeping. 217 Rubidge. 3d-99-1553B

COMFORTABLE COTTAGE, 5 ROOMS hardwood floors, plumbing, central, adults, $18.00. Apply 293 Dalhousie Street. 'Phone 273. 4d-98-1492B

SMALL HOUSE, SUITABLE FOR Couple with child, South-end. 'Phone 1881W. 2d-99-1601B

FURNISHED, UNFURNISHED HEATed Apartment, Two Bedrooms, Chesterfield, Students, Couples, 709 Water. 2d-99-1597B

FURNISHED HOUSEKEEPING Rooms, Business Girls or Couple; private home. 'Phone 2684F. 2d-99-1593B

CHERRY VALLEY (DAIRY FARM), 3 miles East of Peterborough on No. 7 Highway and Kerme Road, known as the Maria Duffus Estate; 200 Acres, 110 cleared, balance pasture and bush. Possession March 1st, plowing possession at once. Apply to M. J. Duffus, Duffus Building, Peterborough. 2d-99-7575B

a For Sale—General

44-40 MARLIN RIFLE, IN PERFECT condition. Apply 808 Water Street, or Telephone 1885M. 3d-98-1566A

BODY HARDWOOD, 4-FT., MIXED Wood and Slabs, cut as required; Kindling, 2 Bunches for 25c. Edwards' Fuel and Cartage, 71 Ware. 'Phone 178. 6d-98-7452A

APPLES. 5 WOLSLEY STREET. 'Phone 3006. 4d-98-1509A

QUALITY NO. 1'S CANNOT BE Equaled — Potatoes, Carots, Beets, 50c; Parsnips, $1.00; Onions, $1.25; Cabbage, 25c Dozen at House; No. 1 Good Wood, $6 Cord. 'Phone 2027. 6d-100-1517A

BODY HARDWOOD, 4", $8 CORD. 'Phone 2097. 6d-100-1515A

TWENTY THOUSAND RED BRICK— close prices. 'Phone 2097. 6d-101-1513A

DIVANETTE AND CHAIR, TAPESTRY covered, in good condition, or would Exchange for Chair. Apply 334 Reid Street. 3d-98-1537A

BODY MAPLE, MIXED AND SLAB Wood, at Current Prices. Edwards' Fuel and Cartage, 71 Ware Street. 'Phone 178 6d-101-1548A

OAK DINING TABLE, ONE SMALL Table, Wooden Bed and Springs 'Phone 295W. 3d-98-1544A

CUBA PARROT, GOOD TALKER. Welch Barber Shop, Hunter Street. 3d-98-1548A

SWEDE FEED TURNIPS. 'PHONE 3339M. 3d-100-1585A

NEWFOUNDLAND PUPS. PRICE Five Dollars each. Apply Norman Masson, Campbellford, R.R. 3. 2d-99-7561A

EASY WASHER, COPPER TUB. SACrifice for $30. Beatty Washer Store, George Street. 2d-98-7557A

MODERN UPRIGHT PIANO, PLAIN Case; excellent condition. Sacrifice $48. 'Phone 2284. 3d-99-1579A

TWO OVERCOATS, SIZE 44; OTHER Articles. Bargain. 191 Brock. 3d-99-1572A

TWO BROODER HOUSES. 12' x 9'. Can be moved easily. 'Phone 284. 2d-98-1582A

BOY'S OVERCOAT, SIZE TWELVE; Girl's Coat, size Eleven; Misses', Ladies' Dresses. 559 Harvey. 2d-98-1577A

DRY MIXED WOOD, $2 LOAD. 'Phone 2505J. 6d-102-1570A

12" MIXED WOOD, $5.50. 'PHONE 1504J. 3d-99-1573A

SINGER SEWING MACHINE, GUARanteed perfect, $25.00. Empire Paint Store. 3d-99-1583A

ORGAN, GOOD CONDITION, APPLY 14 Murray. 2d-98-1534A

DINING TABLE, LEATHER ROCKER, Large Mirror, Bed. 273 John. 3d-99-1555A

PARTY DRESSES, NET AND LACE, $6.98 and up. Black's Store, corner George and King. 2d-98-7579A

DRY MIXED WOOD, $2 LOAD. 'Phone 2409. 6d-103-1598A

CREAM DO-NUTS — FILLED WITH Pure Cream, Dozen 30c. Jean Ruth Shoppes. 2d-99-1605A

HUNNY DIPS — A REAL TREAT with your coffee, Dozen 25c. Jean Ruth Shoppes. 2d-99-1606A

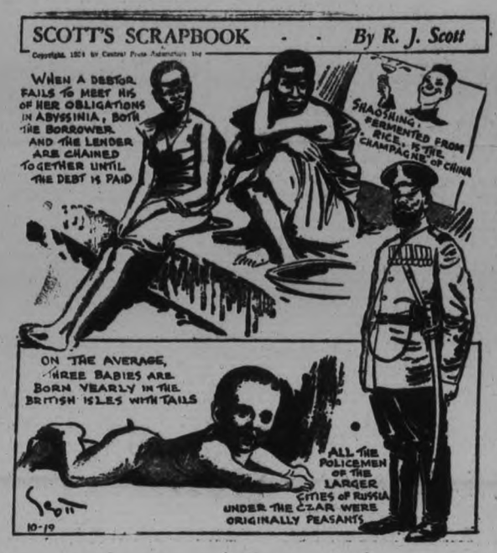

TEACHER TELLS KIDNAP STORY

Claims She Was Abducted by Three Men and Driven to New Orleans.

POLICE SKEPTICAL.

McHENRY, Miss., Oct. 26 (A.P.). — Virginia Switzer, 28-year-old country school teacher, returned to her home here to-day, leaving New Orleans police scratching their heads over her bizarre story of having been kidnapped for $30,000 ransom.

Despite frank skepticism of New Orleans police, who found the missing school teacher 13 hours after her strange disappearance yesterday, Miss Switzer persisted in her story that three men forced her to leave McHenry with them.

Detective Captains Harry Gregson and Henry Asset bluntly told Miss Switzer her story was "ridiculous."

Miss Switzer told police three men hailed her as she drove to school yesterday. She said she was forced into the trio's sedan, one driving her car, and they drove to a creek. There she said she was forced to provide paper for a ransom note demanding $30,000 by Friday night and warning the family not to notify authorities.

Gagged.

She was taken to New Orleans, she said, where a blonde woman joined the party. She said a ball of cotton was put into her mouth, a strip of adhesive tape pasted over her mouth and bandage gauze wound around the lower portion of her face. Her hands were also bound.

Her captors then took her to a movie theatre, where the three men sat just behind her with pistols at her back, she said.

She said she managed to elude them and reach the women's dressing-room. There she scribbled on a piece of cardboard the information that she had been kidnapped and wanted the police. The note was given to a theatre attache and police were promptly called.

c For Rent—General

FANCY COSTUMES, REASONABLE. 'Phone 2957. 3d-99-1574C

STORE, NO. 1734½ SIMCOE STREET Immediate possession Apply 437 George Street dtf-1397C

GARAGE TO RENT— CONVENIENT to Downtown Offices and Stores Apply 437 George Street dtf-1092C

d Real Estate

SMALL COTTAGE, NORTH-END. Cheap for cash. Write Box 1561, Examiner. 3d-99-1561D

FOR SALE — 6-ROOMED HOUSE 1,400 Dollars cash, low taxes. Apply 43 Frank Street. 2d-23,26-1491D

FOR SALE — EAST ½ LOT 20, CONcession 3, Emily 100 Acres; good location Immediate possession Apply 437 George Street, Peterborough. dtf-4222D

f Boarders Wanted

ROOM AND BOARD, CENTRAL, PRIvate family. 212 London Street. 3d-99-1565F

WARM ROOMS, GOOD BOARD, 701 George Street. 'Phone 2821. 2d-99-1559F

BOARD AND ROOM, CENTRAL; SUIT Young Man. 'Phone 1969J. 3d-98-7525F

g Help Wanted, Male

EXPERIENCED MEAT CUTTER FOR Saturdays, possibly steady employment. 'Phone 1221W, after 7.30 p.m. 2d-98-7554G

h Help Wanted, Female

WANTED — MOTHER'S HELP (School Girl) in return for good home. Telephone 31J, between 7 and 8. 2d-98-1569H

WANTED — EXPERIENCED COOKGeneral, with references. Write Box 1542, Examiner. 3d-98-1542H

WANTED — LADY, GOOD DEMONstrator, with ability to Sell, for Friday and Saturday for next six weeks; salary. Write Box 7531, Examiner. 3d-98-7531H

WANTED — GIRL FOR LIGHT Housework. State wages expected, Box 1540, Examiner. 3d-98-1540H

i Radio

GENERAL ELECTRIC 8-TUBE RADIO, Table Model, like new. Cash $80. 'Phone 3100 or 1461W. 2d-99-7577I

VICTOR COMBINATION RADIO — Cost $375.00. Will Exchange for good Piano. Write Box 1569, Examiner. 2d-99-1569I

j Employment Wanted

EXPERIENCED YOUNG FARM HAND would like a Position where he could have separate House; nonsmoker, good caretaker and teamster. Write Box 1528, Examiner. 3d-98-1528J

EARNEST WORKER, MAN OR WOman, to Distribute Health Literature in your community. Steady work, good pay; act promptly. Toronto A, Box 52. 3d-22,24,26-1424L

WINDOW CLEANING, JOBBING. 'Phone 825J. 5d-101-1507J

MIDDLE-AGED WIDOW WISHES Position as Housekeeper, small family, City or Country, Protestant. Good home preferable big wages. Write Box 1557, Examiner. 2d-98-1557J

MOTHERLY WOMAN, WELL RECommended, wishes a Position to help with Housework or care of children in Exchange for Home and Board. Write Box 1000, Examiner Office. 3d-100-1611J

BEHIND the Scenes in HOLLYWOOD

By HARRISON CARROLL

HOLLYWOOD, Oct. 26.—Hollywood is likely to be overrun with movie-struck Indians and it is all on Mae West's head. Since the star's appeal for a brave to play a lead in her new picture, the Paramount studio has been receiving more than 200 letters a week and dozens of other applicants have presented themsewes in person.

The other day added two more contenders, Gene Standing Bear and William Provost, also known as Big Elk. The pair arrived at the studio after driving fro Pawhuska, Okla. Standing Bear is the son of a Sioux chief and is married to the daughter of an Osage chief, who is a rich oil heiress.

Both the new arrivals attended the Haskell institute and Big Elk was a basketball star. Standing more than six feet high, the would-be actors tip the scales at better than 200 pounds. Each is an aviator, with Standing Bear owning his private plane and with 900 hours in the air to his credit.

Bill Lebaron is favorably impressed with the latest candidates and is arranging screen tests for them.

• • •

The Marx Brothers have turned the Metro-Goldwyn-Mayer lot topsy turvy, even to taking over Thalberg's office on what was supposed to be a busy afternoon. For their permanent quarters, the terrible trio have been assigned to Adrian's former office, a room about 60 by 60 with one desk and 15 chairs lined against the wall.

Anna Sten is elated that she was able to wander about the Chicago World's fair for two weeks without being recognised by autograph seekers. But the Chicago fans needn't feel chagrin, for the Russian actress also escaped detection on her arrival here—and this really was a wonder, for the star's husband, Dr. Eugene Frenke, arranged an extraordinary reception.

Anna had written from Chicago suggesting that the good doctor bring "the menagerie", meaning her two dogs, to the station.

But when the star got off the train, there was a real surprise awaiting her. During her absence, the dogs had become parents of a litter of six pups. So Dr. Frenke hired a small truck, piled in all eight dogs and, for good measure, added seven chickens, eight baby chicks, a pet rabbit and two turtles.

The Russian star went into hysterics, but even with all the uproar, not a single fan spotted her.

• • •

KNICK-KNACKS—

What a battle of giants if a certain studio carries out a secret and sensational legal kick-back at William Fox!....Ann Harding is filmdom's latest laryngitis sufferer.... The near cloudburst brought a narrow escape for Charles Furthmann and Peter Dorsay, one-time Cornell teacher of physics and now an official in a big electrical concern. The pair had gone into the Hollywood Hills to try out a short wave radio set in an automobile. At the sudden flood they started home, but the water washed the car off the road and into a ditch. It teetered but righted itself, and the men were able to climb up the bank and hail a ride from a truck....The Rudy Valee picture will feature a number with twelve 200-pound exfootball players disguised as fan dancers...And, Broadway, get your runners out. Gordon and Revell are heading back to visit the Main Stem.

• • •

DID YOU KNOW—

That Toby Wing was named after a colt?

m Lost

BLACK PUP, WITH BROWN MARKings. 'Phone 1234. 3d-99-7556M

SUM OF MONEY, WAGES OF NOW Unemployed Man, with large family. Finder please notify Examiner. 2d-99-1612M

o Live Stock

REGISTERED AYRESHIRE BULL, Humeshaugh Brown Chief. Apply Gordon Kidd, Lakefield. 2d-98-7542O

FOR SALE — 20 CALVES, TWO 3-year-olds, Two 4-year-olds. Gordon Nichols, Selwyn. 4d-98-1500O

FOR SALE — CHOICE HOLSTEIN Fresh Cows. 'Phone 831-15. 3d-99-1556O

p Poultry

FOR GREATER PRODUCTION AND Larger Eggs — Feed Master Egg Mash. J. A. Feir, 1191W. 3d-99-7560P

q Wanted

WOOD TO CUT WITH SAWING Machine. 'Phone 2063J. 12d-103-1398Q

PULPWOOD WANTED, SMALL OR Large Quantity. 'Phone 762. 628 Gilmour Street, Peterborough. 3d-98-1546Q

WANTED — USED CARS SPOT Cash paid for Good Used Cars. Peterborough Used Car Market, 261 George Street. 6d-99-1470Q

WANTED— OLD GOLD AND SILVER. Highest price paid. Phillips' Dental Laboratory, 408½ George (opposite Bech's). 6d-100-7516Q

QUEBEC COOK STOVE, ALSO Heater. 'Phone 996 ring 13. 3d-99-1554Q

WANTED — TO EXCHANGE FARM near Peterborough for House in City. W. P. Hetherington, 421 George. 'Phone 2245W. 2d-98-1580Q

WANTED — FRESH EGGS EVERY Week. 294 Charlotte. 'Phone 2704. 3d-99-1575Q

WANTED — WARM ROOM, SUITable for Light Housekeeping. Write Box 1584, Examiner. 3d-100-1584Q

QUEBEC COOK STOVE, WITH WOOD Grates, to burn Wood or Coal. 'Phone 3629. 21-99-1587Q

WOOD TO SAW, BY MACHINE. 'Phone 2409. 6d-103-1599Q

WANTED — TO BUY, SMALL MILK Route. Write Box 7580, Examiner. 3d-100-7580Q

WANTED — SECOND-HAND HUDson Seal Coat, to be used for Repairs. Write Box 1600, Examiner. 2d-100-1600Q

WANTED— FOOT SUFFERERS WHO cannot get results from Pads, to use Cress Corn or Bunion Salve. On Sale at all Peterborough Drug Stores. 1d-98-7562Q

s Used Cars for Sale

FOR SALE — BY AUCTION, ON THE Market, Saturday, October 27, 1929, Durant Coupe, 6-Cylinder, rumble seat; suitable for Light Truck. 5d-98-7482S

BARGAIN — FORD COACH, 1931; motor overhauled, new Duco. 'Phone 2658W. 3d-98-1526S

FORD MODEL T TON TRUCK, GOOD condition. '27 Chevrolet Coupe. Special Boat Trailer. 610 Armour Road. 3d-98-1536S

1929 DESOTO COACH, GOOD CONdition. 240 Hunter Street W. 3d-99-7555S

OLDSMOBILE SEDAN, PONTIAC Sedan, Essex Coach, and Rugby Truck; good condition. Bargains. T. H. Ruth & Son, Charlotte Street, at Stewart. 1d-98-7567S

v Situations Vacant

LADIES WANT TO DO LIGHT SEWing at home; good pay; work sent charges paid. National Manufacturing Co., Dept. 43, Montreal. 8d-5,6,12,13,19,20,26,27-6152V

Talbotville Posses Hunt Girl's Attacker

ST. THOMAS, Ont., Oct. 26. — (C.P.)—All night search by police and residents of Talbotville district failed to reveal the whereabouts of a man about 26 years of age who attacked Miss May Gunning, 22, daughter of James R. Gunning, as she was on her way from her home to the village about nine o'clock on Thursday evening.

Miss Gunning was enticed off the highway by a story that there was a sick woman needing attention in the home of her uncle, William Hicks, and was attacked on the lawn by a young man whose intent, it is believed, was robbery.

She fought her assailant furiously and when he clapped his hand over her mouth to prevent her screaming, imbedded her teeth into his fingers with such force as to cause him to release his hold. Her cries brought immediate aid. Armed with clubs and farm implements, young men of the village aided police in their search for the attacker but without result.

CANADIAN NATIONAL RAILWAYS TIME-TABLE.
(Corrected to September 30.)

8.55 a.m.—For Lindsay, Orillia, Midland, Toronto, Hamilton, Buffalo, London, Windsor, and Detroit.

12.15 Noon— For Port Hope, Oshawa, Toronto, Hamilton, Buffalo, Philadelphia, and New York Connects at Port Hope with the Maple Leaf Ltd. for London, Windsor, Detroit, Port Huron, Flint, and Chicago Makes connection East-bound for Cobourg, Belleville, Kingston, Brockville, Montreal.

1.00 p.m.—For Lakefield.

5.12 p.m.—For Lindsay, Toronto, and connects at Toronto with International Ltd. for London, Port Huron, and Chicago also with the Continental Ltd. for Winnipeg, Edmonton, and Vancouver; with the North Bay, Timmins, Bouyn, and Cochrane train, and with the 11.45 p.m. train for Hamilton London, Windsor, and Detroit.

7.30 p.m. (Sundays only) — To Toronto and points West.

8.20 p.m.—For Hastings, Campbellford, Stirling, Belleville Kingston, Brockville, Cornwall, Montreal, and connects with the Maritime express for all cities in the Maritime Provinces, also connects at Montreal for all cities in the New England States.

Daily—

1.55 a.m.—Pool Train from the C.P.R. Depot for Ottawa, and makes connection at Ottawa for Montreal

All Trains operate Daily (except Sunday) from Canadian National Railway Depot, Charlotte and Bethune Streets, unless otherwise shown.

CANADIAN PACIFIC RAILWAY
(Effective Sunday, September 30)

Going East—

4.55 p.m.—Indian River, Norwood Havelock. Daily except Sunday

7.40 p.m.—From Toronto. Daily except Sunday.

11.15 a.m.—Havelock, Tweed, Smith's Falls, Ottawa, Montreal, Quebec, Boston, and New York Daily except Sunday.

11.10 a.m.—Sunday only to Havelock.

1.55 a.m.—Havelock, Tweed, Kingston, Perth, Ottawa, Smith's Falls, Montreal, St. John, Boston, and New York daily.

Going West—

5.15 a.m.—Toronto, Guelph, Goderich, Hamilton, Galt, Woodstock, St. Thomas, London, Chatham, Detroit, Chicago, and New York daily.

7.39 a.m.—Toronto, Hamilton, Brantford, Buffalo, New York, Galt, Woodstock, London, Chatham, Detroit, and intermediate points. Daily except Sunday.

9.35 a.m.—To Lindsay and Bobcaygeon.

3.50 p.m.—Toronto, Hamilton Buffalo, Rochester, Boston, Woodstock, London, Windsor, Detroit, Chicago, and intermediate points between Peterborough and Toronto Makes connections with the Trans-Canada Limited for Winnipeg and Vancouver. Daily except Sunday.

5.45 p.m.—Sunday only for Toronto and points West.

"I'll have an answer for you in two minutes!"

WHEN THE CUSTOMER IS READY TO BUY...BUT HE WANTS TERMS YOU CAN'T GIVE...AND YOU NEED YOUR MANAGER'S O.K....

Don't miss the sale . . . get your office on Long Distance right away.

For quick action in emergency, there is nothing like Long Distance. It gets you the answers: quickly, dependably and at little cost. You can talk 100 miles or more for as little as 30c. See rates in the front of your directory.

H. H. P. JOHNSTON
Manager

R. B. CRONYN PASSES

TORONTO, Oct. 26. (CP)—Benjamin Barton Cronyn, wholesale dry goods merchant here for 45 years, died at his home here late last night. He was 72 years of age and was born in London, Ont., gaining his education at Galt Collegiate, Upper Canada College and University of Toronto.

t General Notice

MARCELLING, FINGER WAVING. Shampooing. Helen Doherty, 705 Water Street. 'Phone 2046M. 3d-98-1503T

STORM WINDOWS CLEANED AND Put On. Painting, Paperhanging, and Oak Floors Cleaned. 2581. 21-99-1610T

NOTICE. — MR. S. KEMP IS CONtinuing His Business at Rear of Residence, 655 George Street. As usual, Best Material and Workmanship. 3d-99-1564T

NOTICE. — THE BLACKSMITH AND Woodwork Shop at 372 Queen Street is Open Evenings. This is the place where you get all work Cheaper, and Guaranteed. Steve is back working now. 1d-98-1566T

Crow Adopts Shiny Carburetter Parts Ties Up Truck, "Gets in Dutch" With Owner

BARTONVILLE, Oct. 26 (C.P.)— W. J. Peace has a pet crow, and, like the proverbial goat, it is fond of bits of metal, buttons, coins, etc., and seems to thrive on this strange diet. The crow has its home in the top of a pine tree nearby, and has been seen to remove odd bits of junk to its eyrie. All this was very amusing until yesterday.

Mr. Peace was repairing the carburetter on his car. It was a complicated job, and he laid out the little parts in a row on a work bench. The crow, named 'Shadow,' watched from his feeding with grave interest. Mr. Peace had to leave for a few minutes. When he came back, 'Shadow' was still watching, but with a beady look of satisfaction in his eye. Mr. Peace resumed his work on the carburetter, but on reassembling the apparatus, discovered many of the essential parts were missing. He turned toward 'Shadow' and raised an accusing finger.

The crow departed to the top of the pine tree and sulked for the rest of the day. So did the truck, for the owner couldn't get parts in the village.

DAVIS-THOMPSON COMPANY
Insurance and General Agency
433 GEORGE STREET - PHONE 40

THE TORONTO SAVINGS & LOAN CO.
ESTABLISHED 1885

3% ON DEPOSITS

Interest paid or added half yearly, 30 June and 31 December, in each year. Every facility is afforded to Depositors both in depositing and withdrawing their money.

For sums of $100 and upwards this company's debentures afford a safe and profitable investment. Further information in regard to which will be gladly furnished upon request.

SAFETY DEPOSIT BOXES FOR RENT!

W. G. MORROW,
Managing Director.

Office Hours:
9 a.m. to 4 p.m.

Open Saturday's until 5 p.m.

WHEN YOU think of insurance don't guess at what you need. Get the expert advice of an insurance agency with the vision of your real insurance needs. Let us prove to you how a slight rearrangement of all your policies might give you more complete insurance.

Hill, Weddell & Hills
Phone 14
124 Hunter St., West

The Eighth Commandment

By NORMA HENDRICKS

(Continued from Yesterday)

CHAPTER 14

Mrs. Greever settled back and folded her hands triumphantly in her lap. The inspector was looking at her sharply and Tim had dropped his newspaper to watch her.

"You realize, Mrs. Greever," said Lee crisply, "that to make a charge of untruthfulness against a witness in a murder case is very grave?"

She bridled. "I suppose you mean I might be mistaken. Well, I'm not. I live right below the Reeves' apartment and I was sitting at the front window last night trying to get a breath of air when they came out. And I was still there when she came back alone."

"You are sure of the time?"

"I am not in the habit of telling untruths"—frostily. "I got up and looked at the clock in the dining room both times. I wondered where she could have been without her husband at that hour of the night. And all the time the poor man was lying in his own blood at that house. Mind you, officer, I'm not saying she knew it but it looks mighty suspicious to me that she should go gallivanting around with another man the very same night. What's more, they were going toward University Row."

"Mrs. Greever, let me ask you a question. If you think Mrs. Reeves had anything to do with the death of her husband, do you think she would have left her apartment and returned openly, with you sitting in the window watching her?"

"For pity's sake, officer, she couldn't see me. I didn't have any light on and I was sitting in the shadow anyway. But that's not all. We have a party line, you know, the Reeves' 'phone is the W party on our line. Three days ago, I picked up the receiver to make a call and I heard Mrs. Reeves talking to a man she called Ralph. She said her husband had just 'phoned and said he'd be home for lunch and that he had a headache and was giving his afternoon class a cut. And then she said, 'So you'd better not come over this afternoon, Ralph.'"

Lee drew pencil and paper toward him and wrote down her name. "Your address then is the same as Mrs. Reeves?" She nodded.

"It was very kind of you to come to us with your information," he said, rising and going toward the door. Unwillingly Mrs. Greever followed. "I am sure you understand the importance of saying nothing whatever about this to anyone else?"

"Of course, officer, and you are quite welcome to use any of this information that may be of value to you," she said graciously. Lee opened the door for her and she went out murmuring something about "the duty of citizens."

When the detective returned to his desk, Tim was already there, going through the statements to find Jamieson's. With Lee looking over his shoulder, he flipped over the last page to the signature. The name which looked up at them in a rather shaky hand was "Ralph Jamieson."

"I guess that just about finishes Jamieson," said Lee as he put the statement back on the pile of papers.

Tim turned away with a shrug.

"Come out of it, Tim," snapped the older man. "We aren't story book detectives, you know. We're police and we have to arrest the man at whom most of the evidence points. You don't believe he's guilty. Give me another uspect then, or at least give me some proof of Jamieson's innocence."

"But good Lord," demanded the reporter, "you don't really believe the kid's guilty, do you?"

"I'm only a detective, not a human being, in this game, Tim. I have to believe what the evidence says." As an afterthought, he added, "Although I don't like to think we're helping to pin it on the kid through that busybody who just left."

Someone rapped at the door. "Come," called Lee. One of the office clerks entered, and handed Lee a sheaf of papers.

"Grimes' report, sir."

Lee sat down at the desk and skimmed the report hastily. He groaned and glanced at Tim. "A lot of help this is. The place is simply full of fingerprints. They must have had a convention or something in there."

"Isn't that what you expected? I did. You have to remember that everyone had a key which would unlock the office and they all seemed to be in the habit of wandering back and forth, either just visiting or on business."

"Well, let's consider it a minute, anyway," suggested Lee, taking out his pipe and packing tobacco in it. "Grimes has picked out the prints from papers in closed desk drawers that no one but the owner would be apt to touch. When that same print appeared in most abundance on the desk, it seemed to belong to the owner all right."

"Of course if the prints become important as evidence, we'll have to verify them, but we don't want to scare anyone yet. Grimes says that the prints of everybody except Walker can be found in Reeves' office—Wilson, Henderson, the girl, Miss Edwards and Jamieson. But Jamieson's are the most numerous and the freshest."

"Well, that's only natural," argued the reporter. "After all, it was his office too and he was in there yesterday. Why wouldn't his impressions appear all over the place? That would never stand as evidence even if he is guilty."

"It might," disagreed Lee. "With other evidence, it would help. Grimes says the third floor prints don't match any of the others. On the magazine there are a number of blurs. The only impression that's distinct is the one like the others up there."

"What about the doorknob in the washroom?"

Lee shook his head. "Whoever opened that door must have worn gloves, or wiped it clean afterwards. It's perfectly empty. And the knob of the door leading to the hall from the office is so confused you can't get a thing from it."

"That's all?"

"Right."

"Let's move along, then. It's almost three."

Lee struggled into his coat, eyeing Tim curiously. "Are you going to tell me where we're going to look for this gun or am I just trailing along to look pretty?"

"You're always that, my dear," Tim lilted. He dodged the hard heel of the detective's enormous hand and added seriously, "It's only a hunch, inspector. Let's see if it works first. I don't want you laughing at me."

(To be continued.)

NOTHING FOR AGED HE LIKES ORPHANS

Seventy-Year-Old Benefactor Says Many People Now Old Have Wasted Lives.

EDMONTON, Alta., Oct. 26. (CP)—Millionaire "orphans' friend" J. D. O'Connell, recently visited Edmonton during his annual 50,000-mile tour of all America. He inspected the orphans' institution here which bears his name, and, as well, looked into some of his financial interests, including real estate and wheat lands.

Mr. O'Connell would not give anything to Homes for the Aged, he announced. He himself is a septuagenarian. "Well, they've had their opportunities, and their lives, and apparently wasted them. Oh, I have nothing against the old folks—I'm just a lot more interested in orphans: the boys and girls who, if given a chance to-day, will be the grown people who run this world next year. They've got to have their chance.

"That's my life work—that and fighting the booze traffic. You can't make that too strong; the language, I mean. That's the one thing that I'm more interest in that I am even in providing funds for orphans."

SKILL NOT SIZE FOR NEW POLICE

College Men and Trained Mechanics Among Rookie Constables in Montreal.

MONTREAL, Oct. 26 (CP.)—Montreal's police force was once noted for its burly police officers, but size and strength enough to control a couple of drunken lumberjacks are no longer the prime requisites of a recruit's physical equipment here.

For some time now the police administration has been training a squad of 75 "rookies" who will commence their first tour of duty shortly. Among them are college and high school graduates as well as men who have been employed as machinists, electricians, cab drivers, chauffeurs and in other occupations.

These new recruits, who are known as the "$20-a-month" constables from the initial amount they are to receive as guardians of the peace, are being drilled in politeness and courtesy to the general public. They are required to speak both English and French fluently. They have also been taught the fundamentals of law.

To make room for 25 newcomers, 25 regulars will be promoted to the detective bureau, thus allowing the distribution of the new police force throughout the city.

YOU WILL ENJOY THE RICH BEEF GOODNESS IN
BOVRIL
IT SATISFIES
34-33

THE STARS SAY . . .

By GENEVIEVE KEMBLE

For Saturday, October 27

A particularly pleasant, prosperous progressive day is predicted from a long chain of very interesting planetary configurations. It is a time for pushing toward high goals, ambitions and cherished hopes and wishes, with the assurance of the esteem, support and hearty indorsement of friends, employers and those in position of trust, power and authority in "big business".

Those whose birthday it is may anticipate a year of great opportunity for the attainment of high ambitions and the fulfillment of their fondest hopes and desires. It is a time for applying for the preferment, substantial support and assistance of those in high places in employment.

A child born on this day should be capable, ambitious and should reach high station in life.

In preparation for the centenary of South Australia in 1936, the Government will complete the Parliament House, which was only partially finished when it was built in 1889.

"Now I Feel full of Pep"

That's what women say after they take Lydia E. Pinkham's Vegetable Compound. It tones up the whole system—quiets quivering nerves—gives them the extra energy they need—makes trying times endurable. Read these letters.

"I have more pep since I took your Vegetable Compound. It has regulated me and decreased the pain. Backaches are practically gone. I sleep better and my nerves are improved. A friend of mine is taking it now."—SALLY BROWN, Box 352, Dundas, Ontario.

"I took Lydia E. Pinkham's Vegetable Compound just as the directions say. I am getting back my strength. My nerves are better, I eat well and have more pep."—MRS. WALSELYN MARKOWSKY, ROSTHERN, SASKATCHEWAN.

"Every month I suffered and I was nervous and weak. I bought one bottle of your Vegetable Compound and got relief right away. I feel much stronger now. I am better able to do my housework and I am not so nervous."—MRS. KARL SCHMULAND, Fenwood, Saskatchewan.

Lydia E. Pinkham's Vegetable Compound

Fifty-six cities and towns in Shensi Province of China have just been connected by telephone.

England now has 3,000 professional football players whose salaries total $75,000 a week.

YOUNG MEN!
A thorough course in
Practical Agriculture
November 6th, 1934 to April 13th, 1935
KEMPTVILLE AGRICULTURAL SCHOOL
FREE TUITION
BOARD REDUCED to $3.50 per WEEK
Can you spend the winter to better advantage? For further information consult your Agricultural Representative or write to
THE PRINCIPAL
KEMPTVILLE AGRICULTURAL SCHOOL
KEMPTVILLE, ONTARIO
Also a two month's course in Household Science for Girls—practical instructions in cooking, sewing, millinery, home nursing, etc.
February 4th, to March 30th, 1935
ONTARIO DEPARTMENT OF AGRICULTURE
HON. DUNCAN MARSHALL, Minister
J. B. FAIRBAIRN, Deputy Minister

BRICK BRADFORD—In the City Beneath the Sea — By William Ritt and Clarence Gray

MUGGS McGINNIS — Handle With Care — By WALLY BISHOP

HIGH PRESSURE PETE — Tough on Ollie — By GEORGE SWAN

THE TUTTS — By Crawford Young

TILLIE THE TOILER — By Russ Westover

BRINGING UP FATHER — By George McManus

EXTRA! MEN'S STRONG

Work Shirts

Strong cotton tweed, roomy cut Shirts. Collar attached style, double-stitched seams, breast pocket, button band cuffs. 14 to 17½. Capacity Days, each **69c**

—Main Floor, C.D.S.

C.D.S. Capacity Days

SATURDAY OPENING HOUR SPECIAL!

Work Socks

Limited 2 Pairs to Customer

Medium weight Socks, knit from one-ply all-wool yarns, with extra reinforced heel and toe. Saturday 9 o'clock special, pair **10c**

—Main Floor, C.D.S.

Men's Heavy Quality

Combinations

Neat fitting, of heavy wool with rayon thread. Long sleeve and ankle length. Sizes 34 to 44. Capacity Days, suit..... **1.49**

Men's Ribbed Combinations

Warm durable Combinations of finely woven cotton yarns in rib effect. Sizes 34 to 44. Capacity Sale, suit..... **79c**

Fleece-lined Combinations

Made of heavy cotton jersey cloth with a soft warm fleece lining. Long sleeve, ankle length.

Men's, 36 to 44..... **1.29**

Boys', 24 to 34..... **89c**

MEN'S SOCKS

Heavy Weight Work Socks

2-ply all-wool yarns throughout. White heels and toes. One full medium size. Pair..... **35c**

or 3 Pair $1

Red Top Socks

Knit of medium weight all-wool yarn, in assorted colors. Pair..... **49c**

Wool Work Socks

Extra reinforcements in heel and toe. 3-1 ribbed leg and 1-1 ribbed cuffs. One medium size.

Fancy Socks

Dressy All-Wool Socks in pleasing colors, fancy designs and diagonal patterns. Pair..... **45c**

3 Pair for 1.25

Fine Shirts

89c Each

Made from fine quality cotton broadcloth in plain shades and fancy designs. Collar attached and separate collar styles. Sizes 14 to 17.

Smart Ties

Fancy Striped Mogador Ties in pleasing colors on good quality material. Each... **35c**

or 3 for $1

—Main Floor, C.D.S.

SALE FEATURE!

Men's Fine Warm Winter Coats

Capacity Day, Each **10.00**

Don't let the price fool you. These are real Coats, and only a limited quantity. Heavy, warm, dressy Winter Overcoats in the group are blue nap Ulsters, grey herringbone tweeds, fancy brown checks, blue and grey silvertones, in guards, raglans and Ulster styles.

Dressy New O'coats

Priced for Capacity Days at **15.50**

Another good value for the man that is particular about his clothes. Smartly cut styles in guards, raglans and Ulster models. Assorted blues and greys and brown and grey wool tweeds. Sizes 35 to 44.

EXTRA! BOYS' AND YOUTHS'

Winter Overcoats

Sizes 26 to 30, Each **5.95**

Sizes 31 to 37, Each **7.95**

We think this an extra good buy for the thrifty shopper. Good quality, interlined wool tweeds that will give satisfaction and warmth. Guards and Ulster models. In blue, grey and fawn.

A SPECIAL SALE OFFER OF

Men's 2-Pant Suits

Capacity Days, Each **17.50**

Little need to be minus a dressy Fall or Winter Two-Pant Suit when Capacity Days brings this value! Tailored in our own factory from all-wool materials, with linen canvas fronts, hymo lapels and satin-faced rayon linings. A variety of materials to choose from. Sizes 35 to 44.

—Main Floor, C.D.S.

Flannelette Pyjamas

MEN'S, SUIT..... **1.19**

BOYS', SUIT..... **89c**

New striped flannelettes. Made up in stole front style with frog trimmed buttonholes and breast pocket. Trousers have drawn string at waist.

Pyjamas

Heavy, soft, warm flannelette, neatly patterned in assorted designs.

Men's sizes, 36 to 44. Pair..... **1.59**

Boys' sizes, 24 to 34. Pair..... **1.25**

Men's Night Robes

Fine quality flannelette in striped and assorted patterns. Sizes 36 to 44. Each..... **98c**

Extra! Students' and Boys' WOOL TWEED SUITS

Sizes 26 to 30. Coat, Vest and Longs..... **8.50**

Sizes 31 to 37. Coat, Vest and 2 Longs.. **10.95**

Sturdy tweed and always practical. Smartly cut Suits from all-wool grey or brown tweed, in single-breasted lines.

Boys' Helmets

Dandy Helmets of sheepskin leather in black only. Fitted with adjustable goggles. Warmly lined and chin strap. Each..... **69c**

Boys' Shirts

Dressy Shirts of firmly woven cotton broadcloth, popular assorted stripes and designs..... **59c**

Leather Windbreakers

SIZES 36 TO 44 **5.95**

SIZES 30 TO 34 **3.95**

Made from sheepskin leather, with heavy tweed lining, ribbed bottom style, chocolate brown color.

Windbreakers

Made of heavy all-wool fancy mackinaw, featuring button front and elatic waistband. 36 to 44. Each..... **2.95**

Leather Caps

Sheepskin Leather Caps with deep fur-lined earbands and strong peak. 6⅞ to 7½. Each..... **79c**

—Main Floor, C.D.S.

BUT DON'T MISS THIS OUTSTANDING

CAPACITY DAYS SALE OF MEN'S SMART FOOTWEAR

Here's a Capacity Days' opportunity to secure a fine pair of Shoes at a price that spells—ECONOMY! You'll be impressed by their smart appearance and comfortable fit. All are new 1934 Fall stock and the styling and quality is exceptionally good for so low a price. Made on smoothly fitting lasts from calf leathers, with Goodyear welted leather soles, that means a great deal to the life of the Shoe.

Choice of Oxfords, Boots and Brogue Oxfords.

3.33 Pair

SIZES 6 TO 10½.

Don't Wait!

FEATURE SPECIAL!

Sale Clearance of

Women's Shoes

Capacity Days, Pair **$1.00**

While Quantity Lasts! No C.O.D. Phone Orders!

Rush down first thing in the morning for this offer, for they won't last long. In the lot are Ties, Straps and Pumps, in Cuban or spike heels. Black or brown. 2½ to 8 in the lot, but not in each style.

Men's Everett Slippers

Imitation Reptile Slippers with stitched-down leather soles and rubber heels, in brown. Sizes 6 to 11. Pair..... **$1**

Women's Moccasin Slippers

Comfortable wool lined, fur trimmed Slippers with beaded toes. Grey only. 3 to 8. Pair..... **69c**

—Main Floor, C.D.S.

Capacity Days Special in

Childs' and Misses' Footwear

The C.D.S. scores a value-triumph in this unusually low priced offering! Bought specially for Capacity Days—trim fitting, new footwear—smart enough for better wear and sturdy enough for general wear. All have McKay-sewn leather soles and rubber heels. Two styles as illustrated—leather Oxfords and patent Straps. Capacity Days:

Sizes 11 to 2..... **1.19**

Sizes 5 to 10½..... **98c**

Capacity Days Saving!

Smart New FALL SHOES

Just Look at the Stunning New Designs!

Another extraordinary value—typical of the savings C.D.S. Capacity Days bring you! Brand new merchandise — up-to-the-minute Footwear for Fall! When you see the styling—examine the leathers — and feel the fitting qualities, you'll agree that every pair's an irresistible economy at this low price! In a variety of tie styles, showing clever new details, and in classic browns and blacks. For street wear and dressier occasions. Sizes 3 to 8.

Men's Sturdy Work Boots

CAPACITY DAYS SALE PRICE, PAIR **1.98**

For the man that requires a heavy, well wearing Boot this will complete his need. Good heavy leather uppers, with moccasin or plain toes, leather or panco soles. Sizes 6 to 11. Capacity Sale, pair .....

—Main Floor, C.D.S.

Women's Orthepedic Arch Shoes

ORDINARY C.D.S. VALUE, PAIR 2.49 **1.98**

Made for women who desire a very comfortable Shoe at a low price! At this Sale Price you will save considerably. Fine quality leather uppers with good wearing soles and Cuban heels. Built-in arch support. Black only. Sizes 4 to 8. Capacity Days, pair.....

—Main Floor, C.D.S.

THE CANADIAN DEPARTMENT STORES LIMITED

THURSDAY
FRIDAY
SATUR-
DAY

Phone 3000

C.D.S. Capacity Days

AN IMPRESSIVE FALL ECONOMY EVENT

Beret and Scarf Sets

Extra Sale Value!

Made from corduroy and waffle velvet, in colors of red, coral, green, orange, royal blue and medium blue. Assorted sizes. Capacity Days, set .. **89c**

All Wool Scarfs, each

Ascot and long style Scarfs in plaids, checks and stripes. A variety of colors. Capacity Sale each **89c**

Special Purchase of Rayon SATIN NECKWEAR

Attractive pieces that look so dainty on. Collar and Cuff Sets in high and V necklines. White only. Capacity Sale, each or set **69c**

Extra! Women's Poncho Blousettes

Delightful and attractive Blouses that we are sure you will like. Made from silk crepe in attractive modernistic designs. Pleasingly colored in blue, red, grey, brown and green. Small, medium and large. Capacity Sale price, each **1.49**

KOTEX pkg. 19c

EATON Milk of Magnesia Tooth Paste....	2 Tubes	29c
EATON Health Salts, 1-lb. tin, each.....		29c
EATON Hepatic Salts, 8-oz. size, each.....		45c
EATON Norwegian Cod Liver Oil, 20 ozs., each.....		49c
EATON Emulsion, 17½ obs., each.....		55c
EATON Hydrogen Peroxide, 16 ozs., each..		19c
Noxzema, large size, 83c, for.....		59c
Italian Balm, household size, with dispenser, 1.25 value, for.....		59c
EATON Cleansing Tissues	2 Pkgs.	35c
EATON Skin Balm, 2 sizes, each...	19c and	27c

Leatherette Handbags

You'll have your purse problem well solved by purchasing one of these. Envelope and pouch styles. Fitted with centre slide fastener, change purse and mirror. Black, brown and navy. Capacity Sale price, each **89c**

Women's All Wool Gloves, special pair

Warm and comfortably fitting Gloves. Knit from all-wool yarns with neat ribbed cuff. Colors: fawn, grey, brown and black. Sizes small, medium and large. **59c**

Iron Pad and Cover 25c

Women's Sew-On Garters 3 Lengths 15c Pair

Butter Balls, Fruit Humbugs and Humbugs lb. 15c

Globe Chocolates lb. 19c

Stainless Steel Knives Dinner and Dessert sizes ..... 6 for $1

Men's Linen 'Kerchiefs 7c each

Flatware E.P.N.S. Soup Spoons, Dessert Spoons, Table Spoons, Table Forks. Each..... 10c

Women's Lawn 'Kerchiefs 4c Each

HERE'S A FEATURE IN

First Quality Service Weight REAL SILK STOCKINGS

BUY A SEASON'S SUPPLY!

Just the time of year you're wanting these full-fashioned, slightly-heavier-than-chiffon Stockings, along they come in one of those rousing "Specials" for which C.D.S. is noted for. First quality silk to lisle hem, with panel heel. A full range of wanted shades offered. Sizes 8½ to 10½. Capacity Days Feature, pair **59c**

CAPACITY DAYS FEATURE

Extra! Sheer Dull Chiffon Hosiery

All First Quality! Exceptional Value, at Pair

A quality and line that's a high favorite with women who like nice Stockings. We have priced them specially low for this Sale. Sheer and smartly dull, they're real silk to top, and the shades are attractive Fall tones of fawn-taupe, mink, taupebark, sherrytone. Sizes 8½ to 10½. Sale price, pair **64c**

Special! Women's Rayon and Wool Hose

These combine smart appearance and comfort for chilly days. Fashioned to fit with good stretchy tops. Sizes 8½ to 10½. Good Fall shades. Capacity Days, pair **59c**

Children's ¾ Length Hose

They're wool reinforced with cotton, in colors of sand and grey. Fancy or plain cuff. Sizes 6 to 8½. Sale price, pair **29c**

—Main Floor, C.D.S.

Boys' All Wool Golf Hose

All-wool Ribbed Golf Hose in lovat, brown and grey mixtures, with fancy turn-down cuff. Sizes 6 to 10½. Sale price, pair **39c**

—Main Floor, C.D.S.

A BIG SALE OF FUR-TRIMMED COATS!

Remarkably Low Priced for Capacity Days, Each **8.95**

We can't remember ever having such smart Coats at so low a price. A value you will certainly profit by. Material of plain woolcrepe. Lined and interlined. Several smart sleeve treatments, including button and pleat trims, and fur collars of Manchurian wolf (dog) and French seal (dyed rabbit). Colors: navy, green, black and brown. Sizes 14 to 44 and a few half sizes. Capacity Days, each.....

FEATURE! ALL-WOOL JERSEY DRESSES

On Sale While Quantity Lasts! No C.O.D. Phone Orders **1.49**

Here is an opportunity you can't afford to miss! No need to be without a warm, serviceable Wool Jersey Dress. Attractive, well designed styles, featuring novelty check and block tops, plain and pleated skirts, long sleeve and V necklines. Shades of navy, brown, wine and green. Sizes 14 to 44. Twenty Dresses will be held for Saturday morning shoppers! Capacity Days Sale, each.....

Misses' Smart Celanese Crepe Dresses

This group offers many attractive styles in Sunday Nite Frocks. Fashioned from celanese crepe, in short, puff and cape sleeve styles, long length, plain and bias cut skirts. In popular shades of brown, blue, navy and rust. Sizes 14 to 20. Capacity Sale, each **3.95**

Misses' Evening Dresses Specially Priced

Capacity Days bring this thrifty offer at a time when Evening Frocks are greatly needed. Charming styles in celanese, rayon, moire and plain celanese taffeta. Smartly trimmed. Colors of black, white and bright shades. 56 inches long. 14 to 20. Each **6.95**

Cotton Printed House Dresses

Gaily colored cotton prints in floral, block and check patterns. Short sleeve. Sizes 36 to 44. Capacity Sale, each **55c**

Women's and Misses' Wool Skirts

Wool crepe, tweeds and basket weaves. Button, pocket or pleat trims. Assorted colors. Capacity Sale, each **1.95**

Special! Girls' Middies

Plain white cotton jean cloth, finished with navy or powder blue cotton collar and cuffs. Sizes 8, 10, 12, 14. Capacity Days Sale, each **79c**

Smart Wool Pullovers

Plain and fancy lacy knit Sweaters. High and V neckline, in plain shades with contrasting trims, and others in tweed effects. Sizes 14 to 42. Capacity Sale, each **1.00**

Girls' Jersey Dresses

All-Wool Jersey Dresses, smartly styled, in navy, red, green and blue. Sizes 8 to 14. Capacity Days **1.59**

SUNDAY NIGHT and PARTY FROCKS

A remarkable chance to save on a new Fall Party Dress. Smart long length styles with bias cut skirts, short puff or cape sleeves finished with fine pleats or flowers. Belted in tie and buckle types. Colors: blue, green, rust-red and black. Sizes 14 to 20. Sale Special

EACH **4.69**

—2nd Floor, C.D.S.

A Remarkable Sale of MILLINERY

Newest Fall Styles and Colors

We have selected this group of Hats and believe it to be one of the best values we have yet offered. Fine quality wool felts in favorable styles for matron and miss. Attractively trimmed and in the season's leading colors. Capacity Sale, each **98c**

—2nd Floor, C.D.S

Look at These Values!

2-Ply Knitting WOOL

A delightful weight for Fall knitwear. A soft, two-ply Knitting Wool in camel, brown, brown heather, black and white. Capacity Sale, ball **5c**

50-inch Oyster Linen Luncheon Cloths

50-inch Luncheon Cloths with colored striped borders in rose, blue, green and gold. Stamped for embroidery. Capacity Sale, each **79c**

Rayon Satin Cushions

A splendid range of Cushions with rayon satin covers, well filled in pillow, round and crescent shapes. Colors are rose, blue, gold, henna, maroon and reseda green. Capacity Sale, each **1.39**

—Main Floor, C.D.S

THE CANADIAN DEPARTMENT STORES LIMITED

Quiet "Committee" Lynching Disappoints Alabama Mob

The Peterborough Examiner

HOME EDITION

VOL. LXXIII., No. 98 | PETERBOROUGH, SATURDAY, OCTOBER 27, 1934 | PROBS.— N.W. winds or gales; occasional rain or snow. Sunday—Cloudy, cool. | PRICE THREE CENTS

STEVENS RESIGNS FROM CABINET GOVERNMENT CRISIS NOW FEARED

To-day

Short News Items Received By Examiner Over Direct C. P. Wire.

Criminal Career Ends With 3-Year Sentence

LONDON, Ont.—Another high point in George Williams' crime career that started 24 years ago when he was but 12 years old came in county magistrate's court this morning when he was sentenced to three years in Portsmouth Penitentiary for breaking into a Parkhill home.

—O—

Stolen Goods Receiver Is Arrested At Chatham

CHATHAM, Ont.—Following the conviction of Mrs. Annie Young on a charge of pilfering from automobiles, a charge has been laid against Clarence Patchett, 27, of this city, of receiving stolen goods. He will appear on Wednesday when Mrs. Young is to receive sentence.

—O—

London Cartage Truck Is Destroyed By Fire

BRANTFORD, Ont.—A big truck owned by a London cartage burned up completely on No. 5 highway near St. George during the night. The trailer, loaded with washing machines dragged partly loose and pulled the truck into the ditch, the impact bursting the gasoline tank which fired immediately.

—O—

East Windsor Woman Succumbs On Sidewalk

EAST WINDSOR.—Believed to have been dead for some hours, Mrs. Lillian Burt was found today on the sidewalk outside her home. Death was attributed to heart failure. There were no marks on the body to indicate the woman had been injured.

—O—

Canine Shooting, Aim Tilbury Area Farmers

CHATHAM—Farmers of Tilbury East are more interested in the shooting of dogs, than pheasant or quail. During the past few days one cow, eight hogs, several sheep, turkeys, geese and other poultry have fallen the victim of three vicious dogs, one of whom has been shot. The other two, a German police dog and a brown cur are now being sought by the farmers with shotguns, rifles and all other available firearms.

—O—

London Motorist Hurt In Highway Accident

HAMILTON.—A man thought to be Thomas H. Legg, (180 High street), London, a representative of the Canadian Oil Company, was injured fatally on Number 24 Highway, one and a half miles south of Waterford last night when his car swerved on a curve and struck a telegraph pole. A passenger, Miss Melissa McGregor, daughter of Mr. and Mrs. Robert McGregor, (14 Roxborough street) Toronto, received a broken leg, head injuries and possible internal injuries.

—O—

Trust Chairman Denies Irish Sweep Dishonest

DUBLIN, Irish Free State.—Lord Powerscourt, chairman of Hospitals Trust, Ltd., made a public reply to-day to the British home secretary, Sir John Gilmour, who recently charged that the Irish Hospital Sweepstakes were dishonest. In a fighting speech, Lord Powerscourt accused Gilmour of jealousy and added "Our slate is perfectly clean. The monies are in the hands of trustees awaiting government instruction. Lord Powerscourt said he was disgusted at such unfounded statements.

—O—

Chatham Gas Workman Injured About Head

CHATHAM.—When a heavy pipe fell on him while at work for the Ontario Gas Company near Prairie Siding this morning James Moody of Leamington was brought to the Public General Hospital here for treatment. His injuries are serious.

—O—

Hamilton Theft Car Is Located Deserted

HAMILTON.—The car believed to have been used in the theft of the payroll of the Cosmos Imperial Mills here, was found deserted on Belvedere avenue, Mount Hamilton, during the night. There were no number plates on the car, but the serial number indicated it was one which had been stolen from Toronto on May 18.

WED 50 YEARS—SEEK DIVORCE.

MILWAUKEE, October 27 (C.P.).—Golden wedding anniversaries are not indicative of perfect wedded bliss, Judge R. J. Hennessey learned when Maria Blumenberg, 75, filed suit for divorce on grounds of cruelty from Fred Blumenberg, 73. They were married on October 16, 1884.

Bennett Is Mum After His Return From Rideau Hall

Prime Minister Bennett Pays Visit To Governor-General During Session Of Federal Cabinet—Has Nothing To Give To The Press.

RESIGNATION OF HON. HARRY STEVENS PRECIPITATED TWO CABINET MEETINGS

Rumors Around Parliament Hill Say That Split Has Taken Place In The Cabinet And Mr. Stevens May Carry Some Of The Ministers.

OTTAWA, Oct. 27.—(AP)—The expected statement which earlier in the day the prime minister said would be issued relative to the resignation of Hon. H. H. Stevens, former minister of Trade and Commerce, did not materialize early this afternoon.

Mr. Bennett proceeded to Government House shortly after one o'clock when he conferred with the Governor General. Returning at 1:30 the prime minister re-entered the Privy Council chamber. Meanwhile a number of ministers had left. Finance Minister E. N. Rhodes Minister of National Health, Murray MacLaren, Minister of the Interior, T. G. Murphy and Minister of Public Works H. A. Stewart vacated the Council Chamber in the premier's absence.

A few minutes after two o'clock the prime minister emerged.

"I suppose you have all written your stories," he commented jocularly to newspapermen. He was assured that that was not so.

"Well, it's no use waiting," said the prime minister "I have nothing to give you at the moment."

Two Meetings

The resignation of Hon. H. H. Stevens precipitated two cabinet meetings, as well as the hurried visit of Mr. Bennett to Government House. Cabinet was summoned first at 10 o'clock in the morning, and sat for over an hour. Then the ministers left for their offices, only to be recalled at noon. It was from the second meeting that the Prime Minister emerged announcing that he must see the Governor General.

While Mr. Stevens issued statements outlining his position, the prime minister declined repeatedly to say anything. Rumors were thrown about parliament hill that a split had taken place in the cabinet, and that Mr. Stevens might carry some of the ministers with him. These rumors were without official foundation.

STEVENS WRONG MEMBER CLAIMS

As Chairman of Mass Buying He Was Not Impartial E. A. Peck Maintains.

NOT JOIN THE C.C.F.

"The Hon. Mr. Stevens was certainly in the wrong," E. A. Peck, K.C., Conservative Member of Parliament for West Peterborough, said to-lay in a comment on the forced resignation of the Minister of Trade and Commerce from the cabinet and the chairmanship of the Mass Buying and Price Spreads Commission.

"The chairman of such a commission must preserve the same impartiality and act with the same discretion as a judge on the bench," Mr Peck said. "In commenting on personalities and the evidenece involved in the investigation before the completion of the investigation, he did not act impartially."

The significance of the affair is simply that the Hon. Stshremfw—be dropped from the cabinet and the chairmanship of the commission, the member said. No action to force him out of the Conservative party is suggested and it is unlikely his differences with the party heads will extend that far, he commented.

Not Join C C F

Mr. Peck scouted the suggestion that the resigned minister will seek the leadership of the C.C.F. His views and policies have nothing in common with the C.C.F. platform, he remarked.

"Stevens has been too extreme on the employers during the investigations," Mr. Peck concluded. "He has overlooked the severe competition which the employers have been forced to meet. To meet the competition of Japanese goods made by workers willing to accept 50 cents a day, they are forced to pay low wages."

Vermilyea Remanded Week, Murder Charge

BELLEVILLE, Oct. 27 (C.P.).—Harold W. Vermilyea appeared before Magistrate Butler, K.C., to-day in the judges' chambers and was remanded one week on a charge of murder. The proceedings took about two minutes of the court's time. A large crowd gathered at the police station and also at the court house, but jail officials circumverted any commotion by holding the court in the chambers.

Shot Sister Says Lad Upon Father's Order

LAUREL, Miss., Oct. 27 (AP)—A 13-year-old boy's confession that his father made him take a shotgun and kill his 15-year-old sister, was under study by authorities today.

The boy, Kermie Jackson, was said by County Attorney J. L. Thompson, of Jasper County, to have confessed that he killed his sister, Hester Jackson, at the direction of his father and also wrote a "suicide" note which his father dictated.

Informed of the purported confession, the father, George Jackson, who is in jail here, told Jailer Van Valentine:

"It's a lie!"

The father, son, mother and an older son are being held in different jails charged with murder in connection with the girl's death.

Australian General Lloyd George's Choice

LONDON, October 27 (C.P. Cable). — The late Sir John Monash, Australian General of Jewish descent, was the man who Lloyd-George was told was the only General on the British side who could have successfully replaced the late Field-Marshal Earl Haig as Commander-in-Chief of the British forces in 1918.

It was recalled that the late General Sir Arthur Currie, commander of the Canadian Corps, and General Jan Smuts of South Africa were both civilian soldiers at the outbreak of war.

Lloyd-George himself however, to-day revealed, after much inquiry, that the General he referred to was Sir John Monash.

LYNCHERS TAKE GRIM VENGEANCE ON NEGRO KILLER

Mutilated Body is Found in Bush Near Home of Girl Victim.

LATER HANGED IN TOWN.

Throng of Thousands Wait in Vain to See Committee Perform Killing.

MARIANNA, Fla., Oct. 27 (AP)—The body of Claude Neal, negro, mutilated and shot, was brought into Marianna last night by a small crowd of men and strung from a tree on the courthouse lawn.

The group of men said the body had been found lying in front of the home of George Cannidy, father of Lola Cannidy, whom the negro was charged with having ravished and murdered.

The body indicating, observers said, that the negro had been dead since about 10 o'clock. It was believed he had been killed by a mob that spirited him away from a Brewton, Ala., jail, during the night and the body later placed near the Cannidy residence.

In addition to bullet holes and knife wounds the body appeared badly mutilated.

Crowd Waits at Home

A crowd, numbering at times into the thousands, had waited near the Cannidy home to see the negro lynched after word came from the mob that he would be turned over to the Cannidy family to do with as they wished and later be killed at a pig-pen where the girl was attacked and slain.

A group of men who said they were the "Lynch Committee of Six" earlier said that they feared someone would be injured if the negro was brought in front of the crowd and were awaiting for it to disperse.

The committee said the negro was alive and unharmed in a nearby woods, but the body indicated he had been slain before midnight.

Reports were said the negro was killed on the banks of the Chipola River. He was shot and mulated and then dragged behind an automobile several miles to the Cannidy home, where more shots were poured into the body and it was further mutilated.

Early to-day the slashed and torn

(Continued on Page Eight.)

RADIO OWNERS FACE CHARGES

Fourteen Local Owners Must Appear in Police Court.

INFORMATIONS SWORN.

Police Court proceedings were instituted this morning by an inspector of the Department of Marine and Fisheries, against fourteen local persons who are alleged to have operated radio receiving sets without a license.

Informations charging the offences were sworn before Magistrate O. A. Langley, K. C., by Inspector N. Nason of Toronto. John R. Corkery, is acting for the Department. Summonses were made returnable for November 2nd.

Pointing out that all operators of radio receiving sets are required to take out a $2 license issued by the Department, which may be obtained frotm the Post Office or from most radio dealers, the inspector told The Examiner that a number of canvassers working under authority of the Department were making a systematic check-up in this city.

While he alleged that the fourteen prosecutions in the present instance were against persons who had refused to take out licenses after having first been warned, the inspector stated that the check-up was still proceeding. Persons operating radios without license, he urged, would be well advised to take licenses out without delay. The penalty for failure to comply with the regulations in this respect he said, renders offenders liable to a penalty not exceeding fifty dollars.

Belgium is reforming its banking structure.

Relinquishes Office

HON. HENRY ROBERT STEVENS

Had No Knowledge Famous Pamphlet Going To Public

Hon. H. H. Stevens Discusses "Famous Pamphlet" — Members Of Government Talked Freely To Press About Cabinet Meeting He Charges.

ABSOLUTELY DENIES PREJUDICING CASE NO PERSON OR FIRM FACING CHARGE.

Unable To Get Whole-Hearted Support From Government In Mass Buying Probe, Hence He Tendered His Resignation, Former Minister Claims.

OTTAWA, Oct. 27.—(CP)—Breaking silence for the first time on his position in the cabinet, Hon. H. H. Stevens stirred Canadian politics by announcing his resignation from the government.

His resignation not only is from his post as Minister of Trade and Commerce but also as chairman of the price spreads and Mass Buying probe. Mr. Stevens will retain his membership in the Conservative party and continue to sit in the Commons for East Kootenay, B.C.

Two statements were issued by the retiring minister. The first dealt specifically with his resignation. The second strikes out at criticisms of the conduct of the Price Spreads and Mass Buying inquiry.

His resignation was placed in the hands of Premier R. B. Bennett at noon yesterday. "Up to the moment I have heard nothing from him and therefore will not discuss the letter accompanying the resignation but content myself with a mere statement that I tendered my resignation as a minister of the Crown and as chairman of the Price Spreads and Mass Buying Commission," Mr. Stevens said.

Distorted View

A much distorted view of the situation and in a way which did not fairly interpret his position had been given freely to the press by "some other member of Mr. Bennett's government" of what had transpired at cabinet meeting this week, remarked Mr. Stevens.

He sets out the facts, regarding the now famous Price Spreads pamphlet dated July 27.

(Continued on Page Five.)

Your Evening Smile

DIE OF NEGLECT

First Neighbor: The doctor has given his young wife two days to live.

Second Neighbor: Really?

First Neighbor: Yes, he's gone out of town for a couple of days.

LAWYER RAISES KNOTTY POINT

Argues That Client Cannot Be Convicted as Third Offender.

AMENDED STATUTE.

Despite the fact that members of the police department were engaged overnight in staging a big social event, leaving the city to be policed by "specials"—or may be because of it, the cells remained empty at the lock-up this morning, and the magistrate found himself with a minimum of business to deal with.

The case against a local man, who appeared on remand charged as a third offender with driving a motor vehicle while intoxicated was further postponed for a week.

The defendant who was originally charged over a month ago has already pleaded guilty to the offence, but an interesting technical point was raised by his counsel Emmett F. Sheehy, which has required that the magistrate withhold sentence pending his consideration of the point raised.

Mr. Sheehy is contending that as the section under which his client was formerly twice convicted had been repealed, he could not be sentenced as a third offender under the amended statute to which the charge relates.

Low-priced automobiles are the most popular in Belgium this season.

Stevens Creates Greatest Crisis In Past 8 Years

Battle-Royal Among Federal Cabinet Ministers Ousts Trade Department Head For Speeches On Mass Buying—Judicial Traditions Violated.

MINISTER COULD HAVE STAYED BUT DECLINED TO ACCEPT VIEW OF PRIME MINISTER BENNETT

Probe Chairman Said To Have Been Alone In His Stand Utterances Require No Apology—May Head New Radical Party Ottawa Hears.

OTTAWA, October 27 (C.P.). — Prime Minister R. B. Bennett and his Cabinet colleagues moved quickly to-day to clear up the situation resulting from the resignation of Minister of Trade and Commerce H. H. Stevens.

The Cabinet held a meeting this morning and dispersed. A second meeting was called for 12.30, and Mr. Bennett went off to Rideau Hall to confer with the Earl of Bessborough, the Governor-General, to whom all resignations must be submitted and who makes all appointments on the advice of the Prime Minister. Mr. Bennett promised a statement this afternoon.

Creating Canada's biggest political sensation since the Cabinet crisis of 1926, Mr. Stevens announced to-day he had tendered his resignation to Premier R. B. Bennett, but had had no reply. A flood of speculation at once arose over the consequences of this Act.

Difficulties Predicted.

Word that the position of Mr. Stevens was discussed at Cabinet meetings yesterday and the day before came as a surprise. Difficulties had been freely predicted following the publication of the now famous Stevens pamphlet on the disclosures in the price spreads investigation. But as the months passed by, no action was taken, and Mr. Stevens annouced the inquiry would proceed next week, some quarters took it for granted the storm had passed over.

A statement from the Prime Minister was eagerly awaited in political circles in the Capital, as all across Canada speculation arose as to the future of Mr Stevens, who announced he would retain his seat in the House of Commons. He also declared he would continue as a Conservative.

The intense public interest aroused by the disclosures at the Stevens probe as the thing that charged the not unusual incident of a minister resigning because of a cabinet disagreement with political dynamite. A wide publication of the famous pamphlet despite its official suppression had paved the way by bringing Mr. Stevens and his work forcibly before the public.

Only B. C. Cabinet Member

The question of who will succeed Mr. Stevens in the cabinet is one which must be settled shortly. His resignation deprives British Columbia of its representative and if possible a man from that province will be chosen. Grote Stirling, a member for Yale is mentioned as a likely minister but whether he would take over the Trade and Commerce department is more doubtful.

In the interval it is expected Hon. R. J. Manion, Minister of Railways and Canals, will be acting minister. Dr. Manion has been absent from his office owing to illness but is returning to work on Monday.

In announcing his resignation Mr. Stevens complained bitterly about the disclosure of proceedings at cabinet meetings yesterday. He charged some unnamed members of the government with talking to the press but insisted he would still adhere to his oath of secrecy. While he claimed newspaper accounts of the cabinet meeting were distorted he declined to reveal what took pace.

Refuted Some Charge

He did, however, set out to refute some of the charges levelled against him. He had not, he said, prejudiced the inquiry by condemning certain firms and individuals. The inquiry was not into a charge against any firm or persons but an inquiry into a business system. The methods certain firms used in doing business were brought out and discussed but they were not condemned.

Without attempting to place responsibility for the circulation of the Steven's pamphlet of last July he insisted he intended it solely for the private use of members of the Conservative study club. He had refused a request from some members for copies for general circulation.

Until this week Mr. Stevens insisted he had not had a word or a line from the Prime Minister about the matter except a five-minute telephone conversation when he was in Winnipeg just after the pamphet came out. At that time, he said, Mr. Bennett seemed satisfied with his explanation.

Declaring his position had become intolerable the minister said no good could be served by his remaining on the Commission when he did not have the full support of the government.

The Stevens investigation was one of the issues in the recent by-elections when Mr. Stevens took one stump for the government. W. L. Mackenzie King, leader of the opposition, said Mr. Stevens should have resigned his opposition and that Mr. Bennett should have insisted on this. He charged Mr. Stevens with making an improper judgment on the inquiry before it was completed.

No Intention of Quitting

The announcement is held as evidence that Mr. Stevens had no intention of relinquishing the Commission chairmanship at that time. But until this week he had not seen Mr. Bennett since the pamphlet incident and there had been no cabinet meeting attended by both. The Prime Minister was in Europe and England for nearly two months, returning late last week.

Dated July 27, the Stevens pamphlet—containing the text of a speech delivered by the minister before the study club of Conservative Members of Parliament—was issued in 3,000 copies. A few days later copies were available in considerable numbers. Mr. Stevens was in the West at that time.

Prime Minister Bennett instructed that the pamphlet be suppressed and no more copies went out. But those already in circulation were reprinted and became available to the public. Exception was taken to the pamphlet on the grounds it contained remarks which should not have been made public by a member of a commission which had not completed its inquiry.

First Elected in 1911.

He was first elected to Parliament in the reciprocity election of 1911. He was returned in 1917 and at each succeeding general election until his temporary retirement Mr. Stevens was Minister of Trade and

(Turn To Page Five)

GOOD THINGS TO EAT---
---AND HOW TO MAKE THEM

Be sure you get the Cooking Supplement with To-day's issue---24 Pages---containing favourite and tested Recipes sent in by Examiner Readers

Vermilyea Inquest Adjourned Until April, 1935

CROWN REQUEST MADE TO AVOID ANY PREJUDICE

Nine Witnesses Are Heard at Belleville Inquiry Into Hatchet Murder.

VERDICT IN APRIL.

Neighbor Tells of Hearing Groan and Discovering Victim's Body.

BELLEVILLE, Oct. 27. — Concluding the hearing of evidence in the inquest last night into the death of Mrs. Nathaniel Vermilyea, who was killed by blows from a lather's hatchet on the night of October 4, Crown Attorney B. C. Donnan requested and received an adjournment until the second week of April, 1935. The request came as a distinct surprise to the crowded court room and witnesses in the case.

Crown Attorney Donnan, explaining the rather unusual procedure of adjourning an inquest for such a length of time, stated the only reason for so doing was that the case against the accused man, Harold W. Vermilyea, son of the dead woman, might be prejudiced if the jury brought in its verdict now.

"It is the common practice to adjourn the inquest from week to week," he stated. "We are not doing that because it means a lot of trouble and bother, but by the middle of next April the murder trial should be over, and the coroner' jury will then be able to give an intelligent verdict without doing the accused man any harm."

Mrs. Vermilyea was found dying near the homeof her daughter, Mrs. J. A. Faulkner, wife of Hon. Dr. J. A. Faulkner, Ontario minister of health. The hatchet was found near the scene of the crime by police.

(Continued on Page Eight.)

FIRE DESTROYS BARN AND CROP

Belmont Farmer Suffers Over $4,000 Damage in Friday Night Blaze.

ORIGIN UNKNOWN.

HAVELOCK, Oct. 27 (Examiner Correspondence).—eHaring a muffled explosion in his barn, Fred G. Varty, a Belmont farmer eight miles east of Havelock on the Cordova road, ran to investigate and found the upper floor a mass of flames at 7.30 last night. The large frame structure, one of the finest barns in the township and valued at $4,000, was completely destroyed with an additional loss of three small pigs, 65 tons of hay and 600 bushels of grain.

How the fire originated is unknown. Mr. Varty and his son, Golden, were doing the dairy chores in the stable when the sound of the exposion came from above. They got out three horses, a valuable bull, a sow and three pigs, but could save nothing else. A small amount of insurance covered the building, but the crops and contents were uninsured.

The ill-fated barn was built in 1925 to replace one burned to the ground at that time. It had a close escape from destruction by fire on October 2 when sparks from a threshing mill set fire to the barn floor. On that occasion a farm hand noticed the danger and put the small blaze under control before damage was done.

Delegates Match Wits In London

Representatives from three nations, Great Britain, United States and Japan, are gathered in London to haggle over terms for a new naval treaty to replace the old London Naval Treaty which divided the ratio of navies on a 5-5-3 bases, with Japan on the short end. Now Japan is demanding equality. The representatives are shown ABOVE. TOP, M. Matsudara (LEFT), Japanese ambassador at London, and Rear-Admiral Yamamoto. CENTRE, Norman H. Davis, United States envoy-at-large. BELOW, Sir John Simon (LEFT) and Sir Bolton Eyres-Monsell, first lord of admiralty.

Abitibi Power Report Is Laid Before Hepburn

Royal Commissioners Submit Henry And Senator Meighen Should Have Remained Aloof From Purchase.

INDEMNITY FOR LOSS CLAIMED INEFFECTUAL

$18,000,000.00 Paid For Assets Said Based On Consideration For Bondholders, Not On Value.

TORONTO, Oct. 27.—(C. P.)—Premier Mitchell F. Hepburn had before him today the report of the Royal Commissioners who conducted an exhaustive inquiry into purchase of the Ontario Power Service Corporation assets by the Ontario Hydro Electric Power Commission and the Ontario government of the former Premier George S. Henry.

After submitting that Mr. Henry and Senator Arthur Meighen, resigned member of the Hydro Commission, should, because of their personal holding of O.P.S.C bonds, have remained aloof from all steps leading to acquisition of the Abitibi Power development, the report declares that idemnity given by the government to the Hydro Commission against loss in the purchase, was ineffectual.

"The indemnity relied on is ineffectual because it creates a liability on the province that cannot be created by order-in-council," says the report, submitted over the names of Mr. Chief Justice L. R. Latchford, of the Ontario Court of Appeal, and Mr. Justice Robert Smith, retired from the Supreme Court of Canada.

"Apart from certain prerogative matters, an Order-in-Council is not effective unless passed under an Act

(Continued on Page Eight.)

Easier to See

ALLENTOWN, Pa., Oct. 27 (CP)—Rats and mice wear a prison garb of their own in this city's jail—a coat of red paint.

Jail officers explain that a painter, often the guest of the city, is given paint and brush to touch up the jail furniture, and that he paints the rodents, caught in a trap-cage, for diversion.

Faster Way Found to Relieve Headaches

NOW PAIN OFTEN RELIEVED IN MINUTES!

Remember the pictures below when you want *fast* relief from pain. Demand and get the method doctors prescribe—*Aspirin*.

Millions have found that *Aspirin* eases even a bad headache, neuritis or rheumatic pain often in a few minutes!

In the stomach as in the glass here, an *Aspirin* tablet starts to dissolve, or disintegrate, almost the instant it touches moisture. It begins "taking hold" of your pain practically as soon as you swallow it.

Equally important, *Aspirin* is safe. For scientific tests show this: *Aspirin does not harm the heart.*

Remember these two points: *Aspirin Speed* and *Aspirin Safety*. And, see that you *get ASPIRIN*. It is made in Canada, and all druggists have it. Look for the name Bayer in the form of a cross on every *Aspirin* tablet.

Get tin of 12 tablets or economical bottle of 24 or 100 at any druggist's.

Why Aspirin Works So Fast

Drop an Aspirin tablet in a glass of water. Note that BEFORE it touches the bottom, it is disintegrating.

IN 2 SECONDS BY STOP WATCH — An Aspirin tablet starts to disintegrate and go to work.

What happens in these glasses happens in your stomach—ASPIRIN tablets start "taking hold" of pain a few minutes after taking.

When in Pain Remember These Pictures

ASPIRIN IS THE TRADE MARK OF THE BAYER COMPANY, LIMITED

LIVESTOCK PRODUCE AND CHEESE QUOTES

FRUITS AND VEGETABLES

TORONTO, Oct. 27 (C.P.) — Wholesale prices on fruits and vegetables as supplied by White and Co., were reported unchanged today.

TORONTO CHEESE.

TORONTO, Oct. 27 (C.P.)—The Toronto wholesale cheese market was steady to-day, with dealers buying large, colored, paraffined and government grades at 9½c.

Wholesalers offered cheese to retailers at the following prices: New, large 11c, twins 11¼c, triplets 11½c; old, large 17c, twins 17¼c, triplets 17½c; medium, large 15c, twins 15¼c, triplets 15½c.

TORONTO PRODUCE

TORONTO, Oct. 27 (C.P.) — Wholesale prices on produce delivered at Toronto, as supplied by the United Farmers' Co-operative Co., here to-day were:

Eggs, grade A-1, large, dozen, 50c; grade A large, dozen, 38c; grade A medium, 36c; grade A pullets, 27c; grade B, 20c; grade C 16c. Churning Cream—No. 1, lb. 18c; No. 2, 16c. Butter—No. 1 solids, 19c; No. 2 solids, 18½c.

Ontario Cobbler potatoes, bag 35c.

ONTARIO GRAIN

Approximate prices track shipping point: Wheat, 92c to 94c; oats, 30c to 33c; barley, 43c to 45c; corn, 73c to 75c; rye, 47c to 49c; buckwheat, 40c to 42c; malting barley, 63c to 65c.

CHICAGO GRAIN

Violent late rallies that resulted from flurried buying in an oversold market led to gains yesterday for corn, and practically overcame sharp losses in wheat.

The recovery started after wheat and rye had reached a new low price record for the season, influenced by about 3c fall of wheat yesterday ot Liverpool. Augmented buying on downturns in Chicago was attributed largely to the fact that wheat here was off nearly 5c and corn 4c from figures current earlier this week.

Corn closed strong, ⅛c-⅞c above Thursday's finish, May 76¾-⅞c. Wheat irregular, ¼c off to ⅝c up, May 96¼-¼c, Oats at ¼c decline to ⅛c gain, and provisions varying from 7c setback to a rise of 10c.

MONTREAL PRODUCE

Cheese prices advanced on the Montreal produce and dairy market yesterday, while butter quotations were slightly easier.

With current receipts in active demand, cheese gained from ⅛ to ⅞ of a cent. No. 1 Ontario White sold at 9¾ cents, colored at 9⅞c, while No. 1 Quebec was 9⅜ cents and colored 9½c a dozen. Receipts were 3,720 boxes.

Fresh No. 1 butter in carlots or less eased ¼ cent at 19½c to 19¾c a pound. To retailers solids were 20½ cents and prints 21 cents a pound. Arrivals were 100 boxes.

Eggs were mainly steady with graded shipments in carlots or less being quoted at 40 to 42 cents for A-large, 37 to 39 cents for A-medium, 30 cents for A-pullets, 22 to 23 cents for B and 19½ to 20 cents a dozen for C Rail receipts were 1,729 cases.

Patatoes were unchanged at 35 to 40 cents for Quebec, 40 to 45c for New Brunswick and 45 to 50 cents for Prince Edward Island per 80-pound bag.

WINNIPEG WHEAT.

WINNIPEG, October 27. — In one of the swiftest reversals of trends seen on the Winnipeg Grain Exchange in weeks early losses were replaced by net gains yesterday, as wheat futures prices closed ⅛o to ⅝c higher, October at 76⅛c, December 76⅝c, and May 81⅜c.

The trading picture changed with startling suddenness in the final minutes as futures shot from the session's low points to close at the high for the day. Fifteen minutes before the close, October wheat was trading at 75⅛c; by the final bell that option had gained a full cent to close ⅛c higher.

In trading, a repetition of the past few days, high-grade wheats were again in demand in cash grains, but lightness of offerings restricted sales. Pit trade in coc grains was dull, futures rallying in the late trading.

Futures:

Wheat—	Open	High	Low	Close	Prev Close
Oct.	.75¾	.76⅛	.75	.76⅛	.75⅞
Dec.	.76⅛	.76⅝	.73½	.76⅝	.76⅝
May	.80⅝	.81½	.80¼	.81⅝	81
Oats—					
Oct.	.40⅝	.40⅞	.40¼	.40¾	.41
Dec.	.39⅞	.40½	.39⅝	.40⅝	.40½
May	.40½	.41¼	.40⅜	.41¼	.41¼

Hog Quotations In Peterborough

SATURDAY, OCTOBER 27, 1934.

Canada Packers quote:

Hogs — F.O.B., $7.40; off truck, $7.50; rail grade, $10.20.

Selects $1 per hog premium.

Sows, 3c off bacon prices.

Cream—No. 1 (on truck) 18c; No 1 (delivered) 19c.

Special 2c per lb. premium.

Dewart Bros. quote:

Grain — Spring wheat, 80c; fall wheat, 90c; oats, 32c; malting barley, 58-63c; feed barley, 50c; rye 55c, and buckwheat, 45c.

TORONTO POULTRY

TORONTO, Oct. 27 (C.P.) — Wholesale prices on live 'A' poultry as supplied by the United Farmers' Co-Operative Co., were reported unchanged to-day.

Lajos Kossuth was the leader of the Hungarian revolution of 1848-1849.

Ireland is warring on gamblers.

Lost—Likes It

NEW YORK, Oct. 27. (CP). Seven-year-old Tommy La Blanc is lost and he likes it.

For two weeks, since he was found bedded cosily in a van, Tommy has been having the time of his life at the headquarters of a child welfare society.

The society, though, faced with the problem of finding Tommy's family, is checking his story that he is from Boston, his parents are dead, and that he became lost after a sister brought him to New York.

Campbellford Youth Meets With Accident

CAMPBELLFORD, Oct. 27. (By Examiner Correspondent). — While swinging on the parallel rings in the High School gymnasium during the Friday noon hour, Raymond Murphy met with a serious accident sustaining severe head injuries, when he fell a distance of ten feet to the hardwood floor. Young Murphy was hanging by his feet when the ropes gave way. Dr. Brintnell rendered first aid and the lad was conveyed to his home in Seymour, where last reports state that he is doing as well as could be expected

HARRY BLACK RECEIVES CUP

Gains First Prize in Campbellford Public School Oratorical Contest.

FOR FRASER TROPHY.

CAMPBELLFORD, Oct. 27 (Examiner Correspondence).—The Public School "Oratorical," held in the High School assembly hall on Friday night, drew large crowds and provided an excellent evening's entertainment. Dr. H. O. Richardson acted as chairman. The judges being Mrs. Owen Hoey, M.A.; Miss Eva McKelvie, Miss Marguerite Anderson, Mr. G. Bick and Mr. Malcolm Hutchinson. Among those present were Inspector A. A. Martin and Robert Dawson, president of the Ratepayers' and Trustees' Association of the Belleville and Northumberland districts.

The program opened with a piano solo by Miss Marie Hardy.

Charles Black, the first speaker in the contest, chose for his subject, "The Arctic Twin." Jack Thompson, "History of Sir John A. MacDonald. Ronald Russel, "War Story." Piano solo, June Burgess. Harry Black, "A Day at the Fair." James Farrell, "When Mother is Away." Joe Kelly, "History." Jack Casaan, musical selection, piano and mouth organ. Ross Richardson, "Cry Havoc." Daffy Jones, "Charles August Lindbergh." Piano Trio, Misses Marie Hardy, Bernice Clark and Margaret Black. Betty Mowat, "How I Spent My Holidays." Jackie Phillips, "Transportation." Short address by Inspector A. A. Martin.

Mr. Robert Dawson then presented the prizes; the awards being as follows: The W. A. Fraser Cup, Harry Black; Town Council Cup, Ross Richardson; Board of Education Cup, James Farrell.

Principal Charles S. Haig presented books, jack-knives and handkerchiefs to other children taking part in the contest. When a joyous evening was brought to a close with the singing of The National Anthem

Rumor Prajadhipok Abdicated His Throne

SINGAPORE, Oct. 27 (A.P.).—It was reported here to-day that King Prajadhipok of Siam has abdicated his throne at Bangkok.

Leaving his kingdom last January 12 to seek medical treatment in Europe, King Prajadhipok left behind him a newly reformed government.

Last June he gave his country a constitution after a sudden revolt at Bangkok. Under the terms of the new governmental setup he ceased being an absolute monarch.

Slight and somewhat frail, the King who has spent much of his time seeking relief from an eye affliction, before the revolution was held in semi-divine reverence as a descendant of the Buddha.

Final Decisions In Campbellford Court

CAMPBELLFORD, Oct. 27.—(Examiner Correspondence.) — An adjourned meeting of the Court of Revision was held in the town clerk's office on Friday night at which Deputy-Reeve Ernest C. McKeel was chairman and Councillors J. R. Batetisby, F. F. Long, Neil Thompson, John O'Sullivan, with Town Solicitor D. J. Lynch presided. The following cases were disposed of, which cleans up the appeals on 1934 assessments. Cyril Sloggett, as appeal on Front street propetry was not recorded within the time limit. This court could not entertain an appeal and assessment stands. Richard McKelvie flour mills, that the taxes on this property be the same as 1933. Sarah Kerr property, Rear street, that the assessment for 1934, $1,100, stands.

In Greek mythology, the Muses weer the inspirers of song and music.

CHEVROLET TRUCKS

haul more...last longer... cost less to run

TRUCK owners who keep cost records know that Chevrolet trucks are economical. Their figures show that Chevrolet trucks can be operated with big loads at a surprisingly low cost, using a minimum of gasoline and oil, and seldom needing repairs. Each year, Chevrolet endeavors to improve the efficiency, dependability and economy of its trucks for the benefit of its owners. As a result, the 1934 line of Chevrolet trucks has already won high praise from experienced operators who vouch for its low operating cost and hauling capacity. See these big, strongly built trucks at your first opportunity. They offer you the proved economy of six-cylinder, overhead-valve design, increased in efficiency by numerous improvements. Their low prices enable you to replace obsolete units at once, with substantial savings on your current hauling expense.

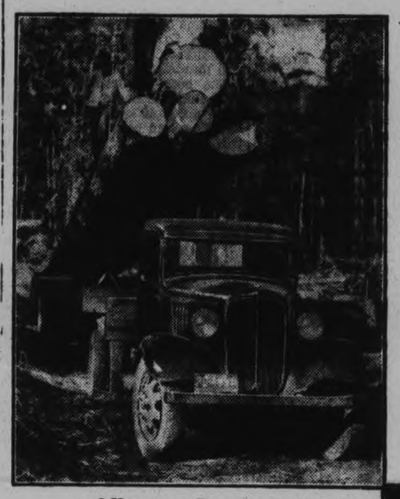

● Here is a Chevrolet tractor-trailer unit on the job in the forest for Glenora lumber Company of Deerholm, B.C.

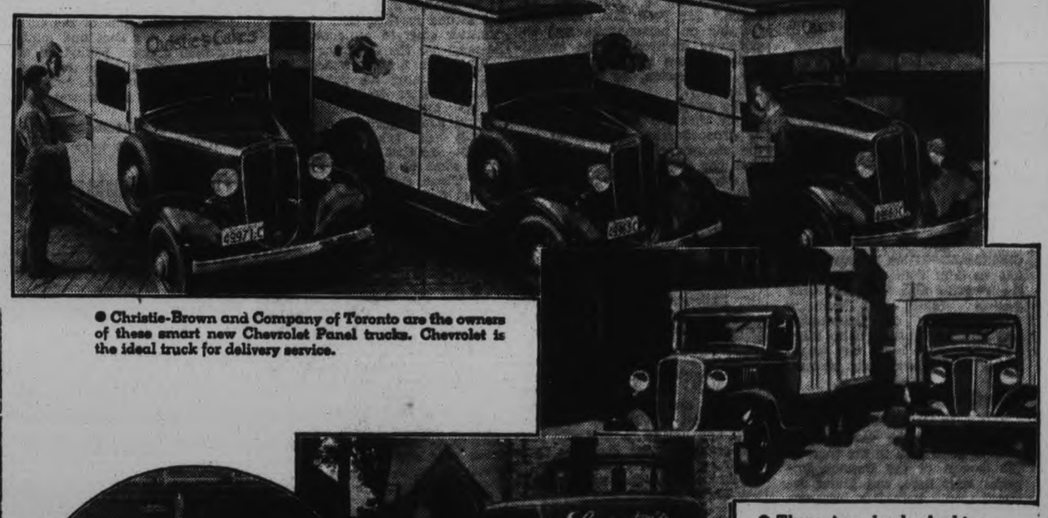

● Christie-Brown and Company of Toronto are the owners of these smart new Chevrolet Panel trucks. Chevrolet is the ideal truck for delivery service.

● Lawington's Florists of Oshawa, Ont., prefer Chevrolet Trucks because of their smart good-looks and sterling efficiency.

● Another example of versatility—Chevrolet Truck operated by Swift Canadian Company of Stratford, Ont.

● These two husky-looking trucks are Chevrolets in the service of the Russell Transport Company of St. George, Ont.

...for economical transportation

A GENERAL MOTORS VALUE—PRODUCED IN CANADA

CHEVROLET GMC GENERAL MOTORS PRODUCTS CT-648B

J. K. HUGHES, Ltd.

Water and Hunter Streets, Peterborough. Phone 1347

A. T. TINNEY & SON, Associated Dealer, Cavan

The Golden Text

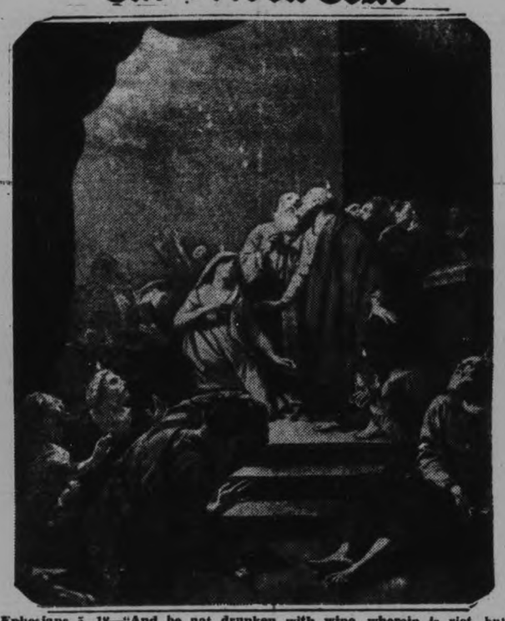

Ephesians 5, 18—"And be not drunken with wine, wherein is riot, but be filled with the Spirit."

Sabbath Message For The Shut-Ins

Written for The Examiner by the Ministers of the City and District.

The House Was Filled With the Odour of the Ointment

(St. John 12:3.)

By REV. E. R. JAMES

St. John's Church, Peterborough.

A BEAUTIFUL story of a woman's love and devotion. Yet how many of you have read this story and stopped at this extraordinary yet natural statement of the writer, "The house was filled with the odour of the ointment." If you have done so, it is because your mind and spirit is something like that of St. John, who was a mystic and looked upon all life and its acts as sacramental, that is, having an inward and spiritual meaning. In striving to interpret this beautiful phrase we must remember the statement of that great Christian Father, Origen, that only those who have lain on the breast of the Lord Jesus can rightly interpret the writings of this Apostle of love.

It was in the upper room, the guest chamber, where Mary anointed the feet of the Lord with the ointment of spikenard, very costly, and wiped his feet with her hair. She sensed his death and knew that shortly His enemies would pour out upon His devoted Head the venom of their hatred and malice. She felt she was not worthy to anoint His Head with her precious ointment but only His feet. It was for Him she poured out her ointment, unbound her hair, a shameful act for a Hebrew woman, and wiped His feet with her hair. But she could not prevent the odour spreading till it filled the whole house.

I see a woman working in that kitchen washing the pots and pans amid the steam and odours of the cooking. Suddenly she lifts her head and inhaling with pleasure exclaims, "What a sweet smell? I have never smelt anything like it before." All the workers stopped and inhaled that sweet odour, for they will never smell anything like it again. Ordinary people do not waste precious ointment that the people downstairs may be refreshed by it.

It typifies the odour of a Christian character, its sweetness, its attractiveness, its fragrance. What does your maid think of your religion? Many a pastor's eyes would be opened if he heard the opinion of your maid who works in your home. The odour of a Christian character must fill the house, if it is of the right quality. What do your work people, the men and women who work for you in shop or office, think of your religion? Is it fragrant with honesty and right dealing with the weak ones of the earth? This is the acid test.

Again the odour filled the house because it was very costly, very precious. What a lesson for us. The Christian character in its essence is very costly, very precious, for it is the very life of Christ Himself, His body, His blood. It is no easy thing to reproduce that character, but it is worth all the pain, all the trouble, all the mistakes, all the tears of penitence to reveal something of His sweetness, His gentleness, His patience, His humility to our fellows.

Still more, the odour of the ointment fills the house very quietly. Your Christian character will make no noise. 'His voice shall not be heard in the street," saith an ancient prophet. It will impress others of its reality by its sweetness and its fragrance. What is your religion costing you? Mary had nothing to do with the ointment spreading through the whole house. It spread because of its quality and its lavish expenditure upon the Lord Christ. Even so when you offer yourself, your soul, mind and body to the Lord Christ and He dwells in you, then naturally there goes forth through you from Him the fragrance and the sweet smelling savour, which men recognize as very costly, very precious, and which you know is God in you, revealing Himself through you. It will make you very humble, you will be willing to take the lowest seat, to hide your face in your hands, because you have been privileged to look upon something of God in Christ Jesus our Lord.

Then when you go hence and are no more seen your friends will glorify God for your beautiful character and will say that your name is as ointment poured forth in as much as the house was filled with the odour of the ointment. "Thanks be unto God for His unspeakable gift."

Prudence, frugality and good management are excellent artists for mending bad times.

ROMAN CATHOLIC

St. Peter's Cathedral

Holy Hour - - 7 to 8 p.m.
Masses at 7.30, 9.00, and 10.30 a.m.

AUBURN GOSPEL CHAPEL
EVANGELIST ARMSTRONG.
Morning Service 11 o'clock. Subject: "The Five Baptisms." Evening Service 7. Subject: "How We May Know We Have Received the Baptism of the Holy Spirit." Sunday School 3 p.m. Children's Service, Tuesday, 7 p.m. You are invited.

St. Paul's Presbyterian Church

Rev. H. T. Barr, B.D., D. Pd. Minister — A. E. Cbenhall, R.C.O., Organist.

SERVICES 11.00 A.M. AND 7.00 P.M. — CONDUCTED BY

Rev. N. A. McEachern, M.A.

EDITOR OR PRESBYTERIAN PUBLICATIONS, TORONTO.

SUNDAY SCHOOL AT 3.00 P.M. PREPARATORY SERVICE FRIDAY, 8.00 P.M. HOLY COMMUNION NEXT SUNDAY, NOVEMBER 4, WHEN THE MINISTER WILL OFFICIATE.

FREE WILL

By DEAN O'SULLIVAN

A gentleman once remarked to the writer: "As I understand it, the trinity in man consists of the body, the soul and the mind; but I cannot see what difference there is between the soul and the mind." The speaker's conception of the trinity in man is an evidence of the vague ideas that are entertained on this subject. How man was made to the image of the Trinity was explained in a former paper. The latter part of the gentleman's remark, however, calls for a word of explanation.

The faculties of the soul, it is true, are distinct from its essence, but in popular parlance they are often identified with it. By a figure of speech known as metonymy, whereby one of the chief characteristics of an object is put for the object itself, the soul is often referred to as the mind or the intellect. Witness the expressions: "Good for mind and body," "a sane mind in a sound body." The other two higher powers of the soul are very closely allied with the intelligence. The intellectual memory is not a faculty distinct from the intellect, but is the intellect itself, conscious of ideas that it conceived in the past. The free will is called the rational appetite, for it reaches out after those things which the intellect discerns to be good. As it is the faculty which makes man a responsible being, accountable for his actions before God and his fellow-man, it presents a subject worthy of our serious consideration.

We are all aware that we have desires, desires for material things and immaterial things, for the things that are seen and those that are not seen. But a desire is not volition. We can say to a desire, "no" or "yes"; and the arbiter which decides is our free will. Every man desires happiness and all will to be happy, but all do not will the necessary means to happiness. The man who steals does not do so in order to injure his neighbor, but to enrich himself. Man does not drink to excess for the purpose of injuring his health and offending God, but for the passing pleasure he finds in the cup. There are those who contend that man's will is wholly subservient to environment and hereditary tendencies. There are, of course, various influences which sway the will one way or another, and, in the case of certain criminals and weak-minded persons, these influences may invariably determine the course of action that will be taken; but the same is not true of the normal people. We are each of us conscious that in a given case we are free to elect what we shall do, notwithstanding the considerations pro and con which are brought to bear upon us. Two examples will illustrate this.

While I am cudgelling my brains over this matter, a friend phones me an invitation to go out hunting. The allurements are very great, for he assures me that he actually knows where there is a covey of partridges, and I do enjoy tramping through the woods with their odor of Autumn leaves. On the other hand, there is work to be done which my judgment tells me I should not postpone. Who will say that I am not free to decide one way or the other?

Take another case of a different nature. A man sees another drop his purse. He picks it up and finds that there is one hundred dollars in it. His sense of duty and his fear of committing sin urge him to restore that purse to the owner, while on the other hand the evil spirit suggests to him that no one saw him take the purse and that that hundred dollars would purchase a lot of pleasure. He decides, we will say, to keep the purse. He thus uses his free will to commit a mortal sin by breaking a commandment in a grave matter and by choosing the lesser good in place of that which his conscience tells him would promote his real happiness here and hereafter.

The universal concensus of mankind proves that our wills are free; for the people praise us when we do good and condemn us when we do evil. This would be unreasonable if we were not free agents. The State punishes for infringement of its laws, which presupposes the responsibility of the law-breaker. For the Christian the fact that God has promised rewards and punishments is sufficient proof that we are free to make our acts worthy of the one or deserving of the other. Moreover, the fact that God foresees, or rather sees, for to God all things are present, what we shall do in a given case, in no way interferes with our free choice. It sometimes happens that by force or constraint we are prevented from doing what we will to do, or obliged to do the contrary of what our conscience tells us we should do, but so long as the will does not give consent no sin is reputed to us. Our wills are always free, albeit we may be impeded in the performance of what we will. As the Scripture puts it, there is placed before us life and death, and we are free to choose which we will.

Children before they come to the use of reason, do not exercise free will, though they possess it potentially. They are guided by impulses. These impulses should be restrained by the parents, by means of rewards and punishments. It is true that the child is incapable of sin; but it is also true that if it is not corrected these unrestrained impulses are apt to sway the will in later years against the dictates of faith and reason.

Once the child becomes responsible for its acts the grace of God, received through prayer and the sacraments, begins to operate in its soul, enlightening its intelligence and strengthening its will. How the economy of God's grace harmonizes with the upbuilding of the supernatural life within us, I will discuss next week.

Go on but do not hurry and do not worry.

SALVATION ARMY

PUBLIC SERVICES

11.00 a.m., 3.15 and 7.00 p.m.
DIRECTORY - - 10.15 A.M
SUNDAY SCHOOL - 2.15 P.M
BROWNTON Sunday School 2.30 P.M
WELCOME TO ALL.

Your Problems

Religious and Social Questions Answered By DR. WYLIE CLARK

How can one keep the command: "To pray without ceasing."

If a man prayed once or twice each day, it could be said of him that he prayed without ceasing — he would have the prayer habit.

Dr. Wylie Clark

There is, however, a deeper sense in which we can fulfil the command. If we pray as we ought, then all our living and working will be in harmony with the desire of our prayers and there will be a continuous connection making the one the outcome of the other. This is the secret of nearness to God.

Is it true that human lives are ruined more by feebleness in their grasp of good than by their positive choice of evil?—L.D.

The lack of moral fibre is the cause of most of us yielding to temptations. We fall short of turning away from what tempts us because we are not fortified in resisting powers. Choice of evil is often choosing the road of least resistance. We do not want to be vicious; we are simply yielders, having no firm grip on the good.

Is not worship just a way of flattering God?—D.E.B.

I am sorely afraid that the best that the best of us could do would be a poor effort in the eyes of the Almighty. The words of Psalmist would come true: "He that sits in the heavens will laugh."

Only an ignorant person can be flattered and we cannot charge God with ignorance.

Worship as offered by some may be the uttering of meaningless words or the assuming of an attitude, but neither of these is worship.

Is it a good definition of religion to say, it is an appendage to life?—P.G.

It is no definition at all. Religion is no appendage to life. It is life itself. There are forms of religion which seem appendages. We assume them at will, but real religion is part of ourselves. It is as much ourselves as our blood. It dominates our thinking and living. Any religion which does not do this is not a religion, but something which we mistake for religion.

Voice of the People

Letters to be printed in the Voice of the People column must be received at The Examiner Office by 5 p.m. on the day before insertion. All letters must be signed by the writer, although a pen name may be used when inserting non-controversial subject matter. Letters over 400 words will be cut down at discretion of the editor.

BORN AGAIN.

Lakefield, Oct, 15, 1934.

To the Editor of the Examiner:

Sir,—Reading the question in "Your Problems" column, "What is your idea of being born again?" I beg to be allowed to give an explanation of that question which was given to me years ago.

Before there can be a birth in the physical world there must be a seed planted in receptive ground. In the spiritual world the seed is the word of God (Luke 8-11), and God's word tells us, "Whosoever believeth that Jesus is the Christ is born of God" (I. John 5-1). Therefore, when we believe with a receptive and earnest heart and mind that "God so loved the world that He gave His only begotten Son that whosoever believeth in Him should not perish but have everlasting life," and consecrate our lives to His service we are born again.

With all due apology to Dr. Clarke, I am

Yours respectfully,
A BELIEVER.

They are slaves who fear to speak
For the fallen and the weak.

ANGLICAN

ST. JOHN'S CHURCH

Ven. R. C. Biagrave, D.D., Rector.
Rev. E. R. James

22nd Sunday After Trinity.

8.30 a.m.—Holy Communion. Girls' Corporate.
11.00 a.m.—Rt. Rev. H. J. Hamilton, Bishop of Mid-Japan, will Preach.
3.00 p.m.—Sunday School and Bible Classes. Bishop Hamilton will Address the Men's Class.
7.00 p.m.—The Rector.
F. G. Mann, Organist and Choirmaster.

ALL SAINTS' CHURCH

Cor. Rubidge and Sherbrooke Sts
Rev. J. D Paterson Rector.

8.30 a.m.—Holy Communion.
11.00 a.m.—Morning Prayer
3.00 p.m.—Bible Classes and Sunday School.
4.00 p.m.—Holy Baptism.
7.00 p.m.—A.Y.P.A. Service, followed by Social Hour

PARK ST. BAPTIST CHURCH

REV. G. K. TYLER, B.Th., Pastor

11.00 A.M. - - "TWICE-BORN MEN"
3.00 P.M. - - - BIBLE SCHOOL
7.00 P.M. - - "FAMILIAR FAILURES"

Wilson Evangelistic Campaign Continues at the FULL GOSPEL PENTECOSTAL CHURCH

11.00 A.M.—DEVOTIONAL. MR. WILSON.
7.00 P.M.—MRS. WILSON, speaking on the Subject:
"IS CIVILIZATION DOOMED?"
WHO WILL BLOT IT OUT—GOD, MAN OR THE DEVIL?"

SERVICE EVERY NIGHT AT 8.00 O'CLOCK (Except Monday and Saturday). MRS. WILSON CONTINUES WITH PROPHETIC MESSAGES.
DIVINE HEALING SERVICE THURSDAY NIGHT.
COME EARLY — BRING YOUR FRIENDS. YOU WILL ENJOY THE GOOD MUSIC AND SINGING BEFORE THE PREACHING.

The Christian's Standard of Life — ILLUSTRATED SUNDAY SCHOOL LESSON — By the Rev. Alvin E. Bell And Alfred J. Buescher

Scripture—Ephesians 4:17-5:21.

Copyright, 1934, by Central Press Association, Inc.

Sometime in the year 62, St. Paul wrote from his prison in Rome to the Christians in the church he had established at Ephesus some years before. In this letter he wrote first of the Christian doctrines or teachings and then of the kind of lives Christians should live.

Paul urges us to put off lying, anger, theft, filthy conversation and the like and to put on truthfulness, righteous anger, industry, benevolence, kindness. All this they were to learn from Christ, "if ye have heard him and were taught in him, even as truth is in Jesus".

These standards Paul urges will not rob our lives of joy but rather set us "speaking one to another in psalms and hymns and spiritual songs, singing and making melody with your heart to the Lord; giving thanks always for all things in the name of our Lord Jesus Christ."

Paul urged the benefits of temperance saying, "Be ye not foolish but understand what the will of the Lord is." And be not drunken with wine, wherein is riot, but be filled with the Spirit."

(GOLDEN TEXT—Ephesians 5:18).

THE UNITED CHURCH OF CANADA
TRINITY UNITED CHURCH

REV. FRANK M. WOOTTON - - Pastor
Miss Mabel Clarry Organist and Choir Director.

11.00 A.M.—PUBLIC WORSHIP. Subject:
"A PARABLE FOR TO-DAY"
3.00 p.m. - Sunday School Service in Reid Street Hall
7.00 P.M.—PUBLIC WORSHIP. Subject
"What It Means to Have a Soul"

SHORT SONG SERVICE. SPECIAL MUSIC, THE CHOIR and MR. CLIFFORD HALL, Tenor Soloist.
PRAYER MEETING in the Church Parlor, WEDNESDAY, 8.00 P.M.

GEORGE STREET CHURCH

REV. J. E. J. MILLYARD, Pastor.
David R. Howat, Organist and Choir Director.
Miss Dorothy Sagar, Soloist.

Ninety-ninth Anniversary

SPECIAL PREACHER AT 11.00 A.M. AND 7.00 P.M.
Rev. J. J. Black, B.A., B.D.
Pastor of Cambridge Street Church, Lindsay.

MORNING MUSIC by George Street Choir, assisted by MR. CLIFF. HALL, late of Dundas Centre Choir, London.
EVENING MUSIC BY CAMBRIDGE STREET CHOIR, LINDSAY.

Anniversary Fowl Supper

TUESDAY EVENING, OCTOBER 30TH, FROM 6 TO 8 O'CLOCK.
ADMISSION - 40 CENTS AND 25 CENTS

ST. JAMES' United

Rev. A. E. Moorhouse, Minister — Mr. F. Stevens, Organist
MORNING AND EVENING WORSHIP — 11.00 AND 7.00
REV GEO. W. RIVERS, B.A., B.D., WILL PREACH.
SUNDAY SCHOOL AND BROTHERHOOD - 3.00 P.M.
Come and Hear the Minister of the Day.

ST. ANDREW'S UNITED CHURCH

Rev. Charles V. McLean, M.A., Ph.D., Minister

11.00 A.M. - - PUBLIC WORSHIP
3.00 P.M. - Sunday School and Bible Classes
7.00 P.M. - ILLUSTRATED LECTURE
"OUR MISSIONS ON THE PACIFIC COAST"
Mrs. Ross Williamson, Soloist.
Mr. Cyril J. Rice, Mus. Bac., Choir Master.

MARK ST.

"The House of Friendship"
Minister:
Rev. Charles D. Daniel.

11.00 A.M. AND 7.00 P.M. - WORSHIP SERVICES

REV. GORDON W. GARDNER
Of Port Hope.

3.00 P.M. - Church School and Men's Bible Class

Haroide R. Kitney, Organist and Choir Director.

KNOX

REV. WM. McDONALD, B.A., B.D. Minister.
Mr Wm R Potter Organist

11.00 A.M. - - THE MINISTER WILL PREACH
3.00 P.M. - - SUNDAY SCHOOL AND BIBLE CLASSES
7.00 P.M. - THE LOCAL OXFORD GROUP IN CHARGE
After Meetings at 8.30 for Men and Women.

GOSPEL HALL

(Corner McDonnel and Water Streets)

FINAL SCENE IN THE GREAT WORLD DRAMA
IS THE SUBJECT OF
EVANGELIST SAMUEL TAYLOR'S
ADDRESS ON SUNDAY NIGHT AT SEVEN O'CLOCK.
MORNING WORSHIP Eleven o'clock.
SUNDAY SCHOOL AND BIBLE CLASS, 3.00 P.M.
You will Enjoy the Special Singing at the Evening Service.

MURRAY STREET BAPTIST

REV. J. H. SUTCLIFFE, M.A., B.D., Minister.

7.00 P.M.—
"The Haunted Shadow"
A HALLOWE'EN MESSAGE.
11.00 A.M. - 'ON THE SURFACE"
Mr. Arthur Collision L.R.S.M., A.D.C.M., Organist and Choirmaster

Christian Science Society

PETERBOROUGH
Branch of The Mother Church, The First Church of Christ, Scientist, in Boston, Mass.

SUNDAY SERVICES 11.00 A.M. and 7.30 P.M.
SUNDAY SCHOOL 9.30 A.M.

Paragon Hall, corner Brock and George Streets
Subject for Sunday, October 28th:
"Probation After Death"
Wednesday Evening Meetings at 8 o'clock—including Testimonials of Healing through Christian Science.

BETHANY GOSPEL TABERNACLE

Christian and Missionary Alliance—Rev. H. P Browett, Pastor.
10.00 A.M.—SUNDAY SCHOOL.
11.00 A.M. - - "SARDIS"
7.00 P.M. - "DECLENSION AND ASSURANCE"

READ THE WANT ADS IT PAYS TO ADVERTISE

The Examiner

The Examiner is a Member of the Audit Bureau of Circulation.
The Daily Examiner, published every lawful evening by The Peterborough Examiner, Limited. Office 416 George Street. $6.00 per year Delivered in City. Out-of-town Subscribers by mail, $4.00 per year.
Member Canadian Press, Limited; Audit Bureau of Circulation; Canadian Daily Newspapers Association.
Member Ontario Associated Dailies. J. L. Ashton manager, Canada Permanent Building, Toronto.
U.S. Advertising Representatives: Prudden, King & Prudden inc. Chicago, Seattle, San Francisco, Los Angeles, and New York City.
Advertising Rates on Application.
E. M. GLOVER, Managing Director.

'PHONES: Editorial 1601, Business Office 1600. Private Branch Exchange to all Departments

SATURDAY, OCTOBER 27, 1934

ABUSING A GOOD THING.

A speech made by Hon. Dr. J. A. Faulkner, Provincial Minister of Health, recently on the indigent patient problem furnished much food for thought on the part of hospital managements, municipal authorities and the public generally.

Hospital care for those who cannot afford to pay for it has always been a problem even in prosperous times, and naturally its seriousness is aggrevated in days like these when thousands of citizens are without employment and regular incomes.

To furnish hospitalization for these victims of the depression is necessarily an expensive operation, and it is not surprising to learn from the lips of the Minister of Health that the annual cost to the municipalities of Ontario is $4,500,000 and to the Provincial Government.

It is startling, however, to learn from Dr. Faulkner that indigent patients are on the average being kept in general hospitals throughout the province twice as long as patients who pay their own way.

No one will quarrel with the expense involved in providing needed hospital care for those who cannot afford to pay for it, but if the condition mentioned by the Minister of Health is general the taxpayers of the province are being called upon to contribute far more than is really required to give the necessary hospital treatment for indigents.

If they are lingering in hospital long after they have become convalescent and much longer than they would stay if they had to pay the bill out of their own pockets, there is obvious need of dealing promptly with such a situation.

WHERE THE MONEY GOES

Some time ago The Examiner referred to an experiment conducted early last spring by the Burgess Battery Company of Freeport, Ill., which paid its employees in silver dollars so that the ultimate destination of this money could be traced and spending habits checked.

The Standard Oil Company of Ohio has been carrying out a similar " flight of money" test on a much larger scale.

It paid its employees in nine Ohio towns with 70,000 silver "cart wheels", silver money being used because it could be most easily traced.

The aid of stores, banks and business organizations was solicited and the employees themselves were asked to list their silver dollar expenditures during a two week period.

The results are most interesting.

Figures from eight of the nine communities which run in size from Marion with 31,000 population to Toledo with 290,000 people show that nearly 26 per cent of the test payrolls went for food. Rent was the next highest item with 15.1 per cent. followed by 14.7 per cent. for insurance, savings, building and loan and finance company payments. Department came in for a 10.1 per cent. slice, utilities and fuel 7.4 per cent. and auto supplies and accessories 7 per cent. Furniture got a 3.5 per cent. portion, doctors and dairies 2.5 per cent., drug stores 1.5 per cent. and theatres 1 per cent.

There were wide variations. In Mansfield with a population of 33,000 only 18 per cent. of the purse went for food while in Portsmouth, 42,000 population showed 27 per cent. devoted to food. Rent ranged from 9.5 per cent. in Marion to 20.5 per cent. in Portsmouth.

Contrary to expectation expenses in the larger cities were not greater than in the smaller ones, in fact in the two biggest cities, savings including insurance and building and loan and finance companies were much above the average.

UP TO EACH MUNICIPALITY.

Premier Hepburn has made it clear that there will be no province-wide referendum on the sale of beer by the glass.

"That's that and that's final," was the emphatic declaration of the premier, and he added that critics of the new system may as well stop their agitating against the beverage rooms and start working to hold a plebiscite in their own municipality.

Those who are opposed to sale of beer by the glass —and their number is steadily increasing—know now where they stand.

Their activities should be directed to correcting the conditions in their own community rather than aimed at converting the Government to a change of heart in regard to a referendum on the question.

Each municipality will have to deal with the problem on its own account, and if there are enough people opposed to the system each municipality has the power to oust the beverage rooms.

Now would seem to be the time for this community to decide whether we care to continue a system that will divert that much money from the channels of ordinary trade and waste it on what, to use the most flattering term, can be described as a harmful luxury.

At present there are seven licensed beverage rooms in this city.

Whether all these authorities will be renewed at the end of this month is information that only the Liquor Control Commissioner possesses, but it is an open secret that plans are on foot for the establishment of a beverage room in Ashburnham and these places may be operating on a wider front than ever during the next fiscal year.

There is also likely to be a demand from the hotelkeepers for the privilege of selling wine by the glass in beverage rooms, a concession that if granted would send drunkenness to a new high.

These are facts that deserve the serious consideration of the whole community. If was are satisfied with present conditions and future prospects, nothing need to be done; on the other hand, if we are convinced that the beverage room is an institution that is serving no useful purpose, the remedy is in our own hands, and as a community we will have no right to complain if we take no steps to deal with the situation.

THERE IS A DIFFERENCE.

The impression that Hon. David Croll decided upon his plan of transferring the prisoners from the Victoria Industrial School at Mimico to the Bowmanville Training School for boys without giving the matter much thought is strengthened by the comments the Minister makes in regard to the new policy.

Mr. Croll is quoted as saying there is no difference between the boys at the two institutions except that sons of wealthy parents go to Bowmanville and poor boys to Mimico.

That statement shows that the Welfare Minister has only a very hazy notion of the purpose and status of the Bowmanville school, which was founded, as The Examiner has already pointed out, to keep boys from becoming juvenile delinquents, not to punish them after they have been convicted of offences against the law.

Judge H. S. Mott, of the Toronto Juvenile Court, and probably Canada's outstanding authority on juvenile problems, ridicules the idea that wealth or political influence plays any part in determining where boys are to be sent and sets the Min ister right as to the difference between the two schools.

"The Bowmanville S ...ol," says Judge Mott, "is not a penal institution, and a considerable number of boys go there voluntarilly for treatment who have done nothing wrong, but who require treatment to remedy defects of personality or character. In cases where boys have committed minor offences for the first time the magistrate may refer them to a clinic headed by a psychiatrist. If this clinic decides that the boy has a normal intelligence quotient and is in other ways suitable to the school, it may recommend that the boy be admitted. An application for admission under an indenture is made on request of service clubs, the parents or school officials.

"On the other hands, boys that are convicted of an offence are sent to the Mimico school by the magistrates. They are sent there for detention. There is a distinct difference between the two classes."

How, in the face of this expert testimony and of similar statements from every one who is familiar with the situation, Mr. Croll can maintain that the delinquents sent to Mimico for a jail term are on the same footing as the inmates of the Bowmanville Training School is indeed puzzling.

To completely alter the character of the Bowmanville institution by using it as part of the provincial prison system is, The Examiner submits, a breach of trust; the province accepted a gift of land from an individual Rotarian and large cash subscriptions from service clubs of the province on the understanding that the Bowmanville Training School would be operated for the benefit of wayward boys who could be reclaimed by the proper treatment.

The Government has no moral right to change the status of the school and make it a junior provincial jail unless it is prepared to refund to the service clubs the amount of their subscriptions, and to pay for the land donated on an understanding that is now being violated.

Of course, the Rotarians and Kiwanians are not desirous of getting their money back, but they are genuinely concerned with seeing that it is utilized for the purpose for which it was given.

Every Rotary Club and every Kiwanis Club in the province which made donations to the school have a right to make a vigorous protest to the Government and should exercise that right without delay.

RELIEF COSTS.

The Ontario Government does not intend to pay 100 per cent. of the cost of relief in Chatham. An intimation to this effect was received from Hon. David Croll, Ontario Minister of Public Welfare.

In other words, Chatham is not on the list of preferred cities in this regard. Only in cities where councils have been wasteful and incompetent to such an extent that the municipality has had to declare itself in default will the Government extend this special privilege of relief from unemployment costs. Those cities in which councils have been careful and efficient during the recent period of stress will be compelled to pay a proportion of the cost of their own relief which unfortunately is still necessary owing to lack of employment—and moreover, they will also be required to pay for a proportionate cost of the relief in cities which are in default, as a result of the Government assuming all the cost in such instances.

In other words, there is apparently a penalty upon efficient government, careful administration and economy of management—under such conditions a municipality must expect less consideration from the Government than is shown towards municipalities which are wasteful, extravagant and incompetent.

It doesn't seem fair, but at present we don't see how much can be done about it. We should be thankful that we are not in default as are some other cities, it is true, but our good financial condition is due to real sacrifices made by the taxpayers and a system of municipal government which guards against incompetence in management. If we can establish such a record surely it can be done in other cities if common sense and good judgment is employed. We are admonished to help our neighbors, but when they have an equal chance with us to make good, and they fail, and are relieved of paying their bills while we have to pay ours and part of theirs, too, it is to say the least discouraging, especially when the fight towards prosperity is still something which has to be endured.—Chatham News.

EDITORIAL NOTES AND COMMENT.

While hotelmen are complaining about the cost of beverage room licenses more than one community is about to decide that it does not want beverage rooms at any price.

With the hearing of old age pension applications added to their other duties, Ontario judges and magistrates will have no reason to complain of unemployment.

For a matter that was supposed to have been taken out of politics the beer question seems to be getting an undue amount of prominence.

Changes in the administration of the Old Age Pension Act will save money for both the province and the municipalities, and should be an improvement over the present arrangements.

There is this to be said to the credit of Premier Hepburn and his Cabinet: They are at least men of action who are not allowing the grass to grow under their feet.

Women are usually more interested in what a bride is married in than what she's married to.—Guelph Mercury.

THE OLD HOME TOWN

Registered U.S. Patent Office — By STANLEY

NEWS OF OUR OWN VILLAGE

The hop promoted by the constabulary Fri. note attracted so many folks the walls of the Legion Hall nearly bulged out. Romanelli's orchestry played some nice tunes and all and sundry report a big evening.

Howls of anguish was heard in various parts of the village Mon. a.m. when the beverage room landlords opened their mail and found out how much Mitch Hepburn's Govt. was going to nick them for selling suds next year. This col. can't publish all the boys said about the same.

The Kinsmen's shindig in the drill shed Hallow eve nite is the next big event on the calendar and as the jack raised is to buy eyeglasses for kids what can't afford the same, the villagers is expected out in large no's. Let's go, folks, say we.

Storekeepers in this neck of the woods aint concerned so much about putting their goods out on the sidewalk like the folks in Toronto, west of here, has been doing, as they are about the bailiff putting them there, your scribe gleans.

A bunch of the villagers was up to Toronto, west of us, Wed., to attend the feed give in honor of Frank O'Connor, formerly of this place, who aint unknown in the candy business. Frank is a local lad which has made good and the boys was glad to show the world they aint forgot the days when he got his meals down thisaway.

A foreman from 1 of the road camps north of this berg sez he ain't seen many bootleggers in the vicinity of the same, but some folks suggests this bird would have a tough job passing an eyesight test. You can't prove nothing by us, neighbors, say we.

Expert fowl supper goers-to report plenty of white meat and all the fixings at the same. Another sign that the hard times is definitely past, we hasten to point out, in passing.
—F. D. C.

IN DAYS GONE BY

Items Taken From Old Fyles of The Examiner

OCTOBER 27, 1924

Peterborough O.T.A. supporters meet in Y.M.C.A. and plan for local enforcement in view of the favorable plebiscite .... Peterborough branch of the Presbyterian Church Association rejoices in success of anti-union meeting at Hastings.

OCTOBER 27, 1914

Two local men, Gordon Campbell and Vivian Fessenden, are officers in the Highland Regiment in training in Toronto for service at the front....E. B. Fowler gets letter from former Peterborough man, C. O. Miller, in Lille, France, telling of terrible war conditions.

OCTOBER 27, 1904

Housebreaker caught in a drunken stupor with a bottle of nitroglycerine in his pocket sentenced to seven years in penitentiary....Citizens complain that local street car service is unsatisfactory.

One-Minute Pulpit

Let my prayer be set forth before thee as incense; and the lifting up of my hands as the evening sacrifice.—Psalm 141:2.

FOREIGN AFFAIRS

By H. W. L. MAHODO

JAPAN
WAR AS A CRIME AGAINST CIVILIZATION

In more than one civilized nation war has not been relegated to the criminal category. That is where it belongs. In Japan the founders of Protestant Christianity did not teach that war is a crime against civilization. Nor did they teach that war mindedness if not neutralized by the spirit of peace will bring the world tottering down to ruin.

Failing to protest, at the right time, against war as a crime, the church in Japan is now at a disadvantage. War, as a crime, is a Christian conviction. It is a religious conviction as truly as is the wrong of murder. Some convictions come in a flash. Training and growth in Christian experience have contributed to a sensitive and instant decision. When the Bible attitude to war has not been clearly taught to youth, resistance for a time is sure to be weak. To dwell upon the physical advantages to be acquired from military training, is the defence of its advocates. The moral feature must not be overlooked. In all moral issues convictions are always present. A moral conviction is final. Its decision about the abomination of military training in a nation's schools is a challenge. Convictions are without hesitation.

In Japan the church, the Christian churches affect only in a minor way the attitude of the people towards war. The wars of Japan in recent times have been glamorously spectacularly successful. To convince the Japs that poverty and ignorance, and disease are not the dangers that threaten the wefare of the nations but, that it is war and intense nationalism, will take long time. In Japan there is no mighty movement against war. This aspect indicates the war threat of the Sun-Rise kingdom.

RUSSIA

On November 15, 1917, immediately after the seizure of power the working class of the Soviet Union, led by the Bolshevik party, adopted the famous decree on the rights of nationalities. The decree was signed by Lenin. He was the chairman of the Council of People's Commissar of Nationalities. In the decree was this provision, "All that is living and vital in the Soviet Union has been freed from hateful bondage. Now there remain only the nationalities of Russia, who have suffered and still suffer oppression and tyranny. Their freedom must immediately be worked for and must be brought about resolutely and irrevocably. The hideous policy of rousing hatred among nationalities and races must not nor shall ever return. From now on, it shall be replaced by the policy of voluntary and honest unions of nations.

The fundamental principles with regard to national minorities laid down by the decree and consistently adhered to by the Soviet Union were:

First—The equality and sovereignity of all peoples in the Soviet Union.

Second—The right of the peoples in the Soviet Union to self determination, including separation and the formation and independent states.

Third—The removal of every and any national and national-religious privilege and restriction.

Fourth—The free development of the national minorities and ethnic groups living within the confines of Russia.

Seventeen years of Soviet rule have finally solved the eternal Jewish question. Let The Examiner reader make his own comment.

MASSES OF JAPANESE

In cultivating the peace sentiment in Japan the church has the masses against such procedure. The Nipponese have been a warlike people for hundreds of years. And modern Japan is in a fighting mood. Not because Japan has a grudge against any other nation. Economic conditions are the incentive. If Japan had the field and garden and mineral resources to meet the mounting population for a hundred years there would be little incentive to build up a strong army and navy. The wails of her empire are bursting from the inside. She simply must have more room. A large slice of China is her objective. If Europe should be torn by another war Japan would not be a party to it. What she wants she would fight for. China would be at her mercy.

No other nation in the world would find such instant response to the summons to take up arms as would Japan. The masses of the people are not awake to the futility of war as a method of solving the economic and other national problems of our modern world. Only in a lesser degree are the masses of people in any other nation. Many take the position that war is undesirable but inevitable. And because inevitable the wise policy is to get ready. Just as long as nations strain themselves to prepare for war there will be no settled peace. Neither will there be any stable economic conditions. The world market will be as uncertain as the peace sentiment.

To the modern church in our western nations must be traced the blame for the lethargic position, that we do not dwell in Utopia. Hence the indifferent attitude towards the whole war problem. For three years this writer has been attending church services in the various denominations in Peterborough and not even once have we heard a sermon, approaching the attitude of Jesus, towards taking up the sword.

A Thought

GLADNESS

To be glad of life because it gives you the chance to love and to work and to play and to look up at the stars; to be satisfied with your possessions but not contented with yourself until you have made the best of them; to despise nothing in the world except falsehood and meanness, and to fear nothing except cowardice; to be governed by your administrations rather than by your disgusts; to covet nothing that is your neighbor's except his kindness of heart and gentleness of manners; to think seldom of your enemies, often to your friend, and every day of Christ; and to spend as much time as you can with body and with spirit, in God's out-of-doors—these are the guideposts on the footpath to peace.—Henry Van Dyke.

Lakefield Member Gives Splendid Talk

YOUNG'S POINT, Oct. 27 (Examiner Correspondence).—On Thursday evening, October 18th, the Young's Point Women's Institute met at the home of Mrs. Thomas Davis, with all the members present. Mrs. A. Davis of Lakefield was present and gave an interesting talk on different activities of the Institute, which was much enjoyed by the ladies. A paper on storing vegetables was given by Mrs. Max Kidd, also a very interesting paper on storing vegetables was given by Mrs. William Bullock. Mrs. Thomas Davis and Miss J. Kearney were appointed delegates to attend the convention in Toronto. Following the adjournment, dainty refreshments were served by the hostess.

ON THIS DATE

A DAY IN CANADIAN HISTORY

By Fred Williams

FIRST WHITE CHILD ON P.E.I.

On this date (October 27) in 1764 the first white child was born on what is now Prince Edward Island, but which was then St. John's Island. He was John Frederick Holland, son of the famous Samuel Holland, soldier and surveyor. His parents' marriage was a romance in itself. Holland had fought beside Wolfe on the Plains of Abraham, and after a return to England had come back to Quebec, where his knowledge of French was of much value to the government. He met and loved Marie Josephte Rolette but the girl's father refused to permit her to marry any one who had fought against the French. They eloped. It is said that they were married by an obscure priest in a suburb of Quebec, who was a sort of a Gretna Green solemnizer of marriage. His marriage was probably perfectly legal, but years afterwards, when the Hollands had a big family, they were married a second time so as to leave no doubt as to the transaction. "St. John's Jack", as the father described the boy in a letter to General Haldimand, was born at Holland's Cove, four miles from Charlottetown, and spent nearly all his life on the island, though making occasional long visits to Quebec and doing his bit in the army. He died at Charlottetown with the rank of colonel. He had six children, three sons and three daughters. One of the boys, Samuel, was killed while fighting in the battle of Chrysler's Farm, near Morrisburg, in 1813. The others founded families which have done things for Canada, and are a credit to the eccentric but brilliant adventurer Samuel the first who was a true Loyalist in all things and in all places.

ALL OF US

(By Marshall Maslin.)

WAS I CHEATED?

Just sitting here thinking.... Wondering about that old fellow. ....Trying to make up my mind whether to be angry or humiliated or philosophical about him...Whether to keep the books open for a while or to shut them tight and close the account.

A nice, old fellow came in to see me. Came in two or three times, in fact. Came in to tell me he liked what I wrote and he used to work on a neyspaper, too, and he still did a little corresponding now and then himself....Sort of sweet, old fellow, seemed kind and gentle, without a bit of contrivance or scheming in his heart....Told me about his sickness, told me about the life he'd lived....Pleasant to talk to, that old fellow, and he's the one I can't decide about.

Last time I saw him he told me he was in some temporary trouble. He was living on about 15 cents a day, and he'd had a little sudden expense and had run out of money. And hadn't been doing much eating or smoking. Could I....would it be possible....would I let him have just enough money to carry him until Wednesday? His small pension check as a Spanish-American war veteran would come then.... it always did, without fail....and he'd be on hand that afternoon to pay me back. I could trust him. He wouldn't fail me....I didn't hesitate. (Looking back, I know I didn't because letting him have a dollar seemed as certain as putting it in my own pocket and getting it back again.) I handed over the dollar—and I have not seen him since.

That Wednesday when he promised I'd see him SURE was eight days ago, and that sweet old fellow hasn't come yet....He didn't come and he didn't telephone and I didn't get my dollar back....I don't mind the dollar—well, not so very much—but I don't like the idea of being cheated....Somehow it humiliates me that I shouldn't know more about human nature than not to know he was just telling me a story to get a dollar out of me.... And, besides, he WAS such a nice old man and it seems a pity he should be using his sweetness to help him in cadging money out of people under false pretenses. It doesn't seem right, you know.... I've been cheated before and I didn't mind it so much, but this time I'll confess it hurts and I hate to make up my mind for once and all about it....Lenny, who was sitting at her desk and heard the whole conversation, says he'll be back, she's SURE he'll be back. Just wait and see!....I'm waiting—and I surely do hope she's right.

Johannes Muller was the most masterful, accurate and influential physiologist and morphologist of his time.

CAVAN COUNCIL HOLDS MEETING

Council Passes Accounts and Does General Business.

GRANT MADE TO FAIR.

(Examiner Correspondence.)

MILLBROOK, October 26. — The Cavan council met in regular session on Wednesday, at 1.30 p.m., Reeve G. H. Hootan presiding and all the members present.

Communications: From the Soldier Settlement of Canada, enclosing a warrant covering taxes on N ½ lot 12, concession 1 for the year 1932.

From Mrs. M. E. Wilson stating that the taxes on w. ½ lot 23, concession 10, would be paid by Miss Elizabeth Wilson.

From the Counties' Clerk advising council that Mr. Wilbert Fallis had been admitted to the Toronto General Hospital, and that his upkeep there would be charged back to the township.

Ball-Shield: That the clerk be instructed to notify the Counties' Clerk, that the township would not assume the responsibility of the expense of Mr. Fallis while in the Toronto General Hospital.—Carried.

J. L. McCamus and L. W. Smith waited on council, asking a grant for the Agricultural Society.

McCamus-Shield: That the usual grant of $200 be given the Agricultural Society.—Carried.

Ball-Wood: That the Reeve be instructed to sign cheques for the following orders:—Carried.

Fred Elliott, S. S. No. 9	$100.00
Hilliard Lang, S. S. No. 8	100.00
J. W. Fee, S. S. No. 2	150.00
Delbert Olan, S. S. No. 19	100.00
H. Braithwaite, S. S. No. 5	125.00
R. A. Wood, P. S. Road 5	15.90
Ira Lowe, P. S. Road 14	9.95
L. H. Gibson, P. S. various	32.50
L. Liggett, P. S. Road 2	16.00
W. Lunn, P. S. Road 2	4.04
G. W. Armstrong, P.S., Road 2	8.00
G. S. Thorne, P. S. Road 2	8.00
J. H. McKnight, P. S. Road 6	2.00
J. H. McKnight, S.S. 10	100.00
Delbert Olan, P. S. Road 2	154.56
F. Ballantyne, P.S. Road 12	30.75
W. Greig, acct. repairs	3.70
W. Larmer, 1 sheep killed	5.00
L. W. Smith, 8 sheep killed	28.00
J. L. McCamus, val. sheep	4.00
Alex. Miller, 5 sheep killed	17.00
S. J. Hunter, 3 sheep killed	7.50
A. Cathcart, 2 sheep killed	7.00
J. Whitfield, val. sheep	14.00
R. J. McDonald, P. S. Road 4	24.85
Treas. Ag. Society grant	200.00
Telephone Co. acct	3.32
J. N. McGill, weed inspec. '34	40.00
F. J. Smith, acca. rep. etc	143.14
Council pay $15; committee work: Reeve $4; Councillors Wood $4	23.00
J. N. Gill, clerk	37.50

Ball-Wood: That council adjourn to meet November 16, at 1.30 p.m. —Carried.

J. N. McGill, Clerk.

PETERBOROUGH MARKET QUOTATIONS

RETAIL

Fruits

Oranges, 19 to 45 cents a dozen; bananas, 3 lbs. 25c; lemons, 25-29c dozen; cranberries, 23c lb; Duchess apples, 40c pk.; McIntosh apples, 65c pk.; cooking figs, 3 lbs. 25c; cocoanuts, 15-25c; pears, 75c basket; watermelons, 59c each; honeydew melons, 35c each; grapes, blue, 25-30c basket; green, 25-39c; grapes, red and black, 45c basket; table grapes, 2 lbs. 25c; crabapples, 11-qt. basket, 40c; pomegranates, 10c each; quinces, 30c doz., 75c basket.

Vegetables

Potatoes, 2 pks. 25c, bag, 59-70c; Spanish onions, 3 pounds 25c; sweet potatoes, 4c lb.; carrots, 25c pk.; cabbage, 5-10c head; head lettuce, 10c each; spinach, 2 lbs. 15c; cucumbers, 2 for 5c; cauliflower, 10-15c each; cooking onions, 10 lbs. 21c; green onions, 5c bunch; parsley, 5c bunch; celery, 5c; celery hearts, 9c; asparagus, 3-4 bunches, 25c; peppers, 3 for 10c; vegetable marrow, 10-15c each; turnips, 5c each; water-cress, 5c bunch; beets, 5c bunch; green beans, 15c lb.; squash, 10-20c; eggplant, 2 for 15c; pumpkins, 10-25c each; mushrooms, 25-29c lb.; green peas, 19c lb.; Brussels sprouts, 15c qt.; parsnips, 35c peck.

Nuts

Mixed, 23-25c; shelled walnuts, 40c lb.; peanuts 15c to 25c lb. shelled almonds, 49c lb.; Valencia almonds, 43c pound; shelled pecans, 25c lb.; Brazil nuts, 19-21c lb.

Dairy Produce

Creamery butter, 30 - 23c pound; dairy butter, 19-20c lb.; lard, 10-12c lb.; shortening, 9-11c; eggs, 20-32c doz.; clover honey, 5 lb. pail, 58c; amber, 5 lbs., 49c; comb honey, 15-25c each; cheese, 13-25c lb.

Fish

Salmon, 20-27c lb.; fresh and smoked fillets, 15-18c lb; finan haddie, 14c lb.; whitefish, 17c lb.; salt and fresh sea herring 3 lbs. 25c; trout, 16c lb.; pickerel, 12½c lb.

Meats

Beef, 7-27c lb.; veal, 8-23c lb.; lamb, 12-20c; pork, 8-30c lb.

Flour

Bread flour, 24-lb. bag, 63-85c; pastry flour, 65-79c; 98-lb. sack bread flour, $2.49-$2.95.

WHOLESALE.

Hay, Bran, Etc.

Hay, $15 ton; straw, $7.00-$8.00; bran, $24; shorts, $27 ton.

Hides and Wool

Cow hides, 3c lb.; horse hides, $1.00 each; calf skins, 3-4c lb.; lamb skins, 10-20c each.

Wool: All grades, 7c lb.

Grain.

Wheat, fall, 90c bushel; spring wheat, 90c; oats, 32c; rye, 55c; barley, malting, 58-63c; feed barley 50c; buckwheat, 45c.

FINANCIAL AND MINING REVIEWS

MARKET QUOTATIONS

QUOTATIONS COMPLETE TO CLOSING TIME

Toronto Stocks
BIGGAR & CRAWFORD

	High	Low	Close
Abitibi	80-85	....	....
Con Bake	10	....	....
Br Am Oil	13⅞	13¾	13¾
Beauharnois	6¼-6⅝	....	....
Can Bread Co	2⅝	....	....
Bldg Prods	22¼	22	22¼
Bell Tel	122¾	122¼	122¼
Burt F N	30B	....	....
Brazilian	11¼	11⅛	11⅛
Brewers & Dists	55-60	....	....
Brewers Corp	5⅛	4¾	5
B C Power A	28S	....	....
Can Bud	8¾	....	....
Can Cem	6¾-6⅞	....	....
C P R	12	11⅞	11⅞
Can Dredge	21	....	....
Can Car and F	7S	....	....
Can Canners	5-5½	....	....
Can Oil	13½	....	....
Can Malt	29	....	....
Cockshutt	6¾	....	....
Dst Seagram	13½	13	13
Dom Stores	14¼	14	14¼
E Electric	9S	....	....
Ford A	22¼	21¾	21¾
C G E	150B	....	....
Can Gypsum	5-5½	....	....
Cons Gas	191B	....	....
Goodyear	132¼-134	....	....
Ham Bridge	4¾-5	....	....
Walk G and W	24	23¼	24
Int. Nickel	27⅞	22¾	22⅞
Imp. Oil	15⅞	15⅝	15⅝
Con. Smelt	130½	130	130½
Loblaw 'A'	17½	17⅝	17½
Moore Corp.	14¼	14	14
Int. Pete	26½	26⅜	26½
Sup. petro	22-3	..	..
Stand. Paving	90-5	..	..
Tip-Top Tail	8-10	..	..
Wineries	5-5½	..	..
Waterloo	100-25	..	..
Winnipeg Elect.	3s	..	..
Steel of Can.	39	..	..

Toronto Mining
WATSON, WALLACE & CO.

	High	Low	Close
Acme	18-19	..	..
Ajax	90 ask	..	..
Aldermac	10½	10	10½
Algoma	4	..	..
Amity	1-1¼	..	..
Anglo Huronian	425	..	..
Ashley	32	..	..
Barry Hollinger	9	8¾	8¾
B.E.A.R.	24	23	24
Bobjo	38	36	38
Braylorne	1185	1175	1185
Brownlee	2	..	..
Bunker Hill	5-6	..	..
Buffalo Ank	310	..	..
Canadian Kirk	4¾	4½	4½
Can. Malart	55	56	53
Castle Treth.	65	..	..
Central Patricia	98	..	..
Columario	22	..	..
Chem. Research	158	149	156
Dalhousie Oil	25 bid	..	..
Dome	3800	..	..
Eldorado	195	192	192
Falconbridge	355	350	355
God's Lake	212	210	212
Goldale	17-20	..	..
Graham Bousq	3¾-4	..	..
Granada	31	28	30
Green Stabelle	50	49	49
Gunnar	153	147	152
Halcrow-Sw	8	..	..
Harker	7	..	..
Hollinger	1925	1920	1920
Home Oil	70	..	..
Hudson Bay	1160	..	..
Howey	122	120	120
Jackson Manion	29	..	..
Kirk. Cons.	19	17	19
Kirk. Lake	64	..	..
Kirk. Townsite	21	..	..
Kirk. Hudson	35	..	..
Lakeshore	5325	..	..
Lee Gold	8	..	..
Lebel Oro	4½	..	..
Little Long L	575	565	575
Malrobic	2¼	2	2
Man. and East	23¾	23	23
Macassa	268	267	265
Maple Leaf	16½	15	15½
McIntyre	4075	..	..
McKenzie	135	128	136
McMillan	47	46	46¼
McVittie	35	34	34
McWatters	42	..	..
Mining Corp	145 ask	..	..
Moffat-Hall	3	..	..
Nippissing	260	..	..
Noranda	3290	3250	3250
Northern Canada	25	29	..
Paymaster	18	20	..
Parkhill	32	..	..
Pioneer	1125	1115	1126
Pend-Oreille	43	b10	..
Premier	198	..	..
Pickle Crow	180	179	179
Read Antheir	94	90	94
Reno	98	97½	97½
San Antonio	445	..	..
Sherritt	49	47	49
Siscoe	263	258	258
South Tib	3	ask	..
St. Anthony	35	34½	34½
Sudbury-Basin	121	120	120
Sylvanitee	256	252	252
Stadacona	32	29	32
Teck-Hughes	398	395	398
Thompson-Cad	33	32	33
Towagmac	22	..	..
Venutres	86	..	..
Texas Can Corp.	88	..	..
Waite-Amulet	60 bid	..	..
Wayside	8	..	..
White Eagle	16	15½	15½
Wright-Harg	880	870	875

UNLISTED.

Bankfield	68- 70
Brennan-Kenty	40 ask
Karl Springer	300 ask
Long Lac Lagoon	15- 19
Magnet	22 ask
Can Pandorra	13½-14½
McLeod Cockshutt	27- 29
Roche Long Lac	15- 17
Lamaque Gold	98-100
Smelter Gol d	28- 29
Hoburn	125-133
Mosher Long Lac	8- 11

Sales—266,000.

New York Stocks
BIGGAR & CRAWFORD

	High	Low	Close
Atchison	51⅞	51⅝	51⅞
Auburn Auto	24	23½	23½
Amer. Can.	100⅞	..	..
Amer. Smelting	35	34⅝	34⅞
Am. Rad & S.S.	14¼	13⅞	14
Am. and F. Pow.	5⅝	..	..
Am. Tel. & Tel.	110½	110¼	110¼
Amer. Roll. Mills	16⅞	..	..
Anaconda Cop.	10⅝	10½	10⅝
Balt. & Ohio	15⅝	..	..
Baldwin Loco.	5⅝	4⅝	4⅝
Bordens	25½	25⅛	25⅛
Byers, A. M.	15⅝	..	..
Bendix Avn.	11⅞	..	..
Bethlehem Steel	25¼	24⅞	25
Briggs	17	..	..
Can. Pacific	12⅛	12⅛	12⅛
Case, J. I.	45½	45	45
Chrysler	34⅞	34⅛	34⅛
Columbus Gas	8⅝	..	..
Cons. Gas	26	25⅝	25⅝
Com. Solvents	18⅞	18⅝	18⅝
Dupont	91	90⅝	91
Erie	11⅝	..	..
Elec. B. and S.	9⅝	..	..
Elect. Auto L.	23⅛	23	23
Gen. Electric	18	..	..
Gen. Motors	29½	28⅞	28⅞
Gillette Saf. Raz.	12⅞	12⅜	12⅜
Goodyear	20¼	19⅝	19⅝
Hudson Motors	8⅝	8½	8½
Int. Harvester	32½	32	32
Int Nickel	23½	23¼	23⅜
Int Tel & Tel	9⅜	..	..
Johns-Manville	47⅜	47½	47⅜
Mont Ward	27¼	27	27
Nash Motors	14⅛	14	14
N.Y. Central	21⅜	21⅛	21¼
Nat Biscuit	27	26⅝	27
Nor American	12⅞	12⅝	12⅝
Pack Motors	3⅜	..	..
Penn Ry	22	21⅝	21⅝
Radio Corp	5⅜	5⅛	5⅜
Simmons Bed	9⅛	..	..
Stand Brands	19¼	19⅛	19¼
St Oil of N.J.	39⅝	39⅛	39⅜
Socony-Vac	13⅛	13	13⅛
Studebaker	3⅛	3	3
Stewart-Warn	7	6⅞	7
South Pacific	17½	17¼	17½
Texas Coro	20¼	20	20
Texas Gulf Sulp	36⅝	36⅜	36⅝
Union Pacific	100½	100¼	100½
Union Carb	42¼	42⅛	42⅛
United Corp	3⅜	3⅛	3⅜
U S. Rubber	15⅝	..	..
U.S. Steel	32¼	31⅞	31⅞
Westinghouse	30¼	30¼	30½
Warner Bros	4⅛	..	..
Woolworth	50½	50⅛	50⅛
Nat Distillers	21½	21¼	21¼

Grain Quotations
LEEMING AND LEEMING
Phones 2786 and 2787

WINNIPEG WHEAT.

	Oct.	Dec.	May
High	76¼	76⅝	81⅛
Low	75⅝	75⅞	80⅝
Close	75½	76⅛	81

CHICAGO WHEAT.

	Dec.	May	July
High	96⅝	96½	91⅞
Low	95⅞	95⅝	91⅛
Close	96⅛	95⅞	91⅝

ONTARIO HOG PRICES

TORONTO, Oct. 27.—(CP)—All bacon hog prices reported today were at unchanged levels moving withing a range of $7.40 at Peterborough to the top of $8 at Hull, Que. Barrie and Kitchener supplies went at $7.50 while London hogs sold at $7.60.

RELIABLE PRINTING
no order too small

Market Closing On All Exchanges

TORONTO MINING

TORONTO, Oct. 27. (CP). — A dull session wound up the week for the mining section of the Toronto exchange, prices ruling barely steady on slow turnover. The senior gold issues were neglected and Noranda gave the base metals poor leadership by sagging 50 cents to 32.50 on fair turnover. Silvers were steady with little trade passing.

McIntyre worked back 75 cents to 41.75, Bralorne weakened 15 cents to 11.85 and Wright Hargreaves eased back 15c to 8.70. Hollinger was unchanged at 19.25 and Pioneer gained 25 to 11.25.

TORONTO INDUSTRIALS

TORONTO, Oct. 27.—(CP)—The industrial share market of the Toronto Exchange dragged sluggishly today with the trade confined to a few issues, mainly the two distillery issues, Walker's common and Distillers Seagrams, both holding steady to strong. Imperial Oil was also active but at a slight loss.

Leadership from Wall Street was hardly cheerful and Nickel was about the only member of the interlisted group to hold its ground. Ford 'A' dropped below the 22 mark and C.P.R. dropped a small fraction.

WALL STREET.

NEW YORK, Oct. 27 (A.P.). — The fast liquidation of the past two days in the stock market came to a halt to-day and leading issues showed an inclination to dig in around the final levels of the previous session. Trading reverted to extreme dullness, however, the turnover approximating 220,000 shares. The close was slightly irregular.

JONES, WALLER ON DASH HOME

Timor Sea Storm Delays Fliers at Darwin in Race to London.

AIM TO BEAT SCOTT'S TIME.

MELBOURNE, Oct. 27. (AP).—Cathcart Jones and Kenneth Waller, after a speedy flight to Darwin in their return "solo race" to England, where weather-bound in the northern port to-night.

Storms over the dangerous Timor Sea made an immediate crossing too perilous. They expected to take advantage of the first lull, however, but decided to remain at Darwin until Sunday's dawn and the hope of better weather.

The fliers arrived at Darwin at 6.15 p.m. to-day (3:15 a.m. E.S.T.) to complete the second leg of their race flight to England.

They made the 1,1384-mile flight from Charleville in 6¾ hours, averaging 205 miles an hour in their attempt to cut the London to Melbourn time of C. W. A. Scott and T. Campbell Black, who covered the distance in 70 hours, 59 minutes and 50 seconds

Start at Fast Clip

Jones and Waller, who came in fourth in the derby took off from Melbourne at dawn and flew the 787 miles to Charleville at an equal rate of speed. After a 40 minute stop there, they took off for Darwin on the northern coast.

Squadron Leader Malcolm MacGregor of New England landed at Charleville at 3.26 p.m. (12.26 a.m. E.S.T.) on his way to Melbourne, thus the English racers on their trip toward England are passing the still-contending derbyists, going in the opposite direction. Some anxiety had been felt for MacGregor until he appeared at Cloncurry.

John H. Wright, and John Polando left Karachi, India, continuing in the derby. Squadron Leader D. E. Stodart arrived at Koepang. C. J. Melrose arrived at Rambang.

VICTORIA LIBERALS PLANNING RALLY

Premier Hepburn is Expected to Address Meeting on November 15.

Plans for the annual meeting of the Central Ontario Liberal Association at Lindsay, November 15, were discussed by the executive at Lindsay yesterday afternoon.

Hon. Nelson Parliament told The Examiner last night that the business of the convention was scheduled for the afternoon with a banquet in the armouries at night.

Jaes Cox of Trenton has been appointed secretary of the Association temporarily, succeeding Harold Holton of Belleville. It is expected that Premier Hepburn will be present in the evening and other speakers will be Colonel Ralston, W. H. Moore, M.P., and W. A. Fraser, M.P.

Other Liberal activities in the district within the next few weeks include a nominating convention for Durham county at Orono Wednesday, October 31, and a similar convention for Victoria County at Lindsay on November 1. Candidates for the next federal elections will be chosen at both thees meetings.

The executive of the Hastings-Peterborough Liberal Association met at Madoc yesterday to discuss a nominating convention in federal interest at an early date.

Peterborough Liberals are holding their annlad meeting here Monday night in the Canadian Legion hall. W. A. Fraser, M.P., and Nelson Parliament have been invited as speakers for the occasion. John Dewart, first vice-president, will be chairman of the meeting.

Resignation Second Stevens Tendered

OTTAWA, Oct. 27.—(C.P.)—Minister of Trade and Commerce H. H. Stevens tendered his resignation last January and withdrew it, the Ottawa Citizen says in a newspage story to-day. It adds Mr. Stevens referred to this in his letter of resignation to Premier Bennett yesterday.

The story follows in part:

"Attached to the resignation of yesterday is one which was submitted to the Premier on January 19 and subsequently withdrawn. On that occasion the Premier had had objection from R. Y. Eaton and also objections to the speech before the Shoe Association having been made without consulting the Cabinet. Mr. Stevens defended his position at some length and incidentally expressed the fear that Mr. Bennett had become so "obessed with international affairs" as not to give proper regard to those of a domestic character."

BOND LIST
WATSON, WALLACE & CO.

1936	104¼-105
1937	108¾-109¼
1941	108¾-109½
1952	102 -102½
1958	106¼-107
PROVINCE OF ONTARIO	
1948	111 -111¾

Eskimo Flier

SEATTLE, October 27 (C.P.).—Three weeks ago John Dull, a 17-year-old Eskimo lad from Bethel, in Northern Alaska, had never talked over a telephone or seen a motion picture or ridden in an elevator. ... ...

Friday he made a solo flight in an airplane after only 1 hour and 26 minutes in the air. Leonard R. Peterson, his instructor, reported.

"He is a 'natural' flier," Peterson said. "His parents sent him down here to learn to fly, and he arrived here three weeks ago. Yesterday he flew alone in my plane. I regard his record as remarkable."

STRIKERS OUST PULP CUTTERS

Raid Bunk House, Chasing All But Three Before Contractor Appears.

FRIGHTEN WOMEN.

SAULT STE. MARIE, Ont., Oct. 27 (C.P.).—With no hope of settlement, Abitibi pulpwood workers' strike was featured to-day by a report from Seline's camp at Magpie Junction that workers were pulled out of their bunks in the middle of the night by strikers and a declaration by Strike Leader G. D. McAdam that the company's statement issued yesterday was "an excuse" to refuse to hear workers.

Attack at Seline's camp, word of which reached the city only last night, is alleged to have taken place Monday night after a group of 20 strike pickets had driven all but three shackers from quarters in Magpie River.

Pickets visited the camp in the afternoon when cutters were all in the bush and frightened women and children and cookery help as they demanded food. They did not wait until the workers returned, but left late in the afternoon. That same night they returned, reinforced by 40 or 50 men from strikers gathered at Hawk Junction and rushed the bunk house at the main camp. The workers were pulled from the bunks and given 15 minutes to leave. Fifteen agreed to go out but the others remained, when the contractor himself appeared on the scene.

Interesting Talk Is Given At Social

Mrs. F. Merritt, Leslie Avenue, entertained twenty of her friends on Wednesday afternoon when she gave an informal address on the principles of the Ancient and Mystic Order of the Rosa Crucis.

Last summer she attended a convention of the order held in California and has become deeply enthused with the Amorc, which is its abbreviated name. As many of her acquaintances are interested, she is giving a series of brief talks.

This week she referred to the founding of the Rosacrutian Order in America by Dr. H. Spencer Lewis and the widespread interest being taken in A.M.O.R.C.. It now has a world membership of 7,000.

This is no religious or sectarian creed, all are working for one aim: the redemption of man from ignorance and for freedom from the enslaving obstables of ill health, misfortune and unhappiness. The symbol of the order is the rose and the cross.

At the conclusion of her talk Mrs. Merritt served dainty refreshments, assisted by Mrs. McFarlane, and a social hour was spent.

Plenty Of Produce On Farmers' Market

There was plenty of produce on the farmers' market this morning. Prices were at the usual range for most things.

Eggs were selling at 35 to 40 cents a dozen, butter was 20 to 22 cents a pound, potatoes 50 and 60 cents a bag, pears 50 cents a basket, Brussels sprouts 2 and 3 quarts for 25 cents, red cabbage 5 cents apiece.

Chickens and ducks sold at 18 to 20 cents a pound.

McIntosh Red apples were 50 cents a peck.

Revenues of the Shanghai-Nanking Railway of China have increased 38 per cent in the last year.

Running a first-class football team in England this season costs about $5000 a week.

J. GRAEME WATSON H. E. WALLACE
Watson, Wallace and Company
Members of The Toronto Stock Exchange
302 Bay Street, Toronto
Bonds, Industrial and Mining Shares
136 Hunter Street, Peterborough
Telephone 3277.
We would be glad to discuss your present holdings or prospective purchases.
George W. Lundy, Manager
Private Wire Facilities. Quotation Service.

WHEAT MARKET SEEN IN STATES

Western Press Estimates U.S. Will Buy 25,000,000 Bushels This Year.

EXPORTS MOUNTING.

WINNIPEG, Oct. 27.— (C.P.) — The Winnipeg Free Press in its news pages to-day says:

"It is conservatively estimated in grain trade circles here that Canada will dispose of about 25,000,000 bushels of wheat of all kinds in the United States this crop year. The importance of this is that it is a new market for grain that would otherwise remain in Canada.

"Continuance of healthy export trade in Canadian grains to the United States is shown in the September figures obtained from the United States Bureau of Foreign and Domestic Commerce. These show that a total of 2,754,562 bushels of Canadian wheat valued at $2,829,994 entered during the month and paid a duty ofn 42 cents a bushel. This was for human consumption.

"A further quantity of 24,021 bushels of wheat unfit for human consumption but valued at $20,907 paid a duty of 10 cents a bushel, while wheat admitted duty free under bond for milling and export amounted to 921,823 bushels valued at $842,944, similarly, 164,991 bushels were admitted for milling and re-export to Cuba, making a total for re-export of 986,814 bushels valuel at $770,346.

"Figures furnished by the statistician to the Canadian Board of Grain Commissioners place the total importation of Canadian amber Durum wheat since August 1 at 4,717,865 bushels. Of this amount $3,822,769 bushels went to Duluth and 896,136 to Buffalo."

STEVENS CREATES GREATEST CRISIS

(Continued from Page 1)

Commerce in the Meighen Cabinet of 1921 and held the portfolio of Customs and Excise in the short-lived Conservative administration of 1926.

The Mail and Empire made a prediction to-day regarding Mr. Stevens' political future. A report given credence, said the Toronto paper, is that once he has formally resigned he intended to seek his political future with the Co-operative Commonwealth Federation.

While Mr. Stevens was in the West, just following the publication of his pamphlet, he was reported to have conferred with J. S. Woodsworth, C.C.F. leader, said The Mail and Empire. "At that time the Hon. T. A. Crerar, former Liberal Cabinet Minister, was also mentioned as a party to the conversations.

"Participation of the Minister of Trade and Commerce in an organized Radical Party is, accordingly, regarded by political observers here as a likely development of the immediate future."

Neustadt Heimwehr Repulsed In Attack

VIENNA, Oct. 27 (A.P.).—Travellers arriving from Wiener Neustadt in Lower Australia, said to-day Heimwehr forces stationed there in a surprise attack yesterday afternoon occupied police barracks and imprisoned police officials.

The Federal army was called out and authorities succeeded in recapturing the barracks and freeing the officials. All Heimwehr troops participating in the raid were arrested.

Inquiries to the Wiener Neustadt Gendarmerie headquarters failed to elicit details from officials, who referred all questions to the Austrian Government's official news agency which, however, failed to report a raid.

MEISNER GETS SETBACK FIGHTING DEPORTATION

DETROIT, Oct 27 (C.P.).—David Meisner, wanted in Canada in connection with the kidnapping of John Labatt, London, Ont., brewer, suffered another setback to-day in his efforts to evade deportation. Meisner appeared before Federal Judge Ernest O'Brien and asked fo a writ compelling the Immigration Department should show cause why deportation proceedings should not be set aside. Judge O'Brien, however, dismissed his plea.

Meisner will now return to the county jail pending his attorney's appeal on to-day's dismissal.

HAD NO KNOWLEDGE FAMOUS PAMPHLET GOING TO PUBLIC

(Continued from Page 1)

In the statement, Mr. Stevens says:

Up to the present, Saturday morning, I have declined to make any statement about my position in the cabinet or to comment in any way upon what happened at the cabinet meeting on Thursday last. Some other member of Mr. Bennett's government, however, has chosen to freely inform the public through the columns of the press of what occurred in that cabinet meeting giving, however, a much distorted view of the situation and in a way which does not fairly interpret my position.

Resigned On Friday At Noon

I still decline to discuss what happened on that occasion. I do, however, now feel that I am at liberty, in the light of the very dire public discussion of the matter and very general announcements that I have resigned, to state that on Friday midday, to be precise at a quarter to one, I despatched to the prime minister my resignation.

Up to the moment I have heard nothing from him and therefore will not discuss the letter accompanying the resignation but content myself with a mere statement that I tendered my resignation as a minister of the crown and as chairman of the Price Spreads and Mass Buying commission.

Facts Regarding Famous Pamphlet

It is represented in the columns of the press, obviously based upon authority of the government, that the issue was precipitated by a criticism of my utterances in the now famous pamphlet. I shall briefly state once again the facts regarding that pamphlet. First: It was a report of a speech delivered privately to a study club consisting of some fifty or more Conservative members of parliament. In speaking to them I spoke with absolute frankness but extemporaneously.

It is the regular practice of that club to take detailed notes of all speeches delivered before it which are invariably mimeographed and distributed to the members of the club. This practice precisely was followed in the case of my speech. However, certain members did me the honor of requesting a large number of copies for general distribution. This I declined to do. There was, however, submitted to me in the usual course a copy of the notes of the speech and I made certain eliminations and minor corrections, understanding that the speech would be then mimeographed for distribution among the members of the club.

I am making no complaint or seeking to place responsibility on anyone else when I say I had no knowledge that it was to be distributed publicly.

The next thing I heard was on my arrival in Winnipeg on Aug. 5, when I was called on the long distance telephone by the Prime Minister. This is no secret by the way because it was blazoned on the front pages of all the press of Canada. I shall not say at the moment precisely what the conversation was. I will, however, say that at its conclusion, and it lasted I think less than five minutes, the Prime Minister seeme to be perfectly satified with the explanation I made which was much along the lines I have above indicated.

From that hour until Thursday afternoon last I did not hear a single word from the Prime Minister, either verbally or in writing on the subject nor did any member of the government as far as I can recall discuss the subject with me. As to what happened on Thursday I am silent. I will, however, make a brief reply to certain statements that have been made in the public press purporting to emanate from the government.

(1). "That I have prejudged the case in many of my public utterances in connection with the price spreads and mass buying committee and commission." I absolutely repudiate this statement. Those who are making it fail to make this important discrimination: That this investigation is into an economic system, namely the merchandising system of this country. The order of reference is clear on that point and all the commission and the committee is concerned in is the practices, the trends and the methods in connection with the merchandising of goods in this country.

(2). No person or firm is brought before the committee charged with any offence, only for the purpose of giving information regarding the methods employed by them in the conduct of their business or to explain the capital structure of their institution.

When I spoke in Toronto on Jan. 15 I dealt in a broad, general way with the practices of departmental stores and mentioned no names. Immediately the T. Eaton Company and the Robert Simpson Company bitterly complained that I had not been fair in not making clear to whom I referred. Subsequently in a number of cases when I discussed the subject before prominent audiences of business men I did name firms whose case I used to illustrate the point I was dealing with and now they complain that this course is unfair.

The next point complained of as far as I can see is "that the firms that I have dealt with have not had the opportunity to state their case."

Opportunity to Present Case.

The unfairness is that the Robert Simpson Company in particular and the T. Eaton Campany had no opportunity to state their case before the committee of the. House. of Commons. This is absolutely false. I instructed the counsel to invite them to be heard before the committee rose, which he did verbally. I later, together with counsel for the committee, drafted a letter to one and a telegram to the other company, notifying, them that the committee would likely close within a week so that if they desired we would make full opportunity for them to state their case... In neither instance did either of these firms accept the invitation. .. ...

A further statement made is that by specifying certain firms and condemning the practices commonly followed by them I have "placed all business concerns in a bad light before the public." This again I absolutely deny. In nearly every speech I have made, certainly on many, many occasions, I have paid high tribute to the businessmen of Canada. I have said that on the whole they are highly reputable, honest and desirous of playing the game fairly with their employees and with the public.

Indifferent to Fate of Workers.

I have stated, however, that certain large institutions seem to be callously indifferent to the welfare and the fate of their employees or those employed in industaries affected by their mass buying practices and it has been on behalf of this class that I have sought by my public utterances to enlist public support to any action which the Government might ultimately choose to adopt to rectify and remedy these things.

To show the necessity of this I may say I have never addressed a meeting as far as I can recall on this subject that many people did not state to me that they were unaware of the conditions prevailing in certain industries in this country.

I am called in question because, as stated above, I have done an alleged injustice to certain large business concerns. I deny that any injustice has been done. If these firms do not address themselves to the correction of the economic and social abuses that arise out of their methods of business then they must take full responsibility for the results socially and economically which obtain.

Senseless Quibble.

I am further called in question for having declared as a Minister of the Crown that I would not rest until I had done my utmost to correct these economic and social abuses, and that in doing this I have been giving utterance to public policy. To my mind this is a senseless quibble. Surely anyone with a sense of responsibility has a perfect right to publicly state that they intend to finish a task which had been allotted to them, and that is all that I have done.

I recognize, however, that no man however willing he may be, can possibly carry on as chairman of a commission where the Government of which he is also a member does not give him whole-hearted support. When the proper time comes, when this matter is discussed in the House, I shall be prepared to go into these various questions in greater detail. In the neantime, however, I am still awaiting an answer from the Prime Minister to the resignation that I have placed in his hands, and this statement is made in answer to a public discussion by some members of the Government of what occurred in the Cabinet meeting on Thursday last.

We Have Moved
OUR SPECIALIZED AUTOMOTIVE SUPPLY BUSINESS FROM
Corner Charlotte and Stewart Sts.
TO
135 Brock St. (at Water)
(Formerly Brewer Motor Sales)
TELEPHONE 266
AUTHORIZED UNITED MOTORS SERVICE
Delco-Remy STARTING-LIGHTING-IGNITION
KLAXON WARNING SIGNALS
TRICO WINDSHIELD WIPERS,
A-C PRODUCTS, AUTO-LITE,
WILLARD BATTERIES,
FUEL PUMP SERVICE.
BOSCH MAGNETOS
WHY CHANCE
TROUBLE
WITH AN INFERIOR BATTERY WHEN YOU CAN GET A GENUINE
WILLARD
NOW FOR $5.95
FOR unusual service and satisfaction at low cost you can't beat the new Willards. See them before you buy—know why more people buy Willard than any other make.
Aldous & Metcalfe
Willard

The Weather

TORONTO, Oct. 27.—(C.P.)—Synopsis: Pressure is high over the western provinces and Northwest States. The weather has been fair throughout the west with low temperature this morning in Saskatchewan and Western Manitoba. Showers have occurred in many districts of Eastern Canada.

Forecasts.

Lower Lakes Region: Cloudy with light local rain, followed by strong north-west or moderate gales and cooler to-night. Sunday, strong north-west winds or gales; partly cloudy and cold.

Georgian Bay: Cloudy with occasional light rain or snow flurries, followed by strong northwest winds or moderate gales and cooler to-night. Sunday, strong north-west winds or moderate gales; partly cloudy and cold.

Northern Ontario: Fresh to strong north-west winds; cloudy and cold with local snow flurries. Sunday, strong north-west winds or moderate gales; partly cloudy and cold; local snow flurries.

Ottawa and Upper St. Lawrence Valley: Cloudy and cool with some showers or snow flurries. Sunday snow with north-west winds; partly cloudy and cold.

Mining activity in Chile continues to increase.

« « « News and Current Events of the World As Seen by the Cameraman » » »

Toronto Merchants Take Odd Way Of Making Protest

Residents of a Toronto shopping district became so incensed with the way in which fruit dealers displayed their wares on the sidewalks in front of their stores that all business dealers tried the same stunt in order to attract enough attention from the police to protest. The layout shows a man selling hats at ridiculous prices; a barber fulfilling his tonsorial duties on the street. BELOW, an undertaker also displays his wares. Meanwhile, with grim sense of humor of justice all offending storkeepers who go over the line designated by city by-laws are being summoned. They asked for it!

To Be Among Princess Marina's Many Bridesmaids

Above are (left to right), Princess Elizabeth, pretty daughter of the Duke and Duchess of York, and Lady Mary Cambridge, also a pretty young lady related to the British royal family. The two girls are among the many bridesmaids selected for the forthcoming marriage of Prince George, son of King George and Queen Mary, and Princess Marina, daughter of Prince and Princess Nicholas, of Greece.

Lovely Princesses In Scotland

The most famous of all gatherings in Scotland is that of the Braemar Royal Highland Society's gathering held in the beautiful natural arena at Princess Royal Park, Braemar, Aberdeenshire. It is always attended by Royalty and here is shown youthful royalty keenly interested. They are (LEFT to RIGHT): Princess Margaret Rose, daughter of the Duke and Duchess of York; Miss Margaret Elphinstone and Princess Elizabeth, elder sister of Margaret Rose.

Professor Piccard And Wife Ascend Into Stratosphere

Ascending to a hoped-for goal of 14 miles into the stratosphere, Professor and Mrs. Jean Piccard took off from Detroit in their balloon with the sealed metal gondola containing many intricate devices to attempt a solution to the mysterious rays of the upper strata. Forty thousand people watched the take-off. Layout shows Professor Piccard (LEFT) and Mrs. Piccard, who is seen as she aided in final preparations just before the flight.

Beautiful Scene As Cardinal Closes Eucharistic Congress

Attired in his beautiful vestments, Cardinal Eugenio Pacelli, papal legate to the 32nd International Eucharist Congress, is pictured kneeling before the holy sacrament during the closing ceremony at Buenos Aires, Argentina. The priests behind him are intoning a solemn hymn while lay officials of the church are carrying sacred candles. This was one of the most colorful scenes of the great religious mass, which was attended by ecclesiasts from the four corners of the globe.

They Rule In Peter's Name

Two of the three regents who now rule Jugoslavia are Croats, members of the nation charged with assassinating father of King Peter II. The regents (LEFT to RIGHT): Dr. Raden Stankovi, university professor; Prince Paul; and Dr. Iv Perovic, and the boy king are shown.

As Mrs. Piccard Became Fair Stratosphere Pioneer

Drifting more than 200 miles from their Detroit take-off, Dr. Jean Piccard and his wife, Jeannette, as assistant pilot, sent their balloon soaring 10 miles into the stratosphere, during the first flight ever attempted by a woman, before their gondola dropped into a wood near Cadiz, O. LEFT, shows Mrs. Piccard leaning out of the aluminum car for cameramen after her lofty adventure; RIGHT, a view of the silk bag hanging from the trees.

Princess Poses For Painting, Gift Of Fiance

Princess Marina, daughter of Prince and Princess Nicholas of Greece, shown sitting for her portrait by Philip de Laszlo, famous portrait artist, in London, recently. Princess Marina is shortly to wed George, youngest son of the King and Queen of England. The portrait is to be a gift to the bride from the groom-to-be, who has had the title of Duke of Kent conferred upon him.

"The Smallest Horse In The World"

With legs only 14 inches long, this horse (otherwise fully developed) is claimed to be the "shortest horse in the world" by his owner, Alex McFarlane. Standing beside the pony is little Freddie Smith, a two-year-old farm boy. Appropriately enough, the animal is called "Shorty" and is extremely popular at rodeos where it endeavours to buck off riders by kicking up its short legs.

BUY ADVERTISED GOODS
Only The Best Can Stand The Test

ANNUAL MEETING IS HELD BY BY BOY SCOUT'S ASSOCIATION

H. C. Sootheran Retires as President After 3 Successive Years of Office.

YEAR OF PROGESS.

After three successive years as head of Peterborough Boy Scouts Association—during which time the organization has made marked progress—H. C. Sootheran relinquished office at the annual meeting last night.

Dr. G. Murray Fraser, long an ardent supporter of scouting, was installed as president for the ensuing year, while the following officers were also elected: Vice-presidents—Gordon R. Langley and Dr. J. F. O'Brien; secretary-treasurer, L. A. Grant; district commissioner, John T. Hornsby; assistant commissioner, Albert Hope; executive committee, H. C. Sootheran, Rev. J. C. Moloney and Claude H. Rogers, with three scoutmasters to be appointed.

The meeting, held in scout headquarters in the city hall building, was fully representative of each of the scout troops and wolf cub packs in the Association, and in addition to over one hundred boys present, along with the officers, there were some parents as interested spectators and also members of the various troop committees.

Encouraging Reports.

Reports presented indicated that the Association was in a healthy financial condition and that considerable expansion and progress had been attained. The big district jamboree at Nassau and the district camp at Young's Point during the past summer were cited as outstanding accomplishments of the year. As evidence of expansion, it was reported that the Rover Crew organized by Gordon R. Langley, was making rapid strides forward, and that in addition to formation of a new cub pack in connection with St. Andrew's Church, two new scout troops are now in course of organization at Sacred Heart and St. George's Churches.

During the course of his remarks, District Commissioner Hornsby paid tribute to the officers of the various troops in acknowledging "any success in scouting this year is entirely due to the hard work contributed by the scoutmasters. We have an admirable group of scout officers and I wish to express my appreciation and thanks to them."

Visit of Chief Scout.

He also urged that the local Association should plan to send a strong representation of scouts to Toronto in May next on the occasion of the visit to the provincial capital of Lord Robert Baden Powell, founder of the movement.

Reports were tendered by the following officers: Rover Leader Gordon Langley; Scoutmaster George Groombridge, 1st St. John's; S. M. Henry Nokes, 2nd Armour; Rev. J. L. Hughes 3rd St. George's; S. M. Michael Crough, 4th Sacred Heart; S. M. Everett Peters, 5th All Saints'; S. M. Ernest Wolff, 6th St. Peter's; S. M. Victor Millard, 8th St. Andrew's; Cubmaster William Coleman, 1st St. John's; Cubmaster Fred Williams, 5th All Saints'; and Cubmaster Jack McKone, 8th St. Andrew's.

Favour Another Camp.

In addition to presenting a report on the activities of his own troop, Scoutmaster Wolff commented on the district camp of which he had charge, and the meeting expressed not only its appreciation of his services in that regard, but voted solidly in favour of another camp next summer along the same lines.

Without exception the reports tendered by the troop and pack officers were both illuminating and business like, reflected a general spirit of growing enthusiasm that was commented upon by the Rev. Dr. V. J. Masterson.

Motions of thanks were extended to Mr. Sootheran for the able manner in which he conducted the affairs of the Association during his three years as president, and also to Mr. Langley for the splendid contribution he has made to local scouting.

Representing Canada.

The secretary was authorized on behalf of the association to send a letter of greeting to Rover Scout John Langley, son of Mr. and Mrs. Gordon R. Langley, who is at present on his way to Australia as the sole representative of Canadian Scouts at the Jamboree being held at Melbourne in connection with the centennial celebrations of that city.

Prior to start of business, St. John's Wolf Cub Pack, under leadership of Cubmaster Coleman, staged a "going up" ceremony when Cub Castle, one of their number, was promoted to membership in the scout brotherhood. St. Andrew's Cubs showed the building of the Union Jack, while the combined scout troops held a knot-tying contest that was won by the 1st Troop.

Rover Scouts Henry Nokes and Peter Dominick discussed the habits of an oyster in an amusing comic dialogue.

LOVER WOUNDS GIRL AND RIVAL THEN SUICIDES

Jilted Veteran Uses Pistol After Punch by the "Other Man."

BROODING MONTHS.

HARTFORD, Conn., Oct. 27. — (A.P.).—Edward Hartl, 37, former German soldier in the Great War, who allegedly shot and wounded a former sweetheart and her chauffeur friend from Montreal, died at the Hartford Hospital early to-day of self-inflicted bullet wounds.

Hartl, a machinist in an aviation plant here, fired six shots at Miss Anna Kramer, 26, a maid, and her friend, Gaston Marshal, 31, in the kitchen of Mrs. George E. Kohn's home in West Hartford last night, and then put a bullet through his brain.

Miss Kramer's condition was described as still critical to-day at the Hartford Hospital, where all three victims were taken following the shooting. Marshal, wounded in the right hand and thigh, is least seriously injured.

4 Shots Effective.

Four of Hartl's bullets took effect, two of them entering Miss Kramer's neck and back, following an argument between the mechanic and Marshal, in which the latter arose from the kitchen table, where he was seated with the young woman, and struck Hartl in the face.

Hartl, who came to the house soon after the arrival of Mr. Marshal for a week's visit, fled immediately after the shooting, but two hours later he was found shot through the temple in the cellar of the home of Mrs. A. Peter Schaff, Hartford. Mrs. Schaff was a mutual friend of Hartl and Miss Kramer.

The shooting culminated two months or more of brooding by Hartl, police said, who was turned down by Miss Kramer after she met Marshal during a visit to Groton last summer.

The former war veteran was said to have served an ultimatum on his one time fiancee, threatening to shoot both her and himself, if she did not marry him.

In Hart's pocket, when he was found, was a note in German script: "Annie's other man punched my face."

DR. JAEGER RESIGNS.

BERLIN, October 26 (C.P.-HAvas). — Dr. August Jaeger, civil administrator of the German Evangelical Church and storm centre in the revolt against the Nazification of church doctrines, to-day resigned his post.

Flood Season Starts Again In Southern California

Southern California receives its first fall rainstorm which brought with it torrential rains which flooded many blocks in Long Beach, Calif., doing considerable damage. This photo shows water covering street nearly to the top of automobiles while school children strive to go to school on rafts and boats.

Honor Memory Of Old Peterboro' Boy One Of The Greatest Eye Specialists

MONTREAL, Oct. 27 (Special to Examiner)—A former Peterborough grammar school boy who became one of the world's most famous eye specialists was commemorated when to-day a bust of the late Dr. Frank Buller, the first modern ophthalmologist to establish himself in Canada, was unveiled in the Royal Victoria Hospital. The bust is the work of Dr. Tait Mackenzie, eminent Canadian sculptor, Dr. W. Gordon M. Byers spoke on Dr. Buller's life and work.

Dr. Frank Buller was born on May 4, 1844, on a farm near Cobourg, Ontario, the fifth child of Charles George Buller and of Frances E. Boucher. At the age of 12 the boy moved with his family to Iowa. Four years later he was taken into the home of his mother's brother, Judge Boucher, at Peterboough, Ontario. Here he attended grammar school, and during the summer holidays learned dispensing and "made himself generally useful" in the offices of Dr. Burnham, a leading practitioner of his day. He graduated from Rolfe's Medical School, Toronto in 1868, and, after spending a year in general practice in Michigan to add to his funds, proceeded to Europe for special work in connection with the eye and ear. Altogether he spent about seven years abroad studying in Germany with the illustrious von Graefe, Virchow, Helmholtz and in England under Bowman, Critchett and Hutchinson. Having passed the examination for membership in the Royal College of Surgeons, Dr. Buller was appointed house-surgeon at the Royal London (Moorfield's) Ophthalmic Hospital.

In 1876 he began practice in Montreal. He established the first ophthalmic clinic at the Montreal General Hospital. The value of his clinical teaching and the important of ophthalmology as a branch of the medical curriculum were recognized by an appointment to the first chair of ophthalmology of McGill University, which was founded in 1883. In 1885, Dr. Buller resigned his position at the General Hospital to take charge of the ophthalmic clinic at the New Royal Victoria Hospital, and this post, with the appointment of the university and numerous charitable institutions, he held until his death, on October 1905, from pernicious anaemia.

Dr. Buller was not only the first modern ophthalmologist to establish himself in Canada but he had the whole country to himself, and soon acquired a practice and a reputation that could hardly again fall to the lot of any man in the Dominion.

URGES CYCLES BE LICENSED

Effective Way of Checking Theft Police Chief Claims.

POLICE COMMISSION.

"Sooner or later we will have to consider the licensing of bicycles in this city," Chief Constable Samuel Newhall told the Police Commission yesterday afternoon.

The Chief Constable, who has long advocated such a measure, pointed out that Peterborough was one of the last cities of any size in the province, that had not adopted some system of bicycle licensing. The matter, he said, was discussed at the recent police chiefs' convention, and it was generally considered that licensing was an effective means of checking bicycle thefts, as all machines without license plates would come under police surveillance. There would be a nominal fee of probably twenty-five cents a year, including cost of the license plate, he suggested.

Members of the Commission, who sat under the chairmanship of Magistrate O. A. Langley, K.C., did not apparently consider the bicycle licensing proposals as constituting an urgent question. There was no discussion of the matter, and no action taken. After the matter had been called to their notice, the members of the commission proceeded with other business.

A request from the Canadian Legion for permission to sell poppies on the streets on November 10, was unanimously granted.

No action was taken in regard to an application by Abraham Cherney for a second hand dealers license, the matter having been unfavourably reported upon by the chief constable.

New Typewriter.

The magistrate and chief were authorized to purchase a new typewriter for use by the police department, the old machine needing replacement after nineteen years of continuous use. One typewriter company in the city, submitted a proposal in which they undertook to supply a new typewriter for $150 taking into account the discount and allowance for the old machine.

Dr. J. M. O'Brien submitted an account for $150 for professional services, which was referred to the city solicitor and chief constable, who were requested to report on the matter at a subsequent meeting.

The doctor is claiming the amount for a trepanning operation performed in 1932 on a transient, who was injured in a brawl with some of his companions.

Magistrate Langley thought the matter opened up an important point as to the liability of the municipality, who find themselves with an injured man on their hands after he is arrested by the police authorities.

The secretary said he understood the doctor had first attended the injured man at the police station at the request of the police and that he had subsequently been ordered to hospital where an operation was performed. He pointed out that had the man been a resident of the city, there would have been no question as to the city's liability.

NEW REGISTRAR FOR HALIBURTON

E. E. McElwain of Gelert Succeeds D. C. Brown—Lindsay Rink Advances.

ROAD CAMPS CLOSED.

(Examiner Correspondence)

LINDSAY, Oct. 27.—E. E. McElwain, of Gelert, has been appointed Registrar of Deeds for the County of Haliburton. He will succeed D. C. Brown, of Minden, who held the office for five years. Mr. McElwain, who conducted a general store at Gelert, was a former school teacher. He is also a prominent Orangeman, having been County Orange Master and County Secretary for a number of years. He has been a frequent contributor to the Toronto press on the Separate School question.

In connection with the erection of the new skating rink, thirty-two members of the Kiwanis Club at the recent luncheon assumed the responsibility for the excavation of thirty-two pits for the cement piers which will carry the building. Yesterday morning an inspection was made of the site and every hole was dug and ready for the cement.

The road camps on the Minden-Dorset highway have been closed. There are miles of fine roads practically completed throughout the north country.

Provincial Constable Evans, of Madoc, has been appointed Provincial Constable for the County of Haliburton. He will have his headquarters at Minden.

E. Speers, town, appeared before Police Magistrate Gee yesterday and was charged with failure to pay alimony to his wife, from whom he had been separated for some time. Several years ago divorce was refused this couple, the mother receiving the custody of the child and the father being ordered to pay alimony for wife and child. The case was adjourned for one week. Stafford Teatro, town, was also fined $10.00 and costs for having liquor illegally.

RUPTURED?

Advanced method. No elastic, no steel, no leg straps, yet never moves. No pressure on spine. Light. Inexpensive. Investigate. Write to

SMITH MANUFACTURING COMPANY
DEPT. 37 - PRESTON, Ont.
Established 1893.

75 BELOW ZERO JUST LAST KICK OF OLD WINTER

Stuart Cotton Returns to City After Summer at Ft. McMurray.

NO SOCIAL LIFE.

Cold? Boy-o-boy, was it cold! The occasional chill of approaching winter is in the Peterborough air these days but it doesn't worry Stuart Cotton, son of Alderman Bob Cotton. He just thinks of the months he spent up on Great Bear Lake—within a stone's throw of the Arctic Circle—this summer and feels grateful for the warm Ontario sun.

It was March 23 when he flew into the newly-founded sub-Arctic center, engaged to work for a silver mining company on the Camsell River. At McMurray, the hopping-off place 300 miles above Edmonton, the pilot told him winter was having its last kick up on Great Bear Lake. He figured it would still be a bit chilly up there but envisioned nothing worse than some brisk March winds.

"I'll never forget the night I landed there. The thermometer on the airplane said 75 degrees below zero and it felt twice as cold. There was no hotel or shelter of any kind to go to so I shoved my sleeping-bag into a hole in a snow bank for my first night's sleep. It was certainly not winter's last kick — it was a convulsion."

The long Arctic twilight still hovered over Great Bear Lake. The sun had not yet risen from its long sojourn below the southern horizon although, each day, it was now rising nearer the rim in its path through southern heavens and the twilight was brightening perceptibly. The break-up was to begin soon but there was no sign of it as yet. Ice on the Camsell river was eighteen feet thick!

Cold Very Intense

The cold before the break-up at Great Bear Lake is so intense that pilots flying in from McMurray and other points to the south do not dare stop their motors before heading back for the return trip, Stew declares. Once a motor is allowed to stop, the lubricating oil must be removed from the base in its semi-congealed form and heated over a fire in a large iron cauldron before being put back. The motor itself is warmed up by the application of blow torches. To get the heavy coatings of ice off the wings, two men swing a long, heavy rope in the manner of a skipping rope, allowing it to beat against the ice-coated surfaces. If this were not done, the machine would be too heavy to rise.

"I did you have any trouble getting in your sleep when the sun came up to stay?"

"I'll say I did. I couldn't get used to the bright daylight when I figured it should be dark in the middle of the night. But nobody sleeps as much during the daylight season up there. You don't need so much sleep. When the sun goes down and stays down in the Fall, however, you fell like sleeping all the time."

When the sun came up and the Spring break-up began in April and May, the snow went away very quickly, Stew said. Due to the dryness of the atmosphere the snow is of a powdery nature and disappears quickly with the first suggestion of warmth. However, the ice is more tardy. The lakes do not open up until well into July. After surface water will form over the immense thickness of ice on the lakes and freeze, leaving a mirror-smooth surface. It is then, believe it or not, that they have to put mocasains on the dogs' feet to prevent them being cut to pieces in their contact with the ice, he relates.

No Social Life

"How's the social life up there?"

"Social life?" Stew laughs at the suggestion of such a thing. "There are not more than 150 or 200 whites in the whole Cameron Bay ares. After work there's nothing to do but sit in the cabins and talk or play cards. There might be dancing if there were women but there were only two white women I knew of." The two women were wives of mining men, he explained.

He reported that Indians were in greater abundance than whites in the area. The Indians—Dog-ribs, Yellow Knifes, Slavyes and Bear Indians, he said. Their main sustenance is raw meat—generally caribou and moose.

Communication with the outside world is maintained through the frequent airplane connections with McMurray and Edmonton, he continued. There are no radio sets since it costs about $45 to charge a storage battery. Gasoline for the engines which run the generator sets costs $3 a gallon as it must be brought in by air.

"Prices of other commodities are plenty high, also," Stew reports. "Butter costs from $1.30 to $1.50 a pound, cigarettes three cents each, and so on."

And not the smallest expense is the passenger fare in and out of Great Bear Lake, he revealed. It cost him just about $500 on the return trip home. But, now that the winter darkness has once again descended over the northern region maybe he thinks it was worth it.

WOMAN FACING LIFE SENTENCE

May Escape With 5-15 Years If Only Held Accessory to Keating Kidnapping.

IN BUFFALO CASE.

BUFFALO, N.Y., Oct. 26 (AP)—Facing a penalty of from 20 years to life if convicted, Miss Alice Zimmerman, 35, of Lockport, to-day was under indictment for kidnapping and accessory to the kidnapping of Theodore B. Keating, prominent business man.

The indictments were returned by the October Grand Jury yesterday, the first time in Erie County the New York State version of the Lindbergh Kidnapping Law had been invoked.

Indicted with Miss Zimmerman were Bruno Salek and Stanley Pluzdriak, youths now in Sing Sing awaiting execution for the murder of Police Lieut. George L. Uhl, on August 30.

Accused of participating in the actual kidnapping of Keating, on August 31, Miss Zimmerman faces life imprisonment if convicted. On the other count, that of being an accessory, the penalty is 5 to 15 years.

Keating was allegedly kidnapped while driving his car by Salek and Pluzdriak as they sought to flee the city to escape capture as Uhl's slayers.

BACK IN HER CAGE.

CLARINDA, Ia., October 27 (C.P.). — Maggie was given the "welcome home" sign after five weeks of freedom during which she cut all sorts of monkey shines. She even prowled a house or two, helping herself to some choice pastries. Maggie was shaken out of a tree and returned to her owner, Bill Dalrymple. Yes, Maggie is a monkey.

STRICT CONTROL IS REQUIRED IN INSURANCE FOR UNEMPLOYED UNDERWRITER KIWANIS ARE TOLD

Health Insurance is Discussed by Hugh H. Wolfenden.

JOINT MEETING.

A warning to Canadians to avoid the mistakes which other countries have made in legislating systems of health and unemployment insurance was handed out by Hugh H. Wolfenden of Toronto, internationally-known actuary, in an address to the Kiwanis Club and the Peterborough Life Underwriters' Association at a banquet meeting last night. The mistakes can be avoided and highly practical schemes developed, he declared.

Brought to the city by the Kiwanis, more than forty members of the two organizations with additional guests, heard the talk. Mr. Wolfenden is distinguished as the holder of the highest qualification of his profession in Great Britain and North America. He is a fellow of the Institute of Actuaries in Great Britain, a fellow of the Actuarial Society of America and a fellow of the Royal Statistical Society as well as enjoying membership in the American Statistical Association and the American Mathematical Society. For a number of years he has served as a member of the Council of the Actuarial Society of America.

The high attainments of Mr. Wolfenden as an actuary and an independent investigator led to his being selected by the Canadian Life Insurance Officers a few years ago to make a comprehensive survey of social insurance. Since that experience, he has written two books: "The Real Meaning of Social Insurance" and "Unemployment Funds—A Survey and Proposal".

Strict Control.

"I am going to discuss health insurance as insurance and not as a blanket, uncontrolled system of protection," he said. "If a health insurance scheme is to be practical, it must be bound by the same strict regulations and delimitations which govern our other forms of insurance."

He pointed out that health insurance is a form of protection falling in the category of social insurance. As a general rule, what forms of social insurance exist to-day are government sponsored. Already Canada has a number of forms of social insurance, among which are such systems as the Old Age Pensions plan and the Workmen's Compensation scheme, he said.

"We could do no better than introduce in Canada Great Britain's health insurance system," he asserted. He explained, however, that the system was introduced in England with less difficulty than it would be introduced here. Already there were many long-established mutual societies giving health insurance service in England, but there are no comparable organizations here.

Speaking of a few of the problems involved in the setting up of health insurance, he mentioned the necessity of foreseeing accurately such developments as a gradually increasing rate-of-sickness claim in relation to the normal expectancy in regard to the rate-of-sickness. In creating the Old Age Pensions system certain natural eventualities were overlooked, he said. Government officials have been surprised and alarmed to observe an unexpected increase in the cost of the Pensions plan, whereas any competent actuary could, with Canada's unusually "young" population in mind, have forewarned the sponsors. The cost of the Old Age Pensions plan will continue to increase for some time to come, Mr. Wolfenden predicted.

Unemployment.

Turning to the matter of unemployment insurance, the speaker said the needs of three main types of unemployed must be met in the scheme—seasonal unemployment, technological unemployment and cyclical or depression unemployment.

The principal need in the insurance scheme covering seasonal unemployment is adjustment of rates to balance seasonal demands on the benefits. He said the extent of technological unemployment—unemployment caused by the displacing of men by machines—is highly exaggerated. The effect of increasing numbers of machines is more the shifting of activities than actual unemployment. This type of unemployment can be controlled somewhat by encouraging workers to maintain a flexibility in their occupational contacts and outlooks, he suggested.

Depression unemployment puts unemployment insurance to its greatest test, Mr. Wolfenden said. The insurance must be designed indefinitely long and heavy strains. No depression unemployment, however, can be a success before the public is educated to the realization that unemployment insurance will solve the depression, he said.

"My talk may contain a note of warning," he concluded. "But it is not a note of opposition. The practicability of health and unemployment insurance is simply a question of fair and reasonable regulation."

Introducing Mr. Wolfenden, Dr. F. C. Neal declared the matters of health and unemployment insurance to be of increasing importance and recommended the speaker as a high authority on the subject.

At Royal Wedding

ARCHBISHOP OF YORK

It is expected that Dr. Temple, archbishop of York, will officiate at the wedding in Westminister Abbey, of Princess Marina and Prince George, Duke of Kent.

England is warring on fake aviation companies.

"MAPLE LEAF" PROGRAMME
returns to the air SUNDAY 5 P.M.
CFRB
● Donald HEINS Orchestra ● Ernest SEITZ, Pianist
● Harold Sumberg, Violinist ● Enid Gray, Soprano
Sponsored by CANADA PACKERS LIMITED
PRODUCERS OF "MAPLE LEAF" DATED BACON

AT FAIR PRICES

Let Us Estimate On Your Next Printing Job
PHONE
1600
And a Representative Will Call

Dignify your business with well printed letter heads, bill heads, etc. We guarantee neat work at moderate prices. A large selection of paper and types to choose from.

PETERBOROUGH EXAMINER

MORE HEAT . . . LESS MONEY . . . BUY HAMCO COKE

Supplying Homes with

warmth, good cheer, —AT A SAVING!

IS there anything you buy which is so closely linked up with the health and comfort of your family as your winter's fuel? That is why careful buying now will pay you dividends in warmth and good cheer all winter long.

Shrewd purchasers are turning more and more to Hamco Coke. They like the even way it burns—its quickness to respond in an emergency—its easy banking at night—its freedom from soot and dirt. Hamco Coke pays you handsome dividends in satisfaction. You can learn about these yourself by placing a trial order for your boiler or furnace. You will soon learn how much money you can save during the balance of the winter.

HAMCO
Gives more heat Costs less money
Dustless
MADE IN CANADA
COKE
(FORMERLY HAMILTON BY-PRODUCT COKE)

A-78

Sold in Peterborough by
McCarthy & Johnston | Sanitary Ice Supply. | A Thompson
Peterboro Fuel & Transfer Co. Ltd. | H. B. Taylor & Son | E. J. Metcalfe
Thos. A. Rehill & Co. | W. Scott Co. Limited.

JOHN P. BOYD IS NOT GUILTY OF MANSLAUGHTER

Case Arose Out of the Death of William Warner of Haldimand Township.

BOYD TELLS HIS STORY.

COBOURG, Oct. 27.—John P. Boyd, Oakville bond salesman, was found not guilty by a jury last night of manslaughter and criminal negligence in the death of William Warner, 65, Haldimand township farmer, in a highway accident near Wicklow, east of Grafton, late in the afternoon of March 30.

The jury was out more than two hours, including their supper hour.

R. H. Greer, K.C., and J. Douglas Lucas of Toronto were counsel for the accused, and J. D. Peck of Gananoque was special Crown Prosecutor.

Warner died of internal injuries six hours after he and his two sons were thrown from a wagon in front of the lane at William Turpin's farm by an automobile driven by Mr. Boyd, whose defence was that his brakes failed to work when he applied them. Driving throughout the morning and afternoon on slushy roads and water in the hollow sections had caused the brakes to become wet, and he was unaware of their condition.

Both the wagon and automobile were travelling in a westerly direction up a long slope. Boyd was accompanied by his eight-year-old niece whom he was taking from Belleville to his home. He was about twenty-five feet behind the wagon, and going at a speed of 30 miles an hour, and the left wheels of the wagon were about a foot to the right of the centre tar line when he put on the brakes to swing past the wagon. He said he must have misjudged the distance between his automobile and the wagon at that instant when his brakes failed him.

The reach of the wagon broke, leaving the rear wheels undamaged on the pavement. The single horse ran away with the front wheels, but was quickly overtaken by one of the Warner boys and tied to a post.

Mr. Boyd's Story

Mr. Boyd was the only defence witness.

"I was returning from Gananoque after calling on farmers to sell government bonds. Some of the sideroads were very slushy. I visited my brother in Belleville and left there about 4 p.m.," he testified. On No. 2 Highway sections of the pavement were dry as at the place of this accident, but in the lower stretches there was considerable water. It was driving about 30 or 35 miles an hour. I saw this wagon in front of me and went to turn out. When I put on the brakes I discovered they wouldn't work. The right front fender caught the left rear wheel of the wagon. I stopped the car within a foot or two. The wagon seemed to collapse. The reach gave way and the rear wheels stood on the road while the horse ran off with the front wheels."

Witness said he had no occasion to use the brakes prior to the accident.

"After the traffic officer told me I could go on, I thought of the brakes again about a mile from the accident. I put my foot on but the brakes would not grip. I thought then the brakes must have got wet in low parts of the road east of the accident and on the side roads during the morning."

Mr. Boyd said there were only several small dents on his car after the accident. He frankly admitted that he saw the Warner wagon ahead of him as he approached it and started to turn out.

He stopped his car within a few feet.

Was Not Speeding

Mr. Greer, in addressing the jury, emphasized that there was no evidence of speed, no suggestion of liquor, and none of the elements that imported the background of gross and wanton negligence which required that Mr. Boyd should be punished.

Mr. Justice Jeffrey's charge to the jury explained that the indictment of manslaughter and its secondary alternative of criminal negligence comprehended a grave degree of negligence.

"As in other automobile cases, you are asked to determine whether the negligence by the accused man was of such a nature as to amount to a crime against the State. A mere mistake in judgment is not gross negligence. It is something which may be considered in a civil action where damages are claimed.

Assume, for example, that I know my brakes are out of order, that I drive the car with them in that condition and cause an accident. That would be an example of gross negligence; a man knowing that he is driving a dangerous machine on the highway; but in that case, too, only if the brakes or their operation are the cause of an accident. You have this man's story that his brakes of driving over slushy and wet roads did not operate in the emergency in the manner in which he might reasonably expect them to act.

When questioned by Traffic Officer Spencer at the scene of the accident, the accused, according to the officer, said that he did not apply his brakes hard enough. But, he did mention the brakes to the officer at that time. Mr. Spencer got in the car while it was standing still and pressed the brake pedal down about half way. Don't you think the officer should have put the car under its own motion and tested the brakes on the highway?

The evidence is that the accused relied on the brakes when he was going at 25 or 30 miles an hour and about twenty-five feet behind the wagon, and by his own statement the car's speed had been reduced to about fourteen miles an hour when it struck the rear left wheel.

You may find that he is guilty of manslaughter, or, in the alternative, of criminal negligence; but I must say that you should not find him guilty of criminal negligence unless his conduct in driving his car was wanton, gross and culpable in negligence."

The Jury's Verdict

When the jury came in His Lordship asked the foreman to stand up. "Will you please answer the questions I ask you 'Yes' or 'No'."

"Have you agreed upon your verdict?"

The Foreman—Yes.

"Do you find the accused guilty or not guilty of manslaughter?"

"Not guilty."

"Do you find the accused guilty or not guilty of criminal negligence?"

"Not guilty."

His Lordship—I am much obliged for the care and consideration you have given this case. If it is any consolation to you, and I know this is not the place where I should say anything, but I may say that if I had tried the case without the assistance of a jury I should have arrived at the same conclusion. On the facts as presented, you could not find this man guilty of wanton, gross and culpable negligence."

CROWN REQUEST MADE TO AVOID

(Continued from Page 1)

At present the 79-year-old woman's son is in county jail here, charged with the murder. He was brought here from Ontario, Calif.

Maid Tells of Caller

Miss Minnie Kelso, maid at Mrs. J. J. Farley's home where Mrs. Vermilyea lived, was the first witness called, she told of a man coming to the door on the evening of Oct. 4 and Mrs. Vermilyea answering. She was unable to see who it was, except that it was a man wearing a light overcoat.

"They were upstairs for about 10 minutes," witness related, "and then they came down. Mrs. Vermilyea went to the living room and told Mrs. Farley she was going out for a few minutes. They went through the office door to the street, and she said nothing about who she was going out with. It was about 20 minutes to 10."

George Gorman, 116 Bridge Street east, had been at the theatre with his wife and was walking home when he saw a man and woman walking quickly on the south side of Bridge Street. He was on the north side.

"I noticed them first because of the way they was walking so fast; then noted the man was on the inside. As they got to Dr. Faulkner's residence, just about opposite us, they cut across the corner of the lawn and were lost to my view. I don't think I had gone another 20 feet before I heard a terrible groan, so terrible it made me stop dead.

"I crossed over the road and saw a car coming fast. I held up my hand, and it stopped. G. B. Smith and W. E. Burrows, both Belleville men, were in it. They got out and the three of us went in the deep shadows to investigate. About 10 or 12 feet from the door of Dr. Faulkner's surgery, we saw what looked like a bundle a few feet off the left side of the sidewalk. Someone lit a match, and we saw it was the body of a woman."

Neighbor Heard Words.

Prof. V. P. Hunt, organist and choirmaster of the Bridge Street Church, and next door neighbor of the Faulkners, told of standing on his lawn just before 10 o'clock on the night of the murder.

"I suddenly heard a sound of blows being struck. There was no light over the Faulkner office door, but naturally the sounds attracted my attention. There were repeated sounds, as though blows were being struck. I couldn't see what was going on, but thought it might have been some men who had come in there and were having a fist fight."

Crown Attorney Donnan: "Did you hear anything said?"

Witness: "Yes. I couldn't say for sure they were the exact words, but I thought I heard a man saying: 'Take that! Take that!' They were angry words."

Mr. Donnan: "Did they sound as though they were spoken by a man in a frenzy?"

Witness: "I couldn't say as to that; whoever was speaking was very angry, I know."

At this point, Mrs. J. A. Faulkner, daughter of the murdered woman, who was summoned as a witness, broke down and was escorted, weeping, from the court room.

When witness resumed his testimony, he declared he saw a man running down the alleyway between the Faulkner and Hunt homes, but he was unable to give any description other than he was sure it was a man.

Heard Something Drop.

"A few minutes later I heard a sound from the rear of the house as though something had been dropped." (It was at the rear that police found the hatchet which they believed was the instrument used by the murderer.)

"I plucked up my courage and went over to where the fight had taken place." Mr. Hunt resumed. "There I saw a body lying on the ground. I couldn't tell if it was a man or a woman. Ithought there wasn't anything I could do so I ran back to my home and telephoned the police. Then I went back outside, and found Mr. Gorman, Mr. Smith and Mr. Burrows already there. I waited until police came and told them what I had seen and heard, and Detective Izard went to the rear and found the hatchet. I presume the falling hatchet was the sound I heard when the man ran around to the rear of the Faulkner house."

Daughter Called

Mrs. (Dr.) J. A. Faulkner, daughter of the murdered woman, and wife of Hon. Dr. J. A. Faulkner, Minister of Health for Ontario, was next called.

"I had been confined to the house through illness during the evening, and was lying in bed reading when I heard a noise, which I can't describe," she said. "I was not alarmed, as many people come to the doctor's office along that walk, but since he was out of town, there was no light on at the time. I opened the east window, which overlooks the lawn and the door of the office, and heard deep, choking breathing. I immediately thought it was just dogs outside the door, and went back to bed.

"A few seconds later I heard voices outside, and I again opened the window and asked what was the matter. They told me a woman was hurt on the lawn, so I went downstairs and opened the door. I could see it was a woman lying on the grass, and I told the men to lower her feet so that she wouldn't choke from the blood which was running down to her face," Mrs. Faulkner told the court.

It was inside the office that Mrs. Faulkner told of recognizing her mother. "Constable Arnott asked for scissors to loosen the bands about the woman's neck and waist," she said, "and I at once recognized mother from the band about her neck."

NOMAD HEALER DRAWS THRONGS TO MANITOBA

Over 10,000 Persons Have Visited "Miracle Man," Dr. Love, in Six Weeks.

CURE PROVES MYSTERY.

Chill Winds, and Rain Fail to Discourage Ill Huddled Around Prairie Farm.

WINNIPEG, October 27 (C.P.).—Cold late-October winds rendering stubble-covered Prarlie fields bleak and forbidding have failed to chill the warm trust thousands of maimed and sick have placed in Manitoba's new-acclaimed "miracle man" John Love.

During the past six weeks more than 10,000 persons have journeyed over the rough country road to visit "Dr." Love in his whitewashed log farmhouse at Cloverdale, 25 miles north-west of here. Scores of the stricken people have sworn they were cured of their afflictions by "Dr." Love, whose method of healing remains a mystrey.

Straddling a cross road, the little cluster of houses known as Cloverdale is set down in a desolate stretch of flat country. In the unkempt yard of Dr. Love little knots of people huddled over bonfires yesterday. Sitting or lying on wet boards the crippled folk and their friends talked in subdued tones as the chilly winds whirled across the Prairie.

Anxiety spread over the faces of those waiting as the door of the house opened. None knew just who Mrs. Love would choose to take to her husband next. No order of precedence was recognized though some had been three days— some even spent nights waiting—all of them had hovered around the little farmhouse for hours, at least.

All Manner of Patients.

Her head covered with a bright shawl, an aged Indian woman sat upon an old box while a young lad of eight limped about with his leg in an ill-fitting splint. Presently, one more crippled than the rest was driven to the gateway, and led into the house.

The crowd of curious about the windows grew larger but they saw nothing. A screen shielded the cripple and eventually he came out —still slowly.

Rain poured dow non the waiting throng but no one moved. Several carried gifts for the "healer" with them. He accepts no payment but the offerings of the afflicted he has waited on have almost fileld the damp root house in the yard.

Where the Loves came from or how long they propose staying nobody knows. Reports from Saskatchewan say they lived a rather Nomadic existence there for a time. Other reports mentioned some connected with Toronto's newspaper field—"Dr." Love had been a reporter or something. No authentic report was forthcoming, however and "The Word," as Mr. Love calls himself, sees no reporters and faces no cameras.

Profiteers who sought to sell coffee for 10 cents a cup from a hastily erected stand nearby were quickly ousted by the "medicine man."

ABITIBI POWER REPORT IS LAID

(Continued from Page 1)

expressly or by implication authorizing what the Order-in-Council prescribed," the report continues. Hence no Order-in-Council passed by the Governor-General in Council or by the Lieutenant-Governor in Council in this province, has any legal effect unless authorized by some statute, or falls within the category of prerogative Orders-in-Council."

Consideration For Bondholders.

The commissioners also charged that the $18,000,000 paid by the province for the power company's assets through an exchange of bonds, of which $20,000,000 par value company bonds were redeemed, was "based on consideration for the bondholders and not on value."

The part played by the then Premier in the negotiations is outlined in the report which says "there was manifestly no ground for Mr. Henry's fear that financial interests might outbid him" in the bond deal and declares Mr. Henry "out of consideration for the bondholders made an offer of 71 for the O.P.S.C. bonds when their value, as estimated by market quotations, before any intimation had been given as to Government intervention, was not higher than 40"

Of Mr. Meighen the Commissioners suggest the decision of the other two Hydro Commissioners probably would have favored purchase of the Abitibi property, but hold that it was improper for him to sit in at the Hydro meetings while the matter was being discussed in view of his personal holdings of $3,000 and holdings of companies in which he was interested, placed as collateral in New York, amounting to more than $170,000 par "

The purchase, however, ". . . was negotiated by Mr. Henry personally in behalf of the government . . . while he himself was holder of $25,000 of these bonds and the insurance company (The North American Life Assurance Company) of which he was a director held $200,000."

Suggestion is made by the report that Mr. Henry should have withdrawn from cabinet council while the matter was being discussed and says Hon. W. H. Price, then Attorney-General who served as acting Premier, "could have been trusted with the negotiations and the decision," with the other ministers.

Mr. Henry's defence that he refrained from disclosing the fact that he personally held bonds in the company whose assets the government was considering acquiring so the other ministers would be left "untrammelled in their judgment" is recalled in the report.

Judgment Liable to be Biased

It states, however, he "was premier with the deciding voice in the negotiations and allowed his colleagues to suppose that he himself was exercising his untrammelled judgment. In fact, his judgmemt was liable to be biased in view of the non-disclosure of that interest. The position taken is untenable."

Through Senator Meighen's failure to disclose "to the other two commissioners, the government and the public, "his interest in the bonds, the report says, "he thus was placed in the position as a commissioner of being buyer of these bonds and being a seller of them in his individual capacity and as a director or manager of the company in which he was interested."

The long, involved history of the company, a subsidiary of the Abitibi Power and Paper Company, with its subsequent acquisition by the province, are traced in detail in the report, as revealed in the volumnous evidence given during the hearing of the inquiry last July and August. The report makes no recommendations and generally emphasizes important features in a long summation of the evidence.

STAMP CORNER

By M. A. BESSEY

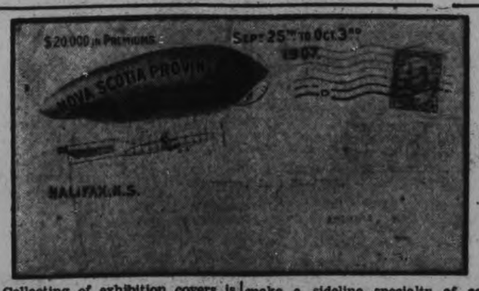

Collecting of exhibition covers is probably one branch of philately that has never occurred to you. The stamp itself is of secondary consideration, it is the cover that counts, the entire envelope, on which has been printed some picture or design with the object of advertising an exhibition, fair or carnival.

The stamp itself may be practically worthless, as is the case in the one illustrated, but many collectors have seen or have in their collections envelopes of this description. If we happen to receive or find among accumulated stamps and envelopes any of these printed covers, we would probably never give them a second glance, but merely rip off the stamp and consign the remainder of the envelope to the fire.

A recent interview with Mr. W. E. Marley, 98 Barton Ave., Toronto, Ont., opened my eyes to the possibilities of this specialized collecting. Covers of all descriptions and dates can be found, many of them beautifully printed in four or five colors.

There are always points of interest connected with them. In the above we find that at the exhibition at Halifax, Nova Scotia, in 1907, a successful flight was made by the blimp shown on the cover. This was the first actual flight ever made by a blimp in Canada.

Mr. Marley, a stamp collector of note, makes covers of this nature his specialty, and, we believe, has the most comprehensive specialized collection of illustrated covers in the country. His particular field is Canadian covers, but one may go far in this field.

It is an interesting sideline, and with possibilities quite out of the ordinary.

If any readers of our column make a sideline specialty of collecting extraordinary specimens, we would be glad to hear from them with details of their collections.

Stamp Exchange Club

It costs nothing to become a member of our club. Simply send in your name and address, stating whether you are an adult or a minor, if the latter, be sure to send your age.

The club offers a fine medium to collectors for exchange. You will also make many friends and add considerably to the enjoyment you get from your hobby.

New Adult Members

J. P. Nottingham, 413 8th St. E., Saskatoon, Sask. Advanced air mail collector.

J. H. Hilton, 826 7th Ave. N., Saskatoon, Sask.

New Junior Collectors

Leonard Burton, age 12, 1358 Howard Ave., Windsor, Ont.

Chas. Templeton, age 12, Olds, Alta.

Owen R. Cole, age 13, 152 W. 2nd St., Hamilton, Ont.

Bob Furneaux, age 11, 9 Dacotah St., St. Catharine, Ont.

Herb Fletcher, age 11, 58 Golden Ave., Toronto, Ont.

Joseph Kelly, age 16, 21 Woodrow Ave., Toronto, Ont.

Floyd Tibbett, age 15, Shier St. Bracebridge, Ont.

Kenneth Tidy, age 6, Stouffville, Ont.

Wm. Pomfret, age 14, 41 Owen St., Barrie, Ont.

Dennis Brailsford, Box 142, Port Colborne, Ont.

Donald Cole, age 9, Harriston, Ont.

Hubert Silverman, 379 Flora Ave., Winnipeg, Man.

STAMP EXCHANGE CLUB

Name .....
St. Address .....
City & Prov. .....
Age .....Size of Collection .....
Parent's Signature .....

Holiday Adventure On a Rabbit Hunt

CAMPBELLFORD, Oct. 27 (Examiner Correspondence).—Deciding to spend the last half holiday rabbit hunting, William Lucy, with his son, George Lucy, struck for the woods down near Percy Boom on Thursday, and had a thrilling adventure. Here is what happened: George went on ahead and aroused a big grey hawk who was quietly enjoying a lunch consisting of a nice plump partridge. He (George) was so surprised at such a sight that he did not fire, but his father, drawing up in the rear, let go at the hawk and dropped him; but this hawk was full of fight, and when Mr. Lucy, Sr., went to pick him up, thinking he was dead, the bird made one grand lunge at him, grabbing him by the arms with his big claws and still hanging on to the helpless partridge with his big hook beak. Hearing the commotion, George rushed to his father's rescue and grasping the big bird by the wind-pipe, made him release his hold, but says he never saw a bird put up such a fight before. The hunters brought home only one rabbit, but were quite satisfied with the afternoon's sport. The hawk had a wing-spread of 50 inches and will be mounted as a tribute to his gallant fight.

Omemee

Mr. and Mrs. L. Morcombe and daughters, Evelyn and Doreen; Mr. and Mrs. W. Everson and son Bobby; Mr. and Mrs. H. Eridicott; Mr. and Mrs. Wm. Henderson, Mr. and Mrs. F. McPherson; Mr. L. McQuade, and Mr. D. Hayes were among those attending the play presented by the Kiwanis Club of Lindsay this week.

The October meeting of the Women's Association was held on Thursday afternoon, Oct. 25th at the home of Mrs. J. Eggleston.

Mrs. Rea, the president was in charge and as this was solely a business meeting all the program was dispensed with. Following the Scripture reading, Mrs. Vaughan offered prayer. Several members of the Women's Missionary Society were present and a hearty discussion took place as to ways and means of helping a needy family in the community. The ladies decided to sew and knit and each one was given their allotment.

A new program committee was appointed, namely, Messrs. Moncrief and Stinson.

Mrs. Poast closed the meeting with prayer and refreshments were served. The next meeting will be held at the home of Mrs. H. Lamb.

LYNCHERS TAKE GRIM VENGEANCE

(Continued from Page 1)

body was still swinging by the neck on the Courthouse Square.

Robbed of First Shot.

(Copyright, 1934, by the Associated Press).

GREENWOOD, Fla., Oct. 27 (AP) — A bent, little old man to-day stood on the porch of his simple farm home and said a mob "done me wrong," because it killed the Negro accused of attacking and killing his 23-year-old daughter after he had been told it would let him "have the first shot."

George Cannidy, his red beard belying but his stooped frame attesting his 60-odd years, wept openly at every mention of "my girl" as he told how Miss Lola Cannidy, his daughter, left her farm home last week to be killed at a pigpen, half a mile away from the house in the midst of a cotton patch.

Claude Neal, young Negro who officers said confessed to the killing, was shot numerous times last night, his body mutilated with knives and taken to Marianna, the county seat, where it was strung by the neck from a tree limb in the court-house square.

"They done me wrong about the killing," said the aged father as he wept. "They promised me they would bring him up to my house before they killed him and let me have the first shot. That's what I wanted."

Coaxed Away by Negress

He cried again at every mention of "my girl" as he told how a negro woman came to the Cannidy home he charged, and induced his daughter to go to the pigpen on the plea the hogs were out.

A son, he said, saw a negro grab her by the throat. Her body, assaulted and the head beaten with a hammer, was found later under a covering of freshly cut pine boughs.

All night a crowd that at one time was estimated at several thousand persons milled about the Cannidy home, where, reports said, the negro would be brought before he would be lynched by a mob that took him from the Brewton, Ala., jail.

A "lynch committee of six" said they feared to bring him "from the woods" since several members of the crowd had been drinking and some carried high powered rifles. They feared some innocent person would be harmed.

But the crowd waited patiently —men, women, children and even babes in arms—expecting to catch a glimpse of the accused.

To while away the time political leaders—one identified himself as a member of the Florida legislature—made speeches, urged the crowd to be quiet and hurled quips intended to keep the mass in a good humor.

As the night brought cooler temperatures the more timid left for home and in the early morning there were few left when the shot-ridden and mutilated body of the negro was dragged in front of the Cannidy door.

MUST BE DARING FOR NEW DUTIES

U. S. Women Fliers Form Medical Corps for Swift Aid in Emergencies.

PHILADELPHIA, Oct. 27 (CP).—First woman to be appointed medical examiner by the aeronautic division of the U. S. Department of Commerce, Dr. Emma Kittridge, arrived here by plane from California with four women pilots, members of the Women's Air Reserve of Los Angeles.

This organization is the first flying medical unit composed of women in the United States. Sixteen women fliers, six of them nurses, are members of the reserve. They aim to give medical care in times of disaster or distress—fire, flood or famine—using the advantages of air service. The flight from California was the first cross-country formation flight of U.S. women pilots.

"Any woman pilot," said Dr. Kittridge, "is eligible for membership in the Reserve. Of course, she has to prove that she is the fearless, daring type of person who is willing to take risks, and do really hard work."

Asked what women she regarded as important in the flying field, Dr. Kittridge named Amelia Earhart for her spectacular flight of the Atlantic, and Phoebe Fairgrave Omlie, special assistant for air intelligence at Washington, D.C. "From the point of view of technical knowledge Miss Omlie has done more to advance the place of women in aviation than any other woman in this country," Dr. Kittridge said.

In memory of King Albert of the Belgians, a large tract of land is to be planted as a forest in Palestine.

Read the Examiner Want Ads. If you are Looking for Bargains

SKY SURVEYS MAP UNCHARTERED LANDS IN AEROPLANE PICTURES

Air Force Flyers and Government Surveyors Progress in Gigantic Task of Gridding Country's Vast Unknown Hinterlands.

By R. K. CARNEGIE
Canadian Press Staff Writer

OTTAWA, Oct. 27 (C.P.)—Surveys from the air are speeding the plotting out of Canada's 3,600,000 square miles, of which almost 75 per cent has never been accurately mapped. Fully half of this great area has never been viewed by white men.

Up to the end of 1924 the area mapped was 240,000 square miles. Then aerial mapping began and by the end of 1934 more than 480,000 square miles will have been surveyed from above. In other words twice as much country has been mapped in 10 years from the air as in 100 years by surveyors on land.

These figures, released by the topographical survey of the Dominion government, have been brought up to the minute as the field detachments reached Ottawa from the north driven out by the approaching winter. The maps are made from photographs taken from planes. This summer the four detachments in the operations with eight planes took 40,000 pictures. It is the greatest undertaking of its kind in the world.

The feverish activity of thousands of prospectors who find the maps and pictures of such great assistance in their search for gold is demonstrated in the apeals that come to the department. Every day wires are received asking for such help.

Not only is the mapping from the air much faster but it is more comprehensive and quite as accurate. This is particularly the case with heavily wooded or very rough land. A surveyor on foot might run his line through a forest a quarter of a mile from a lake and never know it was there. The aerial pictures overlook nothing. For the sake of accuracy the airmaps are all checked here and there by actual land measurements.

The aerial surveys are conducted by the topographical survey of which F. H. Peters is surveyor-general and A. M. Narraway chief aerial surveys engineer. The planes and pilots are supplied by the Royal Canadian Air Force.

Much of the areas yet unmapped contains substantial timber and waterpower resources. No one can estimate what are their mineral resources. But for the aid of the airmen many generations would have passed before any real knowledge had been gained of the vast expanses of the north. The pictures have reached Ottawa where the maps will be developed during the winter.

To co-ordinate the work and to obtain the maximum benefits from aerial pictures, a permanent committee oversees the operations. Dr. Charles Camsell, deputy minister of mines is chairman. Group Captain G. M. Croll, senior air officer and A. M. Narraway complete the executive.

Air mapping is highly technical. As the plan flies over the country to be surveyed, three cameras take simultaneous exposures at frequent intervals. One of the tricks is to keep the altitude of the flight uniform so that the pictures when laid out for mapping will all have been taken at the same distance from the ground. Grids take cars of the varying scales of the picture. Half an inch at the top of a picture covers much more territory than in the foreground at the bottom. The grids correct this. With the tremendous demand for maps and pictures of areas on the Canada "shield" by prospectors, most of the work this summer was done along this formation.

It starts from Beaufort sea some 60 miles east of the mouth of the Mackenzie River, stretches down through the Great Bear Lake district, through the eastern sections of Manitoba, including God's Lake, goes into United States past the head of Lake Superior where the iron mines are and back into the mining districts of Ontario.

Many of the pictures this year were taken in the Athabaska Great Bear and Great Slave Lake district and in Northern Manitoba. Another large task was in the Nahanni River district near the Yukon border. This of course is not on the shield. The existing maps were found to be 52 miles in error as to the location of the Nahanni district.

Campbellford Lodge Visitors At Lindsay

CAMPBELLFORD, October 27 (Examiner Staff Correspondence).—Members of Loch Lomond Rebekah Lodge to the number of 22 journeyed to Lindsay on Thursday night to attend a get-together of the Rebekah Lodges of the Peterborough district, which included Cannington, Havelock, Lindsay, Peterborough, Millbrook, Toronto, and Smith's Falls. There were nearly 300 present at the gathering. Degree work was exemplified by the Lindsay Lodge, after which the visitors were entertained with a splendid musical program, including short plays, followed by a banquet.

Obituary

THOMAS MEDD

(Examiner Correspondence)

BETHANY, Oct. 27. — A well known pioneer and resident of the village and vicinity was removed by death in the person of Mr. Thomas Medd at the ripe old age of 81 years, during the week-end.

Mr. Medd was of a retiring disposition and very highly respected, as was attested by the large attendance at the home of his brother from who se residence the funeral proceeded to Omemee Cemetery on Friday afternoon.

Rev. Mr. Patton of the United Church assisted Rev. Mr. A. R. Holden at the service at the house.

Rev. Holden gave the address, based on the falling of the leaves, which was followed by singing of hymn "Abide With me."

Pall bearers were, Richard Mitchell, Wilfred Newman of Fenelon Falls and Mr. A. H. Monk, Calvin Reynolds, James Morten and Harry Smith of Bethany.

Mr. Medd spent part of his life at South Bend in the State of Indiana, and was a skilled harness maker by trade.

He is survived by two brothers, Wesley and Joseph of Bethany and one sister Mrs. Newman of Castleton and all who remain of a family of nine children.

Mr. Medd had been in failing health but his recent illness was only a few days duration. Among those who attended the funeral from a distance were Mr. and Mrs. Belch and Mrs. Harry Bradley of Omemee, Mr. R. Mitchell and Mrs. Newman of Fenelon Falls, Mr. and Mrs. Wilkinson and Mrs. Percy Edgar of Millbrook.

One company alone is operating 50,000 automatic machines in England.

The Government of Belgium may regulates its coal-mining industry.

Argentina expects a bumper cereal crop this season.

DODD'S KIDNEY PILLS
FOR ALL KIDNEY DISEASES
BACKACHE BLADDER TROUBLES RHEUMATISM
1087 THE PROPRIETORS

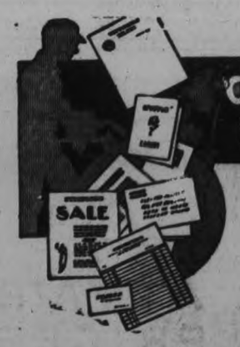

CRAFTSMAN PRINTING

Folders, circulars pamphlets, letter heads, direct-by-mail — if it's printed we can produce it! A complete equipment for color work and artistic effects which will add importance to whatever you are planning.

If it is not convenient for you to step in here, we will gladly send our representative to see you.

Let Us Estimate On Your Next Printing Job

'Phone 1600

PETERBOROUG HEXAMINER

The Peterborough Examiner

PETERBOROUGH, ONTARIO, CANADA, SATURDAY, OCTOBER 27, 1934

Tour Round the World with
Stewart-Warner Radio
$84.50 up
EASY TERMS
JOHNSTON'S

MOVING WEST?
M. RAWLINSON, Limited
Established 49 Years
Special Rates on Household Effects in Pool Cars to Winnipeg and West to Coast.
Long Distance Moving and First-Class Warehouses for storing Household Effects.
610 YONGE ST. - TORONTO
Telephone Kingsdale 5125

DUFFUS FUNERAL SERVICE
Open All Night
PHONES - 1703 1760 1173W
Sat.-tf

H. T. HICKEY
Phone 2024
ALTERATIONS AND BUILDING of All Descriptions.
Homes Built to Order
Houses Converted into Duplexes
W,S

DR. T. P. McCULLOUGH
SPECIALIST
PETERBOROUGH
Phone 36-W 166 Brock Street
Eye, Ear, Nose, Throat and Sinus Work.
All styles of Frames and Glasses greatly reduced in price.
26d-26-7074

24-HOUR SERVICE
We Specialize in Re-Building Automobiles that have been Wrecked. Body and Fender Repairs Welding, etc. Also Re-Painting and Re-Decoing. All Jobs Guaranteed.
J. J. DUFFUS COMPANY
PETERBOROUGH
Tues.Sat.-tf

Goodyear Tires
Authorized Dealers and Service
GILLESPIE GARAGE
"Service That is Service"
378 Aylmer St. Phone 950
Aug. 4

LOCALS

PETERBOROUGH UTILITIES COMMISSION

All Power will be off South of Wolfe street on Sunday, Oct. 28th, from 7 a.m. to 9 a.m., to effect necessary repairs. 1d

NEGRO CONVENTION

This great Coloured Fraternity, The Coals of Canada, Scotland, Wales and United States are meeting here. Convention Headquarters Sanitary Ice, Coal, Wood and Coke Supply. Phone 3700. No matter what fuel you prefer, we have it. dtf

ANSON HOUSE MEETING

The Annual Meeting of the Board of Anson House will be held at the House, 36 Anson street, on Wednesday, October 31st, at 3.30 p.m. 3d,26,27,30,7559

CENTREVILLE ANNIVERSARY AND FOWL SUPPER

Services Sunday, Oct. 28th at 11 and 7.

Fowl Supper, Tuesday, October 30th, from 5 to 8. Splendid entertainment. Adults, 40c; Children, 25c. 2d,99,7563

HEATING, TINSMITHING, PLUMBING,

Have W. R. Turner, 195 Simcoe Street. Phone 591
REPAIR YOUR HEATING SYSTEM
Agents for Heeta Furnaces
t.t.s.—tf

ANNIVERSARY CHICKEN DINNER

George Street United Church, Tuesday, October 30th, served from 6 to 8 o'clock. Admission 40 cents and 25 cents. 3d-23,25,27-7514

ANTHRACITE COAL.

All sizes of American and Scotch Anthracite Coal in stock at current prices. Phone 96—McCarthy and Johnston. w,s-2103

E. WARREN KEE. OPTOMETRIST

Whether you need a complete careful modern eye examination for a complicated eye condition or just a small repair for your glasses, we are fully equipped and ready to serve you. Permanent office in Harris Drug Store, 172 Charlotte. Phone 527. w,s,tf,3245

PRINCE OF WALES HOME AND SCHOOL ASSOCIATION.

Regular monthly meeting Monday, October 29, at 7.30, in the Kindergarten room. Program will be given by Kindergarten children and Mr. K. Wightman will be guest speaker. Public cordially invited. Silver collection. 1d-99-7572.

SATURDAY SPECIALS!
IN
DIAMOND RINGS AND WRIST WATCHES

A Bluebird Perfect Diamond Ring for the perfect girl and for happiness.
Fine selection to choose from at $25.00, $37.50 and $50.00.
Special—6 Only White, Green or Red Gold Diamond Rings $15.00.
Let us show you these Diamond Rings in our Private Diamond Room now for any future use.

Now is the time to pick out the Wrist Watch for Lady or Gentleman. A small deposit will hold any article.
Girl's Wrist Watch, Special, $3.95.
15-Jewel Ladies' Watches with Bracelet, $9.95 and $12.50.
Boys' Wrist Watches, $5.00, $5.95 and $9.50.
Special—New Design 15-Jewel Bracelet Watch for Gentlemen, $9.95.
Make Selections Now While our Stock is at its Best.
WARNE'S
DIAMOND HALL — PHONE 880

DRUG STORE OPEN.

Harris' Drug Store, 172 Charlotte street, will be open to-morrow, Sunday, Oct. 28th. 1d-99-1637.

KNOX TURKEY SUPPER.

On Tuesday, November 20, in Knox Lecture Hall. Tickets 40c and 25c. 2d-27-3-7587.

"CLOSED LIPS."

A play entitled "Closed Lips," will be presented by Knox Dramatic Club Nov. 29th and 30th. Please reserve the date. 1d-99-7592.

LEARN PROFESSIONAL GUITAR.

"Paradise Islanders'" (CRCT) superior methods for Hawaiian Guitar taught at Rome's Music Store by Roddy Theobald. 1d-99-1618.

ST. LUKE'S CHURCH.

The Rt. Rev. Heber J. Hamilton, D.D., late Bishop in Mid Japan, will preach at Evensong in St. Luke's church, 7 p.m. Sunday, Oct. 28. 1d-99-7588.

SODALITY NOTICE.

The Sodality of the B. V. M. of the Sacred Heart Parish will receive Holy Communion in a body at the 8 o'clock Mass, Sunday, Oct. 28th.

OXFORD GROUP MEETING

The Oxford Group will take charge of the evening service at Knox United Church tomorrow, Sunday, Oct. 28 at 7.00 p.m. A local team will speak. Meetings for men and women will be held after the service. Everybody interested is invited. 1d-99-7595

CARD OF THANKS

Mrs. Harry Robinson and family wish to thank the friends and neighbors, J. J. Duffus & Sons, the Allin Ice Co. employees for their kind expressions of sympathy and floral tributes shown in their recent bereavement.

Experts declare that the bed of clay below London protects the city against earthquakes.

The Crown Prince and Crown Princess of Sweden are touring the Near and Middle East.

REV. H. BROWETT IS LEAVING CITY

For Past Three Years Ministered to Bethany Tabernacle Congregation.

SUCCESSOR NOT NAMED.

The Rev. Harold P. Browett, pastor of Bethany Tabernacle is this week-end conducting farewell services terminating a three-year ministry here. On Wednesday next he is leaving to take up deputational and evangelistic work in Guelph and other Western Ontario centres before returning to the United States.

While appointment of a successor to the Rev. Mr. Browett has not yet been made, it is probable that in the interim his pulpit will be filled by the Rev. J. H. Brabazon, district superintendent, who has recently returned from the mission field of the church in India.

The Rev. Mr. Browett graduated from Fort Wayne Bible Seminary in 1925, and held his first pastoral charge at Monroe, Michigan. He held subsequent pastorates at Fort Wayne and Montreal before coming here three years ago as successor to the Rev. G. H. Johnson.

While regretting his pending departure from Peterborough, the Rev. Mr. Browett stated he had been called into the work he was about to undertake, and had accepted, feeling that it opened up to him a wider field of opportunity as a minister of the gospel.

"I have enjoyed the co-operation of all the ministerial brethren in the city and I would like them to know how much I have appreciated their fellowship," he acknowledged. "I have found religious work in this city a delightful experience and it is not without some regret that I am leaving."

The Rev. Mr. Browett anticipates maintaining his home here for the next few weeks until he can complete arrangements for his wife and family to join him.

Old Time Orchestra For Kinsmen Carnival

Above is shown Grant Gordon's old time orchestra which will supply the music at the big Hallowe'en Carnival to be held on Wednesday night in the armouries. The Carnival is being sponsored by the Peterborough Kinsmen Club and besides round and square dancing there will be a fashion show, boxing bouts and clog dancing contest. Proceeds of the carnival go to supplying glasses to underprivileged children. Special door prize of $10 is offered along with money prizes for clog dancing and the best costumes.

Y.W. Sports Hour

The results of the shuttle relay race in the school competition held at the Y.W.C.A. pool:

Prince of Wales School won from Queen Mary; Confederation School won from Queen Alex; Central School won from King Edward; King George School won from St. Mary's, and All Star Public School won from P.C.I.

Diving school competition—Confederation, 1st. E. Barnes and M. Barnes; Queen Mary, 2nd. M. Boyle, A. Richardson; Prince of Wales, 3rd, J. Bell and J. Cummings; Central 4th, E. Bestard, N. Land; P.C.I. 5th, I. Young and J. Schooley; King Edward 6th, L. Long and E. Graham; King George, 7th, M. Benson and N. Joyce; Queen Alex. 8th; V. Aikins and V. McQuarrie; St. Mary's 9th, A. Aspero and C. Flynn.

The life saving race—L. Long, 1st. M. Boyle 2nd.

Miss Littlefield announced that the next sports hour will be held at 6 p.m. next Friday (instead of 8 p.m.) owing to the big Hallowe'en party at 8 p.m. All senior girls invited; admission, 10c. The Junior Rally Nov. 3 at 10 a.m. All school girls of the city are invited. Children to bring sandwiches or cake.

The swimmers who are training for the swimming and diving competition are urged to practice every opportunity during the next two weeks for the coming Water Pageant.

Ruth Bell and Anny Boyle tied in the speed 45 ft., also tied in the three dives.

NOW! C.G.E. COAL BLOWERS
—See Them At—
WATSON'S
GEO. & BROCK STS.
tu.th.s.tf

IN MEMORIAM.

GILBERT.—In loving memory of a dear wife and mother, Florence Gilbert, who passed away Oct. 28th, 1928:
October brings sad memories,
Of a loved one laid to rest;
She will always be rembered,
By those who loved her best.
—Ever Remembered By Loving Husband and Family.

IN MEMORIAM.

DAINARD.— In fond and loving memory of Mrs. G. W. Dainard, who passed away October 27, 1931:
What is home without you, Mother?
What are all the joys we meet
When your loving smile no longer
Greets the coming of our feet?
You were very true and patient
Through the years you struggled on,
And those dear hands now resting
Made a home that now is gone.
No length of time, no lapse of years
Can dim our Mother's past;
For treasured memories hold her dear
And will, while memory lasts.
—Ever Remembered By Her Daughter Ethel.

DANCE TO-NIGHT
8 P.M.—ROUND AND SQUARE—8 P.M.
Admission 35 Cents per Couple—25 Cents Single.
MOOSE HALL (NEXT POST OFFICE)
"WELL"—"WELL"—"WELL"—MORE
Valuable prizes, including cash, largest size "flan." bed blankets, manicure sets in beautiful cases, ladies' and gent's footwear, china sets, etc.
Orchestra—a perfect combination of 7 talented musicians, whose orchestrations rank "only" with the best.
Again—Bumper crowd and good times assured.

S. Kitchen, Shoe Repairer
Has Moved From 51 Hunter St. E. to 91 Hunter St. E.
Material and Workmanship in Shoe Repair Department Best Obtainable. A Trial Will Convince You.
'Phone 2119 We Call and Deliver Fast Service

DANCE TO-NIGHT
Old Tyme and Modern Dancing from 8.30 to 12.
PARAGON HALL
These Weekly Dances are becoming more popular each week. So for a good time be with the
EASY ACES. Admission Only 25c.
WE RESERVE THE RIGHT TO REFUSE ADMISSION.

MOVING!
—The—
CURTIS Service Station
AFTER THURS., NOV. 1ST
Will Occupy the Red Indian Service Station Now Occupied by Aldous & Metcalfe
Charlotte St. at Stewart

KINSMEN HALLOWE'EN CARNIVAL
IN ARMOURIES
WEDNESDAY, OCTOBER 31ST
BIGGEST EVENT OF THE SEASON
Four Boxing Bouts | Round, Square Dancing
Winter Fashion Show | Big Masquerade Parade
Clog Dancing Contest | $10.00 Door Prize
Special Prizes will also be offered for the Ladies' and Gents' Fancy and Comic Costumes. Send entries before Tuesday for Clog Dancing Contest to Box 1207 Examiner
No Games—Come and Enjoy Yourself for 25 Cents
DANCING IS FREE
PROCEEDS IN AID OF EYE CLINIC

Photographs Never Grow Older
Boys and Girls To-day . . .
Men and Women Tomorrow

A photo as they are today is PRICELESS IN THE FUTURE.
TAKE ADVANTAGE OF OUR SPECIAL OFFER
3 6 x 8 INCH PHOTOS Nicely Mounted $5.00
PARKS' UPTOWN STUDIO
ABOVE BUEHLER'S, George Street. PHONE 1194

DARKY DAZE
Minstrel Show and Dance, Round and Square
EAST CITY COMMUNITY HALL
Monday, Oct. 29, 8.15
AUSPICES DECK'S SOFTBALL CLUB
ADULTS 25c — CHILDREN 2 FOR 25c

SATURDAY NIGHT MEANS
The MAYFAIR
AND BOBBY CLIVE AND HIS ORCHESTRA
Admission 10c, Good for one Dance. Dancing 5c

BROCK STREET SUMMER GARDENS
"Where All the District Dances"
Another Big Saturday Night Party
$10.00 IN CASH DOOR PRIZES
Lady's prize $5.00—Gentleman's prize $5.00.
BALLOON DANCES FOR CASH PRIZES.
Don't miss the Big Hallowe'en Party. Special decorations. Special prizes. A big time expected. General Admission 10c, Dancing 5c.

"THE MADRIGAL SINGERS"
Famous Choir of Women's Voices, Conducted by Dorothy Allan Park
WILL GIVE A CONCERT IN AID OF
The Canadian Legion Relief Fund
ON TUESDAY, NOVEMBER 27TH
It is hoped that this preliminary announcement will enable the many music lovers who follow the work of this beautiful chorus to keep the date open.

Attention Motorists!
Walter Hopkins who formerly operated a Repair Garage on Park Street north is now associated with
McIntosh Service Station
PHONE 3254
GEORGE AT PARK HILL RD.
We are now prepared and equipped to do all kinds of mechanical repairs on all makes of automobiles. Mr. Hopkins will be glad to meet all his old friends here in future.
GAS, OIL, GREASE, PREST-O-LITE BATTERIES & SERVICE. FIRESTONE AND SEIBERLING TIRES. VULCANIZING A SPECIALTY. ACCESSORIES. TOWING.

ANNUAL MEETING
OF THE
LIBERAL ASSOCIATION
(PETERBOROUGH FEDERAL RIDING)
WILL BE HELD IN THE
CANADIAN LEGION HALL
MONDAY, OCTOBER 29, 7.30 P.M.
For the Purpose of Electing Officers and Other Business
LADIES SPECIALLY INVITED
SPEAKERS:
WM. A. FRASER, M.P.,
HON. NELSON PARLIAMENT
AND OTHERS.
HOWARD QUINN, Vice-President. W. F. HUYCKE, Secretary.
GOD SAVE THE KING
34,100,7574

Your Photograph FOR CHRISTMAS
A Gift That is Never Forgotten.
Don't delay. Sittings must be made immediately for overseas mails.
THE ROY STUDIO
PHONE 368.

Jersey Cow, "Wayside Beauty 45934"

Six years old, 3 yr. R.O.P. 85.37 lbs. milk, 473 lbs. butter-fat, average test 5.4 Mature record 1,000 lbs. milk, winner of 5 firsts and 1 championship 1934. Consigned by S. S. Staples, and will be sold along with 5 R.O.P. cows, 7 registered cows and 3 grade, all fresh or about to freshen. At the Montgomery Hotel on Tuesday, October 30, 1934, at 2 p.m., by the Peterborough District Jersey Breeders' Association.

List of consignees: Joseph Kelly, Roseneath; Joseph Chidley, Roseneath; Thomas Bates, Baltimore; Fred Reynolds, Peterborough; S. S. Staples, Cavan.

2d-24,27-7518

WOMEN'S INSTITUTE WEEKLY COLUMN

A goodly thing it is to meet
In Friendship's circle bright,
Where nothing stains the pleasure sweet,
Or dims the radiant sight.
No unkind word our lips shall pass,
No envy sour the mind;
But each shall seek the common weal—
The good of all mankind.

MILLBROOK

The Standing Committee on Immigration, through its convenor, took the topic at a recent Women's Institute meeting in a Northern Ontario branch, some thought-provoking statements being made and discussed during the course of the afternoon.

The contributions which New Canadians make to the cultural and industrial life of the Dominion were set forth, the correction of wrong attitudes of children toward these new comers to our land, stressed as an integral part of the duty of parents, Sunday School and day school teachers, being strongly emphasized. How this may be done, it was pointed out, was by first of all having parents and teachers inform themselves thoroughly of the cultures of other nations and of what these have meant to Canada, and then, in the formative period, impress the facts on the young folks' minds.

"There is a nice distinction between culture and civilization which many Canadians choose to ignore," the leader stated; "in our own beloved land we have developed, thanks to science and to the wealth of our natural resources, a fairly high degree of civilization; but compared with at least some of the older countries of Europe, we hardly reach their standard of culture in all things, though their inhabitants enjoy fewer material blessings than we have here."

From personal experience the leader was able to speak authoritatively of some of the problems of immigrants having lived for some time at Halifax, an important port of entry, and she echoed the words of a Ukrainian minister: "While culture is assisted by a well-established civilization, it is not always dependent on it." The lack of understanding on the part of Canadians was blamed for the failure to solve the problem of helping the newcomers to fit into the national life of our Dominion, and it was here that the task of parents and teachers was specially stressed. "I realize that it is a big difficult undertaking, but if we are to have a contented and united nation it is absolutely necessary that we study the history and national characteristics of the lands and people from which they come, that we know their traditions, and that we do not expect that newcomers renounce these immediately on arrival here as citizens."

Discussion brought out the fact that is characteristic of all peoples, practically—the desire to remain amid the surroundings and the folk where one is born. A readiness to forget loyalty to the land left behind will hardly promise a true loyalty to the new homeland, was the general verdict, because it would indicate merely a determination to 'get on' without any real intention to learn and adopt the ideals of the country where the new home is to be established.

The leader felt she could hardly emphasize strongly enough careful talk in the home expressive of appreciation of the fine lands across the sea from which some fellow-pupils of the children of the household either on Sundays, or at week day school, might have come; of their long history and its outstanding features; of the literary and musical artists in whom they have a justifiable pride; a tactful preference to some of the reasons that impelled to the long journey to being a new life in a nwe land; and of what even boys and girls may do to make it easier for the young folk of the foreign families.

"We cannot build a great nation even here in our own beloved Canada," she insisted, "unless we 'grow' men and women who have within them a love and pride for things they have cherished from their youth up. The new Canadian must learn from us something more than the laws of our land, and our language; there must be a spirit behind all that that will enter their hearts, and help to found within them a love and respect for us as fellow-citizens of theirs, and for their adopted land as a place to which they may give whole-hearted loyalty and in which they delight to dwell."

WARSAW

Those who attended the open meeting of the Warsaw Women's Institute and heard Inspector of Peterborough Schools Mr. Copp's lecture were well repaid. The attention given showed the interest taken. The speaker noted that we do not always do what we set out to do and gave examples of some strange answers given by pupils which showed the teacher had not succeeded in teaching that which he had planned. He spoke of the depression probably being a good thing as it tends to set us back on our own resources. What we are doing does not matter so much as what we are. Depression has given us a chance to stop and take stock of what we are doing, time to stop and think of the use we are making of our money, our abilities, our time. Another question—What is happening in our schools? The country is stocked up with machinery—all sorts of labor-saving devices, and the "men who invented these machines for labor-saving were once school boys.

A few years ago people were content to hitch up a horse and go to some social event a neighbors home and go home. Since the advent of the motor car the whole scheme has changed. The nearby visit or meeting is not much considered. Something perhaps a hundred miles away attracts us. There is a new standard which must be met. Object in school and in life used to be, to be ahead of some one else, the boy or girl was expected to beat his classmates, nor necessarily to do his best, and the idea of getting ahead of some one else clung through life. When really that is no true aim. The only person we want to get ahead of is ourself. It is well to improve on ourselves. The whole school system is wrong. The machine has got ahead of us. Now a boy who has finished school is often unable to provide a living for himself. Boys and girls must be taught to meet the problems of life. Having plenty and labor saving devices had really made people afraid to struggle to make a living and that has landed us where we are to-day.

Health in all branches of life may bring us back to a healthy way of living. Health education from a different angle is needed. Not just education from a different angle is needed. Not just education in physical health.

Music makers for happiness and happiness aids health. An unhappy person cannot sing. An unhappy person is not physically well, not so able to work. The business of school is that of teaching and training health. Perhaps drop some subjects now on the curriculum and take on others. We must know what gives health and happiness and put that knowledge into practice.

We have been trying to buy happiness. We had money to go some place and pay some one to amuse or interest us. We must learn to provide our own pleaures.

Health teaching is no good unless it results in what is taught being put into practice. It is not necessarily the expenditure of money, but interest, co-operation and making use of what we have that brings results. Sometimes the poorest equipment is used to produce best results and again the best work may be done with poor equipment.

A common drinking cup is a menace, so are flies. These and many other menaces can be done away with.

Play should include all. Mr. Copp disapproved of swings. No real exercise sitting on a board and no team work. It is necessary to be mentally happy but what produces mental happiness is a question as the same conditions do not always produce same results.

We can make ourselves like other people then we will be liked and through that find health and happiness. We cannot be perfectly happy if we harbor hate or dislike towards anyone. If we try doing something for some one we do not like we will find ourselves liking them. Also we must not think of past pains and our dislikes both bring unhappiness and impair health.

School, children and teachers all need help and co-operation of trustees, parents and all organizations.

Dr. Munro

In Dr. Munro's address he spoke of the work which was necessary but nobody's business being done by the Institute. He said the real object of life is not to grow rich but to be unselfish and find pleasure and happiness in helping others. Speaking of hate, if one is very angry the appetite is gone and the whole system upset. The old Greeks were right so far as they went in training for a healthy mind in a healthy body. Speaking of medicine, preventative medicine is the all important. To prevent illness is of greater value than to cure ills after contracted. Much illness may be prevented, some by proper sanitary conditions, by proper modes of life and some by inoculations and some by one or both.

Typhoid, scarlet fever and diphtheria can be absolutely and safely prevented. The doctor had once before stated that as Medical Health Officer in this township he had to offer to inoculate the school children. He could not force it but he could and did advise it. So far only one school had had it done. He was disappointed but hoped more would soon fall in line.

For the sake of your figure

● If you want to keep or recapture your youthful slenderness, you will be glad to know that Quaker Natural Bran is *not* "fattening". And it supplies the bulk and roughage which are essential to health and the clearing of harmful impurities from the system—lacking in most slenderizing diets.

Quaker Natural Bran is especially suitable for cooking — every package contains a booklet of tempting recipes for muffins, scones, cookies, etc., that offer delicious variety to diet menus.

Try *eating* your way to slenderness this pleasant way.

QUAKER *Natural* BRAN

Especially economical for cooking

TESTED RECIPE FOR QUAKER BRAN DROP COOKIES

1 cup Shortening	½ teaspoon Soda
1 cup Sugar	1 teaspoon Cinnamon
2 Eggs	½ teaspoon Cloves
3 tablespoons Sour Milk	2 cups Quaker Flour
1 cup Chopped Nuts	2 cups Quaker *natural* Bran
1 teaspoon Salt	

METHOD—Cream butter, add sugar gradually, the beaten egg, then milk in which soda has been dissolved and dry ingredients mixed together. Add the nuts broken into quarters. Drop from a teaspoon on buttered baking sheets and bake in moderate oven. Temperature 350°F.

Flat Furs Fashion Favorite Winter Coats

Courtesy Stein and Blaine

Left, black Persian caracul; center, Alaska Hudson seal; right, ombre lamb.

Courtesy Stein & Blaine

SLIM LINES, capes, interesting collars and sleeves and flat furs all are highlights of fur coats this season.

Here are three handsome models, and as the football season is again with us, and cold weather—if not zero—is just around the corner, it is well to bestir yourself to look for a warm coat, if you are planning on such a purchase this season.

A black Russian caracul is visioned left, above. It has an interesting collar, warranted to keep out the cool breezes, with very smart styling, and leg-o-mutton sleeves. Slim, wrapover lines distinguish the cut.

A cape adds to both the warmth and fashion of the coat centered, with high turnover collar and swagger lines. This style comes in brown or black Alaska Hudson seal. The chic little hat also is of seal.

The third model is ombre lamb with a soft and rippling collar which is very flattering to the wearer. The sleeves have fullness below the elbow, where they narrow to the wrist.

BE BEAUTIFUL

"Dear Miss Glad: I have very lovely teeth—the Anna Sten variety—and being pardonably proud of them, I always give them the best possible care. However, my toothbrushes never seem to last very well, and I suppose it's because I don't take proper care of them. Could you tell me the correct method of treating one's toothbrush each day? ARLINE."

First of all, it is wise always to have two toothbrushes on hand, and to use each one on alternate days. This makes thorough drying possible for each brush. After you use a toothbrush, always rinse it well in warm water, and then sprinkle a bit of common table salt over the bristles. This will keep the brush sterilized and sweet, and will help to keep the bristles stiff. After sprinkling on the salt, hang the brush up to dry. And be sure always to hang it so that all the water may drip off and none will remain to rot the bristles.

• • •

"Dear Miss Glad: I was so glad when nose veils became the style about a year ago, because they helped in hiding my terrible skin. I had such awful eye wrinkles, and blackheads and pimples. But I've been following the advice in your 'Beauty Culture' booklet since, and don't have to hide behind veils any longer. However, I'm out to thicken and lengthen my lashes at present. I once read of a formula for this purpose containing certain oils and vaseline. Could you possibly give me this formula in full PATRICIA."

I presume that the formula that you are referring to is the one composed of oil of rosemary, oil of lavender and plain vaseline. To prepare this eyelash tonic, you simply combine fifteen drops of the oil of rosemary and fifteen drops of the oil of lavender with two ounces of the plain vaseline. This preparation is indeed helpful in promoting eyelash growth. But personally, I think that a bit of tasteless castor oil applied to the lashes nightly is just about as effective for making the eyelashes thick and luxuriant.

• • •

"Dear Miss Glad: You've written in past instances of the effects of the lines and colors of frocks upon the figure, and it's aided me greatly. You've not, as yet, however, made much mention of necklines. My face is round and full. What sort of necklines do you think would be most suited to me? CAROLINE".

Necklines have almost the same effect upon the face and neck as neckaces. The girl with the round, full face should avoid rounded necklines. They will only accentuate the width of her face and the squatness of her neck. For her, oval or V-shaped necklines are more flattering, as they will make her neck appear longer and slenderer, and will help to reduce the apparent width of her face. Although wide, frilly collars do create an impression of daintiness and femininity, they, too, should be avoided by the full-faced woman. For they will only tend to exaggerate the breadth and fullness of her face.

Editor's Note: To obtain Miss Glad's pamphlets on "The New Figure" and "Beauty Culture" write, care of this paper, enclosing a self-addressed envelope stamped with a three-cent stamp, and ten cents in coin for each, to cover cost of printing and handling.

Marmora

Rural Dean A. B. Caldwell attended the Chapter meetings of the Deaneries of Hastings and Prince Edward at Stirling Thursday.

Born: On Tuesday, October 23, to Mr. and Mrs. T. Paranuik, a son.

Mr. W. J. Cottrell visited friends in Stirling on Thursday.

King Gustav of Sweden and King Christian of Denmark recently hunted elk together in Sweden.

JUST AMONG US GIRLS

BELMONT W.I.

HAVELOCK, Oct. 27 (Examiner Correspondence)—"My One Superstitution" was the roll call at the regular meeting of the Belmont Women's Institute held in the town hall on Thursday afternoon. All members responded and the different superstitions proved most amusing.

A smaller attendance than usual was thought to have been caused by threshing activities in the district. It was disclosed that $32 had been realized from the booths at the Belmont School's fair.

In accordance with a movement on foot in some of the institute branches, on motion of Mesdames H. Tinney and C. Kennedy a committee was appointed to look after the cleaning up of the old Garrison cemetery. Work will be started early next week. A request for clothing and a layette will be dealt with later.

Continuing the branches plan of opening a bank account for every new born baby in the settlement, a motion by Mrs. H. Tinney and Mrs. L. Keene instructed the secretary-treasurer to open a new account for the latest arrival.

"First Dishes" was the title of a well prepared paper given by Mrs. Joseph Seabrook. Mrs. George Hartin gave a reading and a talk on a trip through Quebec by Sandy Fraser was much enjoyed. Community singing was followed by "Old Black Joe" by Mrs. C. Kennedy.

Delightful refreshments were served by the hostesses for the day, Mesdames H. Tinney, G. Kennedy, R. Anderson and W. R. Aunger.

Mr. Nelson Chiles came home from the Nicholls' Hospital, Peterborough, on Wednesday, and is making good progress after his recent operation.

Mrs. P. C. Watt, wife of a prominent Winnipeg grain broker, and sister of Mrs. L. A. Gould, stopped off here on Wednesday from New York city.

Mr. William Vandervoort, of Smith's Falls and formerly of town, was a business visitor here on Thursday.

Exemplifying a rare description of his native Galilee, Stephen A. Haboush, (Estephanious Antonious Habboosh), formerly Chautauqua and Lyceum lecturer, held large audiences in rapt attention with his eloquent and comprehensive narrative on Sunday and Wednesday evenings in the United Church. Formerly known in Chautauqua circles as "The Shepherd Boy of Galilee," this highly educated and well informed traveller and author treated Havelock and district citizens to spiritual and educational food of the very highest calibre.

Mr. Rhinard Post of Smith's Falls, visited his parents, Mr. and Mrs. Frank Post, last week.

Mr. and Mrs. Joseph Ditchman of Dummer, and formerly of town, were visitors to the village Thursday.

Messrs. Donald and Stewart Miller spent the last week-end with friends and relatives in Toronto.

Miss Reta Leeson is spending this week-end with friends and relatives in Toronto.

Messrs. Harold Hunter and Gordon Vance are in Toronto this week.

The many friends of Miss Marguerite Roche, will regret to learn that she has been confined to bed this past week.

Mr. George Spencer of Brighton, a former Havelock business man, was in town on business on Thursday.

Miss Helen Bedford was guest soloist at the Trianon in Toronto last Friday.

Household Hints

Menu Hint

Liver and Bacon
Baked Potatoes
Creamed Onions Beet Salad
Creole Cake Tea

Today's Recipes

Creole Cake.—One-half cup butter, two cups brown sugar, three eggs, two cups cake flour, one teaspoon soda, one-half cup sour cream, one-half cup milk, two squares melted chocolate. Cream the butter, add the sugar and when well blended, add well-beaten eggs. Add the flour, sifted with the soda, alternately with the cream and milk. Add the chocolate and bake in greased layer pans about twenty-five minutes in 375-degree oven.

Dundee Cake.—Seven-eighths cup butter, two-thirds cup sugar, four eggs, one-third cup blanched, chopped almonds; one-third cup orange and lemon peel, candied; two and one-half cups flour, one-half teaspoon salt, one teaspoon baking powder, one cup seedless raisins, one and one-third cups seeded raisins, cut, or currants; two tablespoons orange juice. For decoration: One-third cup almonds, blanched and split; one-third cup citron, cut in narrow, thin slices; one-third cup candied cherries, cut in pieces. Cream butter, add sugar slowly. Add eggs one at a time, beating five minutes after each addition. Stir in chopped almonds. Sift flour with salt, baking powder, mix with fruit and add to first mixture. Add lemon and orange peel mixed with orange juice. Mix well. Put in two or three bread pans lined with waxed paper and greased. Cover top with blanched almonds, candied cherries and citron. Bake one hour to one and a quarter hours in a moderately slow oven, 325 degrees. Cover with paper as soon as the cake begins to brown.

Spice Cake.—One-third cup butter, one and three-fourths cups brown sugar, two eggs, one and three-fo rths cups flour, one-half teaspoon cinnamon one teaspoon baking powder, one-half teaspoon soda, one-half teaspoon nutmeg, one-half teaspoon allspice, one-half cup cut up figs or raisins, three-fourths cup sour milk. Cream the butter, add the sugar and cream together. Add the flour, sifted with the spices, baking powder and soda with the first alternately with the milk. Bake about thirty minutes in a moderate oven.

THE BOOK CORNER

Conducted by R. B. W.

One's Company—A Journey to China—by Peter Fleming (Jonathon Cape, Toronto).

The author of that eminently splendid 'Brazilian Adventure" has now given us an equally brilliant account of a trip through China. Although he claims always to have been a day too early or too late for any exciting actions yet his book is packed full of incidents and observations which certainly are extraordinary as far as we westerners are concerned.

Mr. Fleming acted as a "Times" correspondent while in China but in his book has confined himself chiefly to his unofficial side trips and adventures. After surviving a Russian train which on the way (pictures of which he had to smuggle through customs), he arrives in Manchukuo. His account of the bandit situation there makes it clear that Japanese control there is partly to blame and that so far little has been achieved in wiping them out.

There are many amusing events told in his engaging style—his description of the Chinese soldiers and Chinese methods of soldiery is both entertaining and explanatory of their frequent defeats and demoralization.

Mr. Fleming was the first Englishman to witness and write an account of the activities of the National Government against the Soviet community in Kiangsi in southern China. This community is set up on a purely communistic basis as to property and money is also so strongly armed that to date all efforts to subdue it have failed. Whether it on the other hand will succeed in spreading over a larger territory than at present remains to be seen.

We feel grateful to the author for including a map of his travels with all the places mentioned clearly marked. Because we have always felt a grievance against those who wrote a book of travel and then expected the reader to hold it in one hand and a Berthalemew's Atlas in the other in order to intelligently follow the former.

We have no idea just which part of the earth Mr. Fleming is going to tell us about next but we feel safe in predicting that wherever he goes his travels will be worth reading.

The Long Day Closes — By Beatrice Tunstall (Doubleday, Doran & Co., Toronto).

Miss Tunstall's first novel "The Shiny Night" immediately placed her among the first ranks of the recent novelists. We have just read her second novel "The Long Day Closes" and although it is an entertaining story we doubt if it will be the popular success its predecessor was.

This novel is a tale of the days of Bonnie Prince Charlie and his ill-fated attempts to gain the throne. The scene is the ancient House of Starmont. Of the three brothers Giles, Will and Harry, the first of these, being the eldest, has recently inherited the title of Squire from his father.

The story begins dramatically enough with the self-introduction of "Richard Turpin at your service" —the latter notorious highwayman, followed quickly by the midnight hold-up at which Giles meets a lovely lady already engaged to be married. More for adventure's sake than anything else as far as he is concerned he persuades her later to elope to Gretna Green with him. Thereafter the story lags a bit and notwithstanding smugglers, witches and a couple of murders, it lacks the qualities which catch and hold the interest of the reader.

The most likeable character is Christopher Church — the jack-of-all trades and general serving man to the Squire. It is he who tells the story and the reader feels a sense of relief when finally "the long day" of Starmonts closes and Chris is rewarded for his fidelity to a worthless master by being free to achieve his marriage with Rose-Mary.

The most realistic parts of the whole book are the extracts from the diary of the Squire's Lady. Referring to the House of Stormont she writes "the somberness is more intense, the grate neglect'd park with its dark and winding waters the wast house where the main apartments have been clos'l for soe long yeres,—the smell of mold the chill of Damp & Decay."

OTHER NEW BOOKS

Beggars Horses—by P. C. Wren (Longman's, Green and Co., Toronto) is an exciting tale with the British Indian Army as a background—a welcome change fom the Foreign Legion series.

The Ma nof the White Horse—by Warwick Deeping (McClelland and Stewart, Toronto. Here is a story with plenty of color and action in early Briton under Roman rule.

Zarharoff—High Priest of War—by Guiles Davenport (Longman's, Geen and Co., Toronto). A biography of this international character about whom comparatively little has hitherto been published.

Brassbound — by Mary Bickle (Longman's, Green and Co.). A novel continuing romance and tragedy which was awarded the "Liberty" $10,000 prize.

A Brief History of the World—by Prof. Norman De Witt of The University of Toronto (MacMillans). A surprisingly compact and readable work of history. It is the epic of mankind not the stories of different nations.

The Dark Island—by V. Sackville-West (Doubleday-Doran, Toronto). A combined novel and character-study of Shirlen C. Breton in an imaginary setting.

To the North—by Jeanette Mirsky (MacMillans). This is a history of Arctic exploration from the earliest attempts to the most recent air expeditions.

The Strange Boarders of Palace Crescent—by E. Phillips Oppenheim (McClelland and Stewart). Another of this author's mystery stories.

"Aren't you going to eat your ice-cream, dear? — Polly, I don't know what ails Tommy — He isn't a bit like himself. He won't eat, and he's lost all his pep!"

"Alice, I wouldn't worry about Tommy. Jack was the same way a month ago, and I found all he needed was a laxative. Give him some Castoria."

"You're just the person I wanted to see, Polly! Tommy's been out playing all morning. I gave him some Castoria last night, and it's certainly wonderful!"

"Yes, it certainly is, Alice. Castoria is the ideal laxative for children. It's pleasant to take, too — because it tastes awfully good. You know, it hasn't any of the harsh drugs in it that are in some grown-up laxatives. Don't forget that it's just the thing for colic in little babies, too!"

CASTORIA

The children's laxative from babyhood to 11 years

ss

NEIGHBORLY NOTES

Please Phone Items to 1600 or 1601

To-morrow, Mr. and Mrs. Edgar L. Fallis of Millbrook will celebrate the twenty-sixth anniversary of their wedding.

* * *

Brigadier-General Draper and Mrs. Draper of Toronto, ex-Police Chief Daniel Thompson and Mrs. Thompson of Toronto, formerly of Peterborough, Chief of Police Coulter and Mrs. Coulter of Hamilton, Mr. Lorne Henderson of the staff of The T. Eaton Company in Toronto, and Mrs. Henderson, and Mrs. George Green of Port Hope, were guests of Chief of Police Samuel Newhall and Mrs. Newhall, while in the city yesterday for the big Ball of the Peterborough Police Department, held last night in the Canadian Legion Hall.

* * *

Mr. J. K. Hughes, with Mrs. Hughes and children, left yesterday for St. Petersburg, Florida, where Mrs. Hughes and family will spend the next six months, and Mr. Hughes will stay for two months before returning to the city. They will occupy their cottage at Chemong Park next summer, their house on Weller Street having been taken for a year by Mr. and Mrs. E. Ayrheart, formerly of Gilmour Street.

* * *

A very enjoyable tea was held at the home of Mrs. W. Hughes, 596 Bolivar street, on Thursday afternoon, under the auspices of the Ladies' Section of All Saints Bowling Club. The guests were received by Mrs. Hughes, assisted by Mrs. S. Worsencroft, president of the club. The tea table was lovely with a lace cloth, a central silver basket of yellow 'mums and yellow candles in silver candle holders. Mrs. J. Kemp poured tea and assistants were Mesdames White, Millard, Williams and Bowler. A table of home-made cooking was in charge of Mrs. A. Hope and Mrs. F. J. Parsons. A delightful program consisted of a solo by Mrs. Bert Cutmore accompanied by Mrs. W. A. Greenslade; solos by Miss Enu Young and Wallace Crouter, accompanied by Mrs. E. Glover; instrumental piano solos by Miss Edna Ashbury and Miss Fern Cruickshank; a violin solo by Miss Aileen Hughes, accompanied by Mrs. J. L. Hughes, and readings by Mrs. H. E. Connolly. Mrs. L. Elliotson made an efficient treasurer and the proceeds were very gratifying.

* * *

Mrs. E. W. Fisher, Dalhousie street, was called to Brockville on Thursday owing to the serious illness of her mother, Mrs. Barkhart.

* * *

Mr. Arnold Spencer of the staff of the Mimico Collegiate Institute is spending the week end with his parents, Mr. and Mrs. J. A. Spencer, Stewart street.

* * *

The Rev. J. E. J. Millyard and the choir of George Street United Church are exchanging with Cambridge Street United Church, Lindsay, for the Sunday evening service.

* * *

A jolly Hallowe'en party was held in the Canadian Legion Hall after the regular meeting of Peterborough Chapter No. 161 O.E.S., this week. Arrangeemnts were in charge of the Star points. The hall was attractively decorated with orange and black crepe paper and pumpkins, while witches, goblins and black cats were very much in evidence. The members and their friends were asked to come in costume and many weird and fancy dress were worn. Games and contests of Hallowe'en character were indulged in followed by a grand march. Refreshments, consisting of pumpkin pies, doughnuts and coffee, were served, followed by dancing. During the evening little Miss Shirley Fitzsimmons gave several tap dancing numbers, accompanied by Mrs. W. A. Greenslade. Prize winners were: Best ladies' costume: first, Mrs. O. G. Gray; second, Mrs. F. Crichton; third, Mrs. B. MacLean. The first prize for men's costume was unanimously awarded to Mr. E. W. Watson, who made an attractive flapper. Mrs. E. Rowe won the prize for the Hallowe'en contest. Mrs. W. J. Hancock, Mr. W. Ashbury and Mr. F. Crichton acted as judges.

* * *

Mr. Bob Taylor of Stewart street is in Windsor, where he has secured a good position.

* * *

Mrs. T. Miller of Rubidge street has returned home after spending the past three months at Napanee at the bedside of her mother, the late Mrs. R. J. Galt.

* * *

Miss Lillian Baldry of Park street south, a bride-elect of next month, was presented with a hot-point toaster and electric iron by her associates of the fourth floor of the Westclox Company's factory.

* * *

BUEHLER BROS. LTD.
387 George Phone 3680
MONDAY'S SPECIAL
FRESH HOCKS
8c lb.

Fashion Service

3035

MATCH YOUR ACCESSORIES

Matching accessories are so important to make the entire ensemble just right.

Here are the loveliest little "gadgets" for smart street wear, suited to new velvet costumes for your dressy ensemble.

For sports—match your beret and gloves in rabbit's hair woolen—it's ever so swagger.

You'll find the berets very simple to make. Inexpensive, too, because they require the minimum of material. They are exceptionally smart in exact matching color to your suit or coat.

Style NoN. 3035 pattern includes the two berets, gloves and muff, illustrated, and is designed for sizes small, medium and large. For requirements see pattern envelope.

The Examiner:
Please order for me—
Pattern Number .....
Size .....
Ny Name .....
Address .....
.....
I enclose 15c in payment Allow five days for return

The many friends of Miss Mary Carr of 486 Bonacord street will be glad to know that she is progressing favorably in Nicholls Hospital after her operation for appendicitis.

* * *

Miss Katherine Wallis of Paris, France, and Peterborough, noted Canadian sculptor and painter, is to be the guest of honor at a party which Miss Muriel Gladman of Toronto, president of the Soroptimist Club and daughter of Mr. G. Gladman of Rubidge street, Peterborough, is giving for the club members at Sherbourne House Club on Thursday evening, November 1st.

* * *

A merry Hallowe'en masquerade party was held last evening at the Kawartha Golf and Country Club, with George Broadley and his orchestra playing for the dance. Prizes were won by the following: Miss Ivy James, ladies' fancy dress; Miss Isabel Duthie, ladies' comic costume; Mr. Don. MacKay, men's fancy; Mr. H. Northrop, men's comic. Bridge prizes went to Mrs. F. Hooper and Mr. D. A. Sollitt, first; Dr. and Mrs. T. G. Loudon, second. The following guests were present: Mr. and Mrs. J. F. Welsh, Mr. and Mrs. H. A. Cranfield, Mr. and Mrs. D. Loucks, Mr. and Mrs. W. Graham, Mr. and Mrs. V. A. Selkirk, Mr. and Mrs. F. E. Johnston, Mr. and Mrs. H. Kelso, Mr. and Mrs. L. H. Bearne, Mr. and Mrs. J. F. McKeever, Mr. and Mrs. G. C. Solmes, Mr. and Mrs. W. Derry, Mr. and Mrs. E. H. Bartlett, Mr. and Mrs. E. Rigby, Mr. and Mrs. W. Jackson, Mr. and Mrs. R. Taylor, Mr. and Mrs. F. Hooper, Mr. and Mrs. D. A. Sollitt, Mr. and Mrs. W. G. Ovens, Dr. and Mrs. T. G. Loudon, Mr. and Mrs. W. B. Muir, Mr. and Mrs. F. L. Buckland, Mr. and Mrs. G. Harper, Mr. and Mrs. F. C. Ferrier, the Misses Isabel Fry, Helen Anderson, Winnie Batten, M. Menzies Lily Kay, Mary Sedgewick, Margaret Patoine, Genevieve Price, Evelyn Tudhope, Ivy James, Isabel Duthie, Messrs. W. R. Nixon, J. Dishart, E. H. Tracey, R. M. Jennings, G. Coleman, Jr., H. Northrop, R. Williams, A. Reynolds, H. Tudhope, D. MacKay, G. Scott.

* * *

Although the citizens, as a whole, are not anxious at most times to enjoy the hospitality of the police force, they were all extremely ready to have a chance last night to be guests of the genial officers of the law, who threw formality and severity to the winds and tripped it with the best of them at the second annual Ball of the Peterborough Police Department, which proved to be fully as successful, if not more so, than last year's initial event of the same type. Over eight hundred people from the city and district filled the big hall of the Canadian Legion to overflowing last night, and every last one of them had a truly wonderful time that lasted well into the small hours of the morning. No effort was spared to make the affair bright, jolly and harmonious. Luigi Romanelli's orchestra from the King Edward Hotel made its bow to local dancers and captured the liking of every individual by its splendid music. It was smooth and languorous in the lilting waltzes and warmly syncopated in the faster steps. The musicians, good-looking players in evening dress, got a big hand at the conclusion of every number, and were mighty generous in their encores. Conducting in turn, the brothers, Leo and Donald, have a manner all their own which adds to the general impression of ease and finish that emanates from these skilful musicians and their expertly-handled instruments. The orchestra stand was fringed with many green ferns, and the hall was gay with streamers and hearts in the flag colors of red, white and blue. Overhead festoons of colored balloons added to the general festive effect of the decorative scheme, as did the pretty gowns of the ladies. A long list of novelty dance numbers kept the entertainment up to a high pitch of enjoyment from the first to the last minute, and favors were in colored paper hats. The Grand March that opened the Ball was an impressive affair, headed by Brigadier-General Chief of Police Draper from Toronto, and Mrs. Denne; followed in turn by Chief and Mrs. Newhall, Mayor Denne and Mrs. Draper, Magistrate and Mrs. Langley, ex-Chief Daniel Thompson and Mrs. Thompson, of Toronto, and Mr. V. J. McElderry and Miss Alice Price. In the receiving line were the Mayor and Mrs. Denne, Chief of Police Newhall and Mrs. Newhall, Magistrated O. A. Langley and Mrs. Langley, Alderman and Mrs. R. S. Cotton. Others included in the list of patrons and patronesses of the dance were His Honor, Judge and Mrs. Smoke, and Crown Attorney V. J. McElderry, K.C. Additional guests from out of town were Magistrate E. A. Gee and his daughter, Miss Dorothea Gee, of Lindsay; Chief Coulter and Mrs. Coulter, of Hamilton; Mr. and Mrs. Lorne Henderson of Toronto; Mr. T. P. Lancaster, M.P.P., and Mrs. Lancaster, of Havelock; Provincial Constable and Mrs. W. J. Carey, of Cobourg, and Mrs. George Green of Port Hope. Words of welcome to the guests of the evening were voiced by Chief Newhall and Mayor Denne. The committee in charge of arrangements were headed by Sergeant Arthur Thomas, with members in Inspector James Reid, secretary-treasurer; Detective-Sergeant William E. Meagher, and Constables Gordon Puffer, W. Piercy and J. Deannard. Constable Puffer was floor manager, assisted ably by Mr. Hugh Lush and Mr. Fred Scates. Arrangements for the comfort and convenience of the guests included supper, which was served in the upper hall, a canteen for soft drinks in the corner of the dance hall, and card games for the non-dancers. There was a gorgeous array of prizes, which included handsome gifts donated by many of the city's merchants. The feature of the prize-giving was the special award presented to Magistrate and Mrs. Langey, who responded nobly to the occasion and mounted the orchestra stand, to get a big hand from the crowd and listen to the singing, in their honor, of "For They Are Jolly Good Fellows." Other prize-winners were as follows: Spot dance, Miss Dorothea Gee and Mr. George Sharpe, both of Lindsay (prizes, two-pound box of candy donated by Mr. Joe Dean, and a cigarette case donated by Mr. M. E. Knox); 2nd Spot dance, Miss Dorothy Allen and Mr. Ray LaPlante (prizes, lady's kid gloves donated by Mr. H. Kelso of the Smart Set Shop, and cards donated by Mr. Al Sharpe); 3rd Spot dance, Miss Flossie Brown of Peterborough and Mr. Harry Allen of Cobourg (prizes, two-pound box of candy donated by Mr. John Hill, and a woollen scarf donated by Mr. Bud Hickey); 4th Spot dance, Mrs. Myles Rundel and Mr. E. G. Jonnston (prizes, lady's negligee set, donated by Mr. R. A. Graf-stein, and a table lamp, donated by Mr. Florence of the Home Furnishing Company) 5th Spot dance, Mr. and Mrs. Frank Lundy (prizes, lady's silk hose donated by Mr. A. Botnik, and a table lamp donated by Grant and Loucks); special award to Magistrate and Mrs. Langley, a walnut end table, donated by Mr. Walter Belleghem; balloon dance, Mrs. H. Abramson, Miss Ruth Chambers, Miss Jessie Irwin, Messrs. Joseph Sullivan, Ed Cairns, and Stewart Hayes (prizes, all tins of Ovaltine, donated by the A. Wander Company, Limited); prize waltz, Miss Ernestine McDonald and Mr. J. J. Duffus (prizes, lady's silk scarf, donated by Mr. H. Abramson, and a silk scarf donated by Mr. Ed Riley); special prize to the lady dancing with the Mysterious Mr. X, an electric toaster donated by Mr. P. Gosselin. (Mr. X., who was presented with a box of cigars donated by Lowe and Outram, prefers to remain mysterious still, and was found by Mrs. James Coursey); the special prize to the gentleman dancing with Miss X. cigars donated by J. W. Steinkrauss, went to Mayor Denne, who found the mysterious lady, Mrs. C. H. Stuart. (The lady's prize in this dance was fine soap donated by Mr. E. L. Payne). The prizes for cards were won by Mrs. James Reid, first (a radio lamp donated by McBride and Franks), and Mrs. E. Higgins, second (a jumbo sweater coat, donated by the Grafton Company, Limited.

* * *

An enjoyable Hallowe'en Dance was held last evening in the Woodmen of the World Hall, under the auspices of the Caledonian Club. Splendid music was supplied by Mr. Jack Marshall at the piano and Mr. Alex. Milne on the traps. Both round and square dances were engaged in, also reels for which Mr. Milne played the bagpipes. A fairly large number of Caledonians were present, considering the number of other attractions in the city. At eleven o'clock dainty refreshments were served, and dancing was resumed until after midnight. Mr. W. Petrie acted as master of ceremonies. Those wishing to bowl are requested to meet in the Duffus Bowling Academy at seven-fifteen to-night.

* * *

The wedding of Miss Adeline Rogow, daughter of Mr. and Mrs. B. Rogow of George street, to Mr. Myer Levine, son of Mr. and Mrs. S. Levine of Wolfe street, will take place to-morrow in Toronto at half past two o'clock, at Eckler's Blue Room, where a reception will be held later.

* * *

Messrs. Leo. and Donald Romanelli, who brought their orchestras from Toronto last night to play at the Policemen's Ball, were guests at the Empress Hotel, and visited at the home of their friends, Mrs. J. Ronco and family, of Donegal street, during their stay.

* * *

The Rev. E. R. James is to be guest speaker to-morrow morning at the sixtieth anniversary services at St. Xavier's church at Orono, where the Primate of Canada, the Rev. Archbishop Owen of Toronto, will speak in the evening.

* * *

Mr. and Mrs. F. E. Robson, now of Toronto, who spend most of their time in England, and who were guest speakers respectively yesterday at the meetings here of the Professional an Business Women's Club (organization meeting), and the Women's Art Association, were guests of Mrs. W. R. Widdess of Stewart street, during their stay in the city. Mr. Robson is a native of Lindsay.

* * *

Mr. and Mrs. James Irwin of Hall's Bridge entertained on Wednesday evening at their home, in honor of Mr. and Mrs. Donald Dever (formerly Miss Dorothy Hartwell) this week. The guests numbered one vey), whose marriage took place hundred and many useful and pretty gifts were received by the bride and bridegroom.

* * *

Rt. Rev. Heber Hamilton of Toronto, former Bishop of Mid-Japan, who will speak at St. John's Church to-morrow morning, and at St. Luke's Church in the evening, will be the guest of the Rev. and Mrs. G. J. Bousfield, at St. Luke's Rectory, during his stay in the city.

* * *

The many friends of Mrs. H. Horsfield of London street, one of the senior residents of the city, will be glad to know that she is progressing favorably after a recent accident, when she slipped and fell, fracturing her arm in several places

* * *

Mr. Kenneth Miller of Napanee spent the week-end in Peterborough.

* * *

Mr. Robert F. Buntin of 584 Chamberlain Street is celebrating to-day the eightieth anniversary of his birth. On December 1st of last year, Mr. Buntin and his wife, who was seventy-nine years old on July 14th, had their sixtieth wedding anniversary.

* * *

Mr. and Mrs. J. S. Chandler of Hamilton, formerly of Peterborough, are visiting friends in the city and district.

* * *

The many friends of Mrs. G. Pakenham of Water Street, president of the Women's Friendly Bible Class of St. John's Church, will be sorry to learn that she is again confined to her bed through illness.

* * *

Dr. and Mrs. F. C. Neal have returned from Toronto, where they attended the wedding on Thursday of their son, Mr. Allan Neal, to Miss Doris Keating of Toronto.

* * *

Mrs. W. A. Davern of Maitland Avenue lent her home on Wednesday and Thursday evenings for bridge parties held under auspices of the Otonabee Chapter I.O.D.E. In charge of arrangements were the two councillors of the month: Mrs. Davern and Mrs. A. E. Dryland. Decorations were effectively carried out in the colors of the Hallowe'en season. Each evening, eight tables of bridge were played. The prizes for high score went to Mrs. G. Hurl and Mrs. R. J. Wolstenholme, while lucky number prizes were won by Mrs. S. Pearson, Mrs. B MacLean, Mrs. W. A. Burrell, and Miss Agnes Horsfield. Dainty refreshments were served on each occasion.

* * *

Members of the Murray Street B.Y.P.U. were hosts last evening at a jolly party given in honor of the students of the Normal School, in the annual entertainment by the society for those in attendance at the school. A short play was enacted by the members of the B.Y.P.U., entitled "The Haunted House" and proved an interesting item of the evening. Between the scenes a sing-song and piano solos were enjoyed. The games were expertly conducted by Mr. H. H. Graham and the guests were taken on a ghost walk, which proved very exciting. The guests were ably looked after by the president, Miss Josephine Carson. Mr. Kenneth McKee, vice president of the Literary Society of the Normal School, expressed the thanks of the guests for the evening's fun, following the serving of refreshments.

* * *

The first meeting for the season of the Lyceum Club Women's Art Association, held yesterday afternoon at the Y.W.C.A., was followed by tea served in the library. The table was uniquely done with a number of little brass ornaments brought from India by Dr. and Mrs. C. M. Scott. They were placed on the lace cloth around a central embossed silver bowl which was filled with bronze feather-edged 'mums, on a circular mirror reflector. Tea hostesses were Mrs. C. M. Scott and Mrs. R. J. Kidd, and assistants were the convenor of the Social committee, Mrs. H. E. Connolly, Mrs. G. E. Porter, Mrs. W. C. English and Miss Leone Walsh.

* * *

Mr. and Mrs. Carleton Perry, of Proctor, Vermont, formerly of Peterborough, are leaving shortly to spend the winter in St. Petersburg, Florida.

Just Between Us Women

A daily chat with Examiner neighbors conducted by Anne Wilcox

Refreshments for the Hallowe'en party given in yesterday's paper, while especially planned for it may be served equally well for other Hallowe'en entertainments. The menu is purposely inexpensive for entertaining is important to make lives gayer. The color scheme is yellow, black and white. A lighted pumpkin hobgoblin table decoration is no expense save the candle as the meat of the vegetable supplies the pie, and the seeds supply the money for the "Witch's Money Bags" featured yesterday.

* * * * * * *

Boston brown bread and white bread both are used for the round witch-face sandwiches. The former are filled with mashed baked beans mixed with mayonnaise, while the latter have minced broiled bacon and mashed hard boiled egg yolks, well seasoned, as the spread. Pumpkin seeds are pressed into the brown bread circles to form features, while coffee beans make those on the circles of white bread. With these serve celery stalks stuffed with cream cheese colored yellow. Shelled Brazil nuts supply the dark color and, although not actually black, give much the same impression. Ripe olives can be served also for this reason. Black coffee still further carries out his color scheme.

* * * * * * *

For dessert pumpkin pie is excellent with yellow cheese. It may be some more work to make round individual pie tart size, but when the filling has features made of whole cloves thrust into the pumpkin shortly before refreshments are served, they carry out the witch-face idea interestingly. If cloves are put in too soon they will flavor the pumpkin filling too much. Yellow cheese goes with these tarts.

* * * * * * *

If preferred, orange ice cream or vanilla colored yellow with or without a chocolate sauce is equally good. Serve chocolate and yellow colored frosted cup cakes with the ice cream. These cakes can have features in the icing. Use wee candies of yellow or white for the chocolate icing and chocolate candies on the yellow icing. Or if expert in using pastry bag, the features can be made with colored icing.

BUSINESS, PROFESSIONAL WOMEN PLANNING TO FORM CLUB IN CITY

F. E. Robson Addresses Organization Meeting Held in the Y.W.C.A.

Russia Land of Contrasts.

The formation of a Business and Professional Women's Club in Peterborough became an assured thing last evening in the green room of the Y.W.C.A., when a committee was formed to make arrangements for the organization of the new society, with members in Mrs Collins, wife of the manager of the R Neill Shoe Store, Miss Marian Jamieson, Miss E. Warren Kee, Miss Lois Stewart, Miss Esther Thornton, Miss Helen Anderson and Miss Cathleen McCarthy.

The meeting was featured by an address by F. E. Robson of Toronto, whose address was based on a scrutiny of Russian Developments, gleaned from a wide experience of Russia and its modes and the progress of its plan.

Mr. Robson is president of the F. E. Robson Company, Limited, Trade Consultants, is vice-president of Ridpaths, Limited, and was for three years president of Loblaws Stores, Limited, has a background of world travel and culture and his address was extremely interesting and worth while. He spoke from his own experience of the Russian scheme, and also answered questions at the close of his address. He is a native of Lindsay, Ontario.

Introduced by Miss Leta Brownscombe, Mr. Robson based his talk mainly on the affairs of women in the Soviet Union, stating that the "parity of women" under the present form of government had made a profound impression upon him during his stay in Russia.

"Women occupy not only important positions, such as those of ambassadors, judges and customs officials, but they also do a great deal of the manual labour, in digging drains and lifting heavy loads—they do practically everything that a man can do."

Land of Contrasts

Russia was described as a land occupying one-sixth of the total area of the globe, with people of many nationalities as neighbors and with one hundred and eighty-two different nationalities within its own confines, with one hundred and forty-nine languages spoken within its borders, a people rapidly changing from a condition that once meant seventy-five per cent. illiteracy, a people that believes in abortion and the practice of birth control and yet has a population increasing four times faster than any other nation in Europe, a country where a dialectic materialism is replacing religion.

"The word Communism originated in Scotland" declared the speaker, "Soviet means 'council' and Bolshevik means 'power'. In that land, with all its godlessness, they say, curiously enough, 'Thank you, God save us.' "

Speaking of a visit to a court where a woman judge presided, Mr. Robson said the court possessed no police officers, no jury and no lawyers. The judge decided according to the human side of the question, rather than the legal. In Russia, minor offenses include such things as the murder of a husband, for instance, while major offenses include a public speech about religion to more than five people, or the hoarding of kopeks up to the amount of two and one half dollars.

A sentence of six months to the "isolator" gives the offender fifteen free days to go home and arrange his affairs, and a free fortnight once annually to take his place in society again before returning to finish the sentence. He chooses his own guard and his own occupation while serving the sentence, and gets paid for his work.

In the opinion of the Soviet, there is too much 'mothering' of children, and their system of placing them under State supervision for most of the day makes the children very self-reliant and self-confident.

Speaking of a land where restrictions of strange types are laid on women in many of its sections, he said:

"You women who are so far above others of your sex in other lands should make more of your opportunities. The responsibility of the world's future progress rests on your shoulders."

The vote of thanks to the speaker was voiced by Miss Marion Jamieson and seconded by Miss Olive Armstrong.

CONTRACT BRIDGE

WRITTEN FOR CENTRAL PRESS

By E. V. SHEPARD

A VERY IMPORTANT RULE

Some rules are important enough to embroider on some players' pyjamas, so that they may be read night and morning. Here is one such rule: With the same top honors, the shorter the suit the greater its probable defensive value. Disregard of this important rule alone enabled South's opponents to score game and rubber. Perhaps he will be more careful next time.

South's score stood at 80 points—the worst possible time to make a light opening bid. His opponents were vulnerable, with no score towards the second game. Bidding went: South, 1-diamond; west, doubled; East, 1-spade; South, 2-diamonds; West, 3-spades, to urge partner to bid game, provided he held 4 probable tricks; East, 4-spades, by slightly stretching his values, ending bidding.

As most players would have done, South led his K of diamonds, dummy's ace won the trick. Three rounds of trumps followed, leaving the lead in dummy. A low heart was led. South's Q won on a finesse of the J. South led his K of clubs. Dummy's ace won. The ace, K and a long heart in dummy won the next three tricks. The declarer discarded a losing club on dummy's long heart. Nine tricks had been played, of which the declaring side had won 8.

South was given a diamond trick. Then he took a club trick, giving him his third and last trick. Dummy's last trump ruffed the last diamond held by East and the declarer's last trump ruffed the third club held by dummy.

The average defensive value of 5 cards headed by K-Q-J is only 0.84 of a trick. The average defensive value of 3 cards consisting of K-Q-J is 1.34 tricks against a trump call, or just one-half probable trick greater than the same honors in the longer suit. It is proper to open the longer suit at no trumps, or against a trump call when you wish to weaken the declarer by constantly ruffing him. In this case South should have led his K of clubs, instead of the K of the longer suit.

The opening lead of the K of clubs will give the defenders 2 club tricks, 1 heart trick and 1 diamond trick. This will defeat the contract a single trick. If you must lead a K from K-Q, lead it from a long suit, but lead the K from K-Q-J from a shorter suit. These rules for making opening leads are of vital importance.

SALLY'S SALLIES

Everything can't be done in a day—but something can.

NEW!
Made-in-Peterborough
COSMETICS
Exquisite Preparations for Fastidious Women.
Hand Processed of Purest Ingredients.
Rosemary Kleansing Kream (Liquefying)
NEW BEAUTY KREAM (Skin Food)
May Morning Skin Tonic etc., etc.
A $5.00 CASH PRIZE
will be given for the most appropriate name for our NEW BEAUTY KREAM.
This cream is specially recommended for Dry, Sensitive Skins. Try a jar to-day and send in your suggestion.
You may submit as many names as you wish, but each one must be accompanied by a label off the NEW BEAUTY KREAM Jar.
Closing date of contest to be announced later.
On Sale at
Drug Stores and Beauty Parlors.
SYLVIA GREY
TOILET PREPARATIONS
Home Laboratory
Peterborough, Canada.
457 GILMOUR ST. Phone 664.

PLANS DISCUSSED REMEMBRANCE TEA

57th Regimental Chapter of I.O.D.E. Holds November Meeting.

The 57th Regiment Chapter I.O.D.E. held their regular November meeting in the Armouries on Thursday afternoon, with a large attendance. The Regent, Mrs. T. W. H. Young, presided, and after the routine business several letters were read by the secretary on the work of the order.

A draw on a beautiful Hudson Bay reversible blanket was arranged for with Mrs. C. Newman acting as convenor; the draw for the lucky winner to be made in December and to be announced in the local paper.

Plans for a Remembrance Day Tea to be held at the home of Mrs. W. Gordon Hall on Friday, November 9th were discussed and arrangements made. Mrs. R. E. Clarke was appointed as general convenor with Mrs. R. G. Cottrel and Mrs. G. R. Melton as assistants. Mrs. Claire Stuart and Mrs. Sheehy to have charge of the home-made cooking.

It was also suggested that a military euchre be held in the Armouries some time in January. This met with the approval of the meeting. For February, it was decided that each member be responsible for making one dollar or more for the funds of the Chapter. This to take the place of any other party.

The Regent reported on the Community Bridge, held on Oct. 16. A very enjoyable afternoon was spent with 21 tables playing cards and many dropping in for tea, which was served at Miss I. Wesley's home.

Mrs. Sharpe, for the Sick and Visiting committee, reported 45 visits made during the past month and during the summer months 58 visits had been made with books, magazines and fresh fruit distributed. Mrs. Cottrell, convenor for Flowers, reported several bouquets sent to the ill and bereaved

Mrs. T. W. H. Young gave a report of the last meeting of the Womans Council, referring to the address given on "The League of Nations." She also thanked all those who had assisted with Tag Day for the Children's Shelter.

According to the usual custom, it was decided to place a wreath on the Cenotaph on Remembrance Day and all the members were urged to be present and attend in a body.

A resolution was passed that the Chapter continue to assist a blind student during the school year.

A new member, Mrs. Leslie Groombridge, was warmly welcomed to the chapter.

The meeting closed by singing the National Anthem.

Missionary Letter Is Read To Members

The regular meeting of Group F of the W.M.S. of George Street United Church was held at the home of Mrs. J. Douglas, Water street, with a large attendance. The leader, Mrs. W. H. Morton, presided. The Bible reading was given by Mrs. H. Girven from the 1st Chapter of St. Peter, beginning at the fifth verse. Letters from Miss Vera Boyd, a missionary in India, were read by Mrs. E. Brown, Mrs. J. A. Spencer, Mrs. J. M. Fanning, Mrs. C. Elliott and Mrs. Nichols. Miss Nellie Douglas gave a brilliant piano solo and Mrs. S. Wildman sang very sweetly a solo accompanied by Mrs. Nicholls. Mrs. J. M. Fanning invited the group to her home for their November meeting.

The Sick and Visiting committee reported six calls made. At the conclusion of the meeting dainty refreshments were served by Mrs. Douglas and members of her section of the group and a social hour enjoyed. A hearty vote of thanks was extended to the hostesses.

19 REBELS SLAIN

OVIEDO, Spain, Oct. 27 (AP)—Nineteen rebels were killed in a clash to-day with Spanish troops near Brienmes. The insurgents were remnants of forces defeated during the recent revolt.

Wife Preservers

If a little salt is put in the flour before it is wet, lumps will be avoided when mixing the batter.

SHORE SIGNS $7,000 CONTRACT WITH BRUINS

EARL SEIBERT IS SATISFIED N.Y. CONTRACT

Ching Johnson Still at Outs With Patrick Over Salary Differences.

JOLIAT UNSIGNED.

(By The Canadian Press)

Exhibition games to-night in Winnipeg and Quebec probably will provide the best line so far on the 1934 editions of Boston Bruins, Montreal Maroons and New York Rangers.

Rangers and Maroons clash at Winnipeg, and Bruins will play their farm-team, Boston Cubs and Quebec Angle-Pulps, an amateur outfit. It will be the first real try-out for any of the National Hockey League teams.

Lester Patrick will have to do without Earl Seibert when he matches his coaching genius against Tommy Gorman, but the big Ranger defenceman has come to terms and soon will be practising with the rest of the New Yorkers.

He left Kitchener last night after holding out for a larger salary. His addition to the Ranger squad will relieve Patrick of a great deal of his defence worries, complicated by the reluctance of Ivan Johnson to work for the money offered. Ching is still in New York.

When Bruins play Cubs two periods and one against the amateur team, Eddie Shore, the veteran defence ace, will be in the lineup. He signed yesterday for $7,000, tops under the N.H.L. salary agreement.

Shore has been keeping in shape on his Alberta farm and stepped right into practice yesterday. Coach Frank Patrick will try out Archie Wilcox, Jean Pusie and Joe Jerwa with Shore. The probability is all will be regulars.

Brother Lester will work to-night with Bill Cook, Alex Levinsky and Ott Heller as defencemen. Even with Seibert signed, it is likely he will keep Cook on the defence this season, good rushing defencemen being as scarce as they are.

Lionel Conacher, the big Torontonian who followed Gorman from Chicago to Maroons, was not in uniform at the Montreal practises yesterday, but he probably will get in to-night's game. He has been resting in Winnipeg since his arrival and trying to shake off a cold he contracted during his professional football season in Toronto.

Leo Dandurant, Montreal Canadien manager, was in Saint John, N.B., to look over the result Coach Newsy Lalonde obtained in training. Before he leaves he will decide how the present squad of 23 is to be whittled down.

He also will clear up any salary differences there is with Aurel Joliat, Habitants' midget left winger. The Ottawa Swiss is reported to be dissatisfied with the terms offered him, but Dandurand never has had trouble reconciling their views and anticipates none now.

CANADIAN NATIONAL RAILWAYS TIME-TABLE.

(Corrected to September 30.)

8.55 a.m.—For Lindsay, Orillia, Midland, Toronto, Hamilton, Buffalo, London, Windsor, and Detroit.

12.15 Noon— For Port Hope, Oshawa, Toronto, Hamilton, Buffalo, Philadelphia, and New York. Connects at Port Hope with the Maple Leaf Ltd. for London, Windsor, Detroit, Port Huron, Flint, and Chicago. Makes connection East-bound for Cobourg, Belleville, Kingston, Brockville, Montreal.

1.00 p.m.—For Lakefield.

5.12 p.m.—For Lindsay, Toronto, and connects at Toronto with International Ltd for London, Port Huron, and Chicago also with the Continental Ltd. for Winnipeg, Edmonton, and Vancouver; with the North Bay, Timmins, Rouyn, and Cochrane train and with the 11.45 p.m. train for Hamilton, London, Windsor, and Detroit.

7.30 p.m. (Sundays only) — To Toronto and points West.

8.20 p.m.—For Hastings, Campbellford, Stirling, Belleville, Kingston, Brockville, Cornwall, Montreal, and connects with the Maritime express for all cities in the Maritime Provinces, also connects at Montreal for all cities in the New England States.

Daily—

1.55 a.m.—Pool Train from the C.P.R. Depot for Ottawa, and makes connection at Ottawa for Montreal. All Trains operate Daily (except Sunday) from Canadian National Railway Depot, Charlotte and Bethune Streets, unless otherwise shown.

CANADIAN PACIFIC RAILWAY

(Effective Sunday, September 30)

Going East—

4.55 p.m.—Indian River, Norwood Havelock. Daily except Sunday.

7.40 p.m.—From Toronto. Daily except Sunday.

3.15 a.m.—Havelock, Tweed, Smith's Falls, Ottawa, Montreal, Quebec, Boston, and New York. Daily except Sunday.

3.10 a.m.—Sunday only to Havelock.

3.55 a.m.—Havelock, Tweed, Kingston, Perth, Ottawa, Smith's Falls, Montreal, St. John, Boston, and New York daily.

Going West—

9.15 a.m.—Toronto, Guelph, Goderich, Hamilton, Galt, Woodstock, St. Thomas, London, Chatham, Detroit, Chicago, and New York daily.

7.20 a.m.—Toronto, Hamilton, Brantford, Buffalo, New York, Galt, Woodstock, London, Chatham, Detroit, and intermediate points. Daily except Sunday.

9.35 a.m.—To Lindsay and Bobcaygeon.

3.50 p.m.—Toronto, Hamilton, Buffalo, Rochester, Boston, Woodstock, London, Windsor, Detroit, Chicago, and intermediate points between Peterborough and Toronto. Makes connections with the Trans-Canada Limited for Winnipeg and Vancouver. Daily except Sunday.

5.45 p.m.—Sunday only for Toronto and points West.

8 Candidates For Crowe Memorial Cup

Still Going Strong For Sarnia

ALEX. HAYES

Sarnia's ighty Hayes is still a great threat when O.R.F.U. teams meet. The veteran who has worn the Oilers' uniform for many seasons shows no signs of weakening under grid pressure. Not when he hits the line anyway. If you doubt about it ask some of the opposing teams in the Ontario circuit. It's like trying to stop a baby tank, they'll tell you.

COACH WHO SANG DOXOLOGY LEADING ALBERTA CHAMPIONS

Enter Dominion Playdowns After Successful Season

(By G. Douglas Mackie, Central Press Canadian Sports Writer)

EDMONTON, Oct. 27.—Is Alan Wilson, Western Canada's "kid coach," about to get the last laugh on a host of scoffers?

That is the question several thousand Western Canadian rugby fans, who have watched the rise of the University of Alberta squad from comparative obscurity to its first Alberta championship in nine years, are asking.

Last year, Alan Wilson, fresh from two years coaching Moose Jaw Junior Maroons to western championships, went to the University of Alberta. His graduation to senior master-minding was accompanied by polite snickers from the football old boys. They doubted very much the ability of this youth who had just turned twenty-two. Their doubts seemed to be founded in fact when Varsity made a mediocre showing during the season. But Wilson was retained.

Would Sing Doxology

This year the judgment of the athletic directorate of the university was rewarded, for Varsity marched through the season without a loss and ended the five-year reign of the Calgary Altomahs. Four straight victories brought Varsity its first provincial title in nine years and earned them a place in the Western playdowns.

And Alan Wilson is getting his full share of credit.

When Wilson was twenty years old, he took over the Moose Jaw Maroons and lifted them from the doldrums to one of the most colorful rugby squads in Canada.

Before every game the squad would gather in the dressing room for their final instructions, then suddenly, as they prepared to take the field there would come a hush over the two dozen boys. The silence would be broken by the trembling note of a youthful tenor. The boys would sing, some a trifle misty-eyed, the Doxology.

It was part of the ritual and never once did they take the field without this brief ceremony.

Even when they went east to Woodstock, Ont., in 1931, to meet the Eastern Junior champs, they carried on this brief service, led by their youthful coach. They lost the Dominion championship by a single point margin.

They say that sporting writers at that time, seeking to interview the youthful coach, had more trouble than their share distinguishing him from his adolescent players.

Narrowly Missed Title

In the following year Maroons speeded through another successful season, brushing all western competition aside. They again travelled east, and this time in Toronto lost to the University of Toronto Juniors by a two-point margin.

Three points difference between east and west in two playoffs! No wonder rugby enthusiasts pricked up their ears and inquired concerning this lad, Wilson.

ALAN WILSON

Of course there were those who said he was just lucky; that he had been graced with a band of born ball-toters; and that after all Junior football was small stuff.

Well, last season Alberta Varsity didn't do so well, and the so-called experts said "We told you so" and decided to forget all about Wilson. But they weren't going to forget for long, because Wilson took his band of Senior gridders, many of them older than he is, taught them everything that was in the book, and some that the book didn't mention. So to-day Alberta Varsity is resting on top of the heap casting eager eye Vancouver way.

And meanwhile the Moose Jaw Maroons, minus the wily Wilson, have fallen into a slump. There may be some significance in that!

QUICK PRINTING SERVICE Modern Plant

LONG JIM WORRALL AMONG STARS UNDER CONSIDERATION FOR CUP

Central Ontario Branch Nominates Komonen and Webster for Choice.

THREE FROM MARITIMES

(By Elmer Dulmage, C.P. Staff Writer.)

TORONTO, October 27 (C.P.). — Still leaning toward the belief that the country's outstanding athlete each year must of necessity be a trackman, the Amateur Athletic Union of Canada will have little other material to choose from next month when it awards the Norton H. Crowe Memorial Trophy for 1934 achievement.

Four branches of the A.A.U. have named a total of eight athletes for consideration, and all but two of them are track stars. The others are Maxie Berger, Montreal flyweight boxer, who went to the British Empire Games, and Pete Jotkus, ace middle wing of Montreal senior football team.

The Quebec branch named three altogether, Jong Jim Worrall, national 440-yards hurdles champion, being the third, and ignored Marcel Rainville, the tiny giant of the courts who won the Canadian, Ontario and Eastern Canadian singles tennis championships in just three weeks of competition.

The Central Ontario branch nominated Sudbury's great Marathoner, Dave Komonen, and the Southwestern Ontario branch replied by putting up Harold Webster, 40-year-old Hamilton Marathoner who won the British Empire Games classic and humbled Komonen in the Canadian trials.

Three tracksters from the Maritimes have been nominated and one of them is a girl, Eileen Meagher, Halifax sprinter, which will bring up a pretty point for the selection committee. This is the first time since the trophy was donated four years ago that a feminine athlete has been mentioned as a contender.

The other Maritime selections are Frankie Nicks, a member of Canada's Empire Games spring team, and Roy Oliver who went to London as a six-miler.

Of the six Empire Games performers named, just one was a winner in White City Stadium, on Wembley— the veteran Webster. Had all the branches considered the eligibility of women athletes, Saskatchewan would undoubtedly have put forward Phyllis Dewar, the greatest girl swimmer in the British Empire, and British Columbia might have mentioned Caroline Deacon, the Vancouver redhead who won the Canadian women's singles tennis championship.

The Crowe Trophy was first awarded in 1934 to Percy Williams, three years after the Vancouver sprinter had put across his double Olympic triumph. In 1932 Alexander Wilson, Montreal middle-distance star, was the A.A.U. choice, and last year the trophy went to Jimmy Ball, veteran Winnipeg quarter-miler.

Many observers believe it lies pretty well between the two great Marathoners—Webster and Komonen—this year.

During the rebuilding of the Bank of England, in London, 800 human skeletons were unearthed.

Practically all motor trucks imported into China this year were from the United States.

Cronin's Successor Not Considered Yet

WASHINGTON, Oct. 27. — Clark Griffith, master trader of the big leagues, jingled money aplenty in his jeans yesterday—a result of baseball's biggest swap in years and looked for a pitcher and perhaps an infielder to buy with his surplus cash.

The gray-haired President of the Washington American League Club sold Manager Joseph Cronin to Boston Red Sox for a huge sum and arranged the deal so that Cronin, who recently married Griffith's adopted daughter, would be playing manager of Boston under a five-year contract.

The price Griffith got for Cronin was variously estimated here from $125,000 to $250,000. The Washington star said the price was twice as much as Colonel Jake Ruppert paid for Babe Ruth in 1919—$125,000. But to all questions Griffith would say only that Cronin brought more than any other player in the history of the game.

TRACK TITLES ARE TAKEN BY OTTAWA STARS

Outshine McGill and Royal Military College in Intercollegiate Meet.

INTERMEDIATE MEET.

MONTREAL, Oct. 27 (CP)—McGill University holds the Eastern Canadian Intermediate Intercollegiate track and field title to-day, but only because Ottawa University had not made up its mind to officially contest the championship. In the meet held here yesterday, McGill nosed out Royal Military College, Kingston, Ont., 69 to 65; but Ottawa, entered the event only to see what it could do if it decided to come in next year, far outshone both teams.

With only three members on their team, Ottawa captured six first places in the meet yesterday, establishing themselves as the class of the three colleges. With the success they had, it appeared probable Ottawa would enter the titular competition next year, converting the hitherto two-team meet into a three-cornered affair.

Two of Ottawa's three men team did all their winning. Wilbur Nixon and Jim Courtwright, former interscholastic stars with Glebe Collegiate, Ottawa, divided wins in six events. Nixon won the 120-yard and the 220-yard hurdles and the broad jump, while Courtwright came out in front in the javelin, discus and shot-put. Their other man, Jack Corcoran, failed to figure in the summary.

Brilliant Showing

The performance of the Ottawa youth in the javelin throw astounded observers. Holding something in reserve due to a wrenched back received while performing on the University football team, he tossed the spear 189 feet, 9 inches, to far outdistance the old mark. His throw also bettered the Senior mark set last week by Abe Zvonkin, of Queen's University, at 162 feet 10½ inches, and was not far behind the Dominion record for the event.

Wins in the sprint event aided in giving McGill the meet victory after R.M.C. had got away to an early lead. The Redmen captured the 100, 220 and 440 yard dashes, Bertant Denton winning in the shorter sprints and Elton Pounder capturing the quarter mile.

Art Wickson won both the half mile and the mile run for R.M.C., with Boswell second in the half, and Cooper in the mile.

Too Late Now

JESS WILLARD

If big Jess Willard had possessed this horseshoes at Toledo one day back in 1919, he might have used it to advantage in his boxing glove when he met a young man from the west named Jack Dempsey. Now Jess, former heavyweight champion of the world, is contentedly throwing ringers at St. Petersburg, Fla.

GOLF FACTS NOT THEORIES!

By ALEX. J. MORRISON

Number 440

The seeming impossible happened the other day. I never thought a woman playing along with me could turn in the better score, yet Diana Fishwick, former British champion, turned in a 74 to my 75.

We played a mixed foursome over a full length championship course. The ground was soggy and wet so that no roll was to be had. Miss Fishwick's drives consistently carried more than 200 yards, straight on the pin. Her pitches up 100 yards stopped within six feet of the hole and she missed only two putts from this distance.

Her 74 beats the women's record for the course by four strokes. The course is 15 years old. I've never seen any golfer play an entire round with such poise.

From what she says about knowing little, if anything of how she swings, its obvious that most of worry over details while she's playing.

Canada Packers Win London Dairy Show

In the effort to re-capture the domestic British market from Danish and other foreign bacon interests, Canada has won signal triumph in competition with other Empire producing countries.

At the London (England) Dairy Show,—sponsored by the Empire Marketing Board,—Canada Packers with their Wiltshire Bacon have carried off first prize against determined competition from the whole Empire, including several entries from Canada. This success, which marks another forward step in the progressive effort of Canadian packers and livestock interests to re-capture Imperial markets, is of particular interest to Canadian housewives. Canada Packers' Maple Leaf "Dated Bacon," that is sold on the domestic market, is of precisely the same high quality as their Wiltshire Bacon that has won such distinction in the export field.

Our Boarding House . . . . . By Ahern

Inside Sportin' Dope— By A. Wise Cracker

Mister Sporting Editor:

Well, Mac, last Sat's rugby program sure mixed up the dope, but anyway the Peterboro teams covered themselfs with glory, our collegiate seniors staying in the running by trimming Belleville in the Quinte town, while on the same grounds right afterward our intermediates tossed the Belleville gang for a 11 to 9 loss and thus put their selfs in a nice spot to cop the group honors. It will be all over by the time this gits out, and here's hoping our lads took the big end for they sure deserve credit for staying in there and fighting all the way.

The senior fixtures, Mac, sure went all screwey. Who ever give the crippled Queen's team a chance to trim Varsity which same they done, and who called the Tigers to hog tie the Argos right in Toronto, or the Hamilton Cubs to smother Balmy Beach, or the Ottawa Senators for that matter to win in Montreal. Form players would of pretty near lost their shirt on them results, Mac, and it all goes to show they aint nothing so uncertain as football. Why look at that Tiger-Argo fracas. Early in the 3rd period with the oarsmen leading 9 to 1 and them perched on Tigers 20-yd. line with the ball in their possession, Hamilton didn't look having no more chance than I did of winning the England to Australia air derby. And then look what happened. Argos tried a goal from the field; the kick went blooey; a Tiger wing picked up the loose ball and dashed the whole length of the field with the greatest of ease, like the bird on the flying trapeeze, and give the Bengal Cats a touchdown. Whereupon the Argos proceeded to beat the Piccards up into the stratosphere and they wasn't back to earth when the final whistle split the October air, losing 17 to 9 after the old game looked to be salted away.

Down in Montreal the Ottawa Senators which had already been read outa the party by all and sundry out lasted the Winged Wheelers and grabbed off a surprise win 6 to 4. In order to make the game more interesting, Montreal had consented to let this Mister Johnston play for Ottawa and did he make it interesting? The score board supplies the answer for his catching and running was a big factor in the overthrow of the Montreal gang.

This Sarnia outfit, Mac, may be the team to beat for the Canadian honors. They come close enough last year, and the team that beats them this fall will have to be free from the jitters the whole 60 mins. They ain't a better runner in the game than the veteran Mister Perry, and this here now Mister Bummer Sterling can sure make that old pigskin go places when he swings his educated toe. Now that they've added a battering ram in the person of this Mister Beach, from the U.S.A., the Oilers is plenty tough and I'm not fooling.

Well, Mac, the hookey season is looming up fast. It won't mean much here for a month or 2, but the pros will soon be going to town.

That's all for now. Take it away old-timer.

Sportfully yours,

A WISE CRACKER.

CARPET BALL

WEEK'S SCHEDULE

Monday, Oct. 29

All teams meet at the W.O.W., at 7.15 p.m. sharp.

L.O.L. 15 v. W.O.W. 19.
L.O.L. 16 v. L.O.L 17
W.O.W. 20 v. St. John's 3.
A.O.F. v. All Saints' 6.

Tuesday, Oct. 30

K.O.P. 14 v. K.O.P. 13.
All Saints' 5 v. All Saints' 6.
All Saints' 4 v. St. Luke's 7.
L.O.L. 18 v. St. John's 1.
L.O.L. No. 15 v. S.O.E. 12.

Wednesday, Oct. 31

L.O.L. No. 18 v. L.O.L. 16.
L.O.L. 17 v. St. George's 11.
K.O.P. 22 v. All Saints' 4.
St. Luke's No. 7 v. A.O.F. 21.
S.O.E. 12 v. St. John's 2.

Thursday, Nov. 1

St. John's 1 v. St. George's 9.
St. John's 3 v. W.O.W. 19.

Friday, Nov. 2, at 8.20

St. George's 10 v. S. Geargе's 8.
St. George's 9 v. St. George's 11.

Up to date only two games have gone into overtime periods.

Silverwoods are still holding the cellar position, but gave the Fire Eaters a run for their money at the K.O.P. Hall Monday.

The teams are certainly keeping up with the open date games.

DECREASE IS SHOWN IN MUTUEL BETTING

Wagering on Horse Races in Canada Drops $4,161,000.

OTTAWA, Oct. 27 (CP)—Parimutual betting in Canada this season was $20,976,400, a decrease of $4,161,100 from 1933, it was reported yesterday by the Department of Agriculture. This resulted from 295 days of racing, divided between 40 meetings.

The spring meeting at Thorncliffe Park, Toronto, recorded the biggest wagering, $1,305,300; the smallest was a two-day meeting at Red Deer, Alta., $592.

With four tracks and 56 days of racing, Toronto led the wagering with $8,965,500, almost $1,000,000 less than last year. Winnipeg was second with $2,408,000 from three tracks and 35 days of racing; Vancouver third, $2,252,000, three tracks, 42 days; Montreal fourth, $1,261,800, three tracks, 42 days, and Calgary fifth, $580,300, two tracks, 21 days.

A game similar to checkers was played by the Egyptians as early as 1600 B.C., and a form of it was popular in ancient Greece.

"THE TOBACCO OF QUALITY"

LARGE PACKAGE 20c

By sheer merit, OLD CHUM has held its place in a nation of smokers—not for a year or so only, but for three generations of Canadians. Mild, mellow, richly fragrant, OLD CHUM is just right for your pipe!

OLD CHUM

CUT COARSE FOR THE PIPE — CUT FINE FOR CIGARETTES

SAVE THE POKER HANDS

British Team Regains Lead in Toronto Bike Grind

CAPITOL To-night Only 7.00 and 9.00

CECIL B. DeMILLE'S "CLEOPATRA"

A Paramount Picture with CLAUDETTE COLBERT WARREN WILLIAM

MONDAY and TUESDAY

Faithful to a man she hated . . . not daring to kiss a man who loved her—she was condemned by a world that would not understand! . . . See the heroine of a great novel! . . . A woman above reproach, above scandal, above disgrace—yet who suffered all three! . . . A heart-hitting revelation of modern love and marriage!

2.30 - 7.00 - 9.00

DIANA WYNYARD in John Galsworthy's Best Seller ONE MORE RIVER

With Frank Lawton, Jane Wyatt, Mrs. Patrick Campbell, Colin Clive, Lionel Atwill, Reginald Denny, C. Aubrey Smith, Henry Stephenson, Kathleen Howard, Alan Mowbray. Presented by Carl Laemmle.

Also BEN POLLACK AND HIS ORCHESTRA CARTOON NEWS

FANS FEEL LOSS OF CRONIN VERY POPULAR IN WASHINGTON

Certain Lyn Lary Will Not Fill Ex-Manager's Shoes Either in Field or at Bat

$150,000 BASEBALL DEAL.

By DILLON GRAHAM

WASHINGTON, Oct. 27.—(AP).—Clark Griffith's problem today was to engineer some startling deal that would placate capital baseball fans hereabouts for the sudden sale of the popular young manager and star shortstopper, Joe Cronin.

Cronin, sold to the Boston Red Sox yesterday for an amount estimated variously at between $125,000 and $150,000—new top price for an athlete—was immensely popular with diamond followers here in his American League pennant winning season two years ago. He held the fans during the last campaign, even with his injury-stricken seventh-place club.

Washington fans were wondering whether Griffith had let them down apparently shattering hopes for a great club in 1935.

Inspiring Leader

Not only did the Cronin trade remove from the Senators one of the best infielders in the business but it also took away a battling young manager, with a bag of tricks and an inspirational leadership.

The local fans are certain that Lynford Lary, obtained in the deal from the Red Sox, will not successfully fill Cronin's shoes, either at field or at bat. Although Griffith says he plans to use Lary as a regular, many baseball experts here believe the shortstop will be sent elsewhere or tossed in on another trade.

Need Good Pitcher

The purchase of some star pitcher, such as Schoolboy Rowe, would aid the Senators immensely and might also swerve Washington fans from thoughts of Cronin's going. But as Griffith notes, the established good pitchers aren't for sale, not at prices any sane person would give for them.

The signing of the glamorous Babe Ruth to manage the Nationals would be welcomed in many quarters. It is known that Ruth would like to manage here but whether Griffith wants him or is willing to meet the likely stiff stipend the Babe probably would desire is another question.

Stanley (Bucky) Harris, on the loose now after the Cronin deal, is Griffith thinks highly of Harris, whom he let out in 1928, four years after Harris had led the Senators to world championship. Harris, a Washingtonian, has said he would like nothing better than to boss the home club.

Wrestling Last Night.

(By The Associated Press)

Boston.—Don George, 220, North Java, N.J., defeated Jim Browning, 235, Verona, Mo., two falls to one.

FIGHTS LAST NIGHT

(By The Associated Press)

Chicago.—Tony Canzela, 190¼, Tampa, Fla., outpointed Corn Griffin, 180¾ Columbus, Ga., (8). Bus Breese, 131½ and Orville Drouillard, 126½, Windsor, Ont., drew, (8).

Philadelphia.—Eddie Cool, 132½, Philadelphia, knocked out Eddie Ran, 142½, Poland, (6).

"Hardly Fair" Is Opinion Of Patrick

WINNIPEG, Oct. 27 (CP)—Ruling of President E. A. Gilroy of the Canadian Amateur Hockey Association, that players who tried out with professional teams and failed to return to their own clubs would be considered pros, drew from Lester Patrick, boss of New York Rangers, the opinion that it was "hardly fair."

"These boys who are the target for the C.A.H.A. ruling were not ripe for professional hockey. They jumped at the chance to go to New York, where I can place them. Now if they fail to make good down there, they cannot come back here and play amateur hockey," he said. "Hardly seems fair, does it?"

Those offered positions in New York included Bert Gardiner, Saskatoon; Joe Cooper and Alex Shibicki, Winnipeg and Neil and Mac Colville, Edmonton; Ray Getliffe, Stratford, and "Babe" Pratt, Kenora, were offered the opportunity but declined. All attended Patrick's hockey school here last week.

Cubs Trade Malone For Young Catcher

CHICAGO, Oct. 27. — Charlie Grimm, manager of Chicago Cubs, and elected to a Vice-Presidency yesterday, made his first move to strengthen the team for 1935 by trading the veteran pitcher, Pat Malone, to St. Louis Cardinals for a promising young catcher, James O'Dae.

O'Dae is 21 years old, a six-footer, and weighs 180 pounds. He played with the Columbus club of the American Association last year, and batted 265 for 111 games.

At the meeting of the Board of Directors of the Cubs yesterday the directors caused a surprise by electing Grimm a Vice-President, thus making him the only office-holding manager in the major league outside of Connie Mack. At the same time the directors elected Philip K. Wrigley, Principal stockholder, to the post of President, succeeding William M. Walker, who resigned last Tuesday after selling his stock to Wrigley.

PEDEN FORGES TO TOP BERTH

Every Sprint Produces Terrific Battle as Grind Draws Near Close.

MORNING STANDING.

TORONTO, Oct. 27. (CP). — Shooting into the home stretch of the six-day bicycle race here, with the finish only 16 hours away, the British Empire team of Torchy Peden of Victoria, Syd. Cosens of London, England, and Polly Parrott of Victoria was leading seven other three-man teams at eight o'clock this morning.

Considerably down in the standing yesterday morning, the British forged to the front during the day and night and by one o'clock this morning had jumped to the lead.

Riders set a gruelling pace last night, one jam lasting one hour and twenty-five minutes.

To-day every sprint will produce a terrific battle. High, last-day point scores adl to the fierceness of the competition. Standing at 8 o'clock:

	Miles	Laps	Pts.
Peden-Cosens-Parrott	2,655	2	1,214
Kilian-Vopel-Miethe	2,655	1	1,237
Van Kempen-Muller-Cilgnet	2,655	1	1,116
Fielding-Ottevaire-Walthour	2,655	1	1,022
Winter-Crossley-Bartell	2,655	1	725
De Buhlere-Le Page-Audy	2,655	0	1,276
Zach-St. Laurent-Beckman	2,655	0	1,033
Van Slabrouck-Boogmans-Boogmans	2,654	9	536

SET 'EM UP! Bowling Notes and Comment

By Reg. McClavey

G. of C. Alleys expect to get away with their Monday night league this week and new teams should get in touch with the manager immediately. This league is usually one of the good leagues of the city and some high scores may be expected.

000

City League will swing into action next Thursday night at the Duffus Alleys and the boys are hot for a big year. Eight teams have signed up and if there are any others who wish to bowl in this classy aggregation they should get in touch with Bert Duffus as soon as possible.

000

A Mixed League from the Fractional Motors Department of the C.G.E. started last Monday night and some smart bowling featured the opening. Among the high scores for the evening Hall's single of 333 was a standout and for the ladies, G. O'Connell with a three game total of 562, singles of 217 and 224, show the calibre of the bowling to be expected from this league.

000

Y.M.C.A. Senior League had a big week. Scores were not available for the Monday night bowlers but some nice totals were thrown on Wednesday night. Chief George Gimblett holds the high three games for this league with a total of 804, also the high single with 310. High scores on Wednesday were Gimblett, 273, 263, 225—761; Armitage, 236, 217, 259—711. Rickey's Little Phoebes are a pretty smart aggregation in this league and no doubt will be in there when the prize money is distributed.

000

C.G.E. Shop League scores for this week were:

High three games:

Darling	185	338	260—783
Playford	296	186	241—723

High single game:

Darling..338 playford..296

000

Examiner League, as usual, was the scene of some hectic battles this week. Zeihr took the Dunkley boys—including hats—for a merry ride to the tune of a four point win. Roy Taylor took three from Cullen in the highest scoring engagement of the evening. Jerry Cullen bettered Baker's high singles by three pins with a total of 338. Swanston broke even with the Dugan crew and Gray did likewise with Max Glover's team.

High three games:

Dormer	179	292	306—777
Gray, F.	226	210	249—685

PARTHASIA FIRST HORSE DRAWN IN IRISH STAKES

DUBLIN, Oct. 27 (AP)—The first horse drawn to-day in the Irish Sweepstakes for the Cambridgeshire Handicap at Newmarket next Wednesday was Parthasia and the first ticket went to Antonio Raffeta of New York City.

Gross receipts were £3,234,619 ($16,043,710) Deducting £1,233,426 for expenses and hospital, there was left £2,001,193 available for prize money, including 20 first prizes of £30,000 (about $150,000); 20 second prizes of £15,000 ($75,000); 20 thirds of £10,000 ($50,000).

Drawers on each horse will receive £402 6s. (about $2,000) each. Ten residual prizes of £119 6s (about $600) each will be paid, and there will be 2,000 cash prizes of £100 ($500) each.

SPORTS DAY BY DAY

Baseball, Lacrosse, Soccer Softball, Bowling, etc.

By E.A.O.

"Peeney" Mills, catcher and more recently playing-manager of the Belleville Nationals, yesterday announced his definite retirement from baseball. One by one the players who starred in the Central League in those colorful days of the early 20's have withdrawn from the diamond pastime, and the Belleville star's retirement from active play was not unexpected. "Peeney" will not even serve as manage of the team, and if he sees any games in future it will be from the grandstand.

• • • • • •

Belleville's veteran diamond maestro stated that one reason for his decision to retire was his membership on the Ontario Athletic Commission. Besides this, he said, "there are other personal reasons." "Peeney" Mills has been almost a baseball institution in Belleville for two decades. As a youth he took naturally to the game and was playing in senior company as early as 1910. Overseas he played ball with the C.E.F., and on his return joined the old Belleville Grand Trunks in 1919, the first year of the Central League. Besides his outstanding ability as a player, he had much to do with the training of such great hurlers as Freddie Goyer, Jack Williams, Jack Oulette and "Hoot" Gibson. "Peeney" is married and has four children, two boys and two girls. Mrs. Mills stated that she was glad that her husband had decided to drop out of baseball, because he had been so active in the game that they had had no opportunity to have a holiday together.

• • • • • •

The absence of "Peeney" from the Belleville lineup will be keenly felt by local fans. He was just as popular here as he was in his hometown. The question now arises as to who will succeed him as pilot of the Nationals, and the rumor still persists that a new organization in Belleville is anxious to secure control of the club.

• • • • • •

Plenty of action is promised fans in this boxing show that Dave Cowan, local ring enthusiast, has arranged for the Kinsmen Club's big Hallowe'en Frolic in the armouries next Wednesday evening. Included in the card are three boxing bouts and a wrestling performance. With a view to getting the fisticuff season off to a good start Promoter Cowan has taken extreme care in selecting the competitors and in matching them. He has chosen the best ring talent and paired them off so that they can display their best efforts.

• • • • • • •

The curtain raiser brings Fred Spencer and Peter Vitarelli, both at 132 pounds, together and this fistic combat promises to get the entertainment off to a great start. When this pair last met, in the "Y" gym in the Spring, Vitarelli had the judges' decision as the winner, but many of the spectators considered that Spencer had earned a draw at the worst. Both lads have been boxing for several years and have been well-trained. Len Minicola and Jack Heffernan, both husky sluggers at 145 pounds, will exchange blows in the second bout. Minicola is one of the hardest hitters in local fistic circles, while Heffernan is a rugged boxer who is staging a comeback after being away from the sport for several seasons.

• • • • • • •

There is a surprise package for fans in the final bout in the person of Harry Jennings, of Rochester, who will oppose Reg McMillan. Little is known of Jennings, but Promoter Cowan states that he has looked up his record and it proves fully that he is capable. McMillan will be remembered as the youth who trounced "Dutch" McIlmoyle last year, and that was but one of his nine successive victories. This flurry will go five two-minute rounds, while the others will be all three-round affairs. Gord Hunter, featherweight and lightweight of British Columbia, will referee the boxing.

• • • • • • •

As another feature attraction on the card Bill Gerow and Stan Peryer, both weighing 190 pounds, will stage a wrestling bout in professional style. The last time this pair put on their show at the "Y" it rolled the spectators right out of their seats with those kind of laughs that test vest buttons. Fred Scates will be the third man in the ring for this entertainment.

• • • • • • •

Today is an important one to Peterborough's two rugby teams. If the Petes fail to defeat Belleville at Riverside Park in their intermediate O.R.F.U. game they can put away their moleskins in mothballs until next season. If they win they will be Central Ontario champs, will continue on into the playdowns and rugby will enjoy the greatest revival in interest here that it has had since before the war. The Petes have left nothing to chance in preparing for this big fixture, and this column is calling them to win by at least five points.

• • • • • • •

In Lindsay this afternoon Coach Bamforth's P.C.I. seniors oppose the powerful Lindsay Collegiate team, which appears to be headed for the Central Ontario interscholastic league's championship. The only team that can stop Lindsay from realising its ambition is the light P.C.I. team. Coach Bamforth's squad will give their best but its almost too big a task to expect them to defeat the husky Scugog gridders.

• • • • • • •

In these days of depression it is well to think of employment before sports. Several local athletes in pursuing this laudable policy have recently accepted jobs at the Ford plant in Windsor. Among them is Doug Hatton, well-known hockey, lacrosse and ball player. It is doubtful if Doug will be back here in time to play with the Petes' intermediate hockey team this year.

• • • • • • •

At the annual meeting of Peterborough Boy Scouts last night, Scoutmaster Ernie Wolff of the 6th St. Peter's troop, urged that scouts be encouraged to take a greater activity in sports. He suggested that a hockey league for scouts be organized for the winter, and that an annual athletic meet be held each Spring. The executive will work on the plan, which was generally approved.

• • • • • • •

One of the biggest deals in baseball and one which is said to have set a new high money record was announced yesterday in which the Washington club sold Joe Cronin, manager of the Senators, to Boston Red Sox for a cash lump of $125,000 to $150,000 and Bucky Harris. Cronin will be given a five-year contract to manage the Red Sox and at a substantial increase over the salary he received last year from the Senators of $20,000. Red Sox management were not dissatisfied with Harris, who proved a capable manager, but they believe that with Cronin doing the team's short stopping and bringing his fiery leadership into its play that they will win a championship. The Washington management stated they had no desire to get rid of Cronin but they could just not resist the record offer made by Boston.

HALLOWE'EN TIME.

PITTSBURGH, Pa., October 27 (C.P.). — Well, it's Hallowe'en time, officers philosophized after they returned from Saw Mill Run Boulevard, where motorists said they saw the body of a man lying at the roadside.

The "victim" proved to be a summy suit of clothing, stuffed with newspapers.

BABE RUTH MAY PILOT SENATORS

Rumor Has it Clark Griffith Offering Washington Berth to Bambino.

HARRIS AFTER JOB.

WASHINGTON, Oct. 27. (AP).—Clark Griffith, casting about for a new manager for the Washington Senators, conferred to-day with Bucky Harris, but the club owner was reported to have offered the job already to Babe Ruth.

The conference with Harris, Washington's first pennant winning manager, was a Griffith's instigation. Bucky, who lost his job at Boston through the same move which created the local vacancy—the sensational sale of Joe Cronin—was in a receptive mood.

"I'd give 18 handsprings right here now if Mr. Griffith offered me the job," Harris said.

Foxy old Griffith was reported, however, to have offered Babe Ruth $15,000 a year and a percentage of the game receipts to manage the Senators and play a few innings a day.

Ruth, according to the reports countered with a demand for $300,000 without a cut in the gate receipts, and Griffith was said to have promised to consider the proposal.

Harris has retained his friendship with Griffith since the days when he became the first "boy manager" of the club in 1924 and steered it to two successive pennants and one world championship.

Old Country Soccer Standing

ENGLISH LEAGUE.

First Division.

Aston Villa 4, Manchester City 2.
Chelsea 0, Stoke City 2.
Derby Co. 2, Middlesbrough 0.
Everton 4, West Bromwich 0.
Grimsby Town 3, Leeds U. 2.
Huddersfield T. 4, Sheffield W. 0.
Leicester City 0, Blackburn R. 1.
Preston N.-E. 2, Liverpool 2.
Sunderland 2, Arsenal 1.
Tottenham H. 4, Portsmouth 1.
Wolverhampton 3, Birmingham 1.

Second Division.

Barnsley 2, Norwich City 1.
Bolton Wan. 2, Nottingham F. 3.
Bradford City 3, Bradford 1.
Burnley 3, Bury 3.
Manchester U. 3, West Ham U. 1.
Notts County 1, Fulham 1.
Oldham Ath. 5, Hull City 0.
Port Vale 1, Newcastle U. 3.
Sheffield U. 1, Plymouth A. 2.
Southampton 1, Brentford 0.
Swansea Town 2, Blackpool 1.

Third Division—Northern Section.

Accrington S. 5, Lincoln City 0.
Chester 4, Rotherham U. 1.
Crewe Alexandra 4, Barrow 3.
Darlington 2, Tranmere Rovers 2.
Doncaster Rov. 0, Chesterfield 2.
Gateshead 2, Rochdale 0.
Hartlepools U. 1, Mansfield T. 1.
New Brighton 0, Halifax T. 0.
Southport 3, Walsall 2.
Stockport Co. 2, Carlisle U. 0.
York City 0, Wrexham 0.

Third Division—Southern Section.

Aldershot 0, Watford 0.
Brighton 6, Exeter City 0.
Bristol Rov. 2, Coventry City 1.
Cardiff City 3, Newport Co. 4.
Charlton Ath. 2, Clapton Orient 1.
Crystal Palace 2, Gillingham 0.
Luton own 1, Bristol City 1.
Queen's Park R. 2, Reading 0.
South-End U. 2, Millwall 1.
Swindon T. 0, Bournemouth 2.
Torquay U. 2, Northampton T. 0.

SCOTTISH LEAGUE.

First Division.

Albion Rovers 1, Aberdeen 1.
Ayr United 1, St. Mirren 0.
Celtic 3, Dunfermline 0.
Dundee 1, Falkirk 0.
Hamilton A. 4, Kilmarnock 2.
Hibernians 1, Motherwell 1.
Partick T. 4, Airdrieonians 1.
Queen's Park 3, Hearts 3.
Queen of South 2, Rangers 3.
St. Johnstone 5, Clyde 2.

Second Division.

Alloa 6, Forfar Athletic 2.
Arbroath 3, Stenhousemuir 1.
Brechin City 0, Dundee U. 8.
Cowdenbeath 7, Edinburgh City 0.
Dumbarton 1, Leith Athletic 2.
East Fife 2, East Stirling 0.
Morton 5, Raith Rovers 1.
St. Bernard's 1, Montrose 1.
Third Lanark 1, King's Park 2.

IRISH SOCCER LEAGUE.

BELFAST, Oct. 27 (C.P. Cable).—Irish Soccer League results to-day were as follows:

Coleraine 3, Cliftonville 1.
Glenavon 2, Celtic 3.
Ballymena 1, Larne 1.
Linfield 3, Portadown 1.
Newry 2, Derry 3.
Distillery 2, Ards 1.
Bangor 2, Glentoran 7.

RUGBY LEAGUE.

LONDON, Oct. 27 (C.P. Cable).—Matches played in the English Rugby League to-day follows:

Barrow 20, Leigh 5.
Bramley 7, Batley 11.
Broughton 6, Oldham 5.
Hull Kingston 4, York 7.
Rochdale 8, Huddersfield 13.
St. Helen's Recs. 16, Bradford 8.
Swinton 8, Hull 6.
Warrington 10, St. Helen's 5.
Widnes 5, Castleford 16.
Wigan 11, Liverpool 5.

Yorkshire Cup Final.

Leeds 5, Wakefield 5—at Dewsbury.

Amateur County Championship.

Lancashire 6, Yorkshire 7—at Salford.

RUGBY UNION.

Blackheath 8, Cardiff 6.
Guy's Hospital 5, Harlequins 10.
Old Merchant Taylors 15, Aldershot Services 12.
Richmond 10, Cambridge University 10.
Aberavon 13, Crosskeys 0.
Bath 12, Old Alleynians 3.
Bedford 29, St. Bart's Hospital 0.
Bradford 3, Rosslyn Park 6.
Barnstaple 9, Plymouth Albion 3.
Coventry 29, Moseley 3.
Exeter 20, Devonport Services 8.
Gloucester 13, Old Blues 3.
Llanelly 17, Penarth 3.
Manchester 11, London Scottish 26.
Northampton 11, Leicester 3.
Neath 9, Maesteg 0.
Pontypool 14, Old Paulines 0.
Swansea 8, Newport 0.
Portsmouth Services 8, Oxford University 6.
Glasgow Academy 9, Edinburgh Academicals 16.
Heriotonians 17, Glasgow High School 15.

County Championship.

Cumberland 0, Northumberland 6 at Whitehaven.
Durham 18, Cheshire 5—at Hartlepool.
Gloucestershire 6, Devon 3 — at Bristol.
Somerset 10, Cornwall 0—at Wellington.

And Jim Says I t's On The Level

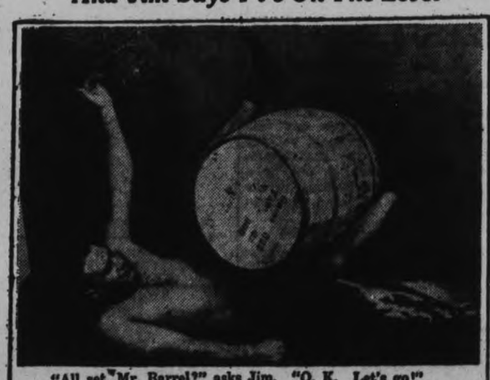

"All set, Mr. Barrel?" asks Jim. "O. K. Let's go!"

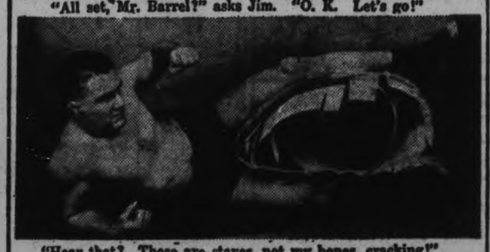

"Hear that? Those are staves, not my bones, cracking!"

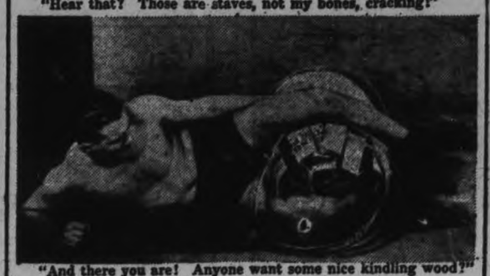

"And there you are! Anyone want some nice kindling wood?"

Jim Browning, in and out, on and off, world champion wrestler, demonstrates the tremendous strength he uses with his legs in his favored scissors hold. This turnover scissors crushed the barrel with apparent ease before the camera man's eyes. No fooling? Oh no!

Canadian Drawers In Irish Stakes

Canadian drawers of prizes were as follows in Irish Sweepstakes:

Twin brothers, Alberta, AX52937, and Carioca, Rio Grande, Alberta, PS82632, on Parthasia (non-starter).

Bendsten, Blubber Bay, B.C., DW51997 and Trote (no address), AA74892, on Light Sussex (starter).

Ticket Number XT56206, Toronto, on Almond Hill (starter).

Ticket Number AX09745, Ontario, on Sublime Prince (non-starter).

Ticket Number NT400011, Trotty, Saskatchewan, on Garm (non-starter).

Alpha, Montreal, PS83635 and Pist Voluntastuas, Prince Edward Island, EM72022, on Young Native (starter).

Reefer, Ontario, XL72137, Herman and Lund, British Columbia, BV56359, and Ticket Number DW54673, Ontario on Grand Rounds (starter).

Ticket Number AL72716, Ontario, Nevertheless (non-starter).

Elio, Ontario, BJ788717 and Lucky Star, Dartmouth, N.S., PS70069, on Akela (starter).

Regent ENTERTAINMENT

LAST TIMES TO-NIGHT
7 and 9 O'clock
"WHOM THE GODS DESTROY"
With
Walter Connolly, Robert Young, Doris Kenyon

STARTING MONDAY
DOUBLE FEATURE PROGRAMME

WHEN DREAMS OF LOVE COME TRUE!

His Dream of Love was turned into a Nightmare of Hate for the child whose right to live cost the life of the woman he adored.

But Destiny took a hand—and the innocent cause of his unhappiness made his Dream of Love come true!

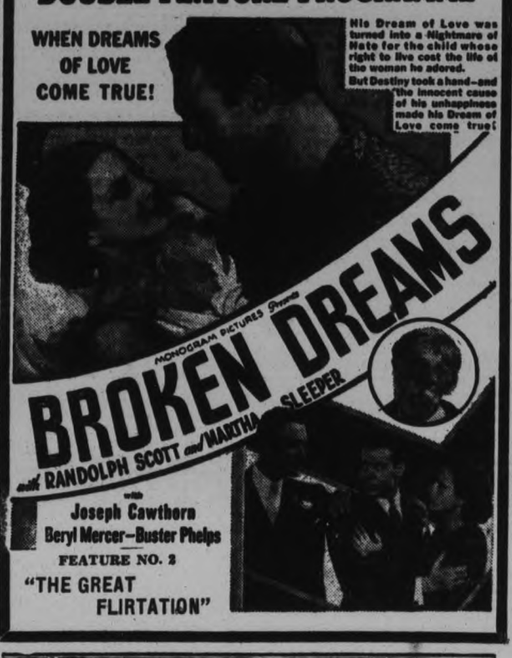

MONOGRAM PICTURES Presents BROKEN DREAMS with RANDOLPH SCOTT and MARTHA SLEEPER with Joseph Cawthorn Beryl Mercer—Buster Phelps

FEATURE NO. 2
"THE GREAT FLIRTATION"

The Eighth Commandment

By NORMA HENDRICKS

(Continued from Yesterday)

CHAPTER 15

Tim and Lee took the elevator down to the garage in the basement and with Tim at the wheel swung the long, black detective car out into the street.

On the way Tim asked, "What about Mrs. Reeves' prints?"

"The only ones we've got are the sample we took on the notebook. No, as far as prints are concerned, she never was inside the English House," grunted the inspector.

After that they were silent again until Tim pulled the car up before the House.

University Row was still, lying under a blanket of heat. The sun was sending diagonal rays through the trees and the sidewalk at their feet was splotched with orange light and grotesque shadows. The few students who passed were walking swiftly and spoke almost in whispers.

As they went up to the porch, they heard from an open window above them the brisk tap-tap-tap of a typewriter, probably Ruth Turner's. Sergeant Brown, who had been lounging against a pillar of the porch, came briskly to attention.

"Anything new, sergeant?" asked Lee.

The sergeant grinned. "Nothing much, inspector. The kids have been snooping around most of the afternoon but I guess we've scared 'em away now. Two of 'em tried to sneak into the cellar when Jackson, on the back door, wasn't looking. He yelled and I went back to help him. When we caught 'em, we made believe like we thought they were the murderers and said we were going to arrest 'em. They were out to play some joke on the dumb cops but we fixed 'em. After we finally let 'em go, they must of spread the word around because none of 'em have been hanging around since."

Tim had started a little at the mention of the basement. "You're sure they were students, sergeant?"

"Yeah, they live in that fraternity house up on the corner."

The screen door behind them slammed shut and Miss Edwards walked out on the porch near them. She acknowledged the inspector's greeting absently and hurried in an engrossed manner towards the steps. Abruptly she stopped and turned about as if she had just then realized to whom she spoke. "Inspector," she called peremptorily.

Lee looked at her in surprise. "Inspector," she hurried on, "when are these policemen leaving?"

"I should think you'd be glad to have them here as protection, Miss Edwards," answered Lee quietly, watching her as he spoke.

"Protection? From what? Oh, of course. You mean the murderer. But I don't believe the rest of us are in any danger, inspector, and they make me nervous. They make me feel conspicuous and—and watched."

"I am sorry if they've annoyed you, Miss Edwards. We must keep them on today but I'll talk to Dr. Wilson and maybe we can remove them, tomorrow."

"Oh, they haven't annoyed me, inspector," the uneasy spinster said hastily. "They just—just make me nervous," she finished lamely.

Then as if she wished she had not spoken, she nodded at them all and set off down the steps.

"Now what have you done to her?" questioned Lee of the sergeant when she was out of hearing distance.

"If she's nervous, it ain't our fault." The sergeant spoke with conviction. "I never even saw her before except when she came back from lunch with that dark lookin' fella." That would be Walker, thought Tim.

Lee shrugged. "It doesn't matter. Tim and I are going inside, and we'll be busy so don't bother to tell anyone we're here. Where first, Tim?" he added to the newspaperman.

"Let's walk around back."

At the back door they found Jackson who told with more details and the same amustment the story of the students and the basement.

"Anybody else down there?" asked Tim.

"Just Dan, that caretaker," replied Jackson. "He's been down a couple of times, once for a lawnmower and afterwards for a rake."

"Hmmmm. I wonder. Suppose we go down too," the reporter suggested to Lee. Together they walked toward the basement door.

The cellar entrance, like the rest of the house, was old-fashioned—a double hatchway built over an outside flight of stairs. Tim bent and tugged heavily at the rough boards, throwing one door open. A breath of musty air swept past them as they started down the cracked cementsteps which Dan kept clean. There was the smell of cold, damp earth in the passageway and even when they had come into the cemented basement, the air was cool and still.

Small grated windows set high in the walls let in faint streams of light, enough to show them dark shadows of boxes and bundles.

Tim took a flashlight from his pocket and pressed its catch. The strong, glaring beam played over the ceiling until the reporter found not far ahead of them a large, unshaded electric bulb hanging from the ceiling by a single cord.

Guided by his torch, Tim reached the electric light and pulled it on. Together he and Lee looked about them. In one corner of the basement farthest from the door stood an old furnace, long unused, its pipes unattached and lying behind it. Near it, against the back wall, was a pile of packing boxes and several large bale-like bundles of scrap paper carefully roped.

Against the right wall under the windows stood two large wooden boxes, their lids secured with leather hinges so that they opened like trunks. Tim lifted the lids and peered inside. One held trash and the other unbaled scraps of paper. He shook his head and moved on. A rough worktable stood near the boxes with a small toolbox at one end.

Tim moved by with scarcely a glance, the inspector following curiously. Passing the cellar entrance, Tim stopped before two large cupboards built against the leftwall. The carpenter work was rough and probably Dan's own but both were sturdy, their serviceable doors padlocked shut.

"We haven't any keys," said Lee in a lowered voice, almost as if he feared someone might hear them.

Tim, walking back to the worktable, opened the tool box and searched hastily through its odds and ends until he found a screwdriver. With that he returned to the cupboards.

He set the tool firmly against a screw of the hasp on the lock of the first cupboard door. The screw began to turn slowly, making a slight biting sound as it moved in the wood. No other sound came to their ears except Jackson shuffling his feet as he changed his position on the back porch.

(To be continued.)

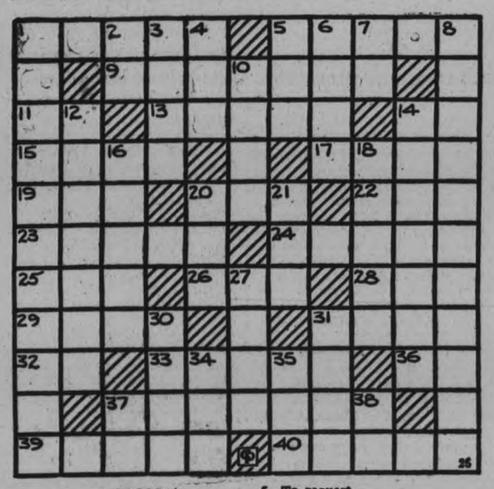

ACROSS

1—Flocks
5—A size of type
9—A subterranean construction chamber
11—Reformed Presbyterian
13—A large nail
14—A continent (abbr.)
15—Gist
16—To knock senseless
19—A letter of the Greek alphabet
20—Consumed
22—An epoch
23—Wearied
24—Large ice masses
25—Often (poetic)
26—One making a debut (slang)
28—A month (abbr.)
29—Full of succulence
31—A ballot
32—Oleum (abbr.)
33—The colored girl in "Uncle Tom's Cabin"
36—Tin (symbol)
37—Opposed to Idealism
39—Produce
40—Active strength or vigor

DOWN

1—Zoology of reptiles
2—Red Cross
3—To hurl against
4—A slight taste
5—To request
6—Departs
7—One
8—The act of vanishing gradually
10—Dirt suspended in water
12—Calling forth compassion
14—Native lumps of precious metal
16—Small pies
18—Slow (musical)
20—To sum up
21—Decrease (water)
27—Pernicious
30—Part of the foot
31—An urn to hold flowers
34—A boy
35—An iniquity
37—A note of the diatonic scale
38—Mister (abbr.)

FIND SHERIFF'S BODY IN RIVER.

BRANTFORD, Ont., October 26 (C.P.). — Police searching in the Green Lane district near Paris this afternoon at 3.15 found the body of Sheriff John W. Westbrook in the river.

Wilhelm Liebl, a German genre and potrait painter, was one of the most important and influential of the later nineteenth century.

ASKS 60 CENT DAY RATE

TORONTO, Oct. 26. (CP).—Request the Ontario Government restore the 60-cents per day rate paid hospitals for indigent patients was made to-day by the Ontario Hospital Association as one of a series of recommendations in the report of the legislative committee.

Industrial production in Japan for August reach a new high level.

THE STARS SAY . . .

By GENEVIEVE KEMBLE

For Sunday, October 28

Sunday's horoscope holds presage of a very active and satisfying day in all mystical, religious and cultural pursuits, with the inclinations strong in this direction. But there is a counteracting urge in the direction of romantic, unconventional or unorthodox enticements which may prove not only distracting but baneful and disintegrating.

Those whose birthday it is may be prepared for an eventful and interesting year in which the irregular, unorthodox and curious may be uppermost in their aims and activities. All pertaining to writings and publishings, correspondence and promotion, may flourish but with angles of the intriguing or subtle. Tact, discretion and restraint may be needed to circumvent certain peculiar influences for frustrating and devastation in private affairs.

A child born on this day should be versatile, gay, brilliant, original and ingenious but unconventional tendencies may lead to surprising or harrowing results.

For Monday, October 29

Monday's astrological forecast holds auguries of some very definite menace to affairs in general, probably because of a defiance or challenge to the accepted codes or a breach of the conventional and orthodox laws of society, ethics or business. All may find reactions of a disruptive, disorganizing and disintegrating effect on both business and private life, unless the accepted methods be rigidly adhered to.

Those whose birthday it is are advised of the possibility of some peculiar distressing or surprising development in the affairs of the year, unless they adhere to the strict formulas of the business, social and ethical codes. Laxity or irregularity in this respect, although ncited by high ideals and motives may spell disaster as well as sensational denouements.

A child born on this day, although talented, idealistic and romantic, yet may be changeable, erratic and disposed to shatter all codes to its great detriment.

TRENT RIVER

Mr. William Fisher, township tax collector, distributed tax bills through here on Wednesday.

Mr. and Mrs. Ray Archer, and family of Godolphin were Sunday visitors with Mr. and Mrs. Oliver Garneau and family.

Mr. and Mrs. Will Christie and son Clarence of Toronto were Monday visitors with Mr. and Mrs. Oliver Garneau and family.

Mr. and Mrs. Ward Glenn and family were recent visitors with Mr and Mrs. William Waters of Donegal.

Mr. and Mrs. William Thain and Miss Helen were Sunday visitors in Trenton with Mrs. Thain's mother, Mrs. Bartley.

Mr. and Mrs. Ward Glenn, were Sunday visitors, with friends at Norwood, accompanied home by Mrs. Sam Doupe (formerly of Trent River), who spent a few days with them.

Mrs. Sam Doupe of Norwood, is a visitor with Mr. and Mrs. Thos. W. Brown, West Seymour.

Mr. and Mrs. William McDonald and three children of Carrying Place, have leased Mr. Ward Glenn's farm (formerly owned by the late Mrs. Post) and are moving their household effects this week.

Mis Ruths Glenn is spending a few days with her sister, Mrs. Wm. Waters, at Donegal.

Road construction on the Campbellford-Havelock Highway is nearing completion. Employees are engaged putting in a large culvert south of the school house, while the work of placing guard wires down Nevan's Hill is under way.

The Tyranny of Nerves

Makes You Unhappy

When the nervous system becomes undermined,
You become a victim of many fears.
You are afraid to be alone, afraid to be in crowds.
You are afraid of what is going to happen,
And are consequently always worrying.
Soon you become irritable and unreasonable
And make life unpleasant to those around you.
Headaches, sleeplessness and digestive troubles
Add to your worries.
The clouds grow darker and the fears multiply
Until such time as you restore vigor to the nerves.
As you know this can readily be done
By using Dr. Chase's Nerve Food.
As new strength and confidence are restored,
You regain control of yourself
And fears and worries disappear
To be replaced by good health and happiness.

BRICK BRADFORD—In the City Beneath the Sea

By William Ritt and Clarence Gray

MUGGS McGINNIS

Success!

By WALLY BISHOP

HIGH PRESSURE PETE

Sweep Out Padded Cell No. 67-8

By GEORGE SWAN

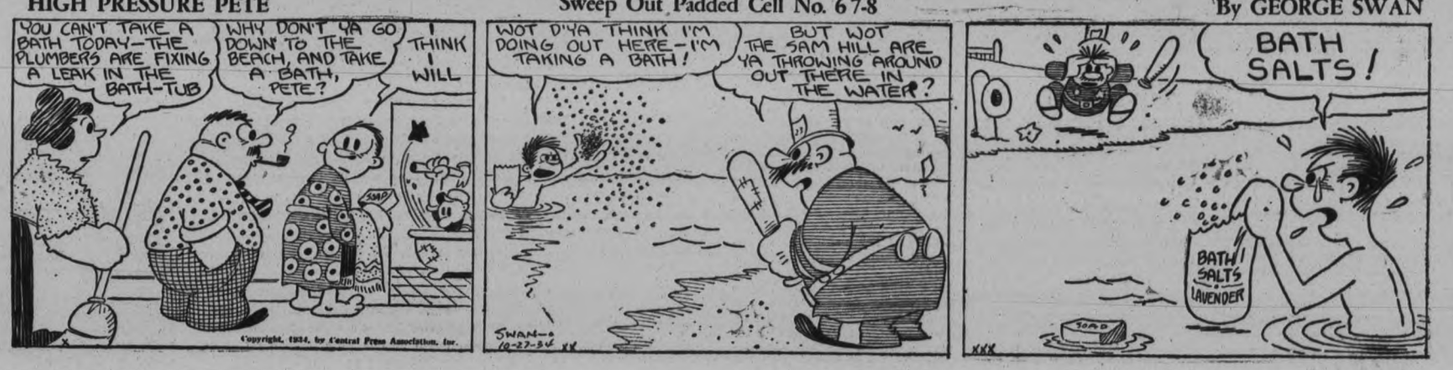

THE TUTTS

By Crawford Young

TILLIE THE TOILER

By Russ Westover

BRINGING UP FATHER

By George McManus

BUY SELL PROMPTLY ECONOMICALLY Read these CLASSIFIED COLUMNS!

WANT AD. RATES

Cash 1 cent per word or figure per insertion.

Minimum Charge, 25c for Any Advt

If Charged 1½ cent per word or figure per insertion.

Phone We will call for you ad. and give you the cash rate. **1600**

CHARGES:

Card of Thanks	50c
In Memoriam (up to 4 inches)	75c
Over 4 inches, per inch	50c
With black border, extra	25c
Birth Notice	50c
Death Notice	50c
Locals (Back Page), per inch	$1.00
Black Local (Back Page), inch	$1.40

Index to Examiner Classified Want Advts.

Agents Wanted	L
Boarders Wanted	F
Business Opportunities	K
Chiropractor	U
Cottages, Summer Resorts	E
Dressmaking	Z
Employment Wanted	J
Female Help Wanted	H
Found	N
For Rent—General	C
For Sale—General	A
General Notice	T
Help Wanted—Male or Female	X
Live Stock	O
Lost	M
Male Help Wanted	G
Personal	R
Pet Stock	W
Poultry for Sale and Eggs	P
Radio	I
Real Estate	D
Salesmen Wanted	Y
Situations Vacant	V
To Rent—Houses & Apartments	B
Used Cars for Sale	S
Wanted—General	Q

a For Sale—General

44-40 MARLIN RIFLE, IN PERFECT condition. Apply 808 Water Street, or Telephone 1885M. 3d-99-1566A

QUALITY NO. 1'S CANNOT BE Equaled — Potatoes, Carots, Beets, 50c; Parsnips, $1.00; Onions, $1.25; Cabbage, 25c Dozen at House; No. 1 Good Wood, $6 Cord. 'Phone 2097. 6d-100-1517A

BODY HARDWOOD, 4', $8 CORD, 'Phone 2097. 6d-100-1515A

TWENTY THOUSAND RED BRICK—close prices. 'Phone 2097. 6d-101-1513A

BODY MAPLE, MIXED AND SLAB Wood, at Current Prices. Edwards' Fuel and Cartage, 71 Ware Street. 'Phone 178. 6d-101-1545A

NEWFOUNDLAND PUPS. PRICE Five Dollars each. Apply Norman Masson, Campbellford, R.R. 3. 2d-99-7561A

MODERN UPRIGHT PIANO, PLAIN Case; excellent condition. Sacrifice $48. 'Phone 2284. 3d-99-1579A

TWO OVERCOATS, SIZE 44; OTHER Articles. Bargain. 191 Brock. 3d-93-1572A

DRY MIXED WOOD, $2 LOAD. 'Phone 2506J. 6d-102-1570A

12" MIXED WOOD, $5.50. 'PHONE 1504J. 3d-99-1575A

SINGER SEWING MACHINE, GUARanteed perfect, $35.00. Empire Paint Store. 3d-99-1583A

DINING TABLE, LEATHER ROCKER, large Mirror, Bed. 273 John. 3d-99-1555A

DRY MIXED WOOD, $2 LOAD. 'Phone 2409. 6d-103-1598A

CREAM DO-NUTS — FILLED WITH Pure Cream, Dozen 30c. Jean Ruth Shoppes. 2d-99-1606A

HUNNY DIPS — A REAL TREAT with your coffee, Dozen 25c. Jean Ruth Shoppes. 2d-99-1606A

SINGLE BED, DAY BED, BLINDS. Apply 936 Water Street. 3d-100-1603A

FOUR HUNTING RIFLES AND Double-barrelled Hammerless Shotgun; 35 Remington Pump Rifle, snap, $35.00; used 2 years; 38-55 Marlin High Power; 32 Winchester Special, 40 Cal. Repeater, all in perfect condition. Bradley the Mover, 302 Aylmer Street. 2d-99-1596A

LIGHT, TASTY BUTTERMILK Scones — They taste good with Marmalade, Dozen 12c. Jean Ruth Shoppes. 2d-99-1607A

MASON & RISCH APARTMENT SIZE Piano, like new. Cost $500.00. Will take $85.00 for quick sale. 'Phone 2284. 2d-99-1590A

NOTICE

IN MAILING REPLIES to Box Numbers at The Examiner, please put sufficient postage on the envelope to ensure the Box-holder getting them. Stamps are not necessary, of course, if left at the Office.

a For Sale—General

OVERCOAT, SIZE 36, GOOD AS NEW. 425 Stewart. 3d-100-1615A

THOSE CRISP, TASTY ICE-BOX Cookies — Children love them, Dozen 20c, Jean Ruth Shoppes. 2d-99-1606A

SWEDE FEED TURNIPS. 'PHONE 3339M. 10c a Bushel. 3d-100-1585A

EXCELLENT BLOCK OF PINE, Spruce and Cedar Timber for Sale, standing twelve miles from Peterborough; beautiful large, tall Trees. Terms cash. For particulars write Box 7594, Examiner Office, Peterborough. 1d-99-7584A

DIVANETTE, GOOD CONDITION. 'Phone 2448W. 3d-101-1627A

BABY CARRIAGE, AND CANARIES, good singers. Apply 482 Reid. 3d-101-1532A

300 BAGS OF POTATOES, WHILE they last 45c. 15 High Street. 3d-101-1632A

SIX PLATFORM SCALES, COMplete. Peterborough Metal, 385 Bethune Street. 3d-101-1648A

LARGE STOCK OF SLIGHTLY USED Silk Dresses and Coats. 363 Bethune. 3d-101-1647A

COOK STOVE, WITH HOT WATER Front. Apply 799 George Street. 3d-101-1640A

MASQUERADE COSTUMES, CHEAP, new. 190 Brock Street, Upstairs. 3d-101-1643A

MRS. FOOT TROUBLE AND MISERY left town since Crees Corn and Bunion Salves are sold by all Peterborough Drug Stores. 1d-99-7596A

TWO TIRES 20 x 5.00, ONE 21 x 6 00. 146 Albertus Street. 2d-100-1656A

APPLES. 5 WOLSLEY. 'PHONE 3006. 4d-102-1653A

b For Rent—Houses and Apartments

THREE FURNISHED OR UNFURnished Rooms, heated. 'Phone 756F. 3d-99-1571B

HEATED APARTMENT, HARDWOOD floors, fireplace, sun-room, etc. Apply Evenings, 813 Water. 3d-99-7x51B

SMALL APARTMENT, HOT WATER heating. 'Phone 3825. 3d-100-1614B

HOUSE, NO 838 RUBIDGE STREET; hot water heating. Possession can be arranged. Apply 437 George Street. dtf-3244B

HOUSE 190 RUBIDGE STREET, POSsession 7th of October. Apply 437 George Street. dtf-3831B

TWO HEATED, UNFURNISHED Front Rooms, 1 upstairs, 1 down; reasonable, with all conveniences; central. 141 London Street. 2d-99-1560B

TWO BRIGHT, UNFURNISHED Rooms for Light Housekeeping. 217 Rubidge. 3d-99-1553B

SMALL HOUSE, SUITABLE FOR Couple with child, South-end. 'Phone 1891W. 2d-99-1601B

FURNISHED, UNFURNISHED HEATed Apartment, Two Bedrooms, Chesterfield, Students, Couples. 709 Water. 2d-99-1597B

FURNISHED HOUSEKEEPING Rooms, Business Girls or Couple; private home. 'Phone 2684F. 2d-99-1593B

CHERRY VALLEY (DAIRY FARM), 8 miles East of Peterborough on No. 7 Highway and Keene Road, known as the Maria Duffus Estate; 200 Acres, 110 cleared, balance pasture and bush. Possession March 1st, plowing possession at once. Apply to M. J. Duffus, Duffus Building, Peterborough. 2d-99-7575B

UNFURNISHED ROOMS, GROUND Floor. Apply 51 Brock. 3d-101-1636B

BRIGHT FLAT, EASILY HEATED, cheap to careful tenant. Apply 667 George Street. 3d-101-1639B

HEATED HOUSEKEEPING ROOMS, central. 106 McDonnel. 3d-101-1642B

TWO FURNISHED, HEATED HOUSEkeeping Rooms. 200 Stewart Street. 3d-101-1634B

BRIGHT COTTAGE, 5 ROOMS, plumbing, hardwood floor, central. Apply 293 Dalhousie. 'Phone 273. 3d-101-1646B

$25.00 — 7-ROOM BRICK, NEAR C.G.E. $15.00—7-Room Brick, handy Bonner-Worth. 'Phone 273. 3d-101-1646B

UNFURNISHED LARGE ROOM FOR Light Housekeeping, hot water heating; splendid location; sunroom, fireplace. Rent reasonable. Apply 813 Water. 3d-101-7569B

v Situations Vacant

LADIES WANT TO DO LIGHT SEWing at home; good pay; work sent charges paid. National Manufacturing Co., Dept. 43, Montreal. 8d-5,6,12,13,19,20,26,27-6152V

c For Rent—General

FANCY COSTUMES, REASONABLE. 'Phone 2937. 3d-99-1574C

STORE, NO. 178½ SIMCOE STREET Immediate possession. Apply 437 George Street. dtf-1397C

GARAGE TO RENT— CONVENIENT to Downtown Offices and Stores. Apply 437 George Street. dtf-1092C

d Real Estate

SMALL COTTAGE, NORTH-END. Cheap for cash. Write Box 1561, Examiner. 3d-99-1561D

FOR SALE — HOUSE, 219 SIMCOE Street, Central. 3d-101-1654D

FOR SALE — EAST ½ LOT 20, CONcession 3, Emily, 100 acres; good location. Immediate possession. Apply 437 George Street, Peterborough. dtf-4232D

FOR SALE OR RENT—NORTH HALF Lot 17, Concession 7, Township Manvers, Farm known as The Gilbert Kinkade Farm. Immediate possession. Also, to Close out Estate, we will Sell Small Lot in the Village of Bethany, adjoining the Property of Dr. Hamilton. For further particulars, apply to Frank Bigelow, Cavan, Ont., Executor, or to R. I. Moore, 6 William Street S., Lindsay, Solicitor for Estate. 2d-24,25,27-7524D

f Boarders Wanted

ROOM AND BOARD, CENTRAL, PRIvate family. 212 London Street. 3d-99-1565F

WARM ROOMS, GOOD BOARD, 701 George Street. 'Phone 2821. 2d-99-1559F

g Help Wanted, Male

HOW TO GET A GOVERNMENT Job. Free Booklet. The M.C.C. Ltd., Toronto (10). 4d-6,13,20,27-828G

h Help Wanted, Female

WOMEN WANTED TO SEW FOR US at Home. Sewing machine necessary. No selling. Ontario Neckwear Company, Dept. 116, Toronto 8. 4d-6,13,20,27-598H

MAKE MONEY COPYING NAMES, Addresses for Mail Order Firms. Experience unnecessary, no canvassing. Write United Advertising, 1114 DeKalb Avenue, Brooklyn, N.Y. 1d-99-1619H

i Radio

GENERAL ELECTRIC 8-TUBE RADIO, Table Model, like new. Cash $30. 'Phone 3100 or 1461W. 2d-99-7577I

VICTOR COMBINATION RADIO — Cost $375.00. Will Exchange for good Piano. Write Box 1589, Examiner. 2d-99-1589I

j Employment Wanted

WINDOW CLEANING, JOBBING. 'Phone 826J. 5d-101-1507J

MOTHERLY WOMAN, WELL RECommended, wishes a Position to help with Housework or care of children in Exchange for Home and Board. Write Box 1000, Examiner Office. 3d-100-1611J

EXPERIENCED FARM HAND DEsires Place on Farm. Write Box 1625, Examiner. 3d-101-1625J

CARE OF FURNACES. HIGHEST REferences. Apply A. Youngs, 145 London. 'Phone 1389J. 2d-100-1638J

k Business Opportunities

OPPORTUNITIES ARE PLENTIFUL in the Toilet Articles, Family Remedies and Household Necessities Line. Be your own boss. Work for yourself selling from house to house in a reserved district. Big commissions. Write for Proposition and Catalogue. The Famitex Products Company, 570 St. Clement Street, Montreal. 12d-23,27,30,3,6,10,13,17,20,24,27,1-7472K

l Agents Wanted

HAVE A STEADY WEEKLY INCOME. Sell our Guaranteed Trees, Plants, and Shrubs to all Real Estate Owners. Real sales co-operation, free equipment, complete instructions. Write Luke Nurseries, Montreal. 2d-13,27-7367L

FREIGHT AGENT—MOTOR FREIGHT System, operating from Chicoutimi, P.Q., to Windsor, Ont., requires services of a good standing Business Man well acquainted with the trade and industries of the district, and with some knowledge of Motor Transportation. Apply to Canadian Highway Transportation System, 50 de Bresoles Street, Montreal, Canada. 2d-27,29-1595L

ABSOLUTELY THE FINEST LINE OF personal Christmas Cards selling at $1.00 dozen. Large selection embossed and hand-colored designs, calendars, bookmarks, choice of greetings, many new features, all folders, some with customer's initial, as shown at our exhibit at Canadian National Exhibition. Send for samples. Liberal commission and bonus. Fast-selling box assortments also. Manufactured by Regal Stationery Co., 73 Adelaide Street West, Toronto. 27d-TfE-Nov. 10-6894L

m Lost

BLACK PUP, WITH BROWN MARKings. 'Phone 1234. 3d-99-7556M

WILL THE PARTY WHO TOOK RING from Sanitary Cafe Wash Room, leave at Examiner and save further trouble? 2d-100-1662M

SUM OF MONEY, WAGES OF NOW Unemployed Man, with large family. Finder please notify Examiner. 2d-99-1612M

o Live Stock

FOR SALE — CHOICE HOLSTEIN Fresh Cows. 'Phone 531-15. 3d-99-1556O

EIGHT WORK HORSES, 1,200 TO 1,600, from 3 to 9 years old. Harry Tinney, Millbrook, 214 ring 14. 3d-101-1649O

JERSEY CALF, 4 MONTHS OLD. J. Sidders, R. 8, Peterborough. 3d-101-1644O

p Poultry

FOR GREATER PRODUCTION AND Larger Eggs — Feed Master Egg Mash. J. A. Fehr, 1191W. 3d-99-7560P

To Address Meeting

WARD FRENCH

A meeting for the purpose of organizing a Peterborough Community Concert Association will be held at 7 o'clock on Monday evening at the Y.M.C.A. This meeting which will be attended by many local people interested in the project, will be addressed by Ward French, General Manager of the Community Concert Service of New York, with which the Canadian division is affiliated. Similar organizations are now successfully operating in Kitchener, St. Catharines, Hamilton, London and Stratford in Ontario, and in Saint John, Halifax, Moncton, Fredericton and Charlottetown in the Maritime Provinces. It is a no-profit, no-loss plan, which insures at least three major concerts at no financial risk to the community. All those interested are invited to be present at 7 o'clock on Monday evening.

q Wanted

WOOD TO CUT WITH SAWING Machine. 'Phone 2063J. 12d-103-1398Q

WANTED — TO BORROW, TWO Thousand Dollars, First Mortgage. Sound proposition. Write Box 1555, Examiner. 2d-100-1655Q

UP TO $300 PAID FOR DIMES DATed before 1895; Liberty Head Nickels, $50, etc. Send 15c for complete list. National Coin Co., Springfield, Mass. 1d-99-1620Q

USED PIANO, UNDER $50. 'PHONE 991 ring 21. 1d-99-1617Q

WANTED — EXPERIENCED COOK-General; references required. Apply 406 Belmont, Monday. 1d-99-7583Q

HOME WANTED FOR SPLENDID Family Cow for Winter; T.B. tested. Inquire 198 London Street, or T. Z. Webster, Lakefield. 2d-100-1634Q

UP TO $5,000.00 EACH FOR OLD Coins. We pay the world's highest prices. Send 15c for large Illustrated List. Romancoinshop, Department 1194, Springfield, Mass. 1d-99-1623Q

WANTED — USED CARS. SPOT Cash paid for Good Used Cars. Peterborough Used Car Market, 261 George Street. 6d-99-1470Q

WANTED— OLD GOLD AND SILVER. Highest price paid. Phillips' Dental Laboratory, 408½ George (opposite Lech's). 6d-100-7516Q

QUEBEC COOK STOVE, ALSO Heater. 'Phone 996 ring 13. 3d-99-1554Q

WANTED — FRESH EGGS EVERY Week. 294 Charlotte. 'Phone 2706. 3d-99-1575Q

WANTED — WARM ROOM, SUITable for Light Housekeeping. Write Box 1584, Examiner. 3d-100-1584Q

QUEBEC COOK STOVE, WITH WOOD Grates, to burn Wood or Coal. 'Phone 3829. 2d-99-1587Q

WOOD TO SAW, BY MACHINE. 'Phone 2409. 6d-103-1599Q

WANTED — TO BUY, SMALL MILK Route. Write Box 7580, Examiner. 3d-100-7580Q

WANTED — SECOND-HAND HUDson Seal Coat, to be used for Repairs. Write Box 1600, Examiner. 2d-100-1600Q

r Personal

READ THIS CAREFULLY — YOUR Horoscope cast Free. Marriage Partner described, Money Prospects, Travels, etc., etc. Two Years' Guide added Free. State Birthdate. Mr., Mrs., or Miss. Send 25c Bill or Stamps (not Coin) to defray Postage and Clerkship. Address: Mrs. C. Reinolds, Dreef 252, Heenstede, Holland. Postage to Holland, 5 cts. 2d-20,27-1419R

PRIVATE HOME KINDERGARTENS Pay. The Canadian Kindergarten Institute, Toronto 10. 1d-27-829R

s Used Cars for Sale

1929 DESOTO COACH, GOOD CONdition. 240 Hunter Street W. 3d-99-7555S

PONTIAC COACH, GOOD CONDITion. Sell reasonable. Apply 67 Lansdowne. 3d-101-1641S

ADVERTISE IN THE EXAMINER

STATE CONTROLS SALE OF VODKA SOVIET RUSSIA

Mrs. F. E. Robson Addresses Lyceum Club of Art Association.

DESCRIBES RUSSIA.

Churches and Monasteries Are Now Anti-Religious Speaker Declares.

"The state in Russia controls the sale of vodka and they use the money to advertise against its use, showing for instance, how a worker can afford a better apartment if he refrains from drink. The old church and state were hand in hand, and the church controlled the sale of vodka. Banners now proclaim to the world: "Alcohol is the friend of religion," alluding in this way to the church-controlled sale of the liquor....

"Churches and monasteries now are anti-religious. They are plastered with banners bearing inscriptions such as: "Your God is a stupid fairy-tale, invented by the priests," or "The monks are the bloody enemies of the worker." It is forbidden to teach religion to children and no true Communist would risk the severe penalty imposed by his party on members who show any interest in religion."

Mrs. F. E. Robson, now staying for awhile in Toronto, was the very entertaining speaker at yesterday afternoon's initial meeting of the Lyceum Club Women's Art Association for this season, held in the green room and library of the Y.W.C.A., alluded to by the president, Mrs. W. Blackwell, as "very hospitable quarters until we are able to have a permanent home of our own."

Mrs. Robson, a lady of great cheerfulness and a charming manner of presenting an informal talk which centered mainly on experiences while with her husband on a trip to Russia, opened her address by explaining the workings of the Thackeray Weaver, an ingenious horizontal loom invented by the late Major Thackeray of the Indian Army and Elsing Hall, Dereham, Norfolk, England, to allow his wife to weave while she was confined to her bed for some years after very strenuous war endeavors. The loom, of unusual type, aroused the interest of many of the members who are interested in weaving, and Mrs. Robson brought with her many examples of fine woven materials and garments, demonstrating at the same time on her own person a trim suit of blue material, with matching hat and bag, woven on the very convenient loom.

Also accompanying the speaker, and hanging on the walls of the green room, were many pretty flower paintings from her own brush, notable among them a fine bouquet of delicately-shaded petunias.

Dolls of Many Lands

Confessing to a weakness for collecting, indulged in world-wide travel, and an especial fondness for costumed dolls, Mrs. Robson brought along also a nice collection of gaily-attired miniature ladies and gentlemen from other lands, in national dress. There was the fur-clad doll from Siberia, the blonde-haired beauty from Helsingfors, the Russian kulak with his red beard and long brown tunic, accompanied by a pretty Russian peasant girl; the strange doll lady from Java, wearing a queer face mask and gilded head-dress, her body of gilded wood having movable arms and legs, and her long gown of Javanese batik in glowing colors. This doll is one of the "wayang" figures that serve in the shadowgraph imitations of Punch and Judy shows, in far-away Java. There was the Laplander with hand-carved face, the wooden Kaffir doll from Bechuanaland, black and fierce; the rag doll from Benares, and the tiny Hawaiian complete with orange lei.

A very quaint collection comprised copies of the dolls dressed in her childhood by the late Queen Victoria, and now housed in the London Museum.

Reverting to her Russian experiences, Mrs. Robson covered many points in an entertaining talk.

The enthusiasm of the young people for their land and its plans was referred to several times, and the manner in which, by voluntary labor, they are forwarding such projects as the new Moscow subway and the great Ford factory near Nijni-Novgorod.

Palaces of the Czar and the aristocrats of the old regime are now used for rest cure refuges and creches for children, where the mothers, factory workers for the most part, park their children during the daylight hours, under the supervision of State employees. There is much provision made for sports, amusement and culture, but, in answer to a query, Mrs. Robson said that the state forbids religious instruction and tries as far as possible to drive out the idea of God.

But the older people still worship in the few churches that remain open. One poor couple brought their child to rest in a church overnight while waiting for burial next morning, thus proving that the faith in the church and its sanctuary remains still in the hearts of an older generation.

Women are in charge at many places referred to; in the divorce bureau, where divorces are arranged with facility and ease; as street car conductors, as judges in legal matters.

An Itchy Land

The Russians adore processions and go so far as to organize them for such things as the extermination of fleas, of which, along with other insect pests, the land is full, according to Mrs. Robson's account.

And in Russia, you learn to wait. Hours may pass before food is served in the restaurants and hours pass also while you are waiting for a fresh car to be brought after the one in which you have been riding has broken down for the third or fourth time.

Mrs. Blackwell voiced the appreciation of the meeting to the speaker and also made a few announcements.

Commenting on the excellent program arranged for this season, the president spoke of an extra entertainment on November 8th, when a reception will be held for Miss Katherine E. Wallis of Paris, who is at present on a visit to Canada and her native Peterborough. An exhibition of Miss Wallis' work will be held at the same time, with a display of the etchings of Mr. and Mrs. Armington, Canadians living in Paris.

Mrs. Blackwell referred to the loss suffered by the society in the removal to Toronto of three of its valued members: Mrs. N. D. Seaton, who last year conducted the Literary Study Club; Mrs. N. H. Sutton, convenor of the Guild of Arts and Crafts, and Mrs. R. Gliddon, convenor of the Program committee. At the birthday party of the association, to be held on March 22nd next, Mrs. Gliddon will give a resume of some of the prominent activities of the society.

At the conclusion of the program, tea was served in the library. The first meeting was marked by a large attendance.

Bones Of Mammoth Uncovered In Cavan

Recently we have read about a farmer in Western Ontario plowing up the bones of a prehistoric creature in the shape of a mammoth. It may not be generally known that these had widespread range and some of them at least roamed in this section. An Examiner reader informs us that many years ago some bones of a mammoth were dug up in a gravel pit on the 11th concession of Cavan (about two miles west of Springville), at the turn-off to Fairmount school and church. Our informant says he remembers well as a boy handling a back molar of the mammoth; in perfect condition, but brownish in color. It weighed over a pound and was about three or four inches across the grinding surface.

These animals which are now extinct, were much larger than elephants of the present day, and are believed to have been wiped out by the last of the glacial period which, geologists claim, was at least 50,000 year ago. They are believed to have been co-existent with primitive man.—W.P.

t General Notice

STORM WINDOWS CLEANED AND Put On. Painting, Paperhanging, and Oak Floors Cleaned. 2581. 2d-99-1610T

NOTICE. — MR. S. KEMP IS CONtinuing His Business at Rear of Residence, 655 George Street. As usual, Best Material and Workmanship. 3d-99-1564T

TRY BONNIE NASAL PREPARATION for Catarrh and Cols in the Head, 35c postpaid. Bonnycastle Treatments, Campbellford. 2d-27,3-1628T

WINDOWS CLEANED—STORM WINdows put on. Reasonable. 'Phone 2287J. 3d-101-1650T

FOR GENERAL ROOF REPAIR — Lowest Rates. 'Phone 783W. 3d-101-1635T

x Help Wanted—Male or Female

WANTED — ANYONE TO TAKE Orders for a Fast-selling Christmas Line, in Peterborough City. Apply at once, to Rush Point Wreckers, R.R. 4, Havelock, Ont. 1d-99-1622X

COL. ACKERMAN RETURNED HEAD

Officers Elected at Annual Meeting of Peterborough Cricket Club.

REPORTS REVIEWED.

The annual meeting of the Cricket Club was held at the Chamber of Commerce on Friday evening, October 26, there being present Messrs. J. Lawrence, F. Dyer, R. N. Stuart, G. Langhorne, J. Gore, W. Binks, F. Smith, A. Hamilton, S. Lorne, and C. H. Ireson. In the absence of President Col. C. Ackerman, the chair was taken by Vice-President J. Lawrence. Secretary G. Langhorne presented a comprehensive report of the season's activities. Discussion followed on various matters raised in the report, particularly as to obtaining fixtures and the county championship. With reference to the latter, it was strongly felt that some changes should be made, and it was resolved to submit to the older club or clubs concerned that a selection committee of three non-players should be appointed.

Selection of officers followed and the executive for next year is:

President, Col. C. H. Ackerman.
Vice-President, J. Lawrence.
Hon. President, D. F. Hammond.
Hon. Vice-President, H. A. Morrow.
Captain, F. Dyer.
Vice-Captain, J. Gore.
Treasurer, R. N. Stuart.
Secretary, Miles Hamilton (provisionally), with an assistant to be appointed if available.
Ground man, S. Lorne.
Auditors, G. Langhorne and A. Hamilton.

The former secretary, G. Langhorne, wished to be relieved of his duties, and was heartily thanked for his work in that difficult office.

The following gentlemen also as subscribers are patrons of the club: Rev. Dr. R. C. Blagrave, W. H. Bradburn, J. J. Duffus, J. Dutton, D. B. Faulkner, R. M. Glover, C. G. Graham, R. T. E. Hicks-Lyne, F. Hills, C. Lacheur, F. D. Kerr, V. J. McElderry, D. G. Melton, E. A. Peck, M.P., E. Rigby, F. L. Roy, H. C. Sootheran, H. Steggles, J. J. Turner, and L. Yeates.

The financial statement of the treasurer, R. N. Stuart, disclosed a satisfactory balance on hand. Votes of thanks were tendered to the officials, to members who had provided cars, the press representative, the caretaker at Nicholls Oval, and particularly to The Examiner for the space and publicity given to the club matches during the past season. It was felt that with the old hands available some promising young players and possible newcomers, the club should have a successful season next year.

SMITH REAPPOINTED

BARRIE, Ont., Oct. 27 (CP) — Arthur W. Smith, Barrie Town Clerk and Treasurer, has been reappointed Justice of the Peace for Barrie, according to official notification received from the Attorney-General's Department.

Mr. Smith had been a Justice of the Peace for several years, and since the recent change in the magisterial system requiring the absence of Magistrate Compton Jeffs from town, he has acted as such.

z Dressmaking

EXPERT DRESS AND COAT MAKing — Fur Coats Remodelled. Satisfaction guaranteed. By Day or Piece. Moderate Prices. Mrs. McColl, 53 Park Street. Telephone 1014M. 3d-101-14962

WHEN YOU think of insurance don't guess at what you need. Get the expert advice of an insurance agency with the vision of your real insurance needs. Let us prove to you how a slight rearrangement of all your policies might give you more complete insurance.

Hill, Weddell & Hills
Phone 14
124 Hunter St., West

REV. C. D. DANIEL IS CLUB SPEAKER

Mark Street Church Pastor Addresses Friday Night Supper Members.

"Choose a philosophy of life, regardless of who you are," was the appeal of Rev. C. D. Daniel, pastor of Mark Street United Church, in a talk to the young men of the Friday Night Supper Club at the Y.M.C.A. last night.

Taking a scene from Shakespeare's Merchant of Venice in which Portia, surrounded by her suitors, is trying to make a decision, the speaker contrasted the characteristics of the suitors with those of St. Paul the Apostle. Concluding, he said, "It is not what you like or what you deserve, but what you are willing to hazard that will make your life worth while."

Vice-chairman Al. Heideman introduced Mr. Daniels and a vote of thanks was extended by Tom Allen. Singing during the meeting was in charge of George Broadly and Marvin Hamilton. The attendance was large.

WILL TOUR UNITED STATES.

REGINA, Oct. 26 (C.P.).—Saskatchewan hockey fans will have to wait until after Christmas to see the 1934-35 edition of the Regina Junior Pats in action. The Pats have turned goodwill ambassadors and will leave around November 15 for a tour of the United States, provided the S.A.H.A. and C.A.H.A. will sanction the tour.

The team will make its first appearance at Chicago November 20.

AUCTION SALE OF RESIDENTIAL PROPERTY.

UNDER and by Virtue of the Powers of Sale contained in a certain Mortgage, which will be produced at time of Sale, there will be offered for

SALE, BY PUBLIC AUCTION,

at Hancock's Auction Rooms, 494 George Street, in the City of Peterborough, at the Hour of Two o'clock in the Afternoon, on Thursday, the 8th Day of November, 1934, the Property known as 76 Victoria Avenue, more particularly described as follows:

ALL and Singular that certain Parcel or Tract of Land and Premises situate, lying and being in the City of Peterborough, in the County of Peterborough, in the Province of Ontario, and being composed of all of Lot Four (4) North of and adjoining Victoria Avenue, according to and as shown upon registered plan Number 29T for the said City of Peterborough.

UPON THE PROPERTY IS ERECTED A FRAME HOUSE.

TERMS OF SALE: 20% of purchase price down at the time of Sale and the balance to be paid in Ten Days after Sale. Sale will be made subject to a reserve bid.

For further particulars and Conditions of Sale, apply to

W. J. ARTHUR FAIR,
358 George Street,
Peterborough, Ontario,
Solicitor for the Assignee of the Mortgage.

DATED this 20th Day of October, A.D. 1934.

2d-20,27,3-7463

BARRISTERS AND SOLICITORS.

GORDON & ELLIOTT — Barristers, Solicitors, Notaries, Patents and Trade Marks. Money to Loan. Telephone 2300. Geo. G. M. Gordon, K.C., Alexander L. Elliott.—Toronto Office: 410 Saturday Night Building, 73 Richmond Street West. Telephone Number Elgin 6681

HALL & CARLEY — Barristers, Solicitors, Notaries, corner Hunter and Water Streets (over Canadian Bank of Commerce), Peterborough, Ontario. Telephones: Office No. 68, R. R. Hall, K.C., residence 40 or 3; T. J. Carley, LL.B., residence No 2038.

PECK, KERR & McELDERRY — Barristers, Solicitors and Notaries, Office: 415 Water Street, Peterborough. Telephone 1950. E. A. Peck, M.P., F. D. Kerr, K.C., V. J. McElderry, K.C.

DAVIS-THOMPSON COMPANY
Insurance and General Agency
433 GEORGE STREET - PHONE 40

THE TORONTO SAVINGS & LOAN CO.
ESTABLISHED 1885

3% ON DEPOSITS

Interest paid or added half yearly, 30 June and 31 December, in each year. Every facility is afforded to Depositors both in depositing and withdrawing their money.

For sums of $100 and upwards this company's debentures afford a safe and profitable investment. Further information in regard to which will be gladly furnished upon request.

SAFETY DEPOSIT BOXES FOR RENT

W. G. MORROW,
Managing Director.

Office Hours:
9 a.m. to 4 p.m. Open Saturday's until 5 p.m.

SCOTT'S SCRAPBOOK - - By R. J. Scott

WOMEN, CHILDREN DIED FIGHTING TROOPS IN SPANISH UPRISING

Pierre Van Passen Witneses Insane Struggle of Desperate Peasants.

HORRIBLE SCENE.

(By Pierre Van Paassen, Central Press Caandian Writer)

BARCELONA, Oct. 26.—No trains. No taxicabs. No vehicles of any kind. Restaurants closed. Telegraph office closed. Nothing to be had at the bakeries. The roads to Barcelona reported obstructed by barricades at half a dozen places. Rifle shots ringing out and echoing through the nearby hills as a vividly audible reminder that the land of Spain is seething with revolution from one end to the other. The station platform swarming with nervous and very suspicious custom officials, carabineers, civil guards, detectives, gendarmes, black police, infantry and machine - gunners. Everybody armed to the teeth. Rumors flying thick and fast about massacres in a score of cities. No newspapers to confirm or deny or to give but the slightest clue as to how matters really stand in the country. That is something, but not all, of the predicament in which I found myself three days ago upon being dumped from the Paris-Barcelona express at the Coldu frontier station.

"Better not go on," French officials had warned, a few miles back of the border. "You will never get to Barcelona so long as the general strike lasts. Moreover, you are liable to have your baggage confiscated . . . or lose your life. Lots of stray bullets flying around in Spain these days!"

Battled Whole Regiment

I have come through safely to Barcelona with life and baggage intact . . . but it has been a struggle. My hands are a mass of raw blisters. My shoulders feel as if I had been on the torture-wheel, and in the back of my head is a disturbing, never-to-be-forgotten picture of the barricade at Rosas, where I saw a crowd of half-famished farmers with their wives and children fight an obviously insane battle with the blind courage born of desperation against a whole regiment of infantry.

I walked the first thirty-five kilometers (seven miles), my two heavy grips strapped to my back with ropes, which cut grooves in my shoulders deep enough for a bobsleigh. I had a heavy cudgel by way of walkingstick. No arms of any kind, and fortunately so, for to have been found carrying a revolver would have meant being put up against the wall by one of the patrols who halted and searched me a dozen times. From Rosas I got a ride on a military-truck as far as Gerona. In Gerona I caught a freight and rode into Barcelona like a true hobo, perched on top of a box-car in the signal man's cubicle on the morning of the third day, black as the ace of spades, my eyes filled with soot and grit, having passed through a heavy fusillade by strikers shortly before dawn, having covered the last hundred kilometers in thirty-six hours and not having eaten a thing since leaving France, seventy-six hours before.

Great stuff for slimming—a revolution!

Accompanied by Priest

My companion on this perilous odyssey was a priest, one of the most famous scholars of the Catholic world, a member of the Benedictine monastery on Montserrat near Barcelona, whose name figures on the title page of the new translation of the Bible, the first volume of which was offered to the Pope recently. He was returning from the renowned Ecole des Chartes in Paris, where he had spent some months in studying and where he had discovered a process for washing off ancient vellum documents, thus making available the earlier writings underneath the mediaeval ink. We walked from six o'clock the first day till dawn when we were halted outside the town of Figueras by a group of men waving the black flag of anarchism. They searched us and wanted to keep the priest a prisoner, but he argued them out of it by proving that he was a Catalonian nationalist. The monastery of Montserrat, in fact, has always been a citadel of Catalonian nationalism. Books were printed by the monks in the Catalonian language in the days of Alfonso and Primo de Rivera, when it was a crime to be heard speaking in the language. It is not a difficult language, by the way, if you know French and remember a little of Caesar and Cicero.

Suspect Priest is Spy

We heard firing all the way. When we saw an automobile's headlights approach we ducked into the shade and waited till the car had passed. We met no pedestrians at all that first night, but we must have passed twenty or twenty-five trucks loaded with silent soldiers. In the hamlet near Rosas where we arrived about nine in the morning, we could see a barricade from the distance. Once we had seen it, there was no turning back, as a few warning shots rang out to show us that we, too, had been observed. We sat down behind some shrubbery at the side of the road and immediately the firing increased. We could see the bullets spurt up the dust on the road where we had walked a minute before. I knotted a white handkerchief to my stick and waved it above the shrubbery. Immediately the firing ceased and we went back to the road, the priest walking ahead toward the barricades, waving our flag and I following in the role of pack-mule with all the baggage. We were helped across the barrier of vats, ladders, heaps of manure and broken furniture, and then noticed that another barricade, facing south, stood about 100 yards further up the road. The space between the two parapets was swarmed with people, women and children. We were immediately surrounded by a crowd. It was clear from the beginning that the priest was going to have a hard time of it. They apparently took him for a spy. The peasants were in an ugly mood. We were led into a house by the side of the road, which seemed to be a sort of headquarters and where everything was upside down and utter confusion. A bearded man, dressed in rags, and like everybody else, barefooted, questioned us.

Bloody Battle Intervenes

Halfway through the questioning there was an alarm, and everybody ran out to fire off pistols and old rifles. We stayed indoors in that miserable hut where there was but a table and no chairs. Ten minutes later everybody was back and the questioning of the priest was resumed. It gradually assumed the character of a debate but the bitter hostility of the first few moments had begun to cool off, and I felt that in the end we would be allowed to go.

However a second alarm, and not a false one this time, broke up the deliberation for good. There were shouts and cries in the streets. The firing resumed and was now mixed with the crash of exploding hand grenades. Presently a machine gun began to rattle. I took a look outdoors. The whole population was on the barricade. A red flag swayed to and fro in the powder smoke and the dust.

I heard the shrill cry of women above the roar of voices. Men were falling to the ground, wounded and dying. Little children came running back, their eyes wide with horror. A little fellow staggered by, the blood streaming from his nostrils. Another man, a gray-haired peasant, came crawling along on all fours, with incredible rapidity. He was wounded in the abdomen, and left a trail of blood behind him. The priest and I ran out and lifted him into the house. The man wailed in terror and pain.

Fire into Fleeing Mob

I looked outside again. A woman her hair loose, and naked to the waist, was dragging an unconscious youth over the road. She was screaming like an insane person. From the barricade, now wholly wrapt in smoke, came the roar of men shouting something in unison —the flames steadily increased. Flames were shooting up through the pall of smoke. That was the end. The government troops were using "liquid fire." A moment later what was left of the defenders, came pouring back, trampling, elbowing, pushing, smashing each other. Men, women and children, old and young, a harrowing gruesome spectacle. The attackers kept on firing into the rear of that mass. Every shot was a hit. A man right in front of me turned around like a top and plopped down heavily at my feet. A naked little boy dragged a foot along that was an unrecognizable mass of raw, bleeding flesh. Still the firing went on.

I grabbed my stick with the white handkerchief tied to it and stepped out into the road. An old man snatched it out of my hands, flung it down and spat in my face. Then he sat down in a queer way against the wall and began to cough blood.

Past Dead and Dying

The first civil guards appeared with fixed bayonets. The priest ran out, hands in the air, and shouted at the top of his voice to cease firing. He was told to go back indoors. But he did not obey. He knelt by the side of the old man who had spat on me and gently held his head on his knees. Some of the peasants were now surrendering and the firing slackened.

A few minutes later we were questioned by the commander of the government troops. This man, on the strength of the priest's word, allowed us to continue our journey on one of the military trucks, and we started off for Gevona about six in the evening, after having helped to carry some of the wounded indoors.

The most astonishing thing about the whole affair was that neither in the houses, nor among the attacking troops, was there anything to eat.

OMEMEE

Mr. and Mrs. G. Haygarth were visitors to Lindsay on Thursday.

Mrs. Mills and Mrs. Griffin of Bobcaygeon visited friends here on Thursday.

Mrs. Wedlock and Miss Plimenti of Peterborough were Thursday guests of Mrs. Adams.

Mrs. T. A. MacPherson motored to Peterborough Thursday afternoon.

Mrs. Franks, Mrs. Poast and Miss Miller of Peterborough were Thursday guests of Mrs. Jamieson.

Cavan Young People Elect New Officers

(Examiner Correspondence.)

CAVAN, October 26. — Cavan Young People's Society is re-organized for the winter, with the following officers:

President: Oakley Carley.
Vice-President: R. A. Sutton.
Secretary-Treasurer: Mrs. Donald Tinney.
Organist: Dorothy Cobbley.
Citizenship Convenor: Ralph Staples.
Missionary convenor: Archie Matchett.
Literary convenor: Mrs. R. A. Sutton.
Social and Recreation convenor: Verda Braithwaite.

Officers Installed For Lifford A.Y.P.A.

(Examiner Correspondence.)

LIFFORD LINE, October 27. — The semi-monthly meeting of the Lifford A.Y.P.A., was held at the home of Mr. and Mrs. Henry Ward on Wednesday evening, October 24th, when nineteen members were in attendance. The meeting which was of a devotional nature was in charge of the new president, Robt. Sisson, with Miss Teressa Holden, and Lawrence Staples, as a program committee. The initiation and installation of the newly elected officers occupied considerable time and created keen interest. Following installation the appropriate hymn, "Blest be the Tie that Binds," was sung. Mr. Karl Monk sang a much appreciated solo.

Ben Page sponsored an interesting Bible contest, comprising Bible characters from A to Z.

Miss Teressa Holden was in charge of a Bible picture contest, in which various Biblical scenes were presented for naming, among them being "The Ninety and Nine" and "The Prodigal Son."

Past President Lawrence Staples offered a hearty vote of thanks to the hostess' family for their warm hospitality during the evening, this being the initial visit of the Association to the Ward homestead.

Miss Stephenson, teacher of Lifford School, invited the Society to come to her home at Omemee for their next meeting on November 9.

Refreshments were served at the close of the meeting.

Omemee Association Will Level Grounds

OMEMEE, Oct. 27. (Examiner Correspondence).—A special meeting of the Athletic Association was called in the council chamber Wednesday evening. A good attendance was present with L. M. Curtiss in the chair. The meeting was held for the purpose of considering the advisibility of having the athletic field levelled at the present time. L. M. Curtiss and R. Moon handed in a report after taking over 150 levels of the field, showing that much work could be done at a small cost. Much discussion took place between those present whether tenders would be let for the work or whether interested farmers would be asked to give a day's work. It was finally voted to spend as much as $100 on the work and that tenders be called for. Then the question of the skating rink was put before the members. Floors in the dressing rooms are urgently needed. The fence needs straightening and strengthening and the ground needs grading. All these improvements were voted, the work to start at once.

Wave Lengths

Station		Metres	Kilocycles
CFCO	Chatham	500	600
CRCO	Ottawa		880
CFRB	Toronto	435	690
CFRC	Kingston		915
CKAC	Montreal	411	730
CKCR	Waterloo	198.6	1510
CROT	Toronto	312.5	640
CHML	Hamilton	297	1010
CKNC	Toronto	291	1420
CFCF	Montreal	500	600
CKCO	Ottawa		1010
CKCL	Toronto	517	580
CKPC	Brantford	322	930
CKOC	Hamilton	268	1120
CKLW	Windsor	357	1030
CKTB	St. Catharines	249.9	1200
KDKA	Pittsburg	306	980
KMOX	St Louis	275	1090
KYW	Chicago	394	1020
WABC	New York	349	860
WBBM	Chicago	389	770
WBEN	Buffalo	333	900
WEAF	New York	354	660
WENR	Chicago	345	870
WGR	Buffalo	545	550
WGY	Schenectady	379	790
WHAM	Rochester	261	1150
WKBW	Buffalo	302	1480
WJZ	New York	394	760
WJR	Detroit	400	750
WLW	Cincinnati	428	700
WMAQ	Chicago	447	670
WTIC	Hartford	282	1060
WTAM	Cleveland	380	1070

A medica sensus just completed at Enfield, England, disclosed that about half the 549 pupils attending schools for the wealthy were "below par," while among 332 poorer children examined only 25 per cent were not up to standard.

Children Like It—Good for Them, Too

Guaranteed to contain butter-fat in excess of Government requirements.

Silverwood's HOMO Milk

Little Stains That Causing Large Crashes

IT was something new for the Black family to go about the house on tiptoe and speak in whispers.

Clara, watching at the window for the nurse saw Ben Hennessee coming in and she hurried to the door to warn him against making a noise.

"Sh—Ben, be very quiet," she cautioned. "Mother is very sick. She was taken with pneumonia in the night and we had to send for a doctor."

"My, I was coming to ask her if she could come and help mother take care of father," Ben muttered. "He's been very sick, too, with pneumonia and mother has been up with him two nights and hasn't had a wink of sleep. She thought perhaps Mrs. Black could come for a little while until she got some sleep so she can hold out. The doctor says the crisis will probably come to-morrow."

Just then the doctor arrived and Ben went on to get help for his mother.

For two days Clara stood guard at doors front and back, charged the ice-man not to whistle and the milkman not to rattle his bottles, watched over Jack, kept him supplied with playthings and every few minutes asked him if he wanted a drink, so he wouldn't forget and shout for it.

Clara guessed what the "crisis" meant when her father began to smile again and playfully called her "little mother."

Alec made it more clear when he told her he had heard the doctor say, "She is safely past the crisis now, and if she has good care, she will get better soon."

"But," added Alec, "we must not tell her yet that Ben's father is gone."

"What!" exclaimed Clara. "Didn't Mrs. Sanders go and help take care of him?"

"Yes, she went and two or three other neighbours went. He had good care. Doctor Bushman said, but he couldn't stand it."

"Why, isn't it strange!" Clara queried with puzzled face. "He was a big, strong man and mother only a slender little woman and she has stood it and he couldn't."

"I guess it's the drink," Alec answered. "He's been a hard drinker and mother has never touched it."

"I'll ask Doctor Bushman," Clara declared, and she did the next time he came.

"Yes," the doctor said. "Pneumonia always goes hard with a drinker. I've had a good many such cases, and I've read about many others in reports from hospitals."

"Why is it?" asked Alec, who was old enough to want to know the reasons for things.

"Well, it's like this," the doctor explained. "Our bodies are made to last pretty nearly a hundred years. Some do last that time. But they must be well taken care of. They are like a delicate machine. Like Alec's watch for example. If he should leave the case open and let dust get in, it wouldn't continue to keep good time very long. Some of the things people take into their bodies are as bad as dust in a watch. Beer and wine and cider and whiskey are some of these things."

"Ben always said his father could drink a lot without its hurting him," Alec remarked.

"He probably meant without its making him drunk," responded Doctor Bushman, "but that is only a part of the harm. When a man is drunk it shows plainly, but that is no sign that the poison doesn't injure him when it doesn't make him drunk. The injury may not show until some big strain, like pneumonia, and then it tells."

"Isn't this an illustration, doctor?" joined in Mr. Black who had come into the room while the doctor was talking. "You remember the rock that fell on the train that was taking a picnic excursion to the lake up there? That rock had been gradually splitting off and no one suspected it because it didn't show any change. But every summer the sand sifted into the crack, which the frost opened further every winter. The crack extended underneath out of sight. That day, just before the excursion train came up, a big freight train went thundering down and the jar finished the split and off she went just as the excursion train was passing."

"A very good illustration," commented the doctor. "The damage had been going on gradually for a long time and none suspected it. That's the way it is with your habitual moderate drinker who doesn't always show the damage by getting drunk. Of course, he doesn't always die from pneumonia, but his drink increases his danger from the disease."

This is one field in particular where scientific investigation has proven that many popular beliefs are without basis. For many years it was believed that alcohol was a tonic and an aid to digestion. Doctors used it widely as a narcotic. Only recently has its usefulness been questioned and limited.

We have already seen that within certain limits alcohol may be considered as a food and as a drug. And so, in the case of sickness it may have these two actions. It may provide needed energy and deaden pain. It is helpful when the sick person cannot digest other foods. During convalescence, however, it has little value as food. In fact, it may lessen the desire of the patient for more nourishing food—food which would not only supply energy but also build up the body.

We have seen from our study of alcohol as a drug that it deceives a person as to his real condition. He feels that he is better. We know from experience that this feeling aids recovery. The appetite is sharpened. Hence alcohol gets its reputation as a tonic. On the other hand, the patient, thinking that he is strong, may over-exert himself.

Let us examine some specific cases in which alcohol is commonly regarded as a useful medicine, first of all, in bringing back to consciousness a person who has fainted. There is no basis in the popular belief that alcohol stimulates the heart. It may make the heart beat faster, but the force of the beats is lessened. Crile, in his experiments on dogs in case of shock, has shown that, according to whether the dose of alcohol was large or small, the result was harmful or ineffective. Any substance which would irritate the throat and mouth passages would do just as well in these cases.

Alcohol was formerly freely used in fighting against infection and in warding off colds and chills. We are told now that small doses of alcohol have no effect one way or the other, but we do know that alcohol does injury to the white coruscles of the blood which fight against disease germs. And since a cold or chill is often the beginning of a serious illness we should be careful not to take anything which would lower our bodily powers of resisting disease.

Alcohol makes an effective rub for tired muscles.

These are the facts regarding alcohol as a medicine. It use by doctors has greatly diminished in recent years. They have learned from scientific investigation that alcohol is harmful to the body-cells. It is more generally known now that so-called "medicated wines" contain a large percentage of alcohol and may encourage a desire for it. We have many foods prepared particularly for sick people; more modern, and more effective narcotics are used. Alcohol should never be used for medicinal purposes without the consent of a competent doctor.

Daisy Tea Kettle

Daisy Tea Kettle in good handy size, with top opening and quick pouring spout. Size 2½ pints. 2 o'Clock Special, each..... **24c**
—Basement, C.D.S.

2 O'CLOCK SPECIALS Monday at the C.D.S.

Bleached Cotton Batts

Soft, fluffy, clean Batting. Roll, bleached, easy to handle and a bargain. Approximately 8 ozs. 2 o'Clock Special, each..... **12c**
—Main Floor, C.D.S.

Women's Smart Shoes

A group of better grade Shoes, consisting of cut-away Sandals with spike heels, Cuban heel Pumps and Straps. Brown or black. Sizes 4 to 7, AA to C widths, in the lot. 2 o'Clock Special, pair **1.98**

Flannelette Gowns

Women's roomy Flannelette Gowns in short sleeve style, with dainty embroidered trim. In white only. Regular and outsizes. 2 o'Clock Special, each .. **89c**
—2nd Floor, C.D.S.

Utility Knife Set

The set consists of serated edge Bread Knife and Kitchen Knife. Stainless steel with colored handle of red, blue and green with ivory trim. 2 o'Clock Special, set..... **49c**
—Basement, C.D.S.

Electric Curlers

Automatic heat control, super-tension spring assures perfect curling pressure, long cord. Complete in box. 2 o'Clock Special, each **89c**
—Basement, C.D.S.

Men's Work Shirts

Strong khaki, navy percale and blue chambray materials will ensure service and long wear. Sizes 14 to 17½. 2 o'Clock Special, each ..... **55c** or 2 for $1
—Main Floor, C.D.S.

Clearance! Dresses

Clearing group of Dresses for women and misses. Odd lines, assorted colors and styles, in cotton and celanese crepes. Broken sizes. 2 o'Clock Special, each **$1**
—2nd Floor, C.D.S.

THE CANADIAN DEPARTMENT STORES LIMITED

CATHEDRAL MUSINGS

I SPEAK only for myself when I say that the more I can feel around me the atmosphere of omnipotence the less I am aware of fear. It is a matter, of course, that one should exclude the other. The sense of being myself, in a measure, the inheritor of omnipotence, as an heir of God and a co-heir with Christ, becomes, therefore, one to cultivate. This I can do only in proportion as I see that my Standard and Example cultivated it before me. In my capacity as a son of God I take as applying to myself the words reported by St. John: 'In most solemn truth I tell you that the Son can do nothing of Himself—He can only do what He sees the Father doing; for whatever He does, that the Son does in like manner.'

"While sayings like these, of which there are many in the New Testament, apply doubtless, in the first place, to Him who best exemplifies the Sonship of God, they must apply, in the second place, I suppose, to all who exemplify the Sonship to any degree whatever. Man is the Son of God; and it is worth noting that He who is specially termed the Son of God is also specially termed the Son of Man. 'Dear friends,' St. John writes elsewhere, 'we are now God's children, but what we are to be in the future has not been fully revealed to us.' I take it, therefore, as no presumption on my part to emphasize in my daily thought my place as a co-heir with Christ, feeling that not only is God's almightiness exercised on my behalf, but that AS MUCH OF IT AS I KNOW HOW TO USE is placed in my hands."—From "The Conquest of Fear," by Basil King (Rosicrucian Order, San Jose, Calif.).

Two yachtsmen who had just started on a world tour, burned their shirts as distress signals off Scarborough, England, after the vessel had struck what they believe was a tunny fish, which smashed a propeller and caused the yacht to leak.

Brazil's new constitution empowers the Government to authorize the manufacture of war materials and to reguate traffic in them, to regulate banking and insurance business, to fix monetary systems, and to enact commercial, civil, penal, aerial and procedural laws.

Ladoga is the largest lake on Europe, situated in the north-western part of Russia.

Because of the small summer rainfall crops in China are poor.

MONDAY'S RADIO PROGRAMS

12 NOON.
12—WABC—Voice of Experience.
4—WJZ—Fields and Hall, songs.

12.30 P.M.
10—CRCT—Merry Madcaps.
15—CFRB—Farmers Market Reports

2.30 P.M.
2—WABC—School of the Air.
15—WJZ—Home, Sweet Home.

3.00 P.M.
12—CRCT—Radio Guild.
4—WEAF—Ma Perkins.
10—CFRB—Skylights

3.15 P.M.
7—WEAF—Dreams Come True.

3.30 P.M.
8—CFRB—Marine Band.
12—WEAF—Women's Radio Revue.

4.30 P.M.
3—CRCT—Stanleigh Malotte.
10—CFRB—Chicago Variety Program.

5.00 P.M.
10—CRCT—Tea Time Tunes.
4—WABC—Adventure Hour.
14—CFRB—Musicale.

5.15 P.M.
4—CRCT—Jackie Heller.
14—CFRB—Skippy.

5.30 P.M.
4—WJZ—Singing Lady.
15—CRCT—The Sizzlers.

5.45 P.M.
4—WABC—Gordon Dave and Bunny.
14—WJZ—Orphan Annie.

6.00 P.M.
5—CRCT—U.S. Army Band.

6.30 P.M.
6—WABC—The Shadow.
3—CRCT—Investor's Bulletin
12—CFRB—Jim Hunter.
11—WJZ—Three X Sisters.

6.45 P.M.
8—CRCT—Lowell Thomas.
7—WEAF—Billy Bachelor sketch
10—CFRB—Variety Program.

7.00 P.M.
6—CRCT—Amos and Andy.
5—WEAF—Ray Perkins, comedy.
4—WABC—Myrt and Marg.
15—CFRB—Eventide Melodies.

7.15 P.M.
6—WEAF—Jene and Glenn.
4—WJZ—Plantation Echoes.
1—CRCT—Evening Prelude.

7.30 P.M.
2—CFRB—Romanelli's Concert Orch.
4—WABC—Paul Kesst
10—CRCT—Billy and Pierre.
10—WEAF—Minstrel Show.

7.45 P.M.
4—WABC—Boake Carter.
—CRCT—A Pair of Jacks.
15—CFRB—The Gossiper.
6—WJZ—Dangerous Paradise.

8.00 P.M.
10—CFRB—Syrup Symphonies.
15—CRCT—Old Time Frolic.
10—WEAF—Himoer's Ensemble.
1—WJZ—Jan Gerber's Orch.

8.15 P.M.
3—WABC—Edwin C. Hill, news.

8.30 P.M.
15—CRCM—Say It with Music.
10—CFRB—Black Horse Tavern
1—WABC—Joseph Pasternack's Orch.
4—WJZ—King's Guard Quartette
10—CRCT—Voice of Firestone.

8.45 P.M.
10—WJZ—Broadcast from Seth Parker

9.00 P.M.
1-4-WEAF—Horlick's Gypsies.
10—CRCT—One Hour With You.
10—WJZ—Greater Minstrels.
15—CFRB—Two Old Sports.
4—WABC—Rosa Ponselle.

9.15 P.M.
15—CFRB—The Troubadour.

9.30 P.M.
10—CFRB—Wrigley Radio Revue.
11—WJZ—Princess Pat Players.
10—WEAF—House Party.
10—WABC—Ex Lax Big Show

10.00 P.M.
—CRCM—Youngbloods of Beaver Bend (CBC)
1—WABC—Wayne King's Orch.
10—CRCT—Contented Hour.

10.30 P.M.
1—CRCT—Gilbert Watson's Orch.
12—CFRB—Mobilization for Human Needs.

10.45 P.M.
12—WJZ—Democrat Republican Series.
3—CRCT—Franklin Legge.

11.00 P.M.
1—WJZ—Hal Kemp's Orch.
4—WABC—Jerry Cooper.

11.30 P.M.
1—CRCT—Coburn's Orch. (NBC).
1—WEAF—Will Osborne, Orch.
1—CFRB—Luigi Romanelli's Orch.

12.00 MIDNIGHT
1—WJZ—Guy Lombardo.
1—WEAF—Buddy Rogers' Orch.
1—WABC—Joe Haymes Orch.

SATURDAY'S RADIO PROGRAMS

KEY TO CLASSIFICATION:

1—Dance, 2—Concert, 3—News, 4—Vocal, 5—Sport, 6—Comedy, 7—Drama, 8—Band, 9—Symphony, 10—Variety, 11—Instru. Trio, 12—Speaker, 13—Organ, 14—Children, 15—Miscellan.

(STANDARD TIME)

3.00 P.M.
5—CRCT—Rugby Game.
10—CFRB—Chansonette.

3.30 P.M.
10—WEAF—Week-end Revue.
10—CFRB—Captivators.
4—WJZ—Saturday Songsters.

4.30 P.M.
10—WEAF—Our Barn
1—WJZ—Palmer Clark's Orch.

6.00 P.M.
1—CRCT—Orlando's Cosmopolitans.
1—WABC—Little Jack Little's Orch.
4—WJZ—Stanleigh Malotte.

5.30 P.M.
11—WJZ—Piatt and Nierman.
1—CFRB—Twilight Melodies.

6.00 P.M.
1—WJZ—Angelo Ferdinand's Orch
10—WEAF—One Man's Family.
12—WABC—Frederick Wile.

6.13 P.M.
5—CFRB—Football Results.

6.30 P.M.
3—WEAF—News.
5—WABC—Football Reporter.
3—CFRB—Jim Hunter.

6.45 P.M.
10—WABC—Brainard Beauty Expert.
3-4-WJZ—News and John Herrick.
5—WEAF—Football Resume.

7.00 P.M.
5—CFRB—Wes McKnight.
12—CRCT—Community Welfare Talk.
12—WBEN—Religion in the News.
15—WABC—Socony-land Sketches.

7.15 P.M.
1—WEAF—Jamboree.
13—CRCT—Organ Recital.

7.30 P.M.
3—CRCT—Trio Lully.
1—CFRB—Romanelli's Orch.

7.45 P.M.
12—CRCT—Book Review.
11—WJZ—Picken Sisters.
15—WEAF—Floyd Gibbons.
1—CFRB—The Lawyer and the Public.

8.00 P.M.
12—CRCT—Musical Etchings.
12—WJZ—Art in America.
10—CFRB—Roxy Revue.
10—WEAF—William L. Phelps.

8.30 P.M.
7—CRCT—Cotter's Saturday Night.
1—WJZ—George Olsen's Orch.

9.00 P.M.
10—CRCT—Acadian Serenade.
1—WABC—Grete Sturckgold Orch.
15—WJZ—Radiotron.
1—CFRB—Barn Dance.

9.30 P.M.
10—WJZ—Barn Dance.
1—CRCT—Harvest Hoedown.
10—WEAF—The Gibson Family.
15—CFRB—Studio Program.
10—WABC—Himber's Ensemble.

10.00 P.M.
15—CRCT—Program of the Nations.
11—WABC—Edward D'Anna's Band.

10.30 P.M.
1—WJZ—Hal Kemp's Orch.
1—CFRB—Saturday Revue.
1—WEAF—Orchestra.
1—CRCT—Charlie Dornberger's Orch.

11.00 P.M.
1—WLW—Barn Dance.
3—CFRB—Newslog of the Week.
1—WJZ—Willard Robinson's Orch.
3—CRCT—News.
1—WEAF—Guy Lombardo's Orch.

11.30 P.M.
1—WJZ—Freddie Martin's Orch.
1—CFRB—Benjamin Franklin's sketch.
3-1-CRCT—Paul Whiteman's Party.

12.00 MIDNIGHT
1—WJZ—Enric Madriguera's Orch.
1—WABC—Joe Hayme's Orch.

12.30 A.M.
1—WJZ—Emil Coleman's Orch.
1—WABC—Pancho's Orch.

SUNDAY'S RADIO PROGRAMS

10.00 A.M.
4—WJZ—Southernaires.
12—WABC—Church of the Air.
12—WEAF—Radio Pulpit.

10.30 A.M.
3-1-CFRB—News; Patterns in Harmony.
1—WEAF—Mexican Typica Orch.
11—WJZ—Music and American Youth.

11.00 A.M.
12—CKNC—Bloor St. United Church.
11—WEAF—News; The Vagabonds.

11.30 A.M.
4—WJZ—Richard Maxwell, tenor.
12—CRCT—St. Michael's High Mass.

12.30 P.M.
9—WJZ—Radio Symphony.
11—CFRB—Waltz Melodies.
11—WABC—Tito Guizar Serenade.

1.00 P.M.
15—CFRB—Harry Hallatt.
15—CRCT—Radio City Concert.

1.30 P.M.
12—WEAF—Surprise Party.
12—CFRB—Toronto Labor Union.
4—WABC—Little Jack Little.

2.00 P.M.
13—CRCT—Franklin Legge.
15—WJZ—Anthony Frome.
13—CFRB—Harvey Roob, organist.

2.30 P.M.
5—CFRB—Reginald Stewart.
2—CRCT—Sunday Musicale.

3.00 P.M.
9—CFRB—New York Philharmonic Orch
15—WEAF—Sally of the Talkies.
11—CRCT—York Bible Class.

3.30 P.M.
15—WJZ—Sunday Vespers.
11—WEAF—Musical Romance.

4.30 P.M.
11—CRCT—Waltz Melodies.
7—WJZ—The Land of Beginning Again.

5.00 P.M.
10—CKNC—Vesper Hour.
10—CFRB—Canada Packers; Ernest Seitz, with Henri's Orch.
10—WABC—Open House.
10—CRCT—Sentinels Serenade.
7—WJZ—Roses and Drums.

5.30 P.M.
12—CRCT—House by the Side of the Road.
4—WABC—Crummit and Sanderson.
15—CFRB—Songs at Eventide.

6.00 P.M.
15—WEAF—Catholic Hour.
11—CFRB—Music by Gershwin.
10—CRCT—Public Affairs.
—WJZ—Heart Throbs of the Hills.

6.30 P.M.
10—CRCT—Les Midinettes.
3—WJZ—Grand Hotel Drama.
15—WABC—Smiling Ed. McConnell.
1—WEAF—Frank Simons' Band.

7.00 P.M.
12—CFRB—St. Stephen's Church.
15—CRCT—St. Simon's Church.
4—WABC—California Melodies.
1—CKNC—Chateau Laurier Orch.
1—WJZ—Jack Benny and Don Bestor's Orch.
15—WEAF—Broadcast from Rome.

7.30 P.M.
2—CRCM—Operetta.
10—WJZ—Ozzie Nelson's Orch. and Joe Penner.
10—WABC—Buddy Rogers' Orch and Jeanie Lang.
4—WEAF—Queeno Mario Metropolitan Opera Singer

8.00 P.M.
12—CKNC—Premier Bennett.
6-2-CRCT—Rubinoff and Eddie Cantor.
11—CRCM—Ritz Carlton Trio.
9—WABC—Sunday Evening Hour.
9—WJZ—Symphony Concert.
9—CFRB—Ford Symphony Orch.

9.00 P.M.
10—CFRB—Manhattan Merry-Go-Round.
10—WJZ—Charlie Previn's Orch and Countess Albani
10—CRCT—What Price Loyalty.

9.30 P.M.
10—CFRB—Syncopation.
10—CKNC—Pastel Panels.
1—WABC—Will Rogers and Orch
2—CRCT—Album of Familiar Music.
12—WJZ—Walter Winchell.

10.00 P.M.
4—CRCM—Ottawa Temple Choir.
1—WABC—Wayne King's Orch.
4—WJZ—Armande Guard.
10—CRCT—Hall of Fame.
11—CFRB—Swords and Ruffles.

10.30 P.M.
10—CRCT—Presenting
4—WEAF—Jane Froman
7—WABC—Dramatic Guild.

10.45 P.M.
10—CRCT—Paradise Islanders.

11.00 P.M.
3—CFRB—The Globe.

11.15 P.M.
10—CRCT—Atlantic Nocturne.
13—WJZ—Jesse Crawford, organist.
1—CFRB—Little Jack Little's Orch.

11.30 P.M.
1—CFRB—Leon Belasco's Orch.
1—CRCT—Charlie Davis and Orch.

12.00 MIDNIGHT.
1—WJZ—Mills' Band.
1—WABC—Red Nicholls' Orch.

SNOW BLANKETS ONTARIO IN WINTER'S FIRST TOUCH

The Peterborough Examiner

HOME EDITION

VOL. LXXIII., No. 99 — PETERBOROUGH, MONDAY, OCTOBEA 29, 1934 — PROBS.— Strong west winds; partly cloudy to-night. Tuesday—Some light snow. — PRICE THREE CENTS

KENNEDY NEW HEAD OF COMMISSION

Seek Regulation of Futures Trading

To-day

Short News Items Received By Examiner Over Direct C. P. Wire.

Stratford City Area In Grip Of Blizzard

STRATFORD, Ont. — Though the two inches of snow that fell in Stratford yesterday had virtually all disappeared by last night the city this morning was in the grip of a young blizzard. Snow commenced to fall about seven o'clock and within two hours the fall was two inches. This time it is staying and grounds and buildings are covered.

—O—

Toronto Bank Manager Free On $20,000 Bail

TORONTO—Roy E. Lansing, former accountant of the Bay and Richmond streets branch of the Canadian Bank of Commerce, appeared in court today for the second time on a charge of stealing $50,000 from the bank and was remanded until Nov. 5. Lansing failed to raise $20,000 bail and was held in custody.

—O—

Liquor Traffickers Arrested At Chatham

CHATHAM, Ont.,—After an exciting chase of two miles, Traffic Officer Lawrence of Tilbury finally overtook and arrested John Sepitka and John Sopo, both hotel employes of this city who were in possession of a truck loaded with liquor. Charges of having liquor in an illegal place were laid and Sepitka was released on $1,000 bail and Sopo gained his liberty on bonds of $500 to appear in court later.

—O—

Drew Dolfuss In Draw But No Horse In Race

WINDSOR—Jack Thomas, burly Windsor wrestling promoter, is seeking the person or persons who sent him a 'cablegram' informing him he had drawn a ticket on a horse in the Irish Hospital sweepstakes. Thomas was greatly excited when he received word he had drawn a horse named 'Dolfuss.' He later discovered the hoax when it was ascertained there was no horse by that name on the English turf.

—O—

"Pants Burglar" Robs Brighton Man Of $40

BRIGHTON, Ont.—Police are investigating the first instance of a 'pants burglar' in Brighton. Last night a man entered the home of Tom Seward, 70-year-old resident who was alone, and removed a pair of trousers from his bedroom. In one pocket was $45. Seward had heard a noise in the house but thought it was his daughter.

—O—

"Wholesale" Poisoner Taken For Sanity Test

ZAGREB, Yugoslavia—Charged with poisoning 16 persons, seven of whom died, Milka Pavlevitch, a 22-year-old Croatian girl was taken to a hospital today for a sanity test. The police said the poisoned persons stood between Milka and her inheritance of a large estate and that they were all poisoned at a feast she gave them.

—O—

North Fort Erie Youth Saved From Gas Death

FORT ERIE, Ont.—Donald Nie, 17, of Fort Erie north was saved from death by asphyxiation in a gas-filled bathroom by the timely entrance of his brother Robert. In the bathroom was a hot-water heater operated by gas. The heater became extinguished and when Robert forced his way into the room he found his brother unconscious on the floor. The lad was removed to hospital where he is recovering from the effect of the accident.

—O—

Cyclist Seriously Hurt Windsor Highway Smash

WINDSOR—Stanley Cook, 33, of Belle River, was still unconscious in hospital here today from injuries received when he was knocked from his bicycle by a motor car yesterday. He is suffering from a possible fracture of the skull, a fractured leg and arm and numerous cuts and bruises. No charges were laid.

—O—

Hockey Star Pays Out For Reckless Driving

KITCHENER, Ont.—Roy Hinsperger, professional hockey player of this city, was fined $10 and costs in police court here today on being found guilty of reckless driving. The brewery truck driven by Hinsperger in September was struck by a westbound C.N.R. train at the rear, the truck just failing to get clear of the track. The wig-wag was going. Hinsperger may not play hockey this year as he suffered a fractured ankle and appeared in court on crutches.

Kingsford-Smith Reaches Honolulu

HONOLULU, Oct. 29.—(A.P.)—Sir Charles Kingsford-Smith landed at 8:40 a.m. to-day (2:10 p.m. E.S.T.), at the United States' army airbase at Wheeler's Field, completing his second successful flight between Hawaii and Fiji.

Already the first to span the ocean by air from California to Australia—his 1928 feat which brought him International recognition and knighthood—Sir Charles added new laurels to-day by flying from Naselaid Beach, 20 miles from Suva, to this field in 25 hours five minutes—3,197 miles.

OLD MAN WINTER ENTERS ONTARIO OVER WEEK-END

Snow Blankets Whole Province While Gale Lashes Great Lakes.

3 FISHERMEN DROWN.

Vessels Rush For Shelter—Many Near Calls to Death.

(By the Canadian Press.)

Chill winds of winter visited Ontario and parts of the United States during the week-end, carrying the season's first real snowfall to practically every part of the province and lashing the lakes into huge waves that capsized two boats and claimed three lives. In some areas of Ontario the snow melted when it struck the earth but in others a white blanket covered the ground as the storm swept down from the north.

Winds whipped the Great Lakes, endangering shipping and sending fishing craft fleeing to port. Lake Erie bore the brunt of the blasts. Lloyd Easterwood, 43 year old fisherman of Lorain, O., was swept to his death in the chill water when a huge wave knocked over a 35-foot fishing tug. Two of the crew were washed ashore while another was rescued by coastguard. Other victims were John Polka, 45, and Mike Leidal, 32, of Detroit, drowned in the Detroit river when their boat upset.

Plane Loses Way.

At Napanee, Ont., an American Airlines plane, en route from New York to Boston, was forced to land because of the snow storm that drove the machine off its course, the pilot landing in a farmer's field without injury to the nine passengers, although the plane was damaged slightly as it came to a stop in a wire fence.

In the Lake Simcoe country around Barrie more than four inches of snow fell and at Ingersoll the fall ranged from two to three inches. The snow extended from North Bay into the Algoma country and Eastward to Ottawa district, where light flurries occurred. Driven by cold winds, the mercury slipped to below the freezing point along the storm's path, lowest reading at Toronto being 29 above zero.

Government Rests Case In Insull Trial

CHICAGO, October 29 (A.P.).—The United States Government to-day rested its case in the trial of Samuel Insull and his 16 co-defendants, accused of mail fraud in the collapse of the $150,000,000 Corporation Securities Company of Chicago.

The end of the Government's evidence came with dramatic suddenness as Dwight H. Green, United States District Attorney, completed reading to the jury the minutes of the last meeting of the Corporation Securities Company, in which it was unanimously voted not to fight the petition of Frank B. Schoenman for the appointment of a receiver for the company.

Your Evening Smile

PROFESSIONAL OPINIONS

"No," said the doctor, "I don't find much the matter with you."

"Then," retorted the little man, "your opinion is quite different from my wife's."

Eel Kills "Mike"

ST. LOUIS, Oct. 29 (CP)—An electric eel, making its first radio appearance, knocked the microphone out of commission with "dynamic personality."

The radio staff, in the course of a broadcast from the St. Louis Zoo, sought to demonstrate the peculiar weapon of the eels that emits electricity. One announcer dangled his fingers in the aquarium and joined hands with a second, who touched the microphone. The eel turned loose its voltage and the microphone went dead.

BACK TO GLORY OF THE CAESARS IS ITALY'S CRY

No Talk of Disarmament as Duce Starts Move to Make Nation Militaristic.

BOYS LATEST RECRUITS.

ROME, Oct. 29 (AP)—The last echo of disarmament talk died out here to-day when Premier Mussolini, resplendent in the uniform of a Fascist warrior, set in motion machinery to make Italy a "militaristic" nation.

Every male Italian between the age of eight and 33 will be trained in the use of arms under the supervision of an inspectorate of pre and post-military service which he inaugurate this afternoon.

"Back to the glory of the Caesars" and "a revival of Sparta" are phrases the press has used to describe the Italy Mussolini intends to forge. Disarmament, which only a few months ago filled columns in the Blackshirt newspapers, found no mention to-day.

Enthusiastic cheers greeted the Premier when he appeared at the Venezia Palace, headquarters of the new inspectorate. A large crowd, composed mostly of men and boys who now will be called upon to take up arms, was gathered outside.

Duce Outlines Reasons

The inauguration consisted chiefly of an address in which Mussolini outlined the reasons that had prompted him to so drastically militarize Italy.

Ranking in importance next to the army, navy and air ministries, the department inaugurated to-day will be the Fascist's government's fourth major military dependency. It will be under Mussolini's personal supervision, as are the ministries.

Its duties will be to put into force the cabinet decree of Sept. 18 which called for institution of compudsory military training extending over almost half the life-span of the average individual.

LAD SURVIVES 60 FOOT TUMBLE

Disappears Playing Football on Edge of Cliff—All Night Search Vain.

FOUND HALF FROZEN.

GLACE BAY, N. S., Oct. 29.—(C.P.).— Twelve hours of agony ended to-day for 13-year-old Daniel McDougall when searchers found him lying just out of reach of the Atlantic breakers at the foot of a cliff near here, half frozen and crippled by a 60-foot fall.

He fell over the cliff while playing football around dusk with some young companions. There was a scrimmage near the cliff's edge, and when they got up the other players say young McDougall was missing. Terror stricken they ran for home.

All night the boy's father, Hugh McDougall, searched for his son, but it was not until this morning that Mrs. Gordon Gillard saw his plight. Her husband jumped into a boat, rowed to the base of the cliff and picked up the half conscious lad.

He was taken to hospital, where he was found to have suffered a dangerous spine injury. His body, battered against the jagged rocks by the waves, was covered with bruises and he was suffering from intense shock and exposure. He was expected, however, to recover.

WIDER CONTROL GRAIN MARKET IS BEING URGED

McFarland Calls to Action in Regulating Winnipeg Grain Exchange.

PROTECTION TO PUBLIC.

Now Most Important Open Grain Futures Market in the World.

OTTAWA, Oct. 29. —(C.P.).— A statement calling for steps to restrict and regulate the operations of the Winnipeg Grain Exchange has been issued by John I. McFarland, head of the Central Selling Agency of the Wheat Pools. The statement was relased simultaneously in Winnipeg and Ottawa to-day.

The Winnipeg Grain Exchange was now the most important open grain futures market in the world Mr. McFarland stated, and it might become the target of "outside destructive speculative forces which are now controlled in their operations on the Chicago Board of Trade."

Protect the Producers.

"I claim,' he said, that as a protection to the public as well as to the producers of this country steps should be taken to restrict and control the operations of the Winnipeg Grain Exchange. Furthermore such a system of control will prevent a recurrence of the heavy sales of futures in the Winnipeg Exchange as occurred during the past few month.'

It was now evident, said Mr. McFarland, that without government support in the last few years the futures marketing system would have failed in its essential function. He added unprejudiced observers had estimated the benefit of the support of the price structure by the Bennett government to the people of Canada at

(Turn to page 11. please)

THREE DROWNED AS BOAT UPSETS

Mishap in St. Lawrence Occurs as Sailors Are Leaving Sinking Ship.

OWNER ONE OF VICTIMS.

QUEBEC, Oct. 9. —(C.P.).— Three men were believed to have drowned last night, when the small boat in which they were making their escape from the sinking schooner, "Marie Lydia," overturned and they were thrown into the storm-tossed waters of the St. Lawrence river.

Word of the accident was sent to Quebec by Captain F. X. Lavoie, master of the schooner which left Montreal yesterday bound for Levis, Que., with a general cargo.

All of the crew except the three missing men abandoned the boat when fears were held that it would sink in the heavy storm which swept the river Captain Lavoie said he and the remainder of the crew saw the boat containing Joseph Dumon, owner of the ship, his son, Maurice Dumond, and Napoleon Lemieux, a sailor, overturn after being lowered to the surface. He believed the men could not possibly have been saved. They rowed swiftly to the scene of the mishap but saw no sign of them.

Search was made for the missing men by the salvage vessel, Manoir and the Citadel was dispatched from Quebec to the scene immediately on receipt of word of the accident.

Local Man Owns U.S. 10-Cent Bill

A tent cent United States' bill, which may be worth more than $10 to collectors, is in the hands of Oscar Matchett, 219 Prince street, this city. This rare and valuable bill has been kept by Mr. Matchett for 25 years. A few days ago The Examiner carried a Canadian Press despatch from Vancouver reporting that a man in that city had one of these rare bills. Mr. Matchett's bill is a duplicate of the one in Vancouver, even to the same serial number.

Commission Head

MAJOR W. W. KENNEDY
Member of Parliament for Winnipeg, who has been appointed chairman of the Mass Buying Commission to take the place of Hon. H. H. Stevens, who resigned.

BUMP BY TAXI FATAL TO WOMAN

Three Others Are Injured as Machine Crashes Into St. Catharines Group.

DRIVER IS JAILED.

ST. CATHINES, Ont., Oct. 29. —(CP)—One woman is dead, another received serious injuries and two more were cut and bruised when a taxi ran into a group as they were walking along the sidewalk between Thorold and Merriton last night.

The driver of the car, H. C. Smith, St. Catharines is held in Merriton jail.

Mrs. Elizabeth Delmar, Thorold, received injuries which proved fatal this morning.

Condition of Mrs. C. Christie, Thorold, was reported favorable at St. Catharines hospital this morning. Miss Gladys Smith, Thorold and Miss B. Lonegran, St. Catharines were treated for cuts and bruises and taken to their homes.

Likely Be No Change In The Price Of Beer

Hotels in some other cities of the Province may be planning to raise the prices of their beer in order to meet the heavy license demands of the Commission but local beverage rooms will try to continue the present prices, a canvass this morning indicated. The prices general locally are 20 cents for pint bottles, 30 cents for quarts and 10 cents a draught.

While the hotelmen were not completely reconciled to the heavy scale of license fees and tariffs announced last week several said the scheme appears more reasonable now that it has been elucidated that when first announced. A couple of proprietors still held doubts that they make a profit on their operations with beer at any price.

In regard to the price of beer, the concensus of opinion seems to be that any increase in the price would cut into the volume of business so extensively as to defeat the object.

City Experiences Its First Snowfall

Peterborough experienced the first snowfall of the season over the week-end. The city awoke this morning to find the landscape blanketed with a patchwork of light snow, that followed in the wake of a strong wind that reached gale-like proportions late last night, when the thermometer dipped to a low of 26 degrees. Early this morning the mercury was up ten degrees with the probabilities indicating further snow, according to Walter Peters.

Snow was general throughout the province over the week-end, and at Barrie four inches of snow is reported to have fallen.

CLAIMS $102,706

LONDON, Oct. 29 (CP)—In a Supreme Court civil action set down to-day for trial at the non-jury Assizes opening here on Nov. 19, Mrs. Edith Vair of Galt is claiming $102,706.90 from Senator Edgar Little, his three brothers Walter, Arthur and George Little, the Robinson-Little Company and its president, W. E. Robinson.

VERMILYEA CASE INQUEST DELAY IS PRECEDENT

Will be Followed in Ontario, Says Roebuck—Common in England.

FEAR PREJUDICE.

Denies Position of Minister of Health Dr. Faulkner Influenced Procedure.

TORONTO, Oct. 29 (CP)—Admitting that even though such action might be precedent in Ontario, Hon. Arthur Roebuck, Attorney-General, said to-day "There was no particular significance" attached to the postponement of the inquest into the death of Mrs. Nathaniel Vermilyea until after the trial of her son, Harold, on a charge of murder.

The action, in keeping with provisions of the law which permit such postponements where there is a possibility of the evidence prejudicing the case of the accused, the Attorney-General said, was taken after consultation between the coroner and his department. Furthermore, he said, such a practice, which is common under English law, will be followed in Ontario in similar cases.

Hearing Shortly

"The preliminary hearing will be held shortly before a magistrate, when all necessary witnesses will be produced; when the accused will be present with his counsel and have opportunity of cross-examining these witnesses, which he would not have at a coroner's inquest. This may be precedent in so far as Ontario procedure is concerned, as being the first case of its kind that has ever arisen, yet I think the practice is a good practice to follow. This, however, answers the question asked me, whether this proceeding establishes a precedent or not and I have set out the reason for the procedure in this particular case.

"It is further asked whether the position of the Minister of Health (brother-in-law of the accused) in any way influenced the procedure in this case. The answer to this question is 'No.' The Minister of Health knew nothing whatever about it."

GANDHI RETIRES FROM CONGRESS

Bids Farewell to 80,000 Followers Gathered on Hillside.

STARTS WEEK OF SILENCE.

BOMBAY, India, Oct. 29. —(A.P.).—The Mahatma Gandhi officially retired at dawn to-day from Indian All-Nationalist congress politics.

In a farewell speech he told 80,000 persons crowded together on a hillside for a final session "God knows when I shall speak from this platform again."

The wiry little Ascetic marked the end of his leadership with an hour's speech in support of a scheme for reform of the Congress constitution. His plan was subsequently adopted by an overwhelming vote.

With the exception of one resolution dealing with the use of non-violent means to achieve the ends of the Nationalists, the Mahatma scored a victory all along the line with his programme, granting a few compromises on minor points.

When he left the hall he began observing a week of silence, which cut off eager questions as to his future plans. He is leaving tonight for Wardha, where he will make a tour of India campaigning for the propagation of village industries.

Gandhi said last week he was retiring because he was a dead weight on the Congress and "when the hands holding the reins are those of a sleeping person they are unfit to lead."

His disciple, Madeleine Slade, said in New York the Mahatma "feels he would be freer to act and serve the country officially connected with the Congress."

Bakers in Rio de Janeiro and steel workers in all Brazil recently went on strike.

New Chairman Is Already Named By Government

Hon. H. H. Stevens, Former Minister Of Trade And Commerce, Will Stay With The Conservative Party And Act As Private Member Of Mass Buying Probe.

W. W. KENNEDY OF WINNIPEG APPOINTED AS NEW CHAIRMAN OF ROYAL COMMISSION.

Trouble Been Brewing Between Prime Minister And Mr. Stevens Since Last January; Then Sent In Resignation To Prime Minister.

OTTAWA, Oct. 29.—(CP)—William W. Kennedy, Conservative member for Winnipeg South-Centre, will succeed Hon. H. H. Stevens as head of the Royal Commission investigating mass buying and other business practices. His appointment was announced today by Premier R. B. Bennett, a few hours before the Commission was scheduled to organize.

The Commission will meet in executive session early this afternoon with the new chairman presiding. Public sittings will open tomorrow.

The new chairman was a member of the House of Commons committee that preceded the Commission and, along with all other members, was made a commissioner so the new board could function while parliament was not in session.

A change in the chairmanship was made necessary when Mr. Stevens resigned from the cabinet and the chairmanship of the commission when colleagues criticized him for publishing his famous pamphlet and for statements he made on the public platform.

The country was treated over the week-end to a deluge of lengthy documents which, released to the press, revealed the existence of a conflict between Mr. Bennett and his minister going back to last January. The correspondence was coldly polite, but on both sides it was uncompromising. The net result of it all is that Mr. Stevens, no longer a member of the cabinet, reverts to the status of a private member of the House of Commons. He will continue to sit on the Conservative benches and he retains his membership on the Mass Buying Commission, the chairmanship of which he also had relinquished.

His successor as Minister of Trade and Commerce has not yet been named, although indications are this will be given to Minister of Railways R. J. Manion.

Difficulties Started in January

The difficulties between Mr. Bennett and Mr. Stevens, which culminated in the latter's resignation on Saturday, had their genesis last January when, substituting for the Prime Minister, Mr. Stevens delivered a speech at Toronto in the course of which he vigorously denounced the merchandising practices of department stores. Exception to the speech was taken by the executives of the T. Eaton Co. of Toronto, who challenged his remarks and drew them to the attention of the prime minister.

It is now disclosed that, adhering to what he had said publicly, Mr. Stevens then proffered his resignation to Mr. Bennett. A conference between the two saw that difficulty ironed out. It had for another result the establishment of a parliamentary committee empowered to make a penetrating inquiry into the general conduct of business in Canada.

This was the "committee on Mass Buying and Price Spreads." It sat daily for several months ,summoning before it the responsible heads of many Canadian businesses.

Merchandizing practices and social conditions obtaining in many industries were laid bare, with evidence of a sensational character featuring almost every day's sitting. A vast accumulation of testimony was heaped up, and when Parliament prorogued all the committee reported was a recommendation that its work be continued during recess.

Royal Commission.

Since the members could not act as parliamenterians on a committee when the House was in recess, the committee was transformed into a royal commission, Mr. Stevens continuing as chairman.

Prior to this, however, Mr. Stevens had addressed a Conservative members' study club, in which he spoke on the work of the committee and commented on the disclosures made befort it. He made some strong observations critical of the business practices which had come under his notice. This speech was later embodied in a mimeographed pamphlet for distribution, says Mr. Stevens, among the members of the club. The nature of his remarks, however, leaked out and created a tempest.

On the Prime Minister's orders, the pamphlet was withdrawn following a long-distance telephone call between Mr. Bennett and Mr.

(Turn to Page 12)

HOWLING GALES BATTER VESSELS ALONG COASTS

Snow Swoops Into Eastern States and Temperatures Fall.

SMALL BOATS MISSING.

NEW YORK, Oct. 29 (CP)—Blustering advance agents of Winter invaded sections of the United States east and south to-day.

At least six ships suffered in storms off the Atlantic coast; fears were felt for the safety of two men missing in an open boat off the Maine coast, and storm warnings told of high winds and gales from Boston to Hatteras.

Snow fell frequently early to-day in Eastern Pennsylvania, covering the Pocono Mountains with a coat of three to four inches. There were flurries yesterday in parts of New Jersey, New York and New England.

Temperatures dropped to freezing yesterday in Maine and as low as 26 in upstate New York. They reached 37 in New York City and the Weather Bureau predicted they would fall to 30 to-day—the first freezing weather of the season for the Metropolitan area.

Two Ships Collide

A schooner yacht, listing badly off the Virginia Capes, was towed to Newport News. The Buxton Line freighter Seminole and the Colonial oil tanker Haven Belle collided in Newport News harbor. The tanker, her side stove in, went aground but was refloated.

The fishing trawler Exeter wallowed in heavy seas, her rudder lost 90 miles east of Nantucket Lightship with Coastguard craft racing to her assistance. The schooner Theoline was disabled, but was taken in tow by the freighter Empire State and proceeded toward Cape Henry.

Walter Chandler, 30, and Lewis Chandler, 26, missing since Saturday morning in a 26-foot motor were sought off Vinalhaven, Maine.

Seven Bullet Trains Being Built In U.S.

WASHINGTON, Oct. 29.—(AP)—Seven more "bullet" trains will be zipping along the rails by next spring, powered by public works administration money.

Public works loans totalling $2,270,000 for streamline, high speed passenger trains were announced last night. They go to five railroads.

These trains are driven by Diesel-Electric Power, but a loan of $900,000 to the Baltimore and Ohio will afford a chance to compare the merits of steam and oil-electric power.

Other loans go to the Gulf, Mobile and Northern Railroad Company, $350,000; New Haven, $300,000; Boston and Maine, $220,000 and Illinois Central, $500,000.

Elgin, Scotland, is carrying out an extensive slum clearance program.

Week-End Mishaps Fatal To Six

SLIPPERY ROADS SEE CARS CLAIM LIVES OF FOUR

Kitchener Woman Dies Instantly as Auto Strikes Another Head-on.

SCORES ARE INJURED.

Aged Toronto Man Killed in Fall—Londoner is Fatally Burned.

(By the Canadian Press)

Six persons died through accidents in Ontario during the week-end, four of them in highway mishaps. Snow made travel hazardous on the highways and numerous collisions and other accidents occurred. Scores suffered injuries.

South of Waterford Thomas H. Legg, 48, of London was killed when his car left the road and hit a tree. Miss Melissa McGregor of Toronto was injured. Mrs. Lincoln Durst of Kitchener was killed in a head-on collision a mile and a half south of Mount Forest and six persons were injured. They were James Peacock of Owen Sound, driver of one car, Mrs. Peacock, Ethel Black, Harold Black, Arthur Black and Mr. Durst, driver of the other machine. Peacock was the most seriously injured.

While crossing the road in Toronto, Mrs. Jennie Lines, 37, was struck and killed by James Walls' car. Her granddaughter June Lines, aged eight, was injured, while another granddaughter, Georgine, aged six, jumped to safety. Walls faces a criminal negligence charge.

Fourth auto victim was William Kerr, 83-year-old pioneer of the New Liskeard district, who died when the car he was riding overturned in loose gravel, 10 miles north of New Liskeard. The other accident victims were John Washinsky, 72, who was injured fatally when he fell from a roof in Toronto, and Wilfred Arnold, 22, who died from Burns at London, suffered when gasoline caught fire in a garage at Glencoe.

Cheese Boards

Perth, Oct. 29. — At Saturday's meeting of the Perth Cheese Board there were 180 boxes white and 348 colored cheese boarded. White sold to Stedman at 9⅝c; colored sold to Taylor at 9 5-16c. Buyers present: Taylor, Beckett, Stedman.

Napanee, Oct. 29.—At Saturday's meeting of the Napanee Cheese Board there were 233 boxes white and 388 colored boarded. All sold at 9⅝c. Usual buyers present.

Belleville, Oct. 29.—At Saturday's meeting of the Belleville Cheese Board there were 1,214 boxes white and 52 colored boarded. All sold at 9⅝c. Buyers: Murphy and Hill.

Ennismore

A number from here attended the wake and funeral of the late Michael Fitzpatrick, of Downeyville.

Miss Anna Scollard, R.N., of New York, is visiting her parents, Mr. and Mrs. W. J. Scollard.

Bennett Replies to Hon. H. H. Stevens

Premier Outlines in Full Reasons For Accepting His Minister's Resignation.

The letter of the Prime Minister to Mr. Stevens accepting his resignation, dated October 26, follows:

"I submitted your resignation as a member of the Government and Minister of Trade and Commerce to His Excellency the Governor-General as soon as possibe after its receipt, and am now in a position to advise you of its acceptance.

"In view of the terms of your communications, it is perhaps desirable that I should review the circumstances which resulted in such resignation being submitted and accepted.

"Early this year, the Retail Shoe Dealers' Association invited me to address them at their banquet at the Royal York Hotel in Toronto. As I was making a visit to Calgary I asked you to take my place at the banquet, and you kindly agreed to do so. It was not expected that you would make a declaration of policy on behalf of the Government as your proposed address had not been discussed with me or my colleagues. I informed you that, in my opinion, the press reports of your speech went further in formulating policy, without reference to the head of the Government or his colleagues, than a minister should go under constitutional practice.

"You thereupon wrote me a letter which, for the reasons hereafter mentioned, I do not propose to discuss at length, enclosing your resignation. But at my request you met me in my office and we discussed the whole situation very fully and in the most frank and friendly manner. You made it clear that the address had been prepared in the form in which it was delivered because of special information which you had received shortly before its delivery.

"At the conclusion of our conversation, I indicated that I thought the explanations you had given made it quite clear that it was desirable to deal with the conditions to which you referred and that I would invite the House of Commons at the approaching session to appoint a select committee to investigate the matters we had discussed.

"I invited you to send me a memorandum indicating your view as to what the powers of the select committee should be. As a result of our conversation I treated your letter as though it had not been written, and my understanding was that you were satisfied with that

(Turn to Page 12)

Teachers Of Norwood Visit Deaf Institute

NORWOOD, Oct. 29 (Examiner Correspondence). — The principal and teachers of the Norwood Public School staff, who were hosts to the other urban teachers of the county on the first day of the Peterborough county teachers' convention, chose Friday as their day for observation when they visited the Ontario Institute for the Deaf at Belleville. A very pleasant and profitable day was spent in observing the methods used and their results in teaching the deaf children. The visitors were cordially received and entertained at luncheon by the members of the Institute staff.

EDWARDSBURG

CROWN BRAND CORN SYRUP

A pure, wholesome, and economical table Syrup. Children love its delicious flavor.

C7 THE CANADA STARCH CO. LIMITED, MONTREAL.

AUSTRALIAN ACE NEARS HONOLULU

Kingsford Smith Spends Bad Hour in Storm—Fitzmaurice Turns Back.

JONES PASSES CALCUTTA.

(By The Associated Press)

Sir Charles Kingsford-Smith and his navigator neared Honolulu today on a trans-Pacific flight to the United States, while on the other side of the world Colonel James C. Fitzmaurice was turned back on a speed dash from England to Australia.

Sir Charles had covered more than two-thirds of the 3,150 miles from Suva, Fiji Islands, to Honolulu. He reported "a bad hour" this morning when his plane, Lady Southern Cross, passed through a storm. The first leg of his journey was from Brisbane, Australia, to Suva.

Fitzmaurice returned to Lympne Airdrome, England, three hours after he had hopped off from Melbourne when he lost the shield to the undercarriage of his plane.

Two British fliers, Cathcart Jones and Ken W. Waller, were sighted over Calcutta on a returned flight from Melbourne to England. They hoped to better the record of 70 hours, 50 minutes and 50 seconds established recently by C. W. A. Scott and T. Campbell Black on a flight to Melbourne.

Battered in Storm

SAN FRANCISCO, Oct. 29 (AP) —Sir Charles Kingsford-Smith reported "We've just had a bad hour" at 5.15 a.m. (E.S.T.), to-day in which the Lady Southern Cross in which he is flying from Suva, Fiji, to Honolulu was buffeted about in a storm "we couldn't clear at 15,000 feet."

The Navy Radio and Globe Wireless reported.

The message from the plane was: "Just had a bad hour. Saw storm coming that we couldn't clear at 15,000 feet . . . in big rain the . . . air feed failed . . . and in fumbling around the cockpit I knocked the switch for the wing flaps on. Imagine the result. We stalled and spun, but after losing lots of height we got her under control and then found out about the flaps. All OK now and storm passed.'

Both the Navy and Globe failed to get several words in the message. Sir Charles did not give his position with this message.

Making Fast Time

LONDON, Oct. 29 (AP)—Cathcart Jones and Ken W. Waller were sighted over Calcutta to-day on their "boomerang" dash home in an attempt to establish a record for a flight from Melbourn to England.

The fliers reached Singapore nonstop from Port Darwin, Australia, yesterday, covering the 2,084 miles in less than 11 hours, averaging 201.7 miles an hour.

A delay of Port Darwin badly hurt their chance of beating the time of 70 hours, 50 minutes and 50 seconds made last week from England to Melbourne by C. W. A. Scott and T. Campbell Black.

WILLIAM INGRAM TAKES OWN LIFE

Peterborough Man Believed to Have Died From Poison in Stirling.

LEFT NOTE.

BELLEVILLE, Oct. 29 (C.P.). — William Ingram, 352 Parkhill Road, Peterborough, died Saturday at Stirling from poison, leaving behind a note, found by Provincial Police, declaring he intended to end it all and disposing of his personal property to his wife.

Ingram, police said, took the poison at the home of Mrs. Fred Hulin, wife of the Stirling postmaster. He then left the Hulin place and died in the Paisley Hotel. Dr H. H. Alger, coroner, of Stirling, view the body, and said an inquest was unnecessary.

It is understood that Ingram has been working in Stirling for the past three months, and the job was nearly finished and he was about to return to his home in Peterborough. The body was taken to the undertaking parlors of Roy Duffin, where it was prepared for burial, and later shipped to Peterborough.

Thousands attended the Argyleshire Highland Games at Oban, Scotland, this year.

Vengeance

PHILADELPHIA, Oct. 29.—(C. P.)—Thomas Brennant swore he'd catch the fellow who stole his false teeth. For six weeks he frequented the neighborhood where the robber knocked him down and took his molars. Now he's caught him, he says, and the accused, William Rubin, is held in $600 bonds.

TROUBLE CLOSES A. AND P. STORES

300 Shut in Cleveland, Suburbs After Picketing to Force Unionization.

3,200 EMPLOYEES HIT.

CLEVELAND, O., Oct. 29.—(A.P.) —The great Atlantic and Pacific Tea Compangy closed its 300 Cleveland and suburban stores to-day, automatically cancelling the job of some 2,200 persons.

"Labor trouble" was the explanation.

George L. Hartford, chairman of the company's board, left town with the observation that he believed the company's busines in Cuyahoga (Cleveland) county was "wrecked."

Seven local unions have called upon the grocery chain to agre to unionization. Picketing for A. and P. warehouses began last Thursday. This prevented delivery of goods, the company said. Cancellation of orders to wholesale firms for delivery of merchandise to A. and P. stores followed.

A statewide strike of butchers employed by the A and P. may be sought, an official of the Meat Cutters' Union said at Cincinnati. The union's convention occurs within a week at Columbus.

Petition Mayor.

Caught in the backwash of the wrangle between the A. & P. management and members of the seven unions over unionization and the closed shop, more than 700 managers and clerks employed by the company petitioned Mayor Harry L. Davis last night to use his good offices to return them to work.

The managers and clerks belong to no unions. The workers involved are bakers, meat cutters, engineers, auto mechanics, warehousemen, clerks and firemen. Their number has not been estimated.

Mayor Davis continued his efforts to have the company rescind its action closing all the stores in greater Cleveland.

LIVESTOCK PRODUCE AND CHEESE QUOTES

CHICAGO GRAIN.

Lower prices for wheat and for most othee grains Saturday in Chicago went hand in hand with disappointing action of foreign markets.

Liverpool wheat quotations made only a feeble response to recoveries Friday on this side of the Atlantic, and there were reports of persistent liberal sales of wheat from France to other Continental European countries. Serving as an additional bearish factor here was word of a Government deal pending whereby a big sale of feedstuffs from Alberta to the United States would be consummated.

Wheat closed easy, ¼c to ⅝c under Friday's finish; May 95⅝c to 95⅞c, corn ⅛c to ½c down, oats ⅜c to ⅝c up, and provisions unchanged to a rise of 7c.

WINNIPEG WHEAT.

WINNIPEG, October 29.—It took more than moderate export sales and strength at Liverpool to lift wheat futures prices on the short Saturday session of the Winnipeg Grain Exchange. Selling emanating from Chicago, proved too much for the limited buying power, values closing ⅝ to ¾ cent lower.

Support given by sales of 500,000 bushels of Canadian wheat for foreign shipment, best in days, and ⅝ to ¾ pence advances in the English market was unable to absorb the offerings. The October future finished at 75½ cents. December at 76⅛ cents, and May at 80⅞ to 81 cents.

Trading on the decline, however, was slow and volume of transactions small. Reflecting the decreasing country receipts of new-crop wheat, hedging pressure was light. Friday's deliveries at elevators totalled only 1,480,000 bushels. Nothing to influence a market trend was seen in outside news.

Demand again was keen for higher grades of wheat in the cash-grain section, No. 1 hard wheat maintaining a 3½-cent premium over the October future. Coarse grains futures prices held firm in slow trading.

Futures:

	Open	High	Low	Close	Prev. Close
Wheat—					
Oct.	.76⅛	.76⅛	.75⅝	.75½	.76⅛
Dec.	.76½	.76⅝	.75⅞	.76⅛	.76⅝
May	.81⅝	.81½	.80⅝	.80⅝	.81⅝
Oats—					
Oct.	.40⅞	.40⅞	.40½	.40⅝	.40⅞
Dec.	.40¼	.40¼	.39¾	.39¾	.40⅜
May	.41	.41	.40⅜	.40⅝	.41⅛

45 NEEDY CASES BEEN CARED FOR BY THE KINSMEN

Sixteen Cases Are Pending at Present—Many Require Spectacles.

ALL EYE CLINIC WORK

Temporary Aid Also Given Number of Those on Relief in City.

Hallowe'en is the night of the big effort of the Kinsmen Club to raise additional funds for the Sunshine Committee treasury for the furtherance of the eye preventive clinic for underprivileged children.

On that night the club is sponsoring a monster program in the Armouries, taking the form of a masquerade carnival, boxing and wrestling bouts, a fashion display by the Canadian Department Stores, games, dancing and a novel clog dancing contest open to the entire district. Thirty-five dollars in cash is being offered in prizes for best fancy and comic costumes, for the lucky door ticket number, and for the clog dancing contest.

During its period of existence in this city, the Kinsmen Club has undertaken a great amount of service work, but until a year ago, the club had committed itself to no definite objective. Deciding upon eye preventive work, as a channel through which it might contribute a great amount of practical good the club enlisted the aid of the school medical officer and nurses, who have been the means of bringing needy cases to the attention of the club in order that they might receive the required attention through the club which would otherwise have gone unprovided for. From time to time the club has made appeals for funds to carry on this work and the response in the past has been as generous as that anticipated for the forthcoming effort.

16 Cases Pending

Since the beginning of the year the Sunshine Committee under chairmanship of Henry Toole, has handled 45 necessitous cases, including thirty protestant and 15 separate school children. In addition sixteen cases are pending.

Treatments were necessitated by eye strain and headache; defective vision, and cross eye, and in addition to the school medical staffs, teachers have also given fullest cooperation in bringing cases to the attention of the club, by reason of the inability of the children to see the blackboard.

Temporary aid has been given to many deserving relief cases, in the repairing of broken glasses and frames and in the changing of lenses where necessary. Several instances were revealed where glasses had not been changed for ten years or more. In all eleven temporary cases were dealt with in the period mentioned.

The total amount expended on behalf of underprivileged children in the providing of eye treatment and glasses, was $192.25, with an additional $50 for the temporary relief cases. The average cost was $4.30 per child, with the greatest single case amounting to $12 and the least being 75 cents. The average age of the children treated was ten years.

One of those who received treatment makes the following acknowledgment in a letter taken from the club files: "Thank you so much for the help you gave me recently. The eye test, getting the pair of rims to fit me, etc., took up quite a bit of your valuable time. These glasses suit me perfectly. It is good to be able to see long distances again without straining my eyes. I have no difficulty in seeing the blackboard at all now, thanks to the Kinsmen Club."

Hog Quotations In Peterborough

MONDAY, OCTOBER 29, 1934.

Canada Packers quote:

Hogs — F.O.B., $7.50; off truck, $7.60; rail grade, $10.40.

Selects $1 per hog premium.

Sows, 3c off bacon prices.

Cream—No. 1 (on truck). 18c; No 1 (delivered) 19c.

Special, 2c per lb. premium.

Dewart Bros. quote:

Grain — Spring wheat, 80c; fall wheat, 90c; oats, 32c; malting barley, 58-63c; feed barley, 50c; rye, 55c, and buckwheat, 45c.

Luigi Galvani, famous Italian physician and anatomist, was the discoverer of current or galvanic electricity.

The Bone Building Value of Cod Liver Oil

PLUS ADDITIONAL BONE BUILDING MINERALS

Strong Bones and Sound Teeth are built of mineral salts in our food. Cod Liver Oil helps our bodies absorb these minerals.

Scott's Emulsion is doubly effective—because *it is an Emulsified Cod Liver Oil* in a solution of bone building hypophosphites of lime and soda—PLUS values you receive in Scott's Emulsion of Cod Liver Oil.

SCOTT'S EMULSION

THE COD LIVER OIL WITH THE PLUS VALUE

For Sale by Your Druggist 2

HASTINGS AND PRINCE EDWARD LAYMEN HOLD ANNUAL BANQUET

Bishop Lyons and Sir Henry Drayton Are Featured Speakers of Evening.

E. KETCHESON, PRESIDENT.

MARMORA, Oct. 29.—(Examiner Correspondence).—The annual banquet and meeting of the Laymen's Association of Hastings and Prince Edward Deaneries was held in Canterbury Hall, Trenton, on Friday evening, clergy and laymen present numbering about 200.

C. W. Lott, Trenton, retiring president, acted as toastmaster. After "The King" had been submitted an address of welcome was given by F. W. Sherbert, president of St. George's Men's Club, Trenton. "The Church and the Clergy" was ably proposed by Col. A. V. Yates, M.C., Deloro. Col. Yates compared the bishops and clergy to the different ranks of officers in the army and also made eulogistic reference to Sir Henry Drayton, guest speaker of the evening.

Bishop Lyons.

Response to the toast was made by the lord bishop of Ontario. Bishop Lyons touched upon certain impressions left by the recent General Synod. At the sessions those present had been possessed of the thought of the reality of the church and its achievements. When borne down in any parish by the thought of disappointments and the like, if churchmen would look up and have regard to their heritage, the thought would help them to triumph. The bishop also briefly referred to the contribution which the Church of England had made to Empire building and world leadership. "The achievements of the church without any boasting whatever reads like a romance," he continued. "It thrills one to think of her accomplishments under difficulties. This has been brought home to us lately in her efforts on behalf of the Restoration Fund. The church speaks for itself."

Referring to the clergy he said that the burdens of a bishop could not be borne without help of the clergy from the human standpoint. He bespoke the loyalty of the clergy in his own diocese. Speaking of laymen's work, Bishop Lyons remarked that there is the necessity for recognizing the corporate life of the church.

In a few well-chosen words Rural Dean C. C. Winters, of Picton, introduced the next toast, "The Laymen's Association." Response was made by Judge McLean, of Picton, who, following his usual humorous introductory remarks, declared he was proud of the church because he judged her by her works. He commended the practice of training the young to realize what a heritage the church was and left to Sir Henry Drayton the opportunity to more directly reply to the toast.

The Guest Speaker.

Sir Henry Drayton at the outset confessed that he had not deserved many of the tributes paid to him because for years he had led the life of an ordinary layman. "How many of us," he asked, "have shown we have religion? Witness we have made nowhere. Effort we have made nowhere. I was a conscript to the work of the church, pure and simple. I have found out, however, that you get more out of it than out of anything else you do."

Sir Henry then referred to his impressions of the General Synod and touched upon phases of the Restoration Fund campaign, and concluded by reciting a poem recently composed by Edgar Guest and addressed to laymen.

Between the addresses solos were given in pleasing style by Sergt.-Major J. Wibberley, R.C.A.F., and bagpipe selections by A. H. Foster and son.

At the business meeting the election of officers was first carried out. E. E. Ketcheson, Frankford, was elected president, with J. A. Maher, Picton, filling the vice-presidency. J. F. Baker, Bonarlaw, was re-elected secretary-treasurer.

Next year's meeting will be held either in Stirling or Frankford. Stirling and Bonarlaw reported the formation of new clubs, and Rev. T. H. H. Hall, of the Belleville mission, reported a new club being formed in his territory. The benediction was pronounced by Bishop Lyons.

MARMORA.

Mr. and Mrs. Manson Lee, of Yarker, were week-end guests of Mr. and Mrs. G. Woodhouse.

Miss Effie Knox is on a visit to relatives in New York State.

Mr. and Mrs. Hoover, of Toronto, spent the week-end with the latter's sister, Mrs. H. R. Haacke.

Mrs. Alex. Kennedy has closed her home for the winter and left this week to spend some time with her sons, Garnet, of Flesherton, and Carman, who is starting in business at Markham.

Rural Dean A. B. Caldwell, Col. A. V. Yates, Dr. R. E. Lumsden and W. J. Cottrell attended the laymen's banquet in Trenton on Friday evening.

Warsaw

The Presbyterian W.M.S. meeting held at Mrs. David Rose's home was well attended. Mrs. R. Tedford presided. Mrs. Dunford read part of St. John's Gospel, chapted one. "Send Thou, O Lord, to every place" was sung. The invitation from the United Church to attend the special meeting on November 5 was read and accepted with thanks. The president thanked all who had helped in any way to make Tuesday evening's social a success. Two ladies led in the circle of prayer. Mrs. Munro took the study book lesson, Formost's Jubilee and Looking Forward. The meeting closed with "Hark, the song of jubilee," and benediction by the president.

In Mrs. H. Clements' enforced absence Mrs. T. H. Crowe presided at the Ladies' Aid. The sewing and knitting was finished and some small items of business considered.

The United Church Women's Association met in the S.S. Room on Thursday, and Mrs. George Weller presided. After the opening devotions and routine, reports of results of the annual supper were read, showing a good balance. It was decided to donate a certain amount to the board, and write a note of appreciation to Mr. Somers for his kindly aid whenever needed. No new business was undertaken, and the November meeting will be the annual business meeting. After the close of the meeting ten minutes were given for a berry contest, which proved quite interesting. Several had seven correct, the highest out of twelve. Mrs Fred Sharp, Mrs. McCauley, and Mrs. Robert Matthews served afternoon tea, and some friendly discussions were carried on regarding the work.

Jack Lillie, Toronto, came for Mrs. Lillie and their little son and took them home on Sunday.

James Hawthorne went to Toronto on Thursday.

Mr. and Mrs. Palmer, Lindsay, are staying at the home of Mr. and Mrs. John Sargent.

Rev. Mr. Daniel of Mark Street United Church, Peterborough, will be at the United Church Y.P. on Tuesday evening next.

FERGUSON SILENT.

LONDON, Oct. 29.—(C.P. Cable.) —Hon. G. Howard Ferguson, Canadian High Commissioner in London, to-day declined to comment on the resignation of Hon. H. H. Stevens as Minister of Trade and Commerce and chairman of the Mass Buying and Price Spreads committee.

A machine which wraps candy at the rate of 500 pieces a minute has been invented in England.

THE BEST DEALERS IN EVERY TOWN ARE THE 'BLUE COAL' DEALERS—THAT'S WHY THEY SELL 'BLUE COAL'

GOOD DEALERS know it is good business to sell 'blue coal', because it's the finest hard coal ever brought above ground. For fifty years this famous D. L. & W. Scranton Anthracite has been the choice in Canadian homes. It gives a steady, even heat and assures warmth in every room.

'blue coal' dealers are better equipped to give you service—a trial will prove it! Phone your order now. 5-34

Listen to HORACE LAPP and his 'blue coal' orchestra. CFRB 9 p.m. every FRIDAY.

'blue coal'

THE COLOUR GUARANTEES THE QUALITY

BLUE COAL FOR SALE AT:

J. E. A. Fitzgerald — 253 HUNTER ST. W. — Phone 110

H. B. Taylor & Son — 160 AYLMER ST. — Phone 209

Now I can take it easy on washday—for Rinso's creamy suds do most of the hard work. My clothes last longer, too, the "scrubless" Rinso way—2 or 3 times longer! I'm saving lots of money.

My neighbour says Rinso's great in her washing machine. It's wonderful for dishes, too—and for all cleaning—*it's so easy on the hands.* Why don't you try it?

MILLIONS USE RINSO IN TUB, WASHER AND DISHPAN

NEIGHBORLY NOTES

Please Phone Items to 1600 or 4601

Among the people from the city and district who attended the annual rally of the Presbyterian Young People's Societies of the Peterborough Presbytery, held on Friday night in St. Andrew's Presbyterian Church in Cobourg, with a banquet and evening session presided over by the Presbytery president, Mr. Howard Shackleton of Peterborough, included the following from Peterborough: the Rev. Dr. A. T. Barr, Mr. Howard Shackleton, Miss Elizabeth Walker, the Misses Anne Young, Olive Stenton, Doris Ferguson, Laura Reid, Elizabeth Dominic, Dorrothy Morrow, Anna Mackenzie, Jean Belleghem, Helen Bateson, Marion Armstrong, Daisy Inch, Jean Fraser, Marjorie Nesbitt, Marion Martin, Evelyn and Marguerite Gardner, Kay Paterson, Sybil Jackson, Isabel McKay, Isabel Cowan, Messrs. Ferguson Barr, Walter Shackleton, Russel Rowan, Harry Marsh, George Hall, Don Ross, Cliff Morrow, Jack Clayton, Elmore Williamson, Douglas Carruthers. Representatives from Campbellford were: Mrs. J. B. Hutchison, Mrs. Raymond Dunk, Mrs. MacMillan, Mrs. Rabethge, Mrs. H. L. Turner, Mrs. G. Towns, Mrs. F. Long, Mrs. P. Locke, Mrs. C. Massie, Mrs. F. Kennedy, Mrs. H. Dunk, Mrs. McGee, Mrs. Stephens, the Misses Rita Hutchison, Geraldine McMullen, Jessie Linn, Esther Kerr, Grace Lewis, Edythe Kerr, Marion MacArthur, Jessie Kennedy, Kathleen Kennedy, Marjorie Milne, Eileen Third, Muriel Milne, Mildred Towns, Hilda Towns, Irene Yabsley, Jerrine Barnum, Mary Blakely, Margaret McGregor, Doris Whatley, Mirabelle Fox, Helen Hendy, Susan Atkinson, Jessie Hay, Helen McGee, Margaret Cocks, Messrs. Jack Clark, Edwin Haig, Jack Kennedy, Hector MacMillan, Jack Bell, Aylmer Haig, Stewart Hay, Gordon Fox, Ralph Turner, Morley Dunk, Arthur Steprens, Murray Meiklejohn, R. Dunk, Herbert Hendy, J. R. Kerr, Morley Pilling, Franklin Rae, Ernest Haig, W. Phillips, Douglas Long, Robert McGreoger, Frank Kennedy, Harold Dunk. From Centreville: the Rev. D. A. Mackenzie, the Misses Gwen Hutchison, Allie Berry, Grace Johnson, Beatrice Jones, Agnes Brackenridge, and Mr. Dickson Hutchison. From Millbrook: the Rev. H. R. Williams, Mrs. F. J. Deyell, Mrs. Wilson, the Misses Jean Bothwell, Margaret Armstrong, Vanita Ingram, Joan Deyell, Gladys Bothwell, Muriel Ball; Ruth Ball. Messrs. F. G. Deyell, Norman Armstrong, A. L. Armstrong, J. Thorndyke, J. Wilson, Edward Williams, Dick Williams, Scott. From Norwood: the Rev. A. C. Reeves, Mrs. Grace Holland, Mrs. W. Buchanan, Mrs. N. Rogers, the Misses Echo Rogers, Ruth Wildman, Florence Burgess, Annie Ferguson, Margaret Burgess, Mae Webster, C. Calder, Margaret Monks, Florence Scott, Messrs. Melvern Ennis, Alex Lumsden, Fred Innes, Neil Rogers, Roderick Webb, Percy McConnell, Irwin Robb. From Hastings: the Misses Freda McKee, Marjorie Dodd, Ruth Kerr, Keitha Mouncey, Madeline Dodd, Lois Hill, Evelyn Graham, Alice Whitred, Jessie Whitred, Hazel Whitred, Messrs. S. H. Hill, Howard Porter, Robert Glass, Jack Taylor, Stanley Fife, Gordon Dickey, Gordon Hill, Philip Ford, Guy Wellman, Hill Maybin, Francis Kennedy. From Lakeport: the Rev. C. G. Graham, Mrs. H. Oke, Mrs. D. Orrock. Mrs. John Cuthbert, Mrs. W. J. Kells, Mrs. B. Warner, Mrs. George Cuthbert, Mrs. Ament, Mrs. A. Pettibone, Mrs. P. Tamblyin, Mrs. Lamb, Mrs. C. Southon, Mrs. Adams, the Misses Irene Rutherford, Isobel Nicholl, Clara Kernaghan, Nan Nicholl, Eileen Grant, Marie Tamblyn, Myrtle Denny, Emma Calberry, Madeline Kernaghan, Ruth Calberry, Grace Calberry, Annie Bishop, Emma Fagg, Pearl Kells, Phyllis Oke, Ada Bishop, Muriel Kells, Marjorie Tamblyn, Helen Winters, Dorothy Bishop, Leone Rutherford, Messrs. Harold Kernaghan, Bruce Irvine, Dean Pettibone, S. Rutherford, Bruce Rutherford, Aaron McGlennon, Gordon Adams, George Bishop, Alex Adams, James Moore, H. Edwards, John Cuthbert, Nelson Cuthbert, W. Kells, G. Cuthbert, P. Tamblyn, J. A. Pettibone, M. Pettibone, George Calberry, Adams, Clifford Denny, Arnold Pettibone, Thomas Cuthbert, Alex. Kells, Harold Winters, Donald Denny, George Calberry, B. Warner, Wallace Poule. All districts attending did not register. There were also in attendance at the Rally the following: the Rev. Norman McEachern, M.A., of Toronto, speaker of the evening, Mr. James Young of Knox College, Toronto, who spoke on "The Highlights of a Student Mission Field", Mr. Ernest Moodie of Toronto, newly-elected Provincial president, Mr. Richard Stewart of Brantford, provincial vice-president, Miss Lois M. McRae of Galt, provincial secretary, Mr. John Stephens of Willowdale Society, Toronto Presbytery, and Mr. George L. Knox of Toronto.

* * *

On October 13th, at their home in Edmonton, Alberta, Mr. and Mrs. J. P. Logan celebrated the twenty-fifth anniversary of their wedding, when a large number of their friends gathered in a surprise party to present them with a handsome silver teapot. Mr. Logan's mother, Mrs. J. Logan, lives on Park street, and Mrs. Logan was formerly Miss Verna Page of Peterborough. Her sister, Mrs. M. Biddison (formerly Miss Edna Page of Peterborough), lives in Edmonton, and was a guest at the celebration of the silver anniversary.

* * *

About forty members of the local Rebekah Lodge motored to Lindsay on Thursday evening, to celebrate a Get Together night held by the Lindsay Rebekah Lodge. Other lodges represented at the gathering were from Havelock, Campbellford, Millbrook, Smiths Falls and Toronto. The lodges rooms were crowded. The Past Grands' Degree staff of Lindsay, under Degree Captain Past Deputy Grand Master Fred Thomas, initiated three new members into the Order, in an impressive ceremony. The visitors received a hearty welcome and special welcome and place of honor was accorded also to the Assembly secretary, Miss Violet Pierce of Toronto, the Past President, Mrs. Mary Thomas of Lindsay, the District Deputy, Mrs. Hazel Heckman of Peterborough, and the District Deputy President, Mr. Charles Wylie of Peterborough. At the close of the regular session, a pleasing program was presented with Mrs. Heckman as chairman. Two comical sketches were presented, the first by Havelock Lodge members, the second by Campbellford Lodge. The service of dainty refreshments brought a pleasant evening to a finish. Those who motored from Peterborough were: Mr. and Mrs. C. Wylie, Mr. and Mrs. King, Mr. and Mrs. B. MacLean, Mr. and Mrs. B. Murduff, Mr. and Mrs. H. Beatty, Mr. and Mrs. E. Stanley, Mrs. W. H. Morton, Mrs. Hotston, Mrs. Blair, Mrs. H. Heckman, Mrs. G. Worboy, Mrs. Garside, Mrs. F. Wilson, Mrs. K. Throop, Mrs. C. Wright, Mrs. B. Miller, Mrs. P. Blade, Mrs. J. Price, Mrs. A. Bolan, Mrs. B. Morrison, the Misses May Caird, Olive Howland, A. Curtis, Irene Throop, B. Hamilton, Dolly Brotherstone, Elliott.

* * *

A jolly Hallowe'en Masquerade party was held in St. Luke's parish hall on Thursday evening, the young people of Warsaw being guests of the local branch of the A.Y.P.A. The hall was tastefully decorated with Hallowe'en colors and novelties by members of the society, under the Misses Phyllis Starr and Jean McCauley. The program consisted of games, contests, a treasure hunt and dancing, well arranged by the president, Mr. Roland Krant. During intermissions, vocal solos were given by Mr. J. "Curly" Gibson, and were much appreciated. The costumes, many and varied, caused the judges considerable difficulty. The judges, the Rev. and Mrs. G. J. Bousfield, Mrs. S. McCauley, Mrs. H. Wickenden and Miss R. Wickenden, finally gave the prizes to the following: Mrs. F. Clifford of Warsaw, first, Miss Clemena Long, second; Mr. Robert Woodward, first for men, and the comic prize to Mr. Elmer Pearse. Music was supplied by Mr. B. Lacey. Among those present were the following: Mrs. F. Clifford (Grandma); Mrs. C. Cooper and Mrs. E. Cooper (Old Fashioned Ladies); Mrs. Jackson, Mrs. W. Thompson (Pumpkin); the Misses Dorothy Davis, Edith Wills, Daisy Tice, Ola McCauley and Jean McCauley (old-fashioned girls); Gwen Lough (Japanese lady), Dorothy Ellis, Audrey Williamson, Phyllis Starr, Dorothy Lipsett, Lottie Bolton and M. Rowan (Sailors); Margaret Morgan, Hazel Palmer, Eva Moore and Muriel Krant (Gypsies); Roma Reid (Pirate); Florence Reid (Baby); Evelyn Lawless and Margaret Gardner (Clown) Margaret Guthrie (Eastern Lady); Alice Bradshaw and Margaret Bethune (Two Little Girls in Blue); Kay Joyes (Witch); Nora Gemmell (Soldier Boy); Iris Williams and Doris Williams (Turk); Agnes Moore (Patched Quilt); Queenie Hope (Humpty Dumpty); Ila Pattenden and Clemena Long; and Messrs. C. Cooper (Parson); G. Bousfield (Buccaneer); E. Peters (Indian Chief); D. McDonald and L. Livingston (Turk); B. Davies and E. Pearse (Clown); J. Davies, W. Hepburn and A. Ellis (Sailor); Johnny Gibson (Playboy); Bob Sager (Texan); Aub Morrison (Taxi Driver); H. Bousfield (Canadian Lumberjack); K. Hetherington (devil); T. Davis (Uncle Sam); L. Galley (Admiral); A. Philips (Toy Hat); G. Palmer (Mexican); W. Hill (Tramp); R. Krant (Cowboy); W. Cummings, D. Davis, G. Hunter, F. Pammett, C. Hope, J. Pearson, Tice, E. Cooper, B. Higgins, N. Harkley, B. Pammett, B. Lacey, A. Harrison, R. Woodward.

* * *

The Show Committee of the Peterborough Horticultural Society held the third of a series of euchre parties at the home of Mr. and Mrs. S. T. Harris of 207 Perry street. A very large gathering of members and friends enjoyed nine tables of euchre, with closely contested results. Ladies winning prizes were Mrs. A. Spenceley of the city and Mrs. W. G. Henderson of Keene, and men were Messrs. W. G. Henderson, W. G. P. Benton, H. Gabbutt and W. C. Wilks. A fine program of musical items was given by Messrs. J. Smith, F. Biddle, W. Gray, A. Spenceley and D. Grant, with repeated applause for their efforts. Instrumentalists of the evening were Messrs. J. A. Smith, piano; F. Clarke, guitar; W. G. P. Benton, banjo; H. McCannan, harmonica. The service of refreshments brought the evening to a close. A much-welcomed group of friends from Keene was present. Mr. and Mrs. W. G. Henderson of Keene extended an invitation to the committee to hold the next bridge party at their home and this was accepted with pleasure. The vote of thanks to the hosts was moved by Mr. Al Spenceley, seconded by Mr. D. Grant and supported by Mr. J. A. Smith, who acted as Master of Ceremonies for the evening.

* * *

A delightfully jolly Hallowe'en party was held on Friday evening, when Mrs. W. K. Sloane of Lock street, lent her home to the King's Own Bible Class of St. James' United Sunday School. The spirit of Hallowe'en, with pumpkins, black cats and witches as surely abroad, for more than fifty class members and friends, came in masquerade. The hostess and her committee welcomed and ushered the guests into the prettily decorated living rooms, through which they marched to music in grand parade and were viewed by the judges, Mrs. A. Wilson and Miss Margaret Kidd. The judging proved to be a real problem, but the trophies were carried away by Mrs. William Atkinson for best costume as a lady of the late Eighties, and Mrs. Gordon Adams, of the best comic, dressed as a gentleman. A series of Hallowe'en stunts, games and contests was carried out by the program committee, with Mrs. L. V. Wood as convenor. Among these was a jelly-bean guessing contest, won by Mrs. Rutherford and an "Imp" contest, won by Miss Kidd. There were also a "witches' flight," "fortunes" and "fairy winds," all greatly enjoyed, and everyone entering wholeheartedly into the fun. The dining table and buffet decorations, as well as the viands, were in keeping with the Hallowe'en spirit; a lighted cut-out pumpkin was the centrepiece, while the flowers in the large bowl of marigolds, larkspur and forget-me-nots were gathered that day, by Mrs. Sloane from her own garden. The buffet refreshments served by Mrs. Spurway and committee was a happy climax to the very successful evening.

* * *

Friends of Mr. and Mrs. Homer Borland of Dublin Street, will regret to learn that their small son, Paul, fell on Saturday, while playing, and fractured his arm.

* * *

Miss Marcelle Garvey spent the week-end in Toronto.

* * *

The big event of this week will be the Hallowe'en Carnival in the Armouries on Wednesday night, under auspices of the Kinsmen Club. The program is ambitious and very entertaining, with something for everyone, in the way of entertianment. There will be square and round dancing, boxing bouts, the masquerade proper, with prizes for costumes in several classes, and a clog dancing contest which promises to be a unique attraction. Grant Gordon's Orchestra from Bancroft has been engaged to provide music for modern and old-time dancing.

* * *

Mrs. H. W. Morphet lent her home on Hunter Street West, on Friday afternoon, for a tea held under auspices of St. John's Church Women's Association. The ladies were received by the hostess and her daughter, Mrs. F. E. Hooper, who is president of the organization. They were ushered by Mrs. R. E. Clarke to the tea room, where arrangements were in charge of Mrs. George Wesley. Tea was poured by Mrs. E. W. Borbridge and Miss Margaret English, assisted by Mrs. Carl Campbell, Mrs. D. Melton, Mrs. E. J. Davies, and Mrs. C. H. Crowe. The table was prettily arranged with a lace cloth centered by a crystal vase filled with bronze chrysanthemums, and ivory candles. A "Touch and Take" tables was supervised by Miss Margaret Borbridge and Miss Mildred Morphet, while Mrs. W. M. Lang, Mrs. W. H. Ashby, and Miss Jane Layfield were in charge of a sale of home-made cooking. Mrs. W. J. Preston acted as treasurer.

* * *

Prize-winners at the weekly euchre party held in the Moose Hall on Friday evening were as follows: Mrs. Siddall and Mr. George Marshall, first; Mrs. Brotherstone and Mr. B. Garside, second; Miss Lord and Mr. W. McNott, third; Mrs. F. Turner and Mr. J. Glaum, fourth; Mrs. Houghton and Mr. George Gillespie, door prizes. Twenty-two tables of cards were played.

* * *

The ladies of the Queen Alexandra Home and School Association held a very pleasant Hallowe'en tea on Friday afternoon in the kindergarten room of the school, arranged appropriately with seasonal colors and novelties. The guests were received by the president, Mrs. E. L. Telford, and Mrs. H. Tremain. Decorations of the rooms were looked after by Mrs. G. Kingdon, while Mrs. H. Tremain and Mrs. R. Ross were in charge of the arrangements of the head table, which was very prettily done with button 'mums and orange candles in black holders. Tea was poured by Mrs. R. Parnell and Miss Ellen Eagleson and ladies in charge of the six smaller tables, also decorated with bud vases of 'mums, were Mesdames Seal, Pidgeon, Foster, Patterson, Crompton, Smith, Wood, Morrow, Bateson, McIntyre, Browne and Miss L. Foote. Mrs. S. F. Touchburn was in charge of the small tables. A sale of home-made cooking was in charge of Mesdames Elliott and Bell, while the sale of candy was supervised by Mesdames Kingdon, Curtis, Rogers, and the fish-pond was looked after by Mesdames Nelson and Hales. The treasurer was Mrs. W. Rogers. A pleasant program included vocal duets by Mrs. L. H. Ingram and Mrs. H. R. Scott, accompanied by Mrs. W. Purdy, a vocal solo by Miss Mary Sedgewick, with piano accompaniment by Miss Emma Lou Chenhall, and incidental piano music by Mr. Cyril Rice.

* * *

On Saturday night, Miss Violet Davidson of Antrim Street entertained the Junior Mission Band of St. Paul's Church, of which she is president, at a jolly Hallowe'en masquerade. About thirty-five children were present, all dressed in costume for the occasion. Costumes were judged by Miss E. MacVannel. The prize for the fancy dress was won by June Pidgeon, dressed as a fairy. The most original costume was worn by Dorothy Ross, dressed as a Russian soldier. The prizes for the funniest costumes went to Charles Seal, dressed as a Chinaman, and Peter McNabb, dressed as a pirate. The bcntest prize was won by Joyce Powers. Assisting Miss Davidson were Miss "Pat" McClellan (who acted as a ghost for part of the evening), Miss Dorothy Morrow and Miss Margaret Morgan. Those present were: The Misses Dorothy Ross, June Pidgeon, Joan Magee, Margaret Flett, Shirley King, Betty Barr, Nancy Barr, Lenore Fleetwood, Frances Latimer, Helen Miller, Agnes Hele, Joyce Powers, Audrey Metcalfe, Joyce Ray, Norma Peters, June Peters, Audrey Purdy, Margery Pearse, Barbara Reid, Grace Ellison, Rose Fletcher, Mary Nesbitt, Margaret Vincent, Katherine Hall, Gloria Lowney, Florence Simmons, Marion Bateson, and Messrs. Charles Seal, Billie Hall, Roger Barrie, Donald Pearse, Peter McNabb, Jackie Franks, Douglas Morrow.

* * *

Miss Helen Black of Romaine Street entertained a number of her young friends at a jolly Hallowe'en party held at her home on Friday evening, when costumes were won and a pleasant program carried out. Decorations were in seasonal colors and novelties. Prizes for best costumes went to Miss Rita Coste, Miss Jean McLeod and 'Tosh' McMillan. The service of dainty refreshments brought a happy gathering to a close. Those present were the Misses Nina and Rose Giardino, Leitha Miller, Dolores Cleary, Kay Hales, Yvonne LaPlante, Reta McMillan, Yvonne Millard, Rita Coste, Jean McLeod, Shirley Wyatt, and Kenneth Hotston, Billy Wildman and 'Tosh' McMillan.

* * *

Dr. H. M. Yelland is in Ottawa to-day, attending the annual meeting of the Royal College of Surgeons.

* * *

Mrs. D. B. Falkner of Sheridan Street is lending her home tomorrow for a tea to be held under auspices of the Women's Auxiliary of St. John's Church.

* * *

Mrs. W. Hunt of Water Street (R.R. No. 4) arrived in the city on Saturday from Dundee, Scotland, where she has spent the past three months with relatives.

* * *

Mrs. A. J. Throop of Burnham Street lent her home on Friday afternoon for a very successful Hostess tea by members of the Women's Missionary Society of Mark Street United Church. The guests were received by Mrs. Throop and Mrs. C. D. Daniel, while 'hostesss' of the afternoon included members of Group D of the W.M.S., of which Mrs. Throop is leader: Mesdames H. Alton, J. Ellis, F. Samis, G. Allison, T. Matchett, E. Lillico, L. F. Adlam, E. V. Morphet, H. W. Cooper, and Miss Helen Throop. The central table was decorated with a silver bowl of sweet peas and silver service, and additional decorations were in marigolds. During the tea hour, an enjoyable musical program was rendered, in charge of Mrs. E. V. Morphet, with a vocal solo by Mrs. L. R. Mitchell, piano selections by Miss Irene Throop, and Hawaiian guitar numbers by Miss Helen Ludbrook.

* * *

Miss Helen Veitch of McDonnel Street returned on Saturday after a visit with relatives in Scotland, extending over the past three and one-half months.

Fashion Service

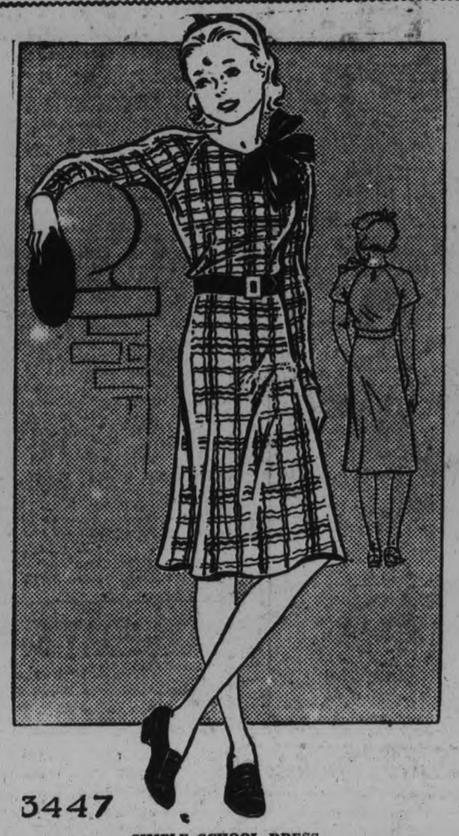

SIMPLE SCHOOL DRESS

Gay wool challis print in bright red ground printed in navy, made this smart little school dress. The belt and shoulder bow are navy blue grosgrain ribbon.

To make it! Just a simple collarless bodice with sleeves that cut in one with the shoulders. The skirt has a front and back section to be seamed and then it is joined to the bodice. It's so entirely simple, perhaps daughter can make it herself.

Plaided angora woolen, patterned or plain wool crepe, Scotch plaided gingham, Roman striped cotton print, etc., are other nice suggestions.

Stye No. 3447 is designed for sizes 8, 10, 12 and 14 years. Size 8 requires 2 yards of 35-inch material with ½ yard of 35-inch contrasting.

The Examiner:
Please order for me—
Pattern Number .....
Size .....
Ny Name .....
Address .....
.....
I enclose 15c in payment — Allow five days for return

Just Between Us Women

A daily chat with Examiner neighbors conducted by Anne Wilcox

All Hallowe'en, the 31st of October, seems to be the night out of all the spirits. Witches are supposed to ride across the sky on their broomsticks with their black cats beside them. Tricky sprites and elves of all kinds are abroad to wreek mischief. The wise old owl sits in his tree and views the sights, wailing "Who-o-o! in the darkness—a very spooky sound.

* * * * * * *

Everybody should have a party for it is an old English custom to mark the night by cracking nuts, ducking for apples in a tub of water, and other harmless pranks which can make a party very enjoyable. The harvest is in, the frost is on the pumpkin and the fodder's in the shock. So Hallowe'en may also be celebrated as a harvest time festival.

* * * * * * *

All the fall colors may be used by the host and hostess in plannng their decorations for a Hallowe'en party. Autumn leaves and corn shocks make the house pretty, while pumpkins, preferably made into impish looking jack o' lanterns, witches and black cats, owls and ghosts, may peer at the guests from unexpected corners of dimly lighted rooms.

* * * * * * *

Here are a few suggestions for dressing up your home for the party: A big black umbrella may be inserted in the fireplace or other convenient place and eyes, nose, mouth, ears and whiskers pasted on it to make a huge cat's head. A victrola may be dressed up in a sheet, to look like a ghost, and turned on to talk or sing and startle and amuse.

* * * * * * *

If someone can tell fortunes or read palms or hand writing your guests will be delighted, for nothing is so popular a pastime as dipping into the future. Don't try to tell anyone harrowing stories, for even if your friends profess not to be in the least bit superstitious, the nervous one among them may be unpleasanty affected by too blood curdling yarns. And never tell them or allow them to be told to children.

* * * * * * *

And of course the refreshments of the party are by no means the least important part of it. The suggestions offered yesterday and the day before should work in very well. We hope everybody has a nice party and here's best wishes for a happy Hallowe'en.

DON'T SIT OUT DANCES at the Hallowe'en Festivites!

because of ill-fitting, aching shoes! It just isn't being done, you know.

As a perfect precaution . . . we suggest you come in to us . . . and let us fit you with GOOD dancing shoes, smart and comfortable both! You may have thought that impossible . . . but you'll see. Come in before that next dance.

EVENING SHOES at $3, $4 and $5

"Silver is Especially Chic"

SEE OUR WINDOW DISP

R. NEILL LTD.

"FAMOUS FOR SHOES FOR FIFTY YEARS"

R. NEILL LTD.

CONTRACT BRIDGE

WRITTEN FOR CENTRAL PRESS

By E. V. SHEPARD

SHUTTING OUT AN ACE

It is not often that the declarer has an opportunity to force an adversary to lose an ace at no trumps, but this hand shows such a case.

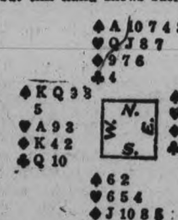

Bidding went: West, 1-spade; East, 2-clubs; West, 2-spades; East, 4-no trumps; West, 5-no trumps; East, 6-no trumps, rather than 6-clubs, to obtain a higher score.

The opening lead was the 5 of diamonds. The declarer's ace won. He led his lone J of spades. North did not feel like putting his ace on the first lead of the suit. He played the 3. Dummy's Q of clubs won the next trick, and declarer's J of clubs overtook dummy's return lead of the same suit. Two added leads of clubs were made. Dummy discarded two small spades, and so did North.

The seventh and eighth tricks were run off by clearing out the two top diamonds. Both opponents followed suit. East still held 2 good clubs. He ran off one of them for his ninth straight trick. On it went dummy's lowest heart. North let go the 10 of spades. At the end of the ninth trick the holdings about the table were as shown. East began to see the possibility of a grand slam, provided North held the ace of spades and the Q-J of hearts.

East led his last club. South let

East led his last club. South let go his last spade. Dummy discarded the Q of spades. What will North do?

Evidently North must hold the ace of spades, with dummy's K showing plus the ace of hearts as a card of sure entry. North had to hold the ace of spades, he let go his lowest heart and trusted that South could stop hearts with one of the two missing honors, the K-10.

The ace of hearts won the next trick. The 9 of hearts was covered with North's Q. Declarer's K won the twelfth trick and his last 10 of hearts won the last trick for a grand slam.

Home and School Association News

QUEEN MARY

A very enjoyable and well-attended Hallowe'en party was held in the school hall on Friday evening.

The meeting opened with the singing of "O Canada" and a few minutes were devoted to the hearing of reports and other items of business. The banner went to Miss Cairn's room.

This was followed by a very interesting showing of pictures on the "Ferguson Highway" which was much enjoyed by all.

A grand march of those in costume afforded much amusement. Many original and comic costumes were displayed and the judges found theirs a difficult task in awarding the prizes.

A treat of candy was much appreciated by the children and the meeting closed with the singing of the National Anthem.

SPARE THE SQUIRREL

ELKINS, W. Va., Oct. 29 (CP).—The hunting season opens soon, and trainmen on the Huttonsville branch of the Western Maryland Railroad are asking hunters to spare a certain gray squirrel which lives in a tree beside the tracks.

For nearly a year, the trainmen say, the squirrel has come out of its nest daily as each train passes to wave a friendly greeting with its bushy tail.

Aged Man Combs Moncton For 4th Wife Still Hopeful After 2 "Regular Devils"

MONCTON, N.B., October 29 (C. P.). — An elderly man who has had three wives, two of whom were "regular devils," is in Moncton looking over the railway city girls in the hope of finding a fourth.

He stopped Police Officer Fred Randall.

"Can you find me a wife?" he asked.

Officer Randall smiled good-naturedly.

"I am quite in earnest," the visitor went on. "I have had three wives. The last two I had were kind of hard to manage; in fact, they were regular devils. I may appear to be old, but I have still got a lot of pep in me yet."

"Well, now," replied the policeman, "that is a pretty hard request to fill. Of course, there are lots of fine-looking girls and women hereabouts, and while you have come to the right place I would advise you to look around and see what you can find for yourself. Why not advertise in the newspaper? They bring results."

The greying searcher for a sharer of his joys and sorrows thought this good advice, but remarked:

"Well, I'm going to stay around for a while longer but I'm going to get one, by heck! I have been here four days looking them over."

LOIN VEAL CHOPS, lb. ... 16c

ROUND STEAK ... 14c
SIRLOIN STEAK .. 15c
WING STEAK 15c
PORTERHOUSE ... 17c

Boneless SHANK MEAT
VEAL PATTIES
MINCED STEAK
2 lbs. 25c

LAMB STEW
VEAL STEW
LAMB BREAST 10c

FRESH PORK TENDERLOIN.. 27c

TUESDAY AT
387 George Phone 3680

BUEHLER

Fresh Pork
NECK BONES 6 lbs. 25c

SHOULDER LAMB CHOP.. 15c

BLADE ROAST ... 10c
SHORT RIB ROAST 11c
SHOULDER ROAST, 9c
CHUCK ROAST 9c
ROLLED RIBS 16c

SHOULDER PORK CHOPS. 16c

MINUTE STEAKS ... 15c

Mr. H. Hennessey, Ennismore won the Side of Bacon for the Largest Potato.
Mr. Rellaro, 78 Park St., won the Smoked Ham for the largest Pumpkin.

Won't you come to meet
Miss Ada M. Wallace
TO-MORROW
(Tuesday) Oct. 30th
She's come from
PICTORIAL PATTERNS

In New York to give you an interesting talk on making your own clothes, and to show you the advantages of the new PICTOGRAF which makes Pictorial Patterns so easy to use.

Also, she will demonstrate how perfectly you can find your fit in Pictorial Patterns, with Junior Misses, Little Women's and Larger-Hip styles to choose from, as well as models for the regular figure.

UPTOWN SILK SHOPPE
404 George St.

The Examiner

The Examiner is a Member of the Audit Bureau of Circulation

The Daily Examiner, published every lawful evening by The Peterborough Examiner, Limited. Office 416 George Street. $6.00 per year. Delivered in City. Out-of-town Subscribers by mail $4.00 per year.

Member Canadian Press, Limited; Audit Bureau of Circulation; Canadian Daily Newspapers Association.

Member Ontario Associated Dailies. T. L. Ashton manager Canada Permanent Building, Toronto.

U.S. Advertising Representatives, Prudden, King & Prudden Inc. Chicago Seattle San Francisco, Los Angeles and New York City.

Advertising Rates on Application.

R. M. GLOVER, Managing Director.

'PHONES: Editorial 1601. Business Office 1600. Private Branch Exchange to all Departments.

MONDAY, OCTOBER 29, 1934

IN AID OF A GOOD CAUSE.

The opportunity is afforded by the Kinsmen's Carnival in the Armouries on Wednesday night for a community celebration of Hallowe'en and at the same time for the co-operation of the public in a very fine piece of community service.

The Kinsmen's organization has been carrying on the decidedly necessary—but up to their assumption of the responsibility—very much neglected task of seeing to it that under-privileged children with defective vision are provided with the necessary glasses.

The importance of that work can be readily appreciated; there are numerous children who would be sadly handicapped at school by reason of bad vision if suitable glasses were not available, and in many cases, owing to the unusual economic conditions, the parents find it impossible to provide the money necessary for the purchase of glasses.

The Kinsmen's Club has been coming to the rescue in these cases, and as a result several score of children during the past year have been fitted out with glasses, and are better in health and more proficient in their school work as a result.

Incidentally this splendid service has not been confined to children, for the organization has been able to come to the help of a number of adults who were badly in need of glasses and without the means to purchase them.

There will be a big night's fun at this Hallowe'en Carnival, and with the proceeds all going to this most deserving cause the patronage should be worthy of the occasion.

IMPORTANT BROADCASTS.

In a recent message to Hon. Ernest Lapointe, president of the League of Nations Society in Canada, His Majesty the King expressed his earnest belief that "for the promotion of peace and co-operation between peoples public opinion in all countries should thoroughly understand and appreciate the activities of the League in the task of maintaining, through collective international action, peace and good order in the world."

Canadians should remember His Majesty's words in view of the fact that on Thursday night of this week at 9.15 o'clock Miss Winnifred Kydd, president of the National Council of Women and member of the National Council of the League of Nations Society in Canada, will give the first radio broadcast in a nation-wide series of weekly addresses under the auspices of the League of Nations Society on "The Collective System of Security and What It Means." This series is in connection with the second study project launched by the League on the subject, "A Collective System Policy for Canada."

Other radio addresses under the same auspices during November are as follows:

Nov. 8—Professor F. H. Soward on "International Order in the Pacific."

Nov. 15—Principal W. H. Fyfe, "Education and Peace."

Nov. 22—Dean P. E. Corbett, "The Battle for International Organizations."

Nov. 29—Hon. N. W. Rowell, K.C., on "The World Court and the Collective System."

These addresses and others that will be announced later should be of interest and profit to Canadians generally, and it is to be hoped will have an air audience worthy of their importance.

KINGSTON FALLS IN LINE.

Kingston is joining the ranks of Ontario cities which have decided that raw milk shall not be allowed to be sold.

The Council in the Limestone City has appointed a special committee to revise Kingston's milk by-law and to prepare a compulsory pasteurization by-law, the early passing of which is assured.

There is no more important question from a health viewpoint than this matter of a safe milk supply, and probably no more valuable factor in ensuring such safety than compulsory pasteurization, so that Kingston is to be congratulated upon making the health of its citizens its first consideration.

While pasteurization still has its critics, the consensus of opinion is strongly in favor of this method of protection, and the vast majority of health authorities have no hesitation in declaring that it is both beneficial and necessary.

When it is realized that 15 per cent. of all cases of tuberculosis among children can be traced to milk infection and that the same source is responsible for the transmission of other diseases to human beings, and it is further understood that proper pasteurization removes all danger of infection, the adoption of such a safeguard becomes a matter of simple common sense.

For years it has been forbidden to feed unpasteurized whey to livestock, yet we go on allowing raw milk to be supplied to human beings without interference so far as the province is concerned; the responsibility for action being left to the municipalities, and many of them have been callously neglectful in this regard.

THE STEVENS SENSATION.

Although Mr. Stevens himself is quoted as saying that "a lot of foolish noise has been made about a trifling incident," the resignation of the Minister of Trade and Commerce from the Bennett Cabinet and from the chairmanship of the price spreads and mass buying investigation committee is one of the biggest political sensations in years.

To the man on the street there seems to be no other interpretation of the Cabinet criticism of Mr. Stevens than that the "big interests" have successfully used their influence on the Government and have forced the resignation of the man who was leading the fight for a new deal in business and industry.

That is what the average citizen seems to think of the affair, and because of that impression the withdrawal of the Minister of Trade and Commerce is regarded as a calamity.

A very large section of the Canadian people have looked upon Mr. Stevens as a statesman who has been fighting for the "under dog," who has brought to light conditions that call for redress, and who has not hesitated to go after big and influential firms in the interest of their employees and of the buying public.

That being the case, they are resentful of the developments of the last few days, and are of the opinion that even if Mr. Stevens had been ill-advised to comment upon some of the features of the investigation before the work of the committee was completed, this at its worst was a technical error, and in view of the importance of the issues under consideration and of the sincerity of purpose displayed by the probe chairman, could easily have been overlooked by the Government.

It is interesting to recall that Mr. King, the Liberal leader, made a great point of this angle of the question in the recent by-elections, attacking Mr. Stevens for impropriety in pre-judging a case over which he was presiding as a royal commissioner; the Bennett Cabinet has now accepted the view of the opposition leader and has condemned the probe chairman for the alleged offence stressed by Mr. King in his campaign speeches.

From the viewpoint of the general public, the thing that really matters now is the manner in which the investigation is completed. If there are indications that the lid is being shut down and that the same vigor in digging into the set-up of big business concerns is not in evidence, the feeling that the probe has been throttled will be, of course, confirmed.

From Premier Bennett there is a somewhat reassuring statement that Mr. Stevens has the right to remain as a member of the probe committee, to indicate what witnesses he wants called and to develop whatever evidence he desires to bring to light, so that the former Minister will still be in a position to set the pace for the investigation if he accepts the Prime Minister's view of the situation.

The future sessions of the probe commission, which resumes to-day, will be followed with the greatest interest by the whole country, and if there are any indications of soft-pedalling or of the application of the gag the public will be quick to detect the trend.

Outside of its effect upon the investigation the resignation of Mr. Stevens will be regretted by many Canadians. The feeling has been general that he was one of the strongest men in the Bennett administration, and these are times when the services of strong men in Government are most desirable and most necessary.

AID FOR THE FARMERS.

Farmers who have been complaining about the high interest rates they must pay on mortgages and on old debts at a time when they are receiving low prices for produce they must sell are likely to find some relief under amendments to the Canadian Farm Loan Act and the new Farmers' Creditors Arrangement Act. Although the latter act was passed at the last session of Parliament, together with enabling amendments to the Farm Loan Act, the probable results and benefits are just now being appreciated.

The general effect is almost certain to be a gradual reduction in mortgage interest rates. While the provisions of the acts referred to apply to farmers only, yet almost all mortgage money is certain to feel the effect in time. Mortgage companies and private lenders who must accept a rate of five and one-half per cent. on farm property are not likely to demand or receive a greater percentage on urban property loans. The whole movement is directed by the lower interest rates which prevail to-day in all money markets.

In the case of the farmer with reasonable assets above all outstanding liabilities the new legislation will enable him to consolidate his indebtedness under one head, and at the same time he may write off considerable of the principal. This may be achieved by paying off with cash his notes and liens given for machinery, seeds, stock or fertilizers. Many companies holding such notes have standing offers of a substantial discount on principal where cash is received for the entire amount.

In the case of mortgages the farmer paying seven per cent., or more, can apply for a loan under the Canadian Farm Loan Act, and when he tenders payment on the original mortgage this payment must be accepted with only a threemonths-interest premium. Or the original mortgage may be renewed at the lesser interest rate. A more liberal valuation of assets for the purposes of second mortgages to buy new machinery, stock, seeds, fertilizers or other necessities, also is provided for in the amendments.

To help the farmers consolidate their debts and act as receivers between the farmers and their creditors Parliament instituted the Farmers' Creditors Arrangement Act. A local board is being set up in practically every county and to these the farmer faced with bankruptcy as a result of a mass of debts may apply, after he has failed to arrive at some compromise by his own efforts. The Farm Loan Board provides the means for his taking advantage of whatever arrangement may be worked out.

Both acts are now in operation in Quebec and some other provinces of the Dominion. Ontario has not passed legislation to come under the Farm Loan Act, but the Agricultural Development Board carries out much the same functions for the Ontario farmer.

The whole effect is likely to ease considerably the farmers' burden. Not only by reducing interest rates, but by making conditions of payment easier, giving him cash for repairs and new stock and relieving the worry resulting from a multitude of small debts.—Ottawa Journal.

EDITORIAL NOTES AND COMMENT.

As they say across the Atlantic, Mr. Stevens is undoubtedly getting a good press.

If there is no difference between the boys at the Mimico and Bowmanville schools, as Mr. Croll says, the latter has been operating under false colors for years and the service clubs have been the goats.

The big question in baseball circles seems to be, "Where is Babe Ruth going next year?" Not to the poorhouse anyway, it is safe to assert.

Some person threatens to burn Mayor Stewart's home if coal is not supplied to Toronto families on relief. Positions of authority have been drawbacks in this day and age.

Mr. Barthou's death is thought now to have been due to a faulty tourniquet. Europe doesn't need eight-year-old soldiers; it needs Boy Scouts.—Detroit News.

Perhaps the reason why the Germans don't see anything ridiculous in Nazism is that everybody marches and nobody sees the parade.—Toronto Saturday Night.

An Omaha man says he heard a banker make the same speech 50 times. It's enough to make him abandon the idea of securing the loan.—Thomaston (Ga.) Times.

THE OLD HOME TOWN

Registered U. S. Patent Office

By STANLEY

IN DAYS GONE BY

Items Taken From Old Fyles of The Examiner

OCTOBER 29, 1924

Several parties leave for hunting in far Northern Ontario where the season opens earlier—October 5 to November 30 .... C. J. Cotton, brother of Robert Cotton of this city saved from motor schooner caught in ice jam in the far north.

OCTOBER 27, 1914

Three former residents of this district write from different points in the United States seeking enlistment in the 57th Regiment here ....Peterborough will be well represented with officers in the Second Canadian Contingent according to a list released at Ottawa.

OCTOBER 29, 1904

Demand for workers continues to exceed supply in Peterborough.... A "spirited team" of horses belonging to W. Meldrum crashes through Grand Trunk crossing gates in a runaway dash.

ALL OF US

(By Marshall Maslin.)

JUST QUESTIONS

How long do your "blues" last?

Are you every grouchy?

Have you made any friends in the past three years?

How do you get along with you family?

Have you any habits you'd like to break?

Would you live your life over again? And if you would, what changes would you make?

Is your life of any use to anybody but yourself?

Do you like to play with children?

Can you talk with people much older than yourself? Much younger?

Got any definite attitude toward the younger generation?

Are you ever grouchy? Ever sorry for yourself?

Which would you prefer to have—a safe and quiet existence, or a dangerous and exciting one?

Do you every worry?

Do you feel old? When did you begin that sort of thing?

What kind of chances do you take?

How do you feel after a vacation?

What are your strongest prejudices?

Do you feel at home in life?

What's your attitude toward women? Toward men?

Do you believe in luck?

Can you argue without losing your temper?

Do you mind what people say about you?

What's your idea of a "good time"?

Have you many regrets?

Do you mind such questions as these?

QUICK PRINTING SERVICE Modern Plant

What's in The NAME

of Canadian Cities and Towns?

By FRANK H. WILLIAMS

WIARTON, ONTARIO

Local history is very vague concerning origin of the name of the town but it is presumed to have been taken from the birthplace of Sir Edmund Walker Head, who was governor-general at the time the town was surveyed. It will be remembered that Edmundston, N.B., was named for the governor-general, as well.

Sir Edmund was born at Wiarton Place, near Maidstone, Kent, England.

A Thought

THE SOUL OF MAN

"As the soul is the man, and the material body only his house while upon earth, a man is never really buried; no human being since the world began has ever yet been buried. Man is where his conscious being is—his memory, his love, his imagination; and since these cannot be put into the grave, the man is never put there; hence, the commotion notion of a burial is a gross material idea, unpoetic, unscriptural, a striking proof of the small amount of spirituality current in the popular religious creed. —Leo H. Grindon.

Sunday Teachers Honored By Members

CAMPBELLFORD, Oct. 29 (Examiner Correspondence)—An altogether informal and profitable time was spent last evening, when the officers and teachers of St. Andrew's Sunday School gathered in the church parlor to honor two of their most valued teachers, namely Rev. and Mrs. J. C. Robinson, who in the immediate future leave Campbellford to take up new duties in another charge.

The sincere regard of their friends was expressed in the language of the hymn "Blest be the Tie That Binds." Many other grand old hymns of the church were sung, accompanied by Miss Margaret McGregor. On behalf of the teachers, Mr. Harold Dunk, superintendent of the Sunday School then read an address of appreciation of the services of the honored guests, and Mrs. Connor presented to Mrs. Robinson an electric coffee percolator. It was particularly fitting that one who has rendered so many years of faithful service in the Beginner's Department of the Sunday School, should have been chosen to make the presentation. Mrs. Robinson, most suitably expressed her heartfelt thanks for the manifested good will of those present. Refreshments were then served, after which Mr. Robinson spoke of the work that had given him most joy during his ministry in Campbellford. Speaking of Mr. H. Dunk in terms of higest appreciation of the work that he is doing in the Sunday School, he besought the teachers to be steadfast in prayerful loyalty to their leader, and also to the man who should come as minister to St. Andrew's. After Rev. Robinson's impressive address, prayer was offered that God's abundant blessing might rest upon him and his helper in the new charge to which they are going. The benedictory prayer was made by Mr. Robinson, after which the teachers individually bade farewell to Mr. and Mrs. Robinson wishing them God's best for the future.

One-Minute Pulpit

Whoso eateth my flesh, and drinketh my blood, hath eternal life; and I will raise him up at the last day.—St. John 6.54.

District Markets

ENNISMORE

ENNISMORE, Oct. 29—Following are the week-end retail market prices:

Beef, sirloin, 18c; round, 15c; roast, 10-18c; stew, 10c. Veal, 20c. Pork, 18c. Lamb, 20c. Breakfast bacon, 25c. Butter, creamery, 22c; dairy, 20c. Eggs, fresh, 30c. Chickens, 20c; stewing fowl, 15c. Potatoes, 75c a bag.

Livestock and grain prices are.—Cattle, selects, 4c a pound; common butchers, 3½c. Hogs, live, thick smooth, $7.50 cwt.; select graded, $8.50 cwt.; dressed, head on, $13 cwt.; head off, $14 cwt.

Oats, 40c a bushel; wheat, 90c a bushel; barley, 50c a bushel. Hay, $18 a ton. Buckwheat, 50c a bushel.

MARMORA

MARMORA, Oct. 29.—Following are the week-end retail market prices:

Butter, creamery, 25c; dairy, 23c. Eggs, fresh, 32c. Chickens, 20c. Potatoes, 75c a bag.

Oats, 45c a bushel; wheat, $1.10 a bushel; barley, 70c a bushel. Hay, $15 a ton.

WARSAW

WARSAW, Oct. 29. — Following are the week-end retail market prices:

Butter, creamery, 24c; dairy 22c. Eggs, fresh, 24-28-33c. Potatoes, 50c a bag.

Oats, 32-35c a bushel; wheat, 90c a bushel; barley, 50c a bushel; buckwheat, 50c a bushel.

Butter-fat according to dairy paying 18-19c first, 20-21c special; onions 7 pounds for 25c.

AT DOWNEYVILLE.

DOWNEYVILLE, October 29. — Following are the week-end retail market prices;

Butter, creamery, 20c; dairy, 18c. Eggs, fresh 20-30c. Chickens, 20c. Potatoes $1.00 a bag.

Live stock and grain prices are:

Cattle, selects, 3-4c pound; common butchers, 2-3c. Hogs, live, thick, smooth, $7.55 cwt.; select graded, $8.65 cwt., dressed head on, $10.00 cwt.; head off $11.00.

Oats, 35c a bushel; wheat, $1.00 a bushel; barley, 60c a bushel. Hay $17.00 a ton. Buckwheat, 50c a bushel.

AT MILLBROOK.

MILLBROOK, October 29. — Following are the week-end retail market prices:

Butter, creamery, 25c; dairy, 18-20c. Eggs, fresh 35c. Chickens, 15-20c. Potatoes, 35c-40c a bag.

Live stock and grain prices are:

Cattle, selects, 4½c pound; common butchers, 4c. Hogs, live, thick, smooth, $7.45 cwt.; select graded, $8.25 cwt., dressed, head on, $12.00 cwt.; head off, $13.00 cwt.

Oats, 40c a bushel; wheat, 90c a bushel; barley, 65c a bushel.

Remarks: Rye, 90c a bushel; buckwheat, 45c a bushel; flour, pastry, 70c a 24-lb. bag; bread flour, $3.25 a cwt.; granulated sugar, $5.50 a cwt.; yellow sugar, $5.00 a cwt.; sheep, $2.50 a cwt; lambs, $5.50 a cwt.; fresh sausage, 20c a pound; head lettuce, just making its appearance on the local market, 10c; celery, 10c a bunch.

Wave Lengths

Station	Metres	Kilocycles
CFCO, Chatham	500	600
CRCO, Ottawa	...	880
CFRB, Toronto	435	690
CFRC, Kingston	...	918
CKAC, Montreal	411	730
CKCR, Waterloo	196.6	1510
CRCT, Toronto	312.5	840
CHML, Hamilton	297	1010
CKNC, Toronto	291	1420
CFCF Montreal	500	600
CKCO, Ottawa	...	1010
CKCL, Toronto	517	580
CKPC, Brantford	322	930
CKOC, Hamilton	268	1120
CKLW, Windsor	357	1030
CKTB, St Catherines	249.9	1200
KDKA, Pittsburg	306	980
KMOX, St Louis	275	1090
KYW, Chicago	394	1026
WABC, New York	349	860
WBBM, Chicago	389	770
WBEN, Buffalo	333	900
WEAF, New York	354	660
WENR Chicago	345	870
WGR, Buffalo	545	550
WGY Schenectady	379	790
WHAM, Rochester	261	1150
WKBW Buffalo	302	1460
WJZ New York	394	760
WJR, Detroit	400	750
WLW Cincinnati	428	700
WMAQ Chicago	447	670
WTIC Hartford	282	1060
WTAM, Cleveland	390	1070

ON THIS DATE

A DAY IN CANADIAN HISTORY

By Fred Williams

AGITATORS IN AN ALE HOUSE

On this date, in 1767 the first demand for a house of assembly was made at Quebec. The fact that the meeting was held in a tavern gave Sir Guy Carleton and his officials opportunity to sneer at the "agitators in an ale house." Although Carleton's instructions had told him to "summon and call a general assembly of the freeholders" he had done nothing, not considering the time ripe and discountenancing any move therefor by the British merchants. Indeed, he felt quite bitter on the subject, writing to London the following January: "I imagined they had laid aside all thoughts of the kind till lately one John McCord, who wants neither sense nor honesty, and formerly kept a small ale house in the poor suburbs of a little country town in the north of Ireland, appearing zealous for the Presbyterian faith and having made a little money, has gained some credit among people of his sort. This person purchased some spots of ground and procured grants of more close to the barracks, where he run up sheds and placed poor people to sell his spirits to the soldiers. Finding that his lucrative trade has lately been checked by inclosing the barracks to prevent the soldiers getting drunk all hours of the day and night he has commenced Patriot and, with the assistance of the late Attorney General' (George Suckling) and three of four more, egged on by letters from home, are at work again for an assembly and purpose having it signed by all they can influence."

Carleton told London that "the better class of Canadians (meaning the French) fear nothing more than popular assemblies which would render the people refractory and insolent." In spite of that a petition to the king was signed by 81 persons asking for an assembly, but Carleton countered with another petition with over 50 signatures, including many seigniors, in opposition to any assembly. Carleton went to England in 1770, but on October 30, 1773, a meeting in the tavern of Miles Prentice by vote of 38 to 3, asked for an assembly, only to be met by the taunt of Cramahe, the administrator, that it was "the product of an ale house." These gubernatorial sneers were absurd since at that time and for many years afterwards there were no places where meetings could be held but the taverns.

MONDAY'S RADIO PROGRAMS

KEY TO CLASSIFICATION:

1—Dance, 2—Concert, 3—News, 4—Vocal, 5—Sport, 6—Comedy, 7—Drama, 8—Band, 9—Symphony, 10—Variety, 11—Instru. Trio, 12—Speaker, 13—Organ, 14—Children, 15—Miscellan.

(STANDARD TIME)

5.15 P.M.
4—CRCT—Jackie Heller.
14—CFRB—Skippy.

5.30 P.M.
4—WJZ—Singing Lady.
15—CRCT—The Sizzlers.

6.45 P.M.
4—WABC—Gordon, Dave and Bunny.
14—WJZ—Orphan Annie.

6.00 P.M.
5—CRCT—U.S. Army Band.

6.30 P.M.
6—WABC—The Shadow.
3—CRCT—Investor's Bulletin.
12—CFRB—Jim Hunter.
11—WJZ—Three X Sisters.

6.45 P.M.
8—CRCT—Lowell Thomas.
7—WEAF—Billy Bachelor sketch.
10—CFRB—Variety Program

7.00 P.M.
6—CRCT—Amos and Andy.
5—WEAF—Ray Perkins, comedy.
4—WABC—Myrt and Marg.
15—CFRB—Eventide Melodies.

7.15 P.M.
6—WEAF—Gene and Glenn.
4—WJZ—Plantation Echoes.
1—CRCT—Evening Prelude.

7.30 P.M.
2—CFRB—Romanelli's Concert Orch.
4—WABC—Paul Keast.
10—CRCT—Billy and Pierre.
10—WEAF—Minstrel Show.

7.45 P.M.
4—WABC—Boake Carter.
—CRCT—A Pair of Jacks.
15—CFRB—The Gossiper.
6—WJZ—Dangerous Paradise.

8.00 P.M.
10—CFRB—Syrup Symphonies.
15—CRCT—Old Time Frolic.
10—WEAF—Himber's Ensemble.
1—WJZ—Jan Gerber's Orch.

8.15 P.M.
3—WABC—Edwin C. Hill, news.

8.30 P.M.
15—CRCM—Say It with Music.
15—CFRB—Black Horse Tavern.
1—WABC—Joseph Pasternack's Orch.
4—WJZ—King's Guard Quartette.
10—CRCT—Voice of Firestone.

8.45 P.M.
10—WJZ—Broadcast from Seth Parker.

9.00 P.M.
1-4-WEAF—Horlick's Gypsies.
10—CRCT—One Hour With You.
10—WJZ—Greater Minstrels.
15—CFRB—Two Old Sports.
4—WABC—Rosa Ponselle.

9.15 P.M.
15—CFRB—The Troubadour.

9.30 P.M.
10—CFRB—Wrigley Radio Revue.
11—WJZ—Princess Pat Players.
10—WEAF—House Party.
10—WABC—Ex Lax Big Show.

10.00 P.M.
—CRCM—Youngbloods of Beaver Band' (CRC)
1—WABC—Wayne King's Orch.
10—CRCT—Contented Hour.

10.30 P.M.
1—CRCT—Gilbert Watson's Orch.
12—CFRB—Mobilization for Human Needs.

10.45 P.M.
12—WJZ—Democrat Republican Series.
3—CRCT—Franklin Legge.

11.00 P.M.
1—WJZ—Hal Kemp's Orch.
4—WABC—Jerry Cooper.

11.30 P.M.
1—CRCT—Cocurn's Orch. (NBC).
1—WEAF—Will Osborne, Orch
1—CFRB—Luigi Romanelli's Orch.

12.00 MIDNIGHT.
1—WJZ—Guy Lombardo.
1—WEAF—Buddy Rogers' Orch.
1—WABC—Joe Hayme's Orch.

TUESDAY'S RADIO PROGRAMS

12.00
12—WABC—Voice of Experience.
4—WEAF—Edward Wolter, baritone.

12.30 P.M.
15—CRCT—Market Reports.
4—WEAF—Merry Madcaps.
15—CFRB—Farm Market Reports.

2.00 P.M.
4—CFRB—Marie Little French Princess.
3—CRCT—Cross Cuts from the Log of the Day.

2.30 P.M.
10—WJZ—Home, Sweet Home.
2—CRCT—King's Guard Quartette.

3.00 P.M.
7—WEAF—Ma Perkins.
10—CFRB—Columbia Variety Hour.

3.30 P.M.
10—WEAF—Woman's Radio Revue.
15—WJZ—Music Magic.

4.00 P.M.
7—WJZ—Betty and Bo's.
1—CFRB—Waltz Melodies.
1—WEAF—Webb's Orchestra.

4.45 P.M.
15—WEAF—Adventures on Mystery Island.
1—WABC—Dick Messner's Orch.

5.00 P.M.
12—WJZ—Your Health

5.15 P.M.
14—CFRB—Skippy.

5.30 P.M.
3—CRCT—Barron's Sport Column.
4—WJZ—Singing Lady.
10—WEAF—Radio Charades.

5.45 P.M.
14—WEAF—Nursery Rhymes.
14—CRCT—Orphan Annie.
14—WABC—Robinson Crusoe Jr.

6.00 P.M.
6—WABC—Buck Rogers.
1—WJZ—Cugat's Orch.
7—CFRB—Dinner Music.

6.15 P.M.
10—WABC—Bobby Benson and Sunny Jim.
15—CFRB—Mining Broadcaster.
3—CRCT—News.
4—WEAF—Mid-Week Hymn Sing.

6.30 P.M.
3—CFRB—Jim Hunter, reporter.
15—CRCT—Investors' Bull-tins.
10—CKNC—Shawls and Tambourine.
4—WEAF—Mary Small, songs.
4—WJZ—News and Orch.

6.45 P.M.
7—WEAF—Billy Batchelor, sketch
3—CRCT—Lowell Thomas.

7.00 P.M.
10—WABC—Myrt and Marge.
6—CRCT—Amos 'n' Andy.
11—WEAF—Democratic and Republican Series.

7.15 P.M.
12—CRCT—J. C. Reads, Economist
6—WEAF—Gene and Glenn.
1—WJZ—Harold Von Emburgh Orch.
15—WABC—Just Plain Bill.

7.30 P.M.
6—CRCT—Billy and Pierre.
1—WABC—Whispering Jack Smith's Orch.
12—WEAF—You and Your Government.
10—WJZ—Edgar A. Guest & Company

7.45 P.M.
1—CFRB—Romanelli's Orch
3—WABC—Boake Carter.
6—WEAF—Frank Buck

8.00 P.M.
1—WEAF—Leo Reisman's Orch.
15—WABC—Lavender and Old Lace.
7—WJZ—Crime Clues.
10—CRCT—Sous Bois.

8.30 P.M.
10—CRCT—Lawrence Tibbett and Pelletier's Orch.
1—CFRB—Melodama with Abe Lyman.
1—WEAF—Wayne King's Orch.

9.00 P.M.
10—CKNC—Fundy Fantasy
1—WEAF—Ben Bernie's Orch.
4—WABC—Bing Crosby and The Boswell Sisters.

9.15 P.M.
10—CRCT—Funday Fantasy.
10—CFRB—Variety Program.

9.30 P.M.
10—WABC—Isham Jones and Leith Stevens.
10—CRCT—Hands Across the Border.
10—WEAF—Ed Wynn and Graham McNamee.

10.00 P.M.
15—WABC—The Camel Caravan.
15—CRCM—Radio Theatre.
10—CRCT—Palmolive Beauty Theatre.
15—CFRB—Golden Moments.

10.30 P.M.
6—CFRB—George Olsen.
10—WJZ—Sky Road Show.

11.00 P.M.
3—CRCT—News
1—WJZ—Del Campo's Orch.
1—WABC—Harry Salter's Orch.
1—WEAF—Willard Robinson Orch.

11.15 P.M.
1—CFRB—Harry Salter's Orch.
4—WEAF—Robert Royce.
11—CRCT—Del Campo Orch.

11.30 P.M.
10—CRCT—Dorsey Bros. with Bob Crosby.

12.00 MIDNIGHT.
1—WJZ—Ralph Kirbery's Orch.
1—WABC—Clyde Lucas' Orch.

Industrial Issues Weak; Selective Buying in Mines

MARKET QUOTATIONS

QUOTATIONS COMPLETE TO CLOSING TIME

Toronto Stocks
BIGGAR & CRAWFORD

	High	Low	Close
Abitibi	75	..	..
Con. Bake	10	10	10
Br. Am. Oil	13⅞	13⅝	13⅝
Beauharnois	6½-6¼	..	..
Can. Bread	2⅝-3	..	..
Bldg. Prods.	22¼	22	22
Bell Tel.	122¼	121½	121½
Burt, F. N.	30¼	..	..
Brazilian	11⅛	10⅞	11
Brewers & Dist.	60	60	60
Brewers Corp.	5	4⅜	4⅜
B. C. Power "A"	27¼-28	..	..
Can. Bud.	7½b	..	..
Can. Cem.	6¾	6⅝	6⅝
C. P. R.	12	11⅞	12
Can. Dredge	21	20½	20½
Can. Car and F.	7⅛s	..	..
Can. Canners	5-5½	..	..
Can. Oil	13½	13½	13½
Can. Malt	29	28½	29
Cockshutt	6¼	..	..
Dom. Bridge	32¼	32	32½
Dist. Seagram	13	12¼	12¼
Dom. Stores	14	13½	13½
E. Electric	9s	..	..
Ford "A"	21⅞	21	21
C. G. E.	156b	..	..
Can. Gypsum	5	5	5
Cons. Gas	192	190	190
Goodyear	132½	..	..
Ham. Bridge	4⅝b	..	..
Walk. G. & W.	24½	23	23
Int. Nickel	23	22⅞	22⅞
Int Util A	2½	2½	2½
Int Util B	40b	..	..
Ind Alcohol	7⅜	7½	7½
Imp Oil	15⅞	15⅜	15⅞
Imp Tobacco	11⅞	11⅜	11⅜
Con Smelt	130½	129½	129½
Laura S	57	..	..
Loblaw A	17½	17⅜	17⅜
Mont L H & P	31½-31⅜	..	..
McColl-Front	13⅝	13½	13½
Massey-Harris	3⅜	3½	3½
Moore Corp	14	14	14
Page Hersey	71⅜	..	..
Press Metals	11½-11⅜	..	..
Power Corp	8¼b	..	..
Photo Eng	19¼-19⅜	..	..
Int Pete	28½	26⅜	28½
Sup Petro	22	22	22
Stan Paving	90-95	..	..
Tip-Top Tailors	8¼-10	..	..
C Vinegar	25½-25⅝	..	..
Wineries	5	..	..
Watreloo	100-125	..	..
Winnipeg Elec	36	..	..
Walker Brew	6¼	6½	6½
Weston's Ltd	44¼	44	44
Steel of Canada	39¼	39	39¼

New York Stocks
BIGGAR & CRAWFORD

	High	Low	Close
Atchison	51⅞	50½	50⅝
Auburn Auto	23½	23	23
Allied Chem	139	129	129
Amer. Can.	101	100⅛	100⅛
Amer. Smelting	35¼	34⅜	34⅝
A. Rad & S. S.	14⅜	13⅞	14
Amer T. & T.	110¼	109⅝	109⅝
Amer. Roll. Mills	16⅛	16¼	16⅛
Ana. Copper	10⅝	10¼	10⅝
Balt. & Ohio	15¼	15⅛	15⅜
Baldwin Loco	4⅞	4½	4⅝
Bordens	25	24½	24½
Byers, A. M.	15½	15⅜	15⅝
Bendix Axn	11⅞	11⅜	11⅞
Beth. Steel	25	24¼	24¼
Briggs	7	16⅜	17
Can. Pacific	12⅜	12	12
Case, J. I.	45⅝	44¼	44⅜
Chrysler	34⅝	33½	33½
Columbus Gas	8¼	8¼	8¼
Cons. Gas	26	25⅝	25⅝
Com. Solvents	18⅝	18¼	18⅝
Dupont	91	90⅜	90⅝
Elect. Bond & Share	9½	..	..
Elect. Auto	22⅜	22¼	22⅜
Freeport Texas	27	26½	26½
Gen. Electric	18¼	18	18
Gen. Foods Pro.	32	31⅝	31⅞
Gen Motors.	29⅝	28⅝	28⅝
Gillette Saf Raz	13¼	12⅞	13
Goodyear	19⅝	..	..
Int. Harvester	32½	32¾	32¼
Inter Nickel	23⅜	23½	23½
Inter Tel & Tel	9½	9¼	9¼
Johns Manville	47⅜	46¼	46¼
Mont Ward	27¼	26⅝	26⅝
Mack Truck	24⅝	2.¼	24¼
Nash Motors	14	....	....
N Y Central	21⅜	20⅝	21
Nat Biscuit	27⅛	26⅜	27
North American	13	12⅜	12⅜
Phillips Pete	14	....	....
Pack Motors	3⅝	....	....
Penn Ry	22¼	21⅜	21⅜
Radio Corp	5⅝	5½	5½
Sears Roebuck	39¼	38⅜	38⅝
Simmons Bed Co	9⅜	9	9
Stand Brands	19½	19⅛	19⅛
Stand Gas and El.	7⅛	....	....
Std Oil of N J	39⅝	39¼	39½
Socony Vac	13¼	13⅛	13⅛
Studebaker	3	....	....
Stewart Warn	7	....	....
South Pacific	17½	16⅞	17
Texas Corp	20¼	....	....
Timken Roll B	28⅛	27⅞	28⅛
Texas Gulf Sulph.	36⅞	36¼	36⅜
Union Pacific	101¼	100½	101
Union Carb	42¼	41⅞	41⅞
United Corp	3⅝	3½	3½
U S Rubber	15⅝	15	15
U S Steel	32	31¼	31¼
Vanadium Corp	16	....	....
Westinghouse	30¼	29⅝	29⅝
Warner Bros	4⅝	4½	4½
Yellow Cab	3	....	....
Woolworth	50¼	50	50
Nat Distillers	22¼	21¼	21⅛

BOND LIST
WATSON, WALLACE & CO.

1936	104¼-105
1937	108¾-109¼
1941	108¾-109½
1952	102 -102½
1958	106¼-107
PROVINCE OF ONTARIO	
1948	111 -111⅝

READ THE WANT ADS

Toronto Mining
WATSON WALLACE & CO.

	High	Low	Close
Total mining sales—$11,000			
Acme	18¼	18	18
Ajax	84	..	..
Alexandria	1⅝	1½	1½
Aldermac	10½	10	10
Algoma	4	..	..
Amity	1	..	..
Anglo Huronian	425	420	420
Ashley	30	..	..
Bagamac	6	5¾	5¾
Barry Hollinger	8½	..	..
B. E. A. R.	24	23	20½
Bobjo	37½	35½	35½
Braylorne	1200	..	..
Brownlee	2¼	2	2
Bunker Hill	5	..	..
Buffalo Ank.	305	..	..
Canadian Kirk.	4¾	4½	4½
Can. Malart	54	..	..
Castle Treth.	66	64	66
Cent. Patricia	97	96	97
Columario	21½	21	21
Chem. Research	160	145	145
Dalhousie Oil	25-29	..	..
Dome	3855	3950	..
Eldorado	195	185	185
Falconbridge	350	..	..
God's Lake	212	205	205
Goldale	17	16½	16½
Graham Bousq.	3¾	..	..
Granada	31	30	30
Greene Stab.	51	48	48½
Gunnar	150	145	145
Halcrow-Sw.	8½	7	8½
Harker	7¾	7	7
Hollinger	1930	1925	1925
Home Oil	68	65	65
Hudson Bay	1190	1150	1150
Howey	120	119	120
Jackson Manion	29	28½	29
Kirk. Cons.	19	18½	19
Kirk. Lake	63½	62	63
Kirk. Townsite	20-24	..	..
Kirk. Hudson	35-40	..	..
Lakeshore	5300	5250	5250
Lee Gold.	8	..	..
Lebel Oro	4	..	..
Little Long L.	575	560	570
Malrobic	2	..	..
Man. and East	23	22	22
Macassa	270	265	266
Maple Leaf	16½	15	15
McIntyre	4200	..	..
McKenzie	135	133	134
McMillan	47	46	46
McVittie	36	..	..
McWatters	42	40	40
Mining Corp.	142	140	140
Moffat Hall	3	3	3
Nipissing	274	260	274
Noranda	3260	3255	3255
North. Canada	25	..	..
Paymaster	20	18	18
Parkhill	33	31	31
Pioneer	1150	..	..
Pend Oreille	43B	..	..
PrPremier	128	125	125
Pickle Crow	180	172	175
Read Anthier	90	89	89½
Reno	109	99	99
San Antonio	450	445	450
Sherritt	48	..	..
Siscoe	258	256	256
South Tib.	2¾	2½	2¾
St. Anthony	34½	33	33
Sudbury Basin	21	..	..
Sud. Mines	5¼	5	5¼
Sylvanite	255	251	252
Stadacona	32	30½	30½
Teck Hughes	395	385	385
Thompson Cad.	33	32½	33
Towagamac	20-25	..	..
Ventures	85	84	84
Texas Can. Corp.	85-95	..	..
Waite Amulet	64	55	64
Wayside	8	7¾	8
White Eagle	16	15	15
W. Hargreaves	875	860	860
UNLISTED			

Bankfield, 66-69.
Brennen Kenty, 40A.
Karl Springer 250A.
Long Lac Lagoon 14-20.
Magnet Lake, 23A.
Can. Padorra 14½-15½.
McLeod 27½-29.
Mosher 7-9.
Roche 15½-16½.
Lamaque Gold 95-102.
Smelter Gold 27A.
Toburn, 125-136.

Grain Quotations
LEEMING AND LEEMING
Phones 3788 and 3789

WINNIPEG WHEAT	Oct	Dec	May
High	76¼	76⅞	81⅝
Low	74⅜	75½	80¼
Close	74⅞	75⅝	80½
CHICAGO WHEAT	Dec	May	July
High	97	96⅜	92
Low	94¼	93⅝	89
Close	95	94⅛	89½

WATERSPOUTS AT BUFFALO.

BUFFALO, N.Y., Oct. 28 (A.P.).—Five huge waterspouts swirled into Buffalo harbor from Lake Erie today and tumbled sea gulls about like confetti before crashing against the sea-wall and docks.

Heavy snow was falling at the time, but this did not prevent many persons from sighting the spouts 100 to 500 feet high.

SHOE WORKERS' STRIKE.

TORONTO, Oct. 27 (C.P.).—Eight hundred employees of 15 Toronto shoe factories struck to-day in protest against alleged police interference with picketing at the Tilley-Williams shoe plant in New Toronto.

FIVE AFTER NOMINATION.

ESSEX, Ont.— Five condidates are now seeking the Liberal Federal nomination Essex East Riding with the entry of J. Gabriel McPharlin, Maidstone Township farmer.

MINING LIST HOLDS STEADY

Senior Gold Shares Again in Slow Demand in Toronto Trading.

SILVERS INACTIVE.

TORONTO, October 29 (C.P.).—The mining section of the Toronto Exchange jogged along at a quiet pace to-day with buying selective and the price tone over the board barely steady. All groups had their soft issues. Senior gold shares were again in slow trade and outside of Eldorado the silvers were out of the picture. In substantal turnover Eldorado took a loss of a few cents.

In the morning session Teck-Hughes sold back to $3.90, but recovered nearly all the loss before the close. Lake Shore closed 25 cents down at 53 25, while Hollinger and Pioneer had narrow gains, and the bid for Dome was raised slightly.

SHAFT SINKING AT BIRRELL MINES

Dr. S. J. Graham Returns From Visit to Birrell Gold Mines.

Birrell Gold Mines is rapidly shaping up as one of the prospective mines of the Quebec fields, according to Dr. S. J. Graham who, along with D. J. Hirst, the president and six others, just returned from Noranda this morning. Shaft-sinking is proceeding on schedule and the two-compartment shaft is now down 30 ft. The vein material extends the full width of the shaft with the north wall not determined. On surface at the shaft, mineralization extends north of the break for 43 feet. The mineralization increased with depth in the shaft and practically every round shows numerous samples of fine free gold. At a depth of 20 ft. a quartz vein showed in the foot of the shaft and at 30 ft. this has widened to 3 ft. It is believed to be the same vein as traced 400 ft. on surface further west and which the Dom. Dept. of Mines bulk sampling showed to run $25.90 to the ton. The full width of milling ore at the shaft head is known to be 12 ft. and it is believed this widens greatly at depth as the last drill core showed 90 ft. of mineralization with the bottom still in ore. Prominent engineers in the Noranda section look to Birrell Gold to develop into one of the very large mines of the Quebec field.

Growers Are Kicking About Tobacco Price

LEAMINGTON, Ont., Oct 29.—With one grower terming the price "rotten" general disappointment is felt among growers of flue-cured tobacco in this district at the average price of 24.77 cents per pound set for this year's crop.

"If the manufacturers were not making any more money than the farmers, there would be no kick," said a second man. "But when they can give bonuses like they have, it just doesn't go."

DOMINION PROVINCIAL PARLEY DATE UNDECIDED

OTTAWA, Oct. 29 (C.P.).—Difficulties are being encountered by the Dominion Government in fixing the date for the Dominion-Provincial conference to deal with suggested amendments to the British North America Act owing to the fact the Provincial governments have widely different ideas as to the most suitable time. The Saskatchewan Legislature, for instance, meets in November and a November conference, while favored by other provinces, would not be convenient for Saskatchewan.

No change has been made in the plans so far as the actual holding of the conference is concerned. Invitations were issued some time ago and some correspondence has been exchanged with the Provincial Premiers.

WILL NEVER KNOW DEFEAT

WINDSOR, Ont., Oct. 29 (CP)—Rev. A. Gordon A. Sisco of Sarnia, speaking at the Lincoln Road United Church here, said Hon. H. H. Stevens will never know defeat if he pursues the ideals which he has shown he possesses.

"It is true that he has been thwarted, but if he pursues the ideals which have prompted him to undertake his important work I known he shall never experience defeat," said Mr. Sisco.

NEW BEER REGULATIONS.

TORONTO, Oct. 29.—(C.P.)—New regulations governing sale of beer in Ontario beverage rooms will be announced to-night, Premier Mitchell F. Hepburn said to-day.

Members of the cabinet met with the Premier and Edmond G. Odette, Ontario Liquor Commissioner in private session to-day, and a tentative statement was submitted to the commissioner, the Premier said. Mr. Hepburn declined to discuss phases of the new regulations which will go into effect with the new selling authorities Nov 1.

Short-Handed Queen's Squad Gamely Battle Varsity

Invading Toronto determined to repeat their surprise win of the first meeting, Coach Teddy Reeve's grimly fighting Queen's University gridders threw the highly touted Varsity squad back on their heels in an Intercollegiate tilt, before losing the struggle by a 7 to 6 score. The result left Varsity and the Kingstonians tied for league leadership. Reeve's squad was faced with a shortage of material, but made up in gameness for their lack of numbers.

Market Closing On All Exchanges

WALL STREET.

NEW YORK, October 29 (C.P.).—Dullness gripped the share market to-day and, except for a few specialties, prices ruled narrow. Transfers which approximated only 350,000 shares, were the smallest in nearly a month. Allied Chemical, Jewel Tea and Universal Leaf Tobacco were scattered firm spots. Pivotal issues like U.S. Steel, American Telephone, Santa Fe, General Motors, and Consolidated Gas were about even.

Dread Macedon Rebel Captured In Turkey

SOFIA, Bulgaria, Oct. 29. — (A.P.).—Ivan Mihailoff, leader of the dreaded Macedonian revolutionaries sought in connection with the slaying of King Alexander of Yugo Slavia, has been arrested in Turkey ,said advices reaching diplomatic circles to-day from Istanbul.

Both Mihailoff and his wife were taken into custory, according to the advices. They recently fled from Bulgaria to Turkey.

It was reported both Bulgaria and Yugoslavia are demanding Mihailoff's extradition for murder on charges that he prepared Alexander's assassination at Marseille.

QUEBEC MASS MURDER VICTIMS LAID TO REST

QUEBEC, Oct. 29.—(C.P.), — Funeral services for the six victims of Quebec's mass shooting tragedy for which Rosaire Bilodeau, a relative of five of the victims, is being held by the police, were held her to-day in different parts of the city.

Obsequies for the Misses Aurelia and Leonida Bilodeau, sisters of Rosaire Bilodeau, and for his two nephews and his niece, Gaston, Fernand and Yvette Gauvin, slain in the woods at St. Therese De Beauport, took the form of a joint service with requiem mass being chanted in Holy Spirit Church in Limiolou ward where the family were parish members.

CHEQUE TEN YEARS LATE WILL GET NEEDED CASH

CHATHAM, Ont., Oct. 29.—(C.P.) —In June 1919 Harry Collins, treasurer of the Canadian Patriotic Fund of Chatham, issued a cheque for $14 to Mrs. Jessie Lewis, a colored woman of Rondeau, whose husband enlisted for service in the World War. The cheque was mislaid and in September of this year Mrs. Lewis found it, and presented it at the bank for payment.

The Chatham fund was closed 10 years ago, but Mr. Collins forwarded the cheque to Ottawa, where it was decided to waive the statute of limitations and pay the money.

Mr. Lewis survived the war, but it is understood that as a result of his service he is in ill health, and the $14 is badly needed by the family.

WANTED IN WHITBY.

WINDSOR, —Wanted in Whitby on a charge of non-support, George Duncan, 45, was picked up by provincial police over the week-end and will be returned to that town.

FORD A LOSES GROUND TO-DAY

Early Morning Gains Lost as New York Board Shows No Sign of Firming.

BRAZILIAN DOWN.

TORONTO, Oct. 29. — (CP) — Prices worked lower in quiet trading on the industrial section of the Toronto Exchange today. The board had substantial sprinkling of narrow gains at the end of the morning session but these evaporated in the afternoon as the New York market showed no signs of firming. Ford A, Walker's Common, Distillers Seagrams and Brazilian lost ground with the turnover around normal.

A morning statement of Walkers earnings suggested income of better than $4 net sent the common up to 24½ but selling in the afternoon cut the price to 23 for a loss of a full point. Distillers closed at 12⅜, down ⅝ and Industrial Alcohol dropped ⅛. Brewery shares showed little change. Nickel weakened ⅛ and Ford ¼.

LACK OF CASH MAY DELAY TRIAL OF MAC TEMPLES

ST. THOMAS, Ont., Oct. 29. — (CP)—Frank MacTemple, and his son Fred, may not go on trial at the Fall Assizes opening here today for the murder of Police Constable Colin McGregor, May 7 last.

Application will be made by the defence to Mr. Justice Henderson, who is presiding at the court to have the trial deferred.

W. M. Blain, St. Thomas and Fred R. Barnum, Aylmer, who were directed by the Crown to act as counsel for the MacTemples, maintain that they have not been able to prepare a proper defence, holding that no money had been made available for this purpose by the department until recently and the time given has not been sufficient to permit them to line up evidence which they claim is available and essential to guarantee a fair trial for the accused men.

BRANTFORDITES REGRET STEVENS' RESIGNATION

BRANTFORD, Ont., Oct. 29. — (C.P.).—Telegrams expressing regret over the resignation of Hon. H. H. Stevens from the Cabinet and from the Mass Buying Inquiry Commission chairmanship have gone out from Brantford over the signature of Walter L. Wells, president of the Brantford branch of the Retail Merchants' Association of Ontario.

In a telegram to Mr. Stevens, Mr. Wells voiced the regret of the association that he had resigned, particularly at this time, but expressing the hope that Mr. Stevens' service might still be retained on the commission.

To Prime Minister Bennett, in another telegram, it was suggested that Mr. Stevens' resignation be not accepted.

"We regret very much the circumstances that brought about the resignation of Mr Stevens. He was certainly the right man in the right place," Mr. Wells declared.

Russian scientists who were rescued recently from Wrangel Island, had intended to stay only two years but ice held them there for five.

Livestock-Produce Quotations

TORONTO CHEESE.

TORONTO, Oct. 29 (C.P.)—The Toronto wholesale chees market was slightly lower to-day, dealers buying large, colored, paraffined and government grades at 9¼c.

Wholesalers offered cheese to retailers at the following prices: New large 11c, twins 11¼c triplets 11½c; old, large 17c, twins 17¼c triplets 17½c; medium, large 15c, twins 15¼c, triplets 15½c.

TORONTO PRODUCE

TORONTO, Oct. 29 (C.P.) — Wholesale prices on produce delivered at Toronto as supplied by the United Farmers' Co-operative Co. here to-day were:

Eggs, grade A-1, large, dozen, 50c; grade A large, dozen, 38c; grade A medium, 36c; grade A pullets, 27c; grade B, 20c; grade C 16c. Churning Cream—No 1 lb 18c; No 2, 16c. Butter—No 1 solids 19c; No. 2 solids, 18½c.

Ontario Cobbler potatoes, bag 35c

FRUITS AND VEGETABLES

TORONTO, Oct. 29 (C.P.) — Wholesale prices on fruit and vegetables as supplied by White and Co. here to-day were.

New Messino lemons, No. 1, case, $6.50; No. 2, case, $3; California oranges, Valences, case, $5.75; Mercantile lemons, cases of 300 and 360, $5.25; Honduras oranges, case, $5.50; Honduras grapefruit, case, $3 to $4; Florida Marsh seedless grapefruit, case $4.25 to $4.50; South African oranges, Valences case, $4.50 to $5.25.

Spinach, bushel, 30c; Canadian cabbage, doz., 25 to 30c; Canadian carrots, bushel, 35 to 40c; Canadian green onions, doz., 15 to 25c; Canadian outdoor tomatoes, 11 qt. basket, 25 to 35c; Canadian hothouse tomatoes, No. 1, lb., 15 to 18c; No. 2 lb., 10c; Canadian radishes, doz., 15c; Canadian caulif ower, No. 1 doz., 50 to 75c; No. 2, doz., 35 to 40c; Canadian head lettuce, crate, $1; California Iceberg lettuce, 6 and 5 doz., $4.50 to $5; Louisiana beans green, bushel, $2 to $2.25; wax, bushel, $2.75 to $3; New potatoes, 80-lb. bag, 40 to 45c; Jersey sweet potatoes, hamper, $1.65; Ontario grapes, blue, 6-qt. basket, 22c; green, 25c; red, 30c; American cranberries, 25 lb. box, $3.60 to $3.75.

TORONTO POULTRY.

TORONTO, Oct. 29 (C.P.) — Wholesale prices on poultry as supplied by the United Farmers' Co-operative Co. here to-day were in order of live A and dressed A grades: Spring chickens, over 6 lbs 14 and 17c; 5 to 6 lb., 13 and 16c; 4 to 5 lb., 11 and 14c; under 4 lb., 9 and 12c; Broilers 1¾ to 2½ lb., 11 and 15c. Hens, over 5 lbs., 10 and 12c; 4 to 5 lbs., 9 and 11c; 3½ to 4 lbs., 8 and 10c; 3 to 3½ lbs. 7 and 9c. Old roosters, 6 and 8c.

TORONTO LIVESTOCK.

TORONTO, Oct. 29 (C.P.).—Hogs lost 10 cents on the Toronto livestock market this afternoon as salesmen failed to boost early levels which had opened the division. Cattle trading, while active on stockers, was almost at a standstill on killers, with no butchers sold up to mid-afternoon. Calves, sheep and lambs all sold steady.

Receipts as reported by the Dominion livestock branch were: Cattle 5,640, calves 1,580, hogs 1,260, sheep and lambs 3,850.

A few weighty steers sold to exporters at $4.60 to $5.25, while good heavy bulls also went to exporters at $2.25 to $2.75. Bologna bulls sold at $2. Cows held steady at $1.75 to $2 for butchers. Fed calves ranged from $4.75 to $7, according to quality. Good stockers and feeders went at $2.75 to $3.40, while others sold down to $2.75.

Hogs were 10 cents lower at $7.50 f.o.b. for bacons, $7.90 off truck and $8.25 off car.

The calf division remained unchanged at $6.50 to $7 for choice vealers and at $2.50 to $2.75 for grassers. Odd tops for choice went to $7.50. Heavy westerns were not selling.

Lambs held at last week's highs of $6.25 to $6.40 for good ewes and wethers. Bucks, culls and heavies brought $5 to $6. Sheep steadied to $1 to $2.75 cwt.

LIVE STOCK QUOTATIONS.

Steers up to 1,050 lbs. — Good and choice $3.75 to $4.25, medium $3.25 to $3.75, common $2.25 to $3.00.

Steers over 1,050 lbs. — Good and choce $4.50 to $15.00, medium $4.00 to $4.50, common $3.00 to $3.75.

Heifers — Good and choice $3.75 to $4.25, medium $3.25 to $3.75, common $2.25 to $3.00.

Fed calves — Good and choice $6 50 to $7.00, medium $4.50 to $6.00.

Cows — Good $2.25 to $2.50, medium $2.00 to $2.25, common $1.75 to $2.00.

Canners and cutters—$1.00 to $1 50.

Bulls — Good $2.50 to $2.75, common $1.75 to $2.25.

Stocker and Feeder steers—Good $2 75 to $3.25, common $2.25 to $2 75.

Milkers and springers — $35.00 to $45.00.

Calves — Good and choice $6.50 to $7.00 medium $4.00 to $5.50; grassers $2.25 to $3.25.

Lambs— Good $6.25 to $6.40, medium $5.75 to $6.00, bucks $5.25 to $5 50, culls $5.00 ot $5.50.

Sheep — Good light $2.50 to $3 00, heavies $2 00 to $2.50, culls $1.00 to $1.50.

ONTARIO HOG PRICES

TORONTO, Oct. 29 (C.P.) — Two gains and one loss were registered on hog prices from reporting market points to-day. At Barrie and London the price was down 10 cents, while Stratford partially offset the drops with a 10-cent advance.

To-day's prices. — Barrie, $7.40; Peterborough, $7.50; Stratford, $7.50; Brantford, $7.50; Kitchener, $7.50; London, $7.50.

WHOLE WORKING LIFE OF ITALY NOW ON PARADE THROUGH ROME

Preparing for Nov. 10 When Duce Installs New System of Cooperative Government.

MANY NEW BOARDS.

BY JOHN LLOYD

Associated Press Foreign Staff

ROME, Oct. 29. —(AP)— Italy's working life, industrial, agricultural commercial and professional, is parading through Rome in preparation for the innovation of Nov. 10, when Il Duce is to install his new system of corporative government.

Workers and employers in every line of activity, from all points of the peninsula, are flying into the capital to set up the lesser organizations which will go into the making of the corporations. Almost every day there is at least one national congress—of workers or employers—to organize federations of confederations of industry and allied endeavors.

Six thousand concerns, employing 355,000 workers, were represented in the first national assembly of the Fascist federation of Metallurgic and Mechanical industries, recently held.

Nine Divisions

National industries, apart from agricultural and kindred activities, are divided into nine headings under the corporative system, with a separate corporation for each classification. These are:

1. The textile industry. 2, the metallurgic and mechanical industries. 3, The chemicial industries. 4, Clothing manufacture. 5, Paper and printing industries. 6, Building activities, including public works. 7, Water, gas and electricity. 8, Mining. 9, Glass and pottery manufacture.

In each of the industrial corporations there will be a board consisting of an equal number of employers and workers, two to five government - appointed technical experts and three representatives of the Fascist party. The largest board will be that of the Metallurgic and Mechanical corporation, which will have 28 representatives of capital and 28 of labor.

The industrial corporations will be represented by 344 of the 739 persons making up the general assembly of all 22 corporations. The assembly will hold its first meeting Nov. 10, when Il Duce will appear.

SEE CALAMITY IN STEVENS ACT

Letter to Bennett States Alarm of National Shoe Retailers.

PAINTED KEY TO NEW ERA.

LONDON, Ont., Oct. 29. —(C.P.) —Rowland Hill, jr., president of the National Shoe Retailers Association in a telegram to Right Hon. R. B. Bennett, describes the retirement of Hon. T. H. Stevens as chairman of the price spreads commission as 'nothing short of a national calamity.

It was before the National Shoe Retailers Association Convention in Toronto last January, Mr. Stevens made his speech as the opening gun in the mass buying probe.

Mr. Hill's wire, on behalf of the association was as follows: "Newspaper reports of removal of Hon. H. H. Stevens as head of the price spreads inquiry creating considerable alarm among retail shoe men. On account of Mr. Stevens remarkable speech being made at the National Shoe Retailers Convention last January, Retail Shoe Men from coast to the coast have watched with intense interest and sincere admiration Mr. Stevens' efforts to help bring into being a new era of fair and ethical merchandising methods. We consider his removal at this time as chairman of the committee as nothing short of a national calamity."

86 CASES PARALYSIS

TORONTO, Oct. 29 (CP)—Dr. J. E. Laxton of the City's Department of Health, to-day reported four new cases of infantile paralysis, bringing the total number of cases reported since the beginning of August to 86.

Officials said they were confident cold weather would halt the disease.

Pastors In Germany See Dark Future

BY JOHN A. BOUMAN

BERLIN, Oct. 29.—(AP)—Insurgent Protestant pastors showed no inclination to rejoice today over apparent advances over the forces of their foe, Reichbishop Ludwig Mueller, but instead painted a dark picture of the future.

On the first Sunday since the resignation of Dr. August Jaeger as commissioner for Protestant churches in Prussia, manifestoes were read from many pulpits declaring independence from Mueller's German Christian church.

Jaeger's resignation was considered a victory for rebel church forces, as was the refusal of Chancellor Hitler last week to take the scheduled oath of fealty from Mueller and Bishops.

ESSEX LOSES PIONEER.

WINDSOR, Ont., Oct. 29. —(C.P.)— Mrs. Catherine McCann, a resident of Essex county for more than 80 years, will be buried on Tuesday at Maidstone. A native of Tipperary County, Ireland, Mrs. McCann died on Saturday at St. Thomas at the age of 94 years.

Three sons, one daughter, 19 grand-children, 36 great grand-children and five great, great-grand children survive.

A Model Husband—His Wife's Word Is Law So He's In Jail—Didn't Say "No Steal"

CHICAGO, Oct. 29.—For a college boy of 19, Alfred H. Brauer is a model husband. He does what his wife tells him, and refrains from doing what she tells him not to.

It may surprise you, then, that he was arrested here for thinking about stealing a $2,500 fur coat for Miss Selma Underwood 18, whom he had driven to Chicago in a stolen car from Purdue University at Lafayette, Ind. It shouldn't.

His wife hadn't told him enough things not to do.

He followed her instructions to the letter when she told him to leave Duke University at Durham, N.C., for Purdue to escape the romantic Selma. Having no instructions to the contrary, however, he sent for Selma to come to Purdue.

Mrs. Brauer said nothing about stealing cars. Her obedient husband, therefore, can hardly be blamed for stealing one and bringing Selma to Chicago. Breaking fur shop windows for fur coats for romantic young ladies hadn't been forbidden, either. You see? It isn't surprising that police arrested the scrawny couple yesterday in front of the furrier's.

STEAK Round, Sirloin, T-Bone or Wing 15c

VEAL—Boneless Fillet. Piece 17c Sliced 20c

POTATOES— 2 Pecks 25c Bag Delivered, 60c

PLATE RIB BEEF— For stewing. lb. 6c

NEW PRUNES— Medium Size 2 lb. 25c

PORK CHOPS— Cut from shoulder, lb. 20c

CASTILE SOAP— 10 Bars 23c

LEAN BEEF CUTTINGS Piece or minced 3 lbs. 25c

Red River CEREAL— 1 large package and 1 large mixing Spoon BOTH 19c

PORK NECK BONES— Fresh cut 5 lbs. 25c

Fresh MINCEMEAT— 2 lbs. 25c

PORK LIVER— Piece or sliced. lb. 8c

Imported Emperor GRAPES 2 lb. 25c

HALOWE'EN CANDY Brown Sugar, 5 lbs. 27c Candy Kisses or Jelly Beans, lb. 19c

PUMPKINS for Your Hallowe'en Decorations

OUR PRICES ARE LOWER F & G Markets OUR SERVICE IS BETTER

SPANISH REVOLUTION VIEWED AS REVOLT AGAINST FASCISM

African Mercenaries Wreak Vengeasce on Populace for Army's Cruelty.

WORSE THAN VIENNA.

By PIERRE VAN PAASSEN
Central Press Canadian Writer

BARCELONA, Oct. 29.—A relative quiet prevails in Barcelona at last, after ten days of bitter fighting in the streets. The Fascists are marching up and down the main streets singing songs of victory. But the general strike goes on, and over in the province of the Asturias the miners are holding an army of 26,000 Arabs from Africa in check who are bombarding them with heavy artillery, bombing planes and poison gas. It is impossible to say whether the stillness in Barcelona is the end of the civil war, or merely a lull in the storm and, as such, the harbinger of a fiercer tempest to come.

"The revolution is liquidated," Premier Leroux announced from Madrid. "The revolution' has just begun," said Largo Caballero, the Socialist chief, to me yesterday, a few hours before he was arrested. One thing is certain, the official communiques which the Madrid government sends into the world do not reflect the real situation in the country. The assurance that all is peaceful and lovely are mere pious wishes. Even this afternoon a bridge was dynamited here and leaped into the air with a terrific crash at the moment when a Fascist procession marched across. The aeroplanes which bombed the working class districts a few hours every day are still overhead.

Over in Asturias a massacre is in progress. The Arab mercenaries and the first division of the Spanish Foreign Legion, which have been brought over from North Africa, are burning entire villages, chasing women and children into the flames. The roads are lined with bullet-riddled corpses.

Revolt Against Fascism

This is a hundred times worse than Vienna in February, but in the main it's the same story of the betrayal of democracy. There are really two revolts going on simultaneously. The Catalonians are fighting for secession, for national freedom. The Socialists are fighting to save the republic and democratic freedom. Both groups took alarm and revolted when Premier Leroux, upon assuming the administration of the country after the fall of the Samper cabinet on October 4, took several Fascists into his cabinet. These Fascists are leagued with the royalists and are outspoken enemies of the republic. Their first measure was to restore the payment of a state salary to the Catholic clergy, thereby winning the powerful Catholic party to their side.

The revolt was an attempt to prevent a triumph of Fascism in Spain. The triumph of Fascism would have been impossible without the aid of the government and the whole state apparatus. In the critical hour, moreover, the Liberals capitulated and deserted the banners of the people. What has happened in Germany, in Italy and in Austria has happened here in Spain; Fascism did not conquer power. But power was placed in its hands.

Yet the change to a Fascist government does not come as easily here as in those other countries. In the Basque provinces, near the French border on the west, the cannon is still thundering. Troops are cut off as the one railway bridge after the other goes up. The industrial workers in Elbar have occupied the munition factories and have captured seventeen batteries of artillery.

Arabs Seeking Revenge

Here in Catalonia the general strikes goes on. Even villages with 200 inhabitants are on strike. No food is coming into town at all. Long queues of people stand in front of the bakeries, but most of the time they are sent away without having obtained bread. Soldiers are now baking bread, but they are obviously growing tired. Several regiments have mutinied. They have been disarmed and are confined to barracks, guarded by colored troops from Africa. Pedestrians are forbidden to enter the neighborhoods where these barracks are located. Heavy artillery and machine guns are trained on the buildings in which the munition troops are held prisoner.

An inconceivably ghastly situation is developing wherever Arabs, Moors, Berbers and negroes are being used against the population. These troops are wreaking vengeance on the helpless working class districts for the cruelty the native populations in Africa have experienced at the hands of Spanish troops. The Spanish Foreign Legion has a sinister reputation in North Africa.

Soldiers are manning the post and the telegraph offices. But the wires are down everywhere. Today an attempt was made by the military to deliver mail. It cost fourteen soldiers their lives. In the skirmish that developed between striking postal employees and the military, two women who watched the scrap from an upstairs window were deliberately shot by the troops. Their bodies lay in the street this afternoon as I passed. By way of revenge, the district where the small engagement took place was raked with machine gun fire by a flock of combat aeroplanes.

Growing More Bitter

Shopkeepers are required to keep their places of business open. A fine of 20,000 pesetas is imposed if they don't. Electric window display must also function at full capacity, by order of the government, and automobile owners have been commanded to drive up and down the streets in order to give the appearance of normal times. But street cars, one about every hour, driven by soldiers, proceed at a snail's pace. They are completely empty and not one of them has yet made the trip from the one end of the town to the other without having its windows riddled with shot.

Facades of many buildings are damaged by gunfire. In the government buildings here and in Madrid not a window remains. All the jails are full to overcrowding, but also the hospitals and the morgues. Human life isn't worth a cent in Spain these days. Instead of growing calmer, I would say that the combat is growing more bitter. No quarter is given or expected.

Premier Leroux may say that the revolution is liquidated, but the workers are not returning to the factories. The thing is turning into a mass demonstration of passive resistance. If the strikers can maintain discipline and hold out, they may yet force the government to its knees. They can do so only by avoiding violence. Violence is what the government wants from them. This may be seen in the rural regions where the two million anarchist farm laborers whose organization permits and advocates indivdiual acts of violence, are being repressed, community after community, with a frocity unparalleled since the Commune in Paris in 1871.

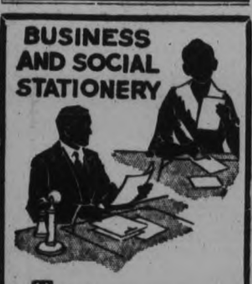

THE most casual announcement, and the most formal wedding invitation earn equal care and attention here. You will be more than pleased with any printing we do for you. Inspect our modern plant at your leisure.

PETERBOROUGH EXAMINER

Week-End Deaths

(By Canadian Press.)

Wolseley, Sask. — Dr. William Elliott, 71, former Minister of Agriculture in the old North-West Territories Government.

St. Paul, Minn. — John Ely Burehard, 70, former chairman for 15 years of the Democratic State Central Committee.

Greenwich, Conn. — Alexander Grosset, 64, head of the publishing company of Grosset & Dunlap.

Berlin. — Hermann Ganswindt, 78, the inventor, who two years ago conceived a project to go to Mars in a dirigible.

Hamilton, Ont. — Captain Charles Patrick Hardy, 74, old-time mariner who sailed the Macassa across the Atlantic and later between Toronto and Hamilton.

Bridgeton, Barbados, B.W.I.—Rupert George Cave, former member of the Legislative Council.

Ottawa. — Lucie Howell, wife of Captain W P. Grant, and well-known worker in Ottawa philanthropic organizations.

Halifax. — Dr. C. Wilson Smith, 47, Professor of Education at Dalhousie University.

British Members Rush Dying Session

By George Hambleton.
Canadian Press Staff Writer.

LONDON, Oct. 9. —(C. P. Cable —Parliament re-assembles to-morrow for a three weeks' fight against time. As the Government is anxious to open the new parliament on Nov. 20 free use of the guillotine rule may be necessary to curtail eloquence in the last session of the dying parliament.

The sedition bill which faces strenuous opposition has passed the report and third reading stages in the Commons, and all stages in the Lords, but Liberal and Labour peers are scheming to defeat the bill by making speeches on hundreds of amendments.

The betting bill is to be taken from the committee where it has made little progress and submitted to the whole house.

The bill giving a new constitution to India will be the main business of the new session opening November 20.

KILLED IN CRASH.

ALEXANDRIA, Ont., Oct. 29 (CP) — Louis Levas, 23, was instantly killed and his brother, Hermas, and Miss Anna Viau, were injured when an automobile Louis was driving got out of control and overturned near here last night. A fourth occupant, Real Lacombe, escaped injury.

Discussion Of Amalgamation Of Canadian Rail Systems Again Raised

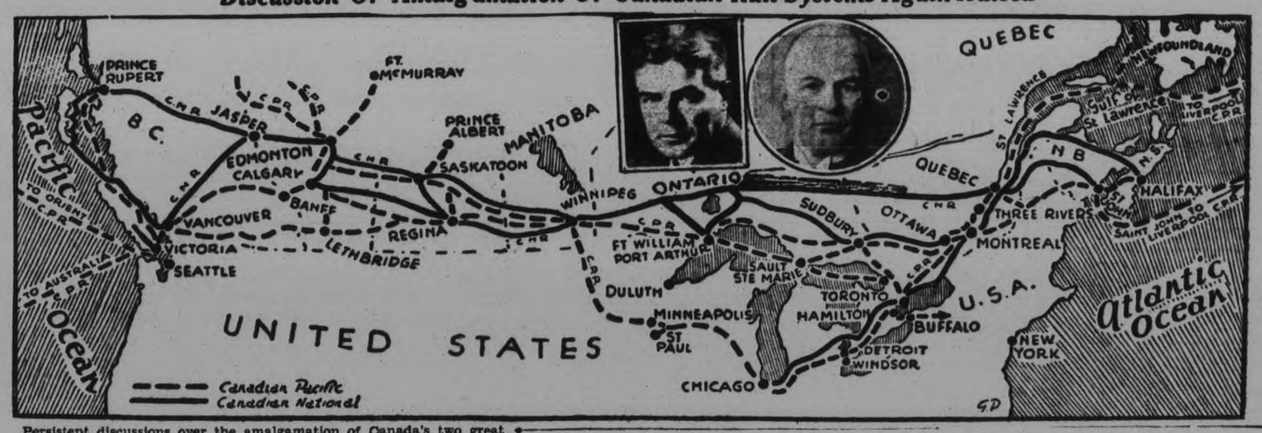

Persistent discussions over the amalgamation of Canada's two great railway systems, the government-owned Canadian National and the privately-owned Canadian Pacific was given a new lease of life when E. W. Beatty, president of the C.P.R., and Hon. C. P. Fullerton, chairman of the board of trustees of the C.N.R., entered into a short debate through newspaper columns as to the merits and demerits of amalgamation. President Beatty is strongly in favor of a merger, declaring that it would be a great saving to Canada. Mr. Fullerton replies that Mr. Beatty's claim of saving Canada fifty to seventy-five million dollars is greatly exaggerated, and criticizes Mr. Beatty's plan. The map ABOVE shows a part of the routes of the two great systems, largest in the world. E. W. Beatty is shown LEFT and Hon. C. P. Fullerton, K.C., RIGHT.

LOCAL MACHINE GUN COMPANY RETAINS CHALLENGE SHIELD

Col. Dewart Compliments Battalion in Presenting Shield to Local Company.

AT ANNUAL DINNER

Judged on their performance during the past training season, C Company under command of Major James Turnbull, were again declared winners for the second successive year of the Dewart Challenge Shield presented by Lieut.-Colonel J. A. Dewart, M.C., Officer Commanding the 4th Machine Gun Battalion, for annual inter-company competition.

The trophy was formally presented by Colonel Dewart, at the annual dinner of the local machine gunners held at the Armouries on Saturday and was accepted on behalf of the company by Major Turnbull.

Colonel Dewart remarked that his object in offering the shield had been attained in so much as it had promoted keen competition and rivalry between the Peterborough, Ottawa and Kingston companies of the battalion. The district officer commanding had charge of the competition and awarded the trophy on merit. The Ottawa company were the runners-up, being only two points behind the local company.

A Triple Win

In the inter-company competition for another shield offered by Colonel Dewart, the shield was retained for the third successive year by Lieut. Ralph C. Honey's gun team. Members of the winning team also included: Sergt. J. Ridyard, Corporal F. Lindsay and Gunners W. Ward, K. Ward, R. Drummond, E. Hope, R. Marsden and E. Marsden.

The dinner presided over by Major Turnbull, was attended not only by a full representation of the local machine gunners, but also by representatives of the Ottawa and Kingston companies of the battalion, and by guests from sister units of the local garrison.

The Toast List

The toast to "Our Guests" which immediately followed that to "The King," was proposed by Lieut. S. M. Ward, and was responded to by Major R. T. E. Hicks-Lyne, M.C., and Lieut.-Colonel W. Gordon Hall, V.D.

"Sister Units" was very ably proposed by Lieut. J. Morley and was replied to by Lieut.-Colonel G. G. Winterbottom, M.C., D.C.M., Officer Commanding, Peterborough Rangers, and Lieut.-Colonel Claire H. Stuart, Officer Commanding, 3rd Prince of Wales' Canadian Dragoons.

The final toast, that to "our Battalion" was voiced by Capt. H. J. Devey, and replies were made by Lieut.-Colonel J. A. Dewart, M.C., O.C., Battalion; Major A. G. Fisher, O.C., Ottawa Company; Major G. R. Scott, Battalion Medical Officer; and R. S. M. William Piercy.

Expresses Satisfaction

Colonel Dewart expressed entire satisfaction at the progress made by the battalion during the past year, and acknowledged the cooperation given him by all ranks.

He commented on the facilities at local headquarters as being "totally inadequate" for training such as would equip the unit to take its place in another war. Connaught Camp, he remarked, had been designed to offset that deficiency by giving a limited number of men a course of intensive training, and that was the reason why Connaught Camp was likely to continue even though it worked a hardship on certain members of the battalion who were unable to go to camp.

Among other representatives of the battalion present from outside points, were: C.S.M. William Brash and Staff Sergeant Ferguson, both of Ottawa; and C.S.M. Thomas Ponting of Kingston.

Contributions to the entertainment were made by Sergt. J. Cullen, Sergt. Spencer Hope and Pte. A. Thomas.

Natives living on South American rivers are gathering turtle eggs to obtain oil for cooking.

Your Health

By DR LOGAN CLENDENING

After the third month the baby begins to get a mixed diet, which gradually becomes more varied, until at the end of the first year it should be eating, besides milk, cereals, vegetables, fruit juices, toast and butter, eggs, meat juices and green vegetables.

From one to two years there should be three or four feedings in the twenty-four hours, and by the beginning of the second year only three meals.

Milk remains the staple article of diet, at least a quart in twenty-four hours. Cereal—farina, cream of wheat, and oatmeal—well cooked, and at first, strained. Vegetables, such as spinach, peas, carrots, artichoke hearts, and string beans—well cooked and strained through a sieve. Scraped meat should be started at the age of fifteen months. Eggs, soft boiled, poached or coddled, come at about the same time, although the yolk can be given much earlier. Fruits in the form of orange juice, prune juice and tomato juice are necessary parts of the diet.

A typical menu for a three-year-old child is as follows:

BREAKFAST: Orange. Farina with milk. Bread and butter. Glass of milk.

DINNER: Cream of potato soup. Coddled eggs. Bread and butter. Cup of milk. Gelatine.

SUPPER: String beans. Boiled hominy and milk. Whole wheat bread and butter. Cup of milk. Stewed fruit.

A typical day's menu for a four-year-old is as follows:

BREAKFAST: Apple sauce. A soft boiled egg. Toast and butter. Glass of milk.

DINNER: Chicken fricasse. Mashed potatoes. Asparagus tips. Bread and butter. Ice cream. Glass of milk.

SUPPER: Baked macaroni with tomato. Toast and butter. Glass of milk. Fresh sliced fruit.

A typical menu for a five-year-old is as follows:

BREAKFAST: Stewed prunes Oatmeal. Milk. Toast and butter. Cocoa.

DINNER: Broiled lamb chop. Baked potato. Spinach. Bread and butter. Bread pudding and jelly. Glass of milk.

SUPPER: Scramblek egg with milk. Toast and butter. Squash. Glass of milk. Baked apple.

A typical day's menu for a six-year-old is as follows:

BREAKFAST: Baked apple. Toasted cornflakes. Milk. Toast and butter. Cocoa.

DINNER: Roast beef. Roast potato. Carrots. Bread and butter. Glass of milk. Floating island.

SUPPER: Oyster stew, with crackers and butter. Glass of milk. Fresh sliced fruit. Cookie.

QUESTIONS FROM READERS

F. J. J.: "My daughter, aged seven, has one side of her face covered with seed warts. What is the treatment?"

Answer: Touch each wart lightly with the end of a match that has been dipped in full strength formalin. Repeat this every day for a week or more.

Editor's Note: Six pamphlets by Dr. Clendening can now be obtained by sending 10 cents in coin, for each, and a self-addressed envelope stamped with a three-cent stamp, to Dr. Logan Clendening, in care of this paper. The pamphlets are: "Indigestion and Constipation," "Reducing and Gaining," "Infant Feeding," "Instructions for the Treatment of Disbetes," "Feminine Hygiene" and "The Care of the Hair and Skin."

London has a wave of robberies.

JUST AMONG US GIRLS

Gigantic Congregation Gathers At Eucharistic Congress

An aerial view over Palermo park in Buenos Aires, October 10, as Eugenio Cardinal Pacelli (INSET), the secretary of state of the vatican and papal legate, opened the thirty-second Eucharistic Congress in the presence of about 500,000 Catholic pilgrims from all over the world. This was the first time such a high official of the holy see has acted as the papal legate. This greatest congregation in the history of Christendom gathered around a giant white cross in the park for the opening ceremony.

Be Beautiful

"Dear Miss Glad: I once heard that oatmeal can be used as a substitute for soap in cleansing the skin. Is this really a fact? And if so, how does one employ the oatmeal?

ELSIE."

It is indeed true that oatmeal can be used as a substitute for sopa in cleansing the skin. It is particularly beneficial for use on a dry skin, as it contains a percentage of solvent oils that will leave a dry, rough skin soft, smooth and supple. The excellent qualities of the oatmeal cleanser can be greatly enhanced by the addition to it of almond meal. Make a small cheesecloth bag and place in it one cup of ordinary rolled oats. Then add to this half a cup of almond meal, and sew the bag shut. Thereafter, whenever you wish to cleanse your skin, simply moisten the bag with tepid water, and use it on your face as you would an ordinary washcloth.

* * *

"Dear Miss Glad: I've been following the gaining weight course in that 'New Figure' booklet of yours, and have had excellent results. I'm finally beginning to get a bit of flesh on that flat-chested, angular figure of mine. However, mother suggests that I also take cod liver oil to supplement your course. Do you think that the cod liver oil would improve my health?

SKINNY."

I certainly do think that cod liver oil or one of its emulsions would help to improve your health and to increase your poundage, for it is very rich in vitamins. Cod liver oil really is a concentrated food substance, and is of great value in the diet. The consumption of this food substance increases the vitality of the body, improves the quality of the blood and builds up resistance to disease. The best time to take this oil is after your meals. And if you do not like the taste of the pure, unadulterated oil, you may take it in a bit of orange or lemon juice.

* * *

"Dear Miss Glad: I always do my best to keep my fingernails in good condition, as I greatly admire well-groomed nails. I do my own housework, however, and the tips of my nails always appear a dirty, grayish hue. How can I keep the tips of my nails clear and white? CONSTANCE."

Before you begin your housework insert an edging of bland white soap beneath your nails, to prevent any grime from accumulating there. When your housework has been finished, remove the soap and run a bit of cotton moistened with peroxide or lemon juice beneath the nailtips. Use either of these nail bleaches often during the day. Then, before retiring at night, insert a quantity of cold cream beneath each nail. This will not only help to whiten the nailtips, but will counteract any drying effects that the soap and bleaches may have had. If you follow this entire procedure each day the tips of your nails will remain the clear, white hue so essential to well-groomed fingertips.

CHAMPION HUSKER.

PITTSBURGH, Pa., Oct. 29 (CP). —Now comes Tom McCully of Sardis to claim the championship for corn-husking. He says he husked 880 bushels in five days on C. G Mallisee's farm at New Texas, near Pittsburgh.

NATIONAL GUARD IS CALLED OUT ON LYNCH MOB

Rescue Second Negro After One Had Been Shot and Mutilated.

GUNS RING COURTHOUSE.

MARIANNA, Fla., Oct. 29.—(AP) —All was quiet in West Florida today as mob spirit that flared to high pitch with the lynching of one Negro and threats against a white man who killed a deputy sheriff apparently had lulled.

One company of National Guardsmen picketed the court house and manned machine guns from the doorway, however, as a precaution against further outbreaks, Another company returned to Panama City last night.

Quietude enshrouded the city in contrast with the rumblings of a mob that vented its fury on a Negro, Claud Neal, who was hanged near Greenwood and mutilated with gunshot and knives after confessing he criminally assaulted and beat to death a young white girl.

Soon after the Negro's body had been swung from a tree on the lawn of the courthouse here, the mob tempo rose higher. A crowd surged upon another Negro, Bud Gannon, accused of striking a white man, Walter Cook, with a bottle.

Gannon was rescued from the crowd, taken to jail, and the National Guardsmen called out. One company was dispatched from Tallahassee and another from Panama City.

At the courthouse, guardsmen awaited the scheduled sentencing of Buford Mears and M. F. Dudley, two men convicted of the recent bank robbery at Malone. State's attorney Carter said the pair would be sentenced today.

FIREMEN GUARD PULPWOOD AS HUGE HAYPILE BURNS

THREE RIVERS, Que., Oct. 29.—(C.P.)— Firemen stood guard over thousands of cords of pulpwood today while flames continued to rage in 25 huge hay piles nearby.

Fear that wood, property of the Canadian Internatoinal Paper Company, Limited, would be destroyed by the fire as a light breeze fanned tre flames was dispelled early this morning when fire fighters got the blaze under control after a battle of several hours. The hay was the property of the Canada Iron and Foundries Company, Limited.

It was expected the fire would not be extinguished for two or three days, but danger that it would spread appeared to have been checked.

Guatebotain was the last Aztec emperor of Mexico.

Shop At ZELLERS It Pays

November is Chilly! Are You Prepared?

Zellers Cater to Your Needs

Flannelette Pyjamas

Striped Flannelette, tailored style, frog trim front. Sizes A, B, C, D..... 1.19

Yama Cloth Pyjamas

Much heavier than the regular flannelette and warmer too. Sizes A, B, C, D 1.59

Combinations

Fleece lined, good weight. All sizes... 1.49

BOYS' WEAR

Fleeced Combinations

Heavy weight Long sleeves and long legs, or short sleeves, knee length.

Sizes 20, 22..... 69c
Sizes 24, 26..... 79c
Sizes 30, 34..... 89c

Flannelette Pyjamas

Heavy quality Striped Flannelette, plain tailored style. All sizes.... 1.00

Boys' Fleece-Lined Combinations

Sizes 26 to 34..... 1.00

Wool Pullovers

Polo collar and V neck styles. Pure wool. Sizes 26 to 34 ..... 1.00

Lined Gloves

Boys' wool-lined cape skins. Dome wrist. All sizes. Pair 89c

The Peterborough Examiner

PETERBOROUGH, ONTARIO, CANADA, MONDAY, OCTOBEA 29, 1934

IF YOU
Like the Movies—
is your pleasure in the films marred by fatigue caused by eyestrain?
Movies do not hurt the eyes; maybe you need to
Have your eyes examined.
See
CRICHTON
Optometric Eye Specialist
179 CHARLOTTE STREET
(Next Parker's)
2d,29,2

TUDHOPE
COOKERS and HEATERS
Give More Heat with Less Fuel
JOHNSTON'S

Alemite
The Complete Grease Job
Gillespie Garage
"Service That Is Service"
378 Aylmer St Phone 950

Excelsior Life Co. Is In New Quarters

The Excelsior Life Insurance Co. has removed its offices from 302 Water Street to Room 202, Barrie Building. This is a district office, the branch office being in Oshawa.

A. J. McClennan is the manager of the Central Ontario branch, and his son, J. W. McClennan, is assistant manager. Mr. McClennan reports that business is particularly good, and this branch now leads for all Canada, and he has hopes of claiming the Excelsior Life challenge cup competed for each year.

WINTER COMFORT

Install an approved hot water heater in your car . . . Designed specially for Chrysler Motor cars . . . yet suitable to all makes . . . Silent fan-forced draft and new-type heat deflectors direct an ample flow of warm air where you want it most. Rheostat control on instrument panel gives wide heat range. Metal supply tubes extend through dash . . . banish danger of leaks . . . Easily installed, compact and attractive . . . gives 20% more clean, safe heat. Guaranteed.

$13.95 $18.95 $23.95
GILLESPIE GARAGE
Service That Is Service
378 AYLMER ST. Phone 950

LINDSAY PASTOR GUEST PREACHER AT ANNIVRSARY

Rev. J. J. Black Preaches Anniversary Services at George Street.

"GLADNESS OF JESUS."

Special Musical Program Presented in Evening by Lindsay Choir.

Large congregations attended both services of George Street United Church yesterday in celebration of the ninety-ninth anniversary of the church. In addition to the new milestone in the church's history the day marked the end of the 60th year in the present building.

Rev. J. J. Black, B.A., B.D., pastor of Cambridge Street Church in Lindsay, was a special preacher for the day. A special musical program was presented in the evening by the choir of Cambridge Street Church of Lindsay. Cliff. Hall, recently of the Dundas Street Choir, assisted in the morning music arranged and directed by Choirmaster David R. Howat.

Rev. Black spoke of the "gladness of Jesus" in the evening sermon. This is the characteristic of Him about which we know little, he said. We are apt to have the impression that Jesus was a character of sorrow, yet He was an individual of tremendous gladness, he declared.

"It is difficult for Christians today to look back without seeing Him as a man of sorrow, for He is seen in the shadow of a Roman cross. And the general impression left by artists who have represented Jesus has been one of sorrow. Yet, if I were an artist I should like to paint a picture of Jesus smiling."

References in the Bible to occasions when Jesus wept are more frequent than to occasions when he smiled, the speaker continued. The significance is not that He wept more than he smiled, but quite the opposite. It is the exceptional which is recorded, he pointed out. Jesus had a tremendous capacity for sorrow, but also a tremendous capacity for gladness.

"How did Jesus get His gladness? Jesus gladness was rooted in His faith. With such unwavering trust in God, Jesus was the great example. We have no idea what it is like to trust in God as Jesus did. That was the main source of joy for Jesus. And that is the only main source of joy for us—a belief and trust in God."

Another source of gladness He had was a consciousness of God's love and favor which He carried about with Him at all times, Rev. Black declared. He could face all that man and circumstances could do to Him, yet the sources of His joy remained untouched.

"He found joy also in His vocation-joy in doing good. Did you ever try it? Jesus found joy in doing His duty." The most joyful work in life is the saving of lost souls. All Christians can experience the joy of such work, he said.

Jesus enjoyed co-operating with His Father. His last cry on the cross was one of joy, in that He had achieved God's purposes, Rev. Black said, as he urged the congregation to seek the gladness of Jesus.

According to Lloyd's, 71 ships of over 100 tons were lost in the first three months of this year.

Announcement

The Peterborough Office of the Company has been moved to Room 202, Barrie Building.

The Office will be open from 9 a.m. to 12 noon and from 1 p.m. to 5 p.m.; on Saturdays from 9 a.m. to 1 p.m. only. The telephone number is 1156.

The EXELSIOR LIFE INSURANCE COMPANY

Gent's Travelling Sets

A very fine assortment of Gent's Travelling Sets and Military Brush Sets are now on display.

New ideas, smart cases and highest quality sets.

These are moderately priced according to number of pieces from
3.50 up to 15.00

Ideal Gifts for Gentlemen. Have one put aside for you for Christmas.

Small Deposit holds any article.

WARNE'S
DIAMOND HALL
Phone 880

HIGHEST CASH PRICES PAID FOR
OLD GOLD
Old Gold in any form—Rings, Watch Cases, Dental Work. Defaced or Foreign Coins, etc.
Cash—No Waiting.
WARNE'S
349 GEORGE
3d-102

Peanuts a Food

LONDON, England, Oct. 29.—(C.P.)— A London magistrate, arriving at a decision in a case involving the "Shops Act," has ruled that a salted peanut is not a sweet.

The defendant, a confectioner, sold a packet of peanuts after 10 p.m., the closing time prescribed by law for the sale of foodstuffs. He was under the impression, he pleaded, that peanuts were a confection. He is wiser now by $1.25, the amount of his fine.

BIRTH.

KILLINGBECK.—At Nicholls Hospital, October 26, to Mr. and Mrs. P. S. Killingbeck, 405 Wolfe Street, a daughter.

MARRIAGE.

CLARKE—CLARK. — On Friday, Oct. 12, by the Rev. J. H. Sutcliffe, Ethel Isobel Clark, daughter of Mrs. Matthew Clark and the late Mr. Clark of Springville, to William Laverne Clarke, son of Mr. Robert Clarke of Lindsay. The young couple will reside in Peterborough.

DEATH.

INGRAM.—On Saturday, at Stirling, William Ingram, of 352 Park Hill Road, Peterborough.

He leaves his wife and daughter, Doreen, also one brother, Allan Ingram, and four sisters: Mrs. David Kinmond, Rubidge Street; Mrs. David Anderson, Stewart Street; Mrs. Henderson, Park Street, and Miss Jean Ingram at home.

The funeral is to be held from Comstock's Funeral Home on Tuesday at 2.30 p.m. Interment at Little Lake Cemetery.

LILLICO.—Mrs. Emma Lillico, of Mariposa township, wife of the late William Lillico.

Funeral from Peniel church Wednesday afternoon.

Mrs. Lillico is Ernie Lillico's mother of 227 Engleburn Ave., East City.

HOWORTH, Albert Hartley.— At Grimsby Beach, on Sunday, Oct. 28, Albert Hartley Howorth, beloved husband of Jean Ewart Kelly, in his 73rd year.

Funeral will be held Tuesday, Oct. 30, at Peterboro' upon arrival of 12 o'clock noon train. Interment Little Lake cemetery.

LOCALS

WOOD THAT IS GOOD.

If you want the best wood, 'phone 1636. Pine or Hemlock Slabs, Mixed Wood, Body Hardwood. The Scott Coal and Lumber Co., 256 Dalhousie street.

Mon-Wed.-Fri.-Nov. 16-7492.

WOOD

Good dry body mixed wood choice heavy dry hemlock slabs; also dry mixed slabs for sale cut as required. 'Phone 96 McCarthy & Johnston Mon.,Thur

BE PREPARED.

Cold weather is just around the corner. We have all kinds of the best fuel procurable. 'Phone 3700. Sanitary Ice, Coal, Wood and Coke Supply. You will like both the product and the service. dtf.

WOODMEN OF THE WORLD HALL

Progressive euchre Wednesday night, Oct. 31st. 8 p.m. sharp. Good prizes.

2d-101-7600.

DANCE.

Come to Wilson's Dance on Wednesday Night, October 31st, at the U.W.F. Hall, 176½ Simcoe Street. Good music and well conducted. Admission, 30c a Couple, 20c Single.

1d-100-7603

BRITISH ISRAEL.

Opening for the season Friday, Nov. 2, 8 p.m. in the Paragon Hall, George street, the speaker will be Mr. H. B. Christian, of Toronto. Subject, "The Divine Message." All Bible students are welcome. Silver collection.

5d-104-7599.

ANNIVERSARY CHICKEN DINNER.

George Street United Church, tomorrow, October 30th, served from 6 to 8 o'clock. Admission 40 cents and 25 cents.

1d-100-7605.

AUCTION SALE.

Of Farm Stock and Implements, and a quantity of Household Furniture, of Mr. John Doherty, Lot 10, Con. 6, Asphodel, on Tuesday, Nov. 6th. H. Redmond, Auctioneer.

1d-100-7606.

Y.W.C.A. WEEK'S ACTIVITIES

Financial Campaign.

A glance at the following activities for the week at the Y.W.C.A. will give some idea of what the Association means to Peterborough girls. An average of 2,000 come into the Y.W.C.A. every week for gym. classes, basketball, badminton, clubs with their all-round program, residence, employment, information of all kinds, meetings, library, educational classes and parties.

Each year the Y.W.C.A. appeals to the various industries, stores and citizens of Peterborough for financial co-operation in carrying on the work. Many of the classes during these years have no set fee but the members contribute as they can. The association also gives service of all kinds to the large number who come into the "Y". Finance Campaign, Oct. 29 to Nov. 3. Objective $2,500.00.

Hallowe'en Parties.

The Senior Hallowe'en Masquerade Party will be on Friday evening at 8 o'clock. This is always one of the jolliest parties of the "Y" season, and every girl is invited. The admission is 10 cents. Tell your friends. Bring them with you.

The Junior Party will be held on Saturday morning at 10 o'clock. Every school girl and little tot is promised a good time at this big party with its program of Hallowe'en contests, games, stores, gym. work and refreshments. Children are asked to bring sandwiches, cake or 10c. There will be prizes for fancy, comical and original costumes.

Badminton.

Three Badminton clubs play at the "Y". Why not join one of these groups or form a new group? Clubs play every afternoon, 2 to 4 p.m., Wednesday evenings, and Saturday late afternoon and evening.

Ukulele, Singing and Handcraft.

These classes are planning to start very soon. Your enquiry at the Y.W.C.A. will be appreciated.

Business and Professional Woman's Club.

All interested in a Business and Professional Women's Club for Peterborough are asked to communicate with the "Y".

Swimming Sports Hour.

This week because of the Senior Hallowe'en Party the Sports Hour will be at 6 p.m.

Week's Schedule

Monday—2 to 4, Badminton; 4.30, Intermediate Gym; 6 to 7, C.G.E. B.B.; 7.30 "Y" Elementary Basketball; 7.00, Senior Life Saving and Stunts; 8.00, Business Girls' Elementary Gym.

Tuesday—2 to 4, Badminton; 10.00, Ladies' Class; 4.30, Junior Life Saving and Stunts; 6.15, Westclox B.B.; 7.15, Senior "Y" B.B.; 8.00, Old Country Club; 8.00, Advanced Senior Gym.

Wednesday—2 to 4, Badminton; 4.30, Babie's Dancing; 5.15, Junior Tap Dancing; 6.30, Murray St. Basketball; 7.00, St. Paul's and St. Andrew's B.B.; 7.30 Wohelo Club; 8.30, Badminton.

Thursday—2 to 4, Badminton; 4.30, Toe Dancing; 6.30 Blue Petes B.B.; 7.00, Practice Senior Life Saving and Stunts; 7.00, Beginners' Tap and Senior Tap Dancing; 8.00, Business Women's Class.

Friday—2 to 4, Badminton; 6.00, Swimming Sports Hour; 8.00 Hallowe'en Masquerade Party.

Saturday—10.00, Junior Hallowe'en Party; 2.00 Junior Life Saving and Stunts Practice, 4.00, Badminton.

1d,100,7614

Where Royal Wedding To Be Held

Here is beautiful scene of the interior of Westminster Abbey where Princess Marina of Greece and Prince George, now Duke of Kent, will be married November 29.

KNOW THYSELF.

Are you worried or in trouble? Consult Madame Alda, Psychologist. Different, Truthful, Accurate. 'Phone 1913F. 1d-100-7604

REBEKAH EUCHRE PARTY

Nov. 2, postponed until Wednesday, Nov. 7.—H. Heckman.

1d-100-7618

ATTENTION!

Protect your Car — Winter Oil, 20W, changed in your Car, 75 cents per Gallon. Pure Denatured Alcohol, $1.10 Gallon. Fully guaranteed. Oil-a-teria, 182 Simcoe Street. 'Phone 777. 1d-100-1687

EUCHRE TO-NIGHT

At Columbus Hall, Simcoe Street, 8.30. Good Prizes. Everybody welcome. Mon-tf

'NONE BETTER, NONE CHEAPER'

Thompson's Coal, Coke, and all kinds Dry Wood. 'Phone 2260.

3d-29,31,2-7613

CIVIC CONCERTS POSTPONED

As a result of the Community Concerts being planned for Peterborough, for which Organization Meeting is being held To-night. Further details to be published later.

1d-100-7612

TEA AND SALE OF HOME-MADE COOKING.

St. John's W. A. are holding a Tea and sale of Home-made Cooking at the residence of Mrs. D. B. Falkner, 438 Sheridan street, on Tuesday afternoon from 3 to 6 p.m.

1d-100-7609.

MAIN STREET TOPICS

Jabs and Jottings as Picked Up by an Examiner Reporter.

NO ARRESTS OVER WEEK-END.

Police reported a very quiet week-end. In police court there was only an adjourned assault case from Burleigh township which was again adjourned owing to the absence of the informant, an aged lady. There were no arrests in the city and no motor accidents, it was reported.

MAYOR AND CLERK IN TORONTO

Mayor Denne and City Clerk Armstrong were in Toronto today on civic business. The nature of the business could not be learned at the City Hall.

FOUR MINOR ALARMS

Four minor alarms engaged the attention of the Fire Department on Sunday, the first at 10.28 a.m. being to a chimney fire at 614 Reid street. In the evening two calls were made to 214 Perry street, where a stubborn chimney fire called for attention. At 9.09 p.m. as a precautionary measure, members of the department proceeded to Aylmer and Princess street where a drum of gasoline had burst in the roadway. The gasoline dropped off an automobile trailer when the car driven by J. Douglas was involved in a minor collision, it was stated.

ARRIVES IN CITY

Ward French, who is to address the organization meeting of a Peterborough Community Concert Association at the Y.M.C.A. at 7.00 p.m. this evening, arrived in the city at noon to-day. Mr. French is general manager of the Community Concert Service of New York with which the Canadian division is affiliated.

RELIABLE PRINTING
no order too small

SECRET LETTER STIRS MEXICO

Contents Claim Catholics Seeking to Draw Roosevelt Into Church Mixup.

PROBE UNDER WAY.

MEXICO, D. F., Oct. 29. — (A. P.).—The Department of Interior conducted an investigation to-day into the authenticity of an alleged intercepted letter designed to prove Catholics in this country are attempting to draw President Roosevelt of the United States into the Mexican church controversy.

The newspaper El Nacional, official publication of the National Revolutionary (Government) party printed the letter, which it said had been received by a person called 'Sophie' in Washington.

"Sophie," El Nacional charged, conferred with Catholic leaders in the United States and sought their support to impress President Roosevelt against the cause of the people of Mexico."

The newspaper said high Catholic officials "besides directing anti-government agitation and preparing an armed revolt and possibly a political assassination are attempting to obtain foreign intervention, if not armed, at least moral and diplomatic." Catholic leaders emphatically denied the charges.

DONALD H. WILSON DIES IN PORT HOPE

Editor and Publisher of Port Hope Guide For Past 5 Years.

PORT HOPE, Oct. 29.—Donald H. Wilson, editor and publisher of the Port Hope Evening Guide, died suddenly at hospital here early Sunday morning.

Born in Port Hope in 1900, Mr. Wilson was educated at the local public and high school and then entered the printing business with his father, the late F. W. Wilson in the firm of George Wilson and Son. His father died five years ago this month, and since that time D. H. Wilson had taken sole charge of the newspaper which has served the community for 101 years. The death of the present editor marks the passing of a third generation of Wilsons.

Funeral services are to be held at the family residence tomorrow at 2.30 p.m.

The Weather

Synopsis: A deep and extensive area of low pressure centred in Ungava covers Eastern Canada while pressure is high over the greater part of the west portion of the continent. Strong westerly winds have prevailed from the Great Lakes eastward with light snow in some districts. While it has been for the most part fair throughout the west. Temperature is below normal in nearly all parts of the Dominion.

Lower lake region: Strong west to north-west winds; partly cloudy and quite cool to-night and Tuesday; probably scattered snow flurries.

Georgian Bay: Strong west and north-west winds; partly cloudy and quite cool to-day and Tuesday with some light local snow.

Northern Ontario: Strong west to north-west winds; partly cloudy and cold to-day and Tuesday with snowflurries.

Ottawa and Upper St. Lawrence Valley. Strong west to north-west winds; partly cloudy and quite cool to-night and Tuesday; probably local snowflurries.

TOYS NEEDED AT FIRE HALL

Firefighters Solicit Old Toys for Repair and Distribution.

A WORTHY OBJECT

The appeal recently made by the local firefighters for old toys that are to be renovated in "The Santa Claus Workshop" at the fire hall for distribution at Christmas-tide to the children of needy families, did not go unanswered.

But a great many more toys are still needed if the anticipated wants of the needy little folk are to be adequately met. And each day sees a closer approach to the festive season and a lessening of the time for preparation.

Members of the Firefighters' Federation again urge the co-operation of all who can find it possible to donate toys. It matters little how broken or battered the toys may be. The nimble fingers of the firemen, and the application of paint, has been known to effect wonderful transformations on discarded toys for which apparently no further use had existed.

Don't neglect the chance of maintaining the faith of some child, in the true spirit of the festive season. Look up the old, almost forgotten toys that you might have stowed away in attic or cellar. Do it now. Then phone 24 and the toys will be called for and will be added to the stock of old toys already donated and upon which the firemen are now at work in their odd moments.

Don't Experiment with Risky Chemicals or Tweezers . . . .
Use ELECTROLYSIS
for the only Safe and Permanent Removal of
HAIR ON THE FACE
Anne Graham Logan
DERMATOLOGIST
Formerly of Hiscott Institute
12 Years Experience
118½ HUNTER W.
PHONE 3102
mwf

Photographs of the Children for Christmas
THE ROY STUDIO
'PHONE 368

Choir Practices

All members of the Peterborough Male Voice choir are requested to be in attendance in the Y.M.C.A. tomorrow (Tuesday) evening for the usual rehearsal. There is room for a few additional voices in the various groups. New members invited.

..... TRADE IMPROVING. .....

AUCKLAND, N. Z., Oct. 29. — (C. P. Cable and Reuters).—Improvement in trade between New Zealand and Canada as one of the excellent results of the Ottawa agreements was referred to by Rt. Hon Arthur Meighen, government leader in the Canadian Senate, on his arrival here to-day en route to Melbourne for the centenary celebrations there.

Canada, said Mr. Meighen, is doing very well." Every index of recovery was very favorable, he said.

BROCK STREET SUMMER GARDENS
"Where All the District Dances"

Don't For Anything Miss Our
Hallowe'en Masquerade Party
ON WEDNESDAY NIGHT
THE JOLLIEST OF THE YEAR.
Favors—Door Prizes Cash—$5.00 for Lady, $5.00 for Gentleman.
Balloon Dance—Cash prizes.
Excellent music by Mose Yokom and His Band.
Our fine floor can accommodate 500 couples or more dancing.
General Admission Only 10c; Dancing 5c.

Y.W.C.A.
The Hope of Tomorrow — The Girl of Today
A safe investment in the future can be made in these girls, reached by the Y.W.C.A.
FINANCIAL CAMPAIGN, OCT. 29 TO NOV. 3
Budget Difference $2,500

START THE WEEK RIGHT
DANCE AT
MAYFAIR
TO-NIGHT
ADMISSION 10c (GOOD FOR ONE DANCE, GENTLEMEN ONLY)
DANCING 5 CENTS
BOBBY CLIVE AND HIS ORCHESTRA

KINSMEN'S HALLOWE'EN CARNIVAL
GREATEST EVENT OF THE YEAR
IN
Armouries, Wed., October 31
ROUND AND SQUARE DANCING WITH GRANT GORDON'S OLD TIME ORCHESTRA. Clog Dancing Contest.
C.D.S. Winter Fashion Parade.
Four Wrestling Bouts.
DOOR PRIZE OF $10.00 CASH
Special prizes for Clog Dancing and Fancy and Comic Costumes.
ADMISSION 25 CENTS
DANCING WILL BE FREE. COME AND ENJOY EVENING'S FUN. NO GAMES.
Proceeds for Eye Clinic work. 48 children already cared for

ANNUAL MEETING
OF THE
LIBERAL ASSOCIATION
(PETERBOROUGH FEDERAL RIDING)
WILL BE HELD IN THE
CANADIAN LEGION HALL
TO-NIGHT, OCTOBER 29, 7.30 p.m.
For the Purpose of Electing Officers and Other Business
LADIES SPECIALLY INVITED
SPEAKERS:
WM. A. FRASER, M.P.,
HON. NELSON PARLIAMENT
AND OTHERS.
HOWARD QUINN, Vice-President. W. F. HUYCKE, Secretary.
GOD SAVE THE KING
3d,100,7574

P.C.I. Drops One-Sided Count To Lindsay Squad

BAD SPILL. — Jockey Fred Thorndike, thrown in this fall at Mount Swansea at Laurel, suffers a broken collar bone.

MOST COMPLETE SPORT PAGES IN CENTRAL ONTARIO

PETERBOROUGH

EXAMINER SPORTS

Read by More than 18,000 Daily — MONDAY, OCTOBER 29, 1934 — Sports Department—Phone 1600

ALL-IRISH FOOTBALL. — The Galway Gaels beat Irish All-Stars in New York soccer football game, 16-5.

INSIDE THE PADDOCK

BY ART MURRAY

THERE ARE plenty of tracks these days to keep the turf fans studying, and all are reporting business as good as ever. It will be good news to hear that the famous Equipoise is back in light training again after being on the shelf nearly all year. They are getting him ready for the Los Angeles $100,000, handicap to be decided next March and if he should win it, he will be the greatest all time money winner. It was like old times to hear of him breezing a mile the other day in slightly over 1.40 with his old pal Sonny Workman in the saddle.

× × ×

Our old friend Polyp is out at Arlington Downs and this is his home grounds and he is strictly, what they call a winter and late autumn horse. In his last effort he finished second so you can see he is ready. We notice where Jockey Nick Wall is again doing saddle duty after his injury of last July at Hamilton. It was feared for a while that he would never ride again and it is pleasing to note that he is once again in shape to do his stuff. Sun Archer down at Laurel is just raring to go and it won't be many days before he crashes the winner's circle. This one possesses a lot of class and it will take a mighty good horse to kick dust in his face. Wise Advocate at the same place is working up to a winning effort and the wise ones are saying it won't be long now.

× × ×

THE DEPARTMENT of Agriculture released the betting figures for the past season in Canada and showed that the spring meeting at Thorncliffe was the leader when $1,305,300 was wagered through the machines. The Pari-Mutuel betting for the whole of Canada amounted to $20,976,400 or a decrease of $4,161,100 from 1933. Even considering the decrease that is still a lot of money these hard times and shows clearly the hold that horse racing has on the Canadian public.

× × ×

Nothing has been done yet by the Ontario Government about appointing a Racing Commission but our guess is that one will be functioning before the Woodbine opens our season next May. Eddie Seagram things he has a good King's Plate prospect in Gay Sympathy and is giving him a lot of attention, but of course many things can happen between now and next May.

One of Maroon's goals resulted from the new penalty shot rule, Earl Robinson whipping the free shot past Andy Atkenhead. Northcot got the other from Hooley Smith.

Earl Seibert, Ranger defenceman, arrived in Winnipeg too late for the game, but in time to sign a contract Lester Patrick had ready for him. His addition to the squad left Ivan "Ching" Johnson the only hold-out.

Peterboro Wins Central O.R.F.U. Group Honors

BROOKS' FOOTBALLERS STAGE LAST QUARTER SCORING PUNCH TO DEFEAT BELLEVILLE 16-6

Gordie Young and "Rags" Reynolds Play Prominent Part in Local Victory—Jack Gardner Also Goes Great Guns —Win Right to Continue in Provincial Playdowns.

Staging a scoring punch in the final quarter that secured nine points, Peterborough defeated Belleville 16-6 in an intermediate O.R.F.U. game at Riverside Park on Saturday afternoon to win group honors and the right to continue into the Provincial rugby playdowns.

Until the Petes swung into their winning stride in the final 15 minutes of play the tide of battle had been so even that the large crowd of spectators were keenly on edge. At half-time the teams were tied 6-6, and although the Petes notched a single point in the third the Belleville plungers were ripping through for yards as the teams swung into the final quarter.

Three forward passes were most important in the Petes' well-earned victory. Two of them thrown by Gordie Young to "Rags" Reynolds, speedy outside winger, led to the winners' two major scores. The other was a Belleville attempt which Francis intercepted on the visitors' 15-yard line, from where Young hoisted a smart placement kick between the posts for a field goal.

While fans were hugely pleased by the result which again puts Peterborough prominently on the football map, the game in itself was not spectacular. The teams failed to show the same smartness and power on the attack and defence that they exerted in the battle a week ago in the Quinte City. Looseness predominated in the play and there were many fumbles, but the Petes flashed something of their real ability in the last quarter to leave no doubts as to their general superiority over their weighty opponents.

Interference along the line by Belleville players on Gardner's starting kick-off gave Peterborough possession of the ball on the visitors' 30-yard line. Magee and Richardson knifed through the Belleville line for yards. On a fake kick, Young tossed a forward pass 20 yards to Reynolds who received it well inside the Belleville goal line. The touchdown was not converted, but it put the Petes five points ahead with the game less than three minutes old.

Belleville booted to Richardson on Peterborough's five-yard line. Hope's high punt went out of touch at Peterborough's 15-yard line. From there Johnson easily booted to the deadline for a Belleville point.

Play remained around midfield until Hope booted another short kick, which gave the Quinte outfit possession on Peterborough's 30-yard line. Rigby plowed through for ten yards on a buck. White and Hilton added a few more, bringing play nicely in front of the Petes's goal posts. Belleville elected to try for a placement but after leaving Johnson's foot the ball struck the cross bar. It fell out on the Peterborough five-yard line. Magee fumbled, and Andrews fell on the bounding ball Milton crashed through for a touch down on the next play. The attempt at a convert was blocked, but Belleville was in the lead 6-5.

The score was quickly tied, when Gardener booted the ball over the Belleville goal line on the kick-off and Hilton was grassed before he could wriggle out with it.

No Score in Second.

There was no score on the second quarter and play was marred by frequent fumbles and offsides. Belleville moved the sticks several times, but misplays cost them any advantage they gained. Hilton saved a rouge against his team when he caught one of Gardner's punts and raced out from behind the Belleville goal post 30 yards.

Magee opened the third quarter with a 20-yard run around the Belleville end. Neither team could advance the ball and a Belleville penalty for scragging enabled Gardner to boot from near centre for a rouge, putting the Petes one up.

Both teams attempted forward passes without success, although the Petes narrowly missed several. From their own 15-yard line, Belleville twice moved the sticks on crashing plunges by White, Burdes and Rigby.

Belleville gained yards again as the final quarter got underway, but an attempted forward pass on a third down, which failed, gave Petes' the ball at midfield. On another fake play which was nicely screened, Young tossed a forward pass to Reynolds for a 40-yard gain. Gardner hurtled through for ten yards and a touchdown on the next play. Young converted it to put Petes in front 13-6.

With play at midfield after an exchange of kicks, Belleville was offside and penalized 10 yards. Hilton was downed for a big loss on a fake kick. Ashmore and Gardner advanced the sticks and Gardner booted to Hilton who ran it out to Belleville's 15-yard line. Belleville attempted a forward pass but Francis intercepted it neatly. Young booted a field goal from placement for three points and the last score of the game. As play ended Richardson ran 35-yards to midfield after receiving a Belleville kick.

Gardner's punting was a nice feature of the Petes' play, as was the tackling of Dinesen, Reynolds, Weir and Mitchell. The work of Ashmore, Waddell, Kirkwood and Gerow was a great strength in the winners' line. Magee, Gardner, Richardson were best ball carriers.

Hilton, one of three Collegiate players in Belleville's line-up, proved to be the visitor's outstanding star. He made big gains not as a plunger but also on extension and was hard to grass in the open. Rigby again proved his ability as a plunger, along with White, Burdes and Morgan.

The teams:

..Belleville:—Flying wing, Whytock halves, Hilton, Johnson, Schreider, quarter, Andrews; snap, Cole; insides, Burdes, Morgan; middles, Rigby, White; outsides, Weller, McKee; subs, Weese, Convert, Temple, Clare, Hall.

..Peterborough—Flying wing, Hope halves, Gardner, Magee, Richardson; quarter, Young; snap, Sloan; insides, Ashmore, Waddell; middles Kirkwood, Gerow, outsides, Reynolds, Weir; subs, Soencely, Dinesen, Janeway, Mitchell, Broadley, Parnall, Newson, Francis.

Referee—H. A. Craig; umpire, F. Faulkner, Belleville; head linesman, C. S. Browne.

Summary:

First Quarter:

Peterborough 5—Reynold's touchdown (not converted).

Belleville 1—Johnsons rouge.

..**Belleville 5—Hilton's touchdown (not converted).**

Peterborough 1—Gardner's rouge.

Second quarter:

..(... score).

Peterborough 1—Gardner's rouge.

..**Fourth quarter:**

..**Peterborough 6—Gardner's touchdown and Young's convert.**

Peterborough 3—Young's placement goal.

Boston Bruins got pretty used to being beaten last hockey season and they were wondering to-day whether it was going to be the same way this winter. In the first clash they have had under Frank Patrick's managership they lost 6-2 to Boston Cubs, their farm team in two periods Saturday night.

It was largely due to Frank Jerwa, the Pacific Coast product, who plays for Cubs now but may be moved up after his performance in the practice game. He scored three goals and assisted in a fourth.

New York Rangers and Montreal Maroons split a decision in Winnipeg 2-2 and Detroit Red Wings beat Detroit Olympics 8-3 in other pre-season clashes over the week-end. The Ranger-Maroon game was featured by the performance of two rookies, Bert Connolly, Moncton amateur making his professional debut, and Charlie Mason, formerly of Vancouver Lions.

Rugby Results

The scores of rugby games played on Saturday were as follows:

Interprovncial Senior

Argonauts	3	Hamilton	3
Montreal	18	Ottawa	15

Intercollegiate Senior

Toronto	7	Queen's	6
McGill	15	West. Ontario	0

Intercollegiate Intermediate

Queen's	16	Toronto	13
R.M.C.	8	Ottawa	7
O.A.C.	36	West. Ontario	7
Bishop's Col.	10	Osbury Col.	9

O.R.F.U. Senior

Sarnia	19	St. Michael's	1
Hamilton	15	Balmy Beach	10

O.R.F.U. Intermediate

St. Thomas	30	Chatham	1
Sarnia	20	London	1
Peterborough	16	Belleville	6
Sudbury	7	North Bay	7
Kitchener	10	Niagara Falls	8

O.R.F.U. Junior

Dundas	12	St. Michael's	0
Argos	18	Varsity	0
Woodstock	9	Sarnia	0
Petrolia	10	St. Thomas	6
Brantford	7	Galt	1
St. Catharines	21	Fort Erie	0
Niagara Falls	17	Welland	2

Thorold-Port Colborne—cancelled.

Quebec Intermediate

C.N.R.	10	Eastwards	2
Sherbrooke	3	Quebec	2

Little Big Four

Trinity	5	Upper Canada	2
Ridley	30	St. Andrew's	1

C.O.S.S.A. Senior

Lindsay	24	Peterborough	1

Alberta Junior Playdowns

xAltomahs	5	Edmonton	4

x—Edmonton wins round, 22-14.

Interscholastic

Bishop's Col.	10	Ashbury C.	9

Western Canada

Regina	21	U. of Man.	4
Regina	30	U. of Sask.	5
Vancouver A.C.	7	U. of B. C.	3
Vancouver Mer.	11	Van. N. Shore	3

Exhibition

Appleby	10	Lakefield	6

New Kid Line For Toronto Maple Leafs

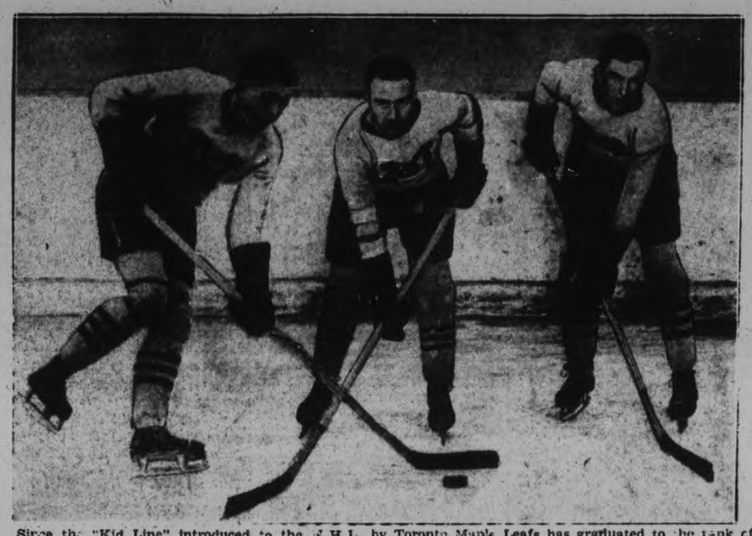

Since the "Kid Line" introduced to the N.H.L. by Toronto Maple Leafs has graduated to the rank of veterans, Conny Smythe has grabbed these three stellar puckchasers to form a new attacking corps of youngsters. They are, left to right: Art Jackson, Pep Kelly and Nick "Ted" Metz, former St. Michael's College, Toronto, puckstars. Leafs are lifting them intact for pro company. Kelly and Jackson are wingers and Metz a pivot man. They've been going great guns in training camp workouts.

JOE CRONIN

Youthful manager of Washington Senators, and rated the best shortstop in the major leagues, reported sold to Boston Red Sox for a huge cash payment and the services of Lyn Lary, infielder. The sale was a huge surprise as Cronin was thought to have a steady job with Washington. He recently married Miss June Robertson, adopted daughter of Clark Griffiths, chief Senator owner. Though he pushed Washington into the World Series in his first managerial year, they dropped to seventh place this season riddled with injuries.

LOCALS TAKE 24-1 BEATING FROM LINDSAY

Petes Are Hopelessly Outclassed, Although They Put Up Game Struggle.

STAR PLAYERS HURT.

Young's Kick to Deadline in Fourth Only P.C.I. Score.

LINDSAY, Oct. 29. — A rally in the final minutes of the game failed to save the P.C.I. Senior rugby squad from a severe trouncing at the hands of the Lindsay Collegiate Seniors in Lindsay, Saturday afternoon. When the final whistle sounded on the one-sided encounter, the score stood 24-1.

Ambitious to even up the 7-1 defeat suffered in their first battle with Lindsay and tie themselves with the Scugog lads for leadership of the group, the Peterborough boys fought gamely. But they were handicapped by the incapacity of their star lineman, Harry Marsh, who sustained a knee injury two weeks ago. Marsh played the greater part of the game, but was ineffective. Giardino, powerful first-string flying wing, was taken out of the contest with a sprained ankle and a blow on the head resulted in the loss of Doug McPherson from the play.

On Even Terms.

The two squads battle on even terms during the opening of the first quarter. Drake Jopling got away for a 30-yard run in one of the P.C.I. drives for the Lindsay goal line, but at no time were the visitors able to get within scoring distance. In turn, however, they managed to stop Lindsay on several advances. Toward the end of the quarter, Ringland kicked a rouge for the L.C.I. team's first point. Tripp threw a long forward pass to Loucks, who ran 15 yards for a touch, neatly evading two Peterborough tacklers, a minute later and, from that point on, the game remained in Lindsay hands. The touchdown was converted by Campbell with a placement.

With the change of ends, the L.C.I. boys soon began a renewed march down the field, plunging effectively and gaining yards consistently against their weakening opposition. Morden went through the centre for a second touchdown on a goal-line play. A successful placement kick by Campbell brought the additional point. It looked like another touch just before half time when Loucks intercepted a Peterborough forward pass a couple of yards out from the P.C.I. line. He fumbled, and Jopling recovered.

Sensational Dash.

A sensational 60-yard dash by Tripp in the third quarter brought the Lindsay team their third touchdown. On a criss-cross play, Tripp took the ball from Campbell and went around the end. He warded off several tacklers and found a clear field in the last 20 yards. Shortly afterward, L.C.I. got another strong offensive under way. Tripp made another spectacular run for the goal line, but was stopped a yard out. Plunges for a major score failed, so Don McKee kicked to the deadline on a placement attempt.

The fourth touchdown came in the final quarter when a pass, a long run by Campbell and two first downs on line plunges brought the ball to the P.C.I. five-yard line. Campbell went over. In a few minutes, the visitors rallied and made their only serious threat of the day. Jopling, Archibald and Grant Clark contributed a number of gains in a hardy drive. Grant Clark almost got over on the last run of the drive but was tackled three yards out. In a kick over the deadline, Young then scored the P.C.I. team's only point.

Despite the score, the work of the P.C.I. tackling brigade was noteworthy. Game statistics showed Lindsay's definite superiority, however, with 16 first-downs against six first-downs of P.C.L. Having won five games without a loss, Lindsay is undisputed leader of the group. The local boys have won three and lost two.

SUMMARY

First Quarter

L.C.I., 1—Ringland's rouge.
L.C.I., 5—Louck's try on forward from Tripp.
L.C.I., 1—Campbell's convert.

Second Quarter

L.C.I., 5—Morden's try.
L.C.I., 1—Campbell's convert.
Half time score—L.C.I., 13; P.C.I. 0.

Third Quarter

L.C.I., 5—Tripp's try.
L.C.I., 1—D. McKee's kick to the deadline.

Fourth Quarter

L.C.I., 5—Campbell's try.
P.C.I., 1—Young's kick to the deadline.
Time of quarters: 15 minutes.

The teams:

L.C.I. (24)		P.C.I. (1)
Loucks	flying wing	Giardino
Campbell	half	Jopling
Tripp	half	Archibald
D. McKee	half	G. Clark
Lamb	quarterback	McIntyre
McIlmoyle	snap	Marsh
Ringland	inside	Wood
J. Gordon	inside	J. McKone
Begley	middle	Patterson
Morden	middle	Pulkinghorn
Grozelle	outside	Young
Blakely	outside	A. Clark

Lindsay subs.—Beall, R. Gordon, Workman, Wilson, Wakelin, Johnston and Pitts.

Peterborough subs. — McPherson, Gunsolus, Perry, Ascott, Patte, Wilson, Grose and Sedgewick.

Referee—George Beall, Lindsay.

Umpire — Ernest Legon, Peterborough.

Head linesman—Leo Begley, Lindsay.

Our Boarding House . . . . . **By Ahern**

BEST by Every Test

...and Poker Hands, too!

It pays to "Roll Your Own" with

TURRET

FINE CUT

CIGARETTE TOBACCO

We Recommend "CHANTECLER" or "VOGUE" Cigarette Papers

P.C.I. Drops One-Sided Count To Lindsay Squad

BAD SPILL. — Jockey Fred Thorndike, thrown in this fall at Mount Swansea at Laurel, suffers a broken collar bone.

MOST COMPLETE SPORT PAGES IN CENTRAL ONTARIO

PETERBOROUGH

EXAMINER SPORTS

Read by More than 18,000 Daily — MONDAY, OCTOBER 29, 1934 — Sports Department—Phone 1600

ALL-IRISH FOOTBALL. — The Galway Gaels beat Irish All-Stars in New York soccer football game, 16-5.

INSIDE THE PADDOCK

BY ART MURRAY

THERE ARE plenty of tracks these days to keep the turf fans studying, and all are reporting business as good as ever. It will be good news to hear that the famous Equipoise is back in light training again after being on the shelf nearly all year. They are getting him ready for the Los Angeles $100,000, handicap to be decided next March and if he should win it, he will be the greatest all time money winner. It was like old times to hear of him breezing a mile the other day in slightly over 1.40 with his old pal Sonny Workman in the saddle.

× × ×

Our old friend Polyp is out at Arlington Downs and this is his home grounds and he is strictly, what they call a winter and late autumn horse. In his last effort he finished second so you can see he is ready. We notice where Jockey Nick Wall is again doing saddle duty after his injury of last July at Hamilton. It was feared for a while that he would never ride again and it is pleasing to note that he is once again in shape to do his stuff. Sun Archer down at Laurel is just raring to go and it won't be many days before he crashes the winner's circle. This one possesses a lot of class and it will take a mighty good horse to kick dust in his face. Wise Advocate at the same place is working up to a winning effort and the wise ones are saying it won't be long now.

× × ×

THE DEPARTMENT of Agriculture released the betting figures for the past season in Canada and showed that the spring meeting at Thorncliffe was the leader when $1,305,300 was wagered through the machines. The Pari-Mutuel betting for the whole of Canada amounted to $20,976,400 or a decrease of $4,161,100 from 1933. Even considering the decrease that is still a lot of money these hard times and shows clearly the hold that horse racing has on the Canadian public.

× × ×

Nothing has been done yet by the Ontario Government about appointing a Racing Commission but our guess is that one will be functioning before the Woodbine opens our season next May. Eddie Seagram things he has a good King's Plate prospect in Gay Sympathy and is giving him a lot of attention, but of course many things can happen between now and next May.

One of Maroon's goals resulted from the new penalty shot rule, Earl Robinson whipping the free shot past Andy Atkenhead. Northcot got the other from Hooley Smith.

Earl Seibert, Ranger defenceman, arrived in Winnipeg too late for the game, but in time to sign a contract Lester Patrick had ready for him. His addition to the squad left Ivan "Ching" Johnson the only hold-out.

Peterboro Wins Central O.R.F.U. Group Honors

BROOKS' FOOTBALLERS STAGE LAST QUARTER SCORING PUNCH TO DEFEAT BELLEVILLE 16-6

Gordie Young and "Rags" Reynolds Play Prominent Part in Local Victory—Jack Gardner Also Goes Great Guns —Win Right to Continue in Provincial Playdowns.

Staging a scoring punch in the final quarter that secured nine points, Peterborough defeated Belleville 16-6 in an intermediate O.R.F.U. game at Riverside Park on Saturday afternoon to win group honors and the right to continue into the Provincial rugby playdowns.

Until the Petes swung into their winning stride in the final 15 minutes of play the tide of battle had been so even that the large crowd of spectators were keenly on edge. At half-time the teams were tied 6-6, and although the Petes notched a single point in the third the Belleville plungers were ripping through for yards as the teams swung into the final quarter.

Three forward passes were most important in the Petes' well-earned victory. Two of them thrown by Gordie Young to "Rags" Reynolds, speedy outside winger, led to the winners' two major scores. The other was a Belleville attempt which Francis intercepted on the visitors' 15-yard line, from where Young hoisted a smart placement kick between the posts for a field goal.

While fans were hugely pleased by the result which again puts Peterborough prominently on the football map, the game in itself was not spectacular. The teams failed to show the same smartness and power on the attack and defence that they exerted in the battle a week ago in the Quinte City. Looseness predominated in the play and there were many fumbles, but the Petes flashed something of their real ability in the last quarter to leave no doubts as to their general superiority over their weighty opponents.

Interference along the line by Belleville players on Gardner's starting kick-off gave Peterborough possession of the ball on the visitors' 30-yard line. Magee and Richardson knifed through the Belleville line for yards. On a fake kick, Young tossed a forward pass 20 yards to Reynolds who received it well inside the Belleville goal line. The touchdown was not converted, but it put the Petes five points ahead with the game less than three minutes old.

Belleville booted to Richardson on Peterborough's five-yard line. Hope's high punt went out of touch at Peterborough's 15-yard line. From there Johnson easily booted to the deadline for a Belleville point.

Play remained around midfield until Hope booted another short kick, which gave the Quinte outfit possession on Peterborough's 30-yard line. Rigby plowed through for ten yards on a buck. White and Hilton added a few more, bringing play nicely in front of the Petes's goal posts. Belleville elected to try for a placement but after leaving Johnson's foot the ball struck the cross bar. It fell out on the Peterborough five-yard line. Magee fumbled, and Andrews fell on the bounding ball Milton crashed through for a touch down on the next play. The attempt at a convert was blocked, but Belleville was in the lead 6-5.

The score was quickly tied, when Gardener booted the ball over the Belleville goal line on the kick-off and Hilton was grassed before he could wriggle out with it.

No Score in Second.

There was no score on the second quarter and play was marred by frequent fumbles and offsides. Belleville moved the sticks several times, but misplays cost them any advantage they gained. Hilton saved a rouge against his team when he caught one of Gardner's punts and raced out from behind the Belleville goal post 30 yards.

Magee opened the third quarter with a 20-yard run around the Belleville end. Neither team could advance the ball and a Belleville penalty for scragging enabled Gardner to boot from near centre for a rouge, putting the Petes one up.

Both teams attempted forward passes without success, although the Petes narrowly missed several. From their own 15-yard line, Belleville twice moved the sticks on crashing plunges by White, Burdes and Rigby.

Belleville gained yards again as the final quarter got underway, but an attempted forward pass on a third down, which failed, gave Petes' the ball at midfield. On another fake play whicw was nicely screened, Young tossed a forward pass to Reynolds for a 40-yard gain. Gardner hurtled through for ten yards and a touchdown on the next play. Young converted it to put Petes in front 13-6.

With play at midfiled after an exchange of kicks, Belleville was offside and penalized 10 yards. Hilton was downed for a big loss on a fake kick. Ashmore and Gardner advanced the sticks and Gardner booted to Hilton who ran it out to Belleville's 15-yard line.

Belleville attempted a forward pass but Francis intercepted it neatly. Young booted a field goal from placement for three points and the last score of the game. As play ended Richardson ran 35-yards to midfield after receiving a Belleville kick.

Gardner's punting was a nice feature of the Petes' play, as was the tackling of Dinesen, Reynolds, Weir and Mitchell. The work of Ashmore, Waddell, Kirkwood and Gerow was a great strength in the winners' line. Magee, Gardner, Richardson were best ball carriers.

Hilton, one of three Collegiate players in Belleville's line-up, proved to be the visitor's outstanding star. He made big gains not as a plunger but also on extension and was hard to grass in the open. Rigby again proved his ability as a plunger, along with White, Burdes and Morgan.

The teams:

Belleville:—Flying wing, Whytock; halves, Hilton, Johnson, Schreider; quarter, Andrews; snap, Cole; insides, Burdes, Morgan; middles, Rigby, White; outsides, Weller, McKee; subs, Weese, Convert, Temple, Clare, Hall.

Peterborough—Flying wing, Hope; halves, Gardner, Magee, Richardson; quarter, Young; snap, Sloan; insides, Ashmore, Waddell; middles Kirkwood, Gerow, outsides, Reynolds, Weir; subs, Soencelv, Dinesen, Janeway, Mitchell, Broadley, Parnell, Newson, Francis.

Referee—H. A. Craig; umpire, F. Faulkner, Belleville; head linesman, C. S. Browne.

Summary:

First Quarter:

Peterborough 5—Reynold's touchdown (not converted).

Belleville 1—Johnsons rouge.

Belleville 5—Hilton's touchdown (not converted).

Peterborough 1—Gardner's rouge.

Second quarter:

...'s score).

Peterborough 1—Gardner's rouge.

Fourth quarter:

Peterborough 6—Gardner's touchdown and Young's convert.

Peterborough 3—Young's placement goal.

Boston Bruins got pretty used to being beaten last hockey season and they were wondering to-day whether it was going to be the same way this winter. In the first clash they have had under Frank Patrick's managership they lost 6-2 to Boston Cubs, their farm team in two periods Saturday night.

It was largely due to Frank Jerwa, the Pacific Coast product, who plays for Cubs now but may be moved up after his performance in the practice game. He scored three goals and assisted in a fourth.

New York Rangers and Montreal Maroons split a decision in Winnipeg 2-2 and Detroit Red Wings beat Detroit Olympics 8-3 in other pre-season clashes over the week-end. The Ranger-Maroon game was featured by the performance of two rookies, Bert Connolly, Moncton amateur making his professional debut, and Charlie Mason, formerly of Vancouver Lions.

Rugby Results

The scores of rugby games played on Saturday were as follows:

Interprovncial Senior

Argonauts	3	Hamilton	3
Montreal	18	Ottawa	15

Intercollegiate Senior

Toronto	7	Queen's	6
McGill	15	West. Ontario	0

Intercollegiate Intermediate

Queen's	16	Toronto	13
R.M.C.	9	Ottawa	7
O.A.C.	36	West. Ontario	7
Bishop's Col.	10	Oshbury Col.	9

O.R.F.U. Senior

Sarnia	19	St. Michael's	1
Hamilton	15	Balmy Beach	10

O.R.F.U. Intermediate

St. Thomas	30	Chatham	1
Sarnia	20	London	1
Peterborough	16	Belleville	6
Sudbury	7	North Bay	7
Kitchener	10	Niagara Falls.	8

O.R.F.U. Junior

Dundas	12	St. Michael's	0
Argos	18	Varsity	0
Woodstock	9	Sarnia	0
Petrolia	10	St. Thomas	6
Brantford	7	Galt	1
St. Catharines	21	Fort Erie	0
Niagara Falls	17	Welland	2

Thorold-Port Colborne—cancelled.

Quebec Intermediate

C.N.R.	10	Eastwards	2
Sherbrooke	3	Quebec	2

Little Big Four

Trinity	5	Upper Canada	2
Ridley	30	St. Andrew's	1

C.O.S.S.A. Senior

Lindsay	24	Peterborough	1

Alberta Junior Playdowns

xAltomahs	5	Edmonton	4

x—Edmonton wins round, 22-14.

Interscholastic

Bishop's Col.	10	Ashbury C.	9

Western Canada

Regina	21	U. of Man.	4
Regina	30	U. of Sask.	5
Vancouver A.C.	7	U. of B. C.	3
Vancouver Mer.	11	Van. N. Shore	3

Exhibition

Appleby	10	Lakefield	6

New Kid Line For Toronto Maple Leafs

Since the "Kid Line" introduced to the N.H.L. by Toronto Maple Leafs has graduated to the rank of veterans, Conny Smythe has grabbed these three stellar puckchasers to form a new attacking corps of youngsters. They are, left to right: Art Jackson, Pep Kelly and Nick "Ned" Metz, former St. Michael's College, Toronto, pupmasters. Leafs are lifting them intact for pro company. Kelly and Jackson are wingers and Metz a pivot man. They've been going great guns in training camp workouts.

JOE CRONIN

Youthful manager of Washington Senators, and rated the best shortstop in the major leagues, reported sold to Boston Red Sox for a huge cash payment and the services of Lyn Lary, infielder. The sale was a huge surprise as Cronin was thought to have a steady job with Washington. He recently married Miss June Robertson, adopted daughter of Clark Griffiths, chief Senator owner. Though he pushed Washington into the World Series in his first managerial year, they dropped to seventh place this season riddled with injuries.

LOCALS TAKE 24-1 BEATING FROM LINDSAY

Petes Are Hopelessly Outclassed, Although They Put Up Game Struggle.

STAR PLAYERS HURT.

Young's Kick to Deadline in Fourth Only P.C.I. Score

LINDSAY, Oct. 29. — A rally in the final minutes of the game failed to save the P.C.I. Senior rugby squad from a severe trouncing at the hands of the Lindsay Collegiate Seniors in Lindsay, Saturday afternoon. When the final whistle sounded on the one-sided encounter, the score stood 24-1.

Ambitious to even up the 7-1 defeat suffered in their first battle with Lindsay and tie themselves with the Scugog lads for leadership of the group, the Peterborough boys fought gamely. But they were handicapped by the incapacity of their star lineman, Harry Marsh, who sustained a knee injury two weeks ago. Marsh played the greater part of the game, but was ineffective. Giardino, powerful first-string flying wing, was taken out of the contest with a sprained ankle and a blow on the head resulted in the loss of Doug McPherson from the play.

On Even Terms.

The two squads battle on even terms during the opening of the first quarter. Drake Jopling got away for a 30-yard run in one of the P.C.I. drives for the Lindsay goal line, but at no time were the visitors able to get within scoring distance. In turn, however, they managed to stop Lindsay on several advances. Toward the end of the quarter, Ringland kicked a rouge for the L.C.I. team's first point. Tripp threw a long forward pass to Loucks, who ran 15 yards for a touch, neatly evading two Peterborough tacklers, a minute later and, from that point on, the game remained in Lindsay hands. The touchdown was converted by Campbell with a placement.

With the change of ends, the L.C.I. boys soon began a renewed march down the field, plunging effectively and gaining yards consistently against their weakening opposition. Morden went through the centre for a second touchdown on a goal-line play. A successful placement kick by Campbell brought the additional point. It looked like another touch just before half time when Loucks intercepted a Peterborough forward pass a couple of yards out from the P.C.I. line. He fumbled, and Jopling recovered.

Sensational Dash.

A sensational 60-yard dash by Tripp in the third quarter brought the Lindsay team their third touchdown. On a criss-cross play, Tripp took the ball from Campbell and went around the end. He warded off several tacklers and found a clear field in the last 20 yards. Shortly afterward, L.C.I. got another strong offensive under way. Tripp made another spectacular run for the goal line, but was stopped a yard out. Plunges for a major score failed, so Don McKee kicked to the deadline on a placement attempt.

The fourth touchdown came in the final quarter when a pass, a long run by Campbell and two first downs on line plunges brought the ball to the P.C.I. five-yard line. Campbell went over. In a few minutes, the visitors rallied and made their only serious threat of the day. Jopling, Archibald and Grant Clark contributed a number of gains in a hardy drive. Grant Clark almost got over on the last run of the drive but was tackled three yards out. In a kick over the deadline, Young then scored the P.C.I. team's only point.

Despite the score, the work of the P.C.I. tackling brigade was noteworthy. Game statistics showed Lindsay's definite superiority, however, with 16 first-downs against six first-downs of P.C.I. Having won five games without a loss, Lindsay is undisputed leader of the group. The local boys have won three and lost two.

The teams:

L.C.I. (24)		P.C.I. (1)
Loucks	flying wing	Giardino
Campbell	half	Jopling
Tripp	half	Archibald
D. McKee	half	G. Clark
Lamb	quarterback	McIntyre
McIlmoyle	snap	Marsh
Ringland	inside	Wood
J. Gordon	inside	J. McKone
Begley	middle	Patterson
Morden	middle	Pulkinghorn
Grozelle	outside	Young
Blakely	outside	A. Clark

Lindsay subs—Beall, R. Gordon, Workman, Wilson, Wakelin, Johnston and Pitts.

Peterborough subs. — McPherson, Gunsolus, Perry, Ascott, Patte, Wilson, Grose and Sedgewick.

Referee—George Beall, Lindsay.

Umpire — Ernest Legon, Peterborough.

Head linesman—Leo Begley, Lindsay.

SUMMARY

First Quarter

L.C.I., 1—Ringland's rouge.
L.C.I., 5—Louck's try on forward from Tripp.
L.C.I., 1—Campbell's convert.

Second Quarter

L.C.I., 5—Morden's try.
L.C.I., 1—Campbell's convert.
Half time score—L.C.I., 13; P.C.I. 0.

Third Quarter

L.C.I., 5—Tripp's try.
L.C.I., 1—D. McKee's kick to the deadline.

Fourth Quarter

L.C.I., 5—Campbell's try.
P.C.I., 1—Young's kick to the deadline.
Time of quarters: 15 minutes.

Our Boarding House . . . . . By Ahern

BEST by Every Test ...and Poker Hands, too!

It pays to "Roll Your Own" with

TURRET

FINE CUT

CIGARETTE TOBACCO

We Recommend "CHANTECLER" or "VOGUE" Cigarette Papers

Phelan Soccer Cup Classic Ends In 1-1 Draw

CAPITOL To-day - Tues. 2.30 - 7.00 - 9.00

Faithful to a man she hated . . . not daring to kiss a man who loved her—she was condemned by a world that would not understand! . . . See the heroine of a great novel! . . . A woman above reproach, above scandal, above disgrace—yet who suffered all three! . . . A heart-hitting revelation of modern love and marriage!

2.30 - 7.00 - 9.00

DIANA WYNYARD in John Galsworthy's Best Seller ONE MORE RIVER

With Frank Lawton, Jane Wyatt, Mrs. Patrick Campbell, Colin Clive, Lionel Atwill, Reginald Denny, C. Aubrey Smith, Henry Stephenson, Kathleen Howard, Alan Mowbray. Presented by Carl Laemmle.

Also BEN POLLACK AND HIS ORCHESTRA
CARTOON NEWS

HALLOWE'EN NIGHT (WEDNESDAY)
REVIVAL FEATURE!
AT 11 P.M.
"SIX OF A KIND"
with
CHAS. RUGGLES, W. C. FIELDS, MARY BOLAND, BURNS & ALLEN, ALISON SKIPWORTH
A Riot of Fun
NO EXTRA CHARGE

PACKERS-C.G.E. ONE GOAL EACH IN PHELAN CUP

Earle Gets Smart C.G.E. Goal—Evans Breasts Custodian Over Goal Line.

WITHHOLD TROPHY.

An unfortunate incident in the closing minutes of the Father Phelan Soccer Charity Cup tie, on Saturday afternoon, between Canadian General and Canada Packers terminated in the game ending in a draw—one goal each. A smart goal by Fred Earle, C.G.E., sent the Electrics into the lead, but with only a minute to finish, Buchan sent a shot into goal, where custodian grasped it as Evans bumped him over the line to get the equalizer.

The trophy was not presented, owing to the C.G.E. refusing to continue play, which will be decided by the executive of the soccer association.

Erratic Shooting

The C.G.E. started the game with nine men against ten of the Packers. After a break-away on the right by Colbran, the C.G.E. defence held the fast-moving attack outside the shooting zone. Evans missing an open goal, to be followed by McCracken driving over the bar from ten yards out. Pressure was relieved when a foul against Foster conceded a free kick that landed in goal where Chamberlain picked up the ball in the nick of time. Bolton returned the sphere, in below the bar, to witness the custodian draw it out of danger. At this point, Jones, C.G.E., forced the issue with his clever anticipation of the opposing attack to carry the ball into the Packers' territory, in which Darling, on the left wing, dribbled his way toward goal to finish with a splendid effort. Quickly the ball was at the other end, where George Downer sent a lightning grounder into the inside of the upright. Curtis fell upon the ball to concede a fruitless flag kick. Before the interval, Colbran and McCracken baffled the full backs as the latter, while on the run, connected with a direct shot that skimmed the crossbar. Half time—No scoring.

Curtis Brilliant

Exchanges continued even, on resuming, with an occasional raid led by McCracken caused the Mitchell brothers, on C.G.E., some anxiety, but they were emphatic in their punting, blocking the dangerous moves within the vicinity of the custodian, while transferring the ball upfield to permit Clark and Earl test Packers' goalie with long drives. Buchan altered his style of play to the long swinging combination to find it profitable to his front rank. They held the play inside the goal area until Newt. Downer met a loose ball, outside 20-yard line, with a terrific drive that sizzled past the corner of the upright. Curtis thereafter was a busy man between the sticks for the C.G.E. as he saved rocket drives from Colbran and Evans. Then George Downer started his teammates when he rattled a first-timer over the bar from ten yards out. Give-and-take tactis held sway with the defence controlling the issue. Jones trapped the ball from a Mitchell clearance, to send the ball right up the centre. Stan Clark dribbled his way inside the full backs, and with a feint move, left Earle in possession of the ball who beat Chamberlain with a snap low grounder. With only five minutes to be played, the Packers bombarded the C.G.E. citadel. Buchan landed the ball into the goal. Curtis, C.G.E. goalie, caught it in his arms as Evans breasted him over the line for the equalizer. The referee was right upon the play and decided upon the consultation of his efficient linesmen. They agreed with his interpretation that the custodian carried the sphere over the line and he adjuded accordingly. Consternation reigned in the C.G.E. ranks that ultimately ended in a player getting marching orders. The Packers lined up, but C.G.E. refused to continue. Canada Packers, 1; Canadian General 1.

Goal scorers — C.G.E., Earle; Packers, Evans.

Canadian General.—W. Curtis, goal; J. Mitchell and A. Mitchell, full backs; A. Burgess, Eric Jones and Vic. Post, halves; J. Bolton, F. Earle, Stan. Clark and Harold Darling, forwards.

Canada Packers—J. T. Chamberlain, goal; Asa Downer and Newt Downer, full backs; Art Downer, James Buchan and Fred Todd, halves; George Colbran, Wm. McCracken, D. Evans, T. Foster and George Downer, forwards.

Referee—W. Harrington. Linesmen—J. Morgan and A. Frick.

The music of no other nation presents such a vast difference between the theoretical writings and the practical execution as does that of China.

LIBERTY LEAGUE IS UNDER FIRE

"Bankers' Mouthpiece to Voice Cry For Preservation of Bonds."—Fr. Coughlin.

NO RETURN TO OLD DAYS.

DETROIT, Oct. 29.—(A.P.)— The Rev. Fr. Charles E. Coughlin, pastor of the Shrine of the Little Flower, in an address yesterday attacked the American Libetry League as the "mouthpiece" of the bankers through which they voice the "cowardly cry for the preservatin of their bonds."

In making the first of his 1934 series of Sunday afternoon sermons the priest remarked that "five years ago last week came the Wall Street market crash."

"Five year ago," he said, "there was issued an order drafting millions of our men into the largest army in the history of this nation or of this world. It was the army of the unemployed who were summoned from their factories, from their foreclosed homes, from their desolate farms as they carried on their backs the knapsacks of mortgages and debts and unbearable taxes. They were sheep being led to the slaughter, thanks to the diplomacy of those who fostered and encouraged credit inflation."

"And you ask me," Fr. Coughlin continued, "would I turn back to those servile days when the bankers perverted the constitution of this country and now through such mouthpieces as the American Liberty League, cowardly cry for the preservation of their bonds, their mortgages, their assets and their rackets as they minimize the sanctity of human rights— the same Liberty League, one of whose officers profiteered on shells and munitions as his agents went about the world stirring up war in the name of peace and whose agents to-day are reported to be going about to the big adveresitrs of thi s nation to seek support in their attack on the new deal."

Chalchihuiti was a green mineral referred to by Spanish writers contemporary with Cortes. It was held in high repute by the ancient Mexicans, who valued it more than gold.

PLANE FORCED DOWN BY SNOW

Hits Fence in Landing Near Napanee—No One Injured.

DRIVEN OFF COURSE.

NAPANEE, Oct. 29.—(C.P.)—En route from New York to Buffalo, a plane of the American Airlines, carrying nine persons, was forced down here last night by snow. The plane came down on a field of W. H. Hunter's farm with no one suffering injury although the machine came to a stop in a wire fence, one wing being slightly torn as it struck a post.

Besides its nine passengers, the plane carried a crew of three. Pilot Deater employed by the Airlines for six and a half years, attempted to escape the snow and ice and got off his course. He ran into the storm shortly after leaving Albany at 5.40 o'clock yesterday afternoon.

Running short of fuel, Pilot Deater and his co-pilot, A. Klem, decided to land and sent down flares, finally picking Hunter's farm after circling the town for half an hour. There was no light except from the flares and the field was recently plowed and was soft, but Pilot Deater managed to bring his charges to earth without injury.

Three women and sx men were among the passengers, and they took the midnight train for Buffalo.

Pioneers Of West Mourn Dr. Elliott

WOLSELEY, Sask., Oct. 29.—(C. P.)—Pioneers of the west to-day mourned the death of Dr. William Elliott, 71, who succumbed following a heart attack Saturday.

Long prominent in political life of the prairies, Dr. Elliott was Minister of Agriculture in the old Northwest Territories Government. He was first elected to the Territorial Legislature in 1898 and his appointment to the cabinet came five years lataer.

When Saskatchewan became a province in 1906, Dr. Elliott was elected a member and retained his seat until defeat in the election of 1912. Born at Mitchell, Ont., he was a resident of Wolseley for 41 years and earned a wide reputation as a skilled physician.

SPORTS DAY BY DAY

Digging the Local Dirt With Odd Chuckle or Two

(By C. J. P.)

Vacation all over and back to work. Covered some seven thousand miles in an interesting trip and arrived home broke and ready for work—but not too much till we get rested up! We took in that rugby game at Riverside Saturday just to get back into harness. And the very first thing we felt in the small of the back was an icy wind that must have started around the North Pole and gathered velocity all the way down. Right then we knew we were a long way from the orange belt and back in the region where hockeyists grow. But we don't care much for oranges anyway.

* * * * *

Our O.R.F.U. team—let's call 'em the Orfuns—copped themselves their group title by stepping through Belleville, 16-6, Saturday in the deciding game and will now seek further honors along the Ontario trail. Not bad for a first-year squad in this company. They scored an early touchdown smartly and then played on even terms till the final quarter, when better conditions and class told and ye Quinte crew folded before the locals. 'Twas a nice game to watch and quite a gang of rooters braved the chill breeze to see it.

* * * * *

The Orfuns tried a few forward passes which didn't click. Cold hands that found it tough to hold the pigskin probably accounted for the misses, anyway several would-be forwards turned out as wet as a Venice street scene. However, a couple of beauties did click and were promptly turned into scores. Gardner's booting was nice to watch, and he didn't have a punt blocked all afternoon. At times in the second and third quarters it looked like the Belleville beef trusts were gradually ripping the home line to shreds, but before the shades of e'en were drawn there was ample evidence that it was the visiting linesmen who were taking the real beating. Quite a few reclined where they fell till the water-bucket doc had rendered first aid. Charlie Carson's crew will take a lot of licking, and are unlikely to meet a heavier team, man for man, than the Belleville huskies.

* * * * *

One thing we'd like to see is more officials, coaches and players who thoroughly understood the rules. There is too much biokering over fine points and holding up of the game in a cold autumn afternoon. The fans want to see action, not arguments. Where there is a thorough knowledges of rules, arguments can be sliced short. And games should be started on time, not half an hour late. Honestly, we doggone near froze to death. These northern breezes talk at this time of year, and the things they say sound suspiciously like "red flannels" and "Christmas shopping"—no fooling.

* * * * *

P.C.I. seniors bowed themselves out of the school rugby picture in Lindsay yesterday. They went down gamely, even though that 24-1 score might sound like a runaway. They fought hard but injuries, which have hampered Coach Bamforth's boys all fall, again stacked the cards against them. And you've got to have a good share of the breaks to knock off a team like the Scugog school has trotted out the past two years. Well, everyone can't win, and the Garnet and Grey colors have flown proudly at the masthead many seasons in the past, and will certainly do so again.

* * * * *

Wednesday is Hallowe'en and the Kinamen Club is staging a big frolic in the Armouries. In addition to the other events listed for that p.m. is a rasslin' bout and three boxing melees. The three scraps sound like something pretty serious with a lot of leather likely to be parked on several sets of whiskers, and the rasslin' act sounds like a lot of fun. The merry tumblers are even liable to go in there in masquerade—we're never surprised at what the matmen do.

* * * * *

Scores at half-time don't mean a thing in basketball as was shown in the Church League cage games at the "Y" Saturday eve. Murray St. knocked off St. James, 20 to 9; St. John's juveniles got a 6-2 nod over Murray St.; Trinity 14-11'd Knox; and St. James failed to floor a full team and had to default to St. Paul's. There was some good and bad play mixed up, some slick baskets hooped and quite a few penalties passed around.

* * * * *

We were mighty sorry to hear on our return how our baseballers, the Petes, Cogs and Terriers, took the Thanksgiving hatchet in and around that date—none reaching the end of the rocky championship road. The biggest surprise was the Terriers' flop, as we would have parked the family silverware on Herb Ralph's juveniles. Tough luck all around. Next thing is the seniors' business meeting before the C.O.B.L. annual affair. And, we think, the Petes, champs of the loop, rate a feed for their work, at least.

* * * * *

Grab-bag: The new Lindsay rink ought to be completed early in December—17 men working on it now . . . . Mining World Eastsides won the T.R.U. over Oshawa Blue Devils on the round Sat-day and will likely meet the local Orfuns this week-end in the Provincial playdowns . . . . Chuck Henderson, husky and classy Cobourg junior puckster, will play for Port Hope this winter . . . . Wonder if it's true that Belleville is trying to cop a couple of our better ball players for next summer . . . . We were tickled to hear how last year's local hockey officers are back at the helm again—won't be long till we have plenty of dope for the puck fans.

C.A.L.A. Determined To Ban Orillia Club

VANCOUVER, Oct. 29. (C.P.)—Orillia Terriers left no doubt today that they head the list of Canadian Amateur Senior Lacrosse aggregations and that they are champions in fact if not in name.

After winning the Mann cup in the Dominion title series with New Westminster Salmonbellies, the Ontario squad added to their laurels by winning the fifth and deciding game on Saturday night of an exhibition series with Vancouver St. Helens.

But the steps to suspend all players in the post-season series were still underway and the players of both Terriers and St. Helens may be outside the pale of legal lacrosse next year.

In journeying to New Westminster to play St. Helens, the Terriers defied the edict of the Canadian Amateur Lacrosse Association, which ruled players of both teams would be banned from further competition if the series took place.

BARRISTERS AND SOLICITORS

GORDON & ELLIOTT — Barristers Solicitors, Notaries, Patents and Trade Marks Money to Loan. Telephone 3300 Hon. G. N. Gordon K.C., Alexander L. Elliott.—Toronto Office: 410 Saturday Night Building, 73 Richmond Street West Telephone Number Elgin 8881

HALL & CARLEY — Barristers Solicitors, Notaries, corner Hunter and Water Streets (over Canadian Bank of Commerce) Peterborough, Ontario. Telephones: Office No. 68 R. S. Hall, K.C., residence No. 403 F. J. Carley, LL.B., residence No 3036.

PECK, KERR & McELDERRY— Barristers, Solicitors and Notaries Office: 415 Water Street, Peterborough Telephone 1950. E. A. Peck M.P., F. D. Kerr, K.C., V. J. McElderry, K.C.

St. John's Juveniles Cop 6-2 Cage Battle

St. John's juveniles were too big and experienced for the young Murray Street team and took a decision in their church loop cage game Saturday. The score was 2-all in th first half but the Anglicans scored two baskets early is the next stanza. Murray street had much of the play but lacked a smooth fisish in close. Coleman, Chivas and Pammett played good games. The teams:

St. John: T. Hooper, Brown, Chivas, Castle, Coleman, Bowler, F. Hooper, Lewis, Crowter and Forsyth.

Murray Street: Robson, Pammett, Gillespie, Foster, Mortimer, Campbell, Hawkes and Partington.

Referee: M. Latimer; scorer, D. Charlton.

Saskatchewan Team Plan Tour Of Japan

SASKATOON, Oct. 29. —(C. P.)—Another Saskatchewan hockey team is likely to embark on a good will tour this winter, this time to Japan.

According to announcement made here during the weekend by Johnny Walker, who last ye ar managed Saskatoon Quakers on their European trip, North Battleford millers, an intermediate outfit, are likely to leave Canada about November 15 and tour Japan for a month.

Walker has secuered permission of the Canadian Amateur Hockey authorities to lead a team across the Pacific and final details are now being arranged. Personal of the hockey team is not definitely known.

Trinity Juveniles Defeat Knox 14-11

Trinity Juveniles defeated Knox 14-11, Saturday in the biggest reversal of form in Church League Basketball contests so far this year. The scrappy Trinity gang came from behind a 7-0 lead in the second half with Knox apparently coasting home with a win and grabbed the verdict. Ward and Bannister were moved up from defence and the Knox squad were driven back the last session with the winners scoring all 14 points in a great finish. Davern was the best player on the floor, with LeClaire also good. The teams:

Knox: Andrews, Graham, LeClaire, Penrose and Laing.

Trinity: Bannister, Ward, Davern, Freeman and Vallery.

Referee—V. Holmes; scorer, D. Charlton.

Lopsided Cage Win For Murray St. Jrs.

Murray Street, last year's church leage Basketball junior champions, started off Saturday night in the "Y" with a 20 to 9 defeat over St. James in a rugged encounter. The Saints had their opponents backed up for a good portion of the game with four fouls and ten minutes to play, the Murray St. gang went to work and piled up the count. The losers led at half-time, 8 to 7. It was a fast, rough contest with twenty fouls called, with the losers being guilty eleven times. Holmes and Smart were the best players. The teams:

St James: B. Leggett, Spencely, Smart, S. Leggett and Heal.

Murray St:— Miller, Welch. Holmes, Galley, Pammett and Latimer.

Referee: R. Kitchen; scorer, D. Charlton.

Centreton

The A.Y.P.A. of St. John's Church re-organized for the coming year, with the following officers: President, Mr. George Eden; vice-president, Erwin Newton. secretary, Eric Hope; assistant secretary, Audrey Chapple; treasurer, Mr. C. Youngman; social convenor, Lillian Eden.

Mr. and Mrs. F. Birney, Mr. and Mrs. W. Fraser and Percy and Clifford Birney all were to Oak Heights on Thursday night, when Mr. and Mrs. Albert Birney celebrated the 35th anniversary of their wedding at their home.

The ladies meet in the S.S. room on Thursday afternoon to make two quilts for western relief.

The tax collector made his yearly visit in the village on Thursday.

Rev. P. H. Neville spent the latter part of the week with his family in Toronto.

Some of our villagers took in the evening session of the Y.P.S. convention held at Baltimore on Thursday.

Mr. and Mrs. James McKenzie were visitors to Grafton on Thursday.

Several of our young people attended an A.Y.P.A. meeting in Cobourg on Thursday night.

Regent ENTERTAINMENT

STARTING TO-DAY
Double Feature Bill

WHEN DREAMS OF LOVE COME TRUE!

His Dream of Love was turned into a Nightmare of Hate for the child whose right to live cost the life of the woman he adored. But Destiny took a hand—and the innocent cause of his unhappiness made his Dream of Love come true!

MONOGRAM PICTURES Presents BROKEN DREAMS with RANDOLPH SCOTT and MARTHA SLEEPER with Joseph Cawthorn Beryl Mercer—Buster Phelps

FEATURE NO. 2
"THE GREAT FLIRTATION"

Hamilton Tigers Remain Undefeated in Big Four; Varsity Downs Tricolor

Argos Tie Jungle Cats in Gruelling Struggle for 3-3 Decision.

GIFT FOR WHEELERS.

Coulter for Varsity Kicks Point in Closing Minute to Beat Queen's 7-6.

BY ELMER DULMAGE
Canadian Press Staff Writer

Much pushing and heving on the football front has dislodged Toronto Argonauts from the Canadian championship, or practically dislodged them, and placed Sarnia Imperials in a position where they can't very well lose the O.R.F.U. title they have held for three years. T hat is almost the sum total of four weeks of jousting.

The Scullers lost their last real hope of retaining the Interprovincial Union title on Saturday by playing a 3-3 tie with Hamilton Tigers. Ottawa Roughriders went down and out on fumbles and blocked kicks, losing 18-15 to Montreal Wheelers.

So the Big Four crown rests between the Tigers and the Wheelers, Argos retaining a mathematical chance that isn't a bad thing to have in this sort of race after all. Anything is liable to happen and has been happening with alarming frequency.

Chance for McGill

Queen's, Toronto and McGill are in the thick of the Intercollegiate race, an affair that may yet fool everybody and put the big Red team from Montreal on top. Toronto rallied in the fourth quarter to beat Queen's by 7-6 Saturday on Bobby Coulter's last-minute kick to the deadline. McGill handed the Western Mustangs their fourth straight setback, 15-0.

Sarnia bashed in the last O.R.F. U. barrier, trouncing St. Michael's College 19-1 for their fourth straight triumph. The Imperials can only be tied for the lead now by losing to Hamilton Cubs and Balmy Beach, an unheard-of thing. The Cubs downed the Beach Saturday for the second time, 15-10.

The day's drama was cornered by Hamilton, Toronto and Ottawa where the big crowds gathered. Fourteen thousand saw Varsity deadlock the Intercollegiate race, 10,000 cheered a sensational Ottawa fourth quarter rally that didn't succeed and 9,000 sat in a steady downpour of rain to witness the gruelling Argo-Tiger duel.

Argos had to win to keep within striking distance and early in the fourth quarter they drilled their way downfield and made a chance. Tommy Burns set the ball down on Hamilton's 12-yard-line with the Tigers leading 3-2. Mike Chepesuik fell back for a placement kick that had no technical difficulties for a kicker of his repute.

However, the Tigers gave Big Mike no chance. They charged through the wingline supposed to be protecting him and blocked the kick. Argos recovered 15 yards back and Ab Box was able to make the count a tie by shooting a single. But a chance to win the national title went skidding with that blocked kick.

A great Ottawa offensive got started much too late to overtake Montreal, who scored three touchdowns in the first half Pete Jotkus ran 47 yards with a blocked kick to pave the way for the first and Ken Grant galloped 38 yards with a fumbled ball for the second Jotkus ran 40 yards with another loose ball for the third just before half-time.

The Roughriders, having thrown away the ball game, tried to win it back in the second half. Abe Eliowitz kicked a field goal to start the rush and figured in both last-session touchdowns. He scored the first himself and forward passed to Frank Quinn for the second. The Riders played like winners in the final stanza but the score was still against them.

Trailing 6-3 starting the fourth quarter, Varsity seemed about to succumb to another amazing performance by Queen's. They didn't because Bob Isbister shot three singles with a strong wind behind him to tie the score. Then Coulter caught a kick at the tricolor 40 and drove it to the deadline for the winning point.

Western had the satisfaction of keeping their goal line unviolated for the first time this season, but McGill's kicking forces scored points. Lou Ruschin kicked two field goals and Johnny Riddell a third. The Redmen will be back in the running in real earnest if they can overcome Queen's next Saturday in Kingston.

Norman Perry, Rocky Parsaca and Fat Parsons scored touchdowns for Sarnia as the Irish schoolboys from Toronto were unable to get an effective forward pass attack going in the rain. They completed seven out of 19 passes but the Imperials made big gains with a running attack and Hugh Stirling's punting.

Teaming with Art Somers, the pair formed a smooth-working line that took everything Maroon's first-string combination of Baldy Northcott, Hooley Smith and Jimmy Ward could offer and asked for more. Mason scored one of the Ranger goals and got an assist on the second, scored by Connelly.

Patrick blossomed out in a new role Sunday night when he occuped the pulpit of Crescent United church, Winnipeg, and told parents and their sons smoking was harmful in teen-age boys. Of the 22 amateurs who attended the Ranger hockey school, 19 were non-smokers, he said.

Patrick concluded his talk by reciting Drummond's "The Cure of the Calumet," using the habitant accent and all the gestures of the professional actor.

Leo Dandurand's arrival in Saint John, N.B., didn't produce the expected shake-up in the Canadien camp there. Dandurand liked so many of the rookies Neway Lalond has developed he decided to see them in a few more practices before deciding which to keep and which to discard.

ONE DAY ONLY!

WEDNESDAY, OCT. 31, Mr. STAN. OSBORNE, Special Representative of "Dresswell Clothes" will be at our Store with a Complete Range of Fall and Winter Suitings and Overcoat Materials. Dresswell Clothes are hand cut and individually tailored to your personal requirements. Make note of the day and come in and see the outstanding values that Dresswell Clothes offer.

McWILLIAMS & CO. MEN'S WEAR 374 George St.

The Eighth Commandment

By NORMA HENDRICKS

(Continued from Saturday)

CHAPTER 16

As a matter of form, Lee, watching over Tim's shoulder, kept one eye turned toward the entrance. But the long oblong of light flung on the stairs by the opened cellarway remained clear and undisturbed.

By now Tim was working on the third screw, which was coming out easily. As it fell to the floor and the hasp hung loose, Tim pulled the door open and played his torch inside. A lawn mower with fresh grass clinging to its blades, probably the one Dan had been using that morning. A rake-like broom, the kind gardeners use to clean up the lawns in the fall. Some pruning shears and boxes of grass seed and fertilizer on a shelf on one side of the cupboard.

Tim's eyes listed the articles, and rejected them. He swung the door closed and set to work on the second hasp. Lee eyed him, astonished. "Dam it, Tim, you never even looked. It might have been in those boxes of seed or behind them."

The reporter shook his head stubbornly. "Let's play my hunch first," was all he would say.

Again Lee kept watch while the loosening screws fell to the floor with tiny metallic sounds, three of them. Tim flung the second door open. This cupboard was evidently for the tools of Dan's inside work. The shelf held furniture polish, oil for the floor, a neat pile of dust cloths. There were several brooms and pails turned upside down, and the mop Dan had been using that morning hung handle down on a hook under the shelf, its long thrum strands still damp.

Tim's eyes followed the light of his flash over the cupboard. "Maybe I'm wrong," he muttered. He knelt on one knee and turned up each of the three tin pails on the floor. All were empty and nothing was beneath any of them except a wet ring under the second, which proved it the one Dan had used with the mop.

He straightened up and ran his hands swiftly over the damp mop-head. Turning out his flash, he nodded briefly and lifted down the mop, parting the strands in the center so that they hung like a fringe over his hand.

The inspector leaned forward, at last interested. For the thing which gleamed dully, nestling in the mop-head, was a black and nickel thirty-two, tied in place by half a dozen of the heavy woolen strands.

Whipping out a pocket-knife, he cut the strands quickly and disengaged the gun. "No use watching out for prints," he said as he did so. "After it's been hanging in that mop for six hours, everything on it will be blurred to nothing. Hello, look at the initials!" Together the two men peered at the letters "R. J.", cut into the black handle.

"Those are Jamieson's initials." Lee's voice was impressed. "That's evidence for any jury."

"Yeah," replied the reporter, indifferently, "especially since you'll find it's the gun that killed Reeves." Once more his hands were moving searchingly in the mop-head and this time they found a key, perhaps three inches long, of a worn black metal, tied into its hiding place as the gun had been.

"Probably the washroom key," he said, loosening it. "We'll find out in a minute."

Lee nodded. "But what makes you so sure it was Dan? And that he hid it here?"

"You were going on the supposition that the murderer had swiped it," explained Tim. While he talked, he began screwing the hasps back on. "I presupposed it was somebody besides the murderer because he could have taken it last night if he'd wanted it. Unless there was a stranger in the case somewhere, the only people that knew about the gun were the murderer, Callaghan and Dan.

"The murderer was out and so was Callaghan, of course, which left only Dan. You searched him, so he could not have had it on him. I was sure this morning that he'd taken it, but I couldn't see what the devil he'd done with it. Then on my way to the office I remembered the mop and pail.

"I imagine he saw those initials when he took Callaghan in. When I talked to him this morning I found out that he had little use for Reeves and is pretty fond of Jamieson. He'd be sure he had to get rid of the gun. So he insists on mopping the floor. When he empties the pail, he probably lets the water run to rinse out the pail and mop since he's a very proper housekeeper. My mother used to do that, anyway.

"While the water's running in the pail to cover any noise he makes, he beats it in through that door, picks up the gun, beats it back and puts both key and gun in the pail wrapped in the mop. I figured they'd still be there because the guard was on the back door when Dan brought them down and he wouldn't dare risk hiding them anywhere else or walking out with them on him, either."

The padlocks on both doors were back in place and Tim stooped to the floor, rubbing his fingers loosely over the cement to collect a little dirt and then rubbing them over the screws and the wood around the hasps to disguise the tampering.

"But that doesn't explain the key," insisted Lee. "Where did Dan get it?"

"This is my guess," said Tim. "They move into the English house and find a door without a key. No one will want to use the door, anyway, and Wilson tells Dan just to let it alone, sealed up. Well, did you ever see a woman who'd have a door locked like that in her house? Not on your life. Dan's like a woman in the way he keeps this place and I'd guess he just had a key made, without saying anything about it because Wilson had ordered it to be left locked."

"That sounds all right, the way you tell it," admitted Lee. "Suppose we go up and see if the key really fits the door."

Tim dropped the screw driver back in the tool case and turned on his flash while Lee pulled out the light.

Stepping from that chilly, quiet place to the outside was like entering another world. Summer sounds of insects buzzed in the back yard. The sun was dropping and its light fell on the earth at a sharper angle. Jackson still leaned watchfully against the banister of the back porch.

"Anybody been around?" Lee asked him.

Jackson shook his head.

"O. K. We're going inside now."

They quietly mounted the back steps that led to the second floor. The door of the staircase opened almost opposite Henderson's office but the office door was open and the room empty. They heard the sound of voices from the front and the steady click of the typewriter. But no one heard them as they entered the washroom.

Lee took the key from his coat pocket where the revolver also lay. Silently he inserted it in the lock and turned. Without effort, quietly, the door swung open.

"Jamieson will have to face the grand jury now," he began to the reporter. "With this and the gun"—he stopped shortly.

Without thinking, they both had moved on into the murdered man's room. From over their heads, in the room which contained the mysterious cot, came the creak of old floor boards the sound of muffled footsteps.

(To be continued.)

Are You Nervous, Tired?

ALL women at some period in life need a strengthening tonic like Dr. Pierce's Favorite Prescription. Read what Mrs. Chris. Jamieson of Box 507, Brantford, Ont., said: "I have taken Dr. Pierce's Favorite Prescription on and off for a number of years and feel I could not get along without it. I am subject to weak spells and find that the 'Prescription' always strengthens my system. A few years ago I became anemic and after taking the 'Prescription' a short time I felt stronger in many ways."

Sold by druggists everywhere.

New size, tablets, 50c; liquid $1.00. Large size, tablets or liquid, $1.35.

Write Dr. Pierce's Clinic, Buffalo, N. Y., for free medical advice.

CAMPBELLFORD

Rev. J. C. Robinson of St. Andrew's Presbyterian Church, honored by officers and Sunday School teachers on eve of his departure for a new field in the Uxbridge district.

H	E	R	D	S		A	G	A	T	E				
E		C	A	I	S	S	O	N		V				
R	P		S	P	I	K	E		N	A				
P	I	T	H		L		S	T	U	N				
E	T	A		A	T	E		A	G	E				
T	I	R	E	D		B	E	R	G	S				
O	F	T		D	E	B		D	E	C				
L	U	S	H		V		V	O	T	E				
O	L		E	L	I	S	A		S	N				
G		R	E	A	L	I	S	M		C	E			
Y	I	E	L	D		N	E	R	V	E				

SUMMER COLONY GROWS ON TRENT

Cottagers Now Number Nearly Eighty Located Along Otonabee.

IN GROUPS OF SEVEN.

TRENT RIVER, Oct. 27 (Examiner Correspondence).—The week-end saw the last of the summer homes closed for another season, which has been a most successful one, notwithstanding the depression, as far as the colony of cottagers, numbering upwards of 80, is concerned. Practically every one was occupied during the summer and a number remained open for September and part of October. Cottagers begin to arrive here as early as May.

Each year, another one is added to the list of summer homes and lots are disposed of with the anticipation of a new cottage before another year. A noticeable coincidence is that the number seven is the chosen one of cottages situated in groups at various points. There are seven summer homes along the Trent shores up the river at Harper's Point, owned by Ohio, Toronto and Havelock people. There is a group of seven along the south shores of the Trent on what was formerly known as the Doupe farm, now owned by Mr. Thos. J. Brown. Steven comprise the group of cottages along the south bank of the Trent canal in what is known as the "Grove".

There are also seven cottages in the group on the southern shore, west of the big bridge, and a group of seven summer homes is situated on the back channell on property purchased from Mr. John Sedgwick.

The saw mill will not operate again at Trent River. Mr. Craddock and sons, Harold, Clarence and Leonard, arrived Thursday from the Trenton Cooperage Plant with a truck, to dismantle the plant and remove all machinery to Trenton for the present time.

Mr. David Walker, who has taken up residence in Campbellford, has secured employment with the John Winston Co., Toronto, as travelling salesman for religious and educational books.

The October meeting of Stanwood Sewing Circle was held at the home of Mrs. Stanley Keller, Wednesday afternoon. A quilt was finished and arrangements made for the Hallowe'en social for the evening of October 31st in the Orange Hall. Pupils taking part in the public speaking contest will assist with the program. The annual Christmas tree and entertainment date was decided for Thursday, December 20. The November meeting will be held at the home of Mrs. Robert Lisle.

Commencing this week, the cheese factory will operate every other day for the remainder of the season.

Luke Bull, a retired chimney sweep, who died recently at Andover, England, left $38,125.

In one month recently Anewerp, Belgium, imported nearly 300,000 tons of wheat.

Bertram Mills, a circus proprietor, is a candidate for councilman in London.

THE STARS SAY . . .

By GENEVIEVE KEMBLE

For Tuesday, October 30

According to the lunar activities on this day there may be a very lively and progressive as well as aggressive state of affairs, which should have favorable trends in the direction of mcreased business or finances but which hold a baneful reaction in employment or in the good graces of those in power and authority. Too ardent or agitated attack of such affairs may prove a negative force.

Those whose birthday it is may expect a very lively and progressive year with affairs generally flourishing and interesting excepting in the line of employments, which seems to harbor some disappointing or unhappy angles.

A child born on this day should be energetic, progressive, ambitious and practical as well.

NASAL CATARRH ... Just a few drops up each nostril ..... VICKS VATRO-NOL CLEARS HEAD QUICKLY

NEW MEN'S CLUB AT BONARLAW

J. F. Baker Elected President —Open to All British Subjects Over 16 Years Old.

MEET TWICE MONTHLY.

BONARLAW, Oct. 27 (Examiner Correspondence).—On Wednesday, October 24th, a meeting of the laymen of St. Mark's Church was held in the Sunday school rooms and a Men's Club was formed, membership to be open to all British subjects 16 years of age and over.

The Rector, Canon W. G. Swayne, opened the meeting with prayer and acted as chairman, explaining the objects and aims of the proposed club and the possibilities for service. The election of officers resulted as follows: Hon. Presidents—The Lord Bishop of Ontario, Canon W. G. Swayne; John Webb, Sr., John Eastwood, Samuel McComb, Jesse Barlow, S. S. McComb, and Mel. Fitzgerald. President, J. F. Baker; Vice-president, J. M. Barlow; Secretary-treasurer, Earnest Stiles; Assistant Secretary-treasurer, Chas. Lough. The following committees were named: Program—W. J. Barlow, M. Stocker, Allan McComb; refreshment—C. Lough, Geo. Haggerty, G. S. Eastwood, John E. Brown, John McKeown.

The dates of meeting were set for first and third Tuesday of each month and the annual meeting and election of officers for the first meeting in October of each year.

A short program was put on by various members present. Prospects are very bright for a large attendance at future meetings. About a dozen of those present signified their intention of attending the banquet of the Laymen's Association of the Deaneries of Hastings and Prince Edward to be held at Trenton on Friday, October 26th.

READ THE WANT ADS

THIS STUDENT FOUND HER COMPLEXION TONED UP TO ITS NATURAL BEAUTY

A young girl was one of several persons who formed a clinic or test class recently held in a large Canadian city. She was thrilled with what happened. At the beginning of the treatment her blood was tested and found to be below normal in red corpuscles and haemoglobin, the red substance in the corpuscles. Her health was "indifferent". But after thirty days this student returned rosy with joyous health.

When the girl student's blood lacked vitality her complexion also lacked sparkle and colour and was uninteresting. But after a month's treatment with the tonic, which was Dr. Williams' Pink Pills, her blood became fully charged or filled again with the proper amount of red corpuscles and haemoglobin. This toned up her complexion to its natural beauty and awakened the life and sparkle of her eyes with vibrant health. It was all so easy and results so delightful.

Would you, too, like to be better looking? And also have that vitality which lets you take a happy interest in work or play? It's no fun to be only half alive whether one is young or old, so turn to this tested tonic yourself. Try the same remedy this young student used—Dr. Williams' Pink Pills. Take as directed for 30 days or so and watch new colour flooding your cheeks, new flesh filling your hollows and new health vibrating in your body. Full size package is 50c.

87©

ENNISMORE.

Mrs. Frank Young is visiting her mother, Mrs. McNaughton, Buffalo.

Mr. Edgar Kearns made a business trip to Timmins recently.

Miss K. Allen, of Peterborough, is visiting her sister, Mrs. Bernard Flood.

Mr. Roy Cavanagh, of Toronto, spent Sunday at his home here.

Mr. W. F. Cavanagh, of Peterborough, called on friends here on Monday.

BRICK BRADFORD—In the City Beneath the Sea — By William Ritt and Clarence Gray

MUGGS McGINNIS — Technically Speaking! — By WALLY BISHOP

HIGH PRESSURE PETE' — "You Can't Bluff "Doc"" — By GEORGE SWAN

THE TUTTS — By Crawford Young

TILLIE THE TOILER — By Russ Westover

BRINGING UP FATHER — By George McManus

BUY SELL PROMPTLY ECONOMICALLY Read these CLASSIFIED COLUMNS!

WANT AD. RATES

Cash 1 cent per word or figure per insertion.

Minimum Charge, 25c for Any Advt.

If Charged 1½ cents per word or figure per insertion.

Phone We will call for your ad. and give you the cash rate. **1600**

CHARGES:

Card of Thanks	50c
In Memoriams (up to 2 inches)	75c
Over 2 inches, per inch	50c
With black border, extra	25c
Birth Notice	50c
Death Notice	50c
Locals (Back Page), per inch	$1.00
Black Local (Back Page), inch	$1.40

Index to Examiner Classified Want Advts.

Agents Wanted	L
Boarders Wanted	F
Business Opportunities	K
Chiropractor	U
Cottages, Summer Resorts	E
Dressmaking	Z
Employment Wanted	J
Female Help Wanted	H
Found	N
For Rent—General	C
For Sale—General	A
General Notice	T
Help Wanted—Male or Female	X
Live Stock	O
Lost	M
Male Help Wanted	G
Personal	R
Pet Stock	W
Poultry for Sale and Eggs	P
Radio	I
Real Estate	D
Salesmen Wanted	Y
Situations Vacant	V
To Rent—Houses & Apartments	B
Used Cars for Sale	S
Wanted—General	Q

a For Sale—General

QUALITY NO. 1'S CANNOT BE Equaled — Potatoes, Carots, Beets, 50c; Parsnips, $1.00; Onions, $1.25; Cabbage, 25c Dozen at House; No. 1 Good Wood, $6 Cord. 'Phone 2097. 6d-100-1517A

BODY HARDWOOD, 4", $8 CORD. 'Phone 2097. 6d-100-1515A

TWENTY THOUSAND RED BRICK—close prices. 'Phone 2097. 6d-101-1513A

BODY MAPLE, MIXED AND SLAB Wood, at Current Prices. Edwards' Fuel and Cartage, 71 Ware Street. 'Phone 176 6d-101-1648A

DRY MIXED WOOD, $2 LOAD. 'Phone 2505J. 6d-102-1570A

DRY MIXED WOOD, $2 LOAD. 'Phone 2409. 6d-103-1598A

SINGLE BED, DAY BED, BLINDS. Apply 933 Water Street. 3d-100-1603A

MAN'S OVERCOAT — COST FORTY Dollars. Will sell for Six Dollars. 'Phone 1199M. 3d-102-1658A

10 DRESSES — MISSES' AND LADIES' — at $1 each. Black's, corner George and King. 1d-100-7619A

FOR YOUR HALLOWE'EN PARTY—Include a Dozen of Twister Fried Cakes, Dozen 25c. Jean Ruth Shoppes. 1d-101-1676A

ONE 6 x 9 WILTON RUG, UNDERwood Typewriter, almost new; quick sale for cash. 134 Albertus. 1d-100-7617A

QUEBEC COOK STOVE AND OAK Sideboard at 421 Water. 3d-102-1684A

DELICIOUS PUMPKIN PIE — FOR Hallowe'en Parties, 25c. We deliver. Jean Ruth Shoppes. 2d-101-1677A

QUEBEC HEATER, BEST CONDITION, reasonable. 'Phone 1814M. 3d-102-1673A

ROGERS ELECTRIC RADIO, $18. Apply 2nd House North of Langton, on Water. 2d-101-1665A

LLOYD WICKER CARRIAGE, GOOD condition, reasonable. 341 Downie. 3d-102-1671A

QUEBEC HEATER, LARGE ANNEX. 75 Park Hill Road. 2017F. 3d-102-1669A

HUNNY DIPS — YOUR HALLOWe'en Party will go over better with these Delicious Do-Nuts. Order Wednesday, Dozen 25c. Jean Ruth Shoppes. 2d-101-1679A

COOK STOVE, WITH HOT WATER Front. Apply 799 George Street. 3d-101-1640A

TWO TIRES 20 x 5.00, ONE 21 x 6.00. 146 Albertus Street. 2d-100-1686A

NOTICE

IN MAILING REPLIES to Box Numbers at The Examiner, please put sufficient postage on the envelope to ensure the Box-holder getting them. Stamps are not necessary, of course, if left at the Office.

b For Rent—Houses and Apartments

SMALL APARTMENT, HOT WATER heating. 'Phone 3825. 3d-100-1614B

SMALL HOUSE, FRANK STREET, Ten Dollars. R. C. Braund. 4d-103-1659B

HOUSE, NO 338 RUBIDGE STREET, hot water heating. Possession can be arranged. Apply 437 George Street. dtf-6344B

HOUSE 190 RUBIDGE STREET, POSsession 7th of October. Apply 437 George Street. dtf-6931B

UNFURNISHED ROOMS, GROUND Floor. Apply 51 Brock. 3d-101-1636B

BRIGHT FLAT, EASILY HEATED cheap to careful tenant. Apply 667 George Street. 3d-101-1639B

HEATED HOUSEKEEPING ROOMS, central. 106 McDonnel. 3d-101-1642B

TWO FURNISHED, HEATED HOUSEkeeping Rooms. 200 Stewart Street. 3d-101-1634B

BRIGHT! COTTAGE, 5 ROOMS, plumbing, hardwood floor, central. Apply 203 Dalhousie. 'Phone 273. 3d-101-1645B

$25.00 — 7-ROOM BRICK, NEAR C.G.E. $15.00—7-Room Brick, handy Bonner-Worth. 'Phone 273. 3d-101-1646B

UNFURNISHED LARGE ROOM FOR Light Housekeeping, hot water heating; splendid location; sunroom, fireplace. Rent reasonable. Apply 813 Water. 3d-101-7569B

TWO SMALL HOUSES. APPLY 147 Park Street . 3d-102-1663B

TWO BRIGHT ROOMS, FURNISHED or Unfurnished, for Light Housekeeping, convenient to Westclox. 425 Rogers Street. 3d-102-1682B

COMFORTABLY HEATED APARTment, Partly Furnished. 631 Stewart. 6d-105-1667B

THREE UNFURNISHED ROOMS, ALL conveniences; reasonable. 341 Downie. 3d-102-1672B

ROOMS, FURNISHED, UNFURNISHed, steam heated; all conveniences, central; rent reasonable. 196 Aylmer. 2d-101-1693B

c For Rent—General

STORE, NO. 173½ SIMCOE STREET Immediate possession. Apply 437 George Street. dtf-1297C

GARAGE TO RENT— CONVENIENT to Downtown Offices and Stores Apply 437 George Street. dtf-1092C

MASQUERADE COSTUMES, CHEAP, new, 190 Brock Street, Upstairs. 3d-102-1643C

NEW FANCY COSTUMES, 2957. 103 Maria. 4d-103-1691C

d Real Estate

FOR SALE — HOUSE, 219 SIMCOE Street, Central. 3d-101-1654D

FOR SALE — EAST ½ LOT 20, CONcession 3, Emily, 100 Acres; good location. Immediate possession Apply 437 George Street, Peterborough. dtf-4222D

j Employment Wanted

WINDOW CLEANING, JOBBING. 'Phone 825J. 6d-101-1507J

MOTHERLY WOMAN, WELL RECommended, wishes a Position to help with Housework or care of children in Exchange for Home and Board. Write Box 1000, Examiner Office. 3d-100-1611J

EXPERIENCED FARM HAND DEsires Place on Farm. Write Box 1626, Examiner. 3d-101-1625J

CARE OF FURNACES. HIGHEST References. Apply A. Youngs, 145 London. 'Phone 1389J. 2d-100-1638J

HANDY MAN WISHES ODD JOBS around Homes. 'Phone 1814M. 3d-102-1674J

f Boarders Wanted

BOARD AND ROOM, CENTRAL; SUIT Young Man. 'Phone 1969J. 3d-102-1661F

WARM ROOMS, GOOD BOARD. 701 George Street. 'Phone 2821. 2d-101-1668F

g Help Wanted, Male

RELIABLE MAN FOR HUNDRED Store Route, this County. No selling; distribute, collect. Experience unnecessary. Should net Sixty Dollars weekly. Apply Shamas Mfg. Lowell, Mass. 1d-1C0-1686G

OPENINGS FOR TWO MEN TO DIStribute Samples and take Orders for Wearever Brushes, on Established Routes in Lindsay and Port Hope. Earnings will be well over $20 weekly to right man. Opportunity for promotion .Write at once to Box 1680, Examiner. 2d-101-1680G

ARE YOU THE MAN?
RELIABLE MAN, BETWEEN 25 AND 50 years, with Car, needed immediately to hand out Soap, Free, in established Local Rural Route and supply everyday necessities, including Spices, Extracts, Baking Powder, Medicines, and Stock Tonics. R. Cooper's sales exceed $150.00 single day. Beginner must be satisfied with $27.50 weekly at start. Credit furnished. Write Norman Edmonds, J. R. Watkins Company, Montreal, Que. 4d-1,15,22,29-7191G

l Agents Wanted

FREIGHT AGENT—MOTOR FREIGHT System, operating from Chicoutimi, P.Q., to Windsor, Ont., requires services of a good standing Business Man well acquainted with the trade and industries of the district, and with some knowledge of Motor Transportation. Apply to Canadian Highway Transportation System, 50 de Bresoles Street, Montreal, Canada. 2d-27,29-1595L

m Lost

WILL THE PARTY WHO TOOK RING from Sanitary Cafe Wash Room, leave at Examiner and save further trouble? 2d-100-1652M

ONE FORD V8 HUB CAP. CALL 225. 3d-102-1597M

SURGEON'S BAG TAKEN FROM CAR on Brock Street on Saturday Night. Please communicate with Clinic. 1d-101-1670M

RED COCKER SPANIEL. ANSWERS to "Tiney." Anyone harbouring same after this date will be prosecuted. Oklahoma Jack, 86 St. James Street. 3d-102-7616M

SEAL, WITH CREST. OFF WATCH Chain. Finder call Dr. Hewitt. Reward. 2d-101-1681M

STERLING SILVER BRACELET, Rhinestone Links. Valued as keepsake. Reward. Please leave at Examiner. 3d-102-1664M

o Live Stock

EIGHT WORK HORSES, 1,200 TO 1,600, from 3 to 9 years old. Harry Tinney, Millbrook, 214 ring 14. 3d-101-1649O

JERSEY CALF, 4 MONTHS OLD. J. Sidders, R. 8, Peterborough. 3d-101-1644O

NINE SHROPSHIRE EWES AND Registered Ram, Ram Lamb. Government grade; Piano-cased Organ. Herbert J. Miller, Keene. 2d-101-1657O

q Wanted

WOOD TO CUT WITH SAWING Machine. 'Phone 2063J. 12d-103-1398Q

WANTED — TWO GENTLEMEN Boarders. 161 Antrim. 3d-102-1660Q

WANTED — TO BORROW, TWO Thousand Dollars, First Mortgage. Sound proposition. Write Box 1655, Examiner. 2d-100-1655Q

HOME WANTED FOR SPLENDID Family Cow for Winter; T.B. tested. Inquire 193 London Street, or T. Z. Webster, Lakefield. 2d-100-1624Q

WANTED— OLD GOLD AND SILVER. Highest price paid. Phillips' Dental Laboratory, 408½ George (opposite Lech's). 6d-100-7516Q

WANTED — WARM ROOM, SUITable for Light Housekeeping. Write Box 1584, Examiner. 3d-100-1584Q

WOOD TO SAW, BY MACHINE. 'Phone 2409. 6d-103-1599Q

WANTED — TO BUY, SMALL MILK Route. Write Box 7580, Examiner. 3d-100-7580Q

WANTED — SECOND-HAND HUDson Seal Coat, to be used for Repairs. Write Box 1600, Examiner. 2d-100-1600Q

WANTED— PRACTICE PIANO, WITH Bench; must be in good condition. State lowest cash price, Box 1662, Examiner. 3d-102-1662Q

WANTED — BY HIGHLY RESPECTable Family on Relief, Small House to live in; will do painting or repairs for balance of Rent. Write Box 1675, Examiner. 2d-101-1675Q

WANTED— APARTMENT, CENTRAL, and reasonable. Write Box 1678, Examiner. 3d-102-1678Q

FURNISHED, HEATED HOUSEKEEPing Rooms for Elderly Lady. 'Phone 3453W. Write Box 1689, Examiner. 3d-102-1689Q

s Used Cars for Sale

PONTIAC COACH, GOOD CONDITion. Sell reasonable. Apply 67 Lansdowne. 3d-101-1641S

1931 FORD COACH, NEW DUCO, motor overhauled. Bargain. 'Phone 2058W. 3d-102-1685S

t General Notice

WINDOWS CLEANED—STORM WINdows put on. Reasonable. 'Phone 2287J. 3d-101-1650T

FOR GENERAL ROOF REPAIR — Lowest Rates. 'Phone 783W. 3d-101-1635T

EXPERT DRY CLEANING, REPAIRing, Alterations, Pressing (done by Hand). Prompt Service—Satisfaction Guaranteed. Miss M. Reynolds, c/o Louis Green (Men's Store), 432 George Street. 3d-102-7602T

CARPENTER AND CABINETMAKER —Storm Door and Storm Sash Made, Fitted to order. Hardwood Floors. Furniture Remodelled. Repairs and Alterations. Prices reasonable. 'Phone 1759F. 6d-29,31,2,5,7,9-1686T

SIAM OFFICIALS ASK THEIR KING TO KEEP THRONE

Monarch Offers to Reconsider if His Full Powers Are Restored.

MAY LOSE TITLES.

LONDON, October 29 (A.P.). — The 10,000,000 subjects of the King of Siam did not know to-day their ruler had threatened to quit, but his representatives here said the Government had asked His Majesty to reconsider.

While King Prajadhipok was on the Continent, it was revealed, the government at home amended some of his prerogatives, principally that of life and death over his subjects. Prajadhipok threatened to resign.

The monarch let it be known today he would withdraw this intention if his government abandons the measure limiting his powers.

Prajadhipok's private secretary said the government had asked the King to reconsider, but would drop his long list of Oriental titles, which include "The Supreme Arbiter of the Ebb and Flow of the Tides" and "The Professor of the 24 Umbrellas."

Despatches from Bangkok, which have been under strict censorship, say order exists, but the public does not know the King has threatened to abdicate.

Until his power was curbed two years ago the five-foot ruler was the world's only absolute monarch.

The King and Queen Rambai Barni left home several months ago and visited several European capitals in Europe and in England. Recently he underwent an operation for an eye cataract (similar to the one he underwent in the United States in 1931.)

BANDITS SCOURGE BRAZILIAN TOWNS

Newspaper Glamors for Drastic Measures to Curb Highwaymen.

RECIFE, Brazil, Oct. 23 (C.P.).—A former lieutenant of the barbaric Lampaeo is rapidly becoming more terrible than his aging master in the eyes of the populace in the interior. The new bandit terror is called Corisco, which mean lightning. Lampaeo means lamp-post.

Rumor has it that Corisco, who raids fazendas and towns at the head of a band of 30 mounted men and two women, always hangs the victims of his raids.

A more trustworthy report of the robber's sallies in the interior of the State of Pernambuco is that he frequents highways, forces automobiles to stop and beats the occupants after robbing them.

One hair-raising story about Corisco is that when he catches a soldier in uniform he pulls his victim's tongue out with his bare hands, clamps it on the dying man's neck and exclaims, "Another trooper now wears a necktie."

Lampaeo himself recently emerged from his forest retreat to terrorize the north-eastern section of the country. Early in September he was reported encamped near Aguas Bellas, 186 miles west of here. Newspapers reflected the terror of the people. One newspaper said editorially: "Emergency measures must be taken to preserve the Pernambuco sectors from the tremendous peril."

Roseneath

A big time is anticipated here for Thursday, November 1, when the United Church Sunday School is holding their annual Hallowe'en party in the Orange Hall. The various committees are busy working to improve on previous years which will be hard to beat. Mrs. L. Turner, Mrs. A. Nill and Mrs. D. Brisbin, program committee; Mr. George Turner, Mr. O. J. Robins, Misses K. Barrie and Lois Talling, prize committee; Mrs. M. D. Brown, Mrs. G. Mouncey and J. Johnston will be responsible for the hall decorations, etc.

The Women's Institute will hold their regular meeting on Friday afternoon, November 2, instead of Thursday. Mr. N. A. MacColl, of Campbellford, will give an address and the president, Mrs. Frank Nichol, requests all members and friends to be present.

Mrs. Ella Brown and daughter, Miss Irene Brown, attended the funeral of their cousin, Donald Oliver, at Hastings, on Monday last.

Mrs. Reg. Crego and children, Rex and Frances, are holidaying with relatives at Kinmount.

A happy crowd of girls and boys, men and women went over to welcome Mr. and Mrs. Curtis Fitzgibbon (nee Jessie Mouncey) at Mr. and Mrs. Harry Mouncey's on Wednesday night. After considerable noise with the usual pots, pans and ploughshares, the crowd was invited into the house where they offered congratulations to the newlyweds.

Miss Claira Neiman, Rosella Taylor and Luella Timlin were representatives of the Young People's Society at Baltimore on Thursday afternoon.

Yes, Debs Must Really Work For a Living

Another illusion is shattered! All girls in the social register are not wealthy. Most of them do not work for the fun of it—but because they "need the dough." These discoveries were made through a consensus after New York society girls were accused by a models' association of using their social position to obtain jobs as mannequins. The association charged further that the blue-blooded young ladies worked for the "fun of it" and did the ordinary working girl out of a job

The three society models above were queried on the reasons they were working.

At LEFT—Elsie Little, is the daughter of the socially-prominent Mrs. Kobbe Little. She claims that she works as hard as any other and that no favoritism is shown.

CENTRE—Mimi Richardson, is the 19-year-old debutante daughter of Mr. and Mrs. Courtland Richardson. She says that society girls are chosen on their merits just as the ordinary working girls.

RIGHT—Bea Hudson, is the daughter of the socially-prominent Mr. and Mrs. Ernest R. Hudson. She is famous as the poster girl for a cigarette company. She said the complaint was "silly" and that she hoped the association wouldn't picket her, because she's been working just as hard as any other. She's been posing for three years. All three reiterated that it was no fun —and they did it because they needed the money.

WIDER CONTROL GRAIN MARKET

(Continued from Page 1)

upwards of $200,000,000 although it was impossible to make an exact computation.

Make No Suggestions.

Mr. McFarland makes no suggestions as to the form of the restrictions he advocated. His statement contains a long analysis of the system of wheat futures trading, its history and its purpose. He hits out sharply at the professional speculator who he says, from time to time makes a drive on the price structure by pouring on the market millions of bushels of wheat which are not his own.

This hits the farmer and the general public among whom are many small private speculators. With Winnipeg the most important open market left in the world these attacks would naturally take place there and Canada's super wheat salesman thinks steps should be taken to prevent this.

Informed circles in Ottawa regarded early Government action to carry out Mr. McFarand's suggestion as certain.

He gave no details of how regulation should be effected but referred to the quantitative trading restrictions on the Chicago Board of Trade and the limits on price fluctutations in effect there.

The Winnipeg Grain Exchange, said Mr. McFarland, is now the most important open futures market in an export country in the world. This was calculated to make it the centre of the type of raid he regarded as dangerous.

After outlining the workings and objects of the futures trading between the time it leaves the farmer until it reaches the consumer. Normal hedging and futures trading takes care of this but the general public, the small traders who buy futures are at the mercy of the big fellow who can unload millions of bushels he does not own and thus break the market.

Keene

A very successful fowl supper was held on Wednesday evening, October 24, in the basement of the United Church, when over six hundred persons sat down to a bounteous supper. Many from the surrounding country motored to Keene to partake of the excellent supper served by the ladies of the congregation, who deserve much credit for the way it was served and the appetizing appearance of the tables. The evening was peasantly concluded by a play, entitled "Mary's Castles in the Air," which was ably presented by St. James' Young People of Peterborough, and had to be put on twice during the evening at 7 and 9 o'clock to enable all the crowd to see it. A ten-cent tea the following evening ,to which over two hundred returned to have supper, concluded the activities for another year, all satisfied the event had been a decided success.

HOUSEHOLD HELP?

A small Want Ad at small cost is the answer.
Phone 1600

QUEBEC WORRIED BY DOG THIEVES

Police and Humane Society Kept Busy With Newly Organized Racket.

MONTREAL, Oct. 29.— (C.P.) — The latest racket to make its appearance in this city is that of dog-napping, or dog-kidnapping or what ever you call it.

Not only is this activity causing much consternation to the local police authorities, but it is also bringing sorrow to dog lovers, many of whom have been victimized. The individuals involved in this heartless traffic snatch the canines under the noses of their owners and either collect a reward for the animals' return or sell them to kennels. J. R. Innes, head of the Society for the Prevention of Cruelty to Annals in Quebec, reports this racket as assuming large proportions.

The dog-snatchers are all expert in judging canine values, with the result that only the more expensive types of dogs are disappearing. They have also devised a process of dying the dog's hair so that recognition is almost impossible.

If the owner of some expensive type of dog refuses to pay the demanded reward, the canine is dyed and shipped to some other city and there sold at a profitable sum.

Trent River

Denyes Electric employees of Campbellford arrived Friday to remove the electrical connection with the Trenton Cooperage Saw Mill plant.

The oil tanks, formerly operated by Mr. Stanley Carnrite have been removed.

A culvert has been placed on the concession road, rear of Mr. John Sedgwick's barn which will prove beneficial in the spring, as the road was flooded every year.

Mrs. James Longmuir and Mrs. Wesley Johnston left Friday morning, via C.P.R., for Detroit, Mich., to spend over the week-end. Mrs. Longmuir will be a visitor with her daughter, Mrs. Bruce Clark, while Mrs. Johnston will be with Mrs. J. R. Cousins, formerly Myrtle Hendren of Norwood.

Mrs. Hallowell and son Fred left over the week-end for Toronto after several months spent at their cottage.

Mr. and Mrs. Bert Rose and children left Sunday for Toronto after two weeks at "Ye Olde Mill" with the former's father, Mr. Herbert Rose.

Mr. and Mrs. Robert Reid and small son of Norwood were Thursday visitors with Mr. John Lawson and Mrs. John Free.

Mrs. Fred Hilton of Smith Falls was a recent visitor with her sister, Mrs. Walter Lewis and family.

Mrs. V. Chaplin and son Clifford were Thursday visitors with Mr. and Mrs. John Armstrong and family at "Hillview Farm."

Mr. Percy Tyler has returned from Burleigh Falls road construction camp, where he was employed operating the crusher till the work on that division was completed.

Mr. Fred Alley has returned home from Burleigh Falls road construction camp

Mrs. V. Chaplin, Miss Violet and brother Clifford were recent visitors with the former's daughter, Mrs. Farrow, at Brighton.

Miss Jeanne Diamond of Wellsville, N.Y., was a Saturday visitor with her cousin, Miss Bessie G. French.

z Dressmaking

EXPERT DRESS AND COAT MAKing — Fur Coats Remodelled. Satisfaction guaranteed. By Day or Piece. Moderate Prices. Mrs. McColl, 83 Park Street. Telephone 1614M. 3d-101-1405Z

Household Hints

Menu Hint
Meat Loaf
Baked or Scalloped Potatoes
Leftover Vegetable Salad
Dreams Delight Coffee

Today's Recipes

Dreams Delight—One-half cup butter, two tablespoons powdered sugar, one cup flour. Mix the above together like pie dough. Place in pan and bake one-half hour at 325 degrees. While this is baking mix the following: One and one-fourth cups brown sugar, two eggs, two tablespoons flour, one teaspoon baking powder, one cup coconut, one cup pecan nuts, one-half teaspoon almond extract. Place on top of first mixture and bake another half hour. When cool cut in squares.

FACTS AND FANCIES
Fruit Sherbet

Two cups pineapple juice, one cup orange juice, one cup canned fruit syrup, peach, apricot, raspberry or cherry; one-fourth cup sherry, one-half cup lemon juice, one and one-fourth cups sugar, one-half cup water, four egg whites, one-eighth teaspoon salt. Combine fruit, chill through. Freeze to a mush. Have meringue ready, fold it in and finish freezing. To make the meringue, cook one cup sugar and water to the long thread stage. Beat egg whites stiff, add one-fourth cup sugar and salt, beating them in also. Pour hot syrup over whites, beating constantly. Continue beating until almost cool. Fold into fruit and finish freezing.

Orange and Pineapple Ice Cream

One cup milk, one tablespoon flour, one-half cup sugar, one egg yolk, dash salt, one-half cup crushed pineapple, two tablespoons lemon juice, one-fourth cup orange juice, one tablespoon grated orange rind, one cup cream, whipped. Scald milk. Pour on to flour and sugar mixed together. Heat over hot water, stirring constantly until thickened and smooth. Cook ten minutes. Pour a small amount of the hot mixture onto the beaten egg yolk. Return all to double boiler and cook one minute longer. Add salt and chill. Add fruit, fruit juices and grated rind. Fold in whipped cream. Freeze, using six parts ice to one of salt.

The Iris, the first of the new French submarines, has been launched at Nantes.

Many additional railway stations in England are being closed for want of patronage.

NOTICE TO CREDITORS.

All Persons having any Claims against ALONZO ELLIEL MICKS, late of the City of Peterborough, in the County of Peterborough, Merchant, Deceased, who died on or about the Twenty-seventh Day of August, 1934, are herbey notified to send their names and addresses and full particulars of their Claims, duly verified by affidavit, to the undersigned The Trusts and Guarantee Company, Limited, on or before the Twentieth Day of November, 1934, after which last-named date the said The Trusts and Guarantee Company, Limited, the Executor of the Last Will and Testament of the said Deceased, will proceed to distribute the Assets of the Estate among the parties entitled thereto, having regard only to the Claims of which the said Executor has had notice.

DATED this 27th Day of October, 1934.

THE TRUSTS AND GUARANTEE COMPANY, LIMITED,
Toronto 2, Ont.,
Executor.
By Its Solicitors,
PECK, KERR & McELDERRY,
415 Water Street,
Peterborough, Ont.
3d-29,5.12-7601

CANADIAN NATIONAL RAILWAYS TIME-TABLE.

(Corrected to September 30.)

8.55 a.m.—For Lindsay, Orillia, Midland, Toronto, Hamilton, Buffalo, London, Windsor, and Detroit.
12.15 Noon— For Port Hope, Oshawa, Toronto, Hamilton, Buffalo, Philadelphia, and New York. Connects at Port Hope with the Maple Leaf Ltd. for London, Windsor, Detroit, Port Huron, Flint, and Chicago. Makes connection East-bound for Cobourg, Belleville, Kingston, Brockville, Montreal.
1.00 p.m.—For Lakefield.
5.12 p.m.—For Lindsay, Toronto, and connects at Toronto with International Ltd. for London, Port Huron, and Chicago, also with the Continental Ltd. for Winnipeg, Edmonton, and Vancouver; with the North Bay, Timmins, Rouyn, and Cochrane train, and with the
11.45 p.m. train for Hamilton, London, Windsor, and Detroit.
7.30 p.m. (Sundays only) — To Toronto and points West.
8.20 p.m.—For Hastings, Campbellford, Stirling, Belleville, Kingston, Brockville, Cornwall, Montreal, and connects with the Maritime express for all cities in the Maritime Provinces, also connects at Montreal for all cities in the New England States.
Daily—
1.55 a.m.—Pool Train from the C.P.R. Depot for Ottawa, and makes connection at Ottawa for Montreal.
All Trains operate Daily (except Sunday) from Canadian National Railway Depot, Charlotte and Bethune Streets, unless otherwise shown.

CANADIAN PACIFIC RAILWAY

(Effective Sunday, September 30)
Going East—
4.55 p.m.—Indian River, Norwood, Havelock, Daily except Sunday
7.40 p.m.—From Toronto. Daily except Sunday.
11.15 a.m.—Havelock, Tweed, Smith's Falls, Ottawa, Montreal, Quebec, Boston, and New York. Daily except Sunday.
11.10 a.m.—Sunday only to Havelock.
1.55 a.m.—Havelock, Tweed, Kingston, Perth, Ottawa, Smith's Falls, Montreal, St. John, Boston, and New York daily.
Going West—
5.15 a.m.—Toronto, Guelph, Goderich, Hamilton, Galt, Woodstock, St. Thomas, London, Chatham, Detroit, Chicago, and New York daily.
7.20 a.m.—Toronto, Hamilton, Brantford, Buffalo, New York, Galt, Woodstock, London, Chatham, Detroit, and intermediate points. Daily except Sunday.
9.35 a.m.—To Lindsay and Bobcaygeon.
9.50 p.m.—Toronto, Hamilton, Buffalo, Rochester, Boston, Woodstock, London, Windsor, Detroit, Chicago, and intermediate points between Peterborough and Toronto. Makes connections with the Trans-Canada Limited for Winnipeg and Vancouver. Daily except Sunday.
5.45 p.m.—Sunday only for Toronto and points West.

DAVIS-THOMPSON COMPANY
Insurance and General Agency
433 GEORGE STREET - PHONE 40

Dominion of Canada Bonds

WE SHALL BE GLAD TO LOOK AFTER THE REDEMPTION OF YOUR BONDS WHICH MATURE NOVEMBER 1ST.

The TORONTO SAVINGS and LOAN COMPANY
435-7 George Street,
W. G. MORROW,
Managing Director.

SCOTT'S SCRAPBOOK — By R. J. Scott

CAMPBELLFORD SOCIETY WINS MASON TROPHY

St. Andrew's Church Y. P. S. Also Awarded "Banner" For Attendance

RALLY AT COBOURG.

CAMPBELLFORD, Oct. 29 (Examiner Correspondence). — The Young People's Society of St. Andrew's Presbyterian Church, Campbellford, attended the annual rally of the Y.P.S. of the Presbytery of Peterborough, held at Cobourg, on Friday evening last, and were successful in bringing home both the cup known as the E. F. Mason Trophy, and the banner. These awards were presented by E. F. Mason of Peterborough and James Dutton, also of Peterborough; the cup being donated to the society having the greatest number of points for general proficiency, attendance at meetings and contributions; the banner to the society having the largest number of members present and coming the greatest distance to the rally. After the banquet, which was called for 6.30, an excellent program, arranged by the Rev. Dr. A. T. Barr and the president, Howard Shackleton, followed: Devotions; Business; Roll Call (each society giving a brief report); Appointment of Nominating Committee; Musical numbers by the Warkworth Society; Report of Provincial Conference, Mr. Shackleton; "A Visit to Glen Mohr Camp" Miss Marion Armstrong and Les. Wilson; Piano solo, Miss Grace Johnston; "Highlights of a Student's Mission Field," James Young of Knox College, Toronto; Reading by Mrs. Percy Locke; Musical number by the Lakeport Society; Address by the Rev. Norman McEachern of Toronto; Presentation of Awards; Report of Nominating Committee; Installation of Officers by the Rev. Dr. Barr, Moderator of Presbytery; Short address by Mr. Ernest Moodie of Toronto, who outlined the work of the young people in connection with the Y.P.S.

The next rally will be held in Campbellford. The meeting closed with hymn and Benediction.

INDIAN ADZE FOUND ON FARM

Rare Old Copper Instrument is Picked Up By Mr. Hugh Innes.

IN LAKE TOWNSHIP.

TRENT RIVER, Oct. 29.—(Examiner Correspondence).—A relic of the early day was recently found by Mr. Hugh Innes while walking with Mr. Karl McMullen on the latter's farm in Lake Township, North Hastings. Mr. Innes picked up the object and found it to be made of metal so hard that a file made no impression. It was shaped like a chisel.

Mr. Innes communicated with the Royal Ontario Museum, with the result that a letter from Dr. Currelly of the Royal Ontario Museum of Archeology revealed that fact that the object was a native copper adze and that they were always anxious to get all they can when the area in which they are found is definitely known, as they hope slowly to find out whether metal is spread over the whole province or not.

BENNETT REPLIES TO HON. H. STEVENS

(Continued from Page 1)

view and that no further action would be taken with respect to your preferred resignation, which I did not discuss with anyone.

"On the 2nd of February I moved the adoption by the House of Commons of a resolution, notice of which had been placed upon the order paper. It was agreed that the resolution was in very wide terms. My speech in explanation will be found at pages 211 and 212 of the Hansard of this year, and the report of my remarks in closing the debate at pages 242 to 247.

Purpose of Government

"You will perhaps recall, without reference to Hansard, that I then said that it was: "The purpose of the government to ask one of its members to act upon that committee, and I hope that in due course he will be elected as chairman,' and I assured the House that: 'Every effort that can be made towards securing evidence as to what the conditions are will be made.'

"In due course a committee of 11 was appointed and you were elected chairman. From that time the committee had an absolutely free hand and no effort of any kind, shape or form was made to in any way limit or restruct its activities, except that on more than one occasion we pointed out to you the danger of creating in the minds of those interested, especially in retail business, the impression that parliament could provide a remedy for the conditions of which they complained, in view of the decisions of the courts as to the jurisdiction of provincial legislatures over contracts and price-fixing.

"The committee examined a large number of witnesses, but, as the end of the session approached, it was apparent that, due to the voluminous character of the evidence and the limited time at its disposal, it would not be 'possible to complete the investigations and inquiry contemplated by the terms of the resolution and to report thereon before prorogation.'

"It was therefore recommended that the inquiry be continued as a commission, the members of the committee to be appointed commissioners under the Inquiries Act, to continue and complete their investigations and inquiry, and that the commissioners report their findings to the Minister of Trade and Commerce, the records, exhibits and evidence received and taken by the special committee to be made available to the commission. The commission was appointed in due course by order-in-council, you being named chairman, thereafter organized, and it has been convened by you to meet on the 29th instant.

"In the meantime, the secretary of the commission, who is a member of the staff of the Department of External Affairs, with three other gentlemen, have spent a large part of the Summer in preparing a precis of the evidence taken by the committee and in studying what effective action might be taken by parliament to provide appropriate and effective measures to remedy the conditions disclosed in the evidence taken by the committee.

"At the end of July or in the early part of August you left Ottawa to visit British Columbia. Before you reached Winnipeg I received a communication indicating that a pamphlet, alleged to be issued by you, had been sent to certain newspapers and others, containing statements which were regarded as unjust and unfair to certain Canadian enterprises.

"I called you on the telephone at Winnipeg and you informed me that the pamphlet was not intended for circulation but was the report of an address you had made to the Study Club referred to in your letter. On inquiry I ascertained that the pamplet had been revised by Mr. Muir of the Bureau of Statistics: submitted to and approved by you with slight alterations. You will observe that the language of the pamphlet refers to 'readers' and not to 'hearers' of the address.

Banning of Pamphlet.

"In consequence of my investigations and perusal of the pamphlet, I endeavoured to prevent its further circulation. I did so for two reasons:

"It is fundamentally unsound that the chairman of a select committee and of a royal commission, whether or not a member of the government, should publicly discuss the committee's proceedings before the evidence had been completed and a report thereon made by the Royal Commission, especially in view of the rule that prevents members of the House of Commons from discussing in the House proceedings before its committees until final report has been made, conclusions or judgments should not be pronounced until taking of evidence is completed and arguments heard there on.

"2. Representations were made to me that statements contained in the pamphlet were at variance with the evidence given before the select committee and were without any basis in fact. Circulation of such statements was injurious not only to individuals and business institutions aggrieved thereby but also to yourself, and prejudicial to the effective work of the commission and the cause you have so much at heart.

"I think you will agree that the circulation of a pamphlet containing untrue statements is contrary to every priciple of British justice, and to pillory your fellow-citizens in the court of public opinion on statements which are not supported by the evidence placed the commission, as well as yourself, and your colleagues, in a most difficult position.

"I do not propose to do more than direct your attention to the fact that it is now clear that the statements contained in your pamphlet with respect to several Canadian enterprises and individuals are untrue in whole or in part. About that, I think there can be not slightest doubt.

"It is one thing for a private individual to express his opinion with respect to the solvency or insolvency of companies or persons or with respect to the value or lack of value of property owned by others: but when a minister of the crown, with all the authority and powers of his position, makes statements which are at variance with the facts and which are not supported by the evidence taken by the committee of which he was chairman, it is calculated to be most injurious to those concerned and, as the minister is presumed to be speaking for the government, such action places upon the administration a grave and serious responsibility.

"It is impossible to justify the publication and circulation of untrue statements by a minister of the crown which are calculated to have the effect of destroying the reputation or property of any citizen of the country. I do not propose to refer in detail to the inaccurate statements in question, to which your attention has already been directed.

Stevens Asked for Views.

"Yesterday, in view of our previous discussions, I brought these matters to your attention as I deemed it desirable that you should indicate to me and to my colleagues what course you proposed to pursue when the Royal Commission should meet next week. You were asked to state your views in the light of complaints that had been made by those who claim to have been injured by mis-statements contained in the pamphlet.

"You will recall that your colleagues were unanimously of the opinion that in view of the inaccurate statements contained in the pamphlet, it was desirable, when the commission meets next week, that you should make a statement indicating the circumstances under which the pamphlet come into being, and expressing regret for any injury that such mis-statements had caused to the reputation of any individual or business and also indicating that the commission would afford complainants every opportunity to refute such mis-statements.

"The matter was discussed by your colleagues in what I thought was a most amicabe manner, and we concuded as I understood it, with your approval to adjourn until to-day for further discussion and consideration. Without such further discussion or considera tion you have tendered your resignation stating you find it impossible to accept the viewpoint of my colleagues and myself.

"Apart from the responsibility that rests upon members of the government, to which I have alluded, the question of ethics is undoubtedly involved and, as much has been said about business ethics, I cannot but think it is the duty of any member of a government who is responsibe for the publication and circulation of a pamphet containing inaccurate statements, to take the earliest opportunity to correct or to withdraw such statements, with an appropriate expression of regret.

"I have read your letter to my colleagues. You are under a misconception as to what was said yesterday regarding the duties of the chairman of a Royal Commission who is a member of the government of the day. My colleagues and I made it clear to you that a minister of the Crown, even though chairman, is presumed to be speaking for the government and that the principle of cabinet solidarity may not recklessly be departed from.

Advice to Minister.

"In dealing with questions of governmental policy, a minister of the Crown should take care that his public pronouncements represent the views of the government of which he is a member.

"I note you have tended your resignation as chairman of the commission, but such resignation will not preclude you from continuing as a member of the commission, nor from indicating the witnessee you desire to have called before the commission, nor from obtaining from them the evidence which you say is available.

"May I add that the government proposes that the investigation should be carried to a conclusion and that by every proper method all material evidence should be made available which may be required by the commission, to enable it to discharge its duties and make a report.

"I am glad to observe you apparently recognize that the government will do its duty in that regard, for you express the confident belief that parliament will implement at the next session any constructive measures based upon the findings of the commission.

"May I avail myself of this opportunity to pay a tribute to your industry and zeal as a minister. It is a matter of regret to me that you have chosen to resign rather than take the course that my colleagues have strengthened public confidence in the commission, maintained the principles of British justice and fair play, promoted the speedy and efficient conclusion of the work of the commission, and report an authority that would not lightly be questioned.

"Yours sincerely,
(Signed) "R. B. BENNETT."

Help Kidneys

If Kidney Trouble or Bladder Weakness makes you suffer from Getting Up Nights, Nervousness, Dizziness, Rheumatism, Stiffness, Burning, Smarting, Itching or Acidity try the Doctor's prescription Cystex (Sistex). Must end your troubles in 8 days or money back. Only 75c at druggists.

Weddings

KELLY—DAWSON

BAILIEBORO, Oct. 29.—A very pretty wedding was solemnized on Wednesday afternoon, October 17, at 2 o'clock at the home of the bride's parents, when Irene, daughter of Mr. and Mrs. Charles Dawson was united in marriage to Robert H. Kelly. The ceremony was performed by the Rev. Mr. Cook.

The bridal party took their places in the parlor to the strains of Lohengrin's wedding march, played by Mrs. Cook. The bride looked lovely in a gown of blue silk crepe and carried a bouquet of pink roses, and was attended by Miss Audrey Box dressed in pink georgette and carried pink and white carnations. The groom was assisted by Mr. Reginald Atchinson.

After the service a wedding supper was served to thirty-five of the immediate friends and relatives of the young couple. The bride's travelling costume consisted of rose beige and accessories to match. The groom's gift to the bridesmaid was a ring to the pianist, a necklace with brilliants and to the groomsman gold cuff links.

Obituary

MRS. R. J. GALT.

NAPANEE, Oct. 29.—An old and highly respected resident of this community passed away recently in the person of Mrs. Almira Maria Galt, widow of the late Robert J. Galt, at the advanced age of 81 years, one month and ten days.

Deceased, who had not been in good health for the last few years, had been confined to her bed for the past nine weeks. She was the youngest daughter and the last surviving member of the late Hiram S Smith and Elizabeth Salisbury, who were both of U. E. L. parentage. Their fathers crossed in an open boat from Oswego to Kingston and made homes for themselves in this locality. Mrs. Galt's maternal ancestors settled on the homestead where she has resided for many years and from whence her funeral was conducted.

Mrs. Galt was of a very bright and lovable disposition, with a keen intellect, which she retained to the very last. An affectionate mother and good neighbor, she took a deep interest in her home, her church and the community. She was a former member of the McDowell Memorial Presbyterian Church, later uniting with the Hawley United Church. A member and former president of the Ladies' Aid Society, she was also a member of the W. M. S. and the Maple Leaf Women's Institute.

The funeral service, which was largely attended, took place from her late residence. The Rev. W. S Smart officiated and took for his text the second verse of the 14th chapter of the gospel according to St. John, "In my Father's House are many mansions." Mrs. G. Huycks sang a solo, "He Always Knows." Six grandsons of the deceased—James, Gerald and Everett Galt, Kenneth Miller, Maurice Galt of the Royal Bank staff, Warkworth, and R. J. Miller, Peterborough—acted as bearers. Interment was made in the family plot at the McDowell Memorial Church, Sandhurst.

Floral tributes, besides those from the family and relatives, included sheaves from the Ladies' Aid Society and the W. M. S. of Hawley United Church, from the Maple Leaf Institute and a spray from Peterborough Chapter No. 161, O. E. S.

She is survived by four children —(Florence) Mrs. F. Miller, of Peterborough; Finlay B., with whom she resided; Robert J., of Bath, and Arthur E., of Hawley. Also ten grandchildren and four great grandchildren. Her husband predeceased her many years ago.

MRS. ALEXANDER WILSON.

HASTINGS, October 29 (Examiner Correspondence). — The village of Hastings lost one of its most highly respected citizens when Mrs. Alexander Wilson passed away at her home on Saturday morning.

The death of Hastings' grand old lady came as a great shock to the entire district where she was a friend to everyone. The deceased had been in delicate health for some time and only a few weeks ago was able to come down to the village for the first in some time. She was seized with her fatal illness only a week ago.

A native of Percy Township, the late Mrs. Wilson, whose maiden name was Jane Ann Merrills, was born on November 23, 1856, a daughter of the late Mr. and Mrs. John Merrills, one of the early pioneer families of Percy Township.

On June 30, 1879, she became the bride of Alexander Wilson, who today is Hastings' oldest business man.

Since coming to Hastings after her marriage, Mrs. Wilson had won her way into everyone's heart whose pleasure it was to meet her. From a small start in life the great help she has been to her surviving husband in his business and municips' career was crowned with a plentiful supply of this world's goods. Of a charitable disposition she could always be depended on for help in any good cause.

She leaves to mourn her loss besides her sorrowing husband, two sons, Harold B. and John C. both of Hastings and one brother, David Merrills of Percy Township.

Since Saturday afternoon hundreds of friends have called at the family home on Albert Street to take their last look at a departed loved one. The front room of the home she had lived in her entire married life and where her remains are resting, is banked with beautiful floral offerings.

The funeral will be held on Monday afternoon, with services at the home at two o'clock after which interment will be made in Trent Valley Cemetery.

DURHAM COUNTY LIBERAL RALLY

Session in Orono Wednesday Will See Candidate for Riding Chosen.

IN ORONO.

MILLBROOK, Oct. 29 (Examiner Correspondence).—The Liberal Association of Durham County will meet in convention at Orono, Wednesday, October 31, at 2 p.m., for the purpose of choosing a candidate to carry the Liberal standard in the riding at the next Dominion election.

A recent change in the constitution passed at the last meeting of the association leaves the selection of the candidate in the hands of a committee composed of five representatives from each polling subdivision in the county, who alone will have the privilege of voting at the convention. The general public, however, is cordially invited to attend. The number of official delegates from the various municipalities of the riding has been fixed as follows:

Bowmanville, 60; Cartwright, 25; Cavan, 25; Clarke, 45; Darlington 40; Hope, 30; Manvers, 35; Millbrook, 10; Newcastle, 10; Port Hope, 55.

Badges will be provided delegates, and key-men who are in charge of the appointment of the official representatives are:

Port Hope—Lorne Giddy. Hope—Jack Bosnell. Millbrook—H. A. Elson. Cavan—Garnet Shields. Manvers, J. Cummiskey. Cartwright R. Phelp. Darlington, John Baker. Bowmanville, W. C. Caverly. Clarke, Harry Mercer. Newcastle, H. J. Toms.

Prominent Liberals are expected to be present, and address the convention.

Chiffon and Semi-Service Weight Hose

(SUBSTANDARDS)

Women's Full - Fashioned Semi-Service and Chiffon Hose. Chiffon are silk from top to toe. Colors in the lot: brownwood, rhumtone, matin, clearsan. Sizes 8½ to 10½. Tuesday, pair... 50c

—Main Floor, C.D.S.

5-Piece Boudoir Sets

Consisting of Scarf, 3-piece Vanity and Laundry Bag. Stamped in dainty floral design on oyster linen, in colors of green, gold, blue, mauve and white. Tuesday..... 2 Sets 50c

—Main Floor, C.D.S.

Pique Neckwear

Smart and easy to launder. Made from cotton pique, in high and V neckline, button and bow trimming, white. Tuesday, each 50c

—Main Floor, C.D.S.

Lingerie Clearance!

The group consists of Rayon Gowns, Pantie Sets, Cotton Gowns, Girls' Winter Weight Vests, Kiddies' Flannelette Gowns and Sleepers. Broken sizes. Tuesday, each or set..... 50c

—2nd Floor, C.D.S.

50c DAY TUESDAY at the C.D.S.

36" Lace Square

Neat and attractive Squares Made from fine quality lace with smart floral design. 36 inches square. Tuesday, each..... 50c

—Main Floor, C.D.S.

All-Wool Scarf

Warm All-Wool Scarf in single Ascot style, in plaids and stripes. Colors of navy, rust, brown, blue, etc. Tuesday, each..... 50c

—Main Floor, C.D.S.

48" Casement Cloth

Good quality Casement Cloth in wide width. Suitable for hangings, cushions, etc. Colors: blue, green and brown. Tuesday ..... 2 Yards 50c

—2nd Floor, C.D.S.

Feather Pillows

Fresh, clean Pillows, filled plentifully with mixed chicken feathers. Durable cotton art ticking. Size 17 x 25. Tuesday, each .. 50c

—2nd Floor, C.D.S.

12" Floor Brush

This Floor Brush will give long wear. Fibre brush with smooth long green handle. Tuesday, each. 50c

—Basement, C.D.S.

Broadcloth Shirts

Of fine quality broadcloth, in collar attached and separate collar styles. Colors of blue, white and tan. Sizes 14 to 17 in the lot. Tuesday, each 50c

—Main Floor, C.D.S.

GROCETERIA SPECIALS

½ lb. Breakfast Bacon
½ lb. Sliced Liver
1 lb. Pork Sausage
All for 50c

4 lb. Neck Bones
1 Cabbage
1 lb. Round Steak
1 tin Corn
All for 50c

Aylmer Choice Quality Tomatoes
2½ size tin
6 for 50c

House Frocks

Neat Frocks of fine quality print in floral and block patterns. Numerous gay colors. Sizes 36 to 44. Tuesday, each..... 50c

—2nd Floor, C.D.S.

Cotton Ginghams

Good quality Cotton Ginghams in many pretty checks, 32 inches wide. A wide choice of colors. Very suitable for children's clothes. Tuesday.. 3 Yards 50c

—Main Floor, C.D.S.

White Flannelette

An exceptional offer in white, soft Flannelette, 27 inches wide. Buy several yards at this price for its many useful purposes. Tuesday.... 5 Yards 50c

—Main Floor, C.D.S.

Printed Rayon

Fine quality Printed Rayon with many smart new patterns and designs. Ideal for afternoon or evening wear. 36 inches wide. Tuesday, yard..... 50c

—Main Floor, C.D.S.

THE CANADIAN DEPARTMENT STORES LIMITED

RACES RUN OFF AT TOURNAMENT

Dance Climaxes Big Night in Lacrosse in Millbrook Armouries.

JUVENILES PROMISING.

MILLBROOK, October 27 (Examiner Correspondence).—Winners in the program of races held at the Cosmos rink on Thursday, in connection with the lacrosse tournament, and run off under the direction of B. B. Dawson, principal of the public school, were:

Boys, 8 and under: Brenton Dawson, Kenneth Foottit; boys, 10 and under: Ross Embley, Donald Kerr; Girls, 10 and under: Francis Ticknor, Mary Sanderson; boys, 13 and under: Jack Arundel, Harry McLeod; girls, 14 and under: Phyllis Lunn, Mary Smith; three-legged race, boys: Jack Arundel and Orval Wainman, H McLeod and Pat. Widdis.

The dance, held at night in the Armouries, as the concluding feature of the tournament, was well attended, music being supplied by Atchison's 6-piece orchestra, of Peterborough. Hector Whyte and Clifford Skinkel were in charge of the booth where hot dogs, coffee, etc. were dispensed, the proceeds helping to meet the expense involved in staging the tournament.

A juvenile lacrosse game at 7 p.m. entertained the spectators who arrived early for the later contest between Harmony team, of Oshawa, and Millbrook the number of players giving plenty of assurance that the community will not lack for a lacrosse club in the years ahead.

Mr. and Mrs. Robert Gautt, of Toronto, were guests afternoon and evening and when the former presented the "Gautt Memorial Cup", of which he was one of the donors, to the winning team at night, three rousing cheers and a tiger showed his popularity locally.

Miss Freidel Meedler, of Toronto, has been the guest this week of her uncle and aunt, Mr. A. A and Miss Henrietta Needler.

Mr Chas. Hunter and his little son, Jack, of Utterson, are visiting Reeve Percy and Mrs. Stinson.

Miss Ruth Winchester, of Hamilton, is the guest of her sister, Mrs. J P. Chalmers, and Mr. Chalmers, this week.

Mr. Albert Stevenson, who has been teller at the local branch of the Bank of Toronto for some time, has been moved to the South Porcupine branch, his brother from the latter point coming here as teller in the Millbrook branch. Mr. Stevenson won many friends in the community and will be missed from social and sports circles.

Mr. and Mrs. Errol Doxsee and three children, of Kirkland Lake, are visiting her parents, Mr. and Mrs. S. Donnelly. Mrs. Doxsee and the children will make an extended stay here, Mr. Doxsee going to the Long Lac District, where he has secured a position in a hardware store.

Mr. Jack Lamprey, of Vancouver, B.C., spent the week-end with his grandmother, Mrs. T. B. Collins.

Mr. and Mrs. Robert Gautt, of Toronto, motored to the village on Thursday and attended the lacrosse tournament, the former presenting the Gautt Memorial Cup to the winning team from Oshawa at the close of the night game. Mr. and Mrs. Gautt were guests of Mr. and Mrs. J. W. Hutchison during their stay in Millbrook.

Mr. Dickson Hutchison is attending the Century of Progress Exhibition at Chiacgo.

Arnold Armstrong, of the Bank of Toronto staff at Copper Cliff is at present holidaying with his parents, Mr. and Mrs. H. J. Armstrong. Mr. Armstrong has been moved to the head office of the bank at Toronto, and leaves shortly for his new duties.

Mr. H. Bigelow is opening an up-to-date dance and party room in the Waverly building with a Hallowe'en dance on Wednesday, October 31.

The Cavan and South Monaghan Sunday School Convention will be held in Grace Presbyterian Church on November 0, with Rev. C. D. Daniel, of Mark Street Church, Peterborough, giving addresses afternoon and evening, and local clergy taking charge of the devotional periods.

On Wednesday, October 31, the Liberals of Durham County will meet in convention at Orono at 2 p.m. standard time. H. A. Elson is in charge of the appointment of delegates from the village, ten being the allotted number of representatives who will have the privilege of voting. A candidate will be chosen for the next Dominion Election.

NEW CHAIRMAN TO BE NAMED BY CABINET

(Continued from Page 1)

Stevens. The latter was then in Winnipeg on his way to British Columbia.

When Mr. Stevens returned to Ottawa, the Prime Minister was in Europe, and, beyond some press speculation as to what might happen on Mr. Bennett's return, nothing more was heard of the matter.

Fire Been Smouldering.

That the fire had, however, been smouldering was manifest when last Friday rumors, now established as having good foundation, began to circulate in the capital of dissension among Mr. Stevens' Cabinet colleagues. Friday's session was stormy. It transpires that Mr. Stevens was urged to retract his statements and couple the retraction with an expression of regret. This he declined to do. The inevitable happened. Mr. Stevens broke with the Government and tendered his resignation.

His letter was turned in to the Prime Minister around lunch-time on Friday. Saturday morning, commenting on the news despatches from Ottawa which portrayed the happenings at Friday's Cabinet meeting, Mr. Stevens said he had not yet heard of Mr. Bennett relative to the resignation.

Meanwhile, Cabinet again met on Saturday forenoon. While it was still in session the Prime Minister proceeded to Government House, presumably to place Mr. Stevens' resignation before the Governor-General. Returning, he informed newspapermen there would be no announcement from him "at the moment." The announcement came early in the evening, and with it copies of all the correspondence passing between Mr. Stevens and Mr. Bennett.

TRENT RIVER Y.P.S. ENJOYS DEBATE

"Resolved, Towns, Cities Hold Greater Opportunities Than Country" is Subject.

AFFIRMATIVE WINS.

TRENT RIVER, Oct. 29.—(Examiner Correspondence).—With a lively debate on the league programme Friday night at the United Church, an attendance of 65 was present, showing hearty cooperation in the Young Peoples' work and also encourageing the newly elected President Mr. George Armstrong.

The public speaking contest for the public school will be held on league night of this week. A letter was read regarding subscriptions to the Quinte Broadcast paper also asking for an editor from the league to report each week to this conference paper. Mr. Clifford Chaplin was appointed. A new book for the secretary was ordered.

The president announced that the judges for the debate were Rev. S. A. Kemp and Mr. N. L. Small, B.A., of Havelock, the latter also acting as critic.

The debate followed—"Resolved that cities and towns offered greater opportunities that the country." The affirmative was upheld by Messrs George Armstrong and Clifford Chaplin, while the negative was supported by Messrs R. W. Umphry and James Inkster.

The Affirmative.

Leader of the affirmative, Mr. George Armstrong spoke first referring to fighting one's way in life, higher education is not available in the country schools, cities and towns offer more sanitary conditions, baseball and hockey stars have to go to the city. Next came James Inkster on the negative upholding country life, giving greater opportunities for preserving health, country offers opportunities to bring up young people without evil influence. Mr. Clifford Chaplin gave a number of good points for the affirmative—no one ever comes from the cities or towns to the country, referred to a number of our local boys and girls who have gone to the cities to further their education.

The Negative.

Mr. R. W. Armstrong supporting the country advantages, spoke next opening his remarks, "Far away fields look green," and referred to the advantges of agriculture. The lumbering, mining and trapping industries offer great opportunities to especially the young men. Something concrete is what we need not what may come to pass. While the judges were arriving at their decision, Mr. Wesley Wildman led in community singing, with Miss Fiede Thompson at the piano.

Mr. Small gave the decision in favour of the affirmative side by a narrow margin.

Both sides scored 9 points in general delivery.

Miss Fleda Thompson was in charge of a flower contest for which the sides grouped, two sides die for first place. Devotional night will be Friday, November 9th when Mrs. John Scott will be in charge.

Norwood

Dr. and Mrs. O. C. Howson of Kalamazoo, Mich., spent a few days recently with Mr. Wellington Burgess and family.

The Norwood Presbyterian Guild was well represented at a rally held in Cobourg on Friday night.

Miss Lila Burgess spent a few days in Toronto, with Mr. and Mrs. G. A. Howson.

Mr. and Mrs. Williamson Burgess and Ruth spent Sunday at the home of Mr. and Mrs. A. Beamish of Hastings.

Many friends called at the home of Mrs. R. H. Gardner, Queen street, on Friday afternoon, and evening when she received for the first time since her marriage. The dining room table was attractively decorated. Mrs. G. A. Barton, aunt of the bride, received in the afternoon the many callers with the hostess, who was formerly Dorothy Barton, the latter wore her graceful wedding gown of white satin. In the evening, Mr. R. H. Gardner received with Mrs. Gardner, Miss Nancy Gill attended the door; Mrs. E. Harper led the guests to the dining room where Mrs. R. Gardner and Mrs. G. Hamblin poured tea; they were assisted by Mrs. A. Hamblin, Mrs. M. Gardner, Mrs. J. Miles and Miss Olive Barton.

Mr. and Mrs. V. Fuller and baby of Peterborough spent Sunday with Mrs. Fuller's parents, Mr. and Mrs. R. McMillan.

Miss Olive Barton of Bowmanville has returned after spending a few days with Mr. and Mrs. R. H. Gardner.

Miss Barbara Foote, B.A., of Wooller spent the week-end with Dr. and Mrs. N. F. Sutton.

Mr. Norman Small, B.A., of Havelock was the guest of his parents, Mr. and Mrs. S. Small over the week-end.

Rev. Mr. Hill of Hastings' Presbyterian Church exchanged pulpits with Mr. A. C. Reeves, pastor of St. Andrew's Presbyterian Church, Norwood at the morning service.

Mr. and Mrs. Nixon Welsh and family of Picton spent Sunday with Mr. and Mrs. A. Hamblin.

Rev. Mr. Barker conducted the services in the Presbyterian Church in Orangeville Sunday.

Born—To Mr. and Mrs. Ralph Cuthbertson on Saturday, October 27, a daughter.

Fowl Supper Held By Westwood Church

WESTWOOD, Oct. 29.—(Examiner Correspondence). — The annual fowl supper and entertainment of St. Andrew's United Church, Westwood, held on Tuesday evening, was a decided success. There was a large crowd, many coming from a distance. Following the supper an excellent play, entitled "Her Step-Husband," was presented by the Young People's Society of Stewart's Hall. This play needs no introduction to Examiner readers and merited the same high praise.

Rev. F. W. Newall acted as chairman and filled in the short space between acts with various announcements and remarks.

A vote of thanks was extended by S. C. Warr to the young people of Stewart's Hall and to the ladies and all who had helped in making the supper a success.

CORDOVA MINES

Miss Estelle Peever of Toronto is guest at the home of Mr. and Mrs. G. W. Steenburgh.

Mr. and Mrs. Simeon Van Volkenburg entertained a large number of friends on Wednesday evening.

Rev. Mr. Hollingsworth of Marmora spent the supper hour as guest of Mr. and Mrs. Donald Buchanan.

On Wednesday evening a large number of people gathered at the United Church for the purpose of re-organizing a league. Next week another meeting will be held along a social order, after which lunch will be served by the ladies.

The Fumes Inhaled Relieve Head Colds Quickly

OLYMPENE

THE ANTISEPTIC LINIMENT

4 oz. 50c. *Your Druggist Has It!* 10 oz. $1.00

BEER PROFITS WELCOMED BY MUNICIPALITIES

The Peterborough Examiner

HOME EDITION

VOL. LXXIII., No. 100 | PETERBOROUGH, TUESDAY, OCTOBER 30, 1934 | PROBS.—Fair to-day and Wednesday; slightly higher temperature. | PRICE THREE CENTS

CONTINUAL CABINET CRITICISM LEVELLED AT HON. H. H. STEVENS

To-day

Short News Items Received By Examiner Over Direct C. P. Wire.

New Orleans Forger Is Held In Michigan City

BAY CITY, Mich.—A man who called at the post office for a letter addressed to "Thomas A. Robinson" was taken into custody to-day by a deputy United States marshal, and officials here said they understood he was wanted for questioning about a forgery case in New Orleans.

—o—

"Glad To Get Revenue," Says Mayor Of Sault

SAULT STE. MARIE.—"We'll be glad to get the revenue and I don't believe it will have a tendency to increase the sale of beer and wine" was the comment of Mayor Lyons on proposal of Ontario Government to allow municipalities 20 percent of revenue from beer authorities. Municipalities here are not affected by Government assumption of 20 percent. of road cost as roads in this section are built under Northern development plan, under which governmemnt assumes whole cost.

—o—

Ontario Brewery Head Hurt In Car Accident

DETROIT.—Gustav J. Maertens, president of the Riverside Brewery, Riverside, Ont., was in an unconscious condition at the Receiving Hospital to-day from injuries received when his automobile crashed into a concrete pillar at the Detroit end of the tunnel. His skull and jaw are fractured and his throat lacerated.

—o—

Buys 25 Tons Of Grapes, Family On City Relief

FORT ERIE, Ont.—Relief authorities here to-day investigated the complaint of Henry Speakman, head of the Central Service League, that a local family which has been on relief for some time has purchased 25 tons of grapes and a new piano.

—o—

No Slang By Waiters Too Costly To Cafes

CHICAGO.—"It has been determined that bad English spoken by waiters cost the average hotel restaurant 2 per cent of its annual gross income through loss of customers". So says Charles Moser, maitre d'hotel at the Palmer House. (He didn't explain exactly how this figure was determined, and as a matter of fact there are some who believe that only 1% percent is lost in this manned. But there is no need for splitting hairs). Hereafter at the Palmer House, Mr. Moser will demand perfect English when it IS English—and perfect French when it IS French. Rules: Don't say "Wotcha want?" Say, "What would you like to have?" Don't say, "The pancakes are elegant." Say, "May I recommend the crepes suzettes?" And at the bar: Never say, "This is on the house." Say, "Two eighty-five."

—o—

Posed As Agent's Wife, Secured $140 By Fraud

SUDBURY, Ont.—By claiming to be the wife of Cibert Whitehead, employment agent for the International Nickel Company, May Kowsowan, is alleged to have secured $140 from two men on promise to secure for them jobs in Frood Mine. Appearing in police court this morning charged with fraud, Miss Kowsowan was remanded to Friday. According to John Kerdiak and Dan Yerkiernow, the woman approached them yesterday in a Sudbury hotel. Kerdiak gave her $40 and Yerkiernow $100. She was accompanied by Nick Miller who is charged with being an accomplice.

—o—

Roebuck Will Inspect Large Hydro Holdings

TORONTO.—Hon. Arthur Roebuck, Attorney-General, and member of the Ontario Hydro Electric Power Commission, will leave to-morrow on a motor tour of the Commission's larger properties, including the Gatineau, Beauharnois, McLaren and Niagara Falls. The Minister said he was maikng the trip, expected to occupy three days, to acquaint himself with the different developments and their working operations.

Nurse Anne Williams, aged 68, and Arthur Trayer, 74, were married secretly at Braintree, England, recently.

Temperance Association Asks Vote

SEEK ABOLITION BEVERAGE ROOM NEW YEAR'S DAY

Peterborough Temperance Association Will Ask Council For Vote.

FOISTED ON PUBLIC.

A. B. Cunningham Declares Drain of $850 Per Day on Retail Trade.

Peterborough Temperance Association last night resolved to petition the City Council asking that the Council submit a vote at the next municipal election seeking abolition of beverage rooms in the city.

Called at short notice and held under chairmanship of A. B. Cunningham, in the Y.M.C.A., the meeting, though small, was fully representative and included a number of women.

Committee Named.

Mr. Cunningham, along with H. B. Cowan and the Rev. J. H. Sutcliffe, were named a committee to complete arrangements for the presentation of the petition before the Council on Monday evening next, while other members of the Association intimated their intention of being present in the Council Chamber to back up the request for a local option referendum.

Young people's societies of the churches are to be requested, through their respective ministers, to lend their support to the movement, and it was suggested that they might send in to the Council their own petitions in favor of a local option vote.

Motion Unanimous.

The motion by which the Association decided upon its immediate course of action was moved by E. F. Reid and seconded by R. S. Merrell, "that we petition the City Council to submit a vote on the abolition of beverage rooms at the next municipal election."

Following some discussion, the motion was carried unanimously by a standing vote.

In opening the question, Mr. Cunningham pointed out that the vote could be taken at little or no expense to the city if it was done in connection with the municipal elections. The question that would be asked on the ballot paper would be:

(Continued on Page Three.)

DORLAND PICKED BY BANK TELLER

Sure Accused is Man Who Carried Out Bag With $24,034 Day of Robbery.

RECOGNIZES ANOTHER.

TORONTO, October 30 (C.P.).—James H. Dunlop, teller in the Union Stock Yards branch of the Bank of Montreal, to-day told a General Sessions Court he believed Albert Dorland was the man who carried a white bag containing $24,034 stolen from the bank in an armed robbery last July.

Dorland, who has pleaded not guilty to the charge of armed robbery, is the first of three men standing trial in connection with the robbery. The others are Ray Alderman of Detroit and John Valkoff of Montreal.

Dunlop was more definite in his identification of Valkoff than of the other two men alleged to have taken part in the robbery. He gave as his reason that the man he believes was Valkoff "spoke with a foreign accent."

The teller described the robbery in which he said three men who had entered the bank made all the employees lie down on the floor and subsequently forced him to open a safe inside a vault. The thieves, he said, obtained about $8,000 or $9,000 from the teller's cage.

After the robbery had been completed, he added, the entire staff was forced to lie on the floor of the vault after being herded there at pistol point.

Heads Liberals

EVERETT L. SACKVILLE

who has been elected as president of the Liberal Association of Peterborough West.

LIBERALS ELECT E. L. SACKVILLE NEW PRESIDENT

Federal Riding of Peterborough Holds Organization Meeting.

W. A. FRASER SPEAKS.

Cannot Have Socialism Without a Dictator Speaker Declares.

Everett L. Sackville was elected president of the Liberal Association for the federal riding of Peterborough at its annual meeting in the Canadian Legion Hall.

Mr. Sackville succeeds Vincent Eastwood who resigned from the presidency some time ago.

The other officers elected last night were:

1st Vice-Pres.—John A. Dewart.

2nd Vice-Pres. — Howard Quinn, Douro.

Secretary—T. J. Carley.

Treasurer—Alex L. Elliott.

The Honorary Presidents are W. L. Mackenzie King, Premier M. H. Hepburn, R. R. Hall, K.C., G. N. Gordon, K.C., J. J. Duffus and Dr. J. J. Craig.

Arrangements for the election of the executive and drafting of a constitution was left to the new officers. The meeting expended considerable time on discussion of a proposal for the formation of a central executive last night, to be composed of seven members, four of them from the rural section of the riding, with the customary divisional and ward chairmen to be appointed later. The purpose of this plan was to obtain a comparatively small working executive to carry on the routine business of the association, the old form of executive being considered too large and cumbersome. It was also stated that many members of the executive did not regularly attend meetings because of the distance of their homes from the city.

When it came to the point of electing four members from the rural section of the constituency, the meeting realized that some townships would have representatives and the others might feel that they had been deliberately overlooked in forming the next executive. To avoid that possible reaction the members referred the question of executive appointments to the new officers, and also instructed them to arrange for an early nominating convention.

The Peterborough federal riding comprises the townships of Galway and Anstruther, Harvey, Ennismore, Smith, North and South Monaghan, Otonabee, Douro, Lakefield and the city.

A suggestion for the appointment of a nominating committee to submit a slate of officers was opposed in a motion by Alex L. El-

(Turn to Page 6, Please)

FISHERS PLIGHT SAID DESPERATE ALONG ATLANTIC

Average Earnings for 6 Month Season $210 Mass Buying Probe Told.

KENNEDY IN CHAIR.

May Request Powers Enlarged to Investigate Textile, Coal, Gasoline.

OTTAWA, Oct. 30 (CP)—A desperate picture of conditions among deep-sea fishermen in Nova Scotia was painted to-day before the Mass Buying Commission by Captain Rolland Knickle of Lunenburg.

Working 24 hours a day, often going three days without sleep, deep-sea fishemen in recent years averaged earnings of $210 for the six months' season. After deducting his expenses at sea, the man netted $150 in cash and credit for himself and family.

It was Capt. Knickle's opinion a combine existed among Nova Scotia merchants on fish prices. Practically never did one merchant offer a different price from another. He said the desperate plight of the industry was due almost entirely to low prices for fish.

Capt. Knickle praised the competitive fresh fish market in Boston which, he said, was in marked contrast to methods in Nova Scotia where a vessel owner was forced to accept a price from a company before he went to sea. Canadian vessels were excluded from the Bos-

(Continued on Page Five.)

City Share Of Beer Profits About $1,800

It was estimated here to-day that if the City Council decides to accept the promised 20 per cent. share in local beverage room profits, as announced by Premier Hepburn, the total amount received from this channel by the city exchequer would be approximately $1,800.

Statisticians here have estimated that the Government takes $30 a day from local beverage rooms with its levy of a 5 per cent. tax on purchases. The city's share would be 20 per cent. of this, or $6 a day, and estimating that the beverage rooms are open for 300 days each year the total for the year is easily calculated.

Prohibition leaders here expressed the opinion that the share in profits is being offered municipalities as a "sop" in an attempt to weaken the gathering opposition toward beverage rooms.

SIX BURN TO DEATH

EAST LIVERPOOL, Oct. 30. —(AP)—A father, his four children and a housekeeper, were burned to death before day break today when fire destroyed a five-room shack on the outskirts of the city.

The dead: Ralph L. Lane, 36, a moulder; Ralph, Jr., 12; Dorothy, 10; Harry, eight; Carl, seven and Miss Anna Applegate, 34, the housekeeper.

Date Kept

MECHANISBURG, Pa., Oct. 30 (C.P.).—Two buddies sat in the front line trenches in the Great War talking about the future. One said he intended to become a minister if he got out of the war alive.

"If you do I'll look you up when I get ready to be married," the other replied.

Yesterday Rev. Fred Holmes and E. Harold Shaffer, of Bloomsburg, remembered that conversation. Mr. Holmes married Shaffer and Miss Ruth Shoemaker, also of Bloomsburg.

7-DAY SERVICE TO AUSTRALIA

British Government Ready to Subsidize Air Line if Ship Built.

RESULT OF DERBY.

LONDON, Oct. 30 (C.P.-Havas).—A regular air passenger service linking London and Melbourne in seven days will be the most important result of the great aviation derby won by C. W. A. Scott and T. Campbell Black, it was said here to-day.

The "Daily Herald" reported this morning that the British Air Ministry is ready to subsidize air lines if they will place in immediate service a fleet of large passenger ships.

Despatches from Australia indicated that communications authorities in the Dominion had been convinced by the air derby that Melbourne could be linked with London in a maximum of 10 days' time, regular service. They were said to plan a request that all new planes placed in this service have a capacity of 50 miles an hour more than ships at present in use on the England-Australia service.

Aviation circles here predicted today that as a direct result of the air race there would be a regular seven-day service from London to Melbourne within a few months.

Driver Slightly Hurt Car Badly Wrecked

Although his car was completely wrecked, Charles Crowley, aged 30, employed at Mount St. Joseph, escaped with only minor bruises when the vehicle he was driving was struck by a C.N.R. freight train last evening at Park and McDonnell streets.

Crowley was driving east on McDonnel street about 7.10 and apparently failed to see the train moving north along the tracks until he was almost upon the crossing. He swung his car north, but its wheels became caught in the ties. The car slewed about and was facing west when the train struck it. Crowley was hurled from the vehicle which was badly damaged. He suffered a bruised ankle and a cut on the wrist and hand, but otherwise was uninjured.

Police investigated the crash.

Assuming Cost Of Provincial Highways Means Big Saving To County Of Peterboro'

Peterborough County will not escape paying its 20 percent share of the work which has been done on the Lakefield highway up to the present according to the local interpretation of Premier Hepburn's announcement that the Government is now abolishing the municipal share of highway construction costs. The County will receive a bill next Spring for the work done up to November 1, it is understood.

The amount which the county will be saved in future years, however, can be judged from bills paid in the past. Last year the bill for 20 percent of the costs amounted to $13,925.18 and, incidentally, has not yet been paid. County Treasurer Batten said this morning. In earlier years during the periods when No. 38 and No. 7 were under construction in the County limits the bills hovered in the region of $35,000. The final bill with which the County fathers will be faced next Spring will possibly be in the vicinity of $20,000 or $25,000.

For many years past the County Council has urged the assumption of all highway costs by the Government. It has originated and endorsed resolutions to that effect on several occasions.

The sum which the City of Peterborough will be saved is of considerably lesser magnitude. Last year the city's bill was $1,266 but the final bill for the work done on the highway approaches to the city up to November 1 may be somewhat larger on account of the work on the Lansdowne cut-off to No. 7.

In the past the city has shared in the costs on sections extending several mies out of the city on each highway. In years of particularly heavy bills, debentures were issued to meet them but the debentures have now all been paid off, Mr. Adams states.

BEER REVENUE, ROAD TAX CUT WELL RECEIVED

Soo Mayor Confident Move Will Not Increase Beverage Sales.

MAY REDUCE TAX RATES.

Finally Getting Concessions Advocated Years Says Kitchener Official.

(By The Canadian Press)

Municipal authorities throughout Ontario generally reacted favorably to-day to the announcement of Premier M. F. Hepburn that municipalities would share 20 percent of the proceeds from sale of beer and wine authorities, share the profits of beer and wine sales, and be relieved of the 20 percent highway tax.

It was expected, however, that remission of the highways tax would mean little to some municipalities where practically all highway paving has been completed, although they would derive a certain amount of benefit from being freed of the cost of highway repair and maintenance.

"It is only fair that the municipalities should derive revenue from such undertakings" declared Mayor Donald E. Lewis of Brockville. Under the old liquor systems the municipalities shared in the proceeds he said. Mayor Lewis' comment on the ethical implications of the question was the municipalities had it within their powers at any time to settle the matter by submitting local option by-laws to the ratepayers.

At Sault Ste. Marie, Mayor James Lyons stated "We'll be glad to get the revenue and I don't be-

(Turn to Page 7, Please)

TWO WOUNDED IN DENVER RIOT

Shots Are Fired as Police Charge Pickets at Federal Relief Camp.

ADVOCATING STRIKE.

DENVER, Oct. 30.—(AP)—Every available police reserve was called out today to quell a riot which followed an attempt by about 400 strike agitators, both men and women, some Communists, to halt federal employment relief work here by force.

DENVER, Oct. 30 (AP)—Shots were fired and police used riot sticks on a crowd of 300 or 400 men and women who attempted to picket a Federal work relief camp project to-day, agitating a strike.

There were about 300 workers on the project when a crowd of men and women advanced and demanded that they quit.

In the fight which followed, 30 shots were fired, one man was reported wounded and a patrolman was seriously injured.

The battle started when police started to arrest one of the strike leaders. The crowd attacked the eight officers as they reached the patrol wagon.

Struck By Bottle

Police Sgt. James Pitt, was struck by a woman armed with a beer bottle. A deep gash was inflicted on his lip. Patrolman Vernon Sapp went to Pitt's assistance and he was knocked down by one of the strike agitators.

Others jumped upon the officer, several kicking him.

The patrolmen drew revolvers and fired over the heads of the men and women.

One man fell, and Patrolman Marshall Stanton said he had shot a man in the stomach as he attacked an officer. The wounded man never was found and police believed he was rushed away by companions.

RIOT SQUAD OUT

LOS ANGELES, Oct. 30.—(AP)—Police emergency squad cars were rushed to the University of California, at Los Angeles, on a riot call today.

More Will Come Public Platform Floor Of House

Hon. H. H. Stevens Replies To Prime Minister R. B. Bennett's Letter In Which His Minister's Resignation From Cabinet Was Accepted.

CHARGES SMALL MINORITY OF CABINET ATTEMPTED TO HINDER WORK OF PROBE.

Prized Liberty Of Action And Sense Of Duty To Public Of Canada More Than The Mere Retention Of Cabinet Office.

OTTAWA, Oct. 30.—(CP)—Constant criticism emanating almost exclusively from a small minority in the cabinet had been levelled against him since his January Toronto speech and this minority "together with yourself, now seize on the pamphlet as a culminating excuse for an unwarranted attack on me," Hon. H. H. Stevens told Premier R. B. Bennett in a letter today. The communication was a reply to the prime minister's letter accepting the resignation of Mr. Stevens.

"I have under my hand undubitable support for what I have said but I choose to reserve extended and detailed discussions for the public platform and the floor of parliament," Mr. Stevens states.

For him to have made the apology suggested for remarks in the pamphlet would have effectively destroyed his usefulness in the task he had set himself, and he would have been false to what he believed to be true and in the public interest, declares the retired minister of Trade and Commerce and chairman of the Mass Buying probe.

Complete Turn Over

"It would have been tantamount to a complete capitulation to those interests whose business practices are in my opinion responsible for untold suffering amongst the agricultural and industrial population of this country," he states.

"Making the apology you suggested would have been an easy way for me to have retained my seat in the cabinet but I prize my liberty of action and my sense of duty to the public of Canada more than the mere retention of office."

It was not the question of apology alone that caused his resignation, but the intolerable conditions which had developed in connection with his work by a cabinet minority who chose every opportunity to make irritating criticisms.

(Turn to Page 7, Please)

CROLL RUMORED FOR LABOR POST

Expected to Assume Portfolio Now Held by Overworked Roebuck.

CABINET IN SESSION.

TORONTO, Oct. 30 (C.P.).—Members of the Ontario Government went into Cabinet Council to-day to discuss among other matters what informed sources described as a change in the portfolio of Labor.

The report that Hon. David Croll, Minister of Public Welfare and Municipal Affairs, would be given the post could not be confirmed, but it was intimated by Premier Mitchell F. Hepburn that Hon. Arthur Roebuck, Attorney-General, would relinquish the portfolio of Labor, held by him since the election of the Government.

The Attorney-General, himself, said there was some reorganization planned for the department, but declined to say if or when he would give up the post. For months he has been preparing Labor codes to be presented at the coming session of the Legislature, and it was described as doubtful that Mr. Croll would take over these matters not yet completed.

Mr. Hepburn, meanwhile, reiterated his desire not to go into the matter at present, though he said he thought Mr. Roebuck "has realized he has too much work." It was definite, he added, the Attorney-General was to remain on the Hydro Commission, and furthermore, he added, "the Labor Department is in the east block (where Mr. Croll's office is located), and Mr. Roebuck's office is away over here in the main building."

DUCE ORGANIZES GROUP FOR BOYS 6 TO 8 YEARS OLD

ROME, Oct. 30 (A.P.).—Premier Mussolini to-day carried the Fascist education of youth one step nearer to the cradle by creating the Balilla of Wolf organization for boys between the ages of six and eight years.

The present Balilla organization begins at the age of eight and runs to 14 years. The Balillas of Wolf wear black shirts and grey and green shorts.

Nothing has been said regarding the compulsory nature of the new group, but newspapers said it will embrace about 1,500,000 boys, which is approximately the number of Italian boys between those ages.

Your Evening Smile

CLOSE CALL

Repairs were being carried out on the roof of the asylum by a local builder, who had asked for an inmate to assist him.

All went well until lunch-time when the builder's assistant clutched him round the neck and, with a terrible laugh, said, "Come on, let's jump off!"

The builder was frightened almost out of his life, but suddenly he had an inspiration.

"Oh, rats!" he replied. "Anybody could do that. Come down and let's jump up!"

DUCKS ARRIVE AT RICE LAKE

Big Flock of Blue Bills, But Main Flight Still Absent.

WILD GEESE SEEN.

When the main flight of wild ducks arrives at Rice Lake, Enoch Merriam and other elders of Harwood know that cold weather is not far behind.

"There were about five hundred blue bills out in the bay a few days ago," Mr. Merriam said, "and some hunters brought down about thirty after staying out all night. I have often noticed that when the main flight comes we can expect cold weather in about three days. The northern ducks apparently know when their season is over. You hear them flying about over the village and the lake wondering whether to come down on the water, and in the morning you see thousands of them well out from shore. They stay for a while and then they are gone."

From Mr. Merriam's observation it is concluded that winter's outriders are still a few weeks' distant from this locality.

Fred Field recently told The Examiner that there were hundreds of ducks in the lake opposite Field Lodge Farm, and Tom Hooper who recently closed his cottage at Idle Wyld for the winter brought a similar report from Rice Lake.

Locally, flocks of wild geese flying south have been seen passing over the city this week, a seasonal indication as October merges into November.

Beer Profits To Municipalities

STAGE ADONIS LOU TELLEGEN TAKES HIS LIFE

Idol on Stage for 20 Years, Now Cancer Victim, Stabs Self to Death.

WED FOUR TIMES.

HOLLYWOOD, October 30. — Lou Tellegen, who won world acclaim as a dashing stage and screen lover, then tasted the bitterness of misfortune and ill-health, committed suicide here yesterday.

His life despaired of by physicians, the 52-year-old actor staggered weakly into the bathroom of a wealthy friend's home and stabbed himself seven times in the breast with a pair of scissors.

Before inflicting the fatal wounds, Tellegen carefully shaved and powdered his face, the last gesture of an actor to his profession. As he fell he dropped the scissors into a wash bowl filled with water, and wrapped his dressing-gown around his bleeding body.

The suicide occured in the home of Mrs. J. P. Cudahy, member of the Chicago packing family. Mrs. Cudahy, who had befriended the once noted performer since his release from the Hollywood Hospital several months ago, said he was afflicted with cancer and was without funds.

With Bernhardt.

Lou Tellegen, born Isidor Louis Bernard Van Dammeler in Holland, was an outstanding matinee idol of the lush days of the drama. Known as "the perfect lover," for times a husband, he was the personification of the polished male for thousands of women theatre-goers for twenty years. His first stage success was in Paris, where he soon became a leading man for the then triumphant Sarah Bernhardt, queen of the drama.

He came to the United States with "The Divine Sarah's" company in 1910-11, appeared with her in London the next season, and in 1914 was back in America appearing as

(Continued on Page Three.)

Pioneer Mountie J. McKennan Dies

EDMONTON, Oct. 30.—(C.P.)—Third man to join the old Royal Northwest Mounted Police when it was formed in Ottawa in the early 70's, James McKernan, 83, is dead here.

Mr. McKernan, born in Richmond, Ont., came west in 1873 and was stationed first at Fort Macleod in the territory now in Southern Alberta. On Oct. 13 last, while thumbing through his leather-bound diary, the old-timer came across this entry written 60 years ago: "Mounted guard for the first time at Fort Macleod to-day .. Home, sweet home."

He settled near old Fort Edmonton in 1882. In 1885 Mrs. McKernan and their four year old child took refuge behind the palisades of the fort when fearing Indian attacks in the rebellion. Mr. McKernan rode 60 miles south to warn settlers the Indians might attack.

"Reorganize Or Else"

WILFRED HEIGHINGTON, M.P.P.

Promising that unless immediate reorganization of the Ontario Conservative party is made, Wilfred Heighington, Conservative M.P.P., threatens to "expose" the party's alleged "master-minds" on the floor of the House. Heighington made the threat addressing a meeting of the Toronto Junior Conservative Association.

ADVERSE WINDS DELAY FLIERS

Kingsford-Smith Advised Not to Start Hop to California.

WAITS IN HONOLULU.

(By William H. Ewing).

HONOLULU, Oct 30 (A.P.).—Adverse winds kept Sir Charles Kingsford-Smith and Captain P. G. Taylor grounded to-day, awaiting a take off on the third and last leg of their perilous over-water flight from Australia to California.

Advised that a storm was moving southward along the western coast of the United States, the Australian flier and his navigator decided to remain here until conditions are more auspicious for the 2,400-mile hop to Oakland or Los Angeles.

"I am not out for a record," said Sir Charles. "It all depends on the weather."

Indications were that he would not have long to wait. Advices from the liner Lurline, 1,500 miles east of Honolulu, said that although the sky was overcast, the barometer was high, presaging favorable weather.

A final decision on the take-off probably awaited the word of Lieutenant E. W. Stephens, navy meteorologist at the fleet air base here. Lieutenant Stephens informed Sir Charles that if he left today, he would be forced to fight head winds most of the way to California.

The fliers set down their blue and white monopolane, the Lady Southern Cross, on Wheeler Field here yesterday after a hazardous passage from Suva, Fiji, which nearly ended disastrously in a torrential rain storm.

The new highway connecting Gasgow and Inverness, Scotland, will cost $10,000,000.

NIXON SCORES ESSEX GUN CLUB

Apologizes to Partridge, Pheasant Hunters Who Were Banned.

BE NO REPETITION..

TORONTO, Oct. 30.—Condemning the tactics of one gun club in the Essex County shooting of last Friday and Saturday, Hon. Harry C. Nixon, Minister of Game and Fisheries, yesterday laid down the warning that unless he has satisfactory assurance that there will be no repetition of such tactics there never again will be any open season in Essex and no government distribution there of partridge, quail and pheasants and Hungarian partridge.

"I desire," said he, "to express my condemnation and contempt for the tactics of certain self-styled sportsmen in Essex County, who through devious ways secured a monopoly of the shooting over large areas in the recent open season for ground game in that county, and I apologize to those hunters who were put to trouble and expense and then given no opportunity to hunt because of selfish local interests"

While he refused to identify the particularly offending club, Mr. Nixon charged that its members had "marked down" many farms on which birds were to be found in comparative abundance, obtained full rights from the owners to hunt the properties, and then kept visitors from shooting unless they took out membership cards with their association.

INSULLS WISH TO TELL STORY

Both Father and Son Would Take Witness Stand at Court.

WOULD PROVE INNOCENCE.

CHICAGO, Oct. 30 (AP)—Samuel Insull, Sr., and his son, Samuel, Jr., wish to take the witness stand in Federal Court to "tell their story to the world."

Their attorney, Floyd E. Thompson, defending the Insulls on a charge of using the mails to defraud the public in sales of the Corporation Securities Company of Chicago, made this announcement in disclosing that his clients would not ask for a directed verdict of acquittal.

"The Insulls," he said, "want this case to go to the jury so that their innocence may be proven to the world. They are not seeking any 'out' from the court, but desire instead a verdict of not guilty from the jury."

Attorney Thompson's announcement came yesterday after the government had closed its case against the Insulls and 15 other defendants on trial before Federal Judge James H. Wilkerson.

Pleas for directed verdict were made on behalf of Stanley Field, Charles R. Whitworth and Clarence H. Sills, directors of the Corporation Securities Company, but the court withheld ruling on them for the time being.

LIVESTOCK PRODUCE AND CHEESE QUOTES

ONTARIO GRAIN

Approximate prices, track shipping point: Wheat, 92c to 94c; oats, 30c to 33c; barley, 43c to 45c; corn, 73c to 75c; rye, 47c to 49c; buckwheat, 40c to 42c; malting barley, 69c to 66c.

MONTREAL PRODUCE

Cheese prices again moved upward on the Montreal Produce and Dairy Market yesterday, while butter quotations were steady and unchanged.

A continuation of last week's demand caused cheese to gain about ¾ cent. No. 1 Ontario White was up to 10¼ to 10¼ cents, and the colored to 10 to 10¼ cents. Rail receipts were 482 boxes.

Fresh No. 1 butter was quoted at 19½ to 19¾ cents per pound for carlots or less. Small lots to the retail trade were sold at 20⅛ cents for solids and 21 to 21½ cents for prints.

Graded shipments of fresh eggs, in carlots or less, were quoted at 40 to 42 cents for A-large, 37 to 39 cents for A-medium, 30 to 32 cents for B, and 19¼ to 20 cents for C. The market was firm.

The potato market was also steady, with Quebec at 35 to 40 cents, New Brunswicks at 40 to 45 cents, and Prince Edward Islands at 45 to 50 cents per 80-pound bags.

WINNIPEG WHEAT.

WINNIPEG, October 30. — Statement of John I. McFarland, general manager of the Wheet Pools' central selling agency, urging Government control of Winnipeg Grain Exchange operations, had no effect on price trends, as wheat futures prices closed ½c to ¾c lower yesterday.

Local futures declined in sympathy with lower prices at Chicago, where losses of nearly 2 cents were sustained, due to rumors Dominion Government control of the Winnipeg Exchange would be instituted. The text of Mr. McFarland's statement was not available here until after the close.

Evidence of some export business in Canadian wheat—estimates ranged from 250,000 to 500,000 bushels—failed to steady the market. And outside news contained little of a bullish nature, rumors of rosts in Argentina having no effect.

Offerings here were scarce in the cash grain division, despite continued good demand for high-grade wheats. Soreads closed about unchanged. Trading in coarse grains futures was slow, prices easing in sympathy with wheat.

Futures:

	Open	High	Low	Close	Prev Close
Wheat—					
Oct.	.76¼	.76¼	.74⅞	.74⅝	.75⅛
Dec.	.76⅝	.76⅝	.75⅛	.75⅛	.76¼
May	.81⅝	.81⅝	.80¼	.80⅜	.80⅝
Oats—					
Oct.	.41	.41⅛	.40⅝	.40¾	.40⅝
Dec.	.40	.40⅛	.39½	.39½	.39⅝
May	.54⅛	.54⅛	.53⅛	.53⅛	.53⅝

CHICAGO GRAIN

Wheat collapsed 2¾c a bushel maximum here yesterday, largely owing to news from Canada of the statement of John S. McFarland, relative to speculation on the Winnipeg Grain Exchange.

Announcement of Mr. McFarland's stand came just before trading here was about ended for the day, and definite details were lacking, but the Chicago wheat market suffered an immediate fall to low price records heretofore unequalled this season. The tumble of values was accompanied by a general wave of liquidating sales on the part of holders of wheat future delivery contracts.

With many stop-loss orders being executed, wheat in Chicago closed weak at prices ranging all the way from 1c to 1⅞c under Saturday's finish, May 94¼ to 94⅝c; corn ⅝c to ¾c off, May, 75⅞ to 76c; oats ⅝c to ⅝c down, and provisions unchanged to a rise of 7c.

URGED UNCLE SAM TO PREPAREDNESS

Death of Canadian-born Feminist Leader Recalls Campaign of 1918.

YORKTOWN, N.Y., Oct. 30 (CP).—Mrs. Josephine White Bates, chairman of the women's section in the Movement for National Preparedness in 1916, is dead. She was the widow of Lindon Wallace Bates, internationally known hydraulic engineer.

Mrs. Bates, a native of Canada, was married in 1881. She had written several books and poems, and in her younger days was active in social welfare work in New York City. When the preparedness campaign was started before the War she took an active part in it, making a dramatic appearance on the stage of Carnegie Hall at a rally in 1916, when she said, "The woman who didn't raise her boy to be a soldier has no right to expect protection from the son of a woman who did."

REDS NOMINATED

WINDSOR, Ont., Oct. 30 (CP)—Three candidates have been nominated by the Communist Election Committee to run for office in the coming municipal elections. Two other members of the organization will seek places on the Board of Education.

PROVINCE WILL REFUND 20 P.C. STARTING NOV. 1

Only Wet Centres to Profit—All Beverage Rooms Close 11 P.M.

HIGHWAY COSTS CUT.

20 Per Cent. Contribution to Maintenance and Cost Will Be Lifted Entirely.

TORONTO, October 30 (C. P.). — The Ontario Government will lend financial assistance to municipalities beginning November 1, by relieving them of the 20 per cent. contribution to cost of highway construction and maintenance, and by permitting them to share by 20 per cent. in revenue derived from authorities granted hotels and in profits from sale of beer and wines in hotels

In making known the new regulations to govern sale in beverage rooms as from the beginning of the Province's fiscal year Premier Mitchell F. Hepburn said last night that all beer parlors would be forced to close at 11 p.m instead of midnight. Clubs and dining rooms however, will be permitted to continue sale to 12 p.m.

There was no suggestion of a bribe to the municipalities in the Government's policy of making cash contribution for the 20 per cent. share in the liquor profits, said the Premier. There was to be no departure from other phases of the present rules governing sale, he added, but he reiterated his invitation to all municipalities to make use of the local option provision.

The profit-sharing plan was to aid municipalities in their financial problems, said the Premier, and elimination of the 20 per cent. highway contribution was only granting the various centres "their just dues."

Previous Governments, he added had encroached on nearly all sources of revenue open to the municipalities, and "in fairness to them they should not have to pay a share for construction of Provincial highways because gasoline tax already is paid to the Government for the purpose of building and maintaining roads."

Cash Refund

"Commencing Nov. 1," continued the Premier, "the Government will refund to the mumnicipalities, by way of a cash contribution, 20 per cent. of the revenue derived from authority fees and profits on wine and beer. This will of course, be refunded only to those municipalities in which profits are created. We reaffirm the Government's policy of local option, and from this policy we shall not depart Any municipality is free to prevent beer-sale within its borders."

The Government's view on the distribution of profits, said Mr. Hepburn in reply to a question, was that the municipality had a right to a refund only if it permitted sale within its limits, since the money which created profits was being spent there, and, in the main, by its own citizens.

(Continued on Page Three.)

Hog Quotations In Peterborough

TUESDAY, OCTOBER 30, 1934

Canada Packers quote:

Hogs — F.O.B., $7.50; off truck, $7.60; rail grade, $10.40.

Selects $1 per hog premium.

Sows, 3c off bacon prices.

Cream—No 1 (off truck) 18c; No 1 (delivered) 19c.

Special 2c per lb premium.

Dewart Bros. quote:

Grain — Spring wheat 80c; fall wheat, 90c; oats, 32c; malting barley 58-63c; feed barley 50c; rye 55c, and buckwheat, 45c.

MARMORA.

It is regretted that in the recent report of the 40th wedding anniversary of Mr. and Mrs. Robert Phillips appearing in The Examiner the name of one daughter, Mrs. D Ellis, of Trent River, was inadvertently omitted.

Prize winners at the drawing held in connection with the Sacred Heart Church bazaar on Friday evening were: Toy steamship, Tom Hughes, Belleville; ten dollars, Bert Taylor, Madoc; wool rug, James Alexander Arden; five dollars, Mrs. John Finnegan, Marmora; fountain pen, Mrs. Thomas Quinlan, Marmora Township.

Mr. and Mrs. Cecil Armstrong and daughter, Velma, of Glanmire, spent the week-end with Mr. and Mrs. M. Lavender.

Dr. M. Wellman and Dor Marett spent Sunday in Toronto.

LOSING PROPOSITION

EAST WINDSOR, Ont., Oct. 30 (CP)—The first hotel proprietor in East Windsor to obtain a beer license, Joseph Renaud, owner of the Renaud House, is going out of business before the end of the month, the East Windsor Court of Revision has been advised. The only explanation available was that Renaud lost money in the business.

YOU GET BOTH FOR 59¢

25¢ Bottle Satin-Finish Furniture Polish with pound tin of New Old English Wax

New Wax Discovery Makes Waxing Floors Easier than Ever Before . . . Don't Miss Bargain Offer . . . at Nearest Store

Now the way has been found to blend the finest Carnauba waxes into a smooth, creamy paste that quickly gives floors a long-wearing, scratch-resisting, beautiful surface impossible before. This wax, blended by the KORIC PROCESS, is the new OLD ENGLISH WAX.

You'll be amazed when you try it. You'll discover it is now easier to wax your floors than ever before. And you'll find that your floors stay looking like new longer than you believed possible.

YOU GET POLISH WITHOUT PAYING

To make it easy for you to try this new-type OLD ENGLISH WAX we are making you this wonderful free offer—with each pound tin of wax that you buy—at any paint, hardware, department or grocery store—you will receive ABSOLUTELY WITHOUT COST a 25¢-size bottle of Old English Satin-Finish Furniture Polish that gives chairs and other pieces of furniture the beauty they had when they were new. You get both for only 59¢.

DON'T MISS BARGAIN OFFER

Today—go to the nearest store—and get a large bottle of Satin-Finish Furniture Polish with each pound tin of the new, easy-to-apply Old English Wax that you buy. You get both for 59¢. MADE IN CANADA

Old English

WAX...FURNITURE POLISH

ELDERLY COUPLE HAVE NEAR CALL

Mr. and Mrs. J. Johnston Are Hurled From Buggy When Struck by Truck.

BOTH BADLY HURT.

HAVELOCK, Oct. 30 (Examiner Correspondence).—One of the village's oldest married couples had a narrow escape from death last evening while crossing No. 7 Highway to No. 30 at the level crossing on Concession street. Returning from a visit down town in their horse-drawn buggy Mr. and Mrs. Joseph Johnston were struck by a light truck driven by A. Cannon travelling eastward on No. 7 Highway.

Mrs. Johnston the younger, aged 77, was the more seriously hurt. Her body is badly bruised where she was thrown to the ground and her left arm was painfully injured. Mr. Johnston, one of the village councillors, was thrown clear of the buggy and landed on his head. A nasty injury was sustained. Dr. A. S. Thompson, who attended the injuries told The Examiner the aged couple were progressing as well as could be expected, the real seriousness not having been determined.

It was said Mrs. Johnston was carrying a lighted lantern at the time of the impact.

Mr. and Mrs. Johnston previous to their moving to town a few years ago owned and worked farms in Belmont township and district. Mrs. Harry Buchanan, a daughter of the aged couple is attending her parents.

SEES WHEAT PRODUCTION LOWEST SINCE YEAR 1924

ROME, Oct. 30 (CP-AP)—A report of the International Institute of Agriculture to-day placed world wheat production in exporting countries for 1934-35, excluding Russia, at the lowest level since 1924.

At the same time the world import requirements were estimated to be 16,600,000 metric tons (about 607,560,000 bushels), compared with 14,900,000 metric tons (about 545,340,000 bushels) for the season of 1933-1934.

The Institute concluded it will be necessary the coming season to draw about 7,000 bushels from old crop stocks, thereby reducing these stocks to 10,000,000 bushels.

Stanwood Mission Planning On Social

CAMPBELLFORD, October 30 (Examiner Staff Correspondence).—The Stanwood Sewing Circle are holding a Hallowe'en social in the Orange Hall on Wednesday evening, October 31. The children taking part in the public speaking contest will take a large part in providing the program . During the evening two contestants will be chosen who will represent the school in the public speaking contest being held in Campbellford on November 9. The November meeting of the Circle will be held at the home of Mrs. Robert Lisle.

FALL PLOWING WELL ADVANCED

Good Yields Reported For Majority of Root Crops—Turnip Prices Low.

APPLES SCARCE.

TORONTO, Oct. 30 (C.P.).—Although rain and snow interfered Ontario farmers reported good progress in fall plowing operations for the last week, according to the weekly crop report issued by the Ontario Department of Agriculture. The report also announced good yields from root crops.

The potato harvest is about completed and favorable reports appear regarding the turnip crop. Prices offered for turnip shipments are low in Bruce County. Only a 30 per cent. apple crop was produced in Grey, where this harvest has been ended.

Scarcity of hay has appeared in several districts, with Brant County report farmers using millet and other crops instead, but crops on the whole in this area are good. Largest potato yields in a number of years were harvested by Middlesex farmers.

Shortage of hay in Northumberland is not regarded as serious as farmers have large corn crops along with mangels and straw. In this area also the apple crop was disappointing, being less than 25 per cent of normal.

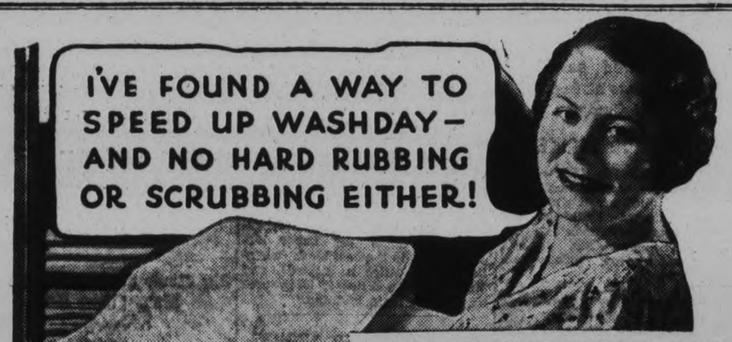

Actual tests by housewives show why even the grimiest, ingrained dirt and grease yield speedily to Pearl White Naptha Soap. The rich, foamy suds are definitely quicker and more abundant. They draw out the dirt thoroughly without hard rubbing and scrubbing. Clothes come whiter and cleaner and smell sweeter. They last longer because there is no harsh washtub wear. These facts have been tested and *proved*. Pearl saves time. Pearl saves energy. Pearl saves the clothes.

"I've been housekeeping for over 20 years. I like to iron clothes washed with Pearl White Naptha because I can be proud of the results. They are so sparkling and white and undamaged by rough handling in the washtub."

"I used to despair at the rubbing and scrubbing needed to keep the children's clothes clean and smart. Since I found Pearl White Naptha I don't mind how many clothes they soil. The wash is so easily and quickly done."

"I've found that cheap bar soaps are expensive in the end. With Pearl White Naptha there's no damage from hard rubbing and scrubbing. It costs a fraction more than common makes but it's a real quality laundry soap."

There are many reasons why you will prefer Pearl White Naptha. It costs so little for a laundry soap of quality and its pure whiteness and clean, fresh smell will delight you. There's nothing like it to ensure a cleaner, sweeter wash in a shorter time.

The full cream is inseparably merged with the whole milk in

Silverwood's HOMO Milk

This is the notably rich Silverwood's Safe Milk completely homogenized.

When we homogenize Silverwood's Homo Milk, we force it through innumerable fine openings under 3,500 lbs. pressure.

This breaks up the tiny particles of butter-fat in the cream and forces them to merge with the rest of the milk so completely that there can be no separation.

That is why there is no "cream line" on a bottle of Silverwood's Homo Milk.

It is all pure, rich Silverwood's Safe Milk from top to bottom.

And the last drop is as good and as rich as the first.

You will find it more palatable, more uniform, more easily digested than ordinary milk. ***It is guaranteed to contain more than the Government requirement of butter-fat.***

Try a quart — from any Silverwood wagon-salesman, or by phoning us direct at the dairy.

SILVERWOOD'S PETERBOROUGH DAIRY LTD.

A unit plant of

SILVERWOOD'S DAIRIES, LIMITED

An all-Canadian Dairy Products Organization, owned and operated by more than Five Thousand Investors, including Employees, Producers and Customers.

3

NEW PRESIDENT IN ALBION CLUB

George Kennedy is Unanimously Chosen to Fill H. W. Ketchen's Place.

SOCIAL EVE NOV. 5.

HAVELOCK, Oct. 30. (Examiner Correspondence). — At a special meeting of the Havelock Albion club last evening in the Orange Hall, George Kennedy was unanimously elected to the office of president, following the resignation of Harold W. Ketchen, whose work called him away from the village.

Several very important matters were dealt with. Mr. Ketchen was present and said that while he certainly appreciated the boys' fine support, his work took him to live in Trenton. In the face of this, the club regretfully accepted his resignation and the meeting was thrown open for nominations to fill the vacancy.

Those nominated were: F. M. Voyer, C. Spencer, G. Kennedy, F. R. A. McLaughling, and F. L. McKenzie. All withdrew in favour of G. Kennedy, former president and one of the club's outstanding athletes as well as being an energetic member and interested committee man since the club's inception.

Nominations for the office of vice-president were then opened and resulted in those nominated withdrawing in favour of C. Spencer, who accepted the position and thanked the members for the honour conveyed.

The newly elected officers gave short addresses, asking thte support of the members and expressed faith in the club's object and advance.

Anticipating hockey negotiations with district leagues, a committee on hockey was appointed to avoid having to call another special meeting. G. Kennedy, K. D. Chiles and H. T. Mathison, manager is the personnel of the group appointed.

The most welcome news of the meeting was probably the members' action in planning a social evening for Monday, November 5. All arrangements for the big time were left in the hands of F. L. McKenzie, D. Miller and K. Kennedy.

Members and their wives or lady friends only will be invited to attend the social evening on November 5th, it was decided, when round dancing witht refreshments served in conclusion will be the order of the evening.

STAGE ADONIS

(Continued from Page 1)

Ramon in "Marie Rosa." From then on his career was devoted to the American stage.

Lou Tellegen began appearing in the movies after 1921. Aiter several pictures he re-appeared on the New York stage and of recent months had been in Hollywood again at various times.

First of Marriages

His first marriage was to Comtesse Jeanne de Broncken, by whom he had a daughter, Diane. This marriage was dissolved. Then Tellegen married Geraldine Farrar, the famous opera singer.

The marriage, on February 8, 1916, ended in divorce in 1923. Six months later he had married Mrs. Isabel Craven Dilworth (Nina Romano). In 1929 she obtained a final decree of divorce in Los Angeles and custody of their five-year-old son, Rex. His fourth marriage was to Eve Casanova, who was his leading lady. Miss Cassnova, from whom friends believed Tellegen was separated but not divorced, is now in New York.

The actor was gladdened by a recent offer from Fox to work in its picture, 'Caravan', and came to Hollywood, only to be stricken seriously ill. He was in the hospital several weeks, and lost his chance for the part.

Emerging from the hospital, he won a part in "Call to Arms" at Columbia, with Esther Ralston, Ben Lyon and Willard Mack. He finished work in this only a few weeks ago, but since then had been confined to his bed most of the time.

Mrs. Cudahy befriended the actor when she found him ill and alone in the film colony. She was known for years as the friend and benefactress of Tod Sloan, once the world's most famous jockey. Sloan, down on his luck and embittered by the turn of his fortunes, died in her home—the same one in which Tellegen was a suicide—a year ago.

Not Interested

NEW YORK, Oct. 30. — (UP) — "Why should that interest me?" snapped Geraldine Farrar when informed of the suicide in Hollywood of her former husband, Lou Tellegen.

The former opera star was reached by telephone at her Ridgefield, Conn., home.

"It doesn't interest me in the least," she repeated, slamming the telephone receiver on the hook.

Why do Doctors Test Kidneys First?

Because they know that healthy Kidneys remove from the blood the waste matter formed by the ever-changing human body as it decays and rebuilds itself. But if the Kidneys fail — the system is poisoned and illness surely follows. As a health safeguard—as a wise precaution — flush your kidneys regularly every three weeks with Dodd's Kidney Pills — for over three generations the favorite Kidney tonic and remedy—non-habit forming—free from drugs. 33

Dodd's Kidney Pills

Has Tunic

Carole Lombard is the wearer of this smart printed tunic frock in black and white crepe for evening.

Pleats in the center of the narrow underskirt allow for freedom when dancing, but preserve the illusion of the pencil silhouette.

The neckline is high in front but a very low V in the back.

LADS INJURED DURING FRACAS

Jack-knife is Wielded, Two Brothers Are Stabbed in Argument Over Bicycle.

JUVENILE ARRESTED.

TORONTO, Oct. 30 (CP)—Two boys were injured here last night, one seriously, victims of an alleged attack by a juvenile with a jackknife during an argument over bicycles.

John Worthington, 18, lies in hospital with his left lung penetrated by the knife-thrust. His brother George, 17, received an abrasion on his left breast above the heart and did not require hospital attention.

According to their story the two lads were visiting a friend and had left their bicycles on the lawn outside. When they came out an argument developed over the accusation the alleged knife-wielder had touched the bikes.

He is alleged to have whipped a pocket knife from his pocket and thrust it into George Worthington's breast. John is said to have started to run and the lad with the knife is alleged to have plunged the blade into him.

The juvenile was arrested.

KING IS WAITING BANGKOK REPLY

Prajadhipok Calmly Reads While Officials Debate on Abdication.

BREACH UNDECIDED.

LONDON, Oct. 30 (AP) — King Prajadhipok, a spokesman disclosed to-day, is calmly reading books while the government of Siam debates issues which may mean his abdication.

"Siamese people are philosophical," the spokesman said, "and the King is not less so than his subjects."

The King, in Surrey, as awaiting a reply from Bangkok to his latest communication. He has treatened to give up the throne if the government does not withdraw a measure limiting the monarch's power of life and death over his subjects.

Diplomatic circles here, however, discounted the possibility that Prajadhipok would abdicate. A dispatch from Bangkok said government circles expressed confidence he would remain on the throne.

The Secretary of the State Council, the dispatch added, said negotiations to heal the breach are well underway and gave assurances Prajadhipok would be persuaded to abandon his threat.

METAGAMA, Ont., Oct. 29.—William Hodgson, of Toronto, with J. C. Reilly, guide left the C.P.R. station here at 7.15 this morning and at 8.15, just one hour later, had a nice bull moose down and dressed. One local hunter, last Thursday counted 13 moose in one herd within 2 miles of the railway station of Metagama.

BEE HIVE

GOLDEN

CORN SYRUP

A GREAT ENERGY FOOD

OMEMEE SCHOOL HOLDS BANQUET

Delightful Evening Spent by Pupils and Friends of High School.

PRIZES PRESENTED

OMEMEE, Oct. 30 (Examiner Correspondent) — The banquet of the Omemee High School was held Friday in the U.F.O. Hall. Because it was so near Hallowe'en the decoration committee chose a color scheme of orange and black instead of the school colors, blue and gold. The result was truly delightful.

At six-thirty o'clock all had congregated to enjoy the huge repast. Between the courses everyone joined in the community singing.

Norman McQuade, a competent toastmaster began the program by proposing a toast to King and Country. This was followed by the singing of God Save the King and O Canada.

Dr. Earle presented the shield to Phyllis Bigelow and Norman McQuade, congratulating them on their success. Mr. Curtis presented the medals to Helen Reddick and Arthur Jamieson.

The toast to the staff was proposed by Arthur Weir. Mr. Moon's reply was both adequate and interesting.

Clement Reeds favored the banqueters with a guitar selection which was immensely enjoyed and encored.

Richard Vaughan proposed the toast to the School Board. In reply the Rev. A. T. Weir thanked the teachers and pupils for their co-operation.

Following this the girls' quartet, Evelyn Morcombe, Marion Fisher, Jean Fee and Helen Reddick sang "There's a Home in Wyomin'."

The toast to last years' graduating class was proposed by Frances MacPherson followed by William Earle's witty reply.

An instrumental solo was rendered by Gladys Laidley.

Sidney Colley proposed the toast to the ladies replied to by Helen Reddick.

"The Clouds Will Soon Roll By" was sung by the girls' quartet.

Miss McQuade was called on to bring the program to a close. In her charming manner she congratulated the pupils on the work which they had done and told how she enjoyed teaching in the O.H.S.

H. Lamb moved a hearty vote of thanks to the hosts which was seconded by M. Sherin.

The singing of the National Anthem brought a delightful evening to a close.

Among the guests were Dr. and Mrs. C. S. Reddick, Rev. A. T. Weir and Miss Audrey Weir, Mrs. Moon, Dr. and Mrs. Earle, Mr. and Mrs. Lamb, Mr. and Mrs. Vaughan, Mr. and Mrs. Sherin, Mr. and Mrs. Curtis, Miss M. Faulkner, Mr. and Mrs. Brockley and the members of 1934 graduating class.

TO BLAME OR NOT TO BLAME.

Buffalo, N.Y., Oct. 30.—(C.P.) — This is the way Furman O. Baldwin explained to a Supreme Court jury how he lost his studio:

A trolley feed wire fell on a sign in front of the studio. The contact caused a short circuit inside the building. The short circuit started a fire. The fire destroyed the studio.

The International Railway Company, from which he seeks $8,191 damages, entered a general denial of blame.

HALT AT ALLAHABAD

LONDON, Oct. 29 (AP)—Cathcart Jones and Ken W. Waller landed at Allahabad at 9.55 a.m. G.M.T., today after a flight from Singapore. They said they would not take off toward England again until to-morrow morning.

Yesterday's Deaths

(By The Canadian Press)

New York.—Edward W. Backus, 74, former head of the Minnesota and Ontario Paper Company.

Toronto.—George Coltman Biggar, 67, senior partner in the firm of Biggar and Crawford, stockbrokers.

Port Hope, Ont.—Donald H. Wilson, 34, editor and publisher of The Port Hope Evening and Weekly Guide.

Toronto—Walter Booth, manufacturer of graphic art supplies.

Kingston, Jamaica.—Harvey Clarke, 61, retired Crown Solicitor.

Grand Marias, Miss.—Frederick G. Dunlop, former member of the City Council of Kingston, Ont.

Ottawa.—Annie Helena Hanley, 88, at one time connected with the household of Sir John A. Macdonald.

Montreal. — Robert Dawson Clark, 74, prominent in Masonic circles and head of the plastering firm that bears his name.

GIFTED PIANISTS IN 5-PIANO RECITAL

A Splendid Comeback of Which We Should Have More.

HEINTZMAN GRANDS

There are indications aplenty that the "novelty" of the radio having worn off the piano is coming into its own again as a musical instrument without which no home of any pretension is properly equipped. Of course, music lovers and critics have never lost recognition of the fact that the piano is the basic principle of all instrumental music and consequently, its supremacy has never been challenged. For versatility, beauty of tone and scope of rendition, the piano still stands alone as the world's masterpiece. This was strikingly marked at a recent recital in Toronto Varsity arena, where a tremendous audience was held thrilled and spell-bound while five Heintzman Ye Old Firme & Co.'s Concert Grands in ensemble played by five brilliant pianists, were heard in a lengthy program of classical music, which provoked stupendous applause and encore demands.

The program comprised: Bach D Minor, Toccata and Fugue; Mendelssohn-Liszt "On Wings of Song"; Mozart's "Turkish March"; Weber's "Invitation"; Grainger's "Spoon River"; Brahms-Grainger's "Cradle Song"; Chabrier's "Spanish Rhapsody"; Beethoven's "Moonlight" Sonata; Liszt's "Rakoczy" Rhapsody; Paganini-Liszt's "La Chasse" Liszt's D Flat Major Concert Etude; Paganini-Liszt's "Campanella" and encores.

Return of the Piano

This recital, says a critic, might be called the return of the piano. The glories of the instrument—its sweet singing persuasiveness, its rich sonorities and organ-like adagios, it zephyr whispers and rock-splitting staccato thunders, its homely chorded harmonies and its rippling scales and thrills and arpeggios—were revealed to perfection. They reasserted themselves afresh to multitudes that have been forgetting them these past years. It was a splendid "comeback"—and we must have more of it.

Glorified the Music

In Beethoven's Sonata "Moonlight" those five gifted pianists literally glorified the already glorious music. Those brooding G sharps—repeated again and again like the haunting voice of fate—floated through the arena on arpeggios of gossamer. Impossible to fix any note of the divided harmonies, whether it came from his, that or the other of the five instruments, and yet each piano had its own most perfect voice impossible to lose in the ensemble. It was as though the mighty spirit of the master brooded over those five pianos, giving an utterly authentic interpretation of his century-old message. And why? Because the music of these five pianos for all its marvellous beauty, brilliance, power and intensity, was detached, impersonal, innocent of the emotion that is common to strings. It was like the music of the everlasting sea; it had its secret undertone for every listening heart.

Heintzman pianos, whether for home or concert work, may be had at Heintzman Hall, George and Hunter streets, Peterborough.

Press Sees Naval Parley At Impasse

LONDON, Oct. 30.—(C.P.-Havas) —A gloomy and pessimistic London press today took the view that the present conversations preliminary to the naval conference were doomed to end in a complete impasse.

The Daily Herald said: "At the moment the intention of both the British and Americans is to wait patiently for some further suggestions. But if in the talks of the next few days the Japanese take the line that they have nothing more to say, then a break-down seems fairly unavoidable. It is, in fact, up to the Japanese and the next move must be theirs."

The Daily Telegraph remarked that having failed to reach an agreement on principles "the parties have adopted the Geneva device of side-tracking the principles while the experts seek a compromise on the details."

JANETVILLE CAR BADLY WRECKED

Jas. Bradburn, L. Hall and H. Lathan Escape With Shaking Up.

C. McGILL BREAKS ARM.

JANETVILLE, Oct. 30 (Examiner Correspondence).—James Bradburn was the victim of an unusual accident while driving on the River Road. His car struck a pile of loose gravel and overturned three times; at each turn, one of the three occupants of the car being thrown out. Leslie Hall and Harry Lathan, the other two youths, escaped with bruises and cuts, while the driver was uninjured.

Mr. Cyrus McGill, who was working at the home of Mr. and Mrs. James Thornton on Saturday, was the victim of an accident when he fell through a trap-door in the barn, the bone protruding through the flesh. The unfortunate man was rushed by his brother, Fred McGill, to Ross Memorial Hospital, Lindsay, where he received temporary treatment.

The initial meeting of the Janetville Y.P.S. of the United Church was held on Wednesday evening in the Sunday School room with the president, Victor Blatherwick, in the chair.

The topic for the meeting, which was a lesson taken from Scripture was given by Rev. H. C. Wolfraim, the pastor. A short program was then presented including a reading, "In the Usual Way," by Jean Stinson; piano solo by Miss Marjorie Armstrong, and a violin number by Frank Russel.

Obituary

MRS. MARY GLEN.

CAMPBELLFORD, October 30 (Examiner Correspondence).— The funeral of Mrs. Mary Glen, whose death occurred on Sunday at the home of her daughter, Mrs. E. LeRoy Scott, Front Street, at the age of 64, took place on Tuesday afternoon, and was largely attended. Services were held in the Baptist Church, Rev. L. M. Smith officiating. Mrs. Glen is survived by three daughters: Mrs. E. L. Scott, Mrs. M. McKenzie of Toronto, Mrs. J Hooper of Seymour, and one son, Mr. R. Glen of town. Interment was made in Mount Pleasant Cemetery.

MRS. ELLIS DARLING.

CAMPBELLFORD, October 30 (Examiner Correspondence).—Word received from Kingston tells of the death of Mrs. Ellis Darling, which occurred in that city on Monday morning. Mr. Darling, who is a member of the High School teaching staff, has the sympathy of the entire community. Funeral arrangements have not as yet been completed.

STANLEY WILLIAMSON.

CAMPBELLFORD, October 30 (Examiner Correspondence).—News of the death of Stanley Williamson, which occurred at Toronto, came as a great shock to his many friends here. Mr. Williamson who was in his 44th year, was a member of the firm of the Williamson Lumber Co., and had been an annual visitor here for the past 8 years, having a summer cottage at Crow Bay.

MRS. JAMES CALBERRY.

HASTINGS, October 30 (Examiner Correspondence). — Death on Sunday night removed another highly respected citizen of the village in the passing of Mrs. James Calberry. The deceased had not been in good health for some time.

The late Mrs. Calberry, who was born in Hastings on April 20, 1873, was a daughter of the late Mr. and Mrs. Henry Sharpe. About forty years ago she became the bride of Mr. Calberry, and has resided in Hastings all her life.

There is left to mourn her loss her sorrowing husband, one son and two daughters, Constable J. H. Calberry of Hastings, Mrs. W. McGrayne of Percy Township, and Mrs. William Heenan of Campbellford.

The funeral will be held on Wednesday afternoon, with private services at the family residence, after which a public service will be held at two o'clock in St. George's Anglican Church. Interment will be made in Trent Valley Cemetery.

WARSAW.

Mrs. Luther Payne spent a week visiting old friends in Harwood, returning in time for the Wilson-Payne wedding.

Mrs. G. H. Crowe is spending a few days in Toronto.

Mr. and Mrs. Wesley Stark were at the Wilson-Payne wedding.

Mrs. James Greystock spoke on the temperance work in the Baptist Church, Norwood, on Sunday; Mr. Elmer Clark, from Elgin S.S., spoke in the Warsaw Presbyterian S.S.; Mr. Ernest McDonald, Cottesloe, in Warsaw United; Rev. Mr. Downing of Norwood Baptist, in Cottesloe United; Mr. James Hawthorne at Bethel; and Rev. Mr. Walker pastor, preached on temperance in the Baptist Church.

BROUGHT TO TORONTO

MONTREAL, Oct. 29 (CP)—To answer charges of robbing two banks and stealing a taxi-cab and an automobile, Alfred Baker and John Goddrick were to-day taken to Toronto by Ontario police officers. They were arrested here Thursday after Montreal police had been asked to watch for them. The charges have been laid at Kitchener and St. Clement, Ont.

To help you

AVOID COLDS

VICKS VA-TRO-NOL*

***Quick!*—At that first nasal irritation, sniffle or sneeze—just a few drops of Va-tro-nol. It stimulates the functions provided by Nature—in the nose—to *prevent* colds, and to throw off colds in their early stages.**

Where irritation has led to a clogged-up nose (a stuffy head cold or nasal catarrh) Va-tro-nol penetrates deep into the nasal passages—reduces swollen membranes—clears away clogging mucus—brings comforting relief.

Va-tro-nol is effective, yet absolutely safe—for both children and adults. It has been clinically tested by physicians—and proved in everyday home use by millions.

FREE SAMPLES

YOUR DRUGGIST has a limited supply of combination trial samples of Va-tro-nol and its ideal companion, Vicks VapoRub (modern external *treatment* for colds)—with directions for using these twin aids to fewer and shorter colds in Vicks Plan for Better *Control* of Colds. Get your free package today.

***For your protection:** The success of Vicks drops—for nose and throat—brought scores of imitations. The trademark Va-tro-nol is your protection in getting this exclusive Vick formula . . . Ask for *Vicks Va-tro-nol.*

(Made in Canada)

SEEK ABOLITION BEVERAGE ROOM

(Continued from Page 1)

"Are you in favor of the continuance of authorities for standard hotels and other premises where beer or wines may be sold under the Liquor Control Act?"

Editorial Challenges.

Remarking that he felt the time for a vote to be particularly opportune, Mr Cunningham stated, "the whole country is aroused. There have been a series of dry victories, and the editorials of the Globe, Star and The Examiner have paved the way for us. In fact, those editorials have provided us with a challenge."

Urging the need of local option and expressing the conviction that there was a general feeling in favor of such a measure, the chairman mentioned the prevalence of drunkenness on the streets since the advent of the beverage room and claimed that the daily drain on the retail trade alone was $850 per day.

A Steady Drain.

"There is a drain on the retail trade of $850 a day that the community cannot stand indefinitely," he stated.

Of that sum, he added, it had been computed that the brewer got $600, the Government $30 and the hotelkeeper $220. In other words, $630 of the total amount each day went out of the city and the city received no benefit from it.

Foisted on Public.

There was a growing feeling, he felt, that the beverage rooms were foisted on the public; then there was the demoralizing effect of the beer and wine room that allowed of the free intermingling of the sexes.

Commenting on another angle of the situation, the chairman alleged that "the element of control has been lost." He referred particularly to the inability of relief officials to keep a check on the drinking by those on relief, with the result that it was exerting an unnecessary load on relief costs.

W. G. Shiner said he had sounded out quite a number of men and had reached the conclusion "that this is the strategic time to bring on the vote." If the Council should turn the Association down, he said, it would be the responsibility of the Council if the city was to be saddled with beverage rooms for another year.

Not Wholly to Blame.

Thomas Sargent was not certain that the present time was so opportune for bringing about a vote and said he would hate to see the measure defeated just because it might be brought on at the wrong time. "We can't blame the beverage rooms for all the drinking that is going on to-day. They have merely been the means of revealing the situation," he exclaimed.

H. G. Walker believed with Mr. Shiner and the chairman that the time was ripe. "It is never too early to kill a snake. Let's strike now and kill as many as we can."

Time Opportune.

The Rev. A. E. Moorhouse said that if he must judge by the number of people who had expressed opinions on the subject to him, both inside the church and outside of its membership, he believed the time was opportune.

Miss Leta Brownscombe, general secretary of the Y.W.C.A., assured the meeting, "you will find the women are ready to do their part."

The Rev. G. K. Tyler referred to the Young People's Temperance Union in connection with Park Street Baptist and St. James' United Churches which embraced a membership of sixty-seven young men and women who had taken the pledge. "They are behind this Association in the action we have taken to-night."

A traveler who invaded the Belgian Congo jungle reports that he came across a band of natives in a wild banana grove listening to an old phonograph wheezing out "Yes, We Have No Bananas."

Ask Mother—She Knows

Mother took this medicine before and after the babies came. It gave her more strength and energy when she was nervous and rundown . . . kept her on the job all through the Change. No wonder she recommends it.

LYDIA E. PINKHAM'S VEGETABLE COMPOUND

Dreams Fulfilled

COLUMBUS, O., Oct. 30.—(CP). The wish of perhaps every youngster who ever sat in a chair came true Monday for five children.

The buzz of the drill had started in a school clinic.

A pupil nervously braced his feet against the foot rest and clutched the arms of the chair.

Then—the lights went out. The drill quit running and the sterilizer wouldn't sterilize.

Five children who had come to have their teeth worked on trooped merrily back to their classes while an electrician was summoned to fix a short circuit.

GEORGE BIGGAR BROKER PASSES

Senior Partner of Firm Passes in Toronto in His 68th Year.

EX-NEWSPAPER MAN.

TORONTO, Oct. 30—George Coltman Biggar, 77 Charles Street East, senior partner in the firm of Biggar and Crawford, stockbrokers, King Street East, died yesterday in his 68th year.

Born near Belleville, Ont., he was educated at Upper Canada College and the University of Toronto. He studied law at Osgoode Hall, and after being called to the Ontario Bar, practised in Toronto for a few years. He relinquished legal work to enter the newspaper work. Early in the present century he was city and financial editor in turn of the Globe. In 1904 he joined the firm of Jaffray and Cassels, members of the Toronto Exchange, and since then had devoted his whole time to finance and brokerage affairs. He was a member of St. Simon's Anglican Church.

Surviving are his wife, Ethel Boswell Tate Biggar; two daughters, Mrs. J. Knox Crawford and Miss Margaret Biggar; three sons, G. Fielding Biggar, James H. Biggar, now in England, and F. L. Biggar, all of Toronto; two sisters, Mrs. G. F Burton, Toronto, and Mrs. R. A. Ball, Belleville, and a brother, H. P. Biggar, in England.

PROVINCE WILL REFUND 20 P. C.

(Continued from Page 1)

Commenting on the violent anti-beer campaigns conducted by some sections of the press, the Premier continued: "We are quite satisfied with the operation of the act up to the present, notwithstanding the propaganda appearing in a part of the Toronto press. From reports received from responsible officials we believe the act is being administered in a way satisfactory to the general public throughout the Province.

Cash Contribution

Asked whether the refund to the municipalities would be earmarked for any special purpose, the Premier replied: "No, it will be a direct cash contribution."

"Can this be regarded as a 'bribe' to the municipalities?" a newspaperman asked.

"No," answered the Premier. "It is in line with the policy of the Government to assist municipalities with their financial problems. It is our further intention to abolish the 20 per cent. levy against the municipalities for Provincial highway construction and maintenance. Until now there has been too great a tendency to hand all taxes over to the Province—gasoline and auto taxes, succession duties, and so on. A truck driver may never leave Toronto, but no portion of the tax he pays goes to the city. The tendency has been gradually to deprive the municipalities of all sources of revenue. Once they got a part of the license fees for liquor sale, and this, in a measure, is being restored."

Lauds Odette.

Mr. Hepburn spoke highly of the manner in which Commissioner Edmond G. Odette was administering the beer law. "He's doing a mighty fine job," said the Premier, "and he's doing it under a big handicap. Such a law as this is not the easiest thing to put into effect in a few weeks. He deserves the gratitude of the province."

Virtually every Province in Canada had a wine and beer measure comparable with Ontario's, commented Mr. Hepburn, "but, in comparison with the others, ours is actually a temperance measure." In final reference to the municipalities' need for new sources of revenue, he commented that thirty-nine municipalities actually were bankrupt to-day.

Quickly Removes Stiffness from Muscles

OLYMPENE

THE ANTISEPTIC LINIMENT

4 oz. 50c. *Your Druggist Has It!* 10 oz. $1.00

Gladys Glad

. . . on beauty

As one of the most famous beauties this continent has ever produced, Gladys Glad is well qualified to write of beauty, and how to gain and preserve it.

Read Gladys Glad Daily in

EXAMINER

The Examiner

The Examiner is a Member of the Audit Bureau of Circulation
The Daily Examiner, published every lawful evening by The Peterborough Examiner Limited. Office 416 George Street. $6.00 per year Delivered in City. Out-of-town Subscribers by mail $4.50 per year.
Member Canadian Press, Limited; Audit Bureau of Circulation; Canadian Daily Newspapers Association.
Member Ontario Associated Dailies. T. L. Ashton manager. Canada Permanent Building, Toronto
U.S. Advertising Representatives, Prudden, King & Prudden Inc. Chicago Seattle San Francisco, Los Angeles and New York City
Advertising Rates on Application.
E. M. GLOVER Managing Director.

PHONES: Editorial 1601. Business Office 1606. Private Branch Exchange to all Departments

TUESDAY, OCTOBER 30, 1934

NOT VERY LOCAL AT THAT.

The Sault Ste. Marie Star, which is much closer to the scene of trouble than is the Attorney-General, does not think much of Mr. Roebuck's remarks as to the "Government's policy of interfering as little as possible into matters considered purely local."

The reference was to the bushmen's strike, and the Sault paper reminds the Attorney-General that the Abitibi trouble is "local" from Cochrane to Sault Ste. Marie, a territory as big as old Ontario.

Nor has the northern journal any more admiration for the Attorney-General's statement that the Government "will not allow one man to bash the head of another and get away with it."

"Violence," says the Star, "seems to be defined as bashing a man's head. Driving men out of a camp or threatening them is just a joke, apparently."

Undoubtedly Mr. Roebuck's attitude toward this strike is encouraging the agitators, who are in command of the strikers, to take the law into their own hands.

When railway stations and roads are patrolled by [illegible]ers, most of them of foregn origin, when men who desire to work are pulled out of their bunks and ordered out of camp, when settlers are afraid to work in the woods because of intimidation, a situation is created that calls for intervention by the state.

It is all very nice to talk about neutrality in industrial troubles, but when one side of the dispute flouts law and order and interferes with the rights of Canadian citizens, the latter have a right to look to the authorities for protection.

CANADA'S MAPLE PRODUCTS.

In addition to furnishing the inspiration for a national song and serving as a national symbol, Canada's maple tree makes a noteworthy addition to the country's national wealth.

It is of interest then to learn that Canada's maple products industry has taken a distinct upward turn for the current year.

The value of production, as estimated from preliminary returns, is higher than in either of the last two years, as is also the output of syrup, although there is a decline in the less valuable product of maple sugar.

The price of both sugar and syrup has been higher than in either 1933 or 1932, with a moderate flow of sap in Quebec and Nova Scotia, a good crop in Ontario, although there were wide variations, and a greatly restricted supply in New Brunswick.

The total value of the syrup and sugar for 1934 is estimated at $3,046,650, as against $2,059,341 in 1933 and $2,706,183 in 1932. The values for the 1934 crop are merely preliminary as the full production, of course, has not yet been sold.

Production of sugar during the current year totalled 4,954,400 pounds, with a value of $577,850, while the output of syrup was 1,842,500 gallons, valued at $2,468,800. The estimated average price for sugar then was 12 cents a pound, compared with 9 cents in 1933 and 10 cents in 1932, while syrup averaged $1.34 a gallon, as against $1.24 last year and $1.17 two years ago.

Quebec is the leading maple products province, accounting for over 86 per cent. of the total production of maple sugar and nearly 70 per cent. of the maple syrup, while Ontario was next in line. The other provinces in which maple products have been developed on a commercial basis are Nova Scotia and New Brunswick where the production is small.

MR. STEVENS' POSITION.

The Border Cities Star voices a thought that has been in a good many minds since Saturday when it declares that Mr. Stevens "has an excellent chance at this time to lead a brand new group in the House of Commons and the country—if he so desires."

"Thousands of Canadians," says the Windsor paper, "are 'fed up' with both old parties and would welcome a leadership with a different viewpoint. Mr. King has not been friendly to the Stevens investigation, and now it is made clear that the Prime Minister and the leader of the Opposition have much the same point of view."

Undoubtedly there is a strong current of public opinion in the direction indicated by the Border Cities Star.

The man on the street rather questions the sincerity of the two old parties in this matter.

It is true that Liberal spokesmen are just now loud in their praise of Mr. Stevens and are strongly condemning the Government for forcing his resignation, but the public memory is not so short that it will fail to recall that during the by-elections last month Mr. Mackenzie King assailed the then chairman of the mass buying committee for doing the very thing for which he has now been condemned by his Cabinet colleagues.

The average citizen would as a matter of fact welcome a decision on the part of the former Minister of Trade and Commerce to lead an independent party—and he would soon command an imposing army of recruits—but Mr. Stevens has definitely announced that he has no intention of leaving the Conservative party, even although he has relinquished his portfolio and his chairmanship.

He will remain as a private member supporter of the Government and as a member of the Royal Commission, and in either capacities he is not likely to show any indication of being the "forgotten man."

UPTON SINCLAIR FOR GOVERNOR.

The Argonaut, an excellent weekly published in San Francisco, puts this heading in large type over a front-page editorial: "Is California Going Insane?" Under that caption it discusses the election of November 6, when California chooses as governor either Upton Sinclair, radical author running as a Democrat, or Frank Finley Merriam, Republican. The choice, declares the Argonaut in ringing tones, is between "safety and disaster, between program and panacea, between sound growth and fanaticism, between experimentation and tradition"—it sees civilization itself on the scales with Merriam, chaos and catastrophe right behind the figure of Sinclair.

Fear of the unknown has caused what is known as a "flight of capital" from California. Within a few weeks state, county, district and city bonds have shrunk in market value by some $50,000,000, showing a six per cent. decline in a period when Missouri bonds dropped 1½ per cent., Illinois bonds less than one per cent.

It may be interesting to look at the background of a situation so extraordinary.

* * * *

Sinclair is 56, born in Baltimore. Since youth he has been a writer and a radical. He was unknown until he wrote "The Jungle," which purported to expose the Chicago packing industry, made $30,000 out of it. Other books followed in a long succession, provided funds from which he indulged in a series of social experiments almost equally long—Utopian ventures which started with the Helicon Hall colony, included a couple of single tax colonies and a physical culture settlement at Battle Creek, Michigan. None of them created much stir in the world.

Eventually Sinclair settled in California, and nobody minded until his political ambitions became evident. Then his enemies denounced him as socialist, a muckraker, atheist, advocate of "free love," an I. W. W. sympathizer, and so on. But the radicalism which made him enemies made him friends also.

A year ago Sinclair wrote a book to present what he called his EPIC plan—End Poverty in California. The idea was an appealing one, particularly to the state's 425,000 unemployed and their 800,000 dependents. EPIC clubs came into being—there are a thousand of them now—and when the primaries came along Sinclair was a candidate for governor on the Democratic ticket. He beat George Creel by 150,000, polled the largest Democratic primary vote of any candidate in the history of the state.

Merriam meanwhile was winning the Republican nomination and the battle was on. Merriam is a native of Iowa, was elected lieutenant-governor in 1930, and has been acting governor since the death last summer of Governor Rolph. He seems hardly the man to meet the Sinclair emergency.

* * * *

What of EPIC?

The Sinclair plan, as given to the world in his book, had these items:

Appropriation of all idle or foreclosed land for cultivation by colonies of unemployed;

Appropriation of factories where unemployed might make products to exchange for food;

The issue of script to facilitate barter between unemployed in confiscated factories and unemployed on confiscated land;

Abolition of sales tax, taxes on homes and ranches occupied by their owners and assessed at less than $5,000;

Heavy taxes by the state on inheritances, incomes, public utilities, banks, unimproved land;

State pension of $50 a month to widows with dependent children, invalids, indigent persons over 60 years who had lived in California three years.

After the primaries the California Democrats held a convention, adopted a platform mildly advanced, made no mention in it of the EPIC scheme. Then they left Sinclair pretty much alone, and immediately he brought out another book, entitled "Immediate EPIC," which retained the original EPIC as an ideal. He proposed to raise five to ten millions by a levy on industries and utilities with which to go with his scheme. He would take over idle factories, would ask farmers to trade their surplus crops for warehouse receipts good for the articles turned out in the state factories, would go ahead with his land colonies, and after a three-year trial the state would vote on permanent retention of the plan.

Furthermore, there could be no assurance that Sinclair, if elected, would be kept under control by a hostile legislature. Californian law has the "initiative and referendum" system. To initiate any bill all that is needed is the mandate of eight per cent. of the voters in the last previous election, and a referendum in due course becomes compulsory. It is simple logic that if a majority of the voters send Sinclair to the governor's chair the same majority will support his EPIC by the means thus at hand.

Thus there is genuine cause for alarm. Unemployed and destitute persons are flocking into California, thrilled at the Sinclair promises. The faddists and cultists, the Middle West natives enjoying the Californian climate on small incomes, all are excited at the prospects. But there is alarm among those who believe in property rights and individual effort, alarm and extreme concern over the outcome. California, says the Argonaut, is a battleground for the nation.—Ottawa Journal.

EDITORIAL NOTES AND COMMENT.

One of the features of the Stevens incident is the sudden admiration for the former Minister of Trade and Commerce that has sprung up in Liberal ranks.

From the viewpoint of political strategy, the action of the Government in forcing the resignation of Hon. H. H. Stevens must be regarded as a major error.

The mass murder in Quebec last week can be explained by the ease with which anybody who wants to kill can secure a revolver to do his deadly work.

It is to be imagined that when Tommy Church, M.P., swings into action at the coming session of Parliament there will be many things said by the member for Toronto East about unethical trade practices. And Mr. Church will call a spade a spade.

Major W. W. Kennedy, of Winnipeg, is the new chairman of the mass buying probe. He will be working under a bright spotlight and any indications of applying the gag will be resented by the public.

Canada in August had the smallest number of commercial failures reported for any month since 1922. Times are coming back.—Chatham News.

Travel into the Reich has fallen off alarmingly since the massacre. Tourists are probably afraid they might get purged by mistake.—The New Yorker.

There can't be a revolution. Every time you catch a radical professor and give him responsibility, he goes conservative on you.—San Francisco Chronicle.

So far, the Hepburn regime has seen the opening of thousands of beer parlors, while it has put out of business only one roadhouse.—Toronto Telegram.

Film people are just like everybody else, says one of them. Well, it's amazing how they do it on those salaries.—Toronto Saturday Night.

THE OLD HOME TOWN

Registered U. S. Patent Office

By STANLEY

Voice of the People

Letters to be printed in the Voice of the People column must be received at The Examiner office by 5 p.m. on the day before insertion. All letters must be signed by the writer although a pen name may be used when inserting non-controversial subject matter. Letters over 400 words will be cut down at discretion of the editor

ONE REASON FOR PEACE

Editor of The Examiner,

Sir,—There appears in a recent issue of The New Commonwealth an article on the Cost of War. It claims the Great War cost in property $400,000,000,000. Had this been used for the uplifting of humanity instead of destructive purposes The New Commonwealth claims we could of built houses worth $2,500 and furnished each house to the amount of $1,000, placed it in five acres worth $100 an acre and given all this to each and every family in the United States, Canada, Australia, Great Britain and Ireland, France, Belgium, Germany and Russia. After doing this enough money would be left to give each city of 200,000 inhabitants in all countries named a five million dollar library, a five million dollar hospital and a ten million dollar university. Out of the balance enough money would be left to set aside a sum which at five per cent interest would pay for all time at one thousand dollars a year, salary for each of an army 125,000 teachers and in addition to this to pay the same salary to an army of 125,000 nurses. After having done all this we could have enough left out of the four hundred billion dollars to buy up all France and Belgium and everything that France and Belgium contains; that is every farm, house, factory, church, railroad, street car.

With these facts in front of us we can better appreciate the suggestion made by the National Council of Women at their annual convention who declared that November 11 should be observed as a public holiday and that instead of a military display, all citizens should unite in pleas for universal peace.

Alex Murray.

What's in The NAME

of Canadian Cities and Towns?

By FRANK H. WILLIAMS

ARICHAT, NOVA SCOTIA

Settlement of this quaint seaside town, which is the county seat of Richmond county, Cape Breton, dates back beyond 1776, when Philip Robin began business here, only to be wiped out by John Paul Jones, the privateer, during the revolutionary war. The majority of citizens are descendants of citizens of ancient Louisburg.

The name "Arichat" comes from the Mic-Mac Indian name for the place, meaning "Nerichat," meaning "a split rock."

A Thought

LIBERTY THROUGH OBEDIENCE

Pilots who disobey the air-traffic rules during flights have only two chances in five of returning to earth without an accident. In other words, the hazard of flying is materially increased by violating the rules.

Rules and regulations seem to take away our liberty, to confine our activities to narrow limits. We rebel sometimes because we are forced to renounce the exercise of our own free endeavors in being held to a strict conformity to an imposed discipline. But only as we choose to obey the rules can we gain enrichment of life. Are we willing to submit to a higher will? If we are, then we may expect to achieve freedom. The prodigal son left home to seek escape, but, disappointed, he returned and found everything that he desired.

FOREIGN AFFAIRS

By H. W. L. MAHOOD

JAPAN

Youth in too many of our modern nations is being militarized. If not by discipline, they are by teaching. The nations gloat over their won and glorious battles. Their Generals are lauded over, those whom they have defeated. No religious leader has ever received the praise given the military leader. In many schools students hear more about the great general than about Jesus Christ. In the face of all this Jesus is silently coming to the mastery of the mind and heart and will of mankind. His great day is coming and is sure. In his hand there is no sword. The touch of that hand is what the world needs most.

The militarization of youth in any nation, you may mention, is not based upon the belief that war is desirable, or right, or even practicable, but upon the belief that it is inevitable. The logic is not that might makes right, it is that inevitability makes right. The advocates hold that what must be, lies beyond the control of the moral will. Hence the moral will has as little to do with morals as does the splitting of a rock by the penetration of the root of a tree.

Then, there is the deep seated conviction that self-preservation is the first law of life, and that national self-preservation is impossible apart from a formidable army and navy, and is most likely not to be preserved without war. This it is claimed is a bandit world, and that one must carry arms and know how to use them.

Let it be clear that until Japan and all other nations are convinced that war is not inevitable in the modern world, and that modern wars do not preserve but destroy Japan and elsewhere will remain anemic.

RUSSIA—ONCE THE LAND OF PERSECUTION

In no other part of the world have the Jews suffered more than in Russia. Russia was once the land of savage persecution. That era has passed. Let us hope that the serenity of the Jews, in a Republic to be all their own, shall never be disturbed by persecution.

Economic, social and political equality of all nationalities and races in the workers' Republic, and full national determination has removed the very basis for national oppression and discrimination. The last vestiges of Anti-semitism are being uprooted in an area extending over one-sixth of the land surface of the earth.

Whenever mentioned the Communists get plenty of criticism. They ought to. But Communism is not all bad. Under the direction of the Communist Party, the Jewish people in the Soviet Union have gone through an amazing social, and political, and cultural metamorphosis.

Review the disabilities of the Jews under the predatory capitalistic state of the Czars.

Progroms were perennial. Legal disabilities oppressed them. Narrow limits shut them in. Think of the "infamous pale." The Jew was forbidden to enter any Russian village. From the great commercial and metropolitan centers he was excluded. From agriculture he was barred. And was not permitted a place in the industries. A few crafts were open to him. That was his all. Fifty-five per cent of the Jews were not engaged in productive occupations. They were peddlers, middle-men, petty traders, petty speculators. They were dubbed lutmenschen. That meant they were folks that obtained a livelihood from the air. Such a livelihood was precarious, savagely competitive, where opportunities were so few, and so miserable. Only four per cent were workers, and only two per cent were peasants. All hail the new day!

HOW IS JAPAN TO LEARN PEACE?

Japan was taught the arts of modern war by the Western nations. Upon the Western nations rests the responsibility of leavening the life of Japan with the spirit of peace. What they have done they must in honor undo. How proceed? Not by word of mouth, but by example. Not before Europe and America disarm, and thus promote peace, is Japan likely to give heed to the Christian ideals of the missionary. The arts of peace must be learned and lived before the Orientals will give peace a place in their vocabulary. Have the Christian nations waited too long? Will centuries be required to accomplish the task of a decade? That remains to be seen.

To get a glimpse at the soul of the Japanese is like the flash of light in a dark place. In the articles already appearing in The Examiner from my pen a rather gloomy outlook has been portrayed. Japanese youth militarized is a threat to the peace of the Far East. To forecast the future of a restless people another view must be studied.

Fred T. Gealy is a teacher in one of the Japanese schools. It can be said, that he knows Japan. He has an eye for character. Behind racial blood, and racial cultures, there is a comman humanity. It is deeper than any culture. Out of this deeper humanity all cultures have come. To sense in the Japanese that which is common in our own humanity is to find the way to peace.

Professor George Santayana wrote, "Character and Opinion in the United States." It was written in 1921. Here is a sentence from that book. "Never was the human mind master of so many facts and sure of so few principles." Japan is crammed with Western facts, but uncertain about Christian peace ideals.

Lakefield Resident Holds 92nd Birthday

LAKEFIELD, Oct. 29.—(Examiner Correspondence.) — Lakefield's oldest resident, Mrs. J. W. Martyn, of Ermitinger street, passed another milestone in her life when on Monday, October 29th she celebrated her ninety-second birthday. Alert and clear-eyed with the clear complexion of health, Mrs. Martyn's appearance belies her years. She retains to a remarkable degree her interest in world affairs and is well informed in a way not usual among women, regarding social and economic conditions in our own and other countries.

She was born in Smith, near Selwyn, the daughter of Mr. and Mrs. Samuel Manning. The family homestead is now occupied by Mr. H. L. McIlmoyl. After her marriage she lived for years near Port Hope, where she made a wide circle of friends. For the past few years she has resided in the village with her grand niece, Mrs. Stanley Windsor.

It is a remarkable fact that Lakefield's oldest man and oldest woman were both born in the township of Smith and these two nonogenarians are very remarkable personalities, interesting and well worth knowing. Mr. Fairbairn is the oldest man and to see him walking briskly on the streets belies his ninety-one years.

One-Minute Pulpit

And call no man your father upon earth; for one is your Father, which is in heaven.—St. Matthew 22-9

ON THIS DATE

A DAY IN CANADIAN HISTORY

By Fred Williams

FIRST NATIVE PRIME MINISTER

On this date (October 30) in 1893 there died the first native born prime minister of Canada, Sir John Joseph Caldwell Abbott, that is if we consider Canada as having begun with the birth of the Dominion, for in both Lower and Upper Canada and in the Province of Canada, native sons were the rule rather than the exception as leaders so that it was noticeable that the first and second Prime Ministers of the Dominion John A. Macdonald and Alexander Mackenzie were Scots by birth, and not Canadians.

Sir John Abbott was a compromise prime minister. When the death of Sir John A. Macdonald left the Conservative party leaderless there was no strong man in sight save Sir Charles Tupper and he was unacceptable to some influential members of the party. Time was needed in such an emergency and so poor old Sir John Abbott (he was 70) was persuaded against his will to become Prime Minister. It is no secret that he himself favored Sir John Thompson, but that Sir John was a Roman Catholic (a convert) and the Orangemen had much to say in those days. So Abbott took the head of the table. He was never a popular figure. He was too old; he was a senator; he was little known outside the Province of Quebec except as solicitor for the Canadian Pacific Railway; he had no personal appeal and it was not surprising that, fine gentleman that he was, a son of an Anglican rector in St. Andrew's on the Ottawa River; in little less than a year, he declined to carry on. He was a sick man and was glad to retire to his old home where he died.

Then the Conservative party had to accept the third Sir John Thompson this time, a giant in intellect, a diplomat with a steel wrist under his soft glove, a worthy son of Nova Scotia, which, as our province of first things, has a logical right to provide the Dominion with its first prime minister from the Maritimes, the other three being Tupper, Borden and Bennett. Sir John Thompson's sudden death in 1894 was a sad blow to the Conservative Party. I have often conjectured whether if he had lived Laurier would have won in 1896.

ALL OF US

(By Marshall Mastin.)

THE BROWSER

If the Browser were really a reviewer instead of the sort of literary guinea pig that he is, he'd have read Albert Halper's "The Foundry" several weeks ago and reported at once....But somehow or other he let it stand on his desk without reading it and read other readers' enthusiastic reviews somewhat skeptically and let it pass half-curious, half-reluctant, half-dreading it as a heavy tome that would weigh his soul down and diminish his spirits....But he was mistaken. It is a good book and he recommends it as a good job.

Its about working people in a union electrotype foundry. Working people, to be sure, will not read it—and why should they? They know their own side of life and some of it would annoy them.

But Halper knows what he writes about. He has been office worker, salesman, factory hand, shipping clerk and postal sorter in his 30 years, and he knows how he felt and how other workers feel....If you, too, desire to know, read "The Foundry."

During the first pages of the book, the Browser was frequently reminded of Theodore Dreiser's way of introducing character and getting his plot out of low gear. Afterwards he was reminded of Knut Hamsun and now he's willing to bet that Albert Halper has read every book by Knut Hamsun and absorbed, conscious or not, Hamsun's trick of thinking about and commenting on his characters....That isn't criticism. It is merely and observation...No other "reviewer" seems to have noticed that fact; which merely shows how clever the Browser is. He's uncanny, as you, too, may have noticed.

* * *

After reading "The Foundry" the Browser read S. S. Van Dine's "Casino Murder Case" and liked that, too. Liked the intelligence of it, liked the languid, polished way of it. S. S. Van Dine is the Adolph Menjou of the mystery-mongers or perhaps Menjou is the Van Dine of the screen. Two quotations from the book: (1) "Life goes on. But why?" (2) "Any woman can master bridge, but only a man can play good poker."

* * *

Freida Lawrence's book about her husband, D. H. Lawrence, is out at last. It's the best book any woman has written about him yet. She frankly says that she wrote it because she wanted to blow her OWN horn, too.

One publication says that Mrs. Lawrence will bring Lawrence's body from Italy for reburial in America where he wished to be. The Browser doesn't believe it; he hated America as much as he hated every other country where he lived. He wasn't at home anywhere in life.

* * *

Mary Kidder Rak's "A Cowman's Wife" is a good book. Once upon a time she was superintendent of Associated Charities in San Francisco, her publishers say, but for many years she has been playing "second fiddle to a cow," married to a man who claims he was "born on a horse, looking at a cow," living on a ranch south of the Painted Desert. "We and the cows," says Mary, "must stick together." She says cow know more than you think they do, and the Browser doesn't doubt it; he used to know a cow very well.

* * *

And everybody who has read Nordhoff and Hall's "Mutiny of Sea" or any part of their "Pitcairn's Island" will like James Norman Hall's "The Tale of a Shipwreck." It's his personal account of a trip he took to Pitcairn Island and how he was shipwrecked on his way back to Tahiti....Strange fellows, Hall and Nordhoff but strange only because they did what they wished, after the war, in which they were aviators, and left our civilization to itself.

Hall would like to try the experiment, some day, of living in complete solitude. He does not mean "alone," as Thoreau did at Walden, or as a man might in a busy city, but in real solitude. He doubts that he'd take any books with him and believes "we have become too dependent upon books in these days," but thinks that perhaps they are necessary "considering how few places there are left in the world where one may enjoy the refreshment which Nature, unprofaned by human hands, can give."

Isn't this about enough from

THE BROWSER?

JOBLESS RANKS MOUNT IN U. S.

Up 843,000 Over 1933 Says Green—Will Probe A. and P. Labor Trouble.

STRIKE FRONT HOLDS.

WASHINGTON, October 30 (C. P.). — Three hundred grocery stores—all that the Great Atlantic and Pacific Tea Company operates in Cleveland—were under orders to remain closed to-day. They will be abandoned because of labor troubles, the company says.

The chain's unionized butchers were called out in Milwaukee, where meat departments have been closed in 26 of 38 stores. The company says they were unprofitable; the union blames labor trouble. Butchers of two small chains also were ordered to strike by the union. Commission merchants planned to move produce despite a truck drivers' strike.

William Green, president of the American Federation of Labor, said he would begin an inquiry into labor's differences with the A. and P.

Green, in a statement last night, fixed the number of unemployed in September as 843,000 greater than a year ago, and stressed "the urgency of an immediate Federal program to put men back to work in industry." He urged production by industry be lifted 30 per cent.

State-wide Walkout.

Michael Schuld, state chairman of the Ohio Meat Cutters' Union, said its convention beginning on Saturday might be asked to authorize a state-wide walkout of A. and P. butchers.

Delegates at the convention of the Federation of Flat Glass Workers of America, in Pittsburgh, talked of a "nation-wide strike" after rejecting the Pittsburgh Plate Glass Company's answer to labor demands.

Deadlocked employers and representatives of 20,000 striking silk and rayon dyers in the East planned to renew their conferences to-day. The Union ordered picket lines established to prevent any resumption of work at the plants.

A two-month strike at Millville, N.J., ended with textile workers accepting the Millville Manufacturing Company's agreement to arbitrate.

In Beaumont, Texas, 98 street car and bus operators went on strike halting service.

IN DAYS GONE BY

Items Taken From Old Fyles of The Examiner

OCTOBER 30, 1924

Major Lumsden, former member of the Lakefield Grove School, and a partner have contracted for the overland desert mail service in Persia....Mrs. J. M. McCulloch was the main speaker last night at the second meeting of the Art Study Club here.

OCTOBER 30, 1914

Sanitary Inspector Spence stated to-day that the local diphtheria epidemic is moderating....A local youth was sentenced to two months in jail here to-day on a charge of stealing $62 from an intoxicated man he was helping home.

OCTOBER 30, 1904

Mr. R. Gliddon has announced that Peterborough is to have a Conservatory of Music shortly, located in the old Lech residence at the corner of Rubide and Hunter streets....Thomas Byers had his leg broken yesterday in a runaway accident on Water street.

While a huge crowd watched, a monster bonfire of fruit baskets condemned as unhygienic by the Rumania Minister of Agriculture burned merrily in the public square of Bucharest recently.

Beverage Group Spotty-Industrials Hold Firm

MARKET QUOTATIONS

QUOTATIONS COMPLETE TO CLOSING TIME

Toronto Stocks
BIGGAR & CRAWFORD

	High	Low	Close
Abitibi	30-35	..	..
Can. Bake	10	10	10
Br. Am. Oil ...	13¾	13⅝	13⅝
Beauharnois ..	6½	6¼	6½
Can. Bread Co..	2¾	..	..
Bldg. Prods.	21¾-22 .		..
Bell Tel.	122	121½	122
Burt F N	29-30¼	..	..
Brazilian	11¼	11	11¼
Brewers & Dist..	60	..	..
Brewers Corp. .	4¾	3½	4½
B. C. Power 'A'.	27	..	..
Can. Bud	8½	8	8
Can. Cem. . ..	6⅞	6⅞	6⅞
C. P. R.	12	11¾	11⅞
Can. Dredge ...	20⅝B	..	..
Can. Car & F..	6⅞-7	..	..
Can. Canners ..	5-5½	..	..
Can. Oil	13	13	13
Can. Malt	29	29	29
Cockshutt.... ..	6	..	..
Dom. Bridge ...	31¼-32¾	.	..
Dist. Seagram ..	12½	12¼	12⅝
Dom. Stores . ..	12¾	12½	12⅝
E. Electric	9S	..	..
Ford 'A'	21½	21¼	21½
C. G. E. 150B		..	..
Can. Gypsum	4¾	..	..
Cons. Gas 191		191	191
Goodyear 132½		..	..
Ham. Bridge	4¾-5	..	..
Walker G & W.	24	23¼	24
Int. Nickel.. ..	23	22¾	22⅞
Int. Util. "A" ..	2¼-3	..	..
Int. Util. "B"..	45-50	..	..
Ind. Alcohol....	15⅞	15⅝	15⅞
Imp. Oil	15⅞	15⅝	15⅞
Imp. Tobacco ..	11⅞	11⅝	11⅞
Con. Smelt.....	129½b	..	..
Laura S....	56¼-57	..	..
LoBlaw "A"....	17⅝	17½	17½
Mont. L. H. & P.	31⅝b	..	..
McC. Frontenac	14	13½	13¾
Massey-Harris ..	3⅜	3½	3⅝
Moore Corp.....	14¼b	..	..
Page Hersy.. ..	71¾	..	..
Pressed Metals	11½-11⅝	..	..
Power Corp.....	8⅝-9	..	..
Photo Eng.	19¾	..	..
Int. ete.....	28⅝	28½	28½
Sup. Petro.....	22½	22½	22½
Stand. Paving ..	90	..	..
Tip-Top Tailors.	8-10	..	..
C. Vinegar... ..	26	..	..
Wineries.... ..	4-5	..	..
Waterloo	100s	..	..
Winnipeg Elect ..	3s	..	..
Walk. Brew.. ..	6-6¼	..	..
Weston's Ltd..	44½	44	44
Steel of Can...	39¼	39	39

New York Stocks
BIGGAR & CRAWFORD

	High	Low	Close
Atchison	52¼	51	51
Auburn Auto ...	24	23⅝	23½
Amer. Can.	100½	100⅝	100½
Amer. Smelt. ...	34⅝	34½	34⅝
Amer. R.&S.S. ..	14⅜	14⅛	14⅛
Amer. & For. P.	5⅞	5⅜	5⅜
Amer. T. & T...103⅜		103⅛	103⅜
Amer. Roll. Mills	16½	..	..
Anaconda Cop. .	10⅜	10½	10⅝
Balt. & Ohio...	15⅝	15¼	15⅜
Baldwin Loco ...	5¼	4⅞	5⅛
Borden	24½	..	..
Bendix Avn.	11⅞	..	..
Bethlehem Steel	24⅞	24¼	24⅝
Canadian Pac. ..	12¼	12	12⅛
Case, J. I.....	45½	45	45
Chrysler	34⅜	33¾	33¾
Columbus Gas ..	8⅛	8	8
Coca Cola 142⅛		..	..
Cons. Gas	25⅞	25¼	25⅝
Com. Invents ..	18⅜	18¼	18¼
Du.	91¾	90⅞	90⅞
Elec. B. & S....	9⅝	9¼	9⅜
Elec. Auto L....	26⅜	..	..
Gen. Electric ..	18¼	17⅜	18
Gen. Food Prods.	32	31⅜	32
Gen. Motors ...	29¼	28⅜	28⅜
Gillete Saf. Raz.	13⅝	13⅛	13⅜
Goodyear	20⅛	19⅝	20
Hudson Motors .	8⅝	8½	8⅝
Int. Harvester ..	32¼	32	32
Int. Nickel. . .	23⅝	23¼	23⅜
Int. el. & Tel. .	9¼	9	9
Johns-Manville.	47⅜	46⅝	47⅝
Mont. Ward	27⅛	26½	26⅜
Nash Motors ..	14	13⅜	14
N.Y. Central ..	21¼	20⅜	21⅛
Nat. Biscuit ...	27	26¾	27
Phillips Pete . .	14⅜	14⅛	14⅜
Pack Motors ..	3⅝	3½	3½
Penn. Ry.	22¼	22	22
Radio Corp. ..	5⅝	5½	5½
Sears Roebuck .	39¼	38½	38½
Stand. Brands .	19¼	18	18½
Std. Oil of N.J.	40¼	39¾	40⅛
Socony-Vac. ...	13½	13¼	13½
Studebaker	3¼	3	3
Stewart-Warn...	7	6⅞	7
South. Pacific..	17⅝	17	17½
Timken R.B. ..	27⅞	27¼	27⅜
Texas G.S. ...	36⅞	36¼	36⅝
Union Pacific ..101		100¾	100⅝
United Corp.	3⅝	3½	3½
U S. Steel	32	31⅝	31½
Westinghouse ..	30¼	30	30
Warner Bros. .	4½	4⅜	4⅜
Woolworth	50	49¾	49⅞
Nat. Dists.	21⅞	21⅝	21⅝

Grain Quotations
LEEMING AND LEEMING
Phones 2786 and 2787

	High	Low	Close
WINNIPEG WHEAT.			
	Oct	Dec.	May
High	75¼	76⅛	81
Low	74⅜	75¼	80⅛
Close	74⅜	75½	80⅜
CHICAGO WHEAT.			
	Dec.	May	July
High	96	95⅝	89⅜
Low	94⅜	93⅜	88⅜
Close	95⅜	95	89¼

CLASSIFIED ADS are as useful as the day is long.

Toronto Mining
WATSON WALLACE & CO.

Acme	18	17	17
Ajax	80	..	..
Alexandria	1½	..	..
Aldermac	12	10	12
Algoma	4	..	..
Amity	1-1⅛	..	..
Anglo-Huronian..	425	..	..
Ashley	33c	..	..
Bagamac	5½	..	..
Barry-Hollinger..	8½	8	8½
B E A R	25	1⅛	24
Bobjo	35½	25	35
Braylorne	1200	1180	1200
Brownlee	2	..	..
Bunker Hil	5½	..	..
Buffalo Ank	295	285	285
Can Kirk	5	4½	4½
Can Malart	51-55	.	..
Castle Treth	71	67	70
Cent Patricia ...	97	95	95
Columario ...	21¼-25	..	..
Chem Research..	155	150	155
Dalhousie Oil ..	25	..	..
Dome	3750-3825	..	..
Eldorado	190	180	187
Falconbridge	355	..	..
God's Lake	207	203	207
Goldale	17	..	..
Graham Bousq 3¾	3⅜	..	..
Gransda	30	29	29
Greene Stab	48	..	..
Gunnar	150	143	144
Hallcrow-Sw. ...	8	..	..
Harker	6¾	6	6⅝
Hollinger	1940	1910	1940
Home Oil	60	45	45
Hudson Bay	1130	1125	1125
Howey	119	115	115
Kirk Con	19	18	19
Kirk Lake	62	61	61
Kirk Townsite...	18	15	15
Kirk Hudson ...	35-40	..	..
Lakeshore .. 4625-5350		..	..
Lee Gold	8½	....	....
Lebel Oro	3¾	....	....
Little Long L 575		570	570
Malrobic	2	....	....
Man and East	23	22	22
Macassa 266		265	265
Maple Leaf	16	15	15⅛
McIntyre ...4235-4400		....	....
McKenzie 141		131	137
McMillan	47	45	47
McVittie	38	....	....
McWatters	42	....	....
Min Corporation .130		....	....
Moffat Hall	3B	....	....
Nipissing 270		....	....
Noranda 3235		3260	3285
North Canada	27	....	....
Paymaster	19	....	....
Parkhill	30	....	....
Pioneer 1140		....	....
Pend Oreille	49½	48	49½
Premier 130		....	....
Pickle Crow 177		173	177
Read Anthler	89	87	87
Reno 100		99	100
San Antonio 445		435	435
Sherritt	46	45¾	45¾
Siscoe 259		255	257
South Tib 2½-3		....	....
St Anthony	33	....	....
Sud Basin 125		....	....
Sud Mines	5¼	5	5
Sylvanite 253		251	252
Stadacona	30	28½	28½
Tech Hughes 390		385	385
Thomp Cad	33½	33	33
Towagamac	27	23	27
Ventures	86	85	86
Texas Can Corp ..	85B	....	....
Waite Amulet	57	....	....
Wayside	7¼	7¼	7¼
White Eagle	17	16	16
Wright Harg 860		855	855

Unlisted

Bankfield 64½-66.
Brenn. Kenty 40 Ask.
Can. Pandora 14-15½.
Long Lac Lagoon 10 Ask.
Lamaque 95-98.
Karl Springer 150-225.
McLeod 27½-29.
Mosher 7½-8½.
Magnet 20 Ask.
Roche 15-15½.
Smelter 25½-26½.
Toburn 125-130.

BOND LIST
WATSON WALLACE & CO.

1936	104¼-105
1937	108⅝-109¼
1941	108½-109
1952	102 -102½
1968	106 -106½

PROVINCE OF ONTARIO

1948	110¾-111½

Surprising Terms Offered By Singer

An opportunity that should appeal immensely to music-lovers of the city has been offered to the 57th Regiment of the I.O.D.E., in a letter received this week saying that Amelita Galli-Curci, the world-famous soprano singer, is open for an engagement in several Canadian cities, on her way home from a South American concert tour.

The terms offered are surprising. No guarantee is required. All that the local organization has to do is to furnish the hall, piano, advertising, etcetera, for which they will receive twenty-five per cent. of the gross receipts. They are under no financial obligation.

The suggested price scale is from 75 cents to $1.50. The visit here would take place some time next spring. This appears to be a wonderful opportunity for local and district people, many of whom would doubtless attend, to hear one of the world's greatest singers, on easy terms.

H. Meteyard killed a four-foot snake which he found in his dining room at Harwick, England.

STRONEGR PRICE SILVER ISSUES

Teck Hughes and Hollinger Show Good Turnover in Senior Golds.

PENNY STOCKS STEADY.

TORONTO, Oct. 30 (CP)—Silver stocks developed a firmer price tone to-day on the mining section of the Toronto Exchange, but the gold and base metal groups maintained their grounds generally. Senior golds trade in very small volume on the whole, with Teck Hughes and Hollinger showing better turnover than the others. Penny gold stocks were barely steady and the cheap oils lost ground.

SPOTTY TONE IN BEVERAGES

Walkers Common Advances Point to 24 While Brewing Corporation Off.

GENERAL LIST STRONG.

TORONTO, Oct. 30.—(CP)— The industrial section of the Toronto exchange had its strong and weak spots all within the beverage group today while the general tone of the market was firm to strong with volume however only moderate. Walkers common advanced a point to 24 on good buying while weakness centred in the Brewing Corporation shares, which were off fractions to 1⅛.

Market Closing On All Exchanges

WALL STREET.

NEW YORK, Oct. 30 (A.P.).—Inertia ruled in the stock market today. The general list was narrow, with moderate gains prevailing among specialties. American Telephone, U.S. Steel, N.Y. Central and American Can were steady. Johns-Manville, Universal Leaf Tobacco and McCrory Store shares were firm. U.S. Smelting dipped around a point. Transfers approximated 400,000 shares.

Small Motor Car Is Ninety Inches Long

Pedestrians on George street this afternoon heard the chug-chug-of a small motor and looked around to see the smallest automobile they had ever laid their eyes on. Ninety inches in length and 22 inches wide, the little red machine scooted along under its own power at the hands of a 12-year-old youngster.

The miniature car was made by the National Motor Sales Manufacturing Company in Des Moines, Iowa, and was brought here by C. W. Bennett and W. F. Bennett of the Canadian Premium Distributors in Toronto. It will be given away in a contest shortly to be announced by the Regent Theatre.

The automobile with a seat large enough to sat the average youngsters is powered by an air-cooled, single cylinder 4-cycle motor. It will travel 10 miles per hour and make 60 miles on the gallon. Two speeds forward and a reverse are afforded by its drive.

Several youngsters—and one adult—volunteered eagerly to drive the machine as the Bennett brothers demonstrated it on the main street.

Taking Beer Profit Not To Be Compulsory

TORONTO, Oct. 30 (CP)—Any municipality unwilling to take advantage of the Ontario government's offer to share by 20 per cent in money derived from sale of licenses and from profits from beer and wine sold in hotels, will not be forced to accept the money, Premier Mitchell F. Hepburn said to-day.

The Premier said he wanted to make it clear to municipalities the government was not going to give municipalities any money they don't want. "All they have to do," he said, "is to pass a resolution to that effect, and we'll keep the money for the government."

QUESTION WARDEN.

CROWN POINT, Ind., October 30 (A.P.). — Lewis Baker, Warden at the Crown Point Jail and Ernest Blunk, finger print expert, were taken into custody early this morning by Deputy-Attorney-General Ray Edward Barce for questioning in connection with the escape of the late John Dillinger from the jail last month.

PLANE REPAIRED.

NAPANEE, Ont., October 30 (C.P.). — The American Air Lines plane forced to land at Napanee on Sunday night took off this morning at 11.40.

The plane, in charge of Pilot Dester and co-Pilot A. Kiem, headed for Albany, N.Y., the nearest American airport.

Scotia Ghost City May Flourish Again

GLACE BAY, N.S., Oct. 30.— (C.P.)—Cape Breton's "ghost city" will rise again if Sydney financiers carry out their plans to re-open the coal mines at deserted Broughton, about 20 miles from here.

While their identity had not been disclosed, it had been learned today they had secured some leases in the area and were negotiating for others.

Many years ago Broughton was a flourishing colliery town with a population of over 2,000. English capitalists invested $5,000,000 in it, built row after row of houses and streets and laid the foundations of what was to be a city. In the centre they erected Broughton Arms, a hotel costing $100,000.

Livestock-Produce Quotations

FRUITS AND VEGETABLES

TORONTO, Oct. 30 (C.P.) — Wholesale prices on fruits and vegetables as supplied by White and Co., were reported unchanged today.

TORONTO POULTRY

TORONTO, Oct. 30 (C.P.) — Wholesale prices on live 'A poultry as supplied by the United Farmers Co-Operative Co., were reported unchanged to-day.

TORONTO PRODUCE

TORONTO, Oct. 30 (C.P.) — Wholesale prices on produce delivered at Toronto, as supplied by the United Farmers' Co-operative Co., here to-day were:

Eggs, grade A-1, large, dozen, 52c; grade A large, dozen,, 40c; grade A medium, 38c; grade A pullets, 28c; grade B, 20c; grade C 16c. Churning Cream—No. 1. lb 18c; No 2 16c Butter—No. 1 solids, 19¼c; No. 2, 18¾c.

Ontario Cobbler potatoes, bag 35c

TORONTO CHEESE.

TORONTO, Oct. 30 (C.P.)—The Toronto wholesale chees market was steady to-day, with dealers, buying large, colored, paraffined and government grades at 9¼c.

Wholesalers offered cheese to retailers at the following prices: New large 11c, twins 11¼c, triplets 11¼c; old, large 17c, twins 17¼c, triplets 17¾c; medium, large 15c, twins 15¼c, triplets 15½c.

HOG PRICES

TORONTO, Oct. 30. (CP).—The range on bacon hog prices narrowed down at $7.50 to $7.85 to-day as reporting market points showed a 15-cent drop at Hull, Que., and a 10-cent gain at Barrie. All other points were unchanged. To-day's prices: Barrie, $7.50; Kitchener, $7.50; London, $7.50; Hull, $7.85.

TORONTO LIVESTOCK.

TORONTO, Oct. 30.— (C.P.) — Butcher cattle, at a standstill all day Monday and barely moving in to-day's session, lost 25 cents on the Toronto livestock market this afternoon. Trading on the division continued very slow with indications of another large holdover. Prices on all other classes held steady and unchanged at yesterday's closing levels.

Receipts as reported by the Dominion Livestock Branch were: Cattle, 1,190; calves, 610; hogs, 1,020; sheep and lambs, 1,130.

Butcher cattle sold lower, the bulk going at $2.25 to $3.50 with choice up to $3.75 and $4 Good butcher cows were steady at $2.75 to $2.50 and canners held unchanged at $1.

Heavy bulls held at $2.25 to $2.75 while bolognas went at $2. Fed calves ranged from $4.50 to $6.75 according to quality while stockers sold from $2.25 to $3. A few Windsor feeders got up to $3.50.

Calves, under steady movement, sold unchanged at $6.50 to $7.00 for choice vealers with a few tops up to $7.50. Grassers and heavies brought $2.50 to $3.50. Sheep and lambs also were steady, the former at $1.00 to $3.00 cwt. the latter at $6.25 to $6.40 for good ewes and wethers. Other grades of lambs brought $5.00 to $6.00.

Hogs steadied to sell firm at yesterday's 10-cent lower level of $7.50 f.o.b. for bacons, $7.90 off truck, and $8.25 off car The division oppened unsettled with bids at the price finally made.

Live Stock Quotations.

Cattle quotes remained unchanged with the exception of good and choice steers up to 1,050 lbs., which were quoted at $3.75 to $4.00, and good and choice heifers also quoted at $3.75 to $4.00.

Hog quotes were unchanged.

STRUCK BY POLE

TORONTO, Oct. 30. (CP)—With a fracture of the breast bone, fractured ribs and a possible puncture of the lung, Gordon Furlong, 29, of South River, Ont., lies in the Private Patients' Pavilion, Toronto General Hospital, in a serious condition, the result of a peculiar accident near his home last midnight. Riding in a motor car with a friend on the highway during a snowstorm, they crashed into the rear of a truck from which a pole was protruding'

NO DECEMBER SESSION

TORONTO, Oct. 30 (C.P.) — Premier Mitchell F. Hepburn said to-day there would definitly be no December session of the Ontario Legislature.

"December is when I take that long-delayed and much-needed holiday of mine," he said.

BRITISH HOUSE OPENING FINDS LABOR FUMING

Demand More Than Two Days For Discussion of Sedition Bill.

LANSBURY BACK IN SEAT.

By George Hambleton
(Canadian Press Staff Writer).

LONDON, Oct. 30 (C.P. Cable).—The House of Commons reassembled to-day with the Labor opposition in a fighting mood.

Members on both sides cheered as George Lansbury, the septuagenarian Labor leader, with one leg in a supporting appliance and leaning heavily on a stick, hobbled to the front Opposition bench.

Labor shouted itself hoarse as the Labor victors in recent by-elections in North Lambeth and Swindon were introduced and took their seats.

The battling mood was evident when Prime Minister Ramsay MacDonald announced two days were allotted for discussion of the Sedition Bill. Lansbury pressed for more time, but the Prime Minister declined.

"The House sits all night," pointedly questioned Isaac Foote from the Liberal benches. "Will the Prime Minister be prepared to reconsider the position?" The Prime Minister made no reply.

Maxton Leads Support.

James Maxton, leftwinger, joined with official Labor in pressing for more time. From the Conservative back benches came the query whether the Government realized the unpopularity of the Sedition Bill with the masses.

Possibly no measure of recent years has aroused more comment than the Sedition Bill. It purports to check the distribution of seditious literature among the orces of the Crown. The critics' main objections are that possession of seditious literature without lawful excuse is made an offence and a justice of the peace may issue a search warrant if there is reasonable ground for suspicion that an offence has been committed.

Fight On To Save U.S. Industrial Truce

WASHINGTON, Oct. 30 (A.P.).—A strenuous effort to save President Roosevelt's industrial truce from going to smash started to-day.

The National Labor Relations Board dropped everything to confer with both sides in the row involving the Great Atlantic and Pacific Tea Company in Cleveland. Other agencies kept sharp watch on half a dozen industrial sore spots in the United States.

The controversy that led the A. & P. to close its 300 stores in Cleveland, throwing more than 2,000 persons out of work, apparently gave the Labor Board one of its hardest nuts to crack.

Taking Inventory At General Electric

The wheels of production will come to a halt and an army of clerks will begin work on the annual inventory at the Canadian General Electric Company here on Thursday morning. The entire plant will be shut down the remainder of the week.

Normally three working days are set aside for the task, but this year advantage is being taken of the regular Saturday shutdown which has been in effect under the shorter working week program of the company. Local employees of the company will make the inventory. It is necessary that all production must remain at a standstill during the process.

Hamilton Agitators To Be Cut Off Relief

HAMILTON, Oct. 30 (CP)—The relief work strike which is paralysing Hamilton's program of civic enterprises grew in proportions yesterday when 15 ment refused to take up shovels and labor on the construction of the King William street storm sewer.

"Some of the men came in here and said they wanted work but were afraid to, having been threatened by Reds if they started on the job," Mayor Wilton said. "This thing calls for immediate and drastic action. What we must do is to pick out these agitators and cut them off relief. The city would be a lot better off if some of the persons in it were shipped to Moscow. That's what we may have to do with them.

RELIEF CRISIS

SANDWICH, Ont., Oct. 30 (CP)—Refusal of the Board of Supervisors to authorize the providing of stoves, eyeglasses and other such necessities for those on relief has precipitated a crisis here. The council has delegated Mayor A. Resaume to get in touch with Hon. David Croll, Minister of Welfare and Municipal Affairs, and if the latter refuses to act in the matter, the Council will hold a tag day to raise the necessary funds.

An Ultimatum

QUINCY, Mass., Oct. 30, (CP) If any members of the Central Baptist Church decan't vote against liquor license in Quincy he can find another church to join, the Rev Frank T. Litterin stipulated to-day.

Litterin "laid down the law" to his parishioners with the statement that "anyone who doesn't vote against liquor license in Quincy is not a Christian."

The minister insisted that every member of his church who can vote must do so, and must vote against liquor.

SEEK TO CANCEL HOTEL LICENSE

Protests Made Against Beverage Room in Montreal House.

TOO NEAR CHURCH.

Cancellation of the authority under which the Montreal House beverage room is operating, is asked of the Liquor Control Board, in a triple protest from the Free Methodist Church, Trinity United Church and Peterborough Temperance Association.

The three organizations seek to have the Montreal House beverage room license revoked, mainly on the ground that the hotel is immediately adjacent to the Free Methodist church.

Bringing the matter forward as chairman at the Temperance Association meeting last evening, A. B. Cunningham referred to the fact that the Free Methodist and Trinity United Church boards had lodged protests with the Liquor Control Board, objecting strongly to the location of a beverage room adjacent to church property.

He was of the opinion that matters would be further helped if the Temperance Association would endorse the action taken by the churches, in backing up the protest.

"It is not fit for a licensed hotel, anyway."

"It has a bad record," were the type of comments voiced in the meeting.

The Rev. G. K. Tyler, pastor of Park Street Baptist Church moved that, "this Association join with the Free Methodist and Trinity United Churches in sending a protest to the Liquor Control Board." The motion was declared carried.

MEASLES RAGE AT GLACE BAY

Two Children Die Among 100 Cases Reported in Last Few Days.

MAY CLOSE SCHOOLS.

GLACE BAY, N.S., Oct. 30 (CP) —With two children dead in the past 24 hours, Glace Bay health authorities warned to-day that all places of assembly would be closed to children unless the spread of a measles epidemic were curbed.

More than 100 cases of the disease have been reported in the last few days, and officials believe many more cases have not come to their attention. In some instances, whole families have been stricken.

Latest death attributed to measles occurred to-day. Her resistance weakened by the disease, the nine-year-old daughter of George Hines died in hospital after an operation for appendicitis. Yesterday, John Penson's four-months-old son died of measles.

Rush Point School Opens Lit. Meetings

RUSH POINT, Oct. 30. (Examiner Correspondence).—The children of the local public school under the leadership of their teacher, Mr. Gerald Buchanan, have resumed their Literary Society meetings. These meetings are held in the school fortnightly on Friday afternoons.

Miss Jean Blakely took the chair and the following program was given at the first meeting of this season: Reading, Edith Wright; song, Randal Ellis; reading, Birdie Menzies; song, June Blakely and Madeline Toms; reading, Don Menzies; song, Betty and Leland Petherick; riddles, Lois Blakely, recitation, Betty Petherick; reading, Grace Johnston; God Save the King.

HOSPITALS COST $240,000.

TORONTO, Oct. 30. (CP).—Operation of hospitals in Ontario has cost the provincial government $240,000 since taking office last July 11, Hon. J. A. Faulkner, Minister of Health, said to-day. The Minister said he recommended to the cabinet the voting of $113,000 for maintenance purposes, which, coupled with $137,000 voted some weeks ago, would bring the total to $240,000 up to the end of the month.

A Glasgow, Scotland, firm plans to salvage the Lusitania.

CONSERVATIVE ASSOCIATIONS AMALGAMATE INTO ONE BODY

North and South Victoria to Operate in Future Under One Head.

OFFICERS ELECTED.

LINDSAY, Oct. 30 (Special to The Examiner).—At a largely-attended and very representative gathering of Conservatives in the Town Hall yesterday afternoon the old organizations which have for years been functioning in North and South Victoria were amalgamated into one organization which will in the future conduct the business of the party and do executive work for both Provincial and Federal politics.

Officers were elected Oas follows: President, Charles D. Logan, Bobcaygeon; 1st Vice-President, Chas. Jenkins, Little Britain; 2nd Vice-President, Mrs. George Earle, Haliburton; 3rd Vice-President, George Perdue, Fenelon Falls; 4th Vice-President, C. G. Frost, Lindsay; Secretary, J. W. Deyell, Lindsay; Treasurer, A. D. McIntyre, Woodville.

J. R. MacNichol, M.P., of Toronto, was the chief speaker and ably outlined the accomplishments of the Bennett Government, claiming that much of the trouble of today and the cause of price probes, etc., could be laid directly at the door of the King Government when a large number of amalgamations and mergers took place.

Resolutions were passed commending the Bennett Government for its work in securing larger markets and developing trade within the Empire. Also commending the Price Probe Commission and the attitude of the government in deciding to continue the probe, and commendation to Hon. H. H. Stevens for his courageous stand, also a resolution condemning the savagery of the Hepburn Government in dismissing efficient non-partisian civil servants.

New Sales Manager

A. M. Talbot, who has been appointed Sales Manager of Tip Top Tailors, Limited, Canada's largest tailoring organization. He was for many years associated with the clothing and men's wear departments of the Robert Simpson Co. in Toronto and Montreal. At one time Mr. Talbot was Boy Mayor of Toronto, since which time he has enjoyed an eminently successful career.

DUCK HUNTERS FOUND IN MIRE

Sucked to Death In Ooze—Water Only 2 Feet Deep.

WERE STANDING UPRIGHT.

FRANKFORT, Mich., October 30 (A.P.).—The bodies of two Frankfort duck hunters, missing since Sunday night, were found late yesterday in Little Platte Lake where they had met death in one of the strangest mishaps of the hunting season.

The victims, identified as Helmer Erickson, 29, and Gale Robinson, 28, were caught in the heavy mud near the shore of the lake, and pulled down to their deaths by the terrific suction.

They died in about two feet of water only a few yards from the shore. Their bodies were found standing upright in the mire with little more than their heads above the surface of the mud. The two feet of water near the shore had barely covered the tops of their heads. It is believed Erickson and Robinson accidentally ran their canoe aground, jumped out into the knee-deep water, and sank into the mire.

Judge Ross To Head "Toll Gate" Probe

TORONTO, Oct. 30 (CP.).—The Ontario Government announced today Judge D. C. Ross of St. Thomas has been appointed Royal Commissioner to inquire into liquor "toll gate" charges made during the last Ontario election campaign. Arthur G. Slaght, Toronto lawyer, will be commission counsel and will serve without fee.

Liberal campaigners charged before the Ontario election that British liquor exporters were forced to pay the Conservative Party before their liquors were listed by the Ontario Liquor Control Board.

Sees Stevens' Action Blow To Politics

LONDON, October 30 (C.P. Cable). — The Times, in a long leading article to-day, says the breach of H. H. Stevens with the Government of Prime Minister R. B. Bennett is likely to affect Canadian politics for a long time. Mr. Stevens resigned as chairman of the Mass Buying-Price Spreads Committee, and also as Minister of Trade and Commerce.

The breach may also influence the result of the next Canadian general election, says The Times. The editorial contains a history of the circumstances leading up to Mr. Stevens' resignation. It goes on to say that it was inevitable that the Cabinet should rid itself of a member whose action, whether deliberate or inadvertent, had caused so much embarrassment.

Executive Clemency Is Sought For Negro Youth

CHATHAM. — Appeal that executive clemency be extended Frederick Turner, 19-year-old Negro, sentenced to hang here on Dec. 3 on a charge of murdering John Bresina, is contained in a petition bearing more than 2,000 signatures sent to Hon Hugh Guthrie, Federal Minister of Justice. The petition was forwarded by Ald. W. B. Beardall with a formal plea for mercy.

Exhibits by foreigners at the last Leipzig, Germany, fair were 30 per cent fewer than last year.

Posses Comb Bush For Lost Clergyman

WINDSOR, N. S., Oct. 30.—(CP) —Two hundred men went into the Chester Road woods today in search of Rev. Henry A. Harley, aged Anglican clergyman who disappeared on a hunting trip.

The retired cleric left his home here yesterday morning, and fears for his safety were aroused last night when he failed to arrive at the home of William Palmer, deep in the woods, with whom he was to have had supper.

Bands of men were hastily gathered together as his absence continued early today, and they set out toward Palmer's Lake, toward which Mr. Harley was believed to have headed in search of partridge. A guide who had accompanied him part of the way trailed him some distance toward the lake, but the searchers caught no sight of him.

FISHERS PLIGHT SAID DESPERATE

(Continued from Page 1)

ton market by union labor organizations, he said.

The Lunenburg captain made one definite charge against fish companies. He said they bought pollock for one-quarter cent a pound as fishmeal and sold it as edible fillets for five to ten cents a pound to wholesalers, with consumers paying as high as 18 cents a pound.

The commission will investigate later price spreads in the fishing industry.

Kennedy Presides.

The first public hearing of the mass buying Royal Commission opened under the chairmanship of William W. Kennedy, Conservative member for Winnipeg South Centre. He succeeded Hon. H.H. Stevens, former Minister of Trade and Commerce, who resigned the chairmanship over the week-end, but continued as a private member of the commission.

It was announced the commission was considering recommending to the government the enlargement of its powers so the textile, coal and gasoline industries could be investigated. A decision on this point is not expected for some days. In the meantime, the commission to-day continued with its probe of Maritime fisheries.

Chairman Kennedy, in a brief statement before evidence started to-day, said the scope of the commission was wide enough to permit any company or individual, whose affairs were investigated by the former House of Commons committee, to appear before the commission and make any representations.

Because the investigation was being carried on by a Royal commission and not a Parliamentary committee, changes were necessary regarding counsel the chairman said. Any person who appeared before the commission and again when a charge was made, had the right to be represented by counsel. The commission might allow any person or company whose affairs were being investigated to be represented by counsel.

Mrs. Ellen Swallow who died recently in Wheathamstead, England, at the age of 101, left four daughters, 47 grandchildren and 46 great grandchildren.

COMMUNITY CONCERT PLAN IS OUTLINED TO MUSIC LOVERS

Association is Formed in City With Lt.-Col. Charles Ackerman as Head.

SERIES OF CONCERTS

"Organize first and book your artists afterwards," was the main idea of the talk given by Ward French, General Manager of the Community Concert Service of New York, at an organization meeting held last evening at the Y.M.C.A., for the purpose of forming a Peterborough Community Concert Association.

The purpose of the Community Concert plan is to make possible a series of concerts on a basis which eliminates all financial risk on the part of any person, group or organization. It is organized on a membership basis, each member paying annual dues of five dollars, the membership entitling one to attend all the concerts which are presented by the association each season.

The number of concerts presented depends upon the total of membership and the amount that the association can expend on "buying artists," as Mr. French expressed it. At the close of the campaign, the membership is closed and no one can join for another year. No single admission tickets can be sold after the close of the week's campaign, thus finally making the organization, which starts out on broadly democratic lines, an absolutely closed society. A minimum of three major concerts is assured each season. Artists are selected by the local committee after the membership week is over.

As Mr. French explained it, the old idea of getting the artist first and then suffering greatly in trying to get the audience was really putting the cart before the horse. In this new fashion, the audience is secured first, and the choice of the artist follows later, with no financial difficulties looming in the background.

The idea has caught on all over the continent, with many Canadian cities entering upon their third or fourth successful musical season under this plan.

"The difference between Americans and Canadians is noticeable when working up a plan like this," said Mr. French. "The Americans are quick on the trigger in getting started, but they tire soon, whereas you Canadians are terribly hard to enthuse, but, once you get going, nothing can stop you."

Representative Musically

Representatives of music-lovers of the city were present, with the major portion of the gathering recruited from the Madrigal Singers. Several choir leaders and organists, also members of the Rotary and Kiwanis Clubs, the Male Voice Choir and the Canadian Legion, as well as the I.O.D.E. were at the meeting, which was held early in the evening, and had a number of aspects not met with at the ordinary session of this type.

A very warm room and a dislike of open windows on the part of several made the first portion a languid session, then a move was necessary to another room and here bursts of song from a supper gathering in an adjoining hall punctuated the remarks of the speakers. At one period, the whole gathering rose to stand during the singing of the National Anthem next door, and the "Road to Mandalay" colored the opinions of several of the speakers, as it echoed from the neighboring gathering.

M. H. Park acted as chairman pro tem, and, after considerable discussion of the question, a nominating committee was appointed and withdrew, to form a list of possible officers of the new organization. The nominating committee was comprised of R. Haddow, Miss Mary Harstone and Miss May Jory, and their report was adopted, as follows: Lt.-Col. Charles Ackerman, president; Mrs. N. D. Buchanan, first vice president; Miss Mabel Clarry, second vice president; Miss Mary Harstone, third vice president; I. P. McNabb, fourth vice president; Mrs. Jas. Matthews, fifth vice president; Mrs. D. R. Howat, secretary; Mrs. Agnes Logan Green, assistant secretary; T. A. Mackay, treasurer.

With the exception of the tentative president and first and fourth vice presidents, who were not present at the time of bringing in the slate of officers, the organization was assured of acceptance on the part of those nominated.

Mr. French explained that the objective of most cities where the plan is in operation is to secure twenty captains with five workers apiece, to conduct a campaign for membership, which will take place in Peterborough during the week beginning Monday, November 12th, and ending on November 17th.

Miss Katherine Whetham of Toronto, who is organizer for the Canadian Division of the Community Concert Service, has been in the city for some time, calling on various interested people.

It was announced that one of the concerts which would be presented in the projected series would be the annual large concert of the Madrigal Singers, who will take an active part in furthering the sale of membership tickets, working as a unit, as their director, Mrs. Park, promised last evening.

Happy Royal Couple Preparing For Big Wedding

Here is the most recent photo of Prince George, now the Duke of Kent, and his bride-to-be, Princess Marina of Greece. The royal couple will be married in Westminster Abbey on November 29. They make a happy-looking pair.

LIBERALS ELECT E. L. SACKVILLE NEW PRESIDENT

(Continued from Page 1)

lott and Alderman James Ellis on the ground that it was foreign to Liberal principles.

Mr. Elliott said that officers should be elected from the floor of the house by the general membership present. This method was accordingly adopted.

A resolution by W. F. Huycke affirmed the confidence of the Association in the leadership of Hon. W. L. Mackenzie King and Premier M. F. Hepburn.

W. A. Fraser, M.P.

The invited speakers for the meeting were Hon. Nelson Parliament and W. A. Fraser, M.P. for Northumberland, both of whom spoke briefly in the short time that was left after the business of the evening was completed.

Mr. Fraser paid a warm tribute to J. J. Duffus for the successful leadership which he has given to the Central Ontario Liberal Association whose annual meeting, he said, was to be held at Lindsay on Thursday, November 15.

"There was never a time in the history of Canada when the people were giving more thought to politics than they are to-day," Mr. Fraser said. "There are more Liberals of one kind or another today than ever. The tide of Liberalism is not ebbing. It is rising as we have never known it in the past. They are sick of the doctrines and policies that have been carried into effect by Premier Bennett and his followers. They have even drifted from the old policies of the Tory party, and it is the duty of every citizen who believes in the principles of Liberalism to realize the drift toward socialism and to do their part in stemming that tide.

In your last election you had a third candidate. I have nothing to say about the sincerity of the C.C.F. candidate and the leaders of that party. I have heard them all from Mr. Woodsworth down, and I say that the things they stand for are opposed to the democracy which you and I know. You can't have socialism without a dictator, bayonets and police batons, and I don't think the people of this country want their affairs directed by a dictator. You can't have democracy and a dictatorship together, and the C.C.F. is an attempt to put socialism into effect into Canada. I am not calling any persons Reds, and I am not casting any doubts on their sincerity, but I do say that socialism is opposed to your own interest. Speaking on economic grounds I say that the C.C.F. is wrong."

Mr. Fraser denied rumors that Mackenzie King was not in good health. "I have seen him within the last two weeks, and I can assure you that when the next election takes place he will be better physically and mentally than ever."

The Bennett government would go to the people on four major issues, Mr. Fraser continued. They would be the Imperial Agreements, the Natural Products Bargaining Act, the Bank of Canada Act and the Stevens Prince enquiry.

"The question will naturally be asked, where does the Liberal party stand. The question will be fully answered, but I haven't time in the few minutes at my disposal to go into the subject thoroughly. As Liberals we are not free traders on the one hand, and on the other we do not believe in prohibitive tariffs. We believe in a reasoned tariff, in a tariff that is thought out and applied in the same way as any business concern thinks out its policies and applies them.

We do not believe in a tariff that puts a duty on working men's socks and lets ladies' long gloves into this country free. We do not believe in a heavy duty on oranges, and letting diamonds in free. We believe in economic liberalism. We believe in a reasoned measure of government regulation, but we do not believe in government control that is simply carrying the country into socialism as Mr. Bennett is doing."

Mr. Fraser said that the Natural Products Marketing Act placed in the hands of the Minister of Agriculture and his appointees the business interests of more than fifty per cent of the Canadian people, that it was economically wrong and would tend to place Canada in a wrong position with the Motherland. He condemned the Bank of Canada Act which concentrated the control of Canadian credit in the hands of a governor who had been Sir Herbert Holt's "right bower."

In regard to the Stevens enquiry into price spreads, Mr. Fraser declared that the Hon. H. H. Stevens was a political hypocrite.

"I say that because I know that Mr. Stevens stood in his place in the House of Commons in 1930-31 and '32 and voted for increased tariffs and higher money rates, the two things which brought about the conditions which the Price Spreads committee was authorized to investigate. If there is anything that should be investigated surely it is what we may call the 'price spread' by the chartered banks that pay you 1¾ per cent. on your deposits and charge you 7 and 8 per cent. on any money you borrow.

High tariffs and high money rates are the most vicious causes of the industrial conditions which we have read so much about in the press, and the Bennett government stands for both high tariffs and high money rates. The cost of raw materials in the needle trades has increased until the only place the manufacturers could turn to was to take it out of labor. Mr. Stevens shed crocodile tears in the South Oxford by-elections about the conditions of the tobacco growers. All Mr. Stevens had to say was to threaten the tobacco manufacturers that the tariff on tobacco imports would be reduced unless they paid the producers of this country a fair price for their raw tobacco. The Stevens investigation is the most superficial smoke screen that was ever offered the Canadian people."

Mr. Fraser said there had been some benefits from the Imperial Agreements, but they had been wrung from the Motherland at the price of economic bondage and were already having repercussions.

"No man can drive a hard bargain without having it slap back at him. And you will find that the slapbacks from the Imperial Agreements will be so detrimental to us that they won't be an important factor in the 1935 elections.

Since 1930 the export of flour from this country has declined from ten million barrels to five million. Ask the management of the Quaker Oats in your own city. The agreements Mr. Bennett wrung from the Motherland have driven the British Minister of Agriculture to a policy of producng in Great Britain all the natural products they can. Under the Natural Products Marketing Act Britain can now say to us "ship your apples as we tell you, or we'll embargo you."

Mr. Fraser concluded by congratulating the Liberals of Peterborough in their election of a young man of the apparent energy and enthusiasm shown by Mr. Sackville, and urged that he be given the united support which he sought.

A resolution of appreciation was extended to the visiting speakers in a motion by Mr. Cyril Rice, who on behalf of the young Liberals of the city and country promised the senior organization the cooperation of the junior group whose membership, he said, had already reached three hundred and fifty.

"Not Guilty"

Bruno Richard Hauptmann, neat and natty, entering the courtroom in Flemington, New Jersey, to plead "not guilty" to the murder of baby Charles A. Lindbergh, Jr. It was the first time the indicted man had appeared in the Jersey court where, starting January 2, 1935, he will stand trial for the slaying of the son of the famous airman.

Faster Way Now to Relieve Neuralgia

DISCOVERY ALSO EASES BAD HEADACHES MUSCULAR PAIN OFTEN IN FEW MINUTES

Remember the pictures below when you want *fast* relief from pain. *Aspirin* eases even a bad headache or neuralgia often in a few minutes!

An *Aspirin* tablet begins "taking hold" of your pain practically as soon as you swallow it. And *Aspirin* is *safe*. For *Aspirin does not harm the heart.*

Remember these two points: *Aspirin Speed* and *Aspirin Safety*. And, see that you get *ASPIRIN, the method doctors prescribe.* It is made in Canada, and all druggists have it. Look for the name Bayer in the form of a cross on every *Aspirin* tablet. Get tin of 12 tablets or economical bottle of 24 or 100 tablets.

Why Aspirin Works So Fast

Drop an Aspirin tablet in a glass of water. Note that BEFORE it touches the bottom, it is disintegrating.

IN 2 SECONDS BY STOP WATCH An Aspirin tablet starts to disintegrate and go to work.

What happens in these glasses happens in your stomach—ASPIRIN tablets start "taking hold" of pain a few minutes after taking.

When in Pain Remember These Pictures

ASPIRIN IS THE TRADE MARK OF THE BAYER COMPANY, LTD.

CANADA THROUGH THE YEARS

Follow Canada's story day by day—know your country's builders and their achievements.

ON THIS DATE

By Fred Williams

Probably Canada's most outstanding historian, Fred Williams, recalls events of the past that have significance to-day. You can't afford to miss reading "On This Date."

Daily in the

The EXAMINER

THE "VITAL 3" *Prescribed by Physicians the World Over*

The value of calcium, phosphorus and iron (the "Vital 3") for run-down or convalescent patients has long been recognized by the medical profession. In Fellows' Syrup these minerals ("Vital 3") are available in a form particularly effective in helping to build up the blood, nerves, body tissues and bones.

21G

FELLOWS' SYRUP WORLD FAMOUS COMPOUND OF HYPOPHOSPHITES

Cavan

Mr. Chenhall is commencing his choral class on Wednesday evening in the basement of the church, Cavanville. Tuesday was at first decided on, but on account of the young people holding their meeting twice a month on that evening, it was changed to Wednesday evening. Everybody interested is invited to attend.

Miss Norma Staples, Toronto, spent the week-end at her home in Cavan.

Mrs. H. Fallis spent the week-end with friends in Millbrook.

Mr. Arnold Attwold, Toronto, was a week-end visitor at the home of Mr. and Mrs. F. M. Staples.

The Rev. Mr. Trumpour of Cavan conducted the services at Springville and Fairmount on Sunday, while the Rev. Mr. Seymour of Springville preached at Mount Pleasant, morning and evening.

Mr. and Mrs. James McKinnon, the Misses Francis and Evelyn McKinnon of Bethany and Mr. and Mrs. G. E. Staples, Springville, were dinner guests of Mr. and Mrs. F. M. Staples on Friday evening.

TRENT RIVER

The annual public speaking contest for the public school will be held Friday night at the United Church.

Mr. and Mrs. C. F. Ward left Sunday for Rochester, N.Y., where they will spend the winter months.

Employees on the Campbellford-Havelock highway have finished putting in the large culvert at Wm. Brooks' creek. Stillman's hill has been considerably improved and "filled in." Considerable improvement and "fill in" has been done on Nevan's hill. This was always a dangerous place when the roads were in icy condition. This highway shortens the trip to Campbellford and with the Brighton Highway completed, traffic is heavy to the lakeshore road

WATER WANTED.

EMPORIA, Kas., Oct. 29 (C.P.).—It's not the farmers hereabouts who are hoping for a long rainy spell it's the car owners.

Since early summer, when the drought set in, it has been against city water regulations to use water to wash motor vehicles. Professional car washers say the city has more dirty cars than any community in Kansas.

Buy the Best

Low prices attract attention but fine quality is the best 'bargain' when it comes to tea. Fine tea is richly flavoured, clear as crystal and healthful. Common tea is merely an indifferent beverage.

728

'SALADA' TEA

Weddings

MOESER—CHAPMAN.

A picturesque wedding had its setting in Eglinton United Church, Toronto, Saturday evening when Miriam Fern, daughter of Mr. and Mrs. Ernest A. Chapman, was married to Karl S. Moeser, son of Mr. and Mrs. F. W. Moeser, of Toronto, and grandson of Mrs. J. Stanger, Stewart street, Peterborough. Rev. W. J. Johnston officiated at the ceremony, and Mr. F. E. Goodwin played the wedding music. During the signing of the register, Mrs. F. E. Goodwin sang. Bronze 'mums, palms and ferns made an attractive setting for the bridal party. The bride, escorted to the altar by her father, wore a lovely gown of rose-white satin, made on long moulded lines, with white tulle veil arranged in cap effect with seed pearls and carried a bouquet of Butterfly roses and lily-of-the-valley. Miss Helen Chapman, as her sister's maid of honor, and Miss Dorothy Moeser, sister of the groom, as her bridesmaid, were dressed alike in frocks of Rhone green velvet, trimmed with silver, and hats to correspond, with bouquets of Talisman roses and bouvardia. Mr. Alton P. Morton was groomsman, and the ushers Mr. Bill Chapman, brother of the bride, and Mr. Ted Moesher, brother of the groom. At the reception, the bride's mother, in a gown of black velvet with matching hat and Mrs. Moeser, mother of the groom, in grey lace trimmed with brown velvet and brown belvet hat, received with the bridal party. Leaving later on the wedding trip the bride wore a brown ensemble, with cocoa brown broadtail coat and matching accessories. Mr. and Mrs. Moeser will live in Toronto.

WILSON—PAYNE.

WARSAW, Oct. 30.—(Examiner Correspondence). — Bethel United Church, beautifully decorated with evergreens, fall flowers and ferns, was the scene of a pretty wedding on Saturday afternoon at 1 o'clock, October 27, when Velma Eliese, second daughter of Mr. and Mrs. David Payne, became the bride of William Harold Wilson, son of Mr. and Mrs. James Wilson, of Keene. Rev. J. W. Wilkinson performed the ceremony and Mrs. Wesley Stark, of Toronto, sister of the bride, played the wedding music.

The bride, who was given in marriage by her father, made a charming picture, wearing a dress of white suede lace cut on princess lines, with a two-point veil of white net caught with orange blossoms, and carrying a bouquet of Johannahill roses in peach shade with lilies of the valley. She wore a little gold broach, given her by her uncle, William G. Gow, when she was flower girl at his wedding.

Miss Viola Wilson, sister of the groom, was maid of honor and wore autumn rust French crepe with brown accessories and carried Talisman roses shading from peach to deep copper.

Sherwood Payne, brother of the bride, was best man, and the ushers were Ernest Wilson, brother of the groom, and Garbutt, Jory, of Lakefield. Other attendants were Miss Della Tucker, of Warsaw, and Harry McIntyre, of Keene.

Following the ceremony a reception was held at the home of the bride's parents, after which the happy young couple left amidst good wishes and showers of confetti for a trip to Cleveland. The bride travelled in a matelot blue ensemble.

On their return Mr. and Mrs. Wilson will reside in a newly built home at Keene, Ontario.

Rylstone

Mr. and Mrs. Fred. Barnum accompanied Rev. and Mrs. F. G. MacTavish to Toronto on Wednesday.

Mrs. Fred. Husband, of Marysville, and Miss Winnie Spencer, of Belleville, are visiting their father, Mr. Herbert Spencer, and Mr. and Mrs. Wilfred Spencer.

Mr. and Mrs. Wilfred Spencer, Mrs. Harold Spencer, Mrs. Fred. Husband and Miss Winnie Spencer spent Tuesday in Toronto.

Mrs. Florence Fitchett, of Belleville, is visiting in this community.

Miss Vera Finch spent Wednesday afternoon visiting Miss Jean Stewart.

The Rylstone Community League held their weekly meeting at the home of Mr. and Mrs. Malcolm Todden on Wednesday evening. Prayer was given by G. G. Meiklejohn; Scripture reading, read by Lawrence Meiklejohn; devotional talk, subject, "Drifting," by Rev. H. W. Foley. Miss Jean Stewart, literary and social convenor, then took charge of the meeting. Topic, "Moral Idea of the Depression," by Sam Adams; quartet, "When the Old Organ Plays at Twilight," by Evelyn Barnum, Pauline and Nona Rutherford, Vivian Meiklejohn; reading, "The Best Lesson," by Vera Stewart; impromptu speeches were given by Mrs. Fred. Rutherford and Rev. H. W. Foley; trio, "Face to Face," by Mrs. S. G. Meiklejohn, Grant and Vivian Meiklejohn. Impromptu debate, "Resolved that it is better to live with a tidy grouch then a good-natured slouch." Affirmative: Mr. G. G. Meiklejohn, Mr. Malcolm Todden; negative: Grant Meiklejohn, Mr. Harold Skillicorn. Affirmative side won.

ELDERS OF ZION PROTOCALS ALL WERE FORGED

Drawn by Russian Agents to Hold Jews to Blame for Soviet Situation.

BASIS, NAZI REGIME.

(By Joseph E. Sharkey)

BERNE, Switzerland, Oct. 30 (AP)—Sergius Swatikow, who served as the Vice-Governor of St. Petersburg (now Leningrad), under the Kerensky regime, declared in court to-day that the so-called "protocols of the Elders of Zion" were fabricated by secret Russian agents at the French National Library.

It was on these "protocols" that the Nazi regime in Germany, according to the testimony of G. Haller, one of Nazi witnesses for the defence, was largely based.

Swatikow said that when he began to disband the Czar's Secret Police, Henri Bind, a Frenchman and one of Russia's Secret Police agents, told him the protocols were prepared by General Rachowsky, supposed to be the head of the Czar's Secret Police in Paris, with the aid of a man named Golowyinsky, an agent, provacateur and expert librarian.

Written From Essay

"I am convinced from my talk with Bind," said Swatikow, "that Golowynsky wrote the protocols at the National Library from the essay 'A Dialogue in Hades Between Michiavelli and Montesquieu' by Maurice Joly (1864), and their object was to hold the Jews responsible for the situation in Russia.

Swatikow added that he believed it was Rachowsky who, in 1866, ordered the pillage and destruction at Geneva of the printing establishment of the Russian revolutionaries who had taken refuge in the Swiss city.

This testimony was given before the Criminal libel action of a lawsuit in which Jewry is attempting to show it did not lay plans to rule the world. Jewish leaders are attempting to prove these documents known as the "protocols" are forged and false.

Count Chalya testified that the Russian revolution which ended with Soviet domination was largely due to these "protocols."

Sewermen, bargemen and nurses star in a new film in Finsbury, England.

You can't be too careful about "B.O." (body odour)

DON'T TRUST "just any" soap to keep you safe from "B.O." (*body odour*). For if it fails, you'll pay dearly! Every day, warm or cool, pores give off at least a quart of odour-causing waste. Bathe regularly with Lifebuoy. It is so *different* from ordinary toilet soaps that it's in a class by itself. Lifebuoy's clean, refreshing, quickly-vanishing scent is your assurance of *extra* protection. Its creamy, purifying lather *deodorizes* pores—stops "B.O." Removes germs from hands—helps safeguard health.

For a skin that charms

Cleanse your face thoroughly every night with Lifebuoy's bland, pore-purifying lather. Watch dull, cloudy skin clear and freshen—glow with new radiant health.

French-Canadians Will Safeguard Heritage

QUEBEC FAVORS COMPACTTHEORY CONFEDERATION

Provinces Must be Unanimous in Support of Change in B. N. A.

ACT WAS A COMPROMISE.

Hon. Alfred Duranleau Addresses Toronto Liberal-Conservative Club.

TORONTO, Oct. 30. (CP).—Quebec province unanimously supported the compact theory of Confederation, Hon. Alfred Duranleau declared here to-day on the question of amending the British North America Act which is to come before the Dominion-Provincial conference.

"This compact theory of Confederation" the Minister of Marine told the Liberal-Conservative business men's club in a luncheon address, "has been assailed from all sides, but I do think it is built on solid foundations." First, the B.N.A. Act was the constitution of the provinces as well as the constitution of the Dominion Government and therefore the provinces should have their say when it was amended. Second there were not a few precedents to support that contention.

"There are some," he continued, "who contend that this compact theory of the unanimous consent of the province is an effective brake on the development of our national institutions and that a single province might be in a position to block a reform against the desires of the overwhelming majority of Canadians. That may be but on the other hand, if an amendment is passed despite the opposition of the government of a province backed by public opinion, it may lead to a very serious consequence and possibly to secession.

Unanimous Support

"I may say that this compact theory of Confederation has met with unanimous support in my own province of Quebec.

The recognition of this principle would clear all the misapprehensions and fears the Quebec people may entertain with regard to this overhauling of our constitution and amply safeguard what they hold as their sacred rights. It would enable them to co-operate wholeheartedly with their fellow citizens from other provinces in the task of modifying our constitution to meet present-day requirements."

The well-known ideals and ambitions of his French-Canadian patriots had been made clear when they greeted the visitors from France during the Jacques Cartier celebrations. "We told them," he said, "We had no political or economical aims other than those of our English-speaking associates. We also told them we were eager as you are to remain a part of the Commonwealth of British Nations and enjoy the full benefits of our association with Great Britain and our sister Dominions." These statements he wished to emphasize.

Position Unique.

The position of Quebec was somewhat unique. The people of Quebec had inherited from their forefathers the Roman Catholic religion, the language and civil laws of old France. "We intend to preserve our individuality and stand for a measure of provincial autonomy which will allow us to safeguard that treasured heritage. Otherwise the people of Quebec have absolutely no Separatist leanings, and they see this question of constitutional reform in the same light as their fellow-citizens from the other Provinces."

He knew Quebec was held as the uncompromising champion of provincial rights and autonomy. "But this is due in no small measure to the policy of the present provincial administration which has persistently attacked what it calls Federal encroachments, and has mainly done so for consideration of patronage and political expediency, and it has secured the support of the press which is overwhelmingly Liberal. I venture to state that the Quebec Government is not the only provincial administration to be swayed from time to time by similar considerations."

Result of a Compromise.

The B.N.A. Act was the result of compromise and could only be amended by compromise. That meant concessions and possibly sacrifices, but the reward would be Canadian unity and the rise of a great Canadian nation. It was an acknowledged fact the constitution stood in need of revision; a general demand for its thorough revision existed and it had been frequently advocated in the past years both in the press and in Parliament.

On social legislation, it seemed to be common ground, he said, that, for instance, working conditions and standard wages, unemployment insurance, and old-age pensions may receive better treatment and achieve more satisfactory results at the hands of central power and direction.

Economy demanded unnecessary duplication in agriculture and health services should be amended as far as possible.

OUR PRINTING PRICES are LOWEST

Addresses Club

HON ALFRED DURANLEAU, Minister of Marine, who to-day addressed the Liberal-Conservative Business Men's Club of Toronto on Quebec's attitude to changes in the British North American Act.

MINSTREL SHOW IS REAL DELIGHT

Darky Daze Makes Big Hit With Audience in Ashburnham Hall.

PLENTY OF SNAP

The ball season may have ended a month or two ago, but Deck's softball club—recently Johnston's tires to you—had one more hit to chalk up. The hit was put over in the form of Darky Daze, a mixture of lively black-face chatter, tuneful singing, outrageous punning, comedy dancing and general skylarking stirred up and brewed to make a merry minstrel show. The place was the East City Community Hall last night.

"Plenty on the Ball."

Yes, it was amateur. But as an amateur show it was a bit out of the ordinary. The boys—the cast was femaleless—had plenty on the ball. Their singing was entertaining, both solo and chorus, and their minstrel dialogues, while quite conventional, lacked none of the traditional minstrel peppy wit. The musical and comedy stunts which made up the second part of the show kept the capacity audience in an uproar. Yes, the score was 1-0 for Deck's with one fine hit and no errors.

Dan Leonard did his part well as the No. 1 boss of the first part—the interlocutor. With faces so dark that the darkest darkie would look down on them as "culu'd men," the lads on the ends of the line were Max Peters, Ed. Leonard, Jim McCormick and Hosanna (Hose) Vinette. The four will be seen slinking down dark alleys the next couple of days dodging the citizens of the city of Peterborough whom they made the butts of a number of their swifties. Arnold Smith and Chuck Evans scored undisputed successes as soloists. James Halsey, the maker of funny faces to whom local citizens were introduced in the movie, "Peterborough Speaks," and Ab. Vinette, were headline contributors in the second half of the show. Harry McDonald and Alf. Clark officiated at the violin and piano throughout the evening.

While Bert Deck was the sponsor, posies go also to Hose Vinette, the energetic director.

The curtain went up on the chorus, "Carolina, Here I Come." Seven solo offerings of the minstrel session, sandwiched by the minstrel carrying-on, were "Yours and Mine," Arnold Smith; "Black-eyed Susan Brown," Jim McCormick; "Little Old Church in the Valley," Dan Leonard; "If You Knew Susie," Hose Vinette; "Dinah," Chuck Evans; and "Tucky Home," Ed. Leonard and the company.

A step dance by Ed. Leonard in blackface was followed by a ukelele solo by Chuck Evans. A recitation of "Kelly's Dream" by Max Peters and then McDonald, Smith and McCormick joined the Vinette boys in a variety number representing a radio broadcast. Ed. Leonard was good in a Jewish monologue and Ab. Vinette and Harry McDonald did interesting things with a guitar and a violin. The Leonards with Evans and McCormick made a quartette of no mean ability, and Halsey with Smith and Hose Vinette did an amazing bit of mad-house buffoonery in a number entitled "Silly Symphony." "Highways Are Happy Days" was the finale chorus number.

And the audience liked it. At least no shrieks of "Money back!" were heard.

St. Thomas Jersey Heads Butter Test

ST. THOMAS, Ont., October 30 (C.P.). — E. A. Smith's Jersey cow, "Rower's Olive Dora," leads the Dominion for butter fat production for the three months' period of July, August and September, the Canadian Jersey Cattle Club reported yesterday.

Dora, at Mr. Smith's Sparta farm, produced 13,431 pounds of milk, containing 751 pounds of butter fat, with an average test of 5.59 per cent. Her nearest competitor for first place was the three-year-old cow "Bessie Butler," owned by Hon. Vincent Massey at Canton Ont. Bessie's record was 11,729 pounds of milk, 696 pounds of fat, with an average test of 5.93 per cent.

DEER REPORTED MORE PLENTIFUL IN NORTHERN SECTION OF COUNTY

Ban on Dogs Has Resulted in Deer Becoming More Numerous.

BAN PROVEN WORTH WHILE

With indications that deer will be more plentiful this season in the hunting districts north of Peterborough than in years past, a great number of the guides, settlers and huntsmen who opposed vehemently the banning of dogs in deer hunting in 1931 have completely reversed their views on the issue, Fred Roy, prominent local hunter, said to-day. Although the ban has been in effect only three years, it has already proved its merits, he said.

Mr. Roy took a trip through the deer district east of Gull Lake Sunday. He saw no deer, but noticed several deer tracks—an encouraging indication in view of the fact that more than one Peterborough hunter beat through the district without even that much luck in recent seasons. He was in conversation with several guides and settlers who confirmed the indications of an increased number of the animals.

"At the time the ban was under consideration for this district, deer were so scarce that it was almost impossible to get them without the use of dogs," Mr. Roy said. "With this in mind, hunters overlooked the possibility that the banning of dogs would remedy the situation in the way it has.

It appears now that there will be enough deer in the district that they can be secured without using dogs and the men are now strongly in favor of the ban.

Mr. Roy said that he, himself, was one of the local men who voiced strong opposition to the ban at the time it was enacted. He said he has now changed his opinion entirely and that he has noted with regret the intention of the new Government to remove it next year.

Before the ban, the dogs which settlers in the deer districts kept for hunting did a great part of the damage, Mr. Roy said. Allowed to run loose, they worried and killed the deer both in and out of season. Wolves, however, were also responsible for extensive destruction of deer in this district but they seem to have moved out during the past year, reported.

Character From Handwriting

By BLANCHE A. DRAPER

A Feature Conducted by Peterborough's Leading Handwriting Analyst for the Readers of The Examiner

Full name and address (complete) must be given in all samples sent in.

Thomas Rowland,
R. R. No. 2, Hamilton, Ont.

Your handwriting portrays many interesting characteristics. It illustrates an interest in art, perhaps engraving as in show-card writing, or making cards as in advertising.

Your personality is what one might term 'vivacious' because it is so thoroughly lively and entertaining. Your mind is deeply mental, keen and penetrating. You should possess the power to visualize plans for work or play, and do so much more rapidly than most people can; this is an excellent trait and is a merit upon which you may depend in the future.

You are perhaps rather sensitive as regards expressing your views at times, and then you wish that you could have been more bold and outspoken, but it is much better to possess this characteristic than to appear defiant. You may be sometimes afraid of what people will think of you, and this prevents you from speaking your mind 'as it were', but I think that you are very emphatic when you do give way. Sometimes you like things, and very often for no reason at all you change your mind and feel quite sure that you never did like them. That is a characteristic which I find very frequently in handwriting, but after all, life would be most uninteresting without the changeable type of people to liven things up. Wouldn't it?

The main outline as reflected in your signature delineates you as generous, kindly, thoughtful, intelligent and quite inspirational, fond of fun and gifted with a genuine sense of good humor. The downstrokes denote determination and very good will-power. You seem to delight in entering into arguments just for the fun of having an opportunity to use your splendid brain-power, and to express your genuine opinions, which really are very clever.

Your capital letters suggest a certain amount of imagination and romantic tendencies. The uneven shape and size of the smaller letters reveals a propensity to become easily upset over matters of little importance, when really big ones would make you 'fighting mad', but I think you would welcome these spasmodic occurrences as a relief from the every-day grind. You see you do love to fight things out for yourself.

Your governing birthsign is Scorpio, The Scorpion, and this rules people who are born between October 24th and November 22nd. You are ruled by Mars, which creates a fighting spirit. Tuesday should be your most fortunate day. January and July the best months in which to commence important undertakings. Your life mate should be sought under either: Gemini, May 22nd to June 21st; Cancer, June 22nd to July 22nd; Sagittarius, November 23rd to December 22nd; Capricorn, December 23rd to January 20th. Your lucky number is 5.

Audry Lorene Woolley,
North Oshawa, Ont. (R. R. No. 1).

Your handwriting illustrates friendliness and many interesting qualifications. It portrays the fact that if you are hurt through a misunderstanding, you can and do keep your feelings hidden, and by so doing you find a way to work out your own solution to the problem and to look with intelligent saneness on every side of the question. Resourcefulness is really the term for this attribute of yours, and I hope that you will always make the very most of this characteristic from now on, because it is one that cannot be acquired in a lifetime if one is not to the manner born.

Some of your letter formations depict a willingness to lead, but I am rather afraid that nervousness prevents you from doing quite your share in this line. There is a natural artistic tendency portrayed in your writing, which I believe could be developed in time, for you do not seem to be quite old enough or set in your ways yet to determine definitely what you would like to do best of all. I might suggest household science, or commercial art or even just a plain every-day commercial training with a view to stenography later on. Your mind is keen and retentive. You are rather too active physically, and very, very attractive to the opposite sex. However, you are quite sensible and do not demand too much attention from any one. Do you? You are demure as to clothing, but have excellent taste. Colors effect you mentally and care should be exercised not to wear any but those which appeal to your genuine sense of propriety. Your health does not appear to be of the robust type, but can be made much more so, through your study of rules of health and physical culture.

Muriel H. Leslie,
82 Westminster Ave.,
Toronto 3, Ont.

Your handwriting delineates you as lovable, kindly and far too sympathetic for your own good. You are not at all severe, and it would be much better for you if you could let yourself become temperamental some times, especially when it is necessary for you to make some other person perform a task for you, because you seem to have a natural propensity to force yourself to undertake more than your share, many times when you are mentally and physically tired. You work very well under kind supervision, because you have trained yourself to obey commands and also because your hands and brain work in splendid coordination. You think first and with trained mind follow routine or detail to perfection. I might suggest here, that your type make excellent secretaries, because they know how to keep the business affairs to themselves and never divulge a firm's secrets.

Your letters reveal mental energy, and rather good will-power, but your will-power is not of the dominating type at all, though it stands you in good stead as regards work. You seem to be a rather restless person, but this is quite natural, as most mental people are. You are intelligent and very enthusiastic when planning ahead for something, be it work or pleasure. You are quick in manner of speech and in your actions, but I am sure that you are never unkind. Music should create a soothing influence in your life. Soft toned colors should reveal you in all your charming loveliness.

Jennie Marie Grisdale,
152 Dufferin Street, City.

Your handwriting shows that you are a very youthful person, and that your main characteristics are not really formed yet, but you seem to be quite well able to form opinions for yourself even at this early age. You appear to have a habit of comparing things, weighing the pro and con, as it were, because you want to be truly honest in all your dealings. Don't you? Your type as a rule have a very charitable and friendly spirit, and this enables them to make and keep real, worthwhile friends throughout their life.

When you are older, you should experience no difficulty in gaining and holding a position of trust. You see, your mind will then be more mature and more evenly balanced than it is now, and you should have acquired some knowledge through constant study in a definite field for future work. You should then have excellent judgment, be very intuitive and enthusiastic, but would have to guard against impulsiveness which is noted in the forward slant of most of your writing. Some letter formations show nervousness, but this, too, can be overcome when you have learned to stand upon your own feet in the business world. Business (and I want to stress that word), in either line you care to choose, must be well thought out, for it is your goal and must of necessity come before the more carefree and entertaining side of your nature because you will find as you grow older that you will be very attractive to the opposite sex, and if this side predominates, there will be no business career. Your lucky number is seven. You are born under the sign of Libra the Balance. August and December are your most fortunate months. Friday is your best day.

AMATEURS LEAVE CANADIENS.

ST. JOHN, N.B., October 30. — Four amateur hockeyists who have been trying for positions with Montreal Canadiens will leave the professional training camp here to-day and rejoin their amateur clubs, Coach Newsy Lalonde said last night. They are Pete Kelly and Joffre Desilets, Charlottetown Amegweits; Max Bennett, Hamilton Tigers; and Paul Arcand, of the Montreal Canadien amateurs.

ADVERTISE IN THE EXAMINER

MORE WILL COME PUBLIC PLATFORM

(Continued from Page 1)

The text of Mr. Stevens' reply follows:

Dear Prime Minister,

Your letter dated October 26 accepting my resignation was delivered to me at my home by your special messenger at four-thirty on Saturday afternoon, October 27.

In your letter you seek to establish that in my work as chairman of the "Price Spreads and Mass Buying Committee" I had enjoyed the full support of my colleagues of the Government. This, sir, you know is not true.

From the moment of the organization of the committee following my speech in Toronto of January 15 last, almost daily throughout the long period of the last session I was subjected to irritating criticisms. One day it would be regarding my manner as chairman, the next the treatment of witnesses, particularly that of Stanley McLean of Canada Packers, and of the heads of the Imperial Tobacco.

Then the question of cost was constantly thrown in my face, and through it all from one of our senior members ran the constant refrain of a minor key, "What can you do about it anyway?"

Constant Criticism.

The fact that I refused to be influenced by these mischievous interferences is now advanced by you as evidence that I had had an "absolutely free hand." In the interests of simple truth I must protest your claim in that respect, for, on the contrary, there has been constant criticism emanating almost exclusively from a small minority of the Cabinet who together with yourself, now seise on the "pamphlet" as a culminating excuse for an unwarranted attack on me as chairman of the Commission and as a Minister of the Crown.

You express regret that I did not take the course suggested by you and your colleagues. It is always proper to make amends for any injustice done and none would be more ready to do this than I would be. For me, however, to have acted on your suggestion would have effectively destroyed my usefullness in the task I had set myself, and I would have been false to what I believed to be true and in the public interest. It would have been tantamount to a complete capitulation to those interests whose business practices are in my opinion responsible for untold suffering amongst the agricultural population of this country.

Making the apology you suggested would have been an easy way for me to have retained my seat in the Cabinet, but I prize my liberty of action and my sense of duty to the public of Canada more than the mere retention of office.

It was not this only that caused me to tender my resignation; but rather the intolerable conditions which had developed in connection with my work as chairman of the commisson and as a minister of the Crown.

Deeply Resents Insinuation

I deeply resent your thinly-veiled insinuation that I have been deliberately untruthful. In this respect you base your judgment on representations from one whom you fail to name in your communication, nor have you offered a scintilla of evidence to support your innuendo. In conversation, but not in your letter, you told me that you rest your case on representations made to you in the early part of August last by C. L. Burton, head of the Simpson Company, Limited. You further stated that he had submitted you documentary support for his allegtaions. Would it not have been an act of courtesy to have submitted these documents to me for answer?

Furthermore, you did not speak to me about this matter from Aug. 4 until Thursday afternoon last, which again, I suggest, is a singular course of action to adopt towards a colleague.

Informing People

My public utterances have been made for the purpose of informing the people of Canada of grave social and economic wrongs which, as a result of my study of their causes, I believe were due largely to certain practices indulged in by large merchandizing concerns.

I have under my hand indubitable support for what I have said, but I choose to reserve extended and detailed discussions for the public platform and the floor of Parliament.

As to the propriety of my actions as chairman of the Price Spreads Committee last season I prefer to leave this to the judgment of the public for whose opinion I still entertain great respect. But, sir, why all the reticence about discussing these subjects? As a matter of fact, full account of the evidence had already been exhaustively reported and reviewed in the public press. The front page of every large daily in Canada had from week to week carried the story, and all of this months before the "pamphlet" was ever heard of.

In your letter to me you were good enough to express some words of appreciation of my work as a minister. These words I acknowledge with thanks. But, sir, when you refer in your closing words to "British justice and fair play" I cannot but bring to my mind the countless thousands of citizens of Canada who are patiently suffering while others whom you champion in such eloquent terms have been reaping rewards far beyond that which any citizen might reasonably expect to win. It is for those inarticulate sufferers that I have been striving with the hope that remedial measures might be found.

Yours truly,
(Signed) H. H. Stevens.

Shop At ZELLERS It Pays

BIGGEST AND BEST

Collection of New Dress Fabrics Ever Assembled in Our Busy Store

Zellers—and only Zellers have such Variety of

Novelty Crepes

13 Different Types of Weaves
26 Different New Colours

Read the list of eye-thrilling shades! Note the style-leading weaves! Give attention to the Thrift-making Price!

Smart, fastidious women need have no fear of seeing the same materials all over town; for there are only two dress-lengths in each piece of our 13 exclusive weaves and 26 tantalizing colours. 38 inches wide.

Zellers—and only Zellers—have such variety! And if you have been comparing values, you know that such Novelty Crepes usually sell at almost double our price. In our Dress Fabrics Section.

98c Yard

Chin-chin Green
Pine Green
Onyx Green
Ming Gold
Lacquer Red
Zinnia
Cheerio Red
Carisca
Boat Blue
Cocktail
Azure Blue
Clay Rust
Rose
Romantique Peach
Malacca Brown
Licorice
Claret
Maletot
Peach White
Black Maletot with White
Black with White
Cocktail Blue with White
Claret with White
Malacca Brown with White

Dobby Crepe
Handrilla Sheer
Multicolour
Tweedy Crepe
Pique Sheer
Taffeta Moire
Barley
Self-check
Ribbed Crepe
Trac-Effect Crepe
Self Stripe Crepe
Plaid Taffeta
Knobby Crepe

Ruff and Flat All-Silk Crepes

Black, brown, navy, cocktail blue, cocktail red and piper green for smart Frocks. Blue, pink, for Lingerie, Blouses, Infant's things. Also white. 38 inches wide. First quality, flawless crepes—typically low-priced at Zellers. Yd. **67c**

All-Silk Canton Crepe

This delightfully soft dress fabric, in white, black, brown, navy is outstandingly popular with clever needlewomen. 38 inches wide. Women who create their own frocks will appreciate the splendid value. Yd. **77c**

54-in. All-Silk Linings

It is economy to buy 54-inch linings, since they are the same width as coat materials and enable you to cut your lining with minimum waste of material. Guaranteed iron-proof. Will give at least two season's wear. Black, brown, navy, sand. Yd. **88c**

WOMAN STORE CLERK OUSTS MASKED BANDIT

BRANTFORD, Ont., Oct. 30.—(C.P.)—Police here were searching today for the youthful bandit Mrs. G. Bruce frightened from her store after he attempted to rob the place.

Entering the store last night with his face hid by a handkerchief, he demanded money. Told she had none he threatened to shoot.

"Go ahead," advised Mrs. Bruce as she dashed around the counter to battle the invader. That caused him to flee and he rushed out the door, grabbing a can of peas on the way.

The storekeeper chased the would-be hold-up artist until he disappeared in a maze of backyards.

UNITED STATES' CHAMPS WILL NOT DEFEND TITLE

DETROIT, Oct. 30 (A.P.).—Lack of a sponsor will prevent the White Star Athletic Club of Detroit from defending its United States A.A.U. hockey championship this winter, it developed to-day.

The White Star Club won the 134 title by beating fast skating amateur clubs from Boston, Baltimore and New York. Members of the club may continue to play, but they will not be under the White Star colors. The Stars, after winning the national title, lost to the Moncton Hawks, Canadian Alton Cup champions for the North American amateur championship.

Perfume Cocktail Bars They'll Mix The Scents

CHICAGO—The 'perfume cocktail bar'—something new in the way of supplying feminine wants with individuality in scents—has been installed in several Chicago stores. At these 'bars' Chicago women may have their perfumes mixed according to their own recipes or they may leave the blending to the 'barmaids.' The specially concocted 'perfume cocktail' is designed first of all to achieve a distinctive scent combined with a fleeting, perhaps intoxicating, odor.

Franz von Lenbach, German portrait painter, was the greatest of the nineteenth century.

CAPTIVE ADMITS ROBBING BANK

Companion Reserves Election on Charge of Bank Looting and Taxi Stealing.

REMANDED WEEK.

KITCHENER, Ont., Oct. 30 (C.P.)—Albert Goodrich, aged 23, has admitted participating in the hold-up of the St. Clement's branch of the Bank of Commerce, pleading guilty to a charge of armed robbery in police court here to-day.

His companion, Alfred Baker, age 47, reserved election on two charges, one of stealing a taxicab and the other of armed robbery of the St. Clement's branch. Both are remanded until Friday for further hearing. The two men were arrested in Montreal last week.

The taxi theft charge against Baker arises from a robbery which occurred near the village of Petersburg some time previous to the St. Clement's Bank holdup. A Hamilton taxi driver was the victim, driving his fare from that city to near Petersburg, where he was forced out of his car at the point of a gun. Two men got $1,750 in the bank robbery at St. Clement's.

BEER REVENUE, ROAD TAX CUT WELL RECEIVED

(Continued from Page 1)

lieve it will have a tendency to increase the sale of beer and wine." Municipalities in the Sault district are not affected by the government assumption of the 20 percent of road cost because roads there are built by the Department of Northern Development and the Government assumes the full cost, it was pointed out

London Satisfied

Member of London City Council were satisfied with the Government action regarding the beer revenue and lifting of the road impost. While an estimate of the money London would receive was not available, it was believed the city's tax rate might be reduced half a mil or $40,000 annually. Mayor George Wenige declared, "I can only say I am delighted. I think the municipalities are entitled to this relief and I am also of the opinion we should get a share of the gasoline tax, particularly for the use of city-owned cars."

Mayor Sturm of Kitchener thought the municipalities "are finally getting some of the concessions we have advocated for years." He estimated the city would obtain $1,800 from the beer licenses and roughly $2,600 from the 20 per cent exemption from highway costs and maintenance. The mayor declared the government should go further and pay a business tax on the liquor stores, operated by the Ontario Liquor Control Board. He urged this action because, he said, the government's attitude showed it acknowledged the correctness of the principle the municipalities should obtain a share of the revenue.

Means $10,000 to Windsor

Government action in sharing profits from beer and wine sales will mean a revenue increase of between $10,000 and $12,000 to Windsor, Commissioner Clyde Curry said to-day after some rapid calculation. Acting Mayor John Duck, expressing approval of the action, said anything that will take the tax off the land and put it on luxuries was a move in the right direction. Neither Mr. Duck or ex-Mayor F. J. Mitchell had any qualms about accepting the money because of its sources. Mr. Mitchell said "We'll take 50 per cent if we can get it."

Opposition in Toronto

Opposition to the government beer announcement came from Mayor W. J. Stewart of Toronto, who declared "I hold no mandate from the people I represent to become a co-partner in the liquor business with the government." George Ramsden, vice-chairman of the Board of Control, commenting on the lifting of the road tax said, "This relief to the city is most welcome, and I do not want to sound insatiable but I am still not averse to the city receiving some share of the gasoline tax revenue.

City Manager Goddard of Niagara Falls, speaking of the Government assumption of highway costs, said "It is welcome though belated news." He estimated that due to the 20 per cent. share of beer profits and the saving on highway costs the city would enjoy an annual saving of about $4,000.

You will find many things in the Classified Ads of The Examiner.

COMING
Save Your Money for Hall's
52 ANNIVERSARY SALE

CAMPBELLFORD

NEWS ITEMS FOR THE TRENT TOWN DISTRICT

Miss Margaret Dickson with the Misses Florence and Clara Adams of Peterborough spent the week-end with Dr. and Mrs. F. de F. Free, Tice street.

Mr. and Mrs. Ernest Bush, of Smith's Falls, were recent visitors in town.

Mr. and Mrs. J. E. Birks attended the funeral of Mrs. Birk's uncle, the late Mr. J. P. Shannon, at Trenton on Thursday last.

Mr. and Mrs. M. Glover and family of Toronto were visitors in town over the week-end.

Mr. and Mrs. Leslie Clegg, of Hamilton visited at the home of Mr. Clegg's mother, Mrs. H. Clegg during the past week.

Miss Helen Thomas, of Inkerman street left for Peterborough on Sunday where she will attend Peterborough Business College.

The Misses Aileen Linton, Grace Irwin and Joy Riendeau, with Messrs. Franklyn Linton and Bennett Morton spent Saturday in Toronto where they attended the bicycle races at the Maple Leaf Gardens.

Mr. and Mrs. Walter S. Wiggins of Sebastopol street visited friends in Belleville during the past week.

Mr. and Mrs. W. J. Cochrane of Peterborough were recent visitors in town.

Rev. C. D. Daniel of Peterborough was renewing acquaintances around town on Saturday and was special preacher at Zion anniversary services on Sunday.

Mrs. John Bulger of Toronto is visiting her daughter, Mrs. J. E. Birks of Tice street.

Mr. George Kingston with son Master Kenneth, who have been visiting friends and relatives in Toronto and Brantford have returned home.

Mr. James P. Archer spent the week-end with relatives in Kingston. Mrs. Archer who has been visiting there returning home with him on Monday.

The Campbellford Tennis Club held a card party in A. J. Meyers' spacious showrooms on Friday night, which brought out most of the town's best bridge players. Those receiving prizes were: ladies' first, Mrs. Ross McLaren; second, Miss Evelyn Bonnycastle; gentlemen's first, Charles Holmes; second, Pal Paloquin. The travelling prize going to Mrs. J. C. Anderson and Frank Bonnycastle.

Millbrook

The Wide Awakes C.G.I.T. group were guests at a delightful party on Saturday afternoon when Miss Eleanor Bigelow invited her fellow-members as guests for her thirteenth birthday anniversary. The event took the form of a hike to the pine grove on the Rowland farm, east of the village, where games were played, and all gathered about a big bonfire for a weiner and marshmallow roast, the crowning feature of the tea hour being a birthday cake with tiny silver favors concealed in almost every slice. The young hostess was assisted by Anna Rowland in serving the hungry guests, and much merriment was created when the fortunes of each were told as favors were exhibited, and Eleanor read aloud the significance of keys, rings, thimbles, etc., after the delicious birthday confection had been passed, and generous slices eaten. The hostess for the party received many lovely gifts, and was warmly thanked when, gathering darkness and a growing coldness of atmosphere having compelled departure from the circle of the glowing fire, the guests made their adieus with reiterated wishes for "many happy returns of the day."

Rev. Franklin Bannister, B.D., of Canton, preached in St. Andrew's Church on Sunday at 11 a.m., exchanging pulpits with the pastor, Rev. A. L. Sisco, who took anniversary services at Elizabethville. In an inspiring discourse, based on the text found in Revelation the message to the church at Sardis, "Strengthen the things that remain," the speaker pointed out some of the non-permanent foundations upon which the world has been building and that have brought things to the present crisis: organization, wealth, force and knowledge apart from religion. The things that endure because God is in them were listed and the honoring of these things stressed included the holy Bible, the moral law, and the evangelical church, personal consecration to a living Christ being the final message.

Miss Jean L. Burnham spent the week-end in Peterborough, the guest of Mr. and Mrs. F. W. Burnham.

Miss Gertrude Spence is visiting friends at Toronto and Malton, for the present week or ten days.

Mr. and Mrs. J. Graham, their daughter, Miss Francis and Mr. and Mrs. Courtenay Graham and little son, were guests of Mr. and Mrs. J. L. Byam last week.

Mrs. C. W. Walsh, who has spent the summer with her niece, Mrs. (Rev.) Anson Halpenny, and her nephew, Dr. G. O. Barclay, at their summer homes, Portland, Rideau Lakes, and with her son and his wife, Mr. and Mrs. A. W. Walsh, of Montreal, is visiting her nephew and niece, Mr. G. F. and Miss L. Burton, this week.

Miss Friedal Needler, who spent last week with Mr. A. A. and Miss Etta Needler, returned home to Toronto on Saturday.

Mr. M. McDowell, and three daughters, Misses Dorothy, Madeline and Marjorie motored to Goderich for the week-end and visited relatives in that town and vicinity.

Miss Eva Hansman, of Port Hope, visited her sister, Mrs. H. W. Johnston, and Mr. Johnston, last week, and assisted with the music at the anniversary services in St. Andrew's Church, also attending the fowl supper which completed the anniversary occasion.

Miss Francis Jones spent the week-end with her sister, Miss Beatrice, as the guest of Mr. and Mrs. Clifford Hall, and attended the anniversary services of Centreville Presbyterian Church on Sunday.

PREFERS INDIA OF NEW STATUS LIKE CANADA'S

Scholar Says Majority Would be Satisfied With Dominion Self-government.

VISITING IN CANADA.

By Harold J. Fair
(Canadian Press Staff Writer).

TORONTO, Oct. 30 (C.P.).—Tall son of the Punjab, Prof. L. R. Sethi of Dyal Singh College, Lahore, India, in an interview here punctured the future of an India steeped in mediaevalism and veiled in the haunting mystery concocted by popular writers. In its place he substituted one of a huge sub-continent honeycombed with Rotary clubs, accustomed to dial telephones and radio and flooded with American-made motion pictures.

In Canada on a Massey exchange scholarship to pursue post-graduate work at the University of Toronto, he described in perfect English this latter view. He emphasized his contention India is fitted for self-government and desires partnership in the British Commonwealth of Nations as a full-fledged Dominion with a constitution modelled on that of Canada.

Not a politician, he views the Indian situation from the standpoint of the intellectual. Nevertheless he is a fervent Nationalist and on the walls of his room appear pictures of such as Mahatma Gandhi and his disciple, C. F. Andrews.

"An independent India would mean an isolated India," Prof. Sethi declared, adding it was his firm conviction 99 per cent. of the people would be satisfied with Dominion status. He stressed the necessity of continuing the alliance with Great Britain so India could have the benefit of British military protection. Otherwise the hill tribes would pour into the country through the Khyber Pass.

Prof. Sethi has had a close acquaintance with these hill tribes. For seven years he lived in romantic Peshawar with a brother who was an engineer. Once, he recalls, their sleep was rudely broken by the rattle of raiders' musketry on the roof of their bungalow.

Prof. Sethi pointed out the National Congress of India was waging a campaign against the recent White Paper of the British Government, proposing the new constitution for India. "It doesn't give us anything," he declared. The Congress was nominating candidates for the Indian Legislature with the object of defeating the objects of the white paper and securing some other form of constitution.

Gandhi had lost none of his influence with the people, the professor declared. He described a great assemblage to meet the leader as he engaged in prayers at 3.30 o'clock one morning last July.

Prof. Sethi is a member of the reformed Hindu religious sect, whose adherents have a conception of a living Deity as opposed to belief in idols of the orthodox Hindu. The reformed Hindu credits the famed qualities of the sacred waters of the Ganges at Benares to its chemical properties rather than to spiritual origin as held by the orthodox.

A NEW ONE.

DENVER, Colo., Oct. 30 (C.P.).—The telephone pole has been substituted for the door knob in that story: how I got my black eye. Policeman James Wilson tells it thus:

"I saw a man who looked suspicious and I chased him down an alley. He got into an auto and then I tried to jump on the running board, my head hit a telephone pole. That's how I got the black eye."

Pay the regular price for one article and get another one just like it for only ONE CENT

25c Tube KLENZO DENTAL CREME 2 Tubes 26c

FALL 1¢ SALE ONE CENT SALE WINTER 1¢ SALE

Pay the regular price for one article and get another one just like it for only ONE CENT

25c Box BOOTS' MELOIDS For Coughs and Throat Tickle 2 for 26c

AT THE Rexall DRUG STORES

WEDNESDAY - THURSDAY - FRIDAY - SATURDAY

Rexall and Puretest Remedies

$1.00 bottle Puretest Norwegian Cod Liver Oil — Plain or Mint flavored. High in vitamins and guaranteed to be fresh. 2 for $1.01

40c-3 oz. tin Puretest BREWERS' YEAST FLAKES 2 for .41

50c bot. Riker's Syrup of Tar with Cod Liver Extract 2 for .51
$1.00 bot. Rexall Tasteless Ext. of Cod Liver Comp. 2 for $1.01
$1.00 bot. Rexall Cod Liver Oil Emulsion 2 for $1.01
$1.00 bot. Riker's Peptona Tonic 2 for $1.01
$1.00 bot. Cod Liver Compound with Creosote 2 for $1.01

$1.00 bottle BEEF, WINE and IRON TONIC — An excellent Spring tonic. Pleasant to take. 2 for $1.01

$1.00 Rexall Syrup of Hypophosphites, a fine tonic 2 for $1.01
$1.00 bot. Rexall Agarex Compound 2 for $1.01
50c bot. Guaiasote Intestinal Antiseptic 2 for .51

50c bottle PARKELP — Minerals of the Sea — Prepared from dried Kelp. Contains organic minerals necessary to good health. 2 for .51

25c box Stomach and Liver Pills 2 for .26
85c bot. Klenzo Liquid Antiseptic 2 for .86
50c bot. Klenzo Liquid Antiseptic 2 for .51
25c tin Boots' Meloids 2 for .26
25c Boots' Iodized Throat Tablets 2 for .26
35c Boots' Iodized Throat Tablets 2 for .36

$1.00 bot. BOOTS' Effervescing FRUIT SALINE — A mild, quick, morning laxative. 2 for $1.01

50c tin Rexall Health Salts 2 for .51
75c bot. Carbonates Compound 2 for .76
50c bot. Citrate of Magnesia (Genuine) 2 for .51
50c Rexall Kidney Pills 2 for .51
$1.00 bot. Rheumatic Compound 2 for $1.01
25c box Neuralgia Tablets 2 for .26

$1.29—32 oz. bot. RUSSIAN MINERAL OIL 2 for $1.30

85c bot. 16 oz. Puretest Heavy Mineral Oil 2 for .86

25c One Minute Headache Powders 2 for .26
50c Asthma Powder 2 for .51
50c Box Rexall Dyspepsia Tablets 2 for .51
$1.00 Rexall Digestive Tonic 2 for $1.01
75c bot. Bisma-Rex, 4 oz. 2 for .76

COD LIVER OIL CONCENTRATE TABLETS — Handy tablets for those who cannot take Cod Liver Oil — 75c bot. 50's 2 for .76 — $1.25 bot. 100's 2 for $1.26

25c bot. Peroxide 2 for .26
35c bot. Peroxide 2 for .36
50c bot. Peroxide 2 for .51
25c tin Rexall Healing Salve 2 for .26
50c tube Rex-Salvine, for Burns and Cuts 2 for .51
25c bot. Rexall Skin Fix 2 for .26
50c tube Pile Ointment 2 for .51
50c tin Eczema Ointment 2 for .51
25c tin Boric Ointment 2 for .26

$1.00 bottle Chlorophyll Comp. Tablets — The new remedy for Blood Pressure and Anaemia 2 for $1.01

50c bot. Vapure Inhalant for Colds 2 for .51

50c bot. Rexall Bronchial Syrup — For Chest Colds 2 for .51

25c box Rexall Cold Tablets 2 for .26
25c bot. Rexall Cold Sore Lotion 2 for .26
50c bot. Throat Gargle 2 for .51
50c bot. Nose and Throat Relief—Relieves Head Colds 2 for .51
$1.00 bot. Mi 31 Antiseptic 2 for $1.01

The New Mint Flavored 50c—16 oz. bot. Rexall Milk of Magnesia 2 for .51

50c bot. Milk of Magnesia, 16 oz. 2 for .51
75c bot. Milk of Magnesia, 32 oz. 2 for .76
50c tube Cold and Catarrh Jelly 2 for .51
50c jar Mentholine Balm 2 for .51
25c tin Carbolic Salve 2 for .26
25c tin Carbolized Zinc Ointment 2 for .26

$1.00 box Rexall Orderlies — The Pleasant Natural Laxative 2 for $1.01

50c box Orderlies, 60's 2 for .51
25c box Orderlies, 24's 2 for .26
25c. bot. of 100 A. B. S. & C. Tablets 2 for .26
50c bot. Syrup of Figs and Senna 2 for .51
10c Senna Leaves 2 for .11

PURETEST EPSOM SALTS
15c pkg. 2 for .16
25c pkg. 2 for .26
15c pkg. Camphorated Chalk 2 for .16

25c bot. Castor Oil 2 for .26
40c bot. Castor Oil 2 for .41
20c pkg. Puretest Boracic Acid 2 for .21
15c bot. Soda Mint Tablets 2 for .16
25c bot. Soda Mint and Pepsin Tablets 2 for .26
25c A. S. A. Phenacetin and Caffeine Tablets 2 for .26

25c box A. S. A. Tablets — For Pains, Colds and Headaches 2 for 26

75c bot. 100 A. S. A. Tablets 2 for .76
25c bot. Cascara Tablets, 3 gr. 2 for .26
50c bot. Aromatic Cascara Sagrada 2 for .51
50c bot. Eyelo, with Eye Cup, for sore eyes 2 for .51
25c bot. Corn Solvent 2 for .26
50c tube Fungi-Rex, for Athletes Foot 2 for .51
25c bot. Saccharin Tablets, 100, ¼ gr. 2 for .26
30c bot. Saccharin Tablets, 100, ½ gr. 2 for .31
40c bot. Saccharin Tablets, 100, 1 gr. 2 for .41
35c bot. Puretest Tincture Iodine, 5% 2 for .36
25c bot. Triodine, 2½% 2 for .26

Stationery

35c Box CAMBRIDGE Writing Paper — 24 Sheets and 24 Envelopes — Vellum Finish 2 for .36

50c box Melrose Paper and Envelopes, Linen 2 for .51
50c box Margate Paper and Envelopes, Kid 2 for .51
50c box Cascade Writing Paper, Linen Finish, 56 sheets 2 for .51
50c box of 50 Cascade Innerlined Envelopes 2 for .51
75c box Correspondence Cards, Gilt Edge 2 for .76
$1.00 box Writing Paper, Linen or Kid Finish 2 for $1.01

$1.50 Box WRITING PAPER with JASMINE PERFUME or Playing Cards — Ideal for Gift-Giving 2 for $1.51

25c Letter Size Pad, Linen, 65 sheets 2 for .26
25c Salisbury Size Pad, 80 sheets 2 for .26
15c Note Size Pad, Linen Fin., 80 sheets 2 for .16
10c Note Size Pad, Ruled, 80 sheets 2 for .11
15c pk. Le Clair Linen Finish Envelopes 2 for .16
10c pk. Blue Lined Envelopes 2 for .11

75c pkge. PLAYING CARDS 2 for .76
$1.10 pkge. PLAYING CARDS in Leather Case 2 for $1.11

$1.00 English China Cup and Saucer 2 for $1.01
5c Monogram Lead Pencils 2 for .06
15c bot. Old Colony Fountain Pen Ink 2 for .16
15c bot. Mucilage 2 for .16
75c Old Colony Tobacco Pipes 2 for .76
50c Monogram Tobacco Pipes 2 for .51
25c Jiffy Pocket Comb in Case 2 for .26
25c Jiffy Men's Dressing Comb 2 for .26
35c Jiffy Ladies' Dressing Comb 2 for .36

25c LADIES IVORY DRESSING COMBS — Assorted Colors 2 for .26

15c Bobby Comb 2 for .16
15c Jiffy Fine Comb. 2 for .16

25c bot. Disinfectant No. 6, Kills Odors 2 for .26
25c bot. Toxol Disinfectant, 4 oz. 2 for .26
50c bot. Toxol Disinfectant, 8 oz. 2 for .51
79c bot. Toxol Disinfectant, 16 oz. 2 for .80

Rubber Goods

$1.50 Major WATER BOTTLE — Red, Jade or Blue Guaranteed 2 for $1.51

$1.50 Major Fountain Syringe 2 for $1.51

50c Firstaid Quick Acting Plaster 2 for .51
25c Firstaid Belladonna Plasters 2 for .26

Firstaid ZINC OXIDE ADHESIVE PLASTER — In handy package

35c Size, ½ in. x 5 yds. 2 for .36
20c pk. Gauze, 1 yd. 2 for .21
60c pk. Gauze, 5 yds. 2 for .61
15c roll Gauze Bandage 2 for .16
20c pk. Superior Absorbent Cotton 2 for .21
10c Baby Feeding Bottles 2 for .11
25c Rubber Baby Pants 2 for .26
10c Stork Nipples 2 for .11
40c Crib Sheeting 2 for .41

Candy Specials

WALNUT TOPS — A favorite with everybody — 2 lbs. 51c

Peppermint Patties 1 lb. box 2 lbs. .41
Peanut Clusters Dark Chocolate 2 lbs. .41
Chocolate Almonds Dark Chocolate 2 lbs. .76
Marrowbone Chews, Vanilla, Chocolate, Licorice 2 lbs. .41
8 oz. bag Bridge Mixture 2 bags .19
8 oz. Peppermint or Honey Humbugs 2 bags .19
8 oz. Butter Rolls 2 bags .19
8 oz. Horehound Leaves 2 bags .19
5c Chocolate Bars, 10 to choose from 2 for .06
25c box Menthol and Eucalyptus Pastilles 2 for .26

35c Klenzo Tooth Brush 2 for .36

25c Peerless TOOTH BRUSHES 2 for .26

50c Tooth Brush with Celluloid Holder 2 for .51
25c Hand Brushes 2 for .26
50c Hand Brushes 2 for .51
$1.00 Lather Brush 2 for $1.01
$1.75 Military Brushes 2 for $1.76
$2.50 Military Brushes 2 for $2.51
50c tin 4-Square Floor Wax, 1 lb. 2 for .51
50c bot. 4-Square Furniture Polish 2 for .51
35c Whisk 2 for .36

SPECIAL EACH DAY!

WEDNESDAY 10 to 11 a.m. IF THEY LAST THAT LONG
25c Tube Mi 31 SHAVING CREAM
25c Tube Mi 31 DENTAL CREAM
25c TOOTH BRUSH
75c Value - All Three For 39c

THURSDAY 10 to 11 a.m. IF THEY LAST THAT LONG
3 MINUTE RELIEF FROM INDIGESTION BISMA-REX
Pleasant-tasting remedy for gas, heartburn, indigestion and stomach troubles.
Regular $1.50 - 16 oz. Bottle 87c

FRIDAY 10 to 11 a.m. IF THEY LAST THAT LONG
Large Tube REXALL MILK OF MAGNESIA TOOTH PASTE
The paste that keeps the teeth white and sparkling.
$1.17 Value - - 3 TUBES 49c

SATURDAY 2 to 3 p.m. IF THEY LAST THAT LONG
$1.00 Box GARDENIA FACE POWDER
50c Jar GARDENIA VAN. CREAM
50c Bot. GARDENIA PERFUME
$2.00 Value - All Three For 99c
ONLY ONE HOURLY SPECIAL, EACH DAY, TO A CUSTOMER—No Phone Orders

OPEKO TEA - - ½ lb. 28¢ - 1 lb. 55¢
OPEKO COFFEE Has a full, rich flavor per lb. 33¢

Toilet Needs and Beauty Aids

25c tube Rexall Milk of Magnesia Tooth Paste — Helps prevent tooth decay by removing stained film 2 for .26

25c tube Klenzo Dental Creme 2 for .26
50c tube Klenzo Dental Creme 2 for .51
50c tube Mi 31 Tooth Paste 2 for .51
35c tin Mi 31 Tooth Powder, with Sodium Perborate 2 for .36
50c tin Rexall Dental Fix 2 for .51
25c tin Pearl Tooth Powder 2 for .26

25c tin Stork Baby Powder — Soothes Sensitive Skin 2 for .26

25c tin Jonteel Talcum 2 for .26
50c Jonteel Talcum 2 for .51
$1.10 Cara Nome Talcum 2 for $1.11
$1.00 tin Shari Talcum 2 for $1.01
35c tin Langlois Lavender Talcum 2 for .36
35c tin Stag After Shave Talcum 2 for .36
40c tin Daintee Deodorant 2 for .41
40c bot. Lorie Liquid Deodorant 2 for .41

35c tube Rexall SHAVING CREAM — Gives a Quick, Smooth Shave 2 for .36

25c Rexall Shaving Stick Refill 2 for .26
40c Rexall Shaving Stick in Bakelite Container 2 for .41
39c Klenso Shaving Cream 2 for .40
50c Langlois Lavender Mentholated Shaving Cream 2 for .51
$1.10 Langlois Lavender Shaving Bowl 2 for $1.11
35c Rexall Shaving Lotion 2 for .36
75c Lavender After Shaving Lotion 2 for .76
50c Lorie After Shaving Lotion 2 for .51
15c Styptic Pencils 2 for .16

$1.00 FANCY TOILET SOAP — Italian Tangerine, Spanish Lemon and W. Indian Lime. Ideal for bridge prizes. 2 for $1.01

15c ck. Gardenia Soap 2 for .16
55c cake Gardenia Mammoth Bath Soap 2 for .56
15c ck. Jasmine Soap 2 for .16
55c cake Jasmine Mammoth Bath Soap 2 for .56
25c cake Duska Soap 2 for .26
35c cake Langlois Lavender Soap 2 for .36

15c Wash Cloths 2 for .16
10c Wash Cloths 2 for .11

10c Egyptian Palm Soap 2 for .11
15c Jonteel Soap 2 for .16
25c cake Klenzo Tar Shampoo Soap 2 for .26
25c Firstaid Germicidal Soap 2 for .26
10c cake Tiny Tot Baby Soap 2 for .11
80c Jonteel Bath Salts 2 for .81
75c bot. "365" Bath Crystals 2 for .76

55c Jasmine of Southern France ROUGE 2 for .56

55c Gardenia of Southern France Rouge 2 for .56
25c Gardenia Lipsticks 2 for .26
25c Jasmine Lipsticks 2 for .26
25c Jonteel Eyebrow Pencils 2 for .26
15c Powder Puffs 2 for .16

50c Jonteel "Cold Cream" Face Powder — It Stays on 2 for .51

$2.00 box Cara Nome Complexion Powder 2 for $2.01
$1.10 box Shari Face Powder 2 for $1.11
$2.00 tin Cara Nome Body Powder 2 for $2.01
$1.00 box Jonteel Bath Powder 2 for $1.01
75c box "365" Body Powder 2 for .76

50c Jar Jonteel VANISHING COLD CREAM, or LIQUEFYING CLEANSING CREAM 2 for .51

50c jar Jonteel Hand and Skin Cream 2 for .51
50c bot. Almond Bloom Cream 2 for .51
50c bot. French Balm 2 for .51
35c bot. Lorie Lemon Cocoa Butter Lotion 2 for .36
60c bot. Ilasol Hand Lotion 2 for .70

$1.00 bot. "365" LILAC SHAVING LOTION 2 for $1.01

50c Jar "365" Hand and Skin Cream 2 for .51
50c jar "365" Cold or Vanishing Cream 2 for .51
$1.00 bot. "365" Fragrant Body Rub 2 for $1.01
$1.00 bot. "365" English Lavender Water 2 for $1.01
$1.00 bot. "365" Eau de Cologne 2 for $1.01
35c French Cologne 2 for .36
35c Lavender Water 2 for .36
25c Purse Vials, Cara Nome, Jasmine, Gardenia, Shari, Sweet Pea 2 for .26

50c vials of TO-DAY'S MOST POPULAR ODORS — Jasmine, Gardenia, Shari, Cara Nome or Sweet Pea 2 for .51

82c bot. Cara Nome Perfume 2 for .83
$1.00 bot. Assorted Perfume, Fancy Box 2 for $1.01
$1.00 Assorted Perfume, In Bonso Bottle 2 for $1.01
75c bot. Jasmine Perfume, Black & Silver Bottle 2 for .76
59c bot. Lilac Lotion 2 for .60
$1.25 Paradis Lotion 2 for $1.26
$1.00 Cara Nome Face Lotion and Skin Freshener 2 for $1.01
$1.00 Lavender Face Lotion and Skin Freshener 2 for $1.01
$1.00 Shari Face Lotion and Skin Freshener 2 for $1.01

50c bot. Klenzo COCOANUT OIL SHAMPOO — Makes the Hair Soft and Bright. 2 for .51

$1.00 bot. "365" Rhum and Quinine Hair Tonic 2 for $1.01
$1.00 bot. "365" Bay Rum 2 for $1.01
50c Lorie Quinine Hair Tonic 2 for .51
50c Lorie Brilliantine Liquid 2 for .51
55c tin Lorie Brilliantine Solidified 2 for .56
50c Langlois Lavender Brilliantine, Solidified 2 for .51
35c Lorie Hair Fix Liquid 2 for .36
55c Lorie Hair Fix Solidified 2 for .56
50c bot. Rexall "93" Hair Tonic 2 for .51
$1.00 bot. Rexall "93" Hair Tonic 2 for $1.01
50c Langlois Lavender Petroleum Hair Rub 2 for .51
25c bot. Emulsified Cocoanut Oil Shampoo 2 for .26
75c bot. Jonteel Wave Set 2 for .76
35c Langlois Lavender Wave Set 2 for .36

1 doz. VELVO SANITARY PADS — New Style 2 for .36

McDERMID DRUG CO. LTD.
393 George Street

E. L. PAYNE
Corner George and Simcoe Streets

McDERMID & JURY
Corner George and Charlotte Streets

ANTI-FREEZE
65c GAL.
Guaranteed 40 Degrees Below Zero
JOHNSTON'S

24-HOUR SERVICE
We Specialize in Re-Building Automobiles that have been Wrecked. Body and Fender Repairs Welding, etc. Also Re-Painting and Re-Ducoing. All Jobs Guaranteed.
J. J. DUFFUS COMPANY
PETERBOROUGH
Tues Sat -tf

LET US
RE-FINANCE
Your Car Payments
1930 Models and Later
AUTO LOANS, PRIVATE SALES FINANCED.—SEE
G. W. LUNDY
95 Hunter St. W. Phone 213
Representing
CAMPBELL AUTO FINANCE CO., LTD., TORONTO

BROCK STREET SUMMER GARDENS

Appropriately Decorated for Hallowe'en Dance and Masquerade.

Whether you are in masquerade or not you will be able to thoroughly enjoy yourself at the Brock Street Summer Gardens to-morrow night, "Hallowe'en." The rink has been very handsomely decorated for the occasion and you are invited to attend as a spectator, a dancer or in masquerade if you desire.

There will be plenty of clean, wholesome fun. There will be free favors, ladies' and gentlemen's door prize of $5.00 each, balloon dances throughout the evening for cash prizes, and the orchestra has prepared a swell program.

Have your Halowe'en fun at the Brock Street Summer Gardens. Admission to all only 10c. Dancing on the biggest and finest floor in Central Ontario only 5c.

The Weather

TORONTO, Oct. 30 (C.P.). — A deep depression, centred over Hudson Bay, covers the northern part of Eastern Canada, while pressure is high over the major portion of the Western provinces and the United States. Light snowfalls have occurred in some districts in Ontario and Quebec, and showers in the Maritime Provinces, while it has been fair in the Lower Lake Region and in the Western provinces. Temperature has been considerably below normal in nearly all parts of the Dominion.

Forecasts:

Lower Lake Region: Moderate to fresh south-west winds; fair to-day and Wednesday, with a little higher temperature.

Georgian Bay: Fresh north-west to south-west winds; partly cloudy to-day and Wednesday, with a little higher temperature; local snow-flurries.

Northern Ontario: Fresh south-west and west winds; partly cloudy and rather cold to-day and Wednesday; local snowflurries.

Ottawa and Upper St. Lawrence Valley: Moderate to fresh south-west and west winds; fair to-day and Wednesday, with a little higher temperature.

Winter Servicing, Tune-up AND Operation of Automobiles
By REUB. WILSON

1—Clean and Re-gap Spark Plugs.
2—Test Compression.
3—Check Spark Plug Wires.
4—Clean and Adjust Distributor Points.
5—Clean and Tighten Coil Leads and Brackets.
6—Vacuum Test—Clean and Adjust Fuel Supply System, Set Carburetor Adjustments, Check Fuel Pump Operation.
7—Check Generator, Test for Load Voltage, Set Charging Rate.
8—Adjust Fan Belt.
9—Test Battery, Clean Leads.
10—Clean Starting Switch Terminals.
11—Tighten Water Pump and Connections for anti-freeze, etc.
12—We Sell and Recommend for Anti-Freeze:
EVEREADY PRESTONE,
ALCOHOL,
VULCAN.
13—Change to Winter Grease.
14—Install a WEEK TROPIC-AIRE Heater, $13.95 to 29.80; built for Canada's Winter climate.
Red Seal Electric Engine Heaters, insuring a warm engine in a cold garage.

We would like to give your car the above services. All work done by expert workmen. General Car Repairs

MAKE SURE THIS WINTER!
Foley & Wilson
Nash and Lafayette Dealers
McDONNEL AT REID STREET
Phone 2027
Cars Called For and Delivered

The Peterborough Examiner

PETERBOROUGH, ONTARIO, CANADA, TUESDAY, OCTOBER 30, 1934

LOCALS

BE PREPARED.

Cold weather is just around the corner. We have all kinds of the best fuel procurable. 'Phone 3700. Sanitary Ice, Coal, Wood and Coke Supply. You will like both the product and the service. otf.

WOODMEN OF THE WORLD HALL

Progressive euchre Wednesday night, Oct. 31st. 8 p.m. sharp. Good prizes.

2d-101-7600.

BRITISH ISRAEL.

Opening for the season Friday, Nov. 2, 8 p.m. in the Paragon Hall, George street, the speaker will be Mr. H. B. Christian, of Toronto. Subject, "The Divine Message." All Bible students are welcome. Silver collection.

5d-104-7599.

ANSON HOUSE MEETING

The Annual Meeting of the Board of Anson House will be held at the House, 36 Anson street, on Wednesday, October 31st, at 3.30 p.m.

3d,26,27,30,7559

HEATING, TINSMITHING, PLUMBING.

Have W. R. Turner, 195 Simcoe Street. Phone 591.
REPAIR YOUR HEATING SYSTEM
Agents for Hecla Furnaces
t.t.s.—tf

CARD PARTY

Don't forget the weekly euchre, in basement of Sacred Heart Church, Wednesday, Oct. 31st, 8.15 p.m. Twelve good prizes. 1d,101,7632

FURNACE WORK

Goodfellow's clean and repair all makes of furnaces. Sole agent for "Pease Furnaces". 379 Water street. 'Phone 599.

12d-t.t.s.-Nov.23-7624

POCAHONTAS COAL

Choice Pocahontas Coal, Rec Jacket, Champion, and Helvetia Steam Coal; also all sizes of Coke in stock at current prices.
McCarthy & Johnston Phone 96
Tues.-Fri

NOTICE

Joe Crocker of The Service Barber Shop is now located at Archie Campbell's Barber Shop, 436 George Street.

RUMMAGE SALE

By the Murray street W.A. on Saturday, Nov. 3, at 1.30 at the Bell store, Hunter street. 'Phone 1830M, 1461W and goods will be called for.

2d.30,2,7636

MILLER AND DOSSETT

Auto Wreckers and Service Station. Parts for all makes of cars. Good used tires and batteries at reasonable rates. 'Phone 3650. 208 George St.

1d-101-7641.

AUCTION SALE.

Thursday, 1.30 p.m., at Hancock's of Chesterfield, Dining Suite, 2 Dressers, Chiffonier, Dressing Table, 2 Couches, 4 Easy Chairs, sectional Bookcase, Floor Lamp, Beds, Tables, etc.

2d-102-7639.

CONCERT.

Mark Street S. S. Hall, Friday, Nov. 2, under auspices Gleaners Class. Miscellaneous concert and one-act play. Adults 15c or 2 for 25c. Children 10c.

2d-30-1-7638.

DRESS AND COAT SPECIALS WITH CASH REFUNDS

For the balance of this week, up to Saturday night, on the purchase of every Coat or Dress at $10 up, a refund of $1.00 will be allowed, and on every Coat and Dress valued at $15 and up, a refund of $2.00 will be made. But to get these refunds purchasers must present this announcement at Black's Store, cor. George and King Sts. Black's have the reputation of strictly living up to whatever they advertise, and for giving 100 per cent. value every time.

1d-101-7637.

Magistrate's Court

"Well, Your Worship, I had an awfully bad toothache," a local man stated in police court to-day in explaining to Police Magistrate Campbell how he came to be drunk on Simcoe street last night.

"Yes," encouraged the magistrate.

"I went out to the drug store to get something for that toothache. That didn't seem to help, so I decided that perhaps a couple of drinks would kill the pain." the penitent concluded.

He was fined $10 and $3.50 costs or 30 days in jail.

"There are many tempting places in Peterborough and you young men who come here should try to keep away from them for your own good," Magistrate Langley told two Apsley youths who also pleaded guilty to being intoxicated last night on Simcoe street. They were fined $10 and $3.50 costs each or 30 days on the hill with Colonel Johnston

PRANK OF THE SUN.

MACON, Ga., Oct. 30.—(C.P.) — Firemen decided this false alarm was a prank of the sun. Reflections against a wall of the W. F. Kelly home caused residents to turn in an alarm, but when firemen arrived, they discovered it was merely an illusion created by the sun.

Gent's Travelling Sets

A very fine assortment of Gent's Travelling Sets and Military Brush Sets are now on display.

New ideas, smart cases and highest quality sets.

These are moderately priced according to number of pieces from
3.50 up to 15.00

Ideal Gifts for Gentlemen. Have one put aside for you for Christmas.

Small Deposit holds any article.

WARNE'S
DIAMOND HALL
Phone 880

HIGHEST CASH PRICES PAID FOR
OLD GOLD
Old Gold in any form—Rings, Watch Cases, Dental Work, Defaced or Foreign Coins, etc.
Cash—No Waiting.
WARNE'S
349 GEORGE
3d-102

MAIN STREET TOPICS

Jabs and Jottings as Picked Up by an Examiner Reporter.

THREE-CORNERED TIE.

The following are the scores for the weekly rifle shoot at George Street Shooting Gallery, the prize being a hunting coat donated by Al Sharpe for the best score. A three-cornered tie resulted in some keen competition for first place, W. Dorrington, W. Lackie and M. Pearse scoring 53 points each.

In the shoot-off for first position M. Pearse was adjudged winner of the coat by a small margin. Other scores were: M. Hall, 55; H. E. Dodson and Lloyd Kennedy, 54; A. Hickey and M. Hall, 53; M. Harrison, 52; Ed. Vanette, 51; S. Milligan and B. Harrison, 50; E. Jones and S. Killen, 48; S. Killen, 48; F. W. Ebdon, 43.

The management are giving four special prizes this week.

EXPERT CORSETIERE.

Miss Gordon, who represents the Perfection Foundation Garment Company of Toronto, and who is a well known figure stylist of the best type of foundation garments, will be at the Canadian Department Stores on Thursday, Friday and Saturday of this week.

DONATED FERNS.

Members of the Police Department desire to express their thanks to A. Blade and Son for donating the beautiful ferns used in decorating the Canadian Legion Hall for the successful dance held by the policemen on Friday evening.

Y.W. Contribution

It is Peterborough's provision to meet a community need in the lives of your own girls. Money invested in the Y.W.C.A. is community insurance.

It is the ONLY place of wholesome influence and supervised activities open every day and evening in the week to all classes of young women.

The "Y" specializes on the leisure hours of girls. The preventive value alone of the association makes it worthwhile.

The "Y" provides a proper place for girls to meet under Christian leadership. It promotes a character-building program which guarantees strong womanhood and better citizenship.

The "Y" is an investment in girls—and the association has unbounded faith in the girls of to-day if given half a chance. The Youth of Peterborough is worth more than all her buildings, stocks, industries, paved streets, transportation systems and real estate. The Youth of to-day is the Peterborough of tomorrow; therefore it is confidently hoped that there will be a generous response to the appeal being made this week by the Y.W.C.A. in the interests of our girls.

"What a man does for himself dies with him;
What he does for the community, lives long after he is gone."

At the recent carnival at Worcester, England, $555 was paid for the first slice of a roast ox, cut by the mayor.

SCOTIA FISHING INDUSTRY FIRST ON PROBE LIST

Inquiry Opens To-day Under New Chairman, Maj. W. W. Kennedy.

NEW BRUNSWICK NEXT.

Early in December is Date Expected For Closing of Commission's Work.

OTTAWA, Oct. 30. (CP).—With the first public sitting of the mass buying royal commission opening to-day, announcement was made witnesses from the Nova Scotia fish industry would be followed by hearing of representatitves of the fish industry in New Brunswick.

When Premier L. P. D. Tilley recently was in Ottawa, the New Brunswick Prime Minister urged everything possible should be done which would bring about the best possible conditions in the fish industry in his native province.

To-day, the Commission announced its selection of the following witnesses from New Brunswick:

Leonard Loggie, Burnt Church; Fletcher Harvey, Grand Manan; Emery Mathews, Campobello Island, Arthur M. Haney, Deer Island; Clarence Thompson, Chance Harbor, and Adalph Hacey, Lanequ.

Under Kennedy

Under the new chairmanship of W. W. Kennedy, (Con., Winnipeg South Centre), succeeding Hon. H. H. Stevens who resigned Friday, the meeting is opening to-day with the taking of evidence of the Nova Scotia fishing representatives. The taking of this testimony is expected to occupy several days.

Early in December is the objective the commission has in mind for concluding its inquiry a continuation of the Parliamentary Committee of last session. Before the investigation is completed further testimony will be submitted relative to flour mills and bakeries, chain stores, agricultural implements, canners and textiles.

Obituary

MRS. ROBERT W. CORMACK.

Word was received in the city at noon to-day of the death in Fort Dodge, Iowa, this morning, of Mrs. Robert W. Cormack. Mrs. Cormack was well known in this city as Mr. Cormack was connected with the Quaker Oats plant here for a number of years.

ALFRED A. LEONARD.

Following a brief illness the death occurred at St. Joseph's Hospital yesterday of Alfred A. Leonard of 306 Stewart Street. He was in his 84th year.

A native of this city and son of the late Mr. and Mrs. Thomas Leonard, he was employed for a number of years as a printer on The Examiner staff, retiring some thirty years ago. He was a member of St. Peter's Cathedral congregation, and also the Catholic Mutual Benefit Association.

The funeral is to be held on Wednesday at 9 a.m., with a celebration of requiem mass at St. Peter's Cathedral, followed by interment at St. Peter's Cemetery.

MARSHALL W. SOMERVILLE
(Saint John Times-Journal)

The death of Marshall Whitfield Somerville, father of F. M. Somerville of this city, occurred suddenly at his home in Norton, New Brunswick, on October 21. He was in his 79th year and had spent a lifetime in his community.

He was the last surviving son of Daniel and Adeline Somerville, who came to Norton from Scotland as pioneer settlers. He gained note as a contractor and builder during his long and active life. A Conservative in politics and a Baptist in religion, he was keenly interested in the welfare of the church and community, and had a host of friends.

Besides his wife, Mr. Somerville is survived by three daughters: Mrs. I. Bliss Marr, Mrs. G. Harold Perkins and Mrs. Ernest Folkins, all of Norton; one son, Fred, in Peterborough; and two sisters, Mrs. C. M. Morrell, West Somerville, Mass., and Mrs. W. H. Holman, Sussex. A nephew, Daniel, is a member of the British Parliament.

Among a wealth of floral tributes at the funeral was a tribute from the Foreman's Association of the Canadian General Electric Company of Peterborough. Mr. and Mrs. F. M. Somerville of Peterborough attended in company with many others from outside points. Interment was made in the Norton Cemetery following services at the deceased's home and church.

ACTOR HONORED

LONDON, Ont., Oct. 30 (CP)—Richard E. Harrison, "De Lawd" in Green Pastures, London's most famous actor son, was honored by London to-day, when the freedom of the city was conferred upon him by Mayor George Wenige. The ceremony took place at a luncheon given by the Rotary Club.

One of two brothers of Basutoland, South Africa, is ebony black, and the other is an albino with her hair.

Full Night of Fun Assured For All Attending Kinsmen Hallowe'en Effort

Hallowe'en is a few hours ahead, and with it the big Kinsmen Club masquerade and carnival, to be held at the Armouries tomorrow night.

To young and old Hallowe'en has long been an occasion for unrestrained fun and jollity, and to-morrow night's big masquerade under the auspices of the Kinsmen, promises to provide an outlet for unlimited expression of the spirit of revelry.

Entertainment has been provided for all, and an attractive prize list is announced for the best fancy and comic costumes, which should be a means of attracting a large number of entries. There is also a cash door prize being offered, while the program includes a fashion show to be staged by the Canadian Department Stores, and also boxing and wrestling bouts and a clog dancing contest.

The entire effort is for a worthy cause: that of raising funds for the Kinsmen service work program, which takes the form of an eye clinic for underprivileged children.

Arrangements for the event have been proceeding for the past three weeks and the general committee under chairmanship of Bob Stanley, has put in some real spad e work. Needless to say, public support is the one remaining essential to success, and in soliciting the generous help of the public, the club president C. Alex Sollitt and his co-workers promise a real measure of Hallowe'en fun and frivolity to all who join the gang at the Armouries.

DENIES HITLER FATHER NAZIISM

Fischer, Leader of Swiss Group, Claims He Started Movement.

ANTI-JEWISH.

(By Joseph E. Sharkey.)

BERNE, Switzerland, October 30 (A.P.). — Theodore Fischer, burly leader of Switzerland's little band of Nazis, said to-day that he, and not Adolf Hitler, is the Father of Nazism.

Fischer, a Swiss-German, asserted he started his Union of National Socialist Confederates of Switzerland before Hitler began a similar drive in Germany.

He is a defence attorney and dominating personality in the Jewish Protocol trial here, in which Jewry seeks to prove the falsity of documents alleging it planned to rule the world.

Swiss Nazis do not say "Heil Fischer" when they meet their chief. Instead, they say "Heil Rutli." That salute, Fischer explained, symbolized the Union of Forest Cantons in 1291 Rutli.

"We Swiss Nazis are few, but we sit in the seats of the mighty," Fischer continued.

"We are essentially anti-Jewish, not because of Jewish culture or Jewish religion, but because we object to the Jewish race. We are pro-Christian and pro-Ary, and for dividing property among people who really work in proportion to their activities.

"We should not have only one Fuehrer (leader) because Switzerland has three races. Germans Italians, and French, but we might have three. We have a positive program and we shall grow stronger creating daily a new and more vigorous Switzerland based on the doctrine of Nazism."

DIED

LEONARD—On Monday, October 29, 1934 at St. Joseph's Hospital, Alfred A. Leonard of 306 Stewart street, in his 84th year.

Funeral on Wednesday with a celebration of Requiem Mass at St. Peter's Cathedral at 9 a.m.

Interment at St. Peter's cemetery.

JOHNSTON—On Tuesday, October 30, 1934, Arcellie, the beloved wife of C. Edward Johnston, 215 Perry street.

Funeral on Friday at 8.45 a.m. to the Church of the Sacred Heart for Requiem Mass at 9 a.m. Interment at St. Peter's Cemetery

LEAHY.—In Douro Township on Monday, October 30, 1934, Michael Leahy.

Funeral from his late residence Lot 4, Concession 8, on Wednesday morning to St. Joseph's Church for celebration of Requiem Mass. Interment at St. Joseph's Cemetery.

IN MEMORIAM

PAYNE—In loving memory of Mrs. E. Payne, who died Oct. 30, 1931.
Thou loving wife and mother dear
Thou suffered much when thou wert here;
We hope to see thee free from pain,
When Christ shall raise thee up again.
—Ever remembered by husband and daughter Gladys.

IN MEMORIAM

PAYNE.—In loving memory of Mrs. E. Payne, who departed this life Oct. 30, 1931.
In sorrow we waited day by day
And watched her suffering there;
Slowly but surely passing away
From the pain she scarce could bear.
And then God called from His throne above,
Her suffering and pain is past;
We know she has gone to realms of love
And in Heaven has peace at last.
—Ever remembered by Mr. and Mrs. Austin Payne.

Hanum was a famous monkey chief in Hindu mythology.

Weddings

LEVINE—ROGOW

Eckler's Blue Room in Toronto was the scene of the wedding at half past two o'clock on Sunday afternoon, of Adeline, daughter of Mr. and Mrs. B. Rogow, George street, and Mr. Myer Levine, son of Mr. and Mrs. S. Levine of Wolfe street. The Rev. Rabbi Sachs officiated.

Attendants were Miss Sadie Levine, sister of the bridegroom, and Mr. A. A. Rogow, the bride's uncle.

The bride wore a beautiful gown of white velvet, made on long princess lines with a cowl collar fastened at one side with a brilliant clip. The long sleeves were trimmed with buttons to the elbow and the long train had a tie back.

A hat of white velvet and net was worn with a face veil that fell to the shoulders. White silk sandals with flesh-colored hose, white kid gloves and a white velvet bag, with a bouquet of red roses and lily of the valley, showered with white ribbons, completed the bride's costume.

Miss Levine was in a jacket frock of cerise velvet, with matching slippers and hair bandeau. Her bouquet was of yellow roses.

The wedding march was played by Miss Ruth Black.

Following the ceremony, a reception was held, attended by about seventy-five guests, thirty of whom were from Peterborough.

The wedding party was assisted in receiving by the parents of the bride and bridegroom. Mrs. Rogow wore a long black velvet gown with short jacket, and Mrs. Levine was in black crepe, trimmed with velvet. Both wore corsage bouquets of pink roses.

Mr. Levine and his bride left later for a trip to Buffalo, New York and Montreal. They will live at 220 Wolfe street, on their return.

The bride's travelling costume was a navy blue tunic dress trimmed with fur, a matching "off-the-face" hat, a navy coat with wolf collar and little muff of the same material as the coat, a pair of navy suede pin-tucked shoes and navy bag and gloves.

Suspect Tame Bear As Sheep Killer

LINDSAY, Oct. 30.—(CP)—Mysterious sheep killings in Fenelon, Somerville and Verulem townships are causing farmers of this district considerable alarm. Many sheep have been killed in various flocks recently and another five were killed by the mysterious marauder who attacked the flock belonging to Neil Reids, Fenelon Township last night.

While wolves and dogs are receiving consideration as being the guilty parties, the majority are of the belief that the killer is a tame bear who escaped from the custody of E. Graham, A. Baddow farmer, a short time ago.

People of England ate 7000 million eggs in the last year.

TURNKEY ON EVE OF RETIREMENT

Robert Rae, Veteran County Official, Succeeded by Norwood Man.

50 YEARS' SERVICE.

Robert Rae, oldest official in the county in point of service, is scout to be retired.

On completion of his rounds tomorrow night as turnkey at the County Gaol, he will terminate a period of over fifty years of honorable service.

He has served under two gaolers, having been appointed in the year 1884 under the late Henderson Nesbitt, and completing his service under Colonel T. D. Johnston

His successor, appointed by the Provincial Secretary, is Gordon Ford Fry, 25, the son of Mr. and Mrs. Fred Fry of Norwood. He will assume his duties as turnkey on Thursday morning after first subscribing to the formal oath of office.

While the appointment carries with it a salary of $720 per annum, with free house, fuel, and uniform, it is learned from an official source that the salary of the new turnkey will be subject to the approval of the County Council, who will have the matter of the appointment as one of the items on the agenda at the November sessions.

It is considered likely that the forthcoming meeting of the Council will also provide the occasion for official recognition of Mr. Rae's long record of service to the county.

It was shortly after Mr. Rae was appointed fifty years ago, that he was married, and for a long period his late wife also served the county in an official capacity as matron at the gaol. While a brief period will elapse between Mr. Rae's retirement, before he is prepared to vacate his quarters in the County Buildings, which he has known as home for half a century, it is anticipated that he will have completed his personal arrangements in time for his successor to move his wife and family in by the first week of December.

BUY YOUR
QUAKER STATE
WINTER MOTOR OIL
AT
WATSON'S
GEORGE AT BROCK
Tu-tf.

COMING
Save Your Money for Hall's
52
ANNIVERSARY SALE

Norwood Auxiliary Meets In Clark Home

The monthly meeting of the Evening Auxiliary of the Norwood United Church was held on Wednesday evening at the home of Mrs. Edgar E. Clark. The meeting opened by the singing of a hymn and Mrs. Pakenham led in prayer. Business was discussed and the Scripture lesson was read by Mrs. R. Gardner, followed by the devotional leaflet by Mrs. John McConnell. Mrs. Renaud favored with a vocal solo. The two chapters of the study book were taken by Miss L. Starke and Miss M. Williams. A vote of thanks was tendered Mrs. Clark, and the Mizpah benediction was repeated in unison. A dainty lunch was served by the hostess and a social hour spent.

BROCK STREET SUMMER GARDENS
Hallowe'en Dance
and Masquerade Carnival
TOMORROW (WEDNESDAY) NIGHT
The Big Night of the year. Dancing commences at 8.30. $10.00 Cash in door prizes—Lady's prize $5.00, Gentleman's $5.00. Balloon Dances—Cash prizes. Free favors.
MOSE YOKOM AND HIS ORCHESTRA.
Room in the Gardens for thousands. Dance floor will accommodate 500 couples.
WONDERFULLY AND APPROPRIATELY DECORATED
General Admission 10c—Dancing 5c.

DANCE AT
The MAYFAIR
THE RENDEZVOUS OF DISCRIMINATING DANCERS
BOBBY CLIVE AND HIS ORCHESTRA
ADMISSION 10c (GENTLEMEN ONLY)

HALLOWE'EN CANDIES
PEANUT TAFFEE ..... 25c lb. 2 lbs. 26c
Pattersons's Chocolates - 29c lb.
DEAN'S CAFE OPPOSITE CAPITOL

KINSMEN'S HALLOWE'EN CARNIVAL
IN
Armouries, Wed., October 31
Round and Square Dancing with
Grant Gordon's *Old Time* Orchestra
One of Best to Visit City in Long Time
CLOG DANCING CONTEST
C.D.S. WINTER FASHION SHOW
FOUR BOXING BOUTS
Evening Chuck Full of Fun
ALL FOR 25 CENTS
SPECIAL DOOR PRIZE OF $10.
Other Cash Prizes for Best Costumes
BOXING STARTS AT 7.45
FASHION SHOW AT 9.00
DANCING 9.30
Proceeds to Help Purchase Glasses for Underprivileged Children
45 Children Already Supplied

Interesting News and Views of Recent Happenings in the British Isles

BOYS FAKE RIVER RESCUE TO AVOID "HOOKEY" SEQUEL

"Hero" Gets Medal and Job —Take Steps to "Unfrock" Him

CONSCIENCE WINS

London.—Four Barnes schoolboys who took part in a dramatic Thames "rescue" have confessed that they faked it to avoid punishment for playing truant.

Fourteen-year-old John Burns, who—so all the boys declared—had bravely saved one of them, George Taylor, from deep water, received a medal of honor in public from the mayor.

An application was made on his behalf for a Royal Humane Society award, and an admiring school manager secured John a job when he left at the end of the summer term.

Recently another presentation was to have been made to him, by the mayor of Hammersmith. This was cancelled at the last moment. Now steps are being taken to "unfrock" the hero.

On the sunny afternoon of July 10 a mathematics examination was to be held at the boys' school. They threw away dull care and plunged into the river. Then the plot was hatched to avoid a "row."

The boys dressed, and George Taylor fell in the water. Two of his friends waded up to their waists to reach the "drowning" boy. John Burns, a strong swimmer, jumped in fully clothed and brought George to the shore.

Then they all went to John's home, and told of the "rescue." But at school next day they seem to have decided that their alibi was not good enough, or perhaps it was not credited, for arrangements were made for their suitable punishment.

Mrs. Burns intervened, however, and explained about the "rescue," and the wrath of the school authorities turned to kind words and congratulations.

Now conscience has prevailed, and George has owned up.

EXCAVATIONS REVEAL COFFIN 7 FEET LONG

Find Remains of Giant Among 800 Bodies, on Bank Site

London.—During the excavations for the rebuilding of the Bank of England remains of about 800 buried people were found.

This is revealed in the report of the medical officer of health. The bodies have been reinterred at Nunhead cemetery.

Most of the bodies were found at the site of the old churchyard of St. Christopher-le-Stock, it is reported.

"It is probable that most of them were victims of the Great Plague of 1665," an official said. "There was also found the body of Jenkins, the Bank of England giant, who died about 1750 and was interred in the bank premises to prevent body snatchers stealing the corpse. His coffin, made of lead, and weighing 335 pounds, was over 7 feet long."

PEER'S WIDOW ANGRY WHEN TITLE NOT USED

Lady Randall Dislikes Being Referred to as "She"

Wellingborough.—Lady Randall, of Wilby Castle, who sought an injunction at county court, insisted that she should be referred to by her title and not as "she."

Lady Randall, widow of Sir Henry Randall, Northampton boot manufacturer, sought the injunction against Thomas C. Gillitt, farmer, of Wilby, in respect to the use of certain land.

Gillitt stated that in a letter from Lady Randall he was told he could not use a private road after a certain date.

J. H. Johnson (for Gillitt): For what purpose did she use the road?

Lady Randall: Who are you calling 'she'? I won't be called "she."

Several times Lady Randall interrupted Gillitt's evidence. Eventually Judge Haydon remarked: "I don't suppose it is much use asking you to remain silent."

Judgment was given for Gillitt, with costs.

PLANS SAVING "CLUBS"

"New Adventure" Will Ensure Safety, Is Claim

Stoke-on-Trent.—Lord Mottistone, chairman of the national savings committee, speaking at the West Midland regional savings conference, referred to one of the committee's "new adventures"—the scheme for national saving clubs, to be launched next month.

The object of the formation of these clubs, said Lord Mottistone, was to place the management of share-out clubs on a really sound basis.

"We believe that the great national savings institutions can supply a scheme which will combine all the simplicity and easy working of an ordinary share-out club with an added security. There will be little change in the general method of procedure, but there will be far more safety," he said.

ABOLISH BULLY BEEF

Soldiers To Get "Food Reform" Emergency Ration Instead

London.—After months of experiment and research, the war office has decided to abolish the iron ration of bully beef and biscuits issued to soldiers in favor of a "food reform" emergency ration, composed as follows: An 8-ounce cake made of pure cocoa, cocoa-butter, milk, proteins and sugar, contained in an airtight tin, 3½ inches by 3¼ inches by 1 inch. This will sustain life for 48 hours, the war office states.

ONE-CENT STAMP WORTH $50,000?

Refuse $35,000 for British Guiana Issue of 1856

London.—A man is touring the capitals of Europe with a halfpenny stamp in his pocket. He expects to sell it for $50,000.

The stamp is the one-cent magenta British Guiana stamp of 1856, part of the collection once owned by the late Arthur Hind, a millionaire plush manufacturer.

The number of people who could and would buy the one-cent magenta is limited to about six. Already $35,000—the price Mr. Hind paid for it—has been refused.

Now Mrs. Pascal Costa Scala, Mr. Hind's widow, has instructed her European agent to sell it.

VAST INDIAN ESTATES MAY BE WHITE GIRL'S

Native Custom Does Not Allow Widow to Attend Funeral

Torquay.—A twenty-five-year-old Devonshire girl may be heiress to vast estates in Hyderabad, India.

She is the Begum Syed Saadat Ali Khan, whose young husband, the Nawab Syed Saadat Ali Khan, died from pneumonia following peritonitis.

She was Miss Gwendoline Reed, daughter of a Torquay farmer. She married the Nawab little more than a year ago.

Her five-months-old baby son was to have started with his nurse for India, the Nawab and his wife having planned to follow overland in a week or so.

The young widow waited outside the Mohammedan mosque at Woking, where the funeral service was being held for her husband. No women are allowed to enter a mosque.

Now she will sail for India shortly to visit the state where her husband was to have been ruler.

The Begum will not know what part of her husband's vast property she inherits until she visits Hyderabad, where she will meet her mother-in-law.

Her one-time nurse, who has lived with her since babyhood, told the story of her charge's romance and its tragic ending.

"They were like lovers in a fairy tale. I do not think she ever thought about his worldly possessions at all," she said. "When they were married no one realized that he was like a prince in his own country. At present her grief has simply stunned her. I think she found it tragic not to be able to see the burial service. They were never apart, and throughout Torquay and Paignton were known as an ideally happy couple."

RETAIN "CROONING" VICAR

Cleric Who Demonstrated New Dance Step Not Resigning

Walkhampton.—Rev. E. J. Pizey, the "crooning vicar," has withdrawn his resignation.

He handed it in two months ago for financial reasons. It was not accepted.

In a letter to the Bishop of Exeter, he writes: "The patron of the living has assured me that he is not against me . . . The financial difficulty can be overcome by permission for me to let the vicarage, or for arrangements to be made to sell it and to build a smaller house."

Mr. Pizey earned his title of "crooning vicar" by acting as vocalist to a dance band. He composed dance music, and recently demonstrated the Walkhampton Rhythm, a new step.

5,000 MEN GET WORK AS INDUSTRY BOOMS

Steel, Oil and Hide Plants Call in Unemployed Help

London.—October started cheerfully for thousands of unemployed in many parts of the British Isles.

Announcements of new manufacturing plants to be put into operation have been made so frequently during the past two or three days that a mere compilation would read like a stores catalogue.

The more important include the completion of a new acid Bessemer steel plant by the United Steel Companies, Ltd., at Workington, Cumberland.

This is the only plant of its kind in Great Britain, and has a capacity of 7,000 tons of steel ingots a week.

Dorman Long are to reline one of their blast furnaces at Warrenby, Yorkshire. It is hoped to have the furnace in action before the end of the year.

State improvement schemes providing work for 1,000 men will begin in the Isle of Man at the end of this month.

A new oil refinery is to be established, at a cost of $1,350,000, on the Lincolnshire bank of the Humber.

A new engineering factory is to be built at Gainsborough, Lincs.

A Danish firm has bought and will soon reopen the extensive Earlfield Tanneries, Grantham, Lincs., which have been closed for some time.

These schemes will provide work for more than 5,000 men.

The post office authorities, confident that they are on a rising wave of telephone prosperity, have decided to spend another $30,000,000 on one improvement alone.

They have begun work on a new underground cable between London and Glasgow which will give direct employment to several thousand men, and provide work for thousands more in the industry.

MODERN FIRE HALL TO HAVE TEN EXITS

Location on Thames Permits Land and Water Protection

London.—The new fire brigade headquarters are to be the most modern in the world and will have ten exits.

Excavations already have been begun on the site at Albert Embankment, facing Thames House, Millbank, and the new building will establish a notable landmark on the Lambeth side of the river.

The land is a part of the extensive premises of Doulton and Co., Ltd., the Royal Doulton Potteries, and has been lying vacant since the transfer of the firm's pipeworks, a portion of their pottery making business, to Erith.

Before the plans of the new building were drawn up, L.C.C. officials and leading officers of the brigade visited the continent and saw the new fire station in Paris and the brigade headquarters in Berlin.

The new headquarters will be so built that they will form the hub of a wheel from which ten spokes emerge, thuns making a series of ten "run-outs."

The site will also enable the new station to be used as the headquarters of the river sections of the brigade, and a dock is to be built to accommodate fire-floats when required.

BABE STRANGLES IN COT

Coventry. — An eighteen-month-old baby, Audrey Edwards, was killed by getting her head caught between the bars of her cot in Coventry hospital. Her neck was broken. The coroner returned a verdict of "accidental death." He added: "No blame rests on the nurses in charge of the ward. Three nurses had to look after thirty-six children."

"SIR TRISTRAM" AWAITS THE JUDGES

"Bring on your judges, I await their decision"—or words to that effect—growls this bulldog, none too pleased at having to attend the Kennel Club show at the Crystal Palace. "Sir Tristram," to give him his official title, is owned by Mrs. Surtes Monkland of Greengate, Datchet, England.

BRITAIN'S WORKLESS FEWER THAN ANY TIME SINCE 1929

Unemployed Is Reduced by 255,000—Basic Industries Busier

INSURED RANKS UP

London.—There are more people in employment in Great Britain now than at any time since the boom period of early 1929, and unemployment returns issued by the ministry of labor show that on Sept. 24 there were 10,233,000 insured people in work in the British Isles.

This was 63,000 more than a month earlier, and 352,000 more than a year ago.

The decline in the number of people unemployed is almost as great.

The unemployed number 2,081,987, which is 54,591 fewer than in August, and nearly 255,000 less than in September, 1933.

Good features of the latest returns are that the greatest declines in unemployment are shown by important basic industries, and in areas most badly hit by the depression.

There are more than 48,000 fewer unemployed coal-miners than a month ago. Other industries with fewer unemployed than a month ago are woollen and worsted, boot and shoe, cotton, pottery, iron and steel, and hosiery.

There is a seasonal drop in unemployment in the distributive trades, hotel and boarding house services, and building.

Best returns come from the Midlands, with 34,313 fewer unemployed; the northeastern district, with 31,000 down; the northwestern, with 9,388 down, and Wales with 4,722 down.

SHELFISH CATCH INCREASES

Ottawa—Figures for the first seven months of 1934 indicate a million-dollar increase in the landed value of Canada's catch of shellfish as compared with the corresponding period of 1933.

FREAK CALF TWINS

Fort Collins, Colo.—Twin calves were born on the George Nelson ranch near here three days apart, the owner said. One was born on Sunday, the other on the following Wednesday.

LANDSLIDE ENDS HUNT AS STAG, DOGS KILLED

Dulverton.—A stag, at bay on the edge of a 120-foot cliff on the Border of Devon and Somerset, was, with eight hounds which had cornered it, dashed to death on the rocks below when a landslide took place.

The accident followed an exciting chase in which the stag took to the cliffs on this wild part of the coast and stood at bay at the edge.

MAN SWALLOWS NAILS 'JUST LIKE A MAGPIE'

Doctors Remove Pound of Hardware From Patient's Stomach

Birmingham — A middle-aged man, a hospital patient, complained that he felt a slight pain. He was X-rayed, then operated upon. The surgeon removed from inside him: Twenty-three iron screws and nails (assorted sizes), half a dozen tintacks, two zinc washers, a few iron staples, the top of a metal container, and five odd pieces of metal. Altogether they weighed more than a pound.

Said this human "ostrich" to the hospital officials later: "I started about three months ago. I was just like a magpie. Anything bright and glittering fascinated me. The iron screws had a clean, satisfying taste, and somehow I developed a habit of sucking and swallowing them."

The patient is making an excellent recovery.

CHIEF WELL COVERED

Leicester.—Two enormous umbrellas, each standing 14 ft. high and measuring 12 ft. across, have just been made in Leicester for Akenzua II., Oba or Chief of Benin, Nigeria. The umbrellas are adorned with the name and titles of the chieftain in large gold letters around the edge.

MILLION-DOLLAR WILL SUBJECT OF DISPUTE

Former Ambassador and a Retired Admiral Are Executors

Uckfield.—A former British ambassador and a retired admiral are concerned as executors in litigation over the will of a relative who left nearly $5,000,000.

They are Sir Barry Domvile, at one time director of the naval intelligence division of the admiralty war staff, and afterwards president of the Royal Naval College at Greenwich, and Sir Ronald Macleay, who was ambassador to the Argentine until last year.

The will in dispute is that of Arthur Gilstrap Soames of Sheffield Park, Uckfield, an uncle of Lady Baden-Powell, who died last July, aged 80.

It has been announced that letters of administration have been granted to Sir Barry Domvile, the person appointed to administer the estate "pending the action of Macleay and Another v. Soames in the high court concerning the validity of the will."

Sir Ronald Macleay, who is a plaintiff in this action, married a daughter of Sir Robert Peel, the third baronet. Mr. Soames was married to her sister.

Lady Macleay's daughter, by a first marriage, is the wife of Sir Barry Domvile.

"Sir Ronald Macleay and I were appointed executors in the last will executed by Mr. Soames," Sir Barry Domvile said. "A nephew, Captain Arthur Soames, in contesting the validity of that will, and a caveat has been entered."

Proceedings have been started by Sir Ronald Macleay with the object of having the caveat removed.

HOPES TO DETECT UNDERSEA CRAFT

Will Test Device After 16 Years at Task

Swansea.—H. Grindell-Matthews, world-famous as "Death-Ray" Matthews, intends to carry out preliminary tests in the waters of Langland bay with one of his latest inventions, a device for detecting under-sea craft.

His object is mainly to discover the amount of electrical energy required over a given distance for the work which is to be accomplished.

He said that as soon as the preliminary experiments were over arrangements would be made for further tests of the invention at Milford Haven, Portsmouth, Harwich, or some other suitable place.

He had been experimenting with a device for the detection of under-sea craft since 1916 and believed that he had succeeded.

"The war gave me the idea," he explained, "and I started work on a detector in 1916. It is only lately that I have returned to my idea, and I did so because I want to see England once more invulnerable."

VICAR CENSURES GIRL SUNBATHING ON TOMB

Benfleet.—A girl in a smart bathing costume was seen sunbathing on a tombstone in the parish churchyard.

The vicar, Rev. Ralph Gardiner, censures her sharply in his parish magazine.

He declares that she was "certainly not overburdened with a sense of the fitness of things."

CALL OFF BAILIFFS

Official Tells Farmer "Terrible Mistake" Made

Hothfield.—While R. M. Kedward, president of the National Tithepayers' association, was in London, bailiffs entered his house and impounded a grandfather clock for tithe.

The next day a court official told Mr. Kedward that a "terrible mistake" had been made and the men were withdrawn.

"LOST" GIPSY BABY FOUND NOW PARENTS ARE MISSING

"Give Me a Penny, Bring You Luck," Lisps Child

TRY BEGGING CURE

Dorchester.—The astonishing adventures of little Margaret Miller, the lost baby for whom her parents had searched for nine months, have taken a curious turn.

Margaret was found in a gipsy encampment. But now her parents are lost: apparently they are still tramping the country looking for her, and nobody knows where they are.

Margaret is in the public assistance institution in Sturminster Newton, and she has been formally adopted by the committee. When her father and mother come to claim her they will not be able to take her away until magistrates have given them permission to do so.

A flaxen-haired child with blue eyes, Margaret was hugging a doll when she came into the master's room to see a reporter. She was not shy. With her was an eight-year-old chum, Peggy, who has mothered her since she came to the institution.

"Give me a penny—bring you luck," she lisped in gipsy fashion, putting out a chubby hand when greeted.

"We are trying to cure her of the begging habits she has picked up on the roads," said Mr. Thomas, the master.

Suddenly Margaret broke in. "I am Romany tawnie, not gorgio," she said, meaning that she was certain she was really a gipsy lass.

EMPLOYEES TEARFUL SERVING AS JURORS

"Curse" Dogs Family of Marquis of Waterford, Found Shot

Waterford, Ireland.—A verdict of "accidental death" was returned at the inquest on the Marquis of Waterford, who was found shot at his Irish home in the early morning.

Six employees on the estate formed the jury. They sat in the steward's room at Curraghmore House, Portlaw, Co. Waterford, the marquis' seat, and wept as his servants told of the tragedy.

Ill-fortune, traditionally ascribed to an ancient curse, has dogged the family.

Henry, the third marquis, died in the hunting field of a broken neck.

The body of his successor, John, was found in a shooting box.

The sixth marquis was found drowned in a stream on the estate.

The late peer was tall, stalwart, and athletic. He carried on the tradition of the family on the hunting field, and was an able cricketer, footballer and boxer.

He was devoted to country life. Moonlight had a peculiar influence on him. He liked to walk abroad in it, alone. He habitually rose early—almost with dawn itself.

BEAT GLIDING RECORD BY OVER FOUR HOURS

Thirsk.—A new British duration gliding record has been set up by E. Weymouth post-office telephone inspector, J. Laver, who was in the air at Sutton Bank, near Thirsk, for 12 hours, 20 minutes, 48 seconds.

He accomplished this in spite of the fact that he was using a three-year-old machine — the Dorset Club's Dorsling sail-plane.

The previous record was held by Flying Officer E. L. Mole for a flight of 8 hours 8 minutes.

Mr. Laver was catapulted into the air at 7.39 a.m. and landed a little after eight o'clock at night.

THIEVES TAKE WATCH GIFT BY LORD NELSON

Timepiece Was Presented to Admiral Martin

Eastleigh.—A gold hunter watch, given in 1797 by Lord Nelson to Admiral Martin after the battle of Cape St. Vincent, is among the articles of sentimental value stolen during the week-end from the residence of Miss May Rowley at Homesland House, Botley.

Although the burglars, who entered the house by means of a ladder taken from a potting shed, ransacked upper and lower rooms, and ate a substantial meal of cold duck, cheese and biscuits, they did not disturb the servants who were asleep in another wing.

POLICE ARREST MAN ON HIS WEDDING MORN

Charges Halt Plans for Marriage After Invitations Sent Out

Portsmouth—The arrest of a prospective bridegroom on the morning of the proposed wedding had a sequel at police court when Kenneth Cooper, aged 30, married, of Southsea, was sent for trial.

He was accused of bigamously marrying Florence Maud Lee at Southampton register office obtaining $25 by false pretences from a Southsea woman, attempting suicide in a Portsmouth police cell by opening a varicose vein, and obtaining relations with a young woman by false pretences.

In the case last named the prosecutrix, aged 22, was the daughter of the woman complainant in the false pretences charge. She said that Cooper told her he was single, and later promised to marry her.

Arrangements were made for the wedding at the parish church and he went with her and her mother to London to buy a wedding dress.

Invitations were sent out and a hall engaged for the reception.

On the morning of the wedding she received a letter from him asking her to go to Fratton Station to say good-by to him, as he wished to cancel everything.

She communicated with the police, kept the appointment, and he was arrested. Cooper pleaded guilty to all the charges except that of attempting suicide.

MEDICINE MAN KNEW RICHES AND POVERTY

Claim "Sequah" Made Fortune Pulling Teeth

Southampton. — "Sequah," the great medicine man of 40 or 50 years ago, is dead. He was 93 years of age, and poor.

His real name was Hannaway Rowe. In 1916 his death was reported, but he wrote to the papers declaring himself to be very much alive.

When Sequah was in his prime, travelling the world dressed as a red Indian, with his brass band and retinue of cowboys and "braves," he is said to have made a large fortune.

It is claimed Sequah extracted teeth in public while the band played loudly—and that made the crowd think the operation was painless.

6 BROTHERS REUNITED AT TOTAL AGE OF 446

Coalville.—In an old cottage, off the beaten track at the village of Limby Hall, near here, six old brothers sat down and talked, and talked . . . .

And well they might. The youngest is a nimble 64—together their ages total 446 years—and they were together for the first time since their youth.

They live in different parts of the country and had travelled many miles for this reunion. It will probably be their last.

They had a few short hours together, and then all except the brother who lives in the cottage left for their own homes.

They are the brothers Hall — George (aged 82), Albert (79), John (77), James (73), Frank (71), and Joseph (64).

HUNTS SPIDERS FOR LIVING

Use Insects' Web in Scientific Instruments

London.—There is a man in London who catches spiders for a living.

Not rare or dangerous spiders, but the common variety whose web can be seen on any hedge or bush.

Who buys the spiders?

Men who use the insects' threads for marking the diaphragm sightlines on scientific instruments of precision.

The "meridian" at Greenwich, from which the greater part of the world takes its time, is a thread spun by a common spider.

The female spider is kept in captivity for three or four days. Then she is allowed to escape.

Letting out her thread, she attempts to lower herself to the ground. As quickly as she spins a workman winds the thread, in single strands, on a delicate wire frame.

PADRE DROWNS

Porthcawl—Captain the Rev. John Francis Jones of Mountain Ash, padre of the 6th Welsh Regiment in camp with the 160th Welsh Infantry Brigade, was drowned at Golf Bay, Porthcawl. He was bathing at low water with Captains Simmons and Martin and Dr. Bowen Rees.

INTERESTING ITEMS OF NEWS FROM FAR CORNERS OF THE WORLD

RAID BRITISHER'S FARM AFTER NATIVE ARRESTED

Believe White Man Victim Of Ritual Attack

SKULL AS CHARM

Nairobi.—Settlers in the Laikipia district of Kenya have been thrown into a state of anxiety by a ritual spear-blooding attack by Samburu natives.

Reports reached Nairobi of a raid carried out by the Samburu warriors, who came across from the partly administered territory which they inhabit. They attacked the farm of an Englishman named Wallace, where a similar raid was made two years ago.

On this occasion a Kikuyu cattleherd was speared and badly mutilated before some of his companions made a counter-attack and after a lively affray drove off the raiders, one of whom was severely hurt in making his escape.

The raid follows the arrest of a Samburu warrior on a charge of being concerned in the death of a young Englishman, Theodore Cowper Powys, in October, 1931. Mr. Powys was at first thought to have been mauled by a lion, but since then the theory has grown that he was the victim of a ritual murder by natives who wished to have his skull for their ritual dances.

Mr. Powys, who was the manager of Lady Eleanor Cole's farm at Laikipia, went out one morning during a period of drought to search for grazing.

A few hours later his pony returned minus its rider. Following a search by settlers, police, and natives, aided by an aeroplane, portions of Mr. Powys' body were found, but the head was missing.

Inquiries suggested that Mr. Powys had been dragged from his pony by a lion, but many settlers continued to maintain that the circumstances were completely inconsistent with attack by a lion. For instance, the pony showed no signs of distress and no claw marks of the lion.

Rumors arose periodically that Mr. Powys had been murdered by Samburu tribesmen in connection with their spear-blooding ritual ceremony.

Last year the authorities were disturbed by a number of brutal murders in the Samburu area, the victims being Kikuyu tribesmen. Ten Samburu tribesmen were charged with murders all connected with spear-blooding.

While the police were inquiring into these crimes they heard statements to the effect that it was common knowledge among the Samburu natives that Mr. Powys was murdered. The murder was the theme of a popular song sung at ritual dances extolling the daring of the murderers, and referring to the fact that the skull was taken back to the tribe by the criminals and regarded as a potent charm.

Warrants have been issued against four other natives.

JOURNEY 60,000 MILES IN 9-YEAR HONEYMOON

Calcutta. — After being on the road for nine years and travelling more than 60,000 miles, a German couple, Herr F. Hecker and his wife have arrived on their way home to Munich.

They left Germany in August, 1925 — almost immediately after their marriage—and travelled on foot through Belgium, France, Spain, Austria, Italy, Greece, Bulgaria, Turkey, Syria, and Irak. In Baghdad they were presented with two bicycles.

On these they rode to India and reached Calcutta in July 1930. From Calcutta they went on to Burma, Siam, Malaya, China, Japan, and the Philippine Islands.

Now they are back in Calcutta, and intend to make their way home to Germany. Their route will be through Northern India, Arabia, Africa, and so to Europe. They hope to reach Munich in 1937.

As a memento of their tour, they have a magnificent Alastian dog, which was given to them in China. It is their constant companion.

CHILD, 3, KILLS MOTHER

Salt Lake City.—Tiny fingers that clutched a strange object beneath Mrs. Clarence L. Merrill's pillow sent a bullet through her heart. Mrs. Merrill, 21, wife of a special policeman, kissed her son, Douglas, three, as she lay on her bed. The child's hands closed on a revolver she kept for protection during her husband's absence and unwittingly pulled the trigger. An emergency operation failed to save her life.

YELLOW FEVER BEATEN?

Paris.—Research work by an American, Dr. Sellard, and a French scientist, Dr. Laigret, of the Pasteur Institute at Tunis, has resulted in the discovery of a serum which, it is claimed, confers absolute immunity from yellow fever, the dread tropical disease.

REPLACE TOOTING HORN WITH A FLASHING LAMP

Authority Claims Autoists Cannot Help But Break 154 Rules

Brussels.—Belgium has inaugurated a "silence zone" from midnight to sunrise, when motorists must flash their lamps as a warning instead of using their horn.

This is one of the 154 instructions to road users making up the new code of the road.

A competent authority has stated that if the police carry out their instructions firmly—and to do so they must memorize the 154 articles of the code—no motorist will be able to travel on the road without committing some offence.

Here are some of the things which drivers of vehicles must, or must not, do.

Street refuges and moving tramway cars must be passed on the right (all traffic runs on the right here); a vehicle being overtaken must not accelerate; and two vehicles running parallel must not be overtaken.

The speed for going over level crossings is not to exceed 9½ m.p.h., and over mobile bridges 3 m.p.h.

Vehicles must not be left stationary before places of amusement, schools, public parks, and carriage entrances to buildings.

According to this clause a motor car must not be left by its owner in front of his own garage.

Vehicles may not be left standing within 30 feet of a tramway, omnibus or light railway stop, or in any position likely to prevent the free movement of any other vehicle, nor within 15 feet of the cornerstone of a building standing at a turning.

Pedal bicycles will have to carry a back red light, and, among the many regulations dealing with the lighting of motor vehicles, one stipulates that the rear number plate must be so illuminated as to make it visible at a distance of 65 feet.

JAPANESE MUST NOT MARRY SCOTTISH GIRL

Diplomat Takes Fiancee to Native Land, Without Avail

Tokio. — The Japanese foreign minister, M. Hirota, has personally forbidden the marriage of Toshio Katsube, the young attache from the Japanese embassy in London, to Miss Lillias Green, Scottish singer.

"The foreign office does not desire its members to marry foreign women," M. Hirota says.

"Some time ago," he adds, "a member of a Japanese legation in a certain country committed suicide when it was revealed that his foreign wife was an enemy spy."

Failing in London to obtain the consent of his family to his engagement, Mr. Katsube sailed for Japan to try to win his mother's approval.

Miss Green accompanied him from England, registering at a hotel in Tokio. After the foreign office ban had been announced, she left the hotel, leaving no address.

AGED MAN WALKS FAR

Amsterdam. — A 73-year-old Dutchman has walked to Rome to see the pope and back to his native village, Tegelen, in the south of Holland. He took 82 days to walk the 1,366 miles there and stayed eight days.

CONTEST EATER GAINED ANOTHER LOST WEIGHT

Most Competitors in "Festival of Stomach" Would Try Again

Rouen.—Three of the four competitors for the title of "greatest eater," which was decided at the "Festival of the Stomach" later declared themselves willing and anxious to join in another gargantuan battle. The competitors were:

M. Charles Viennot (a vintner), aged 52, the winner; M. Roge (a singer), aged 32; M. L'Oiselle (a water), aged 39, and the "Unknown Eater," aged 40.

When the trenchermen mounted the platform the boards creaked under the strain. Then, amid applause, they set about this appetizing menu:

2 1-5 lb. of brill, 2½ lb. of chicken, 2¾ lb. of mutton, with kidney beans, one cheese, and apple tart (lots).

The winner drank four bottles of cider, two of Alsatian wine, and two of Burgundy. Prizes for the biggest stomach went to the "Unknown Eater," who put on ten pounds in weight during the meal. Viennot was up six pounds; Roge by five pounds, L'Oiselle actually lost weight.

LEAPS TOO LATE

Rome.—A pilot of the Italian air force, Warrant Officer Gustavo Gerroni, crashed to his death in a pursuit seaplane near the airport of Vigna di Valle. He struggled to regain control of the machine until it was too late for him to jump with his parachute.

NEIGHBORLY NOTES

Please Phone Items to 1600 or 1601

The second whist drive and dance sponsored by the Warrant Officers and Sergeants of the Peterborough Rangers was held in the Recreation Room at the Armories on Friday evening. Seventeen tables of cards were played, with prize-winners in Mrs. P. Golds and Sgt. H. Kelsey, first; Mrs. C. Willison and Mrs. B. Boothroyd, second; Mrs. F. Gilmore and Sgt. D. Clark, consolation. Mrs. F. Griffin won the door prize and Mrs. A. Brown the raffle prize. At the conclusion of the whist drive, dainty refreshments were served under supervision of Mrs. H. Chate. Later, the guests adjourned to the Band Room, which was prettily illuminated with red, white and blue colored lights. Music for dancing was played by Reg Dyer and his orchestra. During an intermission, a piano duett was play by R.S.M. George Gaskell and his daughter, Ruth, and was accorded loud applause. The Mess president, C. S. M. George Weir, was in charge of the first part of the program and R. S. M. Gaskell was Master of Ceremonies for dancing. The following guests were present: R. S. M. and Mrs. J. Playford, R.S.M. and Mrs. J. Gaskell, Staff Instructor and Mrs. F. Frape, R.Q.M.S. and Mrs. H. Chate, C.S.M. and Mrs. T. Griffin, C.Q.M. Sgt. and Mrs. D. Clark, C.Q.M. Sgt. and Mrs. G. Trennum, C.Q.M. Sgt. and Mrs. S. Kitchen, Sgt. and Mrs. Chas. Scates, Sgt. and Mrs. T. Devine, Sgt. and Mrs. F. Griffin, Sgt. and Mrs. W. McLarnon, Mr. and Mrs. S. Lowe, Mr. and Mrs. H. Wright, Mr. and Mrs. F. Dainton, Mr. and Mrs. J. Marshall, Mr. and Mrs. A. J. Hayten, Mr. and Mrs. W. Boddison, Mr. and Mrs. P. Gilmore, C.S.M.F. Lockhart, C. S. M. George Weir, Sgt. A. Carpenter, Sgt. G. Hele, Sgt. H. Weir, Sgt. H. Kelsey, Sgt. J. Paisley, R.Q.M.S. R. Long, Sgt. E. Doughty, Mesdames A. Kitchen, Simmonds, F. Shurety, Sowden, Wood, Boothroyd, L. Groombridge, P. Golds, C. Willison, A. Davis, A. Brown, E. Bradbury, K. Jacque, C. B. Francis, the Misses R. Clarke, R. Gaskell, P. Devine, R. Scates, J. Cummiskey, M. Locker and Messrs. W. Green, C. Chadwick, F. James, E. Stanfield.

* * *

The following extract from the Empire, of Prince Rupert, B.C., (October 16th issue), is of local interest, as Mr. Sawle was formerly a member of the Review staff here:

"Twenty-five years ago today, in Peterborough, Ont., the marriage of Mr. and Mrs. Charles H. Sawle took place and this evening in New Hazelton, the anniversary will be fittingly observed.

"The call of the expanding northwest was being heard throughout Canada, back in 1909. The Grand Trunk Pacific Railway was under construction. Many young couples were attracted to Northern British Columbia, and the bride and groom from Peterborough were among those who journeyed to the new land of promise.

"In April 1910 they arrived in Prince Rupert, and in July, a year later, moved to Old Hazelton, where Mr. Sawle purchased the Omineca Herald from the late Mr. De Voin. In the following year he moved to New Hazelton, and has been established there ever since.

"He built a comfortable two storey building which today is surrounded by carefully kept lawns and gardens. It is here that they have their home and newspaper and printing office. The plant, including a type setting machine, is well equipped in every respect, and The Herald, published every Wednesday, has a good circulation.

"When Mr. and Mrs. Sawle first saw New Hazelton, it was first necessary to clear away the woods that covered their lots. They have seen what was forest land change into a community of homes and general settlement, and in this development they have taken a leading part.

"And so, this evening, there will be a large assembly of friends to wish them well on their silver wedding anniversary, and in the congratulations, many in Prince Rupert will be glad to share."

* * *

Mr. Ellsworth Deyell of Park Hill Road was in Midland on Saturday, acting as groomsman at the wedding of Miss Pauline Sharman, of Toronto, and Mr. Harold Leybourne, son of Mr. and Mrs. W. A. Leybourne of Hespeler. Mr. and Mrs. Leybourne will live in Toronto.

* * *

Mrs. J. Stanger of Stewart street, with her daughters, Mrs. J. Miller and Mrs. J. Boyd, were in Toronto on Saturday for the wedding of Mrs. Stanger's grandson, Mr. Carl Moeser. Mrs. Stanger is staying on in Toronto for a short time.

* * *

Mr. and Mrs. J. O. Seymour wish to announce the engagement of their eldest daughter, Hazel, to Mr. Clifford Shea, only son of Mrs. Josephine Shea and the late Mr. James Shea. The marriage to take place quietly the latter part of November.

* * *

The Major Bennett Chapter I.O.D.E. held a very successful bridge party, last evening, at Walkerfield House. The guests were received by the Regent, Miss Violet Davidson. Twenty tables of bridge were played. Mrs. J. A. McNabb drew the winners of the two prizes. A picture donated by Miss Davidson went to Miss "Pat." McClellan, while Miss Mignon Mayneord won the prize donated by Miss Greta Giles. Refreshments were served in the dining room at the conclusion of the party. Coffee was poured by Mrs. F. L. Robinson. Those serving were the Misses Nancy Hopwood, Eileen and Muriel Sanderson, Kay Caddy, Helen Cole, Ruth McKee and Grace Caddy. Among those present were: Mrs. F. L. Robinson, Mrs. J. A. McNabb, Mrs. Herbert Wilson, Mrs. J. A. Dewart, Mrs. L. Killaly, Mrs. P. Johnston, Mrs. Shimer, Mrs. Herbert Mason, Mrs. Trimble, Mrs. James Dutton, Jr., Mrs. Deyell, Mrs. A. E. Jagger; the Misses Violet Davidson, "Pat" McClellan, Girlie McClellan, Ruth McKee, Marion Hall, Mildred Morphet, Mary Comstock, Anne Heideman, Dorothy Gavine, Jeanette Allin, Grace Comstock, Kay McDonald, Edith Cottrell, Margaret Borbridge, Marion Harvey, Marjorie Lang, Mary White, Janet Herd, Annabell Herd, Grace Caddy, Helen Cole, Eileen Sanderson, Muriel Sanderson, Jean Bailey, Nancy Hopwood, Jean Belleghem, Isobel Cragg, Bertha Inch, Sybil Jackson, Helen Rogers, Margaret Skitch, Alice Davern, Olga Huffman, Phyllis Coleman, Marion Irvine, Marguerite Lillico, Isobel Lillico, Merle Crawford, Marion Freeman, Thelma Meredith, Marcelle McNulty, Dorothy Finnie, Isobel Reid, Isobel Duthie, Ruth Chambers, Velma Strong, Jean Ackerman, Beveley Rogers, Marguerite Evans, Edna Morrow, Helen Veitch, Frances Tully, Betsy Scott, Eleanor Kirn, Mignon Mayneord, Doris Skinner, Helen Tewsley, Anne MacKenzie, Kelly, Marion Ralston, Muriel Donaldson, Sylvia Howden, Sally Sands.

* * *

A feature of the Kinsmen's Hallowe'en Carnival at the Armories on Wednesday night will be a Winter Fashion Parade sponsored by the Canadian Department Stores. The entertainment of the evening, which has something for everyone, includes the grand parade of costumes, round and square dancing to Grant Gordon's orchestra from Bancroft, a clog dancing contest, and four wrestling bouts. A door prize will be given of ten dollars in cash and there will be special prizes for clog dancing and for fancy comic costumes. The proceeds of the carnival will be used by the club to further their eye clinic work among children of the city.

* * *

Mr. V. Eastwood, Senior, has a birthday anniversary to-day.

* * *

Guests at the wedding in Toronto on Sunday of Miss Adeline Rogow and Mr. Myer Levine, both of Peterborough, included the following: Mr. and Mrs. B. Rogow and family, Mr. and Mrs. S. Levine and Miss Sadie Levine, Mr. and Mrs. L. Loftus and son Barney, Mr. and Mrs. H. Zacks, Mrs. M. Swartz and son Ben, Miss Ruth Black, Miss Beatrice Florence, Mr. A. Botnik and daughter Hannah and son Harold, all of Peterborough; Mr. and Mrs. H. Atkins and Mr. Morton Kagan, of Oshawa; Mr. and Mrs. B. Atkins, of Kirkland Lake, and many friends from Toronto.

* * *

A Hallowe'en Masquerade party will be a jolly event of to-morrow night at the Brock Street Summer Gardens. Mose Yokom and his band will play and there will be favors and door prizes; five dollars in cash each for the lucky lady and gentleman drawing the winning tickets. There will also be cash prizes for the balloon dance.

* * *

Miss Irmgarde Westerman of the Community Concert Service of Toronto is at the Y.W.C.A. and has taken over the work carried on during the past few weeks in connection with the organization of a Community Concert Association in Peterborough, by Miss Katherine Whetham, who is in charge of the Service in Toronto and has returned to that city.

* * *

Mr. Herbert Gray of Aylmer street and The Examiner staff, has a birthday anniversary to-day.

* * *

Mr. and Mrs. F. M. Somerville have returned from Norton, King's County, Northern New Brunswick, where they were called owing to the illness and subsequent death of the former's father, the late Mr. W. Marshall Somerville.

* * *

A very jolly party was held last evening in the Sunday School auditorium of Mark Street United Church, by the members and friends of the Young People's Society. The room was decorated in the season's colors of orange and black and a miniature campfire scene with trees, was arranged on the stage. A parade of those in costume took place. Prizes for those under fifteen years of age went to Cozette, Ethelwyn and Ruth Daniel, as bride, bridegroom and flower girl, while adults in the Grand March were awarded prizes as follows: Helen Andrus, as one of the nurses in Dr Dafoe's hospital, and Irene Tarcop, as a Japanese Girl. Games followed. An apple-eating contest was won by Marie Ferguson and Dorothy Green; a musical game by Mary Terrace and Eleanor Fallis, and a Kiss hunt by Wellington Borland. A very much enjoyed reading on the origin of Hallowe'en was given by the Rev. C. D. Daniel, with several of the members enacting the role of ghosts in illustration of the theme. Convenors of the party were Mr. Mel Hunter, convenor of the Recreation Department, and Miss Gertrude Butcher. Judges of costumes were Messrs. Gordon Agnew and Tom Ferguson.

* * *

The name of Mrs. H. Baptie was inadvertently omitted from the list of ladies who engaged in quilting at the bazaar of the Centre Sewing Circle of Knox United Church.

* * *

Mr. and Mrs. F. Norris and two children, who have been visiting Mrs. Norris, parents, Mr. and Mrs. James Foley of Keene, have returned to their home in Montreal.

* * *

The members of the C.G.I.T. of George Street United Church held a jolly masquerade party last night in the Sunday School rooms. After a ghost walk attended by numerous phantoms, dummies and skeletons, the girls were divided into four groups for games and stunts, which included dart throwing, an onion-rolling race and a view of the stars under guidance of famous astronomers. Prizes were presented to those in the group receiving the largest scores. During the Grand March, prizes were awarded for fancy and comic costumes, to Lorraine McKeage, Jessie Stevens, Vivian Atkins, and June Armstrong. Refreshments were served in a room daintily decorated by Miss Gertrude Cox. In the centre of the table was a fairy-like pumpkin coach holding a beautiful maiden and drawn by several pairs of black crepe paper horses. In the corners of the room, hiding among the cornstalks, were umbrella ghosts and shining Jack o'Lantern faces. Refreshments consisted of doughnuts, pumpkin tarts, taffy, apples and cocoa.

* * *

The wedding of Miss Alma Gosse in of 239 Perry street, to Mr. Arthur Cullen of Kingston, will take place at seven o'clock tomorrow morning at the Church of the Sacred Heart.

* * *

Mrs. Harold Agnew and children have returned home after spending the past week with Mr. and Mrs. Fred Hawkins of Otonabee.

FASHION SERVICE

3425

BUTTONS A "RAGE"

Here's a lovely simple type dress—just perfect for office or for town. A smart trim and a clever tailoring detail is given by the buttons from neck to hem.

Another point! You'll appreciate this model for you won't find it strenuous sewing. It cuts in one from shoulder to hem. No waistline joins!

Soft angora finished woolen in green and brown mixture with brown buttons is pictured.

In heavy canton crepe or in velveteen, it's quite as smart looking.

Style No. 3425 is designed for sizes 14, 16, 18 years, 36, 38 and 40 inches bust. Size 16 requires 3¾ yards of 39-inch material.

The Examiner:
Please order for me—
Pattern Number .....
Size .....
Ny Name .....
Address .....
.....
I enclose 15c in payment — Allow five days for return

INDIGESTION?
Then Try KRUSCHEN at NO EXPENSE

If you suffer from loss of appetite, indigestion, sour stomach or a miserable feeling after meals there's nothing like Kruschen for relief. The little daily dose of Kruschen first stimulates the flow of gastric juices to aid digestion, and then ensures a complete, regular and unfailing elimination of all waste matter every day.

If you suffer, you'll welcome the opportunity to try Kruschen Salts now positively free of charge Ask your druggist for the Kruschen Giant Package. This is the Regular bottle, together with a separate FREE TRIAL bottle. Use the Trial bottle first. Then if you are not entirely convinced that Kruschen will do everything claimed for it, return the Regular package unopened to your druggist and he will redeem it at full value. But act quickly or your Free Trial Bottle will be gone. Your druggist has only a limited supply.

Just Between Us Women

A daily chat with Examiner neighbors conducted by Anne Wilcox

An easy way to crochet insertion into textiles is to have rows of hemstitching made in it leaving a space between the rows of hemstitching that will be equal to the width of the insertion. Also hemstitching along an edge before making a crochet border will decidedly simplify the work. Evenness of stitchery rows is insured, and all the labor of sewing the insertion to the textile or sewing on the edging is eliminated.

* * * * * *

The coarseness of the hemstitching determines the size of the crochet stitch as holes in the hemstitching gauge the size of the crochet mesh. Each stitch is taken around a post or stitch of the hemstitching. So be sure to tell the person who does the machine hemstitching, just how far apart you want these posts or stitches to come in the textile. Or if a mistake is made the worker can adapt crochet to size by using finer or coarser medium for the crocheting. Filet crochet lends itself admirably to this crocheting.

* * * * * *

After the crocheting is completed, cut the textile away under the insertion, leaving enough to turn back and fell down neatly to the foundation. Along the lowest edge turn back the textile which will not need cutting, probably, as a narrow edge only should come below the lowest line of hemstitching. Fell this turned-back textile to the foundation.

* * * * * *

The finish that is given the work by this simple and labor saving method justifies its use. The textile may be turned back in either of two ways. It can leave no vestige of the hemstitching on the front of the article, or the turning may not be so short and a single line of the hemstitching show, as in picoting. Or still a third way is to trim the hemstitching rather close leaving just a few threads of the textile showing and whip these strands to the lower edge of the hemstitching. While this may seem the easiest way, it is not so durable a finish as the turned-back hem at first described.

* * * * * *

We want to thank all those who sent in recipes in response to our appeal. We are most grateful and wish to state that those we received too late for publication in the Supplement will appear later in another section of our daily paper. Thank you.

Household Hints

Menu Hint

CHILDREN'S LUNCH
Children's Spanish Rice
Whole Wheat Bread and Butter With Raisins
Coconut Orange Gelatine Milk
This is a luncheon for school children. Plenty of nourishment and vitamins in it. Graham crackers might be served with gelatine.

Today's Recipes

Children's Spanish Rice—One-half cup raw rice, one and one-quarts water, two fresh tomatoes (one-half cup canned), one slice onion, one teaspoon salt, one-third cup grated cheese, one tablespoon butter. Cook rice in boiling salted water until tender. Drain thoroughly. Evaporate rice water down to one cup. Add tomatoes and onion and cook fifteen minutes. Remove onion from mixture, add remaining ingredients, heat through and serve piping hot.

Coconut Orange Gelatin—Four oranges, one-half cup sugar, one package orange flavored gelatin, one cup orange juice and water, one tablespoon grated orange rind, three-fourths cup shredded coconut. Prepare oranges by peeling and dividing into sections, taking care to remove all membrane. Sprinkle with sugar and let stand a few minutes. In the meantime pour hot or boiling water over the gelatin, stirring to make certain it is well dissolved. Drain off juice which will have formed on oranges and to this liquid add sufficient water to make one cup. Add to gelatin with the grated orange rind. Cool until mixture starts to thicken, then carefully add orange sections and coconut. Serve plain, with milk, cream, or for the grown-ups, whipped cream.

FACTS AND FANCIES

Mint Sauce for Winter

While mint leaves are still fresh and green can several jars of sauce for winter use with roast lamb.

Wash leaves, chop coarsely and fill small jars. Make a syrup of one cup sugar, half a cup vinegar and a few grains of salt; bring to boiling point. Let cool. Pour over leaves in jars and seal. Keeps fresh and delicious.

CONTRACT BRIDGE

WRITTEN FOR CENTRAL PRESS

By E. V. SHEPARD

A FIFTH BEST LEAD

The unexpected and letting declarer pick his own leads, instead of the expected and helping declarer play the hand, defeated a sure game contract, by giving South an entirely incorrect picture of opposing holdings.

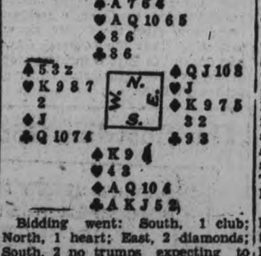

Bidding went: South, 1 club; North, 1 heart; East, 2 diamonds; South, 2 no trumps expecting to stop opponents suit 3 times; North, 3 hearts; South, 3 no trumps.

The best general rule for opening leads against no trumps is: Open partner's suit, unless you own suit is good enough to have bid had you sat in partner's place. Had West led his jack of diamonds the declarer could not have failed to win 3 tricks in that suit; taking the single finesse in hearts he would have won 2 tricks, giving him 5 tricks. The remaining 4 tricks required for game South could have won without taking a finesse. That would all have been quite within the declarer's limited ability as a player.

Instead of leading partner's suit West decided to lead hearts, as South must be short of that suit, to have twice declined to play at partner's call. South might even have gone game had West led his fourth-best heart, but he led the 2, as if he held only 4 cards of that suit. South took the double finesse, and the 10 lost to East's lone jack. The queen of spades was returned, losing to South's king.

Expecting to establish dummy's hearts, by giving West one trick in the suit, the declarer led his last heart. Dummy's queen won. East showed out, by discarding his lowest diamond. Dummy's 6 of diamonds was led. East played the 7. Declare's double finesse of the 10 lost to West's lone jack.

The king of hearts forced dummy's ace. The 8 of clubs was led. East covered with the 9. Declarer's jack lost to West's queen. West took his 2 good hearts, defeating the contract a trick, against cards which should have gone game, just by rattling the declarer through an unexpected opening lead, losing to lone jacks in two instance, and finding West with 5 hearts instead of the 4 hearts which the 2 of hearts' lead indicated.

Of course South might have gone game, even with the heart lead losing to the lone jack, had he played the hand with more vision, and suspected West of having the lone jack of diamonds.

FOR SALE.

COLUMBUS, O., October 30 (C. P.).— The Ohio Penitentiary News, a "house organ" for inmates, carried this item in its local happenings column:

"For sale: One over one system of contract bridge and 1934 edition of Culbertson's bids and responses, both reasonably priced," appended is the name and number of the convict wishing to sell.

JUST AMONG US GIRLS

By GLADYS GLAD

Hollywood Player Corrects Poor Posture After Viewing It on Screen

MAE CLARKE

When the lovely Mae Clarke first entered the motion picture field, it is said, she had a bad habit of slumping. Mae wasn't even aware of the fact herself until she saw herself on the screen. But when she did realize this fault, she made every effort to correct it. And now, since she has learned proper posture, she has increased her height by two inches, and wears her clothes with a dash and a style that simply wasn't possible during her slumping days.

Beautiful, well-shaped shoulders will be a positive necessity this fall. And the lass who has developed sloping, poorly-carried shoulders will find herself in a bad fix. For the new styles designed for fall, to be worn properly, simply demand erect, gracefully-carried shoulders.

It really is quite simple to correct sloping, drooping shoulders. And the female who has gotten into the habit of permitting her shoulders to droop dejectedly will take steps to correct her slouch immediately, if she's a wise baby. For a pair of sloping shoulders can rob a figure or a gown of every bit of grace and attractiveness that it might possess.

Any woman, like Mae Clarke, can get into the habit of carrying her shoulders correctly if she practices the correct posture frequently enough. The shoulders should be held up and back at all times. They shouldn't be hunched up, of course. Nor should they be held tense and stiff. They should be flexible and alert. Square your shoulders correctly, and you'll find out not only that your clothes will hang more pleasingly, but also that the grace of your walking and sitting posture will have been greatly improved.

Ordinary posture exercises are most effective for correcting sloping, poorly-carried shoulders. But the following exercise is particularly excellent for this purpose: Relax your shoulders and pull them down as far as possible. Then, with a rotary movement, slowly raise them as high as you can. Relax again and repeat the exercise. It's a very simple exercise, and you should be able to practice it as many as 15 or 20 times at the very outset without experiencing any resultant stiffness.

ANSWERS TO QUERIES

Eyes

Cora: Your eyes can be strengthened if they are skillfully treated. I would advise you to consult an expert occulist about them.

Shampoo

Glenna: The castor oil shampoo is excellent for thin, dry, falling hair. The method of applying this shampoo is fully outlined in my "Beauty Culture" booklet.

Discolored Knees

Mrs. L. R.: Make a paste of lemon juice and powdered pumice, and rub it on the discolored skin. Bleaches will not lighten the natural color of the skin.

EDITOR'S NOTE: To obtain Miss Glad's pamphlets on "The New Figure" and "Beauty Culture" write, care of this paper, enclosing a self-addressed envelope stamped with a three-cent stamp, and ten cents in coin for each, to cover cost of printing and handling.

Sweet Pickled HOCKS 3 lbs. 25c

WEDNESDAY AT 387 George Phone 3680 BUSHLER

Minced Beef Beef Cuttings 3 lbs. 25c

STEAK SALE
Sirloin Steak - -
Round Steak - -
Porterhouse Steak -
Wing Steak - -
Minute Steaks - -
15c lb.

FRESH PORK TENDERLOIN— lb. 27c

Shoulder LAMB CHOPS.. 15c | LOIN VEAL CHOPS—lb. .. 16c

BURNS ANY COAL!

What savings! The McClary Furnace can burn any grade of coal—because only the McClary has the famous VENTI-BLAST Ring that literally feeds fire with fire. Still, that's but one of many McClary features. Sturdy strength, advanced heating principles, long-life service — these features, coupled with the fact that the McClary dealer can give you better service, make McClary Furnaces outstanding.

You can rely on any recommendations the McClary dealer makes for he has the support and advice of General Steel Wares back of him at all times.

Adamason & Dobbin 175 Simcoe 'Phone 460

McCLARY FURNACE

Ask for GENERAL STEEL WARES Products

CHABOT AND THOMPSON SIGN WITH CHICAGO HAWKS

MOST COMPLETE SPORT PAGES IN CENTRAL ONTARIO

PETERBOROUGH

EXAMINER SPORTS

Read by More than 18,000 Daily — TUESDAY, OCTOBER 30, 1934 — Sports Department—Phone 1600

Great Little Goalie Tries Bigtime Comeback

One of the six goal-tending candidates fighting for jobs with Detroit Redwings is the sterling John Ross Roach, who has been the rounds in N.H.L. cages. He was rated best of the big time goalies with Redwings in 1932-33, but injuries forced him to the sidelines last season. He finished with Syracuse of the International League. Now he's trying to land his old job again, since Wilfie Cude has gone to Canadiens.

WINDY CITY CLUB'S HOLDOUTS ARE REDUCED TO ABEL-ROMMES

Detroit Wings is Need of Two Wingmen and 2 Centre Players.

GORMAN WELL PLEASED.

(By The Canadian Press)

Two of hockey's most stubborn holdouts—Lorne Chabot and Paul Thompson—have signed contracts and removed a lot of anxiety Clem Loughlin has felt about the prospects of his Chicago Black Hawks.

Both come to terms yesterday and will start practice immediately. They did not remove all of Loughlin's worries, however, as Doc Romnes and Taffy Abel are still holding out for more money.

The veteran Chicago defenceman and Romnes returned contracts offered them and now join Ching Johnson of New York Rangers as the most prominent players who have definitely turned down offers. Johnson had a conference with Ranger executives in New York yesterday but is still on the outside.

Without Johnson, Lester Patrick will toss his Rangers over the boards to-night at Winnipeg to meet Montreal Maroons in an exhibition game. Tommy Gorman's team will sport brand new right and left wingers, Aubrey Webster and Sammy McManus, stars of Moncton Hawks, 1934 cup winners. Gorman signed them to contracts last night.

Tonight's game also will mark the first appearance this season of Lionel Conacher, whom Gorman brought from Chicago to Maroons when he moved himself the big defenceman was resting from a heavy cold when the first game between the teams was played to a 2-2 tie Saturday night.

Toronto Leafs finished their preliminary training at Galt today and returned to Toronto where they will continue practice. Their regulars last night played a team made up of substitutes and Herbie Lewis and Larry Aurie of Detroit Red Wings and won 5-4.

The Conacher-Primeau-Jackson line showed as much scoring punch as ever, Charlie Conacher getting two goals and Harvey Jackson and Joe Primeau each one.

Nels Crutchfield, who came to Canadiens after starring with McGill University's team, started his professional career last night by fighting with Johnny Gagnon, Boston winger, and Jean Pusie, defenceman, in an exhibition game at Saint John which Bruins won 2-1.

Crutchfield thought the way Gagnon checked him was a bit too strenuous for an exhibition game and they came to blows. The former McGill centre had

LORNE CHABOT

hardly cooled off from that encounter when he tangled with Pusie, something of a badman himself. The Saint John fans, who had never seen an N.H.L. game before, cluttered the ice with programmes to show they didn't like that sort of hockey.

Nels Stewart and Peggy O'Neil scored the Boston goals and Aurel Joliat got the only Canadian counter. The play was as spirited as the fighting and hit mid-season style at times.

Training at Oshawa, Ont., Joe Simpson has pretty well made up his mind about the team on which he will stake his championship hopes. He has Roy Worters for goal and Aex Smith, Al Murray, Red Dutton and Bill Brydges for defense.

He has all of his forwards of last year and Bob Gracie, formerly of Toronto Leafs as an outstanding newcomer. He has sent Red Doran to Boston Bruins, Hal Picketts to Syracuse Red Jackson to New Haven and Roland Reeves to Buffalo.

ENGLISH TENNIS DATES

LONDON, Oct. 30.—(AP)—The English Lawn Tennis Association yesterday announced the dates for its three big events of next summer, the Interzone and challenge rounds of Davis Cup play and the All-England, or Wimbledon, championships. All will be played on the Wimbledon courts.

Davis Cup interzone final—July 20, 22, 23.

Davis Cup challenge round—July 27, 29, 30.

Wimbledon championships—June 24-July 6.

MANAGER TERRY READY TO SELL MANY PLAYERS

Ott, Hubbell, Travis Jackson and Hughey Critz Will be Retained.

NEED OF GOOD SHORTSTOP.

NEW ORLEANS, Oct. 30 (AP)—The New York Giants are in for some kind of shake-up, Bill Terry, their manager, let it be known in an interview here yesterday.

Excepting Mel Ott, outfielder, and Carl Hubbell, ace hurler, Terry said at least a dozen Giants are on the auction block, that he has $125,000 to spend for new material, and, as far as managing the club goes, he'll be solely responsible.

"I'm ready to spend lots of 'dough' for a shortstop," he said. "Not because Travis Jackson needs any help at short, but because we need strength at third, and 'Toney' can play a great third base. And, besides, he'll last longer there than at short."

He said Hughey Critz had "a wonderful year at second, and we're counting on him again."

"As for first base," he said, "I'm looking for my successor. I'm getting old—36 right now—and I feel 45 after every game. But until I find somebody I can't beat, I'll be there.

CARDINALS GET $5,389.57 EACH

World Series Champions Receive Over $2,000 More Than Tigers.

CHICAGO, October 30. — Wives of the Detroit and St. Louis Cardinal ball-playing regulars, managers and coaches can start their big shopping tours at once. Commissioner Kenesaw M. Landis has mailed their husbands' World Series cheques.

Taxes reduced the players' pool from the original, unofficial estimate, but the players received some good sized cheques. The Cardinals received $137,739.19 as the winners' share, cutting their melon into 25 full shares of $5,389.57 each, and dividing $3,000 among eight members of their baseball family.

The vanquished Detroit Tigers received $91,826.13, of which 26 players, coaches, and Manager Mickey Cochrane received full shares of $3,354.68 each.

On the basis of their shareholding plans, each New York Giant regular received $913.07, each New York Yankee regular received $763.09.

Joe Medwick, Cardinal outfielder, and Third Baseman Marvin Owen of the Tigers, who stopped the final ball game with their big battle around third base, each received full shares from the Commissioner, indicating that the Commissioner had decided to let the incident drop, at least without plastering either or both with fines.

New York Giants To Strengthen Team

These Lads May Wear Dominion Grid Crowns

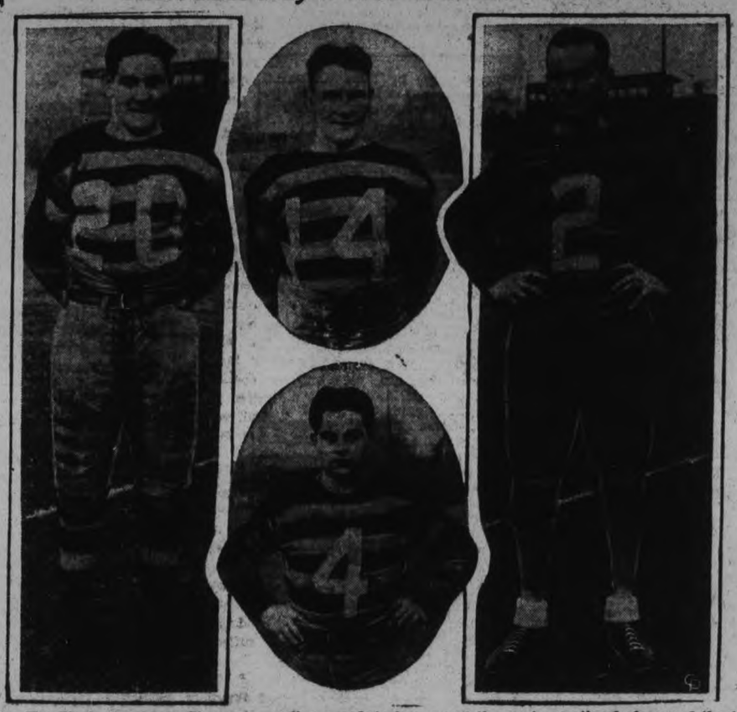

Hamilton's dangerous Tigers are casting greedy eyes at the Dominion grid crowns sported by Toronto Argonauts. It is suspected that the Big Cats have designs upon the Scullers 1933 regal robes. They smeared Lew Hayman's crew badly right in Toronto and these three Bengals are a prominent part of the smearing brigade. LEFT is Seymour Wilson, outside wing, one of the most sensational players of the 1934 season. TOP CENTRE, Jimmy Simpson, another outside, and team captain. LOWER CENTRE, Boley Jeffers, former Windsor, Ont., lad and a power in the Hamilton camp. RIGHT, Wilf. Patterson, speedy, clever quarterback for the Ferraro-coached squad.

HARRIS FAVORED SUCCEED CRONIN

Former Boss of Senators Appears to Have Inside Track or Job.

WASHINGTON, October 30. — As President Clark Griffith continues his enigmatic silence as to his choice for the Senator's baseball manager, Washington fans are fairly certain of three facts.

Stanley ("Bucky") Harris now has the inside track for the job; the new manager will not be a playing boss; and a shake-up in the Senator line-up is assured.

Griffith has said he would prefer a bench-manager who would not have to wear himself out on the playing field. Unless the old fox changes his mind this statement would eliminate a number of the present Washington players who have been mentioned in the speculations, among thme Second Baseman Buddy Myer and Catcher Luke Sewell.

It is known that Griffith highly regards Harris, and that they are close personal friends. Harris has applied for the job and his candidacy has been supported by baseball critics on capital newspapers.

Almost any manager Griffith may name naturally will have some plans for improving the club by trades or outright purchases. It is known that Griffith would like Outfielder Vosmik and Pitcher Hildebrand of Cleveland and Outfielder Ben Chapman of the Yankees.

The Senator outfield, with Manush, Stone, Schulte, Sington, and Powell, is a pretty formidable crew as it stands, but Griffith might part with Manush, even though he is one of the American League batting leaders, and Schulte if he could work some trade to bring another winning hurler here.

Wrestling Last Night.

(By the Associated Press)

NEW YORK—Everett Marshall, 218, La Junta, Col. threw Dick Shikat, 222, Germany 43:47.

CHICAGO—Ed Don George, 217, New York, won on foul from Joe Savoldi, 205, Three Oaks, Mich.

WILMINGTON, Del.—Tom Alley, 205, Spokane, defeated Floyd Marshall, 225, Phoenix, one fall.

PORTLAND, Me.—Paddy Mack, 175, Philadelphia, defeated Lester O'Neil, 176, Deering, Me., two out of three falls.

"RED" DORAN GOES TO BOSTON BRUINS

New York Americans Prune Squad—Nankina Smith to Remain Amateur.

OSHAWA, Oct. 30.—(CP)—Manager Joe Simpson of the New York Americans of the National Hockey League has started the weeding-out process with his squad of prospects in training at the Arena here.

Following the first week of practice, Simpson announced yesterday that Red' Doran has been transferred to the Boston Bruins of the N.H.L. and that three other players have been sent to International League teams. Hal Picketts, of last year's Americans, has gone to Syracuse of the International League, and 'Red' Jackson, another of last year's squad, has been sent to the New Haven Club of the Canadian-American League. Rolan Reeves, who has been trying out with the Amerks, lacks experience, and has been sent to the Buffalo Bisons of the International League.

Mickey Roach, manager of the Bisons, took a liking to Reeves while here last week looking over the American's squad.

Nakina Smith and Lex Chisholm, amateurs who came to Oshawa from Toronto have definitely decided not to accept professional contracts this season. Simpson said he was impressed with their possibilities.

COLLEGE TENNIS HONORS WON BY McMASTER PAIR

HAMILTON, Oct. 30 (C.P.). — Cleary Palmer and Charles Doolittle, McMaster University stars, yesterday defeated Saul Rae and Dan Kelly of University of Toronto to capture the Intercollegiate intermediate doubles tennis crown. The scores were 10-8, 6-3, 7-9, 6-2.

McMaster had the tournament won even before this match was played. Point standings were: McMaster, 13; University of Toronto, 6; Wetsern, 4; Ontario Agricultural College, 1.

The singles final was an all-McMaster affair between Palmer and Doolittle, the former winning, 6-2, 10-8. Doolittle defeated Douglas Goodge of Western, 6-0, 6-0, and Palmer downed Ken Shultis, University of Toronto, 6-2, 6-2, to enter the finals.

NAZI PARTY ILLEGAL.

WINDHOEK, South-west Africa, Oct 29. —(C. P. Cable via Reuters). — Something of a sensation has been created here by the announcement the local Nazi party has been declared illegal.

This action was taken by the authorities under the criminal law amendment to the ordinance providing for the prevention of racial propaganda and other activities subversive to peace, order and good government.

Our Boarding House . . . . . By Ahern

They Hope To Help Halifax Wolverines

ROY FRITZ — JACK FRITZ

Two additions to Maritime "Big Four" hockey where players have to be good to hold their jobs. They are the Fritz brothers, Roy (left) and Jack (right) of Listowel, Ont., who have joined Halifaxe Wolverines. Seaside sport fans will watch the two wingmen, who come more or less unheralded with considerable interest, if they succeed in getting transfers to the east.

FORT WILLIAM HOCKEYISTS AGAIN ENTERING ICE WARS

Runners-up for Allan Cup Last Year Start Without Imports—Will Seek Permission for Two-Team League —Hacquoil Back.

By F. W. EDWARDS
Central Press Canadian Sports

FORT WILLIAM, Oct. 30.—All but forgotten in the maze of new developments in which the Canadian Amateur Hockey Association faces a crisis in dealing with persistent clamorings of commercial leagues for Allan Cup recognition, this city's western Canada champions and runners-up for the Canadian championships last year, awaits patiently the new deal.

They aspire to new heights and fresh glories in the 1934-35 campaign, with the double incentive of present Canada at the Olympic the championship and right to regames in 1936.

Their roster, while not entirely intact from last year, has suffered far less than many other teams, while material has been mustered to fill gaps left and give club officials hopes of a stronger and more able-bodied aggregation all around.

Under-weight Handicap

It was weight that cost Forts the Allan Cup against Moncton Hawks in Toronto last spring. Two more evenly-matched teams would be difficult to find if ganged from skating and stick-handling ability. The maritimers outweighed the locals almost to a man.

There is no gainsaying the fact that under rules of the past two seasons, players must possess both physique and ability to gain stardom.

Three of last year's brigade have been lost to other centres. Hugh O'Leary, clever forward and defence, is to be found among the Bluenoses, having entered a law school at St. John, and incidentally become part and parcel of St. John Beavers.

An opening in the paper industry finds Bill Hogarth, rapid scoring right-winger, learning to French in Quebec and eager to jump into amateur ranks there if the C.A.H.A. will permit, or failing that, to direct his steps to commercial hockey as a last resort. Jack Smith, spare defenceman, has gone to Sudbury, there to play commercial, if he does not catch on with Detroit Red Wings, with whom he tried out.

Goalie Hacquoil Back

But while their losses have been somewhat disparaging, the Forts believe they have an even stronger force than ever.

They are assured of Gordon Hacquoil for goal. His defence against Moncton in the finals at Toronto was one of the highlights of the series. Misfortune overtook him since, however, as he lost the middle finger of his right hand, but it is not thought this will handicap him any.

For defence they are assured of two and possibly three old standbys in Ross Knowles, Bobby McCranor and Pop Robillard. Of the three McCranor was by far the most outstanding last year, although Knowles played under strain of impending bereavement in his family, death claiming his father shortly after the play-offs.

A notion to try a change of colors is being entertained by Robillard, thinking seriously of going to Fort Arthur. Yet another colorful performer, however, will be candidate for defence, in Joe Konderka, of last year's local Woodmen of the World club. His acquisition should be an improvement.

Eliminate One Team?

Mostly all the old regime are available for the forward lines, though it is probable that "Porky" McLeod, the last member of the sensational 1927 aggregation, which lost to Toronto Grads in the finals at Vancouver, will be missing. He retired last year only to rally to a mid-season call to fill in at left wing. Gordon Houston, Jazzy Manahan and Ossie Hacquoil are to be out battling for places again, in addition to such newcomers as Bill Allin, Carl Ostrum, Ted Childs and perhaps Willie Thompson.

Bob Davies, ex-Winnipegger and former Detroit international and national league star, will be back as coach. He made a good job of his first year in harness.

The old "battle-cry" of jobs finds club officials almost smothered with applications, but nary a one from outside the district, a novelty when one compares really hometrew teams.

More houses are being built in Scotland than at any time since March, 1933.

PEG TOP CIGARS 5¢ — For OVER 50 YEARS — The OLD RELIABLE

L. O. GROTHE LIMITED

An independent company . . . all Canadian capital, owned and operated by Canadians for over 50 years.

KINSMEN BOXING CARNIVAL IN Armouries on Wed., Oct. 31 AT 7.45 P.M.

First Bout—132 Pounds—3 Rounds, 3 Minutes Each
PETE VITTARELLI vs. FREDDY SPENCER
Second Bout—145 Pounds—3 Rounds, 3 Minutes Each
LEN MINICOLA vs. JACK HEFFERNAN
Wrestling—185 Pounds—15 Minutes
BILL GIROUX vs. STAN PERYER
Main Bout—150 Pounds—5 Rounds, 2 Minutes Each
REG. McMILLAN vs. HARRY JENNINGS
ADMISSION 25c. Promoted by Dave Cowan

All her good times spoiled!

● Peggy is nearly heartbroken. She still thinks the world of Joe—but lately it's terribly embarrassing to go out with him. Joe is becoming careless about his appearance—often appears with her in public with stubble on his face. Should she tell him—or give him up?

Today no man can expect women to excuse stubble. For the Gillette "Blue Blade" is especially processed to shave clean and close without irritation. Even two shaves a day, when necessary, won't irritate tender skin. Try the Gillette "Blue Blade" today and see for yourself.

Highest Quality Positively Guaranteed

Gillette Blue Blades

NOW 5 for 25¢ · 10 for 50¢

Westminster Hotel TORONTO

Centrally situated, close to shopping district and theatres. Fireproof. Tea room open till midnight. Single room with bath $2.50; double room with bath, $4.00 and up. Breakfast 25c to 70c. Luncheon 60c. Dinner 75c.

940 Jarvis Street, Toronto Phone Adelaide 0661

Write for illustrated Folder

O. A. L. A. Endorses Coast Lacrosse Series

CAPITOL

DIANA WYNYARD
in John Galsworthy's Best Seller
ONE MORE RIVER

Last Times To-Night, 7-9

WEDNESDAY AND THURSDAY
Two Smart Features
Last Show at 8.30 p.m.

ALSO with big hearted herbert
'A Grand Entertainment Treat for All.'
Motion Picture Daily

GUY KIBBEE AND ALINE McMAHON

SPECIAL! EXTRA
For Hallowe'en Night
AT 10.45 P.M.
ONE OF THE SEASON'S LAUGH HITS
REVIVAL OF

SIX OF A KIND
A Paramount Picture with
GEORGE BURNS
GRACIE ALLEN
CHARLIE RUGGLES
ALISON SKIPWORTH
MARY BOLAND
W. C. FIELDS

Everybody Come and Have a Good Time

Note
Patrons attending the Last Performance may remain for the Revival Feature at no extra charge. After 10 p.m., seats 25c.

NINE EXPERIENCED PLAYERS ALLOWED IN THE MINOR LOOP

Each Club to Carry Three Men With Less Than 3 Years' Pro Experience.

9-3-2 RATIO.

LONDON, Ont., Oct. 30 (CP) — Clubs of the International Hockey Club will be permitted to carry nine players with more than three years professional experience instead of eight as previously decided on by league governors. The increase was made at a meeting of the governors here yesterday.

Another change made by the governors was to call on each club to carry three men with less than three years pro. experience and two amateurs just entering the money race. This lowers by one man the number originally required on each club who boasted less than three years in the pro ranks.

The original ruling was reached at a meeting in Cleveland when the 8-4-2 ratio was set. It was proposed by Connie Smythe, manager of Toronto Leafs in the National Hockey League, who use Syracuse of the I.H.L. as a farm. Other clubs of the International circuit considered the ruling a little severe and the 9-3-2 ratio appeared at yesterday's sessions.

Leo Quenneville of London has been traded to Quebec Beavers of the Can.-American League for Benney Ward, brother of Jimmy Ward of Montreal Maroons, it was announced after the meeting. Quenneville was loaned to Quebec last year.

RELIABLE PRINTING
no order too small

Favor French Horses For Cambridgeshire

NEWMARKET, England, Oct. 30 (C.P. Cable)—One of the largest and most baffling fields in the near-century of its existence will run for the Cambridgeshire Stakes, great autumn handicap over the mile and an eighth distance, at Turf headquarters Wednesday.

France, with six Frenchbreds, including the favorite, Mary Tudor II., confidently expects to win the big fall feature. Rentenmark is another dangerous contender from across the channel.

The Aga Khan, owner of Badruddin, expressed the opinion last night his colt would run well and "with luck" should win. The American-bred Mate, which has campaigned all season with little success, should finish in the money, according to Ivor Anthony, handling the rangy horse for A. C. (Brother) Bostwick.

AUSSIES ARRIVE BACK HOME.

PERTH, Australia, Oct. 30.—(C.P. Cable Via Reuter's). — The main body of the touring Australian cricked team which defeated England in the test series last summer, arrived back on Australian soil to-day, all fit and well.

They were accorded a civic reception at which Captain W. M. Woodfull, who is retiring from cricket, was presented with a casket especially made of Western Australian woods, in appreciation not only of the Australian recapture of the mythical "ashes" but of Woodfull's personal successes.

ONTARIO BOARD OPPOSE ACTION DOMINION BODY

Ontario Governors Support President Fred Waghorne in C.A.L.A. Squabble.

Want Amicable Agreement.

TORONTO, October 30. — The Ontario Amateur Lacrosse Association at a special squabble session last night practically endorsed the exhibition series of Orillia on the Pacific Coast, defying the Canadian Amateur Lacrosse Association ruling with a motion that an amicable agreement be reached among the warring sectors.

After hours of arguing in which M. E. F. Kelley, vice-president of the C.A.L.A., ex-president of the O.A.L.A., and president of the Amateur Branch of the A.A.U. of C. took an hour and three-quarters with a dramatic discourse it was decided at the midnight hour that the Ontario Association confirm the actions of the Orillia and St. Helens clubs in playing a post-season series on the coast and that the various organizations unite in a general agreement without any suspensions or further trouble.

The squabble was the result of Orillia, on the personal sanction of President Fred Waghorne of the O.A.L.A. playing a series of exhibition games on the Pacific Coast after winning the Mann Cup, cuntrary to the decision of the C.A.L.A. president, Dan McKenzie.

A. E. Lyons, ex-president of the O.A.L.A. and a present member of the Ontario Athletic Commission, halted most of the squabble by explaining that the Ontario officials were only victims of a squabble on the Pacific Coast, which he explained as a festering sore in the West and the East was absorbing the scab.

Personalities, the history of lacrosse, accusations and a volume of words were spilled in the smoke-filled room that has heard so many lacrosse arguments for the last decade.

Bowling Notes

To-night will be the opening of the Peterborough Lawn Bowling House, for this season's activities.

Judging by reports that the committee have had handed to them it looks like one real crowd.

We are asked to announce that owing to the prospect of such a large turnout that as many guests as possible are asked to be on hand by 7.30 p.m. This will lighten the burden at the 9 o'clock draw.

Everybody will have three 8-end games and prizes have been kindly donated for the winners.

BILLY PETRIE OUTPOINTED.

LONDON, Oct. 30.—(C.P. Cable.) —Billy Petrie, Edmonton, was outpointed by Billy Barr of Woolwich in a 10-round bout at Bettersea last evening.

Two more Canadians were on the losing end of bouts in different cities last night. Over the 12-round route Billy Reynolds of Newcastle outpointed Teddy Hayes of Toronto, while at Newcastle Jack Casey knocked out Phil Munro of Canada in the first round of a fight which, including the count, lasted just 50 seconds.

Ottawa Battering Ram

DAVE SPRAGUE

Under the old Mike Rodden regime in Hamilton Tigers' camp. Dave Sprague learned the grid ethics of a Tiger tank corps. That old battering line has been broken up and David now does his stuff with Ottawa Roughriders, but he hasn't forgotten his early lessons. Much of the line power in the capital city squad is contained in the middle wings' offensive.

SPORTS DAY BY DAY

Digging Up the Local Dirt With Odd Chuckle or Two

(By C. J. P.)

The annual meeting of the C.O.B.L. will be held in Belleville November 24th, at which time the business of 1934 will be cleaned up, officers for next year elected and plans made for the season of '35. Representatives will attend from Peterborough, Kingston, Belleville, Oshawa, Napanee and Cobourg. In addition to the loop officers, the club representatives and the press, two players from each club will be invited. The league will throw a spread for the gathering, and will present the Art Johnston Trophy, emblematic of the C.O.B.L. championship to the Petes.

• • • • • •

Though not stated definitely, the local club will likely hold its meeting about November 19th. Besides cleaning up this year's business and making plans for next year, the local executive out to decide just what they want to support or reject at the Central League gabfest. No use going to a session unprepared to meet all emergencies, and have several important matters hanging over till the spring meeting—maybe thereby forcing several hurried conclaves as was the case this year. This is just a timely notice—take it for what it's worth.

• • • • • •

Somehow, we wouldn't want to be Freddie Scates tomorrow night. This worthy guy has volunteered to referee the rassiin' bout in the Armouries between one Stan Peryer and one Bill Gerow—and one of each is too much! He will also stick to his old calling, that of announcer, and he's okay there. Once in a while he may strain a tonsil or two on a particularly tough name yodelled with all the fervour of one born to announce, but what of that? That's what we have throat specialists for. But what will he do should these two brawny grapplers sort of fall on him together and pancake him into the boards? After all, throat specialists have their limitations. However, with Messrs. Gerow, Peryer and Scates all in action in the same ring at the same time—well, we wouldn't miss it for a date with Jean Harlow (better make that Clara Bow, Mr. Printer).

• • • • • •

Dave Cowan is also staging three boxing bouts there, starting at 7.45 in connection with the Kinsmen Hallowe'en Carnival. Pete Vitarelli fights Fred Spencer, Ned Minicola tackles Jack Heffernan, and Reg. McMillan meets Harry Jennings. The ring will be smack in the centre of the Armouries, and no extra charge will be made to cast the orbs on these sultans of swat, nor even for the burly grunt and groaners. Gord Hunter, lightweight champ of British Columbia—born here but spending most of his 19 years in the coast province—will referee the bouts. Sounds to us like most of the other attractions there that night will suffer the hour or two of these four features are being staged.

• • • • • •

The past two days, we've had dozens of requests, at least quite a few, well anyway one letter, to advise heated fans against cussing at football games, especially if there are ladies around. They ought to restrain themselves, or at least wait till there is so much noise around that no one can hear them. Roughly speaking, there are too many men at football games, roughly speaking. When elated, they shouldn't have to swear, and when disgusted can't they say—doggone how do you spell that sound known as the Bronx cheer, anyway? We know a he-man football fan isn't going to be satisfied with a disgusted "Dear me!" or even the more strenuous "Dash it all!" but it's also true that there are still ladies around who don't swear themselves and dont care to hear profanity.

• • • • • •

Regarding last Saturday's game in Lindsay, the Post has this to say: "Sometimes in a football game, fans are privileged to see an extraordinary exhibition of gameness. On Saturday, few people knew that Harry Marsh, who stars on the Peterborough line, was suffering with torn ligaments in his knee. He played almost the entire game and was in the thick of it most of the time." Lindsay is now slated to meet the winners of the Senior B section of the Lakeshore League, and the Scugog scrappers should cop the group title without removing their coats as this other section was considered softer than the A section of P.C.I., Oshawa, Belleville and Lindsay.

• • • • • •

It's a bit early, but not too much, to start thinking of our hockey groupings for the winter. Nothing is known yet but there is a slight possibility of a Senior B loop consisting of this town, Oshawa, Belleville and a Toronto squad. Should this not materialize, here's an idea that might be worth working upon: Have one large intermediate Central Ontario group comprised of Peterborough, Bowmanville, Port Hope, Belleville, Trenton, Campbellford, Cobourg and Lindsay. Let them play a single schedule and have the first four teams in the playoffs.

• • • • • •

If these teams were all agreeable to forming one league, the fans would then see a different team at every home game, and each team would play seven contests on their own ice—a good schedule. As both clubs and fans want plenty of playoff games, first four teams could clash in the money series, and everyone should be happy. This sounds like an okay idea to us and is certainly worth thinking over anyway. If the local executive like this angle, they might get in touch with these other towns and get their reaction while there is still plenty of time. It seems to remain with Peterborough anyway to pioneer new group ideas in sports.

• • • • • •

Hither and yawn: Wilfrid (Biffer) Ranger, former player with the Petes, Kansas City and Cleveland, is going good now working out with Quebec Beavers . . . . Some scribe who has seen most of the inter-scholastic rugby games up this way this fall should select an all-star team . . . . E.P.I. puck league will hold its annual meeting in about three weeks . . . . Toronto juvenile ball team that eliminated Terriers a month ago weren't properly signed and could have been protested . . . . Orfuns are practising hard for their next gridiron series . . . . Another boxing bout or two will be staked here before Santa Claus does his stuff.

FIGHTS LAST NIGHT

(By the Associated Press)

WASHINGTON—Pete De Grass, 126, Montreal outpointed Frankie Covelli, 128, Brooklyn (10).

MILWAUKEE — Teddy Yarosz, 160½, middleweight champion, outpointed Johnny Phagan, 162, Chicago (10). Non-title.

SYRACUSE, N.Y.—Mike Belloise, 123, New York, stopped Joe Markiente, 124, Montreal, (8).

NEW HAVEN, Conn.—Al Gainer, 172, New Haven, outpointed Lou Postern 187, Pottstown, Pa., (10).

NEW YORK—Lew Feldman, 130, New York, outpointed Petey Hayes, 124½, New York, (10).

ALBANY, N. Y.—Jackie Davis, 141½, Cleveland, and Davey Grande 139, Troy, N.Y., drew, (8).

PITTSBURGH—Taitt Littan, 161, Cudahy, Wis., outpointed Anson Green, 160, Pittsburgh (10).

NEWARK, N. J.—Charlie Massera, 185, Pittsburgh, outpointed Larry Johnson, 192, Chicago, (10).

Old Theft Cleaned Up By Lindsay Police

LINDSAY, Oct. 30 (Examiner Correspondence)—The local police cleared up a theft of three years standing yesterday when Roland J. Dore, of Toronto, was sentenced to three months' definite and one year indeterminate on the charge of receiving stolen goods. The case arose out of the theft of outboard motors from Gordon's boat house in Fenelon Falls in January, 1932. One of these motors was recovered in Peterborough in July of that year, and the other was found in Toronto. The serial numbers one one had been partially removed, but with the aid of magnifying glasses the police were able to distinguish the numbers. The Provincial Police have no record of the whereabouts of the men who were implicated with Gore.

Tiger Terror

GLENN SMALL,

Much larger than his name implies and one of the old-time Tiger Tanks which once steamrolled their way to grid victories, is still playing heads-up rugby for the Striped Cats from Hamilton. With the Bengals pointed towards a Dominion championship, Small, flying wing on Coach Johnny Ferraro's squad, is scenting battle again.

HUGH STIRLING TOPS SCORERS SENIOR UNIONS

Sarnia Imperials Only One Victory Away From Clinch O.R.F.U. Championship.

BIG FOUR STANDING.

TORONTO, Oct. 30 (C.P.) — While Interprovincial and Intercollegiate football unions fight through two of the closest races in years, Sarnia Imperials, packing all the power than sent them to the Dominion finals last season, have spreadeagled the Senior O.R.F.U. field and are only one victory away from clinching their league championship. And at the head of the Imperial parade march three of the East's highest scorers.

Roll Up 91 Points

Imperials have rolled up 91 points in their four victories, and of this total "Bummer" Stirling, Norm Perry and Alex Hayes have compiled 61. Stirling, star hoofer for the Oilers, tops the three unions with 25 points. The perennial Perry is only four points behind, while Hayes, canny quarter, is fourth in the league standing.

The Canadian Press' third scoring summary shows Stirling six points ahead of young Sam Gray, of Toronto Varsity, and seven points in front of Frank Turville, of Hamilton Tigers, leaders respectively of the Intercollegiate and Interprovincial races.

Stirling added three points on Saturday as his team beat St. Michael's College, 19-1. Perry scored a touchdown and a convert to advance into second place, ahead of Joe Connelly, of St. Mike's, who was held scoreless. Hayes converted a touch to bring his season's total to 15, and advance to within two points of third place.

Retain Leadership

Gray and Turville continued to hold the leadership of their respective unions though each scored but one point in last Saturday's clashes. Gray, with 19 points, led Bob Isbister, his teammate, and California Joe Smith, of McGill, by six. Ed Barnabe, Queen's University field-goal expert, was next with ten.

Huck Welch, kicking half of Montreal Football Club, garnered three points on two converts and a single, and was only two points behind Turville, who had 18. Big Abe Eliowitz, versatile Ottawa star, smashed his way up from near the bottom of the standing to third place with a rousing last-half splurge against Montreal, good for 10 points. Eliowitz was three points ahead of Ab. Box, Toronto Argonauts. Box scored all Argo's points in their 3-3 tie against Hamilton.

RACE RECORD FADES

LONDON, Eng., Oct. 30. (AP).—Cathcart Jones and Ken Waller, flying back to England after participation in the Melbourne Derby, made a second start from Allahabad, India, to-day shortly after noon.

Motor trouble forced them to return just after taking off early this morning. Apparently the delay here and one at Port Darwin have destroyed their chance of beating the record for the England to Melbourne flight.

Regent ENTERTAINMENT

To-day and Wednesday
Double Feature Bill
Last Complete show at 8.30 p.m.

—Feature No. 1— —Feature No. 2—

"I LOVED AN ACTRESS I MARRIED AN ACTRESS I Became One of the Men in my Wife's Life"

Adolph Zukor presents
The GREAT FLIRTATION
with
ELISSA LANDI
ADOLPHE MENJOU
and DAVID MANNERS
Directed by Ralph Murphy
A Paramount Picture

SNOW CLOSES QUEBEC ROADS

Many Places Are Blocked With Drifts Three to Four Feet Deep.

TRAINS MAKE SCHEDULES.

MONTREAL, Oct. 30 (CP)—Sections of Quebec and the Maritime Provinces were thawing out to-day after feeling the first breath of Winter. Roads were reopened as snow piled high in heavy storms throughout the region was shovelled aside by workmen.

Snow fell to a depth of three and four feet in places to block all traffic. A bitter wind added to the discomfort of citizens, caught unprepared by the sudden Winter weather. In the Riviere Du Loup, Que., district, snow was three feet deep, while in Chicoutimi drifts 800 feet long measuring to a depth of four feet were found.

Close to the New Brunswick border heavy snowfall was reported but railway officials declared traffic was not impeded in any way. All trains operated on scheduled time.

Rochester Pugilist On Kinsmen's Card

Reg McMillan, hard-hitting local middleweight, will receive his hardest ring test since he started boxing when he clashes with Harry Jennings, smart Rochester pugilist, tomorrow night in the Armouries. This will be the main bout of three boxing features put on by Dave Cowan as an added feature of the big Kinsmen Club Hallowe'en Frolic. Fred Spencer and Pete Vitarelic, evenly-matched lightweights, open the card with a renewal of their leather-pushing feud of last spring. They are followed by two experienced welters, Len Minicola and Jack Heffernan, in what should be a bout packed with action.

Preceding the main fight will be a 15-minute wrestling match between Bill Gerow and Stan Peryer, local heavyweights who use pro tactics. This should be exciting and highly amusing. The two first boxing bouts will consist of three 3-minute rounds, with the main event going five 2-minute rounds —or less if a knockout occurs. It had been a long time since a good boxing and wrestling card has been dished up to local mit and mat fans, and this—in conjunction with the big Frolic, for a very worthy cause—should attract a big crowd. The boxing will be run straight through, starting at 7.45, in a ring in the centre of the Armouries.

McLean Manager Is Victim Of Gas

TORONTO, Oct. 30.—(CP)—Victim of carbon monoxide poisoning, George Herbert Tyndal, business manager of McLean publications was found dead in the front seat of his automobile in his garage here last night. He was 60-year old. Police said a note addressed to his wife was found in one of his pockets.

Born in Everton, Wellington county, he was educated in Guelph collegiate. He wrote his first advertisement for G. B. Ryan and company of Guelph.

After extensive experience in newspaper advertising in Western Canada with the Moose Jaw Morning News and Regina Leader-Post he returned to Toronto in 1917 and joined the MacLean organization.

Surviving are his wife, Kathleen P. Tyndall; his mother and four sisters, Mrs. Harry Morgan, Everton; Mrs. L. N. Overland, Mrs. W. H. Bunt, and Mrs. K. A. Grant, all of Toronto.

Beer Profit Issue Up To City Council

"It is for the City Council to decide," stated Mayor Denne today when asked what action Peterborough would take on the Government's announcement that municipalities can share by 20 percent in the profits of beer sales in beverage rooms.

Mayor Deene stated he did not care to discuss the matter, but under continued questioning, he said, "I don't think it will be the wish of the Council or citizens that the city should thus enter into the Government's beer business."

Named As Best American Amateur Athletes

LAWSON LITTLE

BEN EASTMAN

Mentioned as possible selections for the James E. Sullivan Memorial medal, mostly highly prized of American amateur awards, are Lawson Little, British and U.S. amateur golf champion, and Ben Eastman, track star, of Leland Stanford university, Los Angeles. This award is made by the American Amateur Union and this pair have led the nation-wide poll.

The Eighth Commandment

By NORMA HENDRICKS

(Continued from Yesterday)

CHAPTER 17

Silently the two men hurried back through the washroom into the hall and toward the door which led to the third floor stairway. Before Lee opened it with Dan's key which Callaghan had given him, he drew his revolver.

With little sound but an occasional vague creaking from the old stairs, they went up, hugging the wall, for the room they sought was just at the head of the staircase. But when they peered over the top of the banister, the door was closed.

They approached it cautiously and listened. At first they could hear nothing except a vague shuffling. But presently a cheerful voice announced, "Not a thing, old boy, not a thing."

Gun in hand the inspector flung open the door and entered, followed closely by Tim. Two men were in the room. The young chap on his hands and knees, peering under the bed, was a stranger. But the man who stood near him, watching eagerly, was Dr. Henderson.

"Did you lose something?" asked the inspector.

Both men whirled at his voice. Henderson at sight of the gun backed away in horror. The dark-haired fellow, now sitting back on his heels, merely smiled pleasantly. His lean face was streaked with dust but even so it was handsome, with an excellent profile and deep, dark eyes. As he stood up, Tim noticed that he was about his own height and a little heavier.

He came forward now, one grimy hand outstretched toward Lee. "You're the inspector, aren't you?" he asked.

Lee ignored the hand and the question.

"Suppose you tell me who you are and what you're doing up here," he said coldly, still pointing the gun at the stranger.

"Sorry," he said, flushing a little as he drew back his hand. "I'm Windsor Hall, investigator for the Federal Insurance company. Reeves had a policy with our company and they've sent me down to see whether it looks like murder or suicide."

"How'd you get past the guards?"

"Guards?" The man looked puzzled. "We didn't even see any guards. I arrived just as Dr. Henderson did and we came in together. But there was no one at the door."

"It must have been while the kids were in the basement, inspector," suggested Tim.

Lee lowered his gun slowly and pocketed it. "I suppose you've got documentary proof that you are from the Federal people."

"Plenty," Hall assured him confidently.

"Let's go downstairs and look it over then."

Tim led the procession downstairs followed by Henderson and Hall with Lee coming watchfully behind. In the lower hall, Henderson drew out a handkerchief and wiped his face. Tim noticed that his hand shook a little as he replaced his glasses afterwards.

"Fearfully warm up there." He smiled at them apologetically. "By the way, I shall be leaving now and if you gentlemen wish to use my office for your conference, you are quite welcome." At Lee's nod of assent, he led them back toward it. "It's a little more comfortable than the seminar room that you used this morning," he added as he collected a few books from the neat desk.

At the door he turned. "The washroom is right next door, Mr Hall, if you wish to wash your hands. I'd suggest that you rinse off your face, too." He smiled a little. "You've rubbed your right eye until it looks as if someone had hit you and blackened it." With a friendly gesture, he left them.

"I suppose I do look rather a sight. Suppose I give you the documentary evidence, inspector, and you can look it over while I wash up." Hall drew a smaller leather folder from his inside coat pocket and a long envelop ad dressed to the local police department "That's from the head office, explaining me," he said tapping the letter "The other's just identification stuff."

Lee read the letter and passed it to Tim. It was signed by the head of the investigation department and seemed straightforward enough. It was brief, merely stating that their Central City office had notified them that he, Lee, was handling the investigation into the death of a policy holder of theirs, one Donald Reeves, and that they would appreciate his courtesy to their representative, Mr. Windsor Hall. The cards in the folder were simply identification cards issued by the company.

When Hall returned, with clean hands and face, Lee was more friendly "There's still one thing I don't understand, young fellow," he said. "How in hell did you get here so soon?"

"That's easy." Hall settled back into a chair near Tim and lit a cigaret "The office here 'phoned us in Chicago with the news about ten-thirty. Said they'd seen it in the papers. I caught the noon plane down and reached Center City at two. Then I came straight out here. Anything else?"

"That'll do, I guess," grinned Lee. "Did you find anything upstairs that the rest of us overlooked?"

"Not a thing." Hall shook his head. "By the way, inspector, are you sure it's murder?"

Tim stared at him. "And what would you suggest it was?" he asked mildly. "Pneumonia?"

"How about suicide?" Hall offered. "Sure, I know. You felt sure it was murder when the gun disappeared. But look at the points in favor of suicide. Powder burns on his shirt, the lights left burning in the office—which is no way to conceal a murder—and Reeves' strange statement to his wife that he was going away and would not be back. If you can find a reasonable explanation for the missing gun, how about it for a theory?"

"I gather that there was a suicide clause in his policy," said the inspector in amusement.

"There was." The insurance man grinned rather sheepishly.

"Just trying to deprive the poor widow of a few thousand dollars?"

"That's not quite fair, inspector." Hall was speaking earnestly now. "My company wants to discover definitely the hand that killed Reeves. If it was his own, we are not bound to pay the money. But nothing can completely kill the suicide idea in the home office like proof of murder. At present I do have a leaning toward suicide. If you can demolish that, then I'll help you prove the other."

"Good enough," said the inspector "But I'll not only demolish your hope of suicide, I'll hand you the solution of the murder on a silver platter. Even though Tim here doesn't agree with me.

"In the first place, the gun is no longer missing. Tim found it for me this afternoon in the cleaning things the janitor used here this morning and keeps stored in the basement. . . . Do you know something about the people in the department?"

Hall nodded. "Henderson described them to me this afternoon."

(To be continued.)

THE STARS SAY . . .

By GENEVIEVE KEMBLE

For Wednesday, October 31

The planetary rulership for this day, on the whole, calls for persistency, determination and patience, with clever insight and shrewd methods with which to combat and vanquish stubborn obstacles or to break up long-stagnating conditions. The mind will be found exceptionally well fortified and penetrating to cope with such circumstances, but sign papers with precaution and deal, if possible, with mergers, rings or secret bodies. Beware fraud, deception and untruths.

Those whose birthday it is will find themselves confronted by a year requiring determination, perseverance, patience and practical efforts in order to break up crystallized conditions or to remove stubborn obstacles and impediments. However, they will find themselves mentally well equipped for such endeavor, but they should beware fraud, deception, misrepresentation and sign all writings with great precaution.

A child born on this day should be versatile, clever, as well as shrewd and tactful in combatting adverse conditions in life and eventually lending stability to its fortunes.

PIMPLES Cleared Quickly RASH Healed
Soothes & Clears
Zam-Buk
Sore, Troublesome Skin
Ends IRRITATION Expels ECZEMA

INQUIRY IS ADJOURNED.

TORONTO—Inquiry into operations of the John T. White and Company, Toronto brokerage house, has been adjourned sine die, with a possibility of it being resumed to-morrow morning, J. M. Godfrey Ontario Securities Commissioner announced to-day.

FAIRMOUNT

Mr. S. T. Wilson spent Wednesday in Millbrook.

Mrs. J. E. Hall of Burk's Falls, who is visiting friends here spent Sunday afternoon with Mr. and Mrs. W. Shaw.

Mr. and Mrs. C. H. Fee called on Miss Mary Hooton Sunday evening.

Mr. and Mrs. L. A. Hooton, Mrs. M. and Roy Hooton motored to Toronto on Saturday and spent the week-end with friends.

Mr. R. K. Earls called on his brother, Mr. H. Earls of Grimsby last week.

W. I. AT MADOC HAS BUSY MEET

Thanksgiving Thoughts is Topic for Month—New Members Added.

BOOTH RECEIPTS $81.50.

MADOC, Oct. 30.—(Examiner Correspondence). — "Thanksgiving Thoughts" was the topic of the October meeting of the Madoc Women's Institute, held on Friday, 26th, at the home of Mrs. J. Rutherford with a good attendance. Mrs. R. Bristol presided.

Business included the report of the Fair booth in which total receipts were $81.50. Bills were presented and ordered paid. Mrs. S. Ashley reported the purchase and marking of one dozen best linen towels for the Dafoe Hospital and these were distributed for embroidery. After discussion the executive were authorized to purchase a suitable flag for presentation to the new High School at the formal opening.

Current events of the month were ably reviewed by Mrs. C. N. Whytock. Mrs. C. McCoy gave a bright and interesting account of the high spots of the two days' Belleville area convention, which she attended as delegate from Madoc branch.

Mrs. W. A. Hunter gave a thoughtful and heart-searching paper on "Reasons for Giving Thanks."

Master Donald Rutherford favored the meeting with a brightly played piano solo, and Miss Helen Wellman and Mrs. L. Ashley gave a piano duet.

The National Anthem closed the program, and a social hour was enjoyed. The hostess was assisted by Mesdames Anderson, Corrigal, L. Watson, Huffman and F. Tumelty. Several new members were added to the list.

It is planned to hold a girls' program in December, and the November meeting will include the annual shower of fruit and jelly for the Children's Aid Society in Belleville.

MOTHER BADLY INJURED DURING CHILDBIRTH

Suffered for Years from Constipation. Makes Sworn Statement Telling how Fruit-a-tives Helped Her to Regain Good Health.

Mrs M Seyffert, Toronto, Ontario, is a generous woman who is so thankful for her lasting recovery from chronic constipation that she has graciously consented to swear before a notary, a statement concerning her experience. She did so in order that other sufferers can be sure of its absolute truth. In her statement Mrs. Seyffert says—

"I was badly injured at childbirth, the injury resulting in continued constipation. For years I tried all sorts of remedies, but received little or no relief. My nerves were affected, I felt run-down, my complexion was yellow, and I lacked all vitality. Just over two years ago I started taking Fruit-a-tives, and now I am up at 6:00 A.M. every morning, doing my own housework. I am quite regular and my complexion has lost its yellow tinge. I have seven children and rely on Fruit-a-tives to keep them regular, too."

Mrs. Seyffert's statement is convincing but her experience is common to those who have used Fruit-a-tives. For Fruit-a-tives are really different. They have brought lasting relief to thousands of men and women from constipation, indigestion, sick-headaches, bad breath and similar ills. In fact, so successful has Fruit-a-tives proven that, today, it is the largest selling remedy of its kind in Canada.

Feel fit and healthy always. Start Fruit-a-tives at once. Their tonic effects will give you new vim, new zest, new happiness.

Copy of Mrs. Seyffert's sworn statement will be sent on request. Write Fruitatives Limited, Ottawa, Canada.

FRUIT-A-TIVES—25c and 50c EVERYWHERE

BRICK BRADFORD—In the City Beneath the Sea

By William Ritt and Clarence Gray

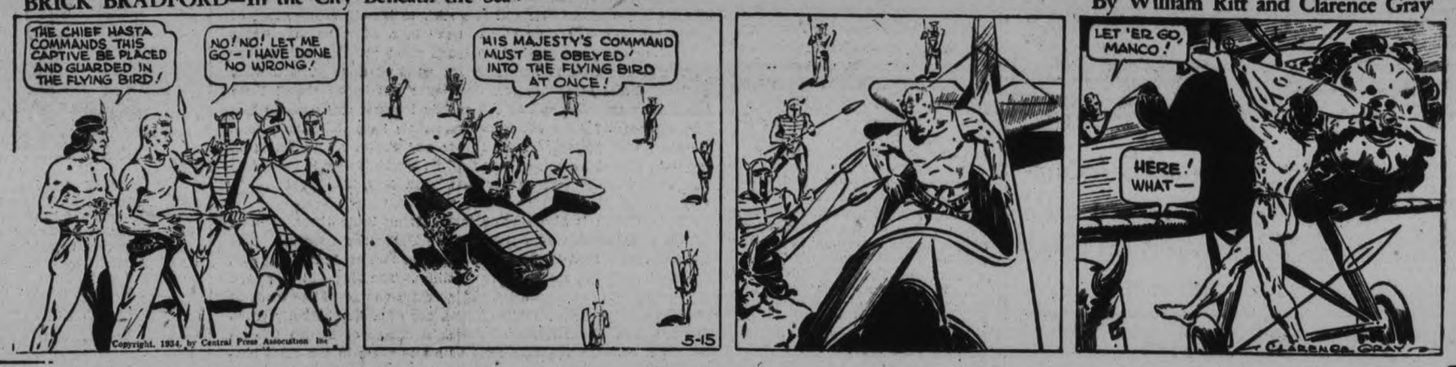

MUGGS McGINNIS

Playing Safe!

By WALLY BISHOP

HIGH PRESSURE PETE

What D'ya Mean, "Unbreakable"?

By GEORGE SWAN

The Inside Nerves

Control the Vital Organs

Every beat of the heart,
Every breath of the lungs
Is the result of expended nerve force.
These inside, or sympathetic nerves
Direct and control the machinery of the body.
When you are worried and nervous and sleepless
These bodily organs become weak and slow in action,
Their motive power—nerve force, is running low.
You may not consider yourself sick,
But what is worse than a nervous breakdown.
Unfortunately nerve troubles do not correct themselves.
It is necessary to build up new nerve force.
This can be done by using Dr. Chase's Nerve Food,
The time-proven restorative of blood and nerves.

THE TUTTS

By Crawford Young

TILLIE THE TOILER

By Russ Westover

BRINGING UP FATHER

By George McManus

BUY SELL PROMPTLY ECONOMICALLY Read these CLASSIFIED COLUMNS!

WANT AD. RATES

Cash. 1 cent per word or figure per insertion.

Minimum Charge, 25c for Any Advt.

It Charged 1½ cent per word or figure per insertion.

Phone We will call for your ad. and give you the cash rate. **1600**

CHARGES:

Card of Thanks	50c
In Memoriam (up to 2 inches)	75c
Over 2 inches, per inch	50c
With black border, extra	25c
Birth Notice	50c
Death Notice	50c
Locals (Black Page), per inch	$1.00
Black Local (Back Page), inch	$1.40

Index to Examiner Classified Want Advts.

Agents Wanted	L
Boarders Wanted	F
Business Opportunities	K
Chiropractor	U
Cottages Summer Resorts	E
Dressmaking	Z
Employment Wanted	J
Female Help Wanted	H
Found	N
For Rent—General	C
For Sale—General	A
General Notice	T
Help Wanted—Male or Female	X
Live Stock	O
Lost	M
Male Help Wanted	G
Personal	R
Pet Stock	W
Poultry for Sale and Eggs	P
Radio	I
Real Estate	D
Salesmen Wanted	Y
Situations Vacant	V
To Rent—Houses & Apartments	B
Used Cars for Sale	S
Wanted—General	Q

a For Sale—General

TWENTY THOUSAND RED BRICK—close prices. 'Phone 2097. 6d-101-1513A

BODY MAPLE, MIXED AND SLAB Wood, at Current Prices. Edwards' Fuel and Cartage, 71 Ware Street. 'Phone 178. 6d-101-1645A

DRY MIXED WOOD, $3 LOAD. 'Phone 2506J. 6d-102-1570A

DRY MIXED WOOD, $3 LOAD. 'Phone 2409. 6d-103-1598A

MAN'S OVERCOAT — COST FORTY Dollars. Will sell for Six Dollars. 'Phone 1199M. 3d-102-1658A

FOR YOUR HALLOWE'EN PARTY—include a Dozen of Twister Fried Cakes, Dozen 25c. Jean Ruth Shoppes. 1d-101-1676A

AIRWAY CLEANER, COMPLETE, Almost new, Cheap for cash. 'Phone 469, after 5 p.m. 2d-102-1702A

BABY CARRIAGE, BICYCLE FRAME. 138 Park North. 3d-103-1708A

MANIFOLD REPLACEMENT HOT Air Heater for late '29 or '30 Plymouth. 'Phone 1692, after 6 p.m. 2d-102-1703A

DARK NAVY CHINCHILLA COAT. Fur Collar; also Velvet Dress, size 12 to 14 years; like new. 'Phone 1496W. 2d-102-7628A

ONE 38-55 RIFLE AND PAIR OF Girls' Skates and Boots, size 4½. 'Phone 2496M. 3d-102-1663A

BABY CARRIAGE, AND CANARIES, good singers. Apply 482 Reid. 3d-101-1532A

QUEBEC COOK STOVE AND OAK Sideboard at 491 Water. 3d-102-1684A

DELICIOUS PUMPKIN PIE — FOR Hallowe'en Parties, 25c. We deliver. Jean Ruth Shoppes. 2d-101-1677A

QUEBEC HEATER, BEST CONDITION, reasonable. 'Phone 1814M. 3d-102-1673A

ROGERS ELECTRIC RADIO, $18. Apply 2nd House North of Langton, on Water. 2d-101-1665A

LLOYD WICKER CARRIAGE, GOOD condition, reasonable. 241 Downie. 3d-102-1671A

HUNNY DIPS — YOUR HALLOW-e'en Party will go over better with these Delicious Do-Nuts. Order Wednesday, Dozen 25c. Jean Ruth Shoppes. 2d-101-1679A

COOK STOVE, WITH HOT WATER Front. Apply 799 George Street. 3d-101-1640A

WHITE ELECTRIC SEWING Machine, Console model, fully guaranteed, Forty-five Dollars. Empire Paint Store. 3d-103-1713A

NOTICE

IN MAILING REPLIES to Box Numbers at The Examiner, please put sufficient postage on the envelope to ensure the Box-holder getting them. Stamps are not necessary, of course, if left at the Office.

a For Sale—General

300 BAGS OF POTATOES, WHILE they last 45c. 15 High Street. 3d-101-1632A

SIX PLATFORM SCALES, COMplete. Peterborough Metal, 385 Bethune Street. 3d-101-1648A

LARGE STOCK OF SLIGHTLY USED Silk Dresses and Coats, 383 Bethune. 3d-101-1647A

APPLES. 5 WOLSLEY. 'PHONE 3006. 4d-102-1653A

LADY'S WINTER COAT, BOY'S Overcoat, Man's Overcoat. 'Phone 2175. 3d-103-1715A

SINGER SEWING MACHINE, FULLY guaranteed, Eighteen Dollars. Empire Paint Store. 3d-103-1712A

QUALITY NO. 1'S CANNOT BE Equalled—Potatoes, Carrots, Beets, 50c; Parsnips, $1.00; Onions, $1.25; Cabbage, 25c Dozen at House. No. 1 Good Wood, $6 Cord. 'Phone 2097. 6d-106-7642A

ONE 6 x 9 WILTON RUG, UNDERwood Typewriter, almost new; quick sale for cash. 134 Albertus. 2d-102-7645A

BODY HARDWOOD, 4'. $8 CORD. Phone 2097. 6d-106-7643A

QUEBEC HEATER, LADDERS, 75 Park Hill Road. 2017F. 3d-103-1669A

TWENTY THOUSAND RED BRICK—close prices. 'Phone 2097. 6d-106-7644A

LADY'S MUSKRAT COAT, SIZE 36—$20. 532 Rogers Street. 3d-103-1717A

THREE OVERCOATS, OVERSHOES, other New Articles. Bargain. 191 Brock. 3d-103-1721A

ROBE, LARGE TARPAULIN, 25-Foot Ladder. 144 Rubidge. 3d-103-1720A

KIDD'S PURE HERB COUGH SYRUP, harmless, 25c, 50c. Record Store. 3d-103-1724A

CHILD'S CHESTERFIELD, ROCKING Chair, and Kiddie Car. Almost new. 'Phone 293. 3d-103-1738A

BABY'S COT, KITCHEN TABLE, 2 other Tables. 247 Mark Street. 3d-103-1731A

ACRE TURNIPS. ART. KINGDON, Port Hope Highway, or 'Phone 3568W. 3d-103-1729A

BOY'S OVERCOAT, ABOUT 14-YEAR size. 594 Harvey Street. 3d-103-7640A

b For Rent—Houses and Apartments

SMALL HOUSE, FRANK STREET, Ten Dollars. R. C. Braund. 4d-103-1650B

HOUSE. APPLY 508 STEWART. 3d-103-1700B

HOUSE. NO 338 RUBIDGE STREET; hot water heating. Possession can be arranged. Apply 437 George Street. dtf-5244B

HOUSE 190 RUBIDGE STREET, POSsession 7th of October. Apply 437 George Street. dtf-6951B

UNFURNISHED ROOMS, GROUND Floor. Apply 51 Brock. 3d-101-1636B

SIX-ROOMED HOUSE, FURNISHED or Unfurnished; conveniences. 241 McDonnel. 3d-103-1711B

BRIGHT FLAT, EASILY HEATED, cheap to careful tenant. Apply 667 George Street. 3d-101-1639B

HEATED HOUSEKEEPING ROOMS, central. 106 McDonnel. 3d-101-1642B

TWO FURNISHED, HEATED HOUSEkeeping Rooms. 200 Stewart Street. 3d-101-1634B

BRIGHT COTTAGE, 5 ROOMS, plumbing, hardwood floor, central. Apply 293 Dalhousie. 'Phone 273. 3d-101-1645B

$25.00 — 7-ROOM BRICK, NEAR C.G.E. $15.00—7-Room Brick, handy Bonner-Worth. 'Phone 273. 3d-101-1646B

UNFURNISHED LARGE ROOM FOR Light Housekeeping, hot water heating; splendid location; sunroom, fireplace. Rent reasonable. Apply 813 Water. 3d-101-7569B

TWO SMALL HOUSES. APPLY 147 Park Street. 3d-102-1663B

TWO BRIGHT ROOMS, FURNISHED or Unfurnished, for Light Housekeeping, convenient to Westclox. 425 Rogers Street. 3d-102-1682B

COMFORTABLY HEATED APARTment, Partly Furnished. 631 Stewart. 6d-105-1667B

THREE UNFURNISHED ROOMS, ALL conveniences; reasonable. 341 Downie. 3d-102-1672B

ROOMS, FURNISHED, UNFURNISHed, steam heated; all conveniences, central; rent reasonable. 196 Aylmer. 2d-101-1693B

SEVEN-ROOM BRICK, NORTH, 7-Room Brick, Perry. Several others. A. E. Thompson Real Estate, Kresge Building. 'Phone 536. 2d-102-1732B

b For Rent—Houses and Apartments

TWO UNFURNISHED HEATED Rooms, suitable for Light Housekeeping, West-end. 'Phone 2651. 3d-103-1726B

HEATED FURNISHED APARTMENT, central; Three Rooms, Kitchenette, bath. 'Phone 2760. 3d-103-1723B

SIX-ROOMED HOUSE, ALL CONveniences, hardwood floors, $16. 95½ Lansdowne. 3d-103-1728B

c For Rent—General

STORE, NO. 173½ SIMCOE STREET, immediate possession. Apply 437 George Street. dtf-1397C

GARAGE TO RENT— CONVENIENT to Downtown Offices and Stores. Apply 437 George Street. dtf-1092C

MASQUERADE COSTUMES, CHEAP, new. 190 Brock Street, Upstairs. 3d-102-1643C

NEW FANCY COSTUMES. 2957. 103 Maria. 4d-103-1691C

d Real Estate

FOR SALE — HOUSE, 219 SIMCOE Street, Central. 3d-101-1654D

FOR SALE — EAST ½ LOT 20, CONcession 3, Emily, 100 Acres; good location. Immediate possession. Apply 437 George Street, Peterborough. dtf-4222D

f Boarders Wanted

BOARD AND ROOM, CENTRAL; SUIT Young Man. 'Phone 1969J. 3d-102-1661F

WARM ROOMS, GOOD BOARD. 701 George Street. 'Phone 2621. 2d-101-1668F

BRIGHT, CLEAN FRONT ROOM, with Good Board. 144 Murray. 3d-103-1701F

FURNISHED ROOM, PRIVATE FAMily, modern conveniences. 'Phone 3261J. 3d-103-1696F

g Help Wanted, Male

OPENINGS FOR TWO MEN TO DISTribute Samples and take Orders for Wearever Brushes, on Established Routes in Lindsay and Port Hope. Earnings will be well over $20 weekly to right man. Opportunity for promotion. Write at once to Box 1680, Examiner. 2d-101-1680G

h Help Wanted, Female

WANTED — EXPERIENCED COOK-General; references required. Apply 408 Belmont. 1d-100-7563H

GIRL TO MIND CHILDREN. 'PHONE 2947W, after 6 p.m. 3d-103-1735H

THOROUGHLY TRUSTWORTHY AND Capable Girl for General Housework in modern home, family of three, Mrs. Bradley, 156 Centre Street, Oshawa. 3d-103-7631H

i Radio

ELECTRIC RADIO, 8 TUBES, A1 condition. Eighteen Dollars, twenty-five or by cycle, recent model, complete. A. Rosch, 55 Arundel Avenue, Toronto 6. 1d-101-1706I

j Employment Wanted

WINDOW CLEANING, JOBBING. 'Phone 626J. 5d-101-1507J

WIDOW DESIRES HOUSEKEEPING —Widower or Bachelor, except Farm Home. 'Phone 49W. 191 Brock. 3d-103-1722J

EXPERIENCED FARM HAND DEsires Place on Farm. Write Box 1625, Examiner. 3d-101-1625J

HANDY MAN WISHES ODD JOBS around Homes. 'Phone 1814M. 3d-102-1674J

TRUSTWORTHY, REFINED HOUSEkeeper with girl, desires Position. Mrs. Bennett, Box 564, Lakefield. 2d-102-7629J

k Business Opportunities

OPPORTUNITIES ARE PLENTIFUL in the Toilet Articles, Family Remedies and Household Necessities Line. Be your own boss. Work for yourself selling from house to house in a reserved district. Big commissions. Write for Proposition and Catalogue. The Familex Products Company, 570 St. Clement Street, Montreal. 12d-28,27,30,3,6,10,13,17,20,24,27,1-7472K

l Agents Wanted

ABSOLUTELY THE FINEST LINE OF personal Christmas Cards selling at $1.00 dozen. Large selection embossed and hand-colored designs, calendars, bookmarks, choice of greetings, many new features, all folders, some with customer's initial, as shown at our exhibit at Canadian National Exhibition. Send for samples. Liberal commission and bonus. Fast-selling box assortments also. Manufactured by Regal Stationery Co., 73 Adelaide Street West, Toronto. 27d-TTS-Nov. 10-6894L

m Lost

ONE FORD V8 HUB CAP. CALL 325. 3d-102-1567M

ON MONDAY, POLICE DOG, TAN, with black tips on the hair, one ear slightly flopped. Answers to "Rinty." Notify Henry Blements. 'Phone 14, Warsaw. 1d-100-7626M

URGEON'S BAG TAKEN FROM CAR on Brock Street on Saturday Night. Please communicate with Clinic. 1d-101-1670M

RED COCKER SPANIEL. ANSWERS to "Tiney." Anyone harbouring same after this date will be prosecuted. Oklahoma Jack, 88 St. James Street. 3d-102-7616M

SEAL, WITH CREST, OFF WATCH Chain. Finder call Dr. Hewitt. Reward. 2d-101-1681M

STERLING SILVER BRACELET, Rhinestone Links. Valued as keepsake. Reward. Please leave at Examiner. 3d-102-1664M

GLASSES, IN BLUE CASE. IVY James. 'Phone 2490W. 3d-103-1734M

BLACK SILK JACKET, VICINITY OF King and Charlotte. Reward. 2610. 3d-103-1730M

ADVERTISE IN THE EXAMINER

Your Health

by DR LOGAN CLENDENING

About twenty-five years ago a physician in an asyum in Alabama reported that many of the inmates of the asylum had a disease which had never before made its appearance in the United States. It was named "pellagra," and had frequently been described in other countries, especially Italy.

Soon after the publication of this announcement a large number of cases were reported from all over the United States, but especially in the south. For a while it ran a very severe course, so much so that in 1916 it ranked fourth as the cause of death in Mississippi, and third as the cause of death in Alabama. Since the first outbreak it has become much less severe, although deaths still result from it, and cases are observed all over the United States.

The disease affects particularly the skin and the digestive tract. On the skin it appears usually on the hands, arms, face, neck and feet, and consist of a red eruption, which later scales, leaving a deep brownish discoloration. The changes in the digestive tract consist of a sensation of burning or scalding of the tongue and mouth, indigestion and a troublesome diarrhea.

From the time it was first studied there has been a suspicion that diet had something to do with it. In Italy, where it has been known for several hundred years, it was noted that the districts in which it occurred where those in which the people ate corn and maize, and frequently corn that was spoiled. This monotonous type of diet was also found among people in the southern part of the United States who developed the disease.

On this theory it was supposed that there was either a poison germinated in the spoiled corn, or else that germ and moulds developing there caused the disease when taken into the human body. Later, lack of certain food substances was held responsible, and Dr. Joseph Goldberger of the United States public health service, persuaded some inmates of a southern penitentiary to submit to experiment.

By keeping them on a monotonous diet of corn and maize without milk, meat or fresh vegetables, he was able to produce the disease, while in other inmates living under similar conditions, but with a full dietary, the disease did not develop.

Still later it was proposed that a certain vitamin, known as vitamin G, which is found in yeast, for one thing, is the cause. All authorities do not agree to this, and some believe it is due to amino acids found in animal foods. However, it is generally agreed today that pellagra is essentially of dietary origin, and it depends upon the lack in the diet of substances such as vegetables with a high protein content (peas, beans, legumes) or animal proteon, such as meat, milk and eggs.

Although it is most comomnly a disease of the poor, it occurs in people of good economic status under certain circumstances. For instance, it is commonly seen in people who have been for some time on an alcoholic spree, probably because during that period they do not eat a mixed diet. It is also found in people who have digestive disturbances which prevent them from eating a balanced diet.

q Wanted

USED MITRE CLAMP, ALSO POSTcard Projector. Reasonable. Write Box 1709, Examiner. 3d-103-1709Q

WANTED— APARTMENT, CENTRAL, and reasonable. Write Box 1678, Examiner. 3d-102-1678Q

WANTED— OLD GOLD AND SILVER. Highest price paid. Phillips' Dental Laboratory, 408½ George (opposite Lech's). 6d-106-7627Q

SEWING MACHINES REPAIRED — Parts for any make. 22 years' experience with the Singer Company. All work guaranteed. 'Phone 2490, or write Empire Paint Store. 3d-103-1714Q

BOARD AND ROOM FOR BUSINESS Man. Write Box 1694, Examiner. 3d-103-1694Q

WARM ROOM AND BOARD FOR Elderly Lady, central, and 'phone. Reasonable. Write Box 1697, Examiner. 3d-103-1697Q

WANTED — ONE TO TEN ACRES, with Building, near City. Write Box 1698, Examiner. 3d-103-1698Q

WOOD TO CUT WITH SAWING Machine. 'Phone 2063J. 12d-103-1398Q

WANTED — TWO GENTLEMEN Boarders. 161 Antrim. 3d-102-1660Q

WOOD TO SAW, BY MACHINE. 'Phone 2409. 6d-103-1599Q

WANTED— PRACTICE PIANO, WITH Bench; must be in good condition. State lowest cash price. Box 1662, Examiner. 3d-102-1662Q

WANTED — BY HIGHLY RESPECTable Family on Relief, Small House to live in; will do painting or repairs for balance of Rent. Write Box 1675, Examiner. 2d-101-1675Q

ADULT COUPLE TO SHARE HOME with Man; no rent; conveniences. 95½ Lansdowne. 3d-103-1727Q

FURNISHED, HEATED HOUSEKEEPing Room for Elderly Lady. 'Phone 3453W. Write Box 1689, Examiner. 3d-103-1689Q

o Live Stock

EIGHT WORK HORSES, 1,300 TO 1,600, from 3 to 9 years old. Harry Tinney, Millbrook, 214 ring 14. 3d-101-1649O

JERSEY CALF, 4 MONTHS OLD. J. Sidders, R. 6, Peterborough. 3d-101-1644O

NINE SHROPSHIRE EWES AND REgistered Ram, Ram Lamb. Government grade; Piano-cased Organ. Herbert J. Miller, Keene. 3d-101-1657O

CANADA'S STAR GOT HER START IN 'MOVIE' WAY

Helen Trenholme Achieves Success in Hollywood Quickly.

RECENTLY MARRIED

NEW YORK, Oct. 30.—Probably the most publicized street corner in the world is that stretch of paper-littered pavement at the point where Broadway, Forty-second St., Seventh Ave. and Times Sq. cut the anatomy of Manhattan Island into mad triangles. The story of "Broadway and Forty-second" has been immortalized in song and dance, on the stage and screen. It stands for success and failure and glamor and cheapness. It is not surprising, then, that Canada's newest contribution to the Hollywood should find that her career has been successfully launched at Broadway and Forty-second.

Near this intersection stands the Rialto theatre, and in the Rialto theatre is being shown a film entitled "The Case of the Howling Dog" and in "The Case of the Howling Dog" we find our Canadian player. Her name, of course, is Helen Trenholme. A year ago Miss Trenholme was a member of the Montreal Repertory theatre.

It is the happy duty of this observer to report that Miss Trenholme is not only an actress but also a screen actress. She acts and she photographs equally effectively. The producers of the film realized this because they accorded her a heavy part in a first class company which included Warren William, considered one of Hollywood's better actors, and Mary Astor, one of the veterans of the talking screen.

The critics wrote that "Warren William, Mary Astor and Helen Trenholme were excellent," which to my mind is a form of high praise for the newcomer.

The Story of a Start

The story of how Miss Trenholme got her start is something even a Hollywood script editor would reject as being highly improbable. During last winter Miss Trenholme came to New York to find a place on the dramatic stage. She hadn't given a thought to pictures. Her one remote connection with the theatrical business was through a relative who knew Mitchell Rawson, publicity manager for Warner Brothers in New York. Miss Trenholme and relative visited Mr. Rawson's office one day to seek advice as to how to get a part in a stage production. During the subsequent discussion, the eastern casting representative for Warners—Mildred Weber by name—walked into the office. Miss Weber observed Miss Trenholme's face intently for a few minutes and then offered her a screen test.

Much to Miss Weber's amazement, the Montrealer reiterated her intention of appearing on the stage and firmly refused to consider a test. Miss Trenholme finally achieved her ambition. She was given a smal part in a play called 'Strange Orchestra.' It was a lovely play but no one seemed to like it. It opened and closed the same night. The Warner sleuths, however, were on the job. They observed Miss Trenholme on the stage followed her backstage after the performance, and in the hour of her bitterness they again offered her a screen test.

This time she succumbed. The rest was plain sailing. The test was duly received in Hollywood, contracts were hurriedly thrust before Miss Trenholme's nose and before she knew it she was on the Twentieth Century Limited, westbound.

Knows What She Wants

The story sounds a bit far-fetched and somewhat different from other versions I have heard, but it came to me the other day from the lips of Mitchell Rawson himself, and Mr. Rawson told his story with gestures. He even pointed out the very spot in his office where Miss Trenhome sat. He was so overcome with enthusiasm that I shouldn't be surprised if a monument or at least a plaque were placed on the spot.

Helen Trenholme is not a screen-struck girl. She knows what she wants out of life and she is sacrificing nothing for her movie career. When she signed the movie contract, she insisted that it stipulate a six-months holiday after her first two pictures. The second film was completed a month ago, and three weeks ago in Montreal Miss Trenholme became Mrs. Denis Smythe, wife of the Washington correspondent of the London Morning Post. Miss Trenholme the actress will be Mrs. Smyth for six months before she resumes her place before the cameras. They are honeymooning in Bermuda.

The Canadian's second film, not yet released, is entitled "Firebird" and features Veree Teasdale as well as Helen Trenholme.

z Dressmaking

EXPERT DRESS AND COAT MAKing — Fur Coats Remodelled Satisfaction guaranteed. By Day or Piece. Moderate Prices. Mrs. McColl, 53 Park Street. Telephone 1614M. 3d-101-1485Z

z Dressmaking

DRESS AND MANTLE MAKING — Furs Remodelled and Relined. Alterations. 'Phone 899W, 593 Harvey. 3d-103-1690Z

EXCHANGE.

FOR EXCHANGE — GOOD PRACtice Piano for Electric Radio. 'Phone 3762. 3d-103-1704

Ontario Air Service Cuts Flying Hours

SAULT STE. MARIE, Ont., Oct. 30 (C.P.).—Reduction in the number of hours' flying this past season by the Ontario Provincial Air Service was reported here to-day. Aeroplanes of the service were in the air for 6,912 hours during the past year, a reduction of about 1,800 hours from the previous season.

The difference might have been even greater, it was stated, had not 300 hours' flying by four transport aircraft on a Hydro project near Sioux Lookout helped to boost the total.

Pilot H. R. Phillips, stationed at the Sault, lead the flyers in individual performance with 564 hours and 40 minutes in the area. Second longest time was achieved by Pilot J. G. Twist, who has flown out of Biscoe and the Sault. His total is 520 hours and 40 minutes. Pilot Carl Crossley of Biscoe is third with 496 hours.

COHAN VISITS HIS HOME TOWN

Town Hall is Sold Out and 1,000 Stand in Cold Listening to Amplifiers.

GETS GREAT RECEPTION.

NORTH BROOKFIELD, Mass., Oct. 30. (AP).—George M. Cohan has added main street to his conquests.

"The man who owns Broadway" came home last night to play before the most appreciative audience he ever faced.

It took but a nod of his head, a smile, the mere lifting of an eyebrow, to bring down the house. Hand clapping was inadequate. Those who knew him as a boy stamped their feet, whistled and shouted their approval.

There were 550-odd packed into the 70-year-old town hall, and outside, in a cold, biting wind, 1,000 more heard "Georgie" through amplifiers.

It was the fulfilment of a promise Cohan made to himself a long time ago. He had said that some day he would "go back home" and put on a show for "the folks".

So it was that Cohan came with Eugene O'Neill's "Ah Wilderness" and 16 members of the company.

The play witnessed by those lucky enough to obtain seats—tickets sold out in 15 minutes—was the strangest North Brookfield has seen. Without costumes, without scenery, without makeup — even minus many of its most important atmospheric props — the company gave a performance that held indoor and outdoor audiences enthralled for two hours.

Into his performance Cohan put all the skill he had learned in more than 40 years on the stage, a career begun on the very stage on which he played last night.

r Personal

CALL HARRIS' DRUG STORE — 'Phone 527—for a Trial Box of Kipp's Unequalled Herb Tablets, a Laxative that is Different—25c a Box. Good for Sluggishness. 1d-101-7646R

s Used Cars for Sale

PONTIAC COACH, GOOD CONDITion. Sell reasonable. Apply 67 Lansdowne. 3d-101-1641S

1931 FORD COACH, NEW DUCO, motor overhauled. Bargain. 'Phone 2656W. 3d-102-1685S

'27 CHEVROLET COUPE, SPECIAL Boat Trailer. 610 Armour Road. 4d-104-1699S

CADILLAC 4-PASSENGER COUPE, A1 condition, sacrifice. Apply 470 Rogers Street. 2d-102-1726S

FOR SALE — HUDSON COACH, $75. At 421 Water. 3d-103-1716S

HOOD & CUMMING MOTORS, LTD. A Safe Place to Buy Dependable Used Cars.

'35 Ford Coupe, balloon tires, good tor and tires—$50.00.

Ford Coupe, balloon tires, battery, motor, and finish in wonderful condition—$50.00.

'28 Chevrolet Touring Car, new top and side curtains, 2 spare tires, leather upholstering, motor runs like new—$30.00.

'36 Overland 4-Door Sedan, upholstering, tires, battery, and motor in first-class condition—$75.00.

'27 Buick Sedan, a real bargain—at $150.00.

Easy Terms. Open Evenings. 1d-101-7633S

t General Notice

FLOORS POLISHED, 30c. WAX SUPplied. Paperhanging, Painting. 'Phone 2664F. 2d-102-1707T

EXPERT DRY CLEANING, REPAIRing, Alterations, Pressing (done by Hand). Prompt Service—Satisfaction Guaranteed. Miss N. Reynolds, c|o Louis Green (Men's Store), 432 George Street. 3d-102-7603T

CANADIAN TIRE CORPORATION— have not Opened up a Store at 261 George Street, but you can purchase their Goods there through— J. S. Butler. 1d-101-1718T

ARTIFICIAL TEETH CO. — PLATES Re-made $5.00, Repairs $1.50. If your Plate is old or loose, see us. 490 George. 'Phone 1674F. 2d-30,2-1719T

WINDOWS CLEANED—STORM WINdows put on. Reasonable. 'Phone 2287J. 3d-101-1650T

FOR GENERAL ROOF REPAIR — Lowest Rates. 'Phone 783W. 3d-101-1635T

NO RESIGNATION BEEN PARALLEL TO H. H. STEVENS'

Hon. Geo. Brown First to Quit Dominion Cabinet—Resented Minor Portfolio.

MANY IN LAURIER'S RULE.

OTTAWA, Oct. 30 (CP)—Canadian administrations in the past have not been free from resignations, although in the majority of instances these have been due to ill-health, or ill-health was, at least, the reason officially given. Some exceptions are on record, but none provide an exact parallel to the circumstances of Mr. Stevens' resignation.

In 1902 Hon. J. Israel Tarte, Minister of Public Works in the administration of Sir Wilfrid Laurier, was requested to resign his portfolio. Mr. Tarte's "crime" was that of publicly advocating policies of high protection without having first consulted his colleagues. Sir Wilfrid was attending the Imperial Conference of 1902 when Mr. Tarte in a number of addresses urged the necessity of higher tariffs.

On his return from England, Sir Wilfrid, pointing to the course which Mr. Tarte ought to have taken and recalling the principle of collective Cabinet responsibility, asked for and received the latter's resignation.

Brown Headed List

The first resignation from a Dominion Government was that of Hon. George Brown from the Confederation Cabinet of Sir John A. Macdonald. Mr. Brown, resenting the minor portfolio to which he had been assigned and regarding this as something of a slight, separated himself from the first government of the Dominion.

Hon. A. G. Blair, Minister of Railways in Sir Wilfrid Laurier's Cabinet, resigned following a disagreement with his leader over the construction of the National Transcontinental Railway. Mr. Blair was then appointed Chief Commissioner of the then reconstituted Board of Railway Commissioners.

Sir Hector Langevin, Minister of Public Works in the administration of Sir John A. MacDonald, resigned following an investigation into his department.

The cabinet of Sir Wilfrid Laurier between 1896 and 1911 was fertile in Cabinet withdrawals. In addition to Mr. Tarte, and Mr. Blair there were resignations by Sir Clifford Sifton, Sir William Mulock and Hon. H. R. Emerson.

During the war Sir Sam Hughes, tile in Cabinet withdrawals. In addin the matter of war expenditures, was asked in 1917 to resign his portfolio as Minister of Militia.

GABY IS NAMED BEATTY'S AIDE

Will Have Charge of Competing Forms of Transportation and C.P.R. Policies.

HEADS SEIGNIORY CLUB.

MONTREAL, October 30. — Frederick A. Gaby, for many year chief engineer of the Hydro-Electric Power Commission of Ontario, has been appointed assistant to the president, Canadian Pacific Railway, with headquarters in this city, according to an announcement made yesterday by E. W. Beatty, chairman and president of the company. Mr. Gaby will take over his new duties on November 1.

In his announcement Mr. Beatty stated that in addition to such duties as may be assigned to him, Mr. Gaby will have direct charge of the investigation of competing forms of transportation, and the policies of the company in respect thereto, as well as the co-operative efforts made jointly with the Canadian National Railways, to increase economies. He will also assume the duties of vice-president of the Seigniory Club Association of Montebello, formerly discharged by Hon. C. A. Dunning, who has resigned to bceome president of the Maple Leaf Milling Company.

CANADIAN NATIONAL RAILWAYS TIME-TABLE.

(Corrected to September 30.)

8.53 a.m.—For Lindsay, Orillia, Midland, Toronto, Hamilton, Buffalo, London, Windsor, and Detroit.

12.15 Noon— For Port Hope, Oshawa, Toronto, Hamilton, Buffalo, Philadelphia, and New York Connects at Port Hope with the Maple Leaf Ltd. for London, Windsor, Detroit, Port Huron, Flint, and Chicago. Makes connection East-bound for Cobourg, Belleville, Kingston, Brockville, Montreal.

1.00 p.m.—For Lakefield.

5.12 p.m.—For Lindsay, Toronto, and connects at Toronto with International Ltd. for London, Port Huron, and Chicago, also with the Continental Ltd. for Winnipeg, Edmonton, and Vancouver; with the North Bay, Timmins, Rouyn, and Cochrane train, and with the 11.45 p.m. train for Hamilton, London, Windsor, and Detroit.

7.30 p.m. (Sundays only) — To Toronto and points West.

8.20 p.m.—For Hastings, Campbellford, Stirling, Belleville, Kingston, Brockville, Cornwall, Montreal, and connects with the Maritime express for all cities in the Maritime Provinces, also connects at Montreal for all cities in the New England States.

Daily—

1.55 a.m.—Pool Train from the C.P.R. Depot for Ottawa, and makes connection at Ottawa for Montreal. All Trains operate Daily (except Sunday) from Canadian National Railway Depot, Charlotte and Bethune Streets, unless otherwise shown.

CANADIAN PACIFIC RAILWAY

(Effective Sunday, September 30)

Going East—

4.55 p.m.—Indian River, Norwood, Havelock. Daily except Sunday.

7.40 p.m.—From Toronto. Daily except Sunday.

11.15 a.m.—Havelock, Tweed, Smith's Falls, Ottawa, Montreal, Quebec, Boston, and New York. Daily except Sunday.

11.10 a.m.—Sunday only to Havelock.

1.55 a.m.—Havelock, Tweed, Kingston, Perth, Ottawa, Smith's Falls, Montreal, St. John, Boston, and New York daily.

Going West—

3.15 a.m.—Toronto, Guelph, Goderich, Hamilton, Galt, Woodstock, St. Thomas, London, Chatham, Detroit, Chicago, and New York daily.

7.20 a.m.—Toronto, Hamilton, Brantford, Buffalo, New York, Galt, Woodstock, London, Chatham, Detroit, and intermediate points. Daily except Sunday.

9.35 a.m.—To Lindsay and Bobcaygeon.

3.50 p.m.—Toronto, Hamilton, Buffalo, Rochester, Boston, Woodstock, London, Windsor, Detroit, Chicago, and intermediate points between Peterborough and Toronto. Makes connections with the Trans-Canada Limited for Winnipeg and Vancouver. Daily except Sunday.

5.45 p.m.—Sunday only for Toronto and points West.

BARRISTERS AND SOLICITORS.

GORDON & ELLIOTT — Barristers, Solicitors, Notaries. Patents and Trade Marks. Money to Loan. Telephone 2930. Geo. G. R. Gordon K.C., Alexander L. Elliott.—Toronto Office: 410 Saturday Night Building, 73 Richmond Street West Telephone Number Elgin 6691.

HALL & CARLEY — Barristers, Solicitors, Notaries, corner Hunter and Water Streets (over Canadian Bank of Commerce), Peterborough, Ontario. Telephones: Office No. 68 R. B. Hall, K.C., residence No. 402 T. J. Carley, LL.B., residence No. 3030.

PECK, KERR & McELDERRY— Barristers, Solicitors, and Notaries Office: 415 Water Street, Peterborough. Telephone 1960. E. A. Peck, M.P., P. D. Kerr, K.C., V. J. McElderry, K.C.

READ THE WANT ADS

DAVIS-THOMPSON COMPANY

Insurance and General Agency

433 GEORGE STREET • PHONE 40

Dominion of Canada Bonds

WE SHALL BE GLAD TO LOOK AFTER THE REDEMPTION OF YOUR BONDS WHICH MATURE NOVEMBER 1ST.

The TORONTO SAVINGS and LOAN COMPANY

435-7 George Street.

W. G. MORROW, Managing Director.

SCOTT'S SCRAPBOOK — By R. J. Scott

INOCULATION FOR DIPHTHERIA IS AVAILABLE IN SEPARATE SCHOOLS

Dr. A. W. McPherson to Supervise Work in Separate Schools.

PLANS ARE UNDER WAY

Separate school authorities have decided to make diphtheria inoculation available to all school children under their jurisdiction, within the city, according to announcement to-day by Dr. G. Murray Fraser, medical officer of health.

"Definite plans are under way to immunize children of the separate schools against diphtheria, and provision is also to be made for parents to submit children of preschool age by bringing them to the schools for inoculation," the M.O.H. stated. He added that further announcement would be made through the press beforehand.

Significance of the willingness of the separate school authorities to fall in with the suggestion which was originally made by Dr. Fraser, is that now every school child in the city, both public and separate will be protected against diphtheria.

Supervise Work

Dr. A. W. McPherson, school medical officer, who has charge of the health of the public school children will also supervised the work of inoculating the childen of the separate schools. At present he is just completing his periodic inoculation in the public schools and will be prepared in the course of a few days to proceed with inoculations in the separate schools.

"In spite of the fact that we, today have a more complete knowledge of the prevention, control and care of diphtheria, than we have of almost any other disease to which man is susceptible, diphtheria is still an important cause of death and illness in the province," Ontario Department of Health literature on the subject points out.

Death Rate Reduced

"In diphtheria antitoxin there is a remedy for the disease that has shown spectacular results. Its use has re duced the death rate from 42 per hundred thousand in 1896, to 3 per hundred thousand in 1932. It has been supplied free to people of the province by the Department since 1916, and its use has removed many of the terrors with which it was formerly regarded."

"The toxoid used to assist in fighting against diphtheria is a preparation to protect a child, and prevent him from contracting diphtheria."

"Diphtheria toxoid is a clear, straw-colored liquid. It contains the material which, after injection into the individual produces within the blood sufficient protective bodies to prevent his contracting the disease. It does not contain the serum of any animal.

"Results from the successful use of toxoid in the province over a period of eight years, during which time approximately 500,000 children have been treated without any harmful after-effect, indicate that the preparation is safe.

"That toxoid is effective in reducing the amount of diphtheria present in a community is evidenced by the figures showing the number of cases in four municipalities where parents have taken advantage of this protection of their children."

	1921	1932
Peterborough	160	1
Hamilton	596	1
Brantford	103	1
St. Catharines	141	7

"Toxoid is given as an injection of about one-quarter of a teaspoonful in three doses. It is given under the skin of the upper arm, and each dose is given three weeks apart. In a great majority of cases, especially in children under six to eight years of age there is no discomfort following the injection. Experience in Ontario has shown between ninety to ninety-five per cent of children are protected against diphtheria by three doses of toxoid, four to six months after the last dose has been given.

Dr. Fraser urges parents to carefully consider the advisability of giving their children the benefits of protection against diphtheria.

The Health Department bulletin remarks, "It is one of the best forms of health insurance against diphtheria with a very small premium, namely, three small injections. Consult your family physician with respect to this matter, and co-operate with the school clinic by having your children protected in this way and help to banish diphtheria from the schools."

Buys Divorce

LADY SHOLTO DOUGLAS

A sensation in London's social circles occurred when Lord Sholto Douglas sued his former wife (above) for payments allegedly promised him for divorcing her in 1924. Lady Douglas is stated to have admitted the divorce evidence was fabricated.

Anniversary Held Centreville Church

CENTREVILLE, Oct. 30 (Examiner Correspondence)—Anniversary services were held in Centreville Presbyterian Church on Sunday. The guest preacher was the Rev. D. A. Ferguson, B.A., of Port Perry. Large congregations were present and listened attentively to interesting and helpful discourses.

The church was artistically decorated. The text in the morning was the second verse of the third chapter of Exodus. The choir rendered special music at each service.

At the morning service the following special numbers were given: a solo "Hear not ye O Israel" by McIntosh Bradshaw; a quartet "Beneath the Cross of Jesus," by Mrs. O. B. Johnston, Miss Allie Berry and George Berry and Jack Isbister; an anthem by the choir, "I Will Magnify Thee."

The text in the evening was Matthew 14th chapter, 28th verse. The special music was: trio, "Oh God Our Help in Ages Past" by Miss Allie Berry and Messrs. Jake Isbister and George Berry; solo, "Face to Face" by Mr. McIntosh Bradshaw; anthem, "Lord of All Being."

Rev. Mr. Ferguson was entertained at the home of James Hutchinson.

Among the many visitors at the services were Mrs. (Rev.) Franklin Bannister, of Canton and Mr. and Mrs. Kerr and family, Millbrook were guests of Mrs. Stewart Hall.

Miss Price, Peterborough spent Sunday with Miss Jessie Deyell.

Mr. and Mrs. Chester Fisher and children of Bensfort visited Mrs. George Berry.

Rev. W. G. Rivers, Madoc and Messrs. Raymond and Gray Rivers, Toronto were week-end guests of Mr. O. B. Johnson.

Mr. and Mrs. Davidson of Camborne visited her father, Mr. T. Donaldson.

Mr. and Mrs. William Dawson and family of Otonabee and Mrs. W. Dawson spent Sunday with Miss Minnie Fair.

Mrs. (Rev.) D. A. McKenzie visited Mrs. John McKague of Cobourg on Friday.

Mr. and Miss Rossvear of Cold Springs visited Mr. and Mrs. Alfred Anderson.

Mr. and Mrs. Whittington of Otonabee were guests of Mr. and Mrs. Robert Thorn.

Miss Clara Bonner of Lindsay spent Sunday at the home of her father.

Miss Kathleen Isbister of Peterborough spent Sunday at home.

Mr. and Mrs. Sherman Cooper spent the week-end in Cobourg.

Misses Grace Johnson, Allie Berry, Gurn Hutchinson, Agnes Breckenridge, Beatrice Jones and Mr. Dickson Hutchinson and Rev. D. A. McKenzie attended the Presbyterial banquet of the Y.P.S. in Cobourg on Friday evening.

Young Couple Are Honored By Friends

CAVAN, Oct. 30 (Examiner Correspondence)—On Friday evening the home of Mr. and Mrs. F. M. Staples was the scene of a pleasant social event, when friends and neighbors numbering about one hundred, gathered in honor of Mr. and Mrs. Gerald Staples, whose marriage was recently announced.

Ralph Staples read an original and interesting address and Melville Perrin and Archie Matchett presented them with a beautiful clock, and an upholstered rattan settee.

Mr. Staples on behalf of his wife and himself made a suitable reply after which the time-honored "For they are jolly good fellows" was sung.

The Todd family supplied good music for dancing. A bountiful lunch was served by the visitors before midnight.

TUESDAY'S RADIO PROGRAMS

KEY TO CLASSIFICATIONS

1—Dance	5—Sport	9—Symphony	13—Organ
2—Concert	6—Comedy	10—Variety	14—Children
3—News	7—Drama	11—Instru. Trio	15—Miscellan.
4—Vocal	8—Sand	12—Speaker	

(STANDARD TIME)

5.30 P.M.
3—CRCT—Barron's Sport Column.
4—WJZ—Singing Lady.
10—WEAF—Radio Charades

6.45 P.M.
14—WEAF—Nursery Rhymes.
14—CRCT—Orphan Annie.
14—WABC—Robinson Crusoe Jr

6.00 P.M.
6—WABC—Buck Rogers.
1—WJZ—Cugat's Orch.
7—CFRB—Dinner Music.

6.15 P.M.
10—WABC—Bobby Benson and Sunny Jim.
15—CFRB—Mining Broadcaster.
3—CRCT—News
4—WEAF—Mid-Week Hymn Sing

6.30 P.M.
3—CFRB—Jim Hunter, reporter.
15—CRCT—Investors' Bulletins.
10—CKNC—Shawls and Tambourine.
4—WEAF—Mary Small, songs.
4—WJZ—News and Orch.

6.45 P.M.
7—WEAF—Billy Batchelor, sketch
3—CRCT—Lowell Thomas.

7.00 P.M.
10—WABC—Myrt and Marge.
6—CRCT—Amos 'n' Andy.
11—WEAF—Democratic and Republican Series.

7.15 P.M.
12—CRCT—J. C. Reade, Economist
6—WEAF—Gene and Glenn.
1—WJZ—Harold Von Emburgh Orch.
15—WABC—Just Plain Bill.

7.30 P.M.
6—CRCT—Billy and Pierre.
1—WABC—Whispering Jack Smith's Orch.
12—WEAF—You and Your Government
10—WJZ—Edgar A. Guest & Company

7.45 P.M.
1—CFRB—Romanelli's Orch.
3—WABC—Boake Carter.
6—WEAF—Frank Buck.

8.00 P.M.
1—WEAF—Leo Reisman's Orch.
15—WABC—Lavender and Old Lace.
7—WJZ—Crime Clues.
10—CRCT—Sous Bois.

8.30 P.M.
10—CRCT—Lawrence Tibbett and Pelletier's Orch.
1—CFRB—Melodrama with Abe Lyman.
1—WEAF—Wayne-King's Orch.

9.00 P.M.
10—CKNC—Fundy Fantasy.
1—WEAF—Ben Bernie's Orch.
4—WABC—Bing Crosby and The Boswell Sisters.

9.15 P.M.
10—CRCT—Funday Fantasy.
10—CFRB—Variety Program.

9.30 P.M.
10—WABC—Isham Jones and Leith Stevens.
10—CRCT—Hands Across the Border
10—WEAF—Ed Wynn and Graham McNamee.

10.00 P.M.
15—WABC—The Camel Caravan.
15—CBCM—Radio Theatre.
10—CRCT—Palmolive Beauty Treatre.
15—CFRB—Golden Moments.

10.30 P.M.
6—CFRB—George Olivot.
10—WJZ—Sky Road Show.

12.00 P.M.
3—CRCT—News.
1—WJZ—Del Campo's Orch.
1—WABC—Harry Salter's Orch.
1—WEAF—Willard Robinson Orch.

11.15 P.M.
1—CFRB—Harry Salter's Orch.
4—WEAF—Robert Royce.
11—CRCT—Del Campo Orch.

11.30 P.M.
10—CRCT—Dorsey Bros. with Bob Crosby.

12.00 MIDNIGHT.
1—WJZ—Ralph Kirbery's Orch.
1—WABC—Clyde Lucas' Orch.

WEDNESDAY'S RADIO PROGRAMS

12.00 NOON.
4—CRCT—Fields and Hall, songs.
15—WABC—Voice of Experience.

12.30 P.M.
15—CFRB—Farm Market Reports.
4—CRCT—Merry Madcaps.

1.45 P.M.
2—WJZ—Words and Music.

2.00 P.M.
11—CRCT—Wandering Minstrel.
4—WJZ—Bob Stevens

2.30 P.M.
5—CFRB—School of the Air.
15—CRCT—Smackout.
15—WJZ—Home, Sweet Home.

3.00 P.M.
11—CRCT—Ramblers' Trio.
6—WEAF—Ma Perkins
4—CFRB—Kate Smith Matinee Hour.

4.00 P.M.
1—WJZ—Betty and Bob.
10—CRCT—Pop Concert.
2—CFRB—Waltz Melodies.

4.45 P.M.
1—CRCT—Rochester Civic Orch.
15—WEAF—Adventures of Mystery Island.

5.00 P.M.
15—WABC—Adventure Hour.
1—WEAF—Chick Webb's Orch.

5.15 P.M.
14—CFRB—Skippy.
4—WEAF—Tom Mix Straight Shooters

5.30 P.M.
4—WJZ—Singing Lady.
14—CRCT—Alice 'n Orchestralia.
4—WEAF—Jack Armstrong.

5.45 P.M.
15—WEAF—Stamp Club.
14—WABC—Gordon Dave and Bunny
14—CRCT—Orphan Annie.

6.00 P.M.
12—WJZ—Education in News.
14—WABC—Buck Rogers
1—CFRB—Dinner Music.

6.15 P.M.
12—CFRB—Mining Broadcaster.
15—WEAF—Mysterious Island.
4—WJZ—Alma Kitchell, contralto
15—WAC—Bobby Benson and Sunny Jim.
3—CRCT—News.

6.30 P.M.
6—WABC—The Shadow.
4—CRCT—Investor's Bulletin.
4—WEAF—Arlene Jackson.
11—WJZ—Three X Sisters.

6.45 P.M.
8—CRCT—Lowell Thomas.
10—CFRB—Varieties.
6—WEAF—Billy Batchelor, sketch.

7.00 P.M.
11—WABC—Myrt and Marge.
6—CRCT—Amos 'n' Andy
11—WEAF—Picken Sisters.

7.15 P.M.
10—WEAF—Gene and Glenn.
4—WJZ—Mildred Bailey.
15—WABC—Just Plain Bill.

7.30 P.M.
15—WEAF—Uncle Ezra's Radio Station.
6—CRCT—Billy and Pierre.
7—WJZ—Red Davis and Group.
1—CFRB—Luigi Romanelli's Orch.
4—WABC—Paul Kesst.

7.45 P.M.
12—CRCT—Taplin Talk.
15—WJZ—Dangerous Paradise.
15—CFRB—The Gossiper.
4—WEAF—Frank Buck.
3—WABC—Boake Carter.

8.00 P.M.
10—CKNC—Happy Landing.
10—CFRB—Easy Aces
10—CRCT—Mary Pickford and Company.
7—WJZ—Crime Clues.

8.15 P.M.
15—CFRB—Doc Savage.
3—WABC—Edwin C Hill.

8.30 P.M.
4—WJZ—Lanny Ross
1—CRCT—Opening Night.
10—CFRB—Black Horse Tavern.
1—WEAF—Wayne King's Orch.
10—WABC—Broadway Varieties.

9.00 P.M.
5—CFRB—Two Old Sports.
10—CRCT—Gaiety and Romance.
10—WEAF—Town Hall To-night.
12—WJZ—20,000 Years in Sing Sing.
10—WABC—Nino Martini.

9.30 P.M.
10—WABC—"Adventures of Gracie."
4—WJZ—John MacCormick, tenor.
6—CFRB—The Misty Isle.

10.00 P.M.
1—WEAF—Guy Lombardo's Orch.
4-1-CRCT—Dennis King and Katzman's Orch.
15—WABC—Broadcast from Byrd.
11—CKNC—Masters of Music.
10—CFRB—Silver Slipper Orch.

10.30 P.M.
10—WEAF—Radio Forum.
11—CFRB—Melody Masterpieces.
1—CRCT—Charles Dornberger's Orch
1—WJZ—Harry Richman.

10.45 P.M.
13—CRCT—Franklin Lerge, organist.

11.00 P.M.
4—WJZ—King's Guard Quartette.
4—WABC—Leon Belasco's Orch.
3—CFRB—News.
3—CRCT—News.

11.15 P.M.
1—CRCT—Emil Coleman's Orch.
4—WJZ—Robert Royce.

11.30 P.M.
1—CFRB—Ozzie Nelson's Orch.
1—WEAF—Coburn's Orch.
1—WJZ—Art Kassel's Orch.

12.00 MIDNIGHT.
1—WABC—Renard's Orch.
1—WEAF—George Olsen's Orch.
1—WJZ—Archie Bleyer's Orch.

Wave Lengths

Station		Metres	Kilocycles
CFCO,	Chatham	500	600
CRCO,	Ottawa	...	580
CFRB,	Toronto	438	690
CFRC,	Kingston	...	910
CKAC,	Montreal	411	730
CKCR,	Waterloo	198.6	1510
CRCT,	Toronto	312.8	640
CHML,	Hamilton	297	1010
CKNC,	Toronto	291	1420
CFCF,	Montreal	500	600
CKCO,	Ottawa	...	1010
CKCL,	Toronto	517	580
CKPC,	Brantford	322	930
CKOC,	Hamilton	268	1120
CKLW,	Windsor	357	1030
CKTB,	St. Catharines	249.5	1200
KDKA,	Pittsburg	306	980
KMOX	St Louis	275	1090
KYW,	Chicago	394	1020
WABC,	New York	349	860
WBBM,	Chicago	389	770
WBEN,	Buffalo	333	900
WEAF,	New York	354	860
WENR,	Chicago	345	870
WGR,	Buffalo	545	550
WGY,	Schenectady	379	790
WHAM	Rochester	261	1150
WKBW	Buffalo	302	1480
WJZ	New York	394	760
WJR,	Detroit	400	750
WLW	Cincinnati	428	700
WMAQ	Chicago	447	670
WTIC,	Hartford	282	1060
WTAM	Cleveland	280	1070

QUICK PRINTING SERVICE Modern Plant

TWO BIG STAR SPECIALS!

MISS C. E. FELLOWS

Beauty Representative for

HELENA RUBINSTEIN PRODUCTS

Will be in the Toiletries Dept. Wednesday, Thursday and Friday,

Oct 31, Nov. 1-2

Make an appointment for a Facial without charge. Phone 3000.

—Main Floor, C.D.S.

The New C.D.S. Budget Shoes For Women

Pair 2.49

Made of fine quality black calf with leather Cuban heels. A dressy and good wearing Shoe. A value that we believe cannot be equalled. Sizes 4 to 7½. Widths A to C.

—Main Floor, C.D.S.

C. D. S. STAR SPECIAL

WEDNESDAY AT THE C.D.S.

On Sale for One Week From Wednesday Until Following Tuesday

STAR SPECIAL No. 1 . . .

Fine Stamped Aprons

Tea and Coverall Styles, Each

Crisp and fresh from their wrappings, these Aprons come in two very attractive styles. The Tea Apron, designed from fine organdy and polka dot cotton print with flared bottom. The Coverall of cotton print with organdy inset, stamped in attractive designs. Colors of blue, red, black and green. Very low priced. 39c

—Main Floor, C.D.S

STAR SPECIAL No. 2 . . .

White Swansdown Blankets

of Cotton and Wool, Pair

Only through a very special purchase are we able to offer this lovely White Swansdown Blanket at this price. Here's a quality and weight for the family's comfort. Of extra fine quality cotton with about 10 per cent. wool. Double bed size, 70 x 84 inches. Rose and blue borders. Don't miss this "buy" with cold Winter nights approaching. Weekly Special, pair 2.39

—Main Floor C.D.S

C. D. S. GROCETERIA "Where It Pays to Shop"

4 CAKES Lux Toilet Soap, 1 med. pkg. Rinso All for 21c

WHILE QUANTITY LASTS

SHOULDER LAMB LB. Chops 15c

BEEF LB. Hearts 6c

2 LBS. SWEET PICKLED SPARERIBS 1 CABBAGE 25c

CHOICE QUALITY Steaks ROUND, SIRLOIN, PORTERHOUSE lb. 14c

2 LB. 8 OZ. PKG. Mayfair Tea Biscuit Mixture 29c

MIX WITH WATER OR MILK AND BAKE . .

Eatonia Pyjamas

Girls' sizes, 8, 10, 12 years. Pair..... 1.35

Misses' sizes, 14, 16, 18 years. Pair.... 1.55

Women's sizes, small, med., large. Pair.. 1.75

Made from cosy striped flannelette, in 2-piece coat style, with long sleeves. Colors of rose, blue, orchid and green.

—2nd Floor, C.D.S.

Don't Miss the Fashion Show at the Kinsmen Carnival Wednesday Night, Oct. 31st

THE CANADIAN DEPARTMENT STORES LIMITED

FINE GRAIN YIELDS BURNBRAE DISTRICT

John W. Rannie Tops List With Three Thousand and Eight Bushels of Oats, Barley.

BURNBRAE, Oct. 30.—(Examiner Correspondence).—With the threshing season about ended in the Burnbrae district, some very fine grain yields have been reported, especially from the Menie district, where John W. Rannie tops the list with three thousand and eight bushels of oats and barley. R. Craighead with 2,300 bushels and L. J. Watson and Sons with 2,725 are second and third to date. George Ingram with almost 2,400 bushels, E. Eagleson with 2,100 and J. C. Nelson and Son 2,000 bushels are among those with worthwhile crops. Most of the farmers operate farms of 200 or more acres. One of the outstanding averages for the year was secured by W. S. Milne and Sons on the farm owned by Andrew Milne, west of Menie, where 1,020 bushels of oats were threshed from 18 acres.

Just across the county line in Rawdon Township Mr. L. Pollock, brother of E. C. Pollock, of Burnbrae, threshed 3,300 bushels on his 200-acre farm.

Full silos, overflowing straw mows and an abundance of grain, with a better than average root crop, go to make the majority of Burnbrae farmers fairly independent as regards feed for the winter season. Dairy herds that ordinarily receive hay three times a day will be forced to vary the diet with straw and grain, but no real hardship should result from feed shortage here as the winter feeding will not commence as early as in the autumn of 1933 when snow covered the ground during the last week of October.

Some large yields of mangels are noted throughout the district with yields in many cases exceeding one thousand bushels per acre. A few farmers have already harvested turnips and report fairly good yields, although the dry weather of late summer retarded the growth. Potatoes have yielded exceptionally well, but the price is away below cost of production.

While the cheese factories are all in operation, yet the recent slump in cheese prices has caused some unrest among the patrons. An exceptionally heavy flow of milk for this season of the year, with little or no supplementary feeding, is proving a boon to many a hard-pressed dairy farmer.

POST ENDS HUNTING TRIP.

VANCOUVER, Oct. 29 (C.P.).—Wiley Post, famous American aviator, arrived here during the week-end from Alaska and announced he plans to make another attempt at an altitude record in the near future.

Post, returning from a hunting trip in the north and en route to New York, said he was working on an invention which he believed would aid him in his record attempt.

Lakefield

Miss Claire Connell entertained a number of her young friends on Friday at a masquerade party with a decided Hallowe'en flavour. The younger set were there in full force and spent a very delightful evening. There were a number of highly original costumes and many of them very funny so that laughter mingled with music and song in a very successful social event.

Fourteen tables of euchre and a table of crokinole were played at the party held at the home of Mr. and Mrs. J. H. Moore in Douro, on Friday evening, under the auspices of the Women's Institute. The party which was the second of a series of three being held this Fall, was a great success in every particular. Prizes were won by Mrs Kendal, Mrs. C. W. Garbutt and Mr. G. W. Payne and Donald Yale.

The Chautauqua was inaugurated on Saturday afternoon by a big parade of children, all in fancy costume and bringing residents of Queen and Regent streets out in full force. Dozens of youngsters in original, funny or makeshift outfits in a throng which brought to mind the mass approval of the Hallowe'en season. The Chautauqua representative was mistress of ceremonies and awarded the prizes.

The first annual rugby dance is being put on on Thursday evening in the Town Hall by the High School Athletic Association. They have engaged Wilson's orchestra for the occasion.

The Junior Auxiliary of St. John's Church held a successful sale of home cooking and afternoon tea on Saturday afternoon in the Parish Hall with Miss Winnie Payne in charge. Miss Payne was assisted by some of the members of the W.A. and the financial returns were most gratifying. Miss Payne is leader of the group of little girls. Other officers are: Honorary president, Mrs. W. J. Creighton; President, Eleanor Edwards; Vice-president, Mary Wong; Secretary, Alice Chappell; Treasurer, Miss W. A. Payne; Dorcas committee, Madeline Morin and Marion Trust.

The annual Hallowe'en party of the A.Y.P.A. will be a feature of Friday evening, November 2nd. There is a strong committee in charge and a good program is assured.

Mrs. Lovevs of Toronto is the guest of Miss M. Sanderson.

Mr. H. G. Simpson of Toronto spent the week-end at his home in the village.

Mr. and Mrs. J. W. Elldeath were in Peterborough on Saturday.

Mrs. H. J. Stuart is visiting friends in Peterborough.

Miss K. Applebee and Miss Grace Sutherland of Oakville, were guests of Mr. and Mrs. Langley last week.

Rev. and Mrs. T. W. Wesley and son Kenneth of Camborne were guests of Mr. and Mrs. W. W. [illegible] on Tuesday last.

Mrs. J. W. Easson and son Johnny of Toronto were guests of the former's parents, Mr. and Mrs. Langley for a few days last week.

Sewing Circle Held Successful Bazaar

The ladies of the Centre Sewing Circle of Knox United Church held a very successful small bazaar in the store at 392 George street on Friday and Saturday.

The window was bright with many pretty articles collected by the ladies, with a novel feature in the little "joy logs" for Christmas use. These red and green oblongs, carefully compounded, when placed on a lighted grate fire, burn with prettily colored flames and make a pleasing novelty for the Yuletide hearth.

Mrs. John Allen and Mrs. J. Penrose were joint convenors of the sale, while Mrs. J. Foster was in charge of the tea room, where the little tables were decorated with Hallowe'en colors and novelties, which were also used in the arrangement of the entire interior.

Assisting in the tea room were Mrs. H. Williams and Mrs. A. Carter; the sale of cooking was supervised by Mrs. O. Bennett and Mrs. R. Laing; and Mrs. J. Lancashire looked after the fish pond.

A novel addition to the program of the bazaar was the inclusion of a quilting bee, with all the above named ladies taking part, as well as Mesdames W. Carter, A. Finney, Greenwood, R. Henry, T. Johnson, Milburn, J. Garside, A. Sanderson, and the Misses Catherine and Jean Menzies and Alice Dawson.

American tourists in the United Kingdom during August outnumbered those of any other country.

A MUTUAL COMPANY

SOLID AS THE CONTINENT

For every $100 of Liability, North American Life holds $114 of Assets, distributed as follows; 32.8% Government and Municipal Bonds; 26.7% First Mortgages; 19.2% Policy Loans; 9.1% Public Utility and Corporation Bonds; 3.0% Preferred Stocks; 5.2% Bank, Loan, Trust and Consumers' Gas Company Stocks; 4% Real Estate, etc.; and less than 1/10th of 1% Common Stocks; Interest rate 5.38%. Investigate the advantages of "Assuring Mutually."

NORTH AMERICAN LIFE

D. V. KETCHESON, Branch Manager, Royal Bank Bldg.

ALL PROFITS FOR POLICYHOLDERS

LIMITED TIME ONLY

83¢ JAR FOR 59¢ at All Drug and Department Stores

PIMPLES?
OILY SKIN?
LARGE PORES?
BLACKHEADS?
RED ROUGH HANDS?

MILLIONS END UGLY SKIN FAULTS

—with this famous "miracle cream"

THE smartest dress, the most appealing personality, lose their charm if your complexion is blemished or your hands red and rough.

That's why countless women now use Noxzema Cream regularly — for faces and hands. For Noxzema is a "skin medicine in cream form — designed especially to correct skin troubles and to restore the skin to normal, healthy beauty."

Ordinary creams fail to correct pimples, oiliness, large pores or blemishes. A *medicated cream* is needed to purge the skin of clogged impurities —to soothe and heal sore, tender skin —to refine roughened texture. Noxzema *does* all this.

Use Noxzema Cream every night for a week after removing make-up—and during the day as a powder base. How much softer, smoother, lovelier your complexion will become.

For beautiful hands, too

Noxzema is just as helpful for hands. If your hands are red and rough, make this test. Apply Noxzema on *one* hand tonight; compare the two hands in the morning. Feel and see how much smoother and whiter is the hand on which you used Noxzema.

Special Anniversary Offer

For a limited time only you can get an economical 83¢ jar of Noxzema at a big saving. For this limited time, the price is reduced to *only 59¢!* What a marvelous opportunity to gain a clearer, lovelier skin—and smoother, whiter hands as well—for exceptionally low cost!

SAVE 24¢

Clip this now as a reminder to get your jar of Noxzema *while this Anniversary Offer lasts!* A large 83¢ jar for only 59¢—double value compared to small size jars! Get your jar at

ALL DRUG AND DEPARTMENT STORES.

Average Earnings of Nova Scotia Fishermen $300 Yearly

The Peterborough Examiner

HOME EDITION

VOL. LXXIII., No. 101 — PETERBOROUGH, WEDNESDAY, OCTOBER 31, 1934 — PROBS.— Cloudy; light rain; snow to-night. Thursday— N. winds; colder; snow. — PRICE THREE CENTS

TWO DIE IN TORONTO PLANE CRASH

Leffler Murder Trial Is Opened

To-day

Short News Items Received By Examiner Over Direct C. P. Wire.

Cafe Robbery Report Missing Since April

WALLACEBURG, Ont.—That the special report he made out concerning a raid on the cafe of Lee Knight, Chinaman, on April 29, was missing shortly afterwards and has not been found since, formed the testimony of Constable Earl Barrett of the town police, first witness in the inquiry into the conduct of Mayor S. A. Richardson before Judge Uriah McFadden of Chatham today.

—o—

No Chance For Pranks In Windsor Hallowe'en

EAST WINDSOR.—Children of this city who planned to be mischievous this Hallowe'en evening while the police made merry at their annual dance received a jolt when it was announced the regular staff would be on duty to-night. In previous years police here have called in the Provincial Police to watch things while they danced but it was felt to-night was one time when personal supervision was needed.

—o—

Hastings County Man Lost Since Saturday

KINGSTON, Ont—John McNamara, 52, a farmer of Lonsdale west of Napanee and in Hastings county has been missing from his home since Saturday night and intensive search is being made. To-day dragging operations were being carried out at Deseronto. McNamara is a married man with five children. He had been about as usual Saturday and disappeared at about eleven o'clock in the evening.

—o—

London Clerk Killed, Truck Driver Injured

WINDSOR. — Fred Carruth, 38, office clerk in the London branch of the Walkerside Dairy was instantly killed and Gordon Lapthorne, truck driver for the Toronto Globe, was seriously injured when The Globe truck was struck by an auto transport near Chatham this morning. Lapthorne is in the Chatham Hospital and little hope is held for his recovery.

—o—

Air Derby Aviators Given Great Ovation

MELBBOURNE, Australia.—Competitors in the London to Melbourn air derby to-day paraded through Melbourne streets to the applause of thousands. C. J. Melrose, Australian competitor, who had only just arrived, concuding his solo flight from England, was accorded a special ovation. The fliers were afterward entertained at luncheon by the state government of Victoria.

—o—

Kingsford-Smith Will Start Flight Thursday

HONOLULU—The final hop of Sir Charles Kingsford-Smith in his dash across the Pacific from Australia to California will be undertaken Thursday afternoon, weather permitting, he said here to-day. Rested after he had taken "all of nine hours' sleep," the flying knight and Captain P. G. Taylor, his navigator, showed no ill effects from the 25-hour jump that brought them here Monday from Suava, 3,197 miles away.

—o—

The Lowest In Thievry Its Penalty; One Year

CHICAGO.—"This is the lowest form of thievery—stealing from the poor". It was Judge Erwin J. Hasten speaking, addressing John Goss, who had just been convicted of stealing money from the poor box in St. Peter's Roman Catholic Church here. The maximum penalty, one year in the House of Correction and a $100 fine, was imposed.

—o—

Father's Vow In Death Find Boys Who Lead Son

CHICAGO.—There is just one purpose now in the life of Edward J. Stell: "To find the boys who led his son into a career of crime—and death at 16. The elder Stell, a contractor of Omaha, came to Chicago to identify the body of his son, Maurice. He said: "Yes, that is my son's body. He got into trouble by associating with boys of whom I knew nothing. Now I am going to devote all of my time to running down the ringleaders of the band. The boys who led my son on the wrong path are responsible for his death." Maurice Stell was one of two bandits killed in a pistol battle with Detectives Joseph Lamb and William Newton in a tavern here.

—o—

Stoneless Cemeteries —The Very Last Word

CHICAGO.—Old-time cemeteries, with their imposing monuments and statutary, are passing. The cemeteries of the future will be beautiful memorial parks, with only bronze plaques marking the graves. That is the firm belief of the members of the American Cemetery Owners' Association, who have established 600 no-monument cemeteries in the past few years. Said Secretary Roy Hatten of Ann Arbor, here for the association's regional code meeting at the Morrison Hotel: "The beautifully landscaped no-monument cemeteries are things of beauty, an inspiration to relatives. They reflect good taste."

OFFICER CLAIMS BLOODY CLOTHES WORN BY YOUTH

Smears Found on Barn Floor, Axe and Sleigh of Slain Grandfather.

BODY FOUND ON ROAD.

Accused, Pale But Composed, Enters Plea of "Not Guilty."

WALKERTON, Ont., Oct. 31.—(CP)—A provincial policeman today described from the witness stand how he had found bloodstains on the clothing of Earl Leffler, 19-year-old Carrick Township youth, who went on trial today on a charge of murdering his aged grandfather, Phillip Stroh, farmer in whose home he lived.

The constable, Otto McLevis, described a search he and other officers made of the Stroh barn after discovery of the 68-year-old farmer's body on the roadside by two motorists. He said the body was covered with chaff such as is found on barn floors and that the barn contained a bloodstained sleigh, blood stains on the floor and an axe which had been placed in a grain bin.

On the axe, he declared, were bloodstains and gray hair, despite the fact the instrument appeared to have been washed.

He said he directed the beam of his flashlight on Leffler during the search of the barn and discovered bloodstains on his clothing and boots. In the house, he claimed, Constable Ferguson, his colleague, had found a towel into which holes had been cut to remove bloodstained portions.

Pleads Not Guilty.

Neatly dressed in blue suit and green shirt, with a red handkerchief tucked jauntily in his breast pocket, his hair slicked down, pale but composed, Earl Leffler was brought into the court, and in a steady voice said, "I am not guilty," as the clerk of the court read the charge of murder.

The court then proceeded with the selection of the jury.

(Continued on Page Five.)

QUINTUPLETS ARE BAPTIZED

Simple Ceremony is Witnessed by Members of Families of Mr. and Mrs. Dionne.

AT DAFOE HOSUITAL.

CALLANDER, Ont., Oct. 31 (CP) Solemn ceremonies of baptism of the Roman Catholic Church for the famous Dionne sisters were performed at the Dafoe Hospital Tuesday afternoon. Rev. E. T. McNally, Parish Priest of Corbeil, officiated.

It was a simple ceremony, witnessed by members of families of both Mr. and Mrs. Oliva Dionne and others. Besides Mr. and Mrs. Dionne, those present included Moise Legros, father of Mrs. Dionne, Miss A. Dionne, sister of Oliva Dionne, Dr. A. R. Dafoe, and five godfathers and godmothers. Following are the name of the babes as baptized to-day, together with their godmothers and godfathers:

Marie Reine Alma; Henri Legros and Mrs. Marie Corbeil.

Emilie Marie Jeanne; Urban Dionne and Flora Parent, represented by Oliva Dionne and Mrs. Ben Leveille.

Cecile Marie Emilda; Leon Dionne and Mrs. Leon Dionne.

Annette Lilianne Marie; Elias Legros and Lillianne Legros, who was represented by Bernadette Carriere.

Yvonne Edouilda Marie; Alexandeer Legros and Mrs. Alexander Legros.

Your Evening Smile

VERY SIMPLY

First: There goes Mrs. Suburban-Ayres. They say every penny her husband gets goes on her back

Second: Poor man! He must have been out of work when that gown was made.

Dies Suddenly

REV. I. O. STRINGER

Archbishop of Rupert's Land, who collapsed on a Winnipeg street while on the way to attend a church meeting.

FRANCE READY FOR NAZI DRIVE IN SAAR REGION

Will Crush Any Rising — Troops, Garrisons Prepared Along Border.

GERMANS CONCENTRATE.

Labor Camps Reported Ready to Hurl 17,000 Into Area on Election Day.

(By Melvin K. Whiteleather.)

PARIS, October 31 (A.P.). — France has notified Great Britain she has made all preparations to crush any attempt at a Nazi putsch in the Saar Region, it was learned to-day.

Charles Corbin, the French Ambassador to London, outlined to Sir John Simon, British Foreign Secretary, technical measures taken by France to place at the disposal of the League of Nations forces necessary to prevent any subversive action.

The Saar votes on January 13 on whether to rejoin Germany, unite with France or remain under the League's mandate.

Rumors in France of activities of Nazis in the Saar were intensified. The French General Staff has ordered garrisons in Alsace-Lorraine to be prepared for duty protecting French interests.

Recruits have been trained swiftly in the area. Several regiments are regularly stationed near the Saar frontier.

Anti-Nazis in the Saar reported rumors 17,000 Nazis now in labor camps across the German frontier planned a putsch on the night of the election, regardless of its outcome.

Under the Treaty of Versailles, French troops may enter the territory, but the Foreign Office said this action would not be taken unless the League asks aid in maintaining order.

Archbishop Owen's Visit Is Postponed

Owing to the death of the Most Reverend I. O. Stringer, D.D., Archbishop of Rupertsland, the Archbishop of Toronto, has been compelled to postpone his visit to Peterborough till Wednesday, Nov. 28th. The Confirmation service which was to have been held at All Saints' Church on All Saints' Day will therefore be held on this later date.

The service in All Saints' Church on Thursday will be Holy Communion at 10 a.m. Wednesday evening service as usual to-night at 8 p.m.

"Phooey—You Keep Her" Reply To Car Kidnapper

NEW YORK.—"Lizzie" kidnapped from the home of Aaren Fishman, was being held for $155 ransom to-day, but the family wasn't worrying about her the least bit. "Lizzie" is an automobile, and believed to be the first one of her species ever kidnapped and held for ransom. When the thief telephoned his $155 ransom demand to Fishman, the latter said: "Phooey on you—you can keep her. I have insurance."

NO COMPETITION AMONG BUYERS IN FISH TRADE

$300 a Year Average Earnings of Fisherman With Family.

AS LOW AS $75.

Minimum Price of Three Cents a Pound Suggested to Probe.

OTTAWA, Oct. 31.—(CP)—Competition among fish buyers in Digby County, N.S., is practicaly unknown, the mass buying commission was told today by Lewis V. Bailey, a fisherman of Westport. The Maritime Fish Corporation, he said, bought almost all fish in the county and competitve prices were unknown.

For the second straight day the commission investigated conditions in the Nova Scotia fishing industry. Mr. Bailey said low prices was the primary cause for the industry to be at such low levels.

"Are low prices due to want of competition among buyers," asked Norman Sommerville, commission counsel.

"I don't thing there are any doubts about it," replied Mr. Bailey.

Three Cents a Pound

A minimum price of three cents a pound on the average for cod and haddock was suggested by Mr. Bailey as a necessary step before the industry would regain its feet. He also recommended construction of a cold storage plant in the Westport area to assist fishermen in keeping bait in fresh condition.

Burton L. Wilcox, of Louisburg described conditions among fishermen on Cape Breton Island. He said Louisburg fishermen last year averaged about $175 last year as net earnings while St. Peters and North Sydney fell to $100 and Glace Bay as low as $75. These returns forc-

(Turn To Page Five)

MISSING CLERIC FOUND IN CABIN

Alive and Well After Guides and Bloodhounds Seek Trail Two Days.

HUNTING PARTRIDGE.

WINDSOR, N.S., Oct. 31.—(C.P.)—Alone in a forest cabin, Rev. Henry A. Harley, 83 year old retired Anglican minister, was found to-day by searchers who had sought him through the dense Chester road woods for more than 24 hours.

Though tired and hungry, the aged cleric appeared little the worse for his two day experience in the woods. His remarkable vigor had enabled him to stand the rigors of two bitterly cold nights with little ill effect.

He had been missing since Monday evening, hours after he left home to hunt partridges. An active hunter, despite his advanced years, he went into the woods alone after telling a guide he would head for the home of William Palmer for supper.

When word came that he had failed to turn up there, search was begun. More than 200 persons entered the forest in the search yesterday, but guides and a bloodhound failed to follow the trail.

To-day two residents of the district near Little Armstrong Lake—Fred Swinnimer and Louis Hogan—found him in a cabin used by the Hogan family on hunting trips. It was four miles from the nearest road.

A telephone message from the Hogan home said only the veteran minister was alive and well, but too tired as yet to attempt the long walk out of the woods. Since leaving home he must have tramped miles and his food must have been exhausted, for he carried only a few sandwiches when he set out.

NOT AN OFFENCE

HAMILTON, Oct. 31 (CP)—That a person driving a motor car through a pool of water, the spray from which bespatters the clothing of pedestrians is not liable under the Vagrancy Act, is the ruling of Judge Thomson, in granting the appeal of Harry Barasse against a conviction by Magistrate H. H. Burbidge.

A Break!

WINDSOR, Oct. 31 (CP)—The story of a Windsor man who went north under the Government's Land Settlement scheme and struck goal was told by Acting Mayor John Duck to-day.

Mr. Duck heard it from a physician in whose debt this man was. The physician despaired of ever collecting the money until a few days ago when in walked the man with a wad of bills.

"I thought they sent you to a farm in the north," said the surprised doctor.

"They did," was the reply. "But I staked a couple of claims that turned out all right. Now I am set up in business here again."

TWO SHIPS SINK OFF ANTICOSTI SEAMEN MISSING

One is Drowned From Schooner—Steamer Goes Down With All Hands.

WRECKAGE CAST ASHORE.

HALIFAX, Oct. 31 (CP)—Mystery shrouded the fate of perhaps a half dozen seamen to-day as wireless messages telling of the sinking of two ships off Anticosti Island recounted the rescue of only part of the crew of one vessel.

The messages, picked up by the East Coast Radio Signal Service, said the steamship Roy David and an unnamed schooner had foundered off the island, with all but one of the schooner's crew making land.

Of the steamer's complement there came no word and it was feared here she had gone to the bottom with all hands. All that remained of her to-day were floating drums of coal oil and fresh vegetables, which came drifting ashore with scattered bits of wreckage.

No indication of the causes of the wrecks was given in the brief messages received here from Signal Service's station at Ellis Bay, but it appeared likely both craft had been caught in a gulf of St. Lawrence storm.

The Roy David apparently was a small steamship, for she is not listed in Lloyd's register and other available shipping records.

500 Seats Available For Boxing And Show

The Kinsmen Hallowe'en masquerade carnival and entertainment extraordinary is here. The zero hour is at 7.45 p.m. sharp, when the program of fun and frivolity is timed to get away with boxing bouts as the opening feature. A fashion show, under auspices of The Canadian Department Stores, follows at 9 o'clock, and dancing continues from 9.30 o'clock until an indefinite hour.

Five hundred ring seats are being provided for the big boxing and wrestling card. There is plenty of room available at the Armouries, and the program has been so designed to provide popular appeal to both city and district.

Other items on the program include a novel clog dancing contest, open to all comers, and for which a cash prize is being offered. Other cash prizes are being awarded as a door prize, and for the best fancy and comic costumes. Proceeds go for eye clinic work.

Measles Strike 1,000 Glace Bay Children

GLACE BAY, N.S., Oct. 31.—(C.P.)—Two councillors and medical men worked to-day to offset an epidemic of measles which had effected 1,000 school children and claimed two lives.

School bells did not ring in seven town educational institutions this morning and the council, on recommendation of Dr. Bruce Archibald, health officer, closed churches and theatres to children under 15 years of age.

Between 300 and 400 children were absent from St. Anne's school with measles, the school supervisor reported at a meeting of the town council last night; 160 were staying away from St. Anthony's, 175 from Caledonia, 70 from Brookside, 40 from South Street, 125 from Central and 32 from Sterling school.

NO CANADIANS HOLD TICKETS SWEEP LEADERS

Wychwood Abbot Leads Field in Famous Newmarket Turf Classic.

COMMANDER III SECOND.

Many Americans Hold Tickets on Money Winners—$150,000 Richer.

NEWMARKET, England, Oct. 31 (C.P. Cable).—The favorite, Wychwood Abbot, won the historic Cambridgeshire Stakes this afternoon, with Commander III. second, and Highlander third in the field of 33.

Wychwood Abbot raced the distance of a mile and an eighth in the last great race of the dying flat-racing season under an impost of 118 pounds, 15 pounds under top weight of 133 allotted to Denbigh. He is owned by O. V. Whatney and was ridden by Ferryman.

Commander III. carried 116 pounds in the silks of A. B. Briscoe, with Jockey Harry Beasley up. Highlander, owned by Lord Derby, and ridden by the veteran Weston, carried 114 pounds.

NO CANADIANS HOLD TICKETS.

DUBLIN, Oct. 31.—(C. P. Cable.)—No Canadians drew tickets in the Irish Hospitals Sweepstakes on today's Cambridgeshire Handicap on either the first, second or third horses which carry major prizes.

$150,000 RICHER.

NEW YORK, Oct. 31.—(A.P.) — Three Americans each were $150,000 wealthier to-day by the victory of Wychwood Abbott at Newmarket in the Cambridgeshire Handicap.

Holders of tickets on Wychwood Abbot in the United States were: Mrs. E. Fenz, Maspeth, L.I., Ming Mac Nesson, Astoria, L.I., and a person who signed his ticket with the nom de plume, "Never Quiet," New York.

Eight Irish Hospital Sweepstake tickets were held in the United States on Commander III who came in second in the race and each of these tickets will pay the owners $75,000.

On Highlander, the horse which came in third, four tickets were held in the United States and each of these tickets pays the holder $50,000.

TREE SAVES LIFE BANDIT VICTIM

Gunmen Angered at $2 Haul Chase Man Over Cliff—Pelt Him With Rock.

WIFE GETS POLICE.

ALPINE, N.J., Oct. 31. (AP).—Russell Hey, who knows what it feels like to cling to a ledge 300 feet above ground while two angry bandits hurl rocks from the cliff overhead, is safe and sound to-day in Englewood Hospital.

Bruised, shocked but otherwise unhurt, Hey was rushed to the hospital last night after a harrowing encounter with a pair of hold-up men who became enraged, he told police, and chased him off the edge of the palisades, because he had only $2.

A ledge less than a foot wide caught him 15 feet from the top of the highest point in the grim, gray cliffs which tower over the Jersey shore of the Hudson.

There Hey clung desperately to a tiny tree while his tormentors pelted thm with rocks. The screams of the victim's wife, Lucille, brought help, however, and the hold-up men fled, leaving the two dollars lying on the ground.

Passersby stopped and shouted encouragement to Hey until police pulled him to safety with ropes.

Hey, 44, who lives in Bogota, told police he was riding with his wife and parked his car just north of Point Lookout when the men, one of them armed, demanded his money.

FALL DOWN STAIRS FATAL.

WINDSOR. — Injuries suffered when he fell down a flight of stairs caused the death in hospital to-day of Walter Brown, 54, a machinist. He is believed to have tripped on a metal guard. He died without regaining consciousnses. An investigation has been ordered.

Giving Spirit

WINDSOR, Ont., Oct. 31.—(CP) — When Rev. A. E. Doan, pastor of Grace United Church at Essex set out to make up a railway car of clothing and produce for shipment to the Saskatchewan drought area, he accomplished something far beyond his expectations. He started loading the car on a siding here yesterday and his plea for donations met such a response he was forced to charter another car to take care of all the stuff that came in. Sixty tons in all were received.

NAVAL EQUALITY REFUSED JAPAN BY BRITAIN, U. S.

Proposals Will Not Be Approved Under Any Consideration Say Officials.

MAY SPLIT TREATY.

LONDON, Eng., Oct. 31. (AP)—The British and American delegates to the preliminary naval treaty conversations to-day rejected as impossible suggestions made by Ambassador Saito of Japan in Washington that Japan be granted a naval tonnage equality on an installment plan.

Spokesmen for both the British and United States delegations asserted that tonnage equality will not be approved under any consideration since Great Britain and the United States stand firmly behind the continuance of the present ratios of the three nations.

Under these ratios, Great Britain and the United States are given approximately the same tonnages while that of Japan is three-fifths as large as either of the others.

As this stand was announced, it was learned authoritatively, that the Japanese delegation is advising the British and United States delegations that Japan will denounce the Washington Naval Treaty on which the 5-5-3 ratio is based before the end of the year, thereby terminating the agreement at the end of 1936.

This action has been expected for some time by the other delegations, since the Japanese proposals now under consideration suggest a new treaty to replace that of Washington.

The British are keeping the Dominions informed of the progress of the conversations here and have at times received advice from them on certain defence questions.

King Boris Saves His Engineer's Life

SOFIA, Bulgaria, October 31 (A.P.). — King Boris' passion for locomotives and things mechanical has probably saved the life of a railroad engineer.

When fire broke out in a coal tender yesterday the King left his special car, pulled burning garments from the engineer's body, and arranged medical care for him. Then he drove the locomotive more than 100 miles into Varna.

Physicians said the engineer probably would recover. Officials denied reports a bomb caused the fire in the locomotive, pointing out that the engine suffered no damage.

THIRD AVIATOR FALLS TO DEATH AT CAMP BORDEN

R.A.F. Sergeant Fails to Jump in Parachute as Craft Gets Out of Control.

PROBE UNDER WAY.

Toronto Ship Hits Building in Fatal Plunge With Instructor and Pupil.

TORONTO, Oct. 31.—(C. P.)—Flying Instructor O'Brien Saint and his pupil, S. W. Hand, of Agincourt, near Toronto, were killed today when their plane crashed a short distance from the flying field of the Toronto Flying club.

The cause of the accident was not determined.

In falling the plane struck a building on the Connaught laboratories farm, near Dufferin street and north of the city limits. The building was damaged and the plane demolished when it crashed.

Camp Borden Flier Victim

CAMP BORDEN, Ont., Oct. 31.—(CP)—Sergeant V. S. Roberts of the Royal Canadian Air Force was killed today in the crash of a Siskin fighting aeroplane which he was flying alone.

Officers of the Air Force said the machine fell out of control and that Roberts failed to jump with his parachute. A court of inquiry began an immediate investigation into the accident.

Robert was a son of F. B. Roberts of McKeller townsite, Ottawa.

OTTAWA, Oct. 31 (CP)—Sgt. Vivian Roberts, who was killed in an aeroplane crash to Camp Borden to-day, is the only son of Sydney Victor Roberts, Comptroller of the Treasury here, and Mrs. Roberts His parents have lived in Ottawa for the past seven years, but Sgt. Roberts himself never lived here with the exception of last winter when he took a photographic course at Royal Canadian Air Force headquarters here.

Educated in B. C.

Born in Winnipeg 26 years ago, he moved to Oak Bay, B.C., with his parents, and there received his education. He entered the Royal Canadian Air Force seven years ago at Camp Borden, serving the first three years as a mechanic, and afterwards as an N.C.O., pilot. With the exception of last winter spent here, he had always been stationed at either Camp Borden or Trenton air stations.

Sgt. Roberts was elected to fly a transport plane in the Royal Canadian Air Force coast-to-coast flight three years ago.

THREE HOTELS HAVE LICENSES

No Alarm is Felt by Other Hotelmen as Licenses Expire.

With the old licenses expiring at midnight to-night, only three local hotels—the Montreal House, King's Hotel and the Windsor Hotel—reported having received renewals when inquiries were made this morning. No alarm was felt by other hotelmen, however, as they are confident that the authorities will arrive in time to avoid interruptions in business.

Each of the hotels operating beverage rooms made applications for renewals during the past ten days. In view of Commissioner Odette's announcement that the task of issuing the renewals would not be completed until late to-day, the proprietors still without new licenses will look for them in the mails to-morrow. The three renewals here arrived this morning.

Montreal House.

Commenting on the renewal of the Montreal House license in the face of a protest by a nearby church, Manager Jack Loucks said he understood that the commission had investigated the complaints and found them without foundation. Residents in the vicinity of the hotel are not opposed to the operation of the room, he claimed and declared further that his beverage room had been handled in as orderly a fashion as any in the city.

The initial $300 fee paid for the renewal will entitle the proprietors to sell beer in beverage rooms and dining rooms up to $5.000 in value. Beyond $5,000 mark, a 5 per cent tariff on sales is to be levied, according to the recently-announced regulations.

Liquor Board Probe Assured

SLAGHT TO ACT COUNSEL'S PART WITHOUT PAY

Victor Sinclair Ousted as Chairman of Ontario Workman's Compensation Board.

GEO. WILKIE GETS POST.

17 O.A.C. Employees Fired—Tory Letter Asks Henry to Resign Leadership.

TORONTO, October 31 (C. P.).—Charges of a "toll gate" within the circles of the Ontario Liquor Commission that rang through the Provincial election campaign in June will be sifted by a Royal Commission. During a day of political announcements, the Ontario Government yesterday revealed plans for an inquiry under Judge Duncan C. Ross of the County Court at St. Thomas.

While the battle was being waged last June from the Liberal ranks came accusations that a distiller was called on to pay a commission before he could place his product with the Government stores. Denials came from the members of the Conservative Government that went down to defeat on June 19, and the Liberal Government now plans to probe the workings of the Liquor Commission under the Conservative regime.

Arthur G Slaght, K.C., of Toronto, will act as commission counsel without pay, and the inquiry will start probably next week. All transactions "or negotiations for transactions" up until January 1, 1934, will come under the eye of the commission which will also study, according to the Order-in-Council calling for the inquiry, "the conduct or activities of all agencies, subagencies, representatives, middlemen or persons dealing or purporting to deal with the board."

Axe Continues to Fall.

The political announcements by the Government yesterday included

(Turn to page 6).

A "NEW DEAL" in HOTEL RATES

FINE ROOM with BATH

NO ADDITIONAL CHARGE WHEN OCCUPIED by 2 PERSONS

from $2.50 to $5.00 PER DAY

A FEW SINGLE ROOMS FOR $2.00 A DAY

Across from the magnificent, world-famous Radio City

Careful management insures atmosphere of security, refinement and quiet. Convenient to all theatres and shopping centers. A Hotel of character and distinction selecting guests today ... as always.

FAMOUS TABLE D'HOTE RESTAURANTS

BREAKFAST FROM 30¢ · LUNCHEON FROM 40¢ · DINNER FROM 75¢

Write for our 3 day & 2 night "All Expense Trip" in New York—$11.00

Garage opposite hotel

Hotel BRISTOL

129-135 West 48th Street, New York City

T. Elliott Tolson, President — Joseph E. Bath, Manager

Hog Quotations In Peterborough

WEDNESDAY, OCTOBER 31, 1934.

Canada Packers quote:

Hogs — F.O.B., $7.00; off truck, $7.15; rail grade, $9.75.

Selects $1 per hog premium.

Sows, 3c off bacon prices.

Cream—No 1 (on truck) 18c; No 1 (delivered) 19c.

Special 2c per lb premium.

Dewart Bros. quote:

Grain — Spring wheat 80c; fall wheat, 90c; oats, 30-32c; malting barley, 58-61c; feed barley, 50c; rye, 55c, and buckwheat, 45c.

NEW T.N.O. HEAD IS APPOINTED

A. H. Cavanagh of Barrie, Will Occupy Post of General Manager.

SUCCEEDS LEE.

TORONTO, Oct. 31.—Appointment of Arthur H. Cavanagh of Barrie as general manager of the newly-organized Temiskaming and Northern Ontario Railway was announced yesterday by Premier Hepburn, chairman of the railway commission.

Mr. Cavanagh has had 25 years' service with the Canadian National Railway, in various capacities, but latterly has been district superintendent of the Allandale division.

His salary, Mr. Hepburn announced, would be $10,000 a year, "with no perquisites attached." He will act as general manager for the Nipissing Central Branch of the T. and N.O., as well, with no additional salary.

One of Mr. Cavanah's first undertakings will be a complete survey of the railway and its activities. He will then report back to the commission, when steps will be taken to implement his recommendations. The first meeting of the new commission was held at Queen's Park yesterday.

OLD-TIMER PASSES.

MOOSE JAW, Sask., October 31 (C.P.). — George Alexander Logan, 63, an old-timer of the Tuxford district, is dead here from a heart attack suffered when loading gravel. Born at Brucefield, Ont., Logan came West to Tuxford 33 years ago.

United Counties Are Being Sued, $25,000

COBOURG, Oct. 31.—Notice of a writ for damages against the United Counties of Northumberland and Durham as an outcome of the death of Albert Thair of Scarboro who was almost instantly killed in an accident on the county road at Baltimore, Friday, October 12, has been issued by Alfred J. Skeans.

Mr. Thair and a companion were returning from a fishing trip and were driving in a truck down the Roseneath-Cobourg road. The truck upset at a sharp turn in the road near Baltimore, and Mr. Thair died of a broken neck.

Mr. Skeans intimated that the damage claim would be for $25,000, and the suit would allege that the united counties were negligent in the fact that the road was loosely gravelled at the place where the accident happened.

Nurse Anne Williams, aged 68, and Arthur Trayer, 74, were married secretly at Braintree, England, recently.

GERMAN CHURCH REJOICES OVER HITLER'S ACTION

Feel Mueller, Now His Main Backing, is Gone—Is Mere "Phantom."

CHURCH, STATE MAY SPLIT.

By Louis P. Lochner

BERLIN, Oct. 31.—(AP)—Services of thanksgiving will be held Sunday by churches in opposition to the Nazi German christians, for Chancellor Hitler has decided he and his party are no longer interested in the church fight.

Thus Der Fuehrer disposed of, for the present at least, one of the most difficult and far-reaching controversies ever before him. His attitude may ultimately lead to separation of the church and state in Germany.

The chancellor's stand, taken at a conference with three insurgent bishops, was cheered by opposition forces today as a smashing victory. It climaxed their long fight against Reichbishop Ludwig Mueller and his dictatorial program to unify the German Christian or Evangelical church.

See Nazi Officials Doom

Insurgent leaders said Nazi German Christians, who could hold themselves in power only because political authorities did police service for them, sooner or later must collapse now that this support is gone.

Mueller, they feel, is now a mere 'phantom,' for his main strength was Hitler's backing—now withdrawn. It is immaterial to them, they say, whether Mueller will choose to resign or continue in his now powerless office.

The fundamental decision coming from Hitler's conference yesterday with the opposition bishops was that the Protestant church has regained freedom of action.

Viewed historically, Hitler's decision may mean a break with a 200-year-old tradition in Germany, during which period the Lutheran church rested on the authority of state. The way appears paved for a separation of church and state.

FOUND.

SEATTLE, Oct. 31 (C.P.).—Detective Lieutenant C. S. Hodge found an old fire extinguisher in a pawnshop. He thought it looked familiar. Closer examination proved him correct. From police records he found it was one reported stolen July 18, 1919.

PRISONER GIVES FRESH DETAILS ON HAUPTMANN

Claims Lindbergh Case Suspect Told Him He Kidnapped Baby.

ASKED AID WITH RANSOM.

Says One Package of Gold Notes Disposed of in Germany in 1932.

CINCINNATI, O., Oct. 31 (A.P.).—The Enquirer says to-day that a Federal prisoner held at Troy, O., has set down in writing that Bruno Richard Hauptmann told him he kidnapped the Lindbergh baby and needed help in handling the ransom money.

The prisoner, D. Y. Sanders, formerly of Schenectady, N.Y., now held at Troy on a charge of impersonating a Federal officer, has stated that he initiated negotiations to dispose of the ransom and did get rid of part of it in Germany, the newspaper relates.

"In 1932," the Enquirer's account runs, "he (Sanders) met Hauptmann by invitation in New York. Hauptmann told him he had kidnapped the Lindbergh baby and needed help in handling the ransom money. Because it was 'hot money' Sanders refused."

But, the newspaper adds, Sanders divulged he agreed to help Hauptmann the following year. They talked the matter over, then came to Cincinnati and "proposed an annuity arrangement with a minister, merely saying he 'had gold to dispose of'." The deal, says the Enquirer, did not go through.

Sold Some in Germany.

Finally, that same year, Sanders is quoted as saying, he sold a package of the money to a "friend in Germany, where he received $2,000 in marks and guilders."

The newspaper relates that Sanders had been questioned recently by Federal agents, had made verbal admissions, and later had supplemented these with a written statement detailing his dealings with Hauptmann, now under indictment in New York and New Jersey on charges of kidnapping and murder.

Due to the nature of the admission, the newspaper story concludes, Department of Justice agents said they would investigate

(Turn to Page 6)

REDS STIR RIOT AT RELIEF CAMP

34 Are Injured in Clash and Colorado Officials Expect New Attack.

BARRICADE BUILT.

DENVER, Colo., October 31 (C. P.). — Stone barricades encircled Table Mountain to-day as Federal emergency relief workers prepared to resist resumption of yesterday's rioting in which four policemen and about 30 other persons were shot or beaten.

Police officials who called out reserves yesterday to quell the disturbances arising through the activities of strike agitators on Federal emergency relief administration projects, said they feared more clashes to-day. With sheriff's officers of nearby Jefferson County, they looked for trouble on Table Mountain, the announced objective of the strike leaders.

Several avowed Communists here, as well as leaders of other radical groups, announced they would lead a procession of automobiles to the Mountain, west of Denver, and call on Federal workers there to quit work in protest against recent reductions in Federal relief funds and wages.

Workers on the flat-topped Butte overlooking the town of Golden have declared they do not want to strike. Advised of the agitators' plans, they hastily piled up barricades of large stones and announced they would fight all efforts of the strikers to interfere with their work.

All of those injured yesterday were reported recovering.

Saskatchewan Seeks Loan For New Start

OTTAWA, Oct. 31 (CP)—What additional assistance the Federal Government will give Saskatchewan in view of the exceptional misfortunes which that province has suffered, was the subject of conjecture here to-day.

Yesterday Premier J. G. Gardiner told to the Dominion Cabinet the story of Saskatchewan's tribulations. While no official statement was given out at the conclusion of the meeting, it was understood that the Saskatchewan Premier had asked either for a guarantee or a direct Dominion loan of approximately $9,000,000 to give the province a new start.

In the past four years Saskatchewan has received in assistance from the Dominion more than one quarter of the entire Federal disbursements to the provinces under the Relief Act.

A Round-Up

TAMPA, Fla., October 31 (C. P.). — Hallowe'en pranksters will do their annual prank-playing under the watchful eyes of the Tampa Police Force this year.

Tired of despatching his men on the double to all corners of the city, chasing the revellers, Police Chief E. G. Tittsworth has arranged a huge community Hallowe'en party to-night for thousands of the children and grown-ups.

LIVESTOCK PRODUCE AND CHEESE QUOTES

ONTARIO GRAIN

Approximate prices, track shipping point: Wheat, 92c to 94c; oats, 30c to 33c; barley, 43c to 45c; corn, 73c to 75c; rye, 47c to 49c; buckwheat, 40c to 4c; malting barley, 63c to 65c.

MONTREAL PRODUCE

Wholesale jobbing houses announced increases of 1c to 2c per dozen on fresh eggs to dealers yesterday.

Graded shipments in carlots or less were generally quoted at 40c to 42c for A-large, 37c to 39c for A-medium, 30c to 32c for A-pullets, 21c to 23c for B, and 19½c to 20c for C. Rail receipts, 738 cases.

The butter market was generally unchanged at 19½c to 19¾c per pound for carlots or less of No. 1. Small lots to the retail trade were 20½c for solids and 21c to 21½c for prints.

On the cheese market No. 1 Ontario white and colored generally sold at 10c to 10¼c, while Quebec No. 1 brought 9½c. Receipts 695 boxes.

The potato market was steady and unchanged, with Quebec at 35c to 40c. New Brunswicks at 40c to 45c, and Prince Edward slands 45c to 50c, for 80-pound bags.

CHICAGO GRAIN

After sagging early, wheat prices gained more than a cent yesterday on the strengtht of persistent commission house buying originating in Eastern sources. The rising market brought short covering purchases into the pit, and after early erratic fluctuations prices closed strong.

A welter of apparently conflicting market news confused some traders during early dealings, but when the trend became pronounced bulls shook off the restraint of hesitancy.

Early pronounced timidity that held trade to a narrow range was attributed largely to uncertainty as to the world wheat situation, with weakness in foreign markets and bearish news from Argentina important factors. The Canadian market situation was another disquieting feature, especially because no inkling was given as to the probably course of the Dominion Government.

Wheat closed ⅝c lower to 1⅛c higher than Monday's finish, May at 95c to 95⅛c after touching a ow of 93¾c. July deiveries, which were less active, showed a decline of ⅛c to ⅝c.

WINNIPEG WHEAT.

WINNIPEG, October 31. — An upward trend at Chicago counteracted bearishness of Liverpool on the Winnipeg Grain Exchange yesterday. Wheat futures prices closed unchanged to ⅛c higher; October at 74⅝c, December 75½c to 75⅝c, and May at 80⅝c to 80½c.

Net advances of about a cent in the Southern market, following Monday's sharp recessions, induced steadiness here. Declines of ½d to ⅝d at Liverpool, result of the weakness on Monday of North American markets, had but a temporary influence on local values.

News contained little to indicate a definite price trend, however, and trading was quiet and featureless. Continued absence of sustained foreign demand for Canadian wheat was disappointing. Liverpool advices indicated reports of rust in the Argentine were causing little concern there.

Lightness of offerings again restricted sales in the cash grain section despite continued good demand for high-grade wheats. Spreads closed generally unchanged. Coarse grains futures prices firmed in sympathy with wheat.

Futures:

	Open	High	Low	Close	Prev Close
Wheat—					
Oct.	.74¾	.75¼	.74⅝	.74¾	.74⅝
Dec.	.75¾	.76⅛	.75⅛	.75½	.75¼
May	.80⅝	.81	.80¼	.80⅝	.80⅝
Oats—					
Oct.	.40⅝	.41½	.40¾	.41	.40⅜
Dec.	.39½	.40⅛	.39½	.39¾	.39½
May	.40	.40⅝	.40	.40½	.53⅛

2 Mexicans Slain By Border Patrol

EL PASO, Tex., Oct. 31.—(AP)—Two unidentified Mexicans were killed in a battle with United States border patrolmen on the Rio Grande river within the city limits of ElPaso early today.

Chief Inspector H. C. Horsley said his officers challenged five men crossing the river to the American side when two of the men opened fire while the three others fled. The two Mexicans were killed when the officers returned the fire.

RUPERT'S LAND LOSES TO DEATH ITS ARCHBISHOP

Sudden Passing of His Grace Most Rev. I. O. Stringer Shock to Anglicans.

HAS HEART SEIZURE.

Ministered in Arctic For 36 Years—Led Restoration Fund Drive.

WINNIPEG, Oct. 31. — (CP) — Church followers of every faith today joined with Anglicans of the nation in mourning the sudden death here yesterday of His Grace, Most Rev. I. O. Stringer, Archbishop of Rupert's Land. The 68-year-old veteran of Canadian mission fields suffered a heart seizure as he walked toward Trinity Hall here with parcels under his arm. Carried into the hall and the synod offices, he died almost immediately.

Funeral services will be held in St. John's cathedral at 2 o'clock Friday afternoon, and it is expected most Rev. D. T. Owen, Toronto, Primate, will conduct the services, assisted by Very Rev. McAdam Harding, Regina, Bishop of Qu'Appelle. Bishop Harding, as senior bishop of the Ecclesiastical Province of Rupert's Land, automatically becomes Acting Archbishop.

From one end of the Dominion to the other came expressions of regret at the death of His Grace, who became archbishop of Rupert's Land April 16, 1931, in succession to Most Rev. S. P. Matheson, who retired.

He suffered the rigors of the far north during his missionary days and even after he became bishop of the Yukon he still followed the ice-coated trails in moccasins and parka. He spent 36 years in the Arctic.

Qualities Revealed

But it was his election as Archbishop of Rupert's Land that brought out his qualities as a church statesman. Defalcations had ducted a probe into the adminis-000000. Under his guidance the campaign to re-establish the funds was conducted.

Donations to the fund increased daily and then the last audit was made this year it was shown $820,-990 had been contributed toward the objective of $1,076,250. The campaign will be continued, and it is believed the objective will soon be reached.

Pioneering blood ran in the veins of the great churchman. Late in the last century his parents settled on the shore of Lake Huron in the Bruce Peninsula of Ontario. The Archbishop was born in Kincardine Township, and after graduating from University of Toronto in 1891 he attended Wycliffe College.

Tall, strong and handsome, he threw aside churches in the settled districts of the Dominion and went as a missionary into the Canadian Northland. And even after 36 years in the Arctic, surviving its rigors and once being forced to eat his boots to avoid starvation, he was sorrowful at leaving his far-flung frozen diocese.

West Ham, England, is restoring depression wage cuts to city workers.

WYCHWOOD ABBOT LEADS FIELD

NEWMARKET, England, Oct. 31 (CP Cable).—The favorite, Wychwood Abbot, won the historic Cambridgeshire Stakes this afternoon, with Commander III second, and Highlander third in the field of 33.

When it *must* be the kind of food men like...*serve* Pancakes

MORNING, noon or night try serving your guests Aunt Jemima Pancakes—those golden brown, fragrant discs of deliciousness which are *sure* to please.

And here's something else—Aunt Jemima's Buckwheat Cakes are just as good as Aunt Jemima's Pancakes and offer delightful variety.

Yet they're the easiest thing in the world to make. Just mix Aunt Jemima ready mixed Pancake Flour (or prepared Buckwheat Flour) with milk or water, cook for 2 minutes and they're ready. Besides, enough Aunt Jemima pancakes for the whole crowd cost only a few cents.

AUNT JEMIMA PANCAKE FLOUR AND PREPARED BUCKWHEAT FLOUR

Ruth will never suffer from COSMETIC SKIN

She takes no chances . . . removes cosmetics thoroughly

Every girl has a right to be happy about her skin. Yet so many neglect the simple care that keeps skin lovely. They think they remove cosmetics but actually leave stale bits in the pores. Soon they discover the warning signals of cosmetic skin—enlarged pores, tiny blemishes, blackheads!

Guard against this distressing modern complexion trouble! Lux Toilet Soap is made to remove cosmetics thoroughly. Its ACTIVE lather sinks *deep* into the pores, carries away all dust, dirt, stale cosmetics.

846 out of 857 leading English and Hollywood stars use this safe gentle care. Now Lux Toilet Soap is so economical *you too* can afford to use it regularly.

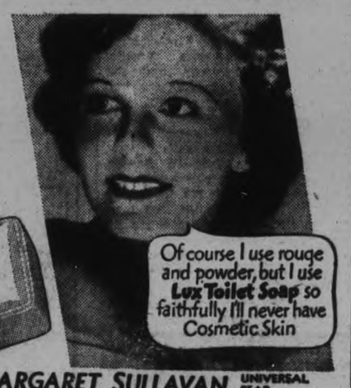

MARGARET SULLAVAN UNIVERSAL STAR

MORE HEAT ... LESS MONEY ... BUY HAMCO COKE

HAMCO COKE will keep every house warm

Winter's coming

"MY HOUSE was never so uniformly cozy as last winter" said the Mother of a family the other day referring to her experience with Hamco Coke. This, too, in face of Canada's hardest winter in recent years.

Hamco Coke meets the need of every type of home, large or small. It is dustless to handle, it responds most quickly when extra warmth is desired and provides uniform heating in every room. Hamco is light on the shovel and produces the very minimum of ashes.

Remember, too, that in using Hamco Coke you will save dollars each month which may be devoted to other family uses. It is the economy fuel.

HAMCO Gives more heat Costs less money Dustless COKE

A-71

Made in Canada

Place a TRIAL ORDER Today

(FORMERLY HAMILTON 87 - PRODUCT COKE)

Sold in Peterborough by

McCarthy & Johnston | Peterboro Fuel & Transfer Co. Ltd. | Thos. A. Rehill & Co. | Sanitary Ice Supply. | H. B. Taylor & Son | W. Scott Co. Limited. | A Thompson | E. J. Metcalfe

TOMORROW
Don't Forget Hall's
52nd ANNIVERSARY SALE

Weddings

CROUGH—NAGLE

KITCHENER, Oct. 31.—An interesting late Autumn wedding took place at St. Louis Roman Catholic Church at 10 o'clock Monday morning, when Miss Margaret Florence Nagle, daughter of Mr. Thomas Nagle, 198 King street south and the late Mrs. Nagle, became the bride of Mr. Joseph Francis Crough of Toronto, son of Mrs. Crough of Ennismore and the late Mr. Daniel Crough. Rev. Father Hinsperger, rector of the church, officiated.

The bridal party took their places before the chrysanthemum-decked altar to the strains of wedding music played by Mr. Eugene Fehrenbach, the organist. The bride and bridegroom were attended by Miss Margaret McCandlish of Toronto, as bridesmaid, and Mr. Giles Morel of Toronto as best man. The ushers were Messrs. Joseph Moylan and Mr. Hubert Nagle.

The bride chose for her costume a white satin frock fashioned on fitted lines to the knees and flaring to the floor. With it she wore a short white velvet jacket with high neck and long sleeves falling to points on the hands. With it she wore a white velvet and tulle turban with white veil, white gloves and shoes and shoulder bouquet of orchids and she carried a Mother of Pearl prayerbook and rosary.

The bridesmaid wore a red velvet fitted gown with red velvet turban and shoes and carried a bouquet of white baby chrysanthemums. During the offertory the bride's brother, Mr. Hubert Nagle, sang Kahn's "Ave Maria" and during the signing of the register "Just for To-day."

Immediately after the ceremony Mr. and Mrs. Crough and their guests went on to the Good Companions Tearoom where a wedding breakfast was served after which a reception was arranged at the home of the bride's father. The bride's sister, Miss Jean Nagle, received with the young people, wearing a brown crepe dress with brown velvet hat and accessories and corsage of Talisman roses. During the reception Miss Gwen Pelliner sang "Because" to an accompaniment by Miss Marie Spencer.

After the reception Mr. and Mrs. Crough left on a wedding trip by motor, the bride wearing for travelling a blue crepe dress with blue coat and grey fox collar, a blue hat, grey gloves and blue shoes. On their return they will take up residence at Lansdowne Avenue, Toronto.

Guests from a distance were Rev. Father Basil Doyle of St. Michael's Cathedral staff, Toronto; Mr. and Mrs. David Scollard, Brantford, Ont.; Mr. J. H. Redmond, Rochester, N.Y.; Mrs. J. McCandlish, Miss Mary McCandlish, and Messrs. John McCandlish, Jr., and Fred Davis, all of Toronto.

QUINTS BARGED TO HIGH SPOTS IN WORLD NEWS

Canada's Famous Five Sisters Still Big Human Interest in Far Corners.

PROGRESS REPORTED.

CALLANDER, Ont., Oct. 30 (CP)—Still hitting front pages after five months' existence, the Dionne quintuplets could be assured now, if they cared about such things, that their birth and development have furnished one of the greatest sustained human interest stories in Canadian news history.

From the time they were born last May 28 in their parents' little Northern Ontario home the five sisters—Yvonne, Annette, Cecile, Emilie and Marie — have received more attention in the news than some Royal Princesses get in a lifetime. Declared "world figures" in a Chicago court judgment that helped save them from exploitation, the youngsters have become just that.

When they had intestinal toxaemia their daily progress was reported in English, United States and continental papers. When Marie's tumor was being treated with radium it was news in South America and Shanghai. They have made headlines in Australia. A few days ago Dr. A. R. Dafoe, their physician, received a copy of The Times of India, published in Bombay, telling of the care he is taking of the youngsters. The Times described the quintuplets as "Canada's most famous persons."

News interest usually is short-lived but the Dionne youngsters seem to have grown in news value with their physical growth. Every day they lived in their first month was a source of bulletins to meet the public anxiety. Now they have reached the "cute" state stage and their antics have an appeal of another kind.

First word of the children's birth seeped from their home near here when their uncle telephoned the North Bay Nugget and naively asked how much it would cost to print a birth notice for five babies. The family and physician were left much to themselves for the first day or two—the outside world believed the quintuplets or some of them could not survive.

"When hours grew into days and the tiny hearts were still beating it developed a story of the first importance. Special writers rushed from all over the continent to the town. After the first 48 hours newswriters were barred from the Dionne home and only two reporters have seen the babies since then.

Dr. Dafoe was forced to accept the job of providing the press with news from the morning of the multiple birth. He carried out this assignment with keen regard for the ethics of his own profession. He became official observer in the nursery and faithfully reported all their doings to the press even to a fist fight between two of the sisters.

The parents, 31-year-old Oliva Dionne and his 24-year-old wife, have sought to escape from personal publicity and the father's first-day statement "I'm the sort of fellow they should put in jail," has been his most interesting public comment.

When the youngsters grow up they may have to pore through dusty newspaper fyles to read of the sensation their births caused. No one is keeping a scrapbook for them.

King Reconsiders His Decision

Despatches from Bangkok and London, indicate the intention of King Prajadhipok to abdicate as king of Siam and remain abroad, where he has been devoting himself to travel and sport since last January, is being reconsidered. The Bangkok government, however, must allow him his royal prerogative, which they tried to take away from the five foot monarch. He is shown as monarch and sportsman. In background is royal palace. The king is now in London.

SPANISH VILLAGERS HORRIBLY MUTILATED BY VENGEFUL TROOPS

Whole Villages Are Reported Wiped Out by Foreign Legion.

STILL FIGHTING.

Rigid Censorship Prevents Publication of True Story of Revolution.

By PIERRE VAN PAASSEN
Central Press Canadian Writer

MADRID, Oct. 31.—No newspaperman is allowed to go to Asturia. The reactionary government of Alejandro Lerroux is hiding from the world the most ghastly episode of the civil war. A severe barrier of censorship on the telegraph, telephones and mail shrouds the happenings in Asturia in a cloud of darkness, nevertheless news of the real situation is beginning to trickle through at last. The miners are still holding out this day, October 18. No less than three armies are operating against them. One of these armies, mainly composed of Arabs and Spanish Foreign Legion under command of General Balmes, is massacring its way toward Oviedo.

No mercy is shown. Women and children are put to the sword, or thrown from upstairs windows. I have it on the best authority that in one Asturian village every living creature was killed. A Spanish journalist, just back from there, counted a thousand corpses in that village, the work of the foreign legion. The men were horribly mutilated and several decapitated. Little children had had their heads smashed against the walls of buildings.

Socialists and anarchists are standing shoulder to shoulder in Asturia, 25,000 strong against a combined government force of 100,000 troops who are hourly discharging bombs on their strongholds and sending over waves of poison gas.

Truth Not Published

The whole of Madrid is shuddering with disgust. "When Spain learns the full truth," says the newspaper ABC to-day, "she will stand aghast." It is now openly admitted that the army is out of hand and that former royalist officers, who have been left in command by the republic, are violating their oath of allegiance and are now pursuing their own ends. They are taking revenge on the populations of the Basque provinces and Asturia for having been the most ardent champions of the republic whose action in 1931 ousted King Alfonso and the clergy. Premier Lerroux is said to be doing something to stem the wholesale tide of reprisals urged by the monarchists and the clericals, but nobody knows what it is.

General Balmes, who is used to commanding Moroccan troops, is giving the Spanish people a taste of what the natives of North Africa have experienced for years at the hands of Spanish troops. He is driving the population of villages into the churches and then sets fire to them. He is dropping the heaviest explosive bombs on the most peaceful agricultural hamlets untouched by the revolt, on the principle that only by inspiring the inhabitants with terror will they accept the new fascist regime with docility. The effect of this campaign may yet be the very opposite of what the general calculates. For the moment resistance certainly is stiffening. Men know that whatever happens, whether they fight or surrender, they will be massacred anyway. At Mieres, the newspapers report, the miners fought like wild beasts before being bayonetted. In the neighborhood of Oviedo where a priest celebrated the victories of General Balmes in the church, the roof was dynamited and crashed down on the congregation. In the same locality the Moroccan troops had fastened the headless bodies of the miners' leaders to trucks and dragged them through the dust.

Miners Hold Hostages

Though the censorship allows no details to seep through of what the Foreign Legion and the Arab troops are doing, much space is devoted to the atrocities said to have been comitted by the striking miners. They are said to be raping nuns and crucifying priests and burning churches. How they can do all this when the same papers report the miners hemmed in on all sides, is a mystery.

The miners have with them a number of prominent persons whom they keep as hostages, mayors of communes, members of parliament, bishops, editors of Madrid newspapers. They sent out word that these persons have not been harmed yet, but if the armies are not called off, the hostages will be executed. In some villages, however, it is reported the priests are fighting with the miners on the barricades.

Military tribunals throughout the country are working overtime. In Barcelona the death sentence was pronounced on 42 socialists, all of them newspaper editors, high school teachers, professors and intellectuals, but no exception has yet taken place. The city is again in a ferment and it is feared that if the executions take place the revolution will break out with redoubled force. The revolutionaries are massing 50,000 men there, but the harbor is filling with gunboats whose guns are trained on the slum districts where the revolutionary working-class resides.

Expect Another Revolt

One army, under command of General Bosch, which had been trying to advance for a week into the Asturias, is now reported to be retreating before the strikers. General Bosch has lost 800 men. He had set up revolutionary tribunals who had just begun their bloody work. One article in El Sol to-day states that seven hundred rebels in Oviedo were buried in a common grave.

The army on the whole appears to remain loyal to the government. This dooms the revolution to failure. That the army has not joined the people is largely due to the tactics of the anarchists, who dynamite the barracks whenever they have a chance, thus frustrating attempts of the socialists to fraternize with the troops.

But if this revolution is doomed, another one stands before the door. The Spanish working-class is not going to accept fascism lying down.

HUNT FISHING BOAT

SAULT STE. MARIE, Mich., Oct. 31 (CP)—The United States Coastguard cutter Dallas searched the broad waters of Lake Huron last night for trace of the overdue fishing boat Katherine V.

The cutter was sent out when Canadian marine officers expressed concern for the safety of the 45-foot fish boat, out of Provident Bay, Manitoulin Island, for Rogers City

LUMBAGO?
Lame Back? Rheumatism?
And cruel Lumbago pains. Mrs. A N. Davis, Cobalt Ont., a former nurse, writes: "My Lumbago was so painful I could scarcely turn over in bed. I took T-R-C's and from the very first capsule I had relief. Later I used T-R-C's for Rheumatism—they give quick relief and no bad after effects." Stop needless misery—take T-R-C's. No harmful drugs. 50c and $1 everywhere. Equally good for Sciatica.
TEMPLETON'S RHEUMATIC CAPSULES
T-R-C's

FALL SHOE SALE
NABORHOOD SHOE STORE
Starts Tomorrow (Thursday) at 9 a.m. Shu-up for Winter at NABORHOOD'S FALL LOW-PRICED SALE

Ladies' Dress Shoes
IN STEP WITH STYLE
Oxfords and latest style Pumps. A large assortment. Greatly reduced in price. All sizes 1.89

Opening Special
9 TO 11 A.M. ONLY
LADIES' SHOES
Odd lots ladies shoes on tables. We suggest you look these over. Nearly all sizes. Clearing at 99c

Men's Dress OXFORDS
LOOK AT THE PRICE
Smart Oxfords of a smooth side calf leather. Sizes 6 to 11. Sale price 1.89

Women's House Slippers
Made on a wide last with rubber heels and sewn leather soles. Sizes 3, 4, 5, 6, 7, 8 ..... 79c

Ladies' Orthopedic Shoes
EASY ON YOUR FEET
Black kid oxfords EEE width. Arch supporting and serviceable soles. Sizes 3 to 8 ..... 1.98

Work Shoe Special
Made from a strong split cow hide with leather soles or long wearing Panco soles. Sizes 6 to 11. Sale price 1.74

It Pays to Shop at the
Phone 3008 NABORHOOD SHOE STORE 338 George St.

JUST AMONG US GIRLS

About all a girl now-a-days wants a wedding ring for, is just something to remember him by.

Character From Handwriting

By BLANCHE A DRAPER

A Feature Conducted by Peterboroughs Leading Handwriting Analyist for the Readers of The Examiner

Full name and address (complete) must be given in all samples sent in.

Mary Isabel Newton, Norwood, Ont.

Your handwriting portrays youth, and therefore your most predominating characteristics are not formed yet, but I will give you an outline which might assist you as you grow older and which advice, if you follow, may mean that you will 'Step off on the right foot'; for at present you seem to be pulled in many directions. You seem to want to do so many things that you never manage to accomplish any of them to perfection. Study, of course, is very, very necessary, and self control through gaining confidence in yourself is the next step. Now, one cannot gain confidence in on 's own abilities if one is not sure of one's knowledge or work, so —knowing that you know what you want to, is the next step. When you are more mature you will find that you are more courageous, but you will be rather retiring by nature til you meet people on an equal plane, and then you will be humorous and magnetic, drawing friends to you through your spontaneous personality. You will admire people who are mentally intellectual, and give credit where it is due. You should be discriminating in your choice of dress, both in quality and style, and be fond of entertaining and exhibit a splendid characteristic in the arrangement of your own home.

Your type are usually warm-hearted, fond of music and dancing; this is established in your lower loops throughout the sample of writing, but is a bit undeveloped as yet due to your age. Your 't' bar crossings indicate the ability that you possess to develop your will-power. The manner in which you sign your name, reveals all the above characteristics in the making so here's hoping my advice has been timely. Your lucky number is three. Your sign Virgo the Virgin. You are ruled by Mercury. February and November are lucky months. Wednesday is your best day.

Janet Grant, 246 London St., City.

The handwriting as delineated on your sample shows that you are gentle and kind, and that you always endeavour to avoid hurting the feelings of others.

There is a slight artistic tendency which, if developed, should bring you much pleasure. You also have a gift for imparting knowledge to others. That is to say that anything which you have learned through experience you can pass on with excellent ability.

The crossing of your 't' bars suggest very good will-power and determination.

You have rather an emotional nature and seem to be inclined towards a sympathetic and an understanding side of you, due to your insight into the meaning of psychology. Your thoughts and actions are not the result of selfish motives; but the honest desire to be helpful to those less fortunate than yourself.

You have averted self conceit by constantly reminding yourself that you are not by any means perfect, and in so doing you have sweetened your disposition till you are genuine and thoughtful.

You are modest and retiring, intuitive and enthusiastic, direct and quick in action.

Your birthsign is Gemini the Twins, you are ruled by Mercury and Friday is your best day. April and August are your most fortunate months. Gemini people usually have a dual nature, they are either very happy or very worried, but if they know and realize this characteristic they can overcome it and be very delightful companions.

Vocations for these people are many and varied but chief among them is work in which the mind can be trained for detail as in journalistic work, secretarial, nursing or any literary work where persistence would be necessary. Mercury, your ruling planet, gives you great mental ability. Your number is ten.

Your friend's number is eight, her birthsign is Taurus the Bull; ruled by Venus; May and July best months. Friday is the lucky day.

Just rub on VICKS VAPORUB ...ENDS a Cold Sooner
PROVED BY 2 GENERATIONS

U. S. DEMOCRATS ARE CONFIDENT OF ENDORSEMENT ON NEW DEAL

Sure of Gains in Senate With That in House of Representatives Probable.

1,450 CANDIDATES.

(By CECIL B. DICKSON)

WASHINGTON, Oct. 31. (AP).—Democratic leaders told President Rosevelt to-day that the New Deal will receive a smashing endorsement in next Tuesday's United States elections despite Republican forecasts that the G.O.P. will score gains in Congress.

Democratic headquarters assured the President after a survey that the Democratic majority in the Senate would increase, with a probable gain of strength in the House of Representatives.

Republicans disputed a prediction by Postmaster General James Farley that Democrats would control both branches of the 74th Congress by two-thirds majorities. Republican headquarters declined to concede any Senate losses and said they would pick up about 40 House posts.

As 1,450 candidates for 432 House and Senate seats and 33 Governorships headed down the final stretch, the G.O.P. high command charged that the administration is playing politics with relief.

$135,000,000 Relief

It referred to the allotment yesterday of $135,000,000 in November relief money, to be divided among all states except Maine, which has already held its election.

The Republican Senatorial-Congressional campaign committee said "The New Deal administration convicts itself of the charge of using Federal relief funds for political purposes and as a substitute for a campaign fund."

Explaining the allotments, officials said Maine's needs for next month had not been determined. The Republicans noted that the allotment, which represents an increase over the $113,599,490 grant for October, was several days ahead of custom and a full week in advance of the election. They added, "This is the way to reap the ful political benefits."

Chairman Duncan Fletcher of the Republican National Committee said "no such shameless use of public funds to influence elections can be found in the most sordid annals of our municipal politics."

47,959,928 Qualified Voters.

Acute public interest in the new deal's first major test was indicated when a compilation by the Associated Press showed that 47,959,928 persons have qualified to vote.

For an off-year election, this figure is unusually high, although it is 1,000,000 less than the record registration inspired by the Roosevelt-Hoover contest in 1932. Two years ago, 48,962,530 persons qualified as voters, and 39,791,886—a record—cast ballots

During off-year elections, the vote cast usually totals about 70 per cent of the turnout in the previous presidential election. Therefore, Democratic and Republican headquarters say they expect 28,000,000 to 30,000,000 to vote next week.

That the Democrats will control the next Congress is conceded by even the most optimistic Republicans. The G. O. P. hope is to prevent Democratic control of both branches by two-thirds majorities and to win back as many governorships as possible. The Republicans seek to prepare for 1936.

Magistrate's Court

Believed by police to have been implicated in the attempt to burglarize Lowe & Outram's warehouse a week ago, Howard Bergeron and James Kirk, of Cornwall, pleaded guilty to-day to charges of vagrancy and were sentenced to 15 days in jail. They were arrested near the scene of the crime, but police found nothing to connect them with it definitely. They told the Magistrate that they were just standing on the corner debating where they would sleep the night when they were arrested.

YOUTHFUL KING PETER HEADS YUGOSLAV ARMY

BELGRADE, Yugoslavia, Oct. 31 (A.P.)—Eleven-year-old King Peter was playing "soldiers" with his little brothers to-day when he was informed that he is now commander-in-chief of the Yugoslav army.

Peter, on his 10th birthday, was made a corporal in the army by his father, the assassinated Alexander.

While Peter's elevation in the army came about automatically through a provision in the constitution which makes the king the head of the armed forces of the nation, the youthful monarch had not been aware of this.

His uncle, Prince Paul, head of the regency, officially informed Peter of the fact while he was at play. He will continue to wear the corporal's uniform, however, until he is 18 years old. Then he will formally be crowned king and generalissimo.

Banana-plantation workers in parts of Costa Rica recently went on strike.

DODD'S KIDNEY PILLS
FOR ALL KIDNEY DISEASES
BACKACHE BLADDER TROUBLES RHEUMATISM
2087 THE PROPRIETORS

HEN POWER

JUST as it takes a big strong well-fed horse to pull a heavy load—it requires a big strong properly nourished hen to stand the strain of heavy egg production.

Quaker Ful-O-Pep Egg Mash provides the nutrition essential to maintain the weight, strength and health of laying hens so that they will be capable of producing a maximum number of large, firm-shelled uniform eggs.

This is due to the fact that the base of Quaker Ful-O-Pep is fresh *oatmeal*, blended with choice grains and containing exactly the right scientific proportion of molasses, cod liver meal, proteins and minerals.

Start feeding Ful-O-Pep now—order a supply from your Quaker dealer—or write to The Quaker Oats Company, Peterborough, Ontario.

QUAKER FUL-O-PEP EGG MASH

FREE—24 Page Feeding Book
The Quaker Oats Company, Peterborough, Ontario
Please send me free of charge your book on the feeding of hens for profit.
Name
Address
City Prov.

England has a new war on muskrats.

The Examiner

The Examiner is a Member of the Audit Bureau of Circulation
The Daily Examiner, published every lawful evening by The Peterborough Examiner Limited. Office 415 George Street. $6 00 per year Delivered in City. Out-of-town subscribers by mail $4.80 per year.
Member Canadian Press, Limited; Audit Bureau of Circulation; Canadian Daily Newspapers Association.
Member Ontario Associated Dailies. T. L. Ashton manager Canada Permanent Building, Toronto.
U.S. Advertising Representatives. Prudden King & Prudden Inc. Chicago Seattle San Francisco, Los Angeles and New York City.
Advertising Rates on Application.
R. M. GLOVER Managing Director.
PHONES: Editorial 1601. Business Office 1699. Private Branch Exchange to all Departments.

WEDNESDAY, OCTOBER 31, 1934

A SLICE FOR THE MUNICIPALITIES.

The announcement by Premier Hepburn that the municipalities are to share in the revenue derived from beverage rooms to the extent of 20 per cent. of the license fee and profits on the beer and wine sold in such establishments, is an interesting development that means a return to the principle followed in pre-prohibition days.

It is not a new thing for municipalities to get a slice of liquor license fees, for in the era before prohibition half the revenue from the licenses of hotel bars and liquor stores was turned over to the civic governments, and undoubtedly there was strong reasons why this should be the case, inasmuch as the municipalities were called upon to enforce the laws under which licensed places operated, even although they had no control over the granting of licenses.

The Government, at the beginning of the new fiscal year, is returning to the old-time system of turning over part of the revenue from wine and beer sales to the municipalities in which beverage rooms are operated.

AN EDITOR ABROAD.

One of the most enjoyable little volumes that has reached The Examiner in a long time is "The Diary of an Editor Abroad," a series of sketches written by Harold Leslie Weir, chief editorial writer of the Vancouver Sun, and giving his impressions gained during a summer visit to Britain and France.

As the Sun points out, these articles are intended to convey no information, to present no analysis of political or national events.

They, however, make very pleasant reading, for Mr. Weir has a delightful style, and he has succeeded in weaving into his stuff an atmosphere and color that give his readers an entrancing glimpse of England, Scotland and France, as well as a helpful conception of British character.

A quotation from "This England," the closing article in the series, indicates the charm of the Weir style:

"Yes, set in a permanence that is built upon something more enduring than any physical isolation or any might of arms old John Gaunt could dream of—fixed and immovable upon a rock of character, upon a grand simplicity of mind, upon a system of law and equity that is the envy of the earth, upon a fine sense of responsibility, upon a magnificent faith and upon a code of national honor that could serve as a pattern to us all.

"This is true permanence. This is real solidity. This is the spirit and essence of England, sitting there immovable and immutable, unhurried and confident, splendid in her pride, admirable in her common sense, glorious in her achievements.

"This is the England to which we bade farewell just now as we strained our eyes eastward toward that little spot of land lying behind us, glowing, shimmering and eternal."

PETERBOROUGH SET THE PACE.

The decision of the Ontario Government that beverage rooms throughout the province will henceforth close at 11 o'clock at night instead of at midnight, as has been the case in most places, will be hailed with satisfaction as a step in the right direction.

The ruling will, of course, mean nothing in Peterborough, for to the credit of the local hotelmen it can be said that they were quick to sense the fact that the midnight closing hour was regarded by the public as unnecessarily late and they decided several months ago to voluntarily reduce the selling period by closing at 11 o'clock throughout the week and at 10 o'clock on Saturday nights, so that they have set the pace for the whole province in this respect; as a matter of fact, they are still ahead of the rest of Ontario in that their agreement for Saturday night closing puts an end to beer sales an hour earlier than is called for in the new provincial regulations.

The decision of the Government to adopt earlier closing is a vindication of the judgment of Peterborough hotelmen, and an official admission of the fact that they were right when they concluded that there was no public demand for beverage rooms to remain open until midnight.

If hotelmen all over the province had been as quick to size up the situation and as prompt to act as were the local beverage room proprietors it might have bee n better for those engaged in the retailing of beer and wine by the glass, as well for the Government itself.

The change in the regulations brings the rest of the province into line with Peterborough except in the matter of Saturday night closing.

A DISTINGUISHED SON.

The fact that a large delegation from this city attended the complimentary dinner tendered Frank P. O'Connor, of Toronto, last week is proof that this former citizen whose rise in the world of business suggests one of the Horatio Alger stories has never lost touch with his old friends in Peterborough.

Mr. O'Connor is one of those unfortunately all too few men who have not been spoiled by success or contaminated by wealth. In a comparatively brief span of years he has amassed a great fortune, climbed to a high place in industry and business, and won for himself a niche with the leaders in the provincial capital, and yet he is the same genial, friendly, unassuming Frank O'Conner who not so long ago punched the time clock in the C.G.E. here and wore with distinction the uniform of the Peterborough rugby club. His wealth he regards as something over which he merely exercises a stewardship, and he has used it lavishly in benefaction after benefaction, in helping one worthy cause after another. Few rich men in our time have displayed such generosity, such willingness to help, and yet Mr. O'Connor, with the same shrewdness and acumen that have sent him to the top of the business ladder, has been careful in his selection of causes to be assisted. Invariably the objects of his generosity have been worthy of the aid he has so freely proffered.

The honor paid him by the distinguished gathering in attendance at last week's brilliant function is appreciated by his host of friends here; they have watched his meteoric career with interest the more keen because of their knowledge that Mr. O'Connor's head was not being turned by success, and that the Midas-like faculties he has displayed in his business life have left him with a heart of gold.

Peterborough has given the country a galaxy of brilliant and successful leaders in almost every field of endeavor, but none of whom she can be more proud and none of whom their home city is more dear than Frank P. O'Connor.

SHOULD BE ASSISTED.

Among resolutions passed by Ontario mayors at a meeting in Hamilton is one urging the Government to widen relief work so as to provide jobs not only for those who are now relief recipients but for those behind in their taxes who are making a desperate effort to keep off the relief lists.

It will readily be admitted that those who come under this category deserve consideration. They have fought against heavy odds all through the depression, denying themselves many of the ordinary comforts of life and at the same time shouldering their share of the relief burden by paying their taxes during the early part of the economic upheaval. The protracted struggle has caused their resources to dwindle. Tax arrears are piling up on them with the result that the equity in their properties is in danger of being wiped out. To help these citizens is tantamount to encouraging future thrift and investment in a home—two things which provide stability in any municipality.

The Government should make every effort to extend a helping hand to those who are battling so heroically to avoid the welfare lists.—Kitchener News-Record.

THE HOT FOWL SUPPER.

A reader with a love for statistics sends us this note:

"Perhaps you do not know how many hot fowl suppers take place in this district. Well, I have nothing much else to do but read and clip things out. Much of the time I spend in bed. Of course, your paper gets reports from a wide area, from around Tavistock all the way to Goderich and on both sides of that line. Within recent weeks I have it marked down that there has been reference to 54 of these suppers. Some of them have been in connection with anniversary services, and others just an annual event. I was wondering if there would be 50 chickens for each fowl supper, that is on an average. That would mean 2,700 chickens, sufficient to stock a fair-sized poultry farm."

We were asking some questions and there does not seem to be agreement about the number of persons who can be served from one chicken. "Knock off the legs and the breast and what is there?" That question was given as an answer several times. Then it is a fact that a good many folk who go to fowl suppers have a habit of sending their plates back for more. They guard against getting filled up with bread and celery and buns; they crave for more chicken and their craving is so great that it must thoroughly dissipate the price they paid at the door. When the hot fowl supper is over they are actually indebted to the church which fed them.

We have some doubts, though, about all the chickens which perform at the fowl supper being of the vintage which could profitably be used to stock a poultry farm. People who run poultry farms require birds which will lay eggs. There is no profit in those from whom the zest for production has departed, and we do not believe that the folk who kill off chickens as their contribution to the fowl supper would sacrifice those in whom there were left many months of egg production. The hen selected for sacrifice in the cause of Christianity and community life would be one whose best years lay behind. The tidy little pullet has a degree of safety measured out to her in the season of fowl suppers which is not granted to her elder sisters nor her ancient brother.

We are inclined toward the belief that the average of chickens used at a fowl supper would run on beyond the fifty mark. It would have to be so. There are people (men, of course) with stomachs which seem to have the capacity of large barrels and they can always be counted on to eat a whole chicken unless the ladies waiting on the table can persuade them to toss in a few potatoes and turnips at the same time or can lure them off toward pumpkin pie and frosted cake. We never have believed that the financial rewards from such an event are in keeping with the work involved, but even so we have no intention of rising to move for the cancellation of these events. Hot fowl suppers are deep rooted and will abide.—Stratford Beacon-Herald.

EDITORIAL NOTES AND COMMENT.

Now that the Provincial Government is going to assume the full cost of highways, deputations to Queen's Park asking for the construction of new roads will become popular again.

Mr. Stevens' reply to the Prime Minister is no doubt being carefully preserved by the Liberal board of strategy. It will make great ammunition in the next election.

W. A. Fraser, Liberal member for Northumberland, is guilty of a serious tactical error in calling Mr. Stevens a "political hyprocrite." The wise thing for Opposition members to say now is that the former Minister of Trade and Commerce is a political martyr.

Christmas is nearly two months away, but the municipalities are not likely to object to the Provincial Government playing a Santa Claus role a little ahead of time.

Mr. Gaby, former chief engineer of the Hydro and one of the most important civil servants to feel the Hepburn axe, has not done badly for himself. He succeeds Hon. Charles A. Dunning as assistant to the president of the C.P.R. and general manager of the Seigniory Club proposition.

Maybe if prosperity came back we could get the girls' fingernails out of the red.—Brandon Sun.

References to "our popular President" are rarely heard in Wall Street.—James J. Montague, in New York Herald-Tribune.

Premier Hepburn is evidently out to give Ontario cheaper money as well as cheaper government.—Brockville Recorder and Times.

THE OLD HOME TOWN

Registered U. S. Patent Office .By STANLEY

Voice of the People

Letters to be printed in the Voice of the People column must be received at The Examiner Office by 5 p.m. on the day before insertion. All letters must be signed by the writer although a pen name may be used when inserting non-controversial subject matter. Letters over 400 words will be cut down at discretion of the editor.

7,000,000 MEMBERS

Editor Examiner,

Dear Sir,—May I correct an error that appeared in your Saturday issue, in the account of a social afternoon and talk given by Mrs. Merritt, Leslie avenue, in connection with the Rosicrucian Order?

The members of the American Jurisdiction which is governed from San Jose, California, and which embraces North America (Canada, the United States, Mexico), South America and the West Indian Islands, number considerably over seven millions, not seven thousand, as stated.

Yours truly,
R. Farthing,
District Commissioner,
Rosicrucian Order A.M.O.R.C.

WAYS OF DOING BUSINESS

To the Editor of The Examiner,

Sir,—There are two ways of doing business. 1. Free competition by which the individual does as he wishes with his property, his capital and as he himself wishes it or in conjunction with others of a like mind and by which the more capable will surpass the less capable in the course of life or of a state owned and operated system of doing business, hence called the Socialistic or Social system by which all business and property, land, production, etc., controlled by the government who employs whom they please. Their employees being under the orders of the government and without any choice or liberty in the matter at all.

At present we are under No. 1, but we have people who want No. 2 and of such is Honorable H. H. Stevens. There is no halfway measure in the long run. No. 1 has serious faults as we see at present but No. 2 cannot make slaves of people and seize their lands and compel them to work for other people without reward, hence, it always breaks down. No. 2 has no way of escape for the individual. It is however, a good way for those who want to profit by the brains and labor of others without cost or wages. No. 1 has a way of escape and in this country it is by the land. It is impossible to fix a minimum wage unless you compel the farmer to sell his food and wool, etc., at a corresponding price. Machinery has driven the employed worker out of work and he must either live on public charity or go to the land and earn his own living. The Socialistic system is well summed up in the famous order," go on the roads or go to hell." How could a government give people work and good wages?

J. H. Burnham.

SOME QUESTIONS FOR MR. PECK

Editor Examiner,

Dear Sir—In Saturday's issue of The Examiner Mr. E. A. Peck, K.C., our Federal representative is reported as saying in reference to the Stevens Committee revelations of low wages, that it is "Japanese competition" that has forced employers to cut wages to meet the Japanese rate of 50 cents per day.

Will Mr. Peck please explain how Japanese competition affected the packing industry?

How were the Japanese responsible for the fabulous high salaries and profits of the tobacco industry, and forcing the producers to take "peasant pay" and the employees sweat-shop wages?

What had Japanese competition to do with the amalgamtion of industries, the watering of stock, and the raising of prices to the consumer and lowering of wages to the employes?

How does Japanese competition make high salaries higher and low pay lower at the same time?

If Japanese competition is flooding the country with goods at too low prices, what is this "protective tariff" doing that we hear so much about? Why has it failed?

Surely our politicians should see by this time that the day for "buck passing" has gone, issues and especially human rights must be squarely faced.

Political technicalities can no longer take precedence over human rights and moral obligations.

Conservatives and Liberals must both face the fact of Canadian industrial atrocity, and find a remedy there is no use trying to "pass the buck" to Japan or anywhere else.

We elect our representatives to meet these issues and not merely try to paddle around them.

We appreciate men like Mr. Stevens who can rise above technicality and "precedent" that are so often used to block progress and reform, and who see in the attainment of justice and human rights something greater than a mere political policy.

Mr. Stevens so called "indescretion" has applied the lash of public opinion to the exploiters of human welfare and now they are running to Bennett and King for refuge, but thousands of sweat-shop victims, underpaid employees, and swindled producers thank God for a man of courage, conviction, and action, who has already brought more relief and redress than even a law statue would accomplish, and its beneficial effects are realized months if not years before legal enactments and their results would be noticeable.

Politicians may not like Stevens but the people do.

Yours truly,
Square Deal.

What's in The NAME of Canadian Cities and Towns?

By FRANK H. WILLIAMS

BRIDGETOWN, NOVA SCOTIA

The district surrounding Bridgetown was first settled by the French in 1654, while the first English settlers came in 1763. The first house on the present site was built by a native of Lebanon, Conn., who was of Huguenot extraction. In 1882 the land was laid out in town lots and in 1824 the name of the place was changed from Hick's Ferry to Bridgetown.

One-half mile to the west of the town a detachment of 130 British soldiers from Annapolis Royal was ambushed by French and Indians, in which skirmish 24 soldiers were killed. The scene of this tragedy is known locally as Bloody Creek.

IN DAYS GONE BY

Items Taken From Old Fyles of The Examiner

OCTOBER 31, 1924

Mrs. T. Cruikshank last night was elected president of the Board of Directors of the Y.W.C.A.... Thos. H. Robinson, member of the George Street Church since 1861, spoke here last night at the services in connection with the semi-centennial of the church.

OCTOBER 31, 1914

The local Patriotic Fund at present totals about $5,000....Contracts approximating $135,000 for the three electric locomotives and equipment for five cars have been given the C.G.E. Co. here by the London and Port Stanley Railway Commission.

OCTOBER 31, 1904

Hon. Senator Cox attended the huge Liberal rally here Saturday night and spoke in favor of R. R. Hall's election and the Trent Valley Canal completion .... Mann's planing mill on Dublin street was destroyed by fire this morning, the loss being about $6,000.

ALL OF US

(By Marshall Maslin.)

THREE LETTERS

I saw two letters—and I imagine a third.

The one I did not see was the second letter, but I know that it was, in its way, a victory as great as any Napoleon ever won on a battlefield of Europe.

The first letter was bitterly critical, written to a friend of mine who did not deserve it. It assailed him sarcastically, abused his motives, his life, his public and his personal point of view....It was the sort of letter that makes your face red and your ears burn and sends your blood pressure up, just the reading of it, even if it isn't written to you....You wonder how any human being can sit down before a desk and write that sort of letter to a stranger. And you wonder how, after it is written, a writer can put it in the mailbox and send it away.

The second letter, the one I can only imagine, was written by the man who received that harsh and bitter letter....He waited until his natural resentment had died a little, and then he wrote a simple, friendly letter in reply, admitting his faults, explaining what he was trying to do, hoping his critic would understand that he was, after all, just a fallible human being....As I said, I didn't see that answer. I am reconstructing it imaginatively. The way scientists do when they discover a jaw bone and a leg of a dinosaur and reconstruct the whole skeleton for a museum.

The third letter was different from that first one..It apologized. It was friendly, human, heart warming. A brave letter, a good one. It petitioned for friendship and understanding and made you wish to know the woman who wrote it, made you understand, somehow, that this letter was the mirror of the real self of the writer and that the other embittered one was the distorted reflection of her personality.

And this is why it seems to me the victory won by that second letter was greater than any of Napoleon's. It would have been so easy to write a harsh letter in answer to that abusive one. So easy to have crumped it and thrown it away....That, I'm afraid, is what I'd have done. But, instead, that man rose superior to his antagonist and superior to the lesser part of himself and won, by that victory—a friend for life.

A Thought

TODAY

Let me today do something that
shall take
A little sadness from the world's
vast store,
And may I be so favored as to
make
Of joy's to scanty sum a little
more.
Let me tonight look back across
the span
'Twixt dawn and dark, and to my
conscience say
Because of some good act to beast
or man—
The world is better that I lived
today.

One-Minute Pulpit

If therefore ye have not been faithful in the unrighteous mammon, who will commit to your trust the true riches?—St. Luke 16:11.

LIFFORD LINE

A jolly dance was enjoyed at Lifford Community Hall on Friday evening with about fifty young people in attendance. Music was furnished by a three piece local orchestra, including Robert Sisson, Ben Page and Jack Galloway. The proceeds of the dance will be used to defray expenses in connection with the Community Hall.

ON THIS DATE

A DAY IN CANADIAN HISTORY

By Fred Williams

McDOUGALL'S MISTAKE IN MANITOBA

On this date (October 31) in 1869 came the first indications that half-breeds of the Red River country had determined to resist taking over of that country by the Dominion of Canada, William McDougall, who had been first man in the first House of Commons in 1867 to propose that Canada should buy out the Hudson's Bay Company and annex the Red River country and all the H.B.C. territory, was apointed governor of the North West Territories and despatched to Manitoba, via Chicago, but when he got to the international boundary and essayed to cross at Pembina he was stopped by a barricade erected by half-breeds armed with rifles, who paid no attention to the order of the commander of the military force accompanying McDougall to "remove that blasted fence." The Metis had been worked up to hostility by stories that Canada would rob them of their lands, by the stupidity of surveyors, who, instead of following the old custom of the district which gave each man a river frontage as is the custom in Quebec, divided up the country into lots of 160 acres and ran their lines across well established boundaries, by Louis Riel, who took advantage of the illness of Governor McTavish (H.B.C.) and of the absence in Rome of Bishop Tache.

They were ready for rebellion, and McDougall's course made the situation worse. Instead of trying conciliation he made threats. He issued a proclamation as governor, only to find out that he had not been gazetted, that he was merely a nominee, and that Ottawa had decided not to take over the country until the trouble had ended. So McDougall retired to St. Paul, and, as has been said by Prof. W. L. Grant, "All Canada laughed at the poor Governor of a territory which did not belong to him, helpless in a foreign city." Sir John Macdonald sent up Donald A. Smith, Colonel deSalaberry and Rev. Mr. Thibault as envoys to treat with Riel, but their efforts were unsuccessful. That is a story for another day.

MADOC TRINITY UNTED CHURCH HOLDS ANNIVERSARY SERVICES

Rev. A. E. Moorhouse, Peterborough, is Special Preacher—Excellent Music.

SUPPER ON MONDAY.

MADOC, Oct. 31 (Examiner Correspondence).—The annual chicken supper and anniversary services of Trinity United Church, Madoc, were held on Sunday, 28th, and Monday, 29th, with an excellent attendance at both services on Sunday and a record attendance on Monday evening, when the usual high reputation of the ladies was wonderfully sustained in the catering and serving of the supper on Monday, and with the serving of a noon-day lunch for business men and school children on Tuesday.

The special preacher of the day was Rev. A. E. Moorhouse, of St. James' United Church, Peterborough, while the minister of Trinity United Church occupied the pulpit of St. James' Church for the day.

A large choir had charge of the musical program, and did much to create a true thanksgiving atmosphere with their choice of suitable hymns and anthems.

In the evening, Mrs. J. W. Hulin rendered the solo, "How Beautiful are Thy Dwellings, O Lord God of Hosts," and a ladies' quartette, Mesdames Eagleson, Salisbury, Hulin and Fair gave a beautiful quartette and the anthem, "Now the day is over."

The Presbyterian minister and congregation withdrew their evening service to unite with Trinity Church in their anniversary services.

Following the chicken supper, a varied program was presented, Rev. G. W. Rivers, B.A., B.D., pastor, presiding as chairman.

Solo, "He was a farmer's lad and she was a Jersey cow," little Miss Sadie Tumelty; encore, "Pussy"; guitar numbers by Mr. and Mrs. Phillips, Mrs. R. Taylor and Betty Phillips; musical monologue, Mrs. Abbott. Greetings from the Anglican parishes of Tweed and Madoc were brought by Rev. W. G. Hope Swayne; ladies' quartette, Mrs. (Dr.) Eagleson, Mrs. Hulin, Miss Salisbury and Miss Fair, with Mrs. L. Ashley as accompanist; Miss Marion Henderson, solo; Rev. W. A. Hunter brought greetings from St. Peter's Presbyterian congregation; male quartette, Messrs. Fletcher, Wellman, Ross and Reddick; Rev. Mr. Doggett brought greetings from the Queensboro United Church, and another selection by the ladies' quartette, and the National Anthem closed a very enjoyable evening.

CROP REPORTS.

CENTRAL ONTARIO
Durham

Favorable weather last week gave farmers an opportunity to hit an excellent crop of turnips. About 40 to 50 per cent of these are still to be harvested. Acreage of fall wheat is not more than 60 per cent of last year's record sowing. Majority of this will go in the winter with a good top. Timothy, clover and alfalfa seed was practically a minus quantity in the county. I have only heard of one farmer who had a piece of red clover for seed.

Hastings

1266 Cheese sold on Belleville Board at 9⅝c, nearly one cent above price quoted a week ago. Advance in price was due to the rumor of the quota on Australia and New Zealand.

Northumberland

Farmers are not worrying about the shortage of hay. There is a big crop of corn, mangels and straw. Most dairymen are buying molasses at 20c per gallon to mix with straw and other rough feeds. Apple crop is less than 25 per cent of normal but quality and coloring are excellent. Good local demand, very few selling for export. British market weak.

Ontario

Root harvesting is general and crop is the best in several years. Weather has been ideal for the job. A big crop of potatoes has been harvested although there are still a few to clean up.

Prince Edward

While a number of farmers are a little behind with their plowing, this work is progressing much more rapidly than before the rains. Pasture remains good and cattle are in fair condition. Apple crop, which is extremely light, is practically all harvested.

Trent River

Mr. and Mrs. Arnold Richards are spending the week at their home in Baltimore.

Mr. and Mrs. M. Lean and daughters Eleanor and Dorell were Sunday visitors with the former's parents, Mr. and Mrs. Joseph Lean of Cambourne.

Mrs. W. G. Barrie attended Elgin Sunday School Sunday afternoon and addressed the pupils on the international temperance lesson.

Miss Ella Cameron left Saturday for Toronto after spending the past few months with friends.

Mr. and Mrs. Bert Rose and daughters returned to Toronto on Sunday after two weeks at "Ye Olde Mill." Mr. Herbert Rose accompanied them to Pickering where he will spend the winter with his son Harry and family.

Mr. Bill Hallowell arrived Saturday from Toronto, leaving for the city Sunday accompanied by his mother and brother Fred, who have spent the summer and fall months at their cottage.

Mr. and Mrs. T. F. Ward left Saturday with the latter's brother, Mr. Palmateer for Colborne, where they will spend a few days prior to leaving for Rochester, N.Y., where they will spend the winter.

Mrs. James Longmuir and Mrs. Wesley Johnston arrived home on Monday from Detroit, Mich., where they spent over the week-end.

Mr. and Mrs. Percy Moore of Warsaw were recent visitors with Mr. and Mrs. Sherwood Scea and family.

Mr. and Mrs. Harry Wildman of Norwood road were recent visitors with Mr. and Mrs. Ed Wildman and family.

Mr. Thomas Sedgwick had a birthday anniversary Monday.

Mr. and Mrs. Harry Palmer and daughter Glenna of Toronto were over the week-end visitors with Mr. and Mrs. Thomas Tyler.

Sunday visitors with Mr. and Mrs. W. A. Davidson were Miss Elsie Hubel of Toronto, Mrs. Clarence Hubel, Mr. and Mrs. Joseph Huffman and family of Havelock.

Mr. Wilbert Morrow of Elgin was a Sunday visitor with Mr. and Mrs. M. McArthur and family.

Madoc

The new Madoc High School was occupied by the teaching staff and students for the first time on Tuesday. Although not all finished, the building is likely to be completed in a few days and the formal opening is being arranged for probably the latter part of next week. The class-rooms are completed and the usual school routine is being resumed after the holidays of Friday and Monday last, while school desks and equipment were being removed from the Armouries which have been High School quarters since the beginning of May.

Mr. and Mrs. Raymond Rivers and little daughter of Toronto, were week-end guests at the United Church parsonage, attending the anniversary services and chicken supper on Sunday and Monday.

Mrs. Charles Nicholls and son Claude of Marmora were guests of Mr. and Mrs. J. Wesley Hulin in Madoc over the week-end.

An unusually large crop of mushrooms on the landing field of Croydon Aerodrome near London has attracted so many pickers that a night guard has been placed to protect the mushroom-lovers from landing air liners.

OUR PRINTING PRICES are LOWEST

Selling Active in Toronto Nickel - Liquor Stocks Firm

MARKET QUOTATIONS

QUOTATIONS COMPLETE TO CLOSING TIME

Toronto Stocks
BIGGAR & CRAWFORD

	High	Low	Close
Abitibi	80	..	..
Con. Bake	10	..	..
Br. Am. Oil	13⅝	13½	13½
Beauharnois	6¼	..	..
Can. Bread Co.	2½	..	..
Bldg. Prod.	22b	..	..
Bell Tel.	122¼	122	122
Brazilian	11⅛	11	11
Brewers & Dists.	60	55	56
Brewers Corp.	4⅝	4¼	4¼
Can. Bud	8¾	8½	8¾
Can. Cem.	6¾	6½	6½
C. P. R.	12	11⅝	11¾
Can. Car & F.	6½-7	..	..
Can. Oil	12¾	..	..
Can. Malt	29	28½	29
Cockshutt	6	..	..
Dom. Bridge	32½	31⅝	32
Dist. Seagram	12¾	12⅝	12¾
Dom. Stores	13½	..	..
Ford "A"	21½	21¼	21¼
C.G.E.	150-156	..	..
Can. Gypsum	4¾	4½	4¾
Cons. Gas	191-191¾	..	..
Goodyear	13½	..	..
Walk. G. & W.	24½	24⅛	24¼
Int. Nickel	22⅞	22¼	22¼
Ind. Alcohol	7⅜	7⅛	7¼
Imp. Oil	16	15¾	15¾
Imp. Tobacco	11⅞	11¾	11⅞
Con. Smelt	129	128	128
Laura S.	57	..	..
Loblaw 'A'	17⅝	17½	17⅝
Mont. L H & P.	21	..	..
McC. Frontenac	13½	..	..
Massey Harris	3½	..	..
Moore Corp.	14¾	..	..
Page Hersey	71½-72¼	..	..
Pressed Metals	10½-11⅝	..	..
Power Corp	85B	..	..
Photo Eng.	19¾S	..	..
Int. Pete	29¼	28¾	29
Stand. Paving	90-95	..	..
Tip Top Tailors	8¼-10	..	..
C. Vinegar	25⅞	..	..
Wineries	5	4½	4½
Waterloo	100	..	..
Winnipeg Elect.	3S	..	..
Steel of Can.	38 -39	..	..

Toronto Mining
WATSON WALLACE & CO.

	High	Low	Close
Acme	17	17	17
Ajax	75	75	75
Alexandria	1½	....	....
Aldermac	10-12	....	....
Algoma	3½	3	3½
Amity	1	1	1
Anglo Huronian	430	425	425
Ashley	29	29	29
Bagamac	5½	5	5
Barry Hollinger	8½	8½	8½
B. E. A. R.	24	22	22
Bobjo	36	32	33
Braylorne	1175	1160	1160
Brownlee	2	2	2
Bunker Hill	5	4	4
Buffalo Ank	300	283	300
Canadian Kirk	4½	4	4
Can Malart	51	51	51
Castle Treth	72	70	71
Central Patricia	93	90	92
Columario	23	21½	21½
Chem Research	153	153	152
Dalhousie Oil	26	25	25
Dome	3825	3750	3775
Eldorado	187	161	167
Falconbridge	340	340	340
God's Lake	204	186	196
Goldale	15	15	15
Graham Bousq	3½	3½	3½
Granada	29	28	28
Greene Stab	47	47	47
Gunnar	140	94	109
Halcrow Sw	8	8	8
Harker	6¼	....	....
Hollinger	1950	1900	1920
Home Oil	48	45	45
Hudson Bay	1155	....	....
Howey	115	110	111
Jackson Man	27	27	27
Kirk Cons	18	17	17
Kirk Lake	59	58	59
Kirk Townsite	15	15	15
Kirk Hudson	40A	....	....
Lakeshore	5350	5300	5350
Lee Gold	8	8	8
Lebel Oro	3	3	3
Little Long L.	570	520	520
Malrobic	2	1¾	2
Man. and East.	22½	20	21
Macassa	264	256	262
Maple Leaf	15½	14	15
McKenzie	139	126	139
McMillan	44	42	43
McVittie	37	34	34
McWatters	40	40	40
Min. Corp.	130	26	130
Moffat-Hall	3	3	3
Nipissing	265	260	260
Noranda	3275	3055	3200
Paymaster	18	18	18
Parhill	30	30	30
Pioneer	1150	1125	1130
Premier	127	126	126
Pickle Crow	175	161	167
Read Anthier	86½	84	84
Reno	100	95	97
San Antonio	440	405	416
Siscoe	267	250	255
St. Anthony	32	30	32
Sudbury-B.	120	119	120
Sud. Mines	5	5	5
Sylvanite	251	241	247
Stadacona	28½	27	28
Tech-Hughes	385	380	385
Thompson-Cad.	33½	33	33
Ventures	85	82	83
Wayside	7¼	7¼	7¼
White agle	15	15	15
Wright-Harg.	860	850	850

Unlisted

Bankfield, 61-63.
Brennem Kenty 40A.
Can Pandora 13½-15½.
Long Lac Lagoon 16A.
Lamaque 90-96.
Karl Springer 150-225.

McLeod	23½-24½
Mosher	7-8
Magnet Lake	20s
Rochell	14½-15¼
Smelter	23¼-24
Toburn	118-120

New York Stocks
BIGGAR & CRAWFORD

	High	Low	Close
Atchison	51¾	51⅜	51½
Auburn Auto	23⅞	23½	23½
Allied Chem.	128	..	..
Amer. Can	101	100¼	100¼
Amer. Smelting	35¼	34⅝	34⅝
Amer. R.&S.S.	14¼	14	14⅛
Amer. & For. P.	5¾	5½	5½
Amer. T. & T.	110¼	[illegible]	109⅞
Amer. Roll. Mills	17¼	16⅝	16⅝
Anaconda Cop.	10⅝	10¼	10¼
Balt. & Ohio	15⅝	15⅜	15⅜
Baldwin Loco.	5½	5⅛	5⅛
Bordens	25	..	..
Beth. Steel	25⅝	25	25
Canada Dry	14½	..	..
Can. Pacific	12	12	12
Chrysler	34⅜	33¾	34
Columbus Gas	8⅛	8	8⅛
Cons. Gas	26¼	25⅝	25⅞
Com. Solvents	18½	18⅜	18½
Dupont	92⅜	91¼	91¼
Elec B. & S.	9⅝	..	..
Freeport Texas	26¼	23⅝	25⅞
General Food P.	32	31¾	31¾
Gen. Motors	29⅛	28⅞	28⅞
Gillette Saf. Raz	18⅛	17¾	17¾
Goodyear	20½	20	20½
Int. Harvester	32¾	32¼	32¼
Int. Tel & Tel.	9¼	9⅛	8⅛
Johns-Manville	48⅝	47¾	48⅛
Mont Ward	27⅛	26¾	26⅞
Mack Truck	24⅝	..	..
Nash Motors	14⅜	13¾	14⅛
N.Y. Central	21⅝	21⅛	21¼
Nat Biscuit	27	26¼	26½
Nor American	12⅝	12½	12½
Phillips Pete	15	14⅝	14⅞
Penn Ry	22½	21⅞	22¼
Radio Corp	5⅝	5½	5½
Sears-Roebuck	39⅛	38⅜	38⅞
Stand Brands	18½	17⅞	17⅞
Studebaker	3	..	..
Stewart-Warn	7	..	..
South Pacific	17⅞	17⅜	17¼
Texas Corp	20⅝	20	20⅝
Texas Gulf Sulp	36⅜	36¼	36¼
Union Pacific	101	100¾	100¾
Union Carb	42¾	42⅛	42⅛
United Corp	3⅝	3½	3½
U S. Rubber	15	..	..
U.S. Steel	32¼	31¾	31⅞
Westinghouse	30⅜	30	30⅛
Yellow Cab	3	2⅞	3
Woolworth	50	49⅞	49⅞

Grain Quotations
LEEMING AND LEEMING
Phones 2786 and 2787

WINNIPEG WHEAT

	Oct	Dec	May
High	74¾	75½	80⅝
Low	74⅛	74⅞	79⅞
Close	74¼	75	79⅞

CHICAGO WHEAT

	Dec	May	July
High	96	95¼	89¼
Low	94⅜	93½	87⅝
Close	95½	94⅜	87⅞

BOND LIST
WATSON WALLACE & CO.

1936	104½-105
1937	108¾-109¼
1941	108¾-109¼
1952	102¾-102¼
1958	106¼-106⅝

PROVINCE OF ONTARIO

1948	111 -111½

On the day of the funeral of Horace Watson at Goders Green, England, the theatre of which he was manager was draped in mourning and a matinee and evening performance were cancelled.

NORANDA LEADS TORONTO DROP

Loses Heavily Along With Gunnar Gold in Yellow Metal Division.

DISPIRITED SESSION.

TORONTO, Oct. 31 (C.P.) — The mining section of the Toronto Exchange put on a dispirited performance to-day with a generally heavy note appearing throughout the list. Noranda in the base metals and Gunnar Gold in the yellow metal division were leaders on the down side, losing heavily themselves and trailing others with them. Some short coverings helped the price level a bit in the final hour.

The Noranda statement revealing a falling off of earnings started active selling in that issue, and the price dropped to 30.70 for a loss of about $2.

The day's feature was the collapse of Gunnar Gold to 94, where short covering stepped in and it recovered to close at 1.06 for a net loss of 39 cents. Hollinger was sold actively down to 20.10, off 20 cents, while other big golds were slow.

SLOW TRADING MARKET CLOSE

Toronto Industrial Section Presents Weaker Tone in To-day's Session.

TORONTO, Oct. 31.—(C.P.)—The industrial section of the New York market presented a weaker note to-day than its mentor, the New York list, with selling active in Nickel and Brewing Corporation Common. Liquor shares made up about the only firm group, while other sections of the board had more recessions than gains. Trade tapered off in the last hour to leave the tape moving very slowly at the close.

Nickel turned over actively at a drop of ⅝ to 22¼ while smaller losses were boarded for Brazilian, Ford A and C.P.R.

The Brewing Corporation stocks held up well in the early part of the session but selling expanded in the late trading attended by losses of ¼ for the common and ⅛ for the preferred.

Market Closing On All Exchanges

WALL STREET CLOSE.

NEW YORK, Oct. 31.—(A.P.) — The stock market remained in a fairly firm but somnolent state today. Substantial gains were scored by a number of specialties, but the general list was narrow. Oils were moderately higher. Amerada Corporation, United Fruit and Liggett & Myers B got up around 2 points each. Noranda Mines dipped as much. U. S. Steel, American Telephone, Du Pont and General Motors were about even. Transfers approximated 400,000 shares.

Livestock-Produce Quotations

TORONTO CHEESE.

TORONTO, Oct. 31 (C.P.)—The Toronto wholesale cheese market was steady to-day, with dealers buying large colored, paraffined and government grades at 9¼c.

Wholesalers offered cheese to retailers at the following prices: New large, 11¼c; twins, 11½c; triplets 11¾c. Old, large, 17c; twins, 17¼c; triplets, 17½c. Medium, large, 15c; twins, 15¼c; triplets, 15½c.

TORONTO PRODUCE

TORONTO, Oct. 31 (C.P.) — Wholesale prices on produce delivered at Toronto as supplied by the United Farmers' Co-operative Co. here to-day were:

Eggs grade A-1, large, dozen 52c; grade A large, dozen, 40c; grade A medium, 38c; grade A pullets 28c; grade B, 20c; grade C 16c. Churning Cream—No 1. lb 18c; No 2. 16c. Butter—No 1 solids 19¼c; No. 2, 18¾c.

Ontario Cobbler potatoes, bag 35c

FRUITS AND VEGETABLES

TORONTO, Oct. 31 (C.P.) — Wholesale prices on fruits and vegetables as supplied by White and Co. were reported unchanged today with the exception of the following.

California oranges, Valences, case $6.25 to $6.75; South African oranges, Valences, case, $4.25 to $5; Honduras oranges, case, $5.25 to $5.50; hothouse tomatoes, No. 1, lb. 16c to 17c; No. 2, lb. 10 to 12c; Louisiana green beans, hamper, $2.

TORONTO POULTRY.

TORONTO, Oct. 31 (C.P.) — Wholesale prices on poultry as supplied by the United Farmers' Co-operative Co. here to-day were in order of live A and dressed A grades: Spring chickens, over 6 lbs 14 and 17c; 5 to 6 lb., 13 and 16c; 4 to 5 lb., 11 and 14c; under 4 lb., 9 and 12c; Broilers 1¾ to 2½ lb., 11 and 15c. Hens, over 5 lbs., 10 and 12c; 4 to 5 lbs., 9 and 11c; 3½ to 4 lbs., 8 and 10c; 3 to 3½ lbs. 7 and 9c. Old roosters, 6 and 8c.

ONTARIO HOG PRICES.

TORONTO, Oct. 31.— (C.P.)—Bacon hog prices dropped lower at three reporting market points today while other points showed unchanged levels. Hull, Que., Stratford and Kitchener each lost 10 cents. Prices, however, remained at a 35-cent range, selling at a low of $7.40 at Stratford and Kitchener to a top of $7.75 at Hull.

Other prices were: Barrie, $7.50; Peterborough, $7.50; Brantford, $7.50; London, $7.50.

MONTREAL PRODUCE.

MONTREAL, Oct. 31.—(C.P.) — Eggs: Grade A large 43c; Grade A medium 39-40c; Grade A pullets, 35c; Grade B, 22-23c; Grade C, 20c. Butter: No. 1, 19½-¾c. Cheese: Current receipts: Ont. C. & W., 10-10¼c; Quebec, C. & W., 9½-¾c. Potatoes N. B. 80 lbs., 40-45c; Quebec, 80 lbs. 35-40c; P.E.I., 80 lbs., 45-50c.

TORONTO LIVESTOCK.

TORONTO, Oct. 31 (C.P.).—Hogs continued to drop on the Toronto livestock market this afternoon and prices were 15 cents lower for the day and 25c lower for the three days' trading this week. Butcher cattle also slipped lower, selling barely steady to 10 cents down. Movement on all grades of cattle was slow. Partially offsetting the losses, lambs sold firm to 10c higher. Calves and sheep held unchanged.

Receipts as reported by the Dominion livestock branch were: Cattle 530, calves 480, hogs 1,520, sheep and lambs 1,680.

Butcher cattle sold mostly at $2.25 to $3.60, with a few weighty steers at $2.75 to $4.25. Good cows went from $2.25 to $2.50, while canners remained steady at $1. A few fed calves brought $4.50 to $6.75. Against the general trend of the division, store cattle sold fairly active at $2 to $3.25.

Lambs pushed 10 cents higher on some sales, moving at a top of $6.50 and at a $6.25 bottom for good ewes and wethers. Other grades sold at $5.00 to $6.00.

After an unsettled opening hogs dropped 15 cents to sell at $7.35 f.o.b. for bacons, $7.75 off truck, and $8.10 off car. The division opened unsettled with low bids.

Calves remained firm at $6.50 to $7.50 for good and choice vealers though tops were at $7.00. Grassers ranged from $2.00 to $2.75, while heavies brought $2 50 to $3.50.

Sheep also held unchanged at $1.00 to $3.00 cwt.

Live Stock Quotations.

Hogs, off car basis, select. $1 00 premium; bacons, $8.10; butchers, count; lights and feeders, $1.00 discount; sows, $5.10.

Lamb quotations remained unchanged with the exception of good quality which were quoted at $6.25 to $6.50.

Financial Tower

Graham Ford Towers, the youngest financial dictator in the world, pictured leaving his London hotel. Mr. Towers is governor of the Bank of Canada, a powerful financial position. In London he is being further initiated into banking's mysteries by that all-powerful wizard, Montagu Norman, governor of the Bank of England.

HAMILTONIAN NABBED FOR STEALING COMPASS

HAMILTON, October 31 (C.P.).—Years ago on the Scottish coasts, bold men used to build fires, guide ships to destruction on the rocky shores, and loot the wreckage. Jeff Morningstar, 52, must have the blood of these old-time wreckers in his veins, but he operates in a less spectacular manner.

Yesterday the tug J. R. Binning sank at her moorings in Hamilton Harbor. Last night the captain boarded the wreck being raised, and discovered that most vital of all equipment, the ship's compass, was missing. He called police, and the officers pounced upon Jeff Morningstar.

Before Magistrate Burbidge today Jeff admitted his guilt, and was remanded a week for sentence.

Keene

Rev. Leslie McLean of Toronto, will preach the a anniversary services at 10.30 a.m., and 7.30 p.m. on Sunday, November 4th, at Knox Presbyterian church. Mr. McLean is a former Keene pastor.

Mr. Tom Hope was in charge of the Y.P.S. on Sunday evening at the United Church. Rev. Ferguson lead in a son service while Miss Isobel Shortt presided at the piano. After a short devotional part, a discussion "Is a moderate drinker under a handicap?" was well enjoyed by all present.

Mrs. Mabel Kearney and Mrs. Harold Roache, were week-end guests of friends in Toronto.

Miss Willena Nelson was a week-end guest of friends in Toronto.

Messrs. Helen Gillespie and Margaret Tucker of Apsley, were week-end guests of the former's parents, Mr. and Mrs. P. C. Gillespie.

At the meeting of the Men's Soft Ball Club held on Monday evening, the financial statements for the season were presented, and showed the club with a good balance in the bank, all accounts paid, and altogether reflected a very successful season. The team won the Kawartha League championship this season.

It was decided to hold a Softball Tournament next season on Dominion Day, July 1st.

Government control is to be increased over the mining industry of Mexico.

Past Joking

BRANTFORD, Ont., Oct. 31.—(C.P.)—To swing a black cat by the tail in a cemetery in the dead of night is to be lucky at something or other on and after Hallowe'en, but to push over gravestones at the witching hour is an uncanny business, desecrating the dead, police said to-day.

Chief of Police Harry Stanley declared that an investigation was being conducted into the activities of Hallowe'en "pranksters," and one of the first items to be investigated was the pushing over of about a dozen gravestones in Greenwood cemetery last night. No leniency would be shown offenders when caught, he said.

DAVID MEISNER CROSSES BORDER TO FACE POLICE

Wants to Get It Over — Positive He Can't Be Identified as One of Gang.

DRIVEN TO LONDON.

Not Likely Face Array of Witnesses on Arrival To-day.

WINDSOR, Oct. 31. (CP). — The long battle of David Meisner against extradition to Canada ended at 12.30 p.m. to-day when he arrived here and was immediately turned over to the Royal Canadian Mounted Police. Meisner, wanted in connection with the John Labatt kidnapping, signed a waiver of extradition earlier today. He was taken to London immediately by automobile.

Meisner was apparently in high spirits when escorted to the Canadian end of the Windsor-Detroit tunnel.

"I want to get it over with," he told newspapermen. "I know they can't identify me as having anything to do with the kidnapping, so I might as well go to London and let them have a look at me. It won't do them any good."

It is not expected he will have to face the array of witnesses today.

To-day's proceedings at Detroit were a mere formality. Arrangements were made by Sergeant Ted Weeks of the R.C.M.P. in the county jail last night when he visited the prisoner. Sergeant Weeks suggested to Meisner he abandon his intention to fight extradition and the latter agreed with the consent of his lawyer.

Sergeant Weeks took the prisoner in charge to-day and escorted him to an automobile in which they then set out for London

OFFICER CLAIMS BLOODY CLOTHES WORN BY YOUTH

(Continued from Page 1)

George Stephenson, Walkerton, Bruce County engineer, was the first witness called by the Crown. He gave evidence in regard to the location of the Stroh farm and a plan he had drawn of the farm and surrounding territory. He also stated that while examining the territory, one of the party, he was not sure which, had picked up an overcoat button near the spot where the body was found.

There were also some bloodstains, he added. Mr. Stephenson described in detail the Stroh farm.

Cross-examined by defence counsel, Campbell Grant, witness stated it had rained the evening previous to his examination and survey of the farm.

Found The Body.

Fred Baetz of Carrick Township, one of the two men who found the body of Stroh, was the second Crown witness. He told the court he was returning from Guelph, accompanied by his brother, William, and two relatives, when they arrived at the corner near the Stroh farm.

They saw the body of a man lying at the side of the road. He said the body was lying on its back, very straight.

With William Baetz, he got out of the car and examined the body. The body was fully clothed, but around the abdomen was a small part exposed. They then drove east to the home of David Miller, passing the Stroh home on the way.

"How long did it take you from the time you found the body until the time you telephoned to Clifford?"

"About a quarter of an hour."

"When you returned, was the body in the same position?"

"Yes."

"Did you know Stroh?"

"Yes, but I did not recognize him until a lantern was used the second time we looked."

Provincial Constable McClevis and County Officer Ferguson arrived on the scene some time later, examined the body, and the entire partly returned to Clifford, where they got Henry Stroh, brother of the dead man, and his son Carl. They then proceeded back to the spot where the body lay. From there the party went to the farm of Philip Stroh nearby, Baetz and his brother remaining in their car.

MARMORA

Mrs. C. Nichol is spending the week with relatives in Madoc.

Messrs. S. C. Boyd, Lem Long and W. J. Cottrell attended the Chautauqua lecture delivered in the City Hall, Belleville, by Dr. Tehyi Hsieh on Monday evening.

Mr. . E. Gehan and daughter Dorena, and Mr. William Shannon motored to Ottawa to spend the week-end there.

Mr. Walter Lowery has moved into Mrs. M. Bedore's residence on Main street.

A large number of the brethren of Marmora A.F. and A.M. 222 attended the banquet to the Grand Master in Belleville on Tuesday evening.

M.O.H. To Inoculate In Separate Schools

Through a misunderstanding The Examiner made a misstatement of fact in connection with announcement of the diphtheria inoculation to be undertaken in the Separate schools of the city.

It was mistakenly assumed by the reporter that the work in the Separate schools would be under supervision of Dr. A. W. McPherson, Public school health officer.

Dr. G. Murray Fraser, medical officer of health, upon whose suggestion the Separate school authorities decided to offer facilities for the inoculation against diphtheria to children under their jurisdiction will direct and supervise the undertaking. He will be assisted by a nurse appointed by the Separate School Board, and it is probable that the inoculation will be started on Monday next. Definite announcement, however, will be made by Dr. Fraser shortly.

NO COMPETITION AMONG BUYERS IN FISH TRADE

(Continued from Page 1)

ed the men to apply for government relief to survive.

He also blamed lack of competition among buyers for low prices.

Organization of fishermen into a co-operative association was urged by Mr. Wilcox. He thought the dominion government should increase its grant to the United Maritime Fishermen's Association so it could enlist more members and increase its bargaining power. The dominion government now pays $1,500 a year to the association.

The conditions of the fishermen along the shore of St. Mary's Bay in Digby County were outlined by Mr. Bailey. About 800 men depended for their livelihood on fishing in that district and were distributed among the four communities of Centreville, Freeport, Westport and Tiverton.

Years ago the lobster fishing had been the most lucrative activity engaged in, the catch being sent to the United States market. Now, however, the halibut fishing was on a par. Other opertaions embraced hand-lining for cod, and haddock and pollock.

All the salted fish went to the export market while a portion of the fresh-fish found its way to Boston.

In 1934 the prices received for pickled fish were $3.50 for 110 lbs., size 22½ inches and up, and $2.50 for medium sizes—that was between 16 and 22½ inches. This representd a 50 cent increase over the 1933 prices.

Mr. Bailey explained that in most cases the fish was sold direct to the dealers for cash, but in smaller communities sales were made to the stores and credits for supplies established.

Cod and haddock had brought $1 per 100 pounds this year and pollock and hake 50 cents per 100 pounds, said witness.

"What do you say were the average annual earnings for a fisherman in your district?" asked committee counsel, Norman Sommerville.

Earning $300 a Year

"$300 net for the year or $25 per month," answered Mr. Bailey. Out of the $300 a man had to take care of his family, and this amount made no provision for wear and tear of boat. The average life of a boat was 10 years, and a boat depreciated about 10 per cent of its value annually, Mr. Bailey told the commission.

Since 1929, fishermen had been "going back," and prices in 1933 were substantially lower than those received by fishermen in 1929, probably about 50 per cent lower, said Mr. Bailey.

Only Eight Boats

With regard to lobster fishing the fleet was down from 30 to eight boats this year, said Mr. Bailey. He believed the lobsters in his vicinity were being depleted

Low prices, due apparently to lack of competition, were the chief difficulty in the fishing industry.

Mr. Bailey favored government grading of fish.

The bait situation on the St. Mary's Bay was not good. There was a small cold storage plant in Digby with a capacity of 30 barrels—"not worth mentioning," said Mr. Bailey.

He had to go to Yarmouth in the fall or have the bait freighted up to Westport by boat. This added to the expense and the risk of deterioration was great. He advocated the establishment of a cold-storage plant about midway between the fishing communities of that district.

The greatest nuisance in the operations of fishing was the dogfish.

"They're tough," said Mr. Bailey. "I've seen one lying on top of a catch for an hour and a half. We threw him off with a pitchfork, and away he swam to go on with his killing."

Mr. Bailey believed that a basic price of three cents a pound would be satisfactory. If the market did not warrant the price the fishermen would have to take less. But should the market go above the three cent price, then the fishermen should get the advantage.

GOVERNOR PAYS VISIT TO LOCAL SERVICE CLUB

James Dunwoody Urges Rotarians to Give More Thought to International Goodwill.

ROTARY CHALLENGED.

Foreign Members of Organization Are Looking For Action in Regard to Sixth Object.

An earnest plea for Rotarians to devote serious thought to Rotary's international and vocational services was voiced at to-day's luncheon of the Peterborough Rotary Club by District Governor James Dunwoody of Erie, Pa. who was paying his official visit to the local club.

Adopting a phrase from the field of electrical engineering Governor Dunwoody remarked that he proposed to discuss the "lead" and "lag" of Rotary in the twenty-seventh district.

After visiting some forty-six clubs he felt that he had an accurate picture of the district from a Rotary viewpoint. The "lead," he said, was represented by club and community services and in these departments there was nothing to criticize. Clubs in the twenty-seventh district were splendid in their club service, and every one of them had undertaken some worth-while community service. The "lag" was to be found in the international and vocational service departments.

Attending the Governors' conference just before the convention of Rotary International he had found that invariably Rotarians from Europe and other countries were interested chiefly in the sixth object, the development of international goodwill. It was because of this feature that they had become interested in Rotary and they were looking to the Rotarians of the North American Continent for action. Their attitude was a challenge to the Rotarians of this continent and Governor Dunwoody declared that the challenge would have to be met.

Calling attention to the efforts of Rotarians in Peru and Paraguay to bring peace to the two countries, the speaker asked if it were not possible that Rotary endeavor was responsible for the fact that hostilities in South America were not on a bigger scale. Similarly might it not be the case that Rotary's hand was responsible for the fact that recent events in Europe had not been followed by an outbreak such as had followed a similar event in 1914.

The speaker's suggestion was that Rotarians should give serious thought to the sixth object. If it were not for the international aspect of Rotary he said the Peterborough Rotary Club, for example, might more appropriately be called a civic club than a Rotary Club.

As an entering wedge Governor Dunwoody advocated more attention to Rotary's vocational service. Business in the past had been developed too much on the stone age theory—the survival of the fittest rather in the spirit of "live and let live." Rotary's vocational service called for the development of higher ethics in business and as business was primarily responsible for most international misunderstandings, greater attention by Rotarians to this feature of their program was most desirable.

The speaker was introduced by Rotarian Ross L. Dobbin and the thanks of the club were extended to Governor Dunwoody by President J Fred Reed. As a gesture of welcome to the distinguished visitor "My Country, 'Tis of Thee" was sung by the gathering.

Rugby Results

LONDON. Oct. 31 (C.P. Cable).—Rugby Union county championship matches to-day resulted as follows:

Eastern Counties 18, Middlesex 13—at Southend.

Hampshire 8, Kent 15—at Southampton.

Leeds and Wakefield again tied, 2-2, in their replay of the final for the Rugby League Yorkshire Cup.

PLAY TO 3-3 TIE.

GLASGOW, Oct. 31 (C.P. Cable).—Edinburgh City and Alloa played a 3-3 tie in a Second Division Scottish Soccer League encounter today.

Imports into the Irish Free State from the United States recently were valued at nearly twice those of the corresponding period of 1933.

TOMORROW
Take Advantage of Hall's
52nd ANNIVERSARY SALE

PASSENGER DIES IN TRUCK CRASH

Globe Delivery Van Hits Parked Transport as Driver is Blinded by Glaring Lights.

NEAR CHATHAM.

CHATHAM, Ont., Oct. 31 (C.P.).—Blinded by glaring headlights of an approaching car, Gordon H. Lapthorn, 359 Dundas Street, London, driver of a Toronto Globe delivery truck, crashed into the rear of a Lancaster transport truck which had broken down on No. 2 highway half a mile east of Kent Bridge early to-day.

Frederick Lachlan Carruth, 37, of 104 Brisco Street, London, a passenger in the Globe truck, received fatal injuries and died in St. Joseph's Hospital here an hour after the accident. Lapthorn is now being treated in the hospital for knee injuries, but he is not seriously hurt. An inquest has been ordered by Crown Attorney H. D. Smith, and it will be held before Coroner Dr. Fred Hall.

The Lancaster truck, which was in charge of Walter T. Ainsworth, of 1709 Howard Avenue, Windsor, broke down east of Kent Bridge about 5.30 a.m. The driver had discovered that the gas line had been plugged and he was in the act of making the repairs when it was struck by the Globe truck headed west. The newspaper truck smashed in the left rear end of the transport with terrific force, Lapthorn and Carruth being thrown hard against the windshield.

The two injured men were brought to Chatham by Garland Pigeon, a Chatham man, who happened to be passing at the time. Carruth spoke a few words during the trip, but lapsed into unconsciousness on being admitted to the hospital. His head was injured and his body badly bruised. He had been in the employ of the Walkerside Dairy in London, and was on his way to Walkerville to inspect the company's plant. Lapthorn was accommodating him with a ride.

Glengarry Tories Regret Stevens' Move

ALEXANDRIA, Ont., October 31 (C.P.). — Regret at the resignation of Hon. H. H. Stevens from the post of Minister of Trade and Commerce was expressed by the Glengarry Conservative Association in a resolution passed at its annual meeting here last night.

The motion as presented to the meeting read: "Be it resolved, That this meeting of the Liberal-Conservative Association for the Federal riding of Glengarry express its regret at the resignation of the Hon. H. H. Stevens as Minister of Trade and Commerce; and further, we wish to express our disapproval of the action of the Government in accepting his resignation. In our opinion Mr. Stevens is too valuable a Cabinet Minister for the country to dispense with his services at the present time. Be it further resolved, That this meeting is in hearty accord with Mr. Stevens in all his other actions during tre year, we feeling that they have been in the best interests of the people of Canada as a whole."

Later an amendment was passed deleting the words "and further we wish to express our disapproval of the action of the Government in accepting his resignation."

TO INSPECT BEAUHARNOIS.

BROCKVILLE. — Hon. Arthur W. Roebuck, Attorney-General of Ontario and member of the Hydro Electric Power Commission, arrived here last night en route to Beauharnois and the Gatineau River to inspect power developments serving the Hydro system. He continued his journey this morning.

GEO. C BIGGAR JOHN KNOX CRAWFORD
ALFRED R. WHITTEN G. FIELDING BIGGAR
BIGGAR & CRAWFORD
Business Established 1902
MEMBERS
TORONTO STOCK EXCHANGE
Peterborough Branch Established 1928
A. L. Stedham, Manager, Phone 1445
10 KING STREET EAST TORONTO
BRANCHES BELLEVILLE OSHAWA PETERBORO
All Offices Connected by Private Wire

DISTRICT ROTARY GOVERNOR IS VISITOR AT CAMPBELLFORD

James Dunwoody of Erie, Pa., Delivers Splendid Address at Weekly Luncheon.

OFFICIAL VISIT.

CAMPBELLFORD, Oct. 31. (Examiner Correspondence).—Due to the official visit of District Governor James Dunwoody of Erie, Pa., the regular Rotary luncheon was held on Tuesday this week, all members being present with the exception of Mayor Harold N. Carr, M.P.P., who was unavoidably absent in Toronto.

Rev. Harold B. Neal was guest of honor for the occasion and also a number of citizens whose services had helped to make the recent Rotary Street Fair a great success, among whom were Messrs Dr. O. C. Watson, Glen Thompson, Gus Mowat, Hilton Beatty, George Lucy, Jack Bygott, Lee Bush, Roy Bell, George Davidson, Joe Smith, Mosley Peeling and Bennet Morton.

The program opened with a tenor solo by George W. Lucy, who sang in splendid voice "Queen of the Earth" by Pinsuiti. This was followed by community singing under the direction of Elie Brunelle.

The speaker was then introduced by President Stanley H. Neale. In his opening remarks Governor Dunwoody stated that during his recent travels he had visited 45 clubs and had noticed a decided increase in memberships during the past three months—men who had dropped out for various causes were anxious at the very first opportunity to re-instate, not only because they had found these weekly meetings interesting, but because these meeting were the very foundation for fellowship and communnity service.

There are two other avenues of service apart from the regular activities of club service said the speaker—international and vocational—these two items at the present time are lacking in some clubs.

The greatest opportunity of Rotary to-day rests with service—Rotarians from all parts of the world met to make plans, men from South America, Africa, Asia and Central Europe met with their brothers of the North American Continent and facts brought out from these conversations simply meant that unless Rotary does develop and does accomplish something in the way of better understanding with the peace of the world it will accomplish nothing. Imagine 150 000 members, established in eight nations—members gained because of fact and fellowship—these are the two things which draw men to this organization.

Rotarianc went out to these countries because they saw the chance of doing good among men of the world, and now Rotary has encircled the globe. We are an international organization, but taking little part in international affairs. Campbellford has just as much responsibility in the development of international as any club. "Don't lose sight of the fact that you are part of the international." If you are to continue to develop but only to your small community, you might just as well call yourselves the "civic society," but because of the service work we are doing we are trying to do things that affect the world.

In 1914, when the world was thrown into a tremendous turmoil, over an incident which on the face of it didn't at first appear to have meant war, but you all know the result in Central Euroue In the past month a similar thing happened, but how different to 1914. People have stopped and given some thought before action which was not done in 1914. I wonder if our club has not had some effect on the incidents of the past month—far more serious than in 1914—but it has passed without serious result. I wonder if the strong effort put forth has had any bearing on this disturbance. I have had the privilege of hearing these men from distant lands talk—hearing their desires, and I predict that our organization will within the very near future present to us facts that will mean a better understanding between the nations of the world.

Our organization is dynamic—forward going and we should not at this time let down our efforts from the foundations established. Our problems are truly international, and I ask you in Campbellford to give serious thought to better understanding and good will throughout the world. Great things have come from men of vision, and we must be visionary and consider our organization from that standpoint and see what can be accomplished.

President Stanley H. Neal, on behalf of the members, expressed their great appreciation of Governor Dunwoody's excellent address.

Yesterday's Deaths

(By The Canadian Press)

Winnipeg.—Most Rev. Isaac O. Stringer, 68, Anglican Archbishop of Rupert's Land.

Rochester, N.Y.—Dr. George Mather Forbes, 81, Professor Emeritus of Philosophy and Education at the University of Rochester.

Edmonton. — James McKernan, 83, third man to join the old Royal Northwest Mounted Police when it was formed in Ottawa in the early 70's.

Stratford, Ont.—Daniel Ardis, 81, well-known Western Ontario business man, past president of the Western Ontario Dairymen's Association.

Cornwall, Ont.—Daniel M. Purcell, 70, professional baseball player of many years ago.

Miles City, Mont.—Frederick Colclough, known in the sports world 20 years ago as Bob Senate, trainer of the famous Stanley Ketchell.

Quebec. — Phillipe Edge, 66, Assistant Prothonotary at the Court House for several years.

Mix Best Cough Remedy At Home. Easy! Big Saving!

Beats Them All For Quick, Lasting Relief.

If you want the best remedy for severe coughs, mix it at home. Once tried, you'll never use any other kind, and it's so simple and easy.

First, make a syrup by stirring 2 cups granulated sugar and one cup of water a few moments, until dissolved. A child could do it. No cooking needed.

Then get 2½ ounces of Pinex from any druggist. This is a highly concentrated compound of Norway Pine, famous for its healing effect on throat and bronchial membranes.

Put the Pinex into a 16 oz. bottle, and add your syrup. Thus you make 16 ozs. of really better medicine than you could buy ready-made for four times the money. It never spoils, and tastes fine.

And for quick, lasting relief, it has no equal. You can feel it penetrating the air passages in a way that means business. It loosens the germ-laden phlegm, soothes and heals the inflamed membranes, makes breathing easy, and lets you get restful sleep.

Just try it, and if not pleased, your money will be refunded.

CHANGES URGED IN TRUCK LAWS

Compulsory Tariff to Control Rates, Classification for Shipments Suggested.

BOARD PROPOSED.

TORONTO, Oct. 31 (CP)—Hon. T. B. McQuesten, Ontario Minister of Highways, to-day scanned a list of recommendations tendered him by the Automotive Transportataion Association of Ontario and which urged formation of a Provincial Transportation Board to control use of highways by commercial vehicles.

Among other suggertions made are limitation of licenses for public commercial vehicles; a compulsory tariff to control classification and rates charged for truck shipments; regulation of hours, wages and working conditions of employees, and amendments to the Public Commercial Vehicles Act to regulate carrier truck traffic between Ontario and United States points and between Ontario and Quebec.

The proposed board, the association suggests, should include a representative of the association, railway companies, the shipping public, the government, and an independent chairman. The board would be along the lines of public utility boards of certain states of the United States and the Transport Board in England. It would take from the Ontario Municipal Board its activities regarding trucking.

Through establishment of such a board the association believes looseness in issuing licenses which resulted in duplication of services; lowering of service standards; rate cutting; employing men at "slaves" wages would be eliminated; and "cut-throat competition" would be eliminated.

Millbrook

The Sunday School of Grace Presbyterian Church held a jolly Hallowe'en party in the basement of the church on Monday at 8 p.m., the decoration including streamers of yellow and black overhead and twined round the pillars; cut-outs and runners of black cats, witches, etc., Jacko' Lanterns and the red mountain ash berries. A grand march to display the costumes was the opening features, the judges being Miss D. Bannister, Mrs. J. N. McGill and Mrs. J. R. Thompson. Winners in the various classes included: Hugh Williams, realistic as a pirate; Phyllis Armstrong as a clown; Joan Deyell, a pierette; Dick Williams as a nun; F. J. Deyell as a witch. J. H. McKnight was in the chair, and the program opening with "O Canada," had a song by the little tots from Miss Margaret Armstrong's class, followed by a play, "A Visit to the Photographer's," the characters, who all filled their roles to perfection, including Joe Thorndyke, the photographer; Jean Bothwell who brought her twins (Mary Armstrong and Donald Kerr) to pose for pictures; Muriel Ball, a spinster school teacher, another patron; also Ruth Ball, who wished to be taken 'different'; then the group who wanted a family photo, Dick Williams, carrying the baby; Vanita Ingram, Gladys Bothwell; Reg McKnight and Jessie Armstrong. Costumes were appropriate, and the clever skit was much enjoyed. Musical contests, and the service of grapes and homemade candy brought a most enjoyable evening to a close.

Born—To Mr. and Mrs. Rodney Carveth, Cavan (Dorene Davis), on Saturday, October 20, a daughter, Joan Marie.

The Boneka Bible Class of St. Andrew's Sunday School intends holding a hot supper on Saturday, November 3, in the Bigelow parlors, beginning at 5 p.m., and continuing until all are served. The Golden Links Mission Circle hot supper is on Saturday, November 17, at the same place and hour.

The bale packed for western relief at the parsonage on Tuesday afternoon was well filled with clothing in good condition, warm sweaters and coats, etc., and was secured under the supervision of the W.M.S. of St. Andrew's Church.

Mr. and Mrs. John Hatherly have returned home after visiting their daughter, Mrs. Stanley Jones, and Mr. Jones, at Newtonville.

Obituary

DONALD GEORGE OLIVER

HASTINGS, Oct. 31.—One of the largest funerals to be held in Hastings took place on Monday afternoon, October 22, from the family residence on the Cobourg Road, to Trinity United Church, for Donald George, youngest child of Mr. and Mrs. Herbert Oliver.

The deceased, had he lived for four days, would have celebrated his tenth birthday. Very ill for nine weeks from complications developing from scarlet fever, Donald was rushed to Nicholls Hospital, Peterborough, on Friday, for further treatment, but passed peacefully away the following morning.

Of a very bright and cheerful disposition he was loved by all who knew him and will not only be missed in his home, but at the Cobough Road School; at Trinity United Church, Sunday School and Mission Band, where during his short life he was a faithful attendant.

The funeral service was conducted by his pastor, Rev. F. W. Newell, who chose his text from the 8th chapter of St. Luke, verse 52: "Weep not, she is not dead but sleepeth," which was a message of hope and consolation to the bereaved family. Rev. F. H. Battersby, rector of St. George's Anglican Church, also spoke a few words and on behalf of his congregation extended his sympathy to those in sorrow.

Familiar childhood hymns sung were "When He Cometh," "Safe in the Arms of Jesus," and "I Know He Loves Me Too."

The pall-bearers were four neighborhood boys, Philip Ford, Ralph Hackney, Elmer Richardson, and Joseph Smith.

Five little school chums and three little cousins were flower-bearers. Jack Smith, James Smith, Harold Richardson, Vincent Gibson, Albert Lamey, Henry Oliver, George Oliver and McLean Herriot.

The deep sympathy, which is everywhere felt for the bereaved parents, his brothers, Virgil and Cecil, and sister Irene, was eloquently expressed by the many beautiful floral tributes, included among them being a broken circle from the Cobourg Road School, and wreaths from Trinity United Sunday School, and woman's Association.

MRS. ALEXANDER WILSON

(Examiner Correspondence.)

HASTINGS, Oct. 31—The funeral of the late Mrs. Alexander Wilson was held on Monday afternoon. Services at the family residence were conducted by Rev S H Hill of St. Andrew's Presbyterian church. The large number at the funeral, as well as the many beautiful floral offerings, showed the esteem in which the deceased was held.

The bearers were Messrs. W. M. Fowlds, Dr. J. H. Hess, C. R. Fowlds, W. Montgomery, A. B. Smith and J. F. Jones.

Interment was made in Trent Valley cemetery.

JAMES CULKEEN

(Examiner Correspondence)

CAMPBELLFORD, Oct. 31.—(Examiner Correspondence)—In the passing of James Kulkeen, whose death occurred on Monday at the age of 75, this district loses one of its most esteemed citizens. Mr. Kulkeen was born in Tyendinaga, coming here with his parents who were pioneersof Seymour township at the age of 10. In 1891 he married Louisa Hicks who survives him, also four daughters, Mrs. Fred Phillips, Port Hope, Mrs. H. Desbarbiux of town, Agatha and Irene at home, and two sons Joseph of Kilworthy and Anthony at home. The funeral will take place from the family residence, Lot 8, Concession 8, Seymour on Thursday afternoon at 2.30 with services in St. Mary's Roman Catholic church at 3 o'clock. Interment will be made in St. Mary's Cemetery.

BONARLAW

Canon W. G. Swayne is in Toronto for a few days this week.

Fourteen members of St. Mark's Church Men's Club attended the annual meeting and banquet of the Hastings and Prince Edward Laymen's Association which was held in Trenton on Friday evening of last week. All report a very pleasurable and profitable evening.

Ten members of St. Mark's Sunday School attended the Township S.S. convention held at Carmel Church on Thursday of last week. Miss Florence Prest, delegate, will give a report of this convention on Sunday next.

A near accident occurred on the C.P.R. on Friday afternoon last about five miles east of Bonarlaw when a westbound freight train found it necessary to put their brakes in emergency to avoid hitting a truck which was standing on the railway crossing at that point, the owner apparently not hearing the whistle of the engine. The license number was not obtained.

$132.50 IS HIGH AT JERSEY SALE

Two Cows From S. S. Staples' Herd Bring Top Prices at District Sale.

BOUGHT BY STEPHENS.

E. T. Stephens of the Rose Lawn Dairy, Richmond Hill, paid the top prices for two cows from the herd of S. S. Staples, Cavan township, at the second annual consignment sale of pure bred Jersey cattle held yesterday afternoon in the stables of the Montgomery House by the Jersey breeders of the Peterborough district.

"Silver Alicetta" brought $132.50 and "Wayside Beauty" went for $120.

These were the peak bids of the sale of which Harry Redmond was auctioneer. Other breeders represented in the catalogue were Joseph Kelly of Roseneath, Thos. Bates of Baltimore and Fred Reynolds of Smith township.

Prominent in the numerous group of men attracted to the sale was James Bremner of Fredericktion, N.B., secretary of Dominion Jersey Cattle Club, who congratulated the local association upon the interest they were maintaining in the Jersey breed throughout the district. He said the financial returns from Jersey cattle were holding up well in spite of the depression, and that such consignment sales enabled other farmers to obtain quality stock at auction prices.

John T. Drope of Roseneath opened the sale with a few words in which he expressed on behalf of the Jersey cattlemen their appreciation of the attendance of so many breeders from the district. He said that the success of the first sale a year ago had been an encouragement the consignments of yesterday, and would have an effect of helping to distribute pure bred cattle of the Jersey breed.

A. Runions, county representative of the Department of Agriculture, was secretary of the sale.

Joseph Kelley's "Sunset Tony Diana" was bought by R. M. Brown, Peterborough, for $55.

"Indian Maid" consigned by T. Bates of Baltimore was sold to E. M. Herrington of Picton for $85.

"Springville Jolly Bessie" from the S. S. Staples herd passed into the possession of R. M. Brown for $57.50.

"Raleigh Boy's Ada" another Staples animal sold to Wm. Tinney of Cavan for $85.

"Flora Noble" also consigned by Mr. Staples was bought by M. Goudy, Peterborough, for $45.

"Nellie of Plateau Valley", offered by Fred Reynolds, was bought by Alfred Bagg, Edgely, for $50.

Harry Gainer of South Monaghan was the purchaser of Mr. Reynold's "Engleburn Becky."

A pure bred heifer consigned by Mr. Kelly was bought for $52.50 by F. M. Chapman of Pickering.

A grade cow from the Staples farm sold to J. M. Lowes for $27, and another grade cow consigned by Mr. Bates sold to George Fairbairn of Lakefield for $26.

PRISONER GIVES FRESH DETAILS

(Continued from Page 1)

them further before placing "too much reliance" in them.

Met 6 Years Ago.

Sanders is quoted by the Enquirer as saying he met Hauptmann six years ago through a former convict. The two asked him to enter a kidnap deal with them then, but he decline. Later Hauptmann renewed the invitation with another kidnapping in mind, the ewspaper relates, and again Sanders refused. His next contact with Hauptmann was in 1932, when he refused to handle the ransom.

The money obtained in Germany, the Enquirer says, was divided between Sanders and Hauptmann.

Jailor Skeptical.

TROY, O., Oct. 31 (A.P.).—The story of D. Y. Sanders, a former salesman for religious books, that he helped Bruno Hauptmann dispose of some of the Lindbergh kidnap ransom money was scoffed at by his jailor to-day.

"He likes to talk," Deputy Sheriff Russell Stane, night jailor, said. "He'll talk about anything you mention. We think that all he wants is a ride."

Stane said he did not know whether Department of Justice agents had questioned Sanders.

CONSIDERATE.

CADIZ, O., October 31 (C.P.). — Robert Hennen wants to thank the thoughtful thieves who stole his automobile. The car was found abandoned on Tuesday near Weirton, W. Va., and Hennen found the thieves had installed a complete set of new tires, a radio, and a heater.

SLAGHT TO ACT COUNSEL'S PART

(Continued from Page 1)

a number of dismissals and appointments. The Temiskaming and Northern Ontario Railway was given a new general manager when Arthur A Cavanagh of Barrie, Ont., was placed in the position once occupied by George Lee, dismissed after Armand Racine, Windsor lawyer, conductde a probe nito the administration of the Government-owned road.

Victor Sinclair, lawyer, lost his position as chairman of the Ontario Workmen's Compensation Board and the Government also dispensed with the services of H. J. Halford, vice-chairman. George Wilkie, K.C., of Toronto, will take Mr. Sinclair's post at a much lower salary and Earl Hutchinson of Kenora will fill Mr. Halford's shoes at a lower salary.

The Reason Why

Premier Mitchell F. Hepburn said Mr. Sinclair was being dismissed because he accepted a solicitor's fee from another organization, contrary to the statute. Mr. Sinclair said when he was appointed 10 years ago the government knew he was a solicitor for the Order of Foresters and the dismissed chairman declared this was not contrary to the Act.

Lieut. Col. W. G. Thompson of Hamilton will succeed Dr. Fred Conboy as director of Ontario Dental Services and he will receive no salary. Another decision of the administration yesterday was to dismiss 17 employees of the Ontario Agricultural College, ranging from caretakers to professors.

Aim to Amend Act

Premier Hepburn also took occasion to deny reports his government would move for amendment of the Legislative Assembly Act for reduction of a government's term of office. There will be no change sought, he declared, and the five-year term will stand. He also announced there would be no sitting of the Legislature in December because he was bent on a "long-delayed and much-needed holiday."

On the other side of the political picture appeared reports that a certain number of Conservative stalwarts were calling for a change of leadership. The Mail and Empire said a letter had been written to Hon. George S. Henry, former Premier and Ontario Conservative leader, by a group of Conservatives, headed by Karl K. Homuth, former Legislature member for South Waterloo, demanding Mr. Henry's resignation immediately ano holding of a Conservative convention as soon as possible.

Several Toronto Conservatives said they had received a communication from Mr. Homuth, but would not divulge its contents, while Mr. Homuth declared he had nothing to say.

Young's Point

Mr. and Mrs. Leonard Wilson returned to Young's Point, on Saturday, from their honeymoon trip to Niagara Falls, Bufaflo, Windsor and Detroit. The young couple will take up residence in Young's Point.

Dr. and Mrs. Ross of Howell, Mich., visited for a few days this week with Rev. and Mrs. E. C. Moore, in the village.

Mrs. George Wilson of Hall's Bridge, visited with relatives and friends in the village on Wednesday.

Capt. William Scollard has left the village for Iroquois Falls where he will spend the winter months as a scaler of logs.

Mr. and Mrs. George Harvey and family of Niagara Falls, returned home on Sunday after spending a few days with Mrs. Harvey's parents, Mr. and Mrs. Wilbert MacNaughton.

Miss Irene Young has spent the past week in Peterborough, where she nursed her father, Mr. P. P. Young, in St. Joseph's, Hospital.

Miss Vivian Whitmore of Apsley visited with friends in the village on Tuesday.

St. Aidan's Church, Young's Point, were the sponsors of a very successful rummage sale, and also a sale of Home Cooking, at the Lakeview Hotel on Saturday. Tickets were also sold throughout the afternoon on a quilt, formerly made by the Woman's Auxiliary, and when the draw was made, Miss Mary Scollard was the lucky winner. Mrs. Andrew Wilson was in charge of the Rummage table.

Mrs. Wilbert MacNaughton was in charge of the Home Cooking,and Mrs. E. C. Moore sold the tickets on the quilt and looked after the candy table.

Warkworth

Mr. and Mrs. J. B. Thompson and Mrs. W. R. Dawkins of Toronto, were week-end guests of his parents, Mr. and Mrs. J. E. Thompson.

Mr. and Mrs. A. C. Twiddy of Trenton, were Sunday guests of her parents, Mr. and Mrs. Andrew Thompson.

Mrs. John Dick is visiting, Mr. and Mrs. James Dick, of Chicago.

Mr. and Mrs. W. J. Baker and Blanche, accompanied Mr. and Mrs. J. M. Baker of Hastings, and visited Mr. and Mrs. Will Oliver Colborne and Mr. and Mrs. M. Rause, Brighton, on Sunday.

Mr. and Mrs. Cephas Harper of Fenella, visited Mr. and Mrs. W. J Harper, on Sunday.

Mr. and Mrs. A. Murphy and Mrs. C. Leach, Fenella, visited Mr. and Mrs. Harry Beswetherick, on Sunday.

Mrs. Minnie Langford, of Prelate, Sask, and Mrs. Wesley Vanblaricom, of Picton, are guests of Mr. and Mrs. B. Buchanan.

Too Tired For That Date!

Look to your SHOES . . . m'dear! It takes a great deal of physical effort to make us tired . . . and often when our feet are being disabled by the wrong shoes, or cheap shoes, we naturally think it's labor that's fatigued us . . . but it isn't!

Come in for a pair of our wonderfully comfortable Shoes . . . they'll be fitted to your exact foot requirements—we've all widths and sizes—by expert shoe fitters . . . and if you don't notice a change in your energy . . . oh, but you will!

LET US EXPLAIN THE MERITS OF

DR. MARSH'S $3.00 | ARCH-U-NIC $4.00

SHUR-ARCH $5.00 | STYLE ARCH $7.00

R. NEILL LTD.

"FAMOUS FOR SHOES FOR FIFTY YEARS"

R. NEILL LTD.

CAMPBELLFORD

NEWS ITEMS FOR THE TRENT TOWN DISTRICT

Mrs. Herbert Marks of Bobcaygeon, is the guest of Mr. and Mrs. J. A. Anderson and visiting other friends in the district.

Miss Lillian Thomas, of Roseneath, is visiting Miss Betty Turner of Sebastopol street.

Mr. Charles Calver spent a few days in Toronto this week.

Mr. and Mrs. Donald Dalgleish and family have removed from their Centre street home and have taken up residence in Peterborough.

Miss Margaret Saunders, English Line, Miss Velma Rowe of Stanwood, Miss Mary Mitchell and Miss Verna Saunders of Campbellford, with Mr. Charles Little of Burnbrae, spent Sunday with the Misses Hazel and Laura Petherick.

Mr and Mrs. John Rowe, of Stanwood, visited their aunt, Mrs. Daniel Petherick on Sunday.

Mrs. J Bulger, who has been visiting her daughter, Mrs. J. E. Birks of Tice street, has returned to her home in Toronto.

Major M. Fraser of Glen Ross was renewing acquaintances around here on Monday.

Mr. and Mrs. William Sweet, with Mr. and Mrs. Charles Davidson attended the funeral of Mrs. Sweet's sister-in-law, the late Mrs. Alex. Wilson, at Hastings on Monday.

Mrs. Neil Morrison is visiting friends in Trenton.

The many friends of Mr. William Southwell of Grand Road, will regret to learn that he is confined to his home through illness.

Rev. J. C. Robinson of St. Andrew's Presbyterian Church, with Mrs. Robinson and the family, left on Monday for Leaskdale, near Uxbridge, Mr. Robinson having accepted a call to that district.

Rev. E. W. Worrell of Havelock, conducted the evening services at Christ church, on Sunday.

The Rev. D. MacTavish of Port Hope, will contribute to the program in connecion wih Zion Church anniversary on Tuesday evening wih a lecture "The Misty Flats," and will also sing a number of Scotch songs.

Members of the Willing Workers of Christ Church met at the home of Mrs. Fred Linton on Monday evening, to plan for the coming winter's work. At the close of the meeting a dainty lunch was served, when a Hallowe'en cake was cut, by the oldest member, Mrs. Sarah Lloyd.

Game Warden Busy In Lindsay District

LINDSAY, Oct. 31 (Examiner Correspondence). — Game Warden Windsor is cleaning up on those in this district who are violating the game laws. One man from Omemee was fined to-day for trapping muskrats and an Omemee merchant was fined for selling partridge. Mr. Windsor's territory has been enlarged and he travels as far as Lake Simcoe on his beat.

A visitor from the north country informed The Examiner yesterday that snow to the depth of a foot had fallen at Minden, and there was every indication that winter had set in.

The United States' share of Chile's imports is increasing.

any 52 cards make a complete set when you SAVE

GRADS Cigarettes

"BRIDGE HANDS"

They don't have to be in sequence s s s every single card counts—regardless of any wording to the contrary appearing on the cards. No "trading" necessary. That means you get your premiums SOONER with "Bridge Hands" than ever before.

PREMIUM DISPLAY AND EXCHANGE DEPOT

81 ADELAIDE ST., WEST

TORONTO

L. O. GROTHE LIMITED—An independent company, all Canadian capital . . . owned and operated by Canadians for over 50 years.

ENO'S "FRUIT SALT"

Known for over 60 years as a non-habit-forming corrective

see the color

IT PROTECTS YOU AGAINST INFERIOR SUBSTITUTES!

BETTER HEAT LESS ATTENTION ECONOMICAL

blue coal

BLUE COAL FOR SALE AT:

J. E. A. Fitzgerald, 253 HUNTER ST. W., Phone 110

H. B. Taylor & Son, 160 AYLMER ST., Phone 209

52 Years Of Service as a Peterborough Dry Goods Store

White Flannelette 27 Ins. Wide Yard **10c**
Firmly woven, soft napped quality in practical weight for many uses. Share this exceptional offering during this event.

Flannelettes Various Colors Yard **10c**
You'll find many uses for this quality material. Light and dark stripes, 27 inches wide. Get your share early!

Factory Cotton 36 Ins. Wide Yard **10c**
Seldom are you offered such a good quality at such a low price. Ideal for quilt linings, slip covers, etc., etc. Limited quantity!

Linen Towelling Striped Border Yard **10c**
The price is no indication of the quality. Irish Linen Crash with bright bar stripe border in several shades. Stock up NOW!

Terry Towelling Extra Special Yard **10c**
Splendid for kitchen and washrooms. Natural color ground with red or blue stripes. About 14 inches wide. A real sale special!

Checked Towels Low Priced at **10c**
You'll have to shop early to share this special! Blue or red checked pattern. Size 20 x 40 inches. Suitable for hand or tea towels.

Men's 'Kerchiefs All-Linen Each **10c**
Get a supply for personal use or for gifts. Fine quality, snowy white Irish linen with narrow hemstitched hems. Good size.

A 10-DAY EVENT COMMENCING THURSDAY, NOV. 1

52 Anniversary Sale

A FREE PASS TO THE CAPITOL THEATRE
To each of the first 10 customers presenting at our office slips showing purchases of more than $2.00, made Thursday morning.

ODD LINES
Crepe, Satin
Clearing Yard **49c**
Odd shades are the reason for the low price. Quality materials, worth up to 1.25, priced to clear during this sale. Colors suitable for blouses, lamp shades, lingerie, etc.

36" Cotton Flannels
Special Yard **29c**
A remarkable offering of fancy tweedy patterns in a warm, good looking material for women's and kiddies' frocks. 36 inches wide. Bright patterns on dark grounds.

Yama Cloth
Fancy Patterns Yard **29c**
Soft napped material in lovely patterns for kiddies' garments, also for pyjamas and nightgowns. 36 inches wide. Mostly cream ground.

54" ALL-WOOL
SUITING
Yard **1.49**
A wonderful selection of smart checks, flecked designs, shadow plaid and novel weaves will be found in this item. Splendid shades for suits, dresses, skirts, etc.

Hemstitched PILLOW CASES
Substantial quality, snowy white Cotton Pillow Cases. 40 and 42-inch sizes, with deep hemstitched hems. Regular 29c value. Buy these during this sale, each..... **25c**

Large Size QUILT BATTS
Regular 59c value. Half-bleached, 1-lb. Batts that open to 72 x 90 inches. Get your quilting supplies at HALL'S and save. Special feature, each..... **49c**

HALL'S Quality COTTON SHEETS
Plain Hemmed . . . 72 x 90-Inch Size **1.00**
Practical, good wearing Sheets for everyday use. Made of sturdy bleached cotton with neat hems top and bottom. Note the size and low price. Plan to share this Anniversary Sale special, each..

Plain Hemmed PILLOW CASES
These will sell quickly at this price. Well made, 40 and 42-inch sizes, neatly hemmed. Firm, evenly woven cotton that will give excellent satisfaction. Each **23c**

72" Unbleached SHEETING
Another feature value! Firm, weighty quality Sheeting for so many uses. Bleaches white with a few tubbings. Get your share early, during the sale, yard **27c**

Reversible Color - Satin Bound
Wool Blankets
Another important special for this great shopping event. Lovely Blankets of thick, pure wool, soft and fleecy. Attractive two-tone color combinations finished with satin-bound edges. Size 60 x 80 inches. Specially priced, each **5.95**

Sale Feature
RAYON BEDSPREADS
2.49
A worth-while Anniversary offering of quality Spreads, ordinarily selling at 3.95. Firmly woven rayon mixture in a selection of fancy damask and allover patterns. Pastel shades. Size 80 x 100 inches. Sale special, each .....

Krinkle COTTON SPREADS
1.49
Large double bed size Spreads that are easily laundered and require no ironing. Cream shade ground with stripes of rose, blue, gold, green and orchid. Size 72 x 90 inches. Get one or more at this low sale price, each .....

Extra! Sale of Reg. 98c Rough Crepes
73c
The type of material that tailors so beautifully and wears so well. Soft, dull nubby finish in a good medium weight for daytime and evening frocks. Shades include light blue, delph, wine, red, dark green, navy, black and brown. 38 inches wide. Yard .....

Rayon Print Crepes
39c
So effective when used for blouses, trimmings or even for frocks. Various size patterns in good Fall shades. 36 inches wide. Sale special, yard .....

Novel Wool Tweeds
89c
For making girls' dresses, separate skirts and light weight suits for women, multi-colored flecks, 36 inches wide. Also some 54-inch materials in plain shades. Yard .....

Substantial Savings on Wool Coatings
1.49
Choose your Winter Coating during this sale and save dollars. An attractive selection of all the newest weaves and colorings in materials worth up to 2.95—BUT shop early for best selection as these will sell rapidly. Sale price, yard .....

Linen Specials

Linen Damask Cloths
2.49
70 x 70-inch Cloths of real Irish linen. Lustrous finish floral damask patterns that are sure to please. Specially purchased for this event. See them at .....

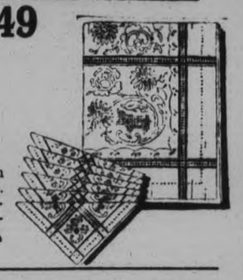

Tea Towels
16 x 28-inch Towels of closely woven, absorbent quality Irish linen crash. Some with woven typed borders, others bar stripe border. Each..... **17c**

IRISH LINEN
SERVIETTES
A grand opportunity to match Serviettes with your odd tablecloths. 18 x 18-inch size, in several outstanding floral and conventional patterns. Special sale price, each..... **23c**

LARGE SIZE BORDERED TEA TOWELS AT A VERY LOW PRICE. GET SEVERAL DURING THIS SPECIAL SALE, EACH **15c**

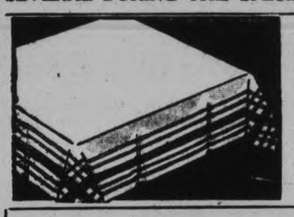

ANNIVERSARY SPECIAL!
Linen Lunch Cloths
Handsome Colored Borders
Really good quality Cloths that will give every satisfaction. Fine, evenly woven with effective combination color stripe borders. Size 50 x 50 inches. Regular 89c value. Sale price, each **69c**

Linen Crash Cloths
Useful size Cloths, 52 x 70 inches. Well finished Cloths with choice of colored borders in gold, green, blue, etc. Note the size and the low price, each **98c**

DOUBLE DAMASK
LINEN CLOTHS
"Substandards" of superior quality Double Damask Linens. Large sizes, mostly 70 x 88 inches. Patterns include lily, rose, wheat, oak leaf, scroll, etc. Selling at about HALF-PRICE **3.95**

Hundreds of Yards Tub Prints
15c
To make crisp, fresh looking frocks for home wear. Also a good selection of patterns for aprons, blouses, quilts and kiddies' wearables. All tubfast. All 36 inches wide. Anniversary Sale price, yard .....

Home Needs

ENGLISH NAINSOOK—Superior quality, extra fine even weave. Suitable for lingerie, infants' gowns, blouses, etc. 36 inches wide. Yard..... **29c**

PILLOW COTTONS—Firm, sturdy weave in 40 and 42-inch widths. Fully bleached. Buy many yards at this sale price, yard..... **25c**

LARGE TEA TOWELS—Cotton mixture Towels with colored border, hemmed ready for use. A splendid value at this low price, each..... **15c**

EVERYDAY SERVIETTES—Several outstanding patterns in good quality Irish Linen Damask Serviettes for everyday use. Size 18 x 18 inches. Each..... **15c**

72, 78 and 81 Inch
Unbleached Sheeting
REGULAR 59c VALUE
Three popular widths in a heavy quality Sheeting that will come in for a lot of practical wear. Don't miss this chance to save at least 10c on every yard. Anniversary Sale special, yard **49c**

WHITE SHEETING—Here's a special thrifty housewives will welcome. 72-inch, snowy white Sheeting in a good weight that wears well. Yard..... **37c**

ENGLISH FLANNELETTE—Snowy white, fine quality, 36 inches wide. A real value! Get a stock during this sale at, yard..... **15c**

WHITE FLANNELETTE—There will be a rush for this 24-inch Flannelette at this price. Be on hand early for your share. Sale price, yard..... **9c**

STRIPED FLANNELETTE—Suitable quality for quilt linings, interlinings and pyjamas. A number of good stripes in harmonious colors. 36 inches wide. Yard..... **15c**

Extra Heavy Quality
Full Bleached Sheeting
Only a special "buy" would permit us marking this Sheeting at such a low price. Closely woven of full, round cotton threads in a smooth finish. 72 inches wide, and, of course, an exceptional value at, yard **47c**

UNBLEACHED NAINSOOK—Used extensively for interlinings and quilt linings. 36 inches wide, smooth even weave. Special feature, yard..... **15c**

FACTORY COTTON—A practical weight that can be used in every home. Get your share early—the quantity is limited. Sale price, yard..... **12½c**

HEAVY ENGLISH FLANNELETTES—Regular 25c value. About 34 inches wide, in a number of good striped patterns for men's and boys' wearables. Yard..... **19c**

SCOURING CLOTHS—Good size Cotton Cloths for scouring, scrubbing, washing paint, etc., etc. Colored border 4 for finish..... **25c**

FACE CLOTHS—Soft terry towelling Face Cloths. 6 for White with rainbow color checks and borders. Special **25c**

MEN! WHAT A VALUE in SOCKS
Specially Purchased from a Well-Known Manufacturer at a Special Discount. You get the Savings.
You have never seen such a value! Finely ribbed knit Botany wools, fine silk and wool mixtures, English cashmeres and woollen mixtures. Toes and heels well reinforced and in a selected range of handsome patterns. Greys, blues, browns with effective, good looking patterns. In the lot are a few plain shades. Sizes 10 to 11½. We warn you, shop early for best selection. Value worth up to 75c. All priced at, pair **29c**

MEN'S FANCY
TIES 35c
Well made Ties of quality silk mixture materials. Small patterns, allovers and stripes are well represented in good shades. Share this feature value! .....

SHIRTS 1.00 FOR MEN
The best $1 Shirt value in town! Fine quality mercerized finish broadcloths in fancy stripes and plain colors. Collar attached or separate. Sizes 14 to 17. Replenish your stock during this sale!

BOYS' ALL-WOOL PULLOVERS
Round, V and sport collar necklines in these trim Sweaters for school wear. Warm all-wool in various heather mixtures as well as plain shades. Some with contrasting stripe trims. Sizes 24 to 34. Sale price..... **98c**

Drapery Damask, Reg. 1.49 to 1.98, now
89c
You will have to see these to appreciate the value. Lovely, rich patterns in heavy quality materials that will enhance the beauty of any room. 50 inches wide, in rust, green, blue, rose and gold shades. Allover damask patterns. All practically less than HALF-PRICE. Yard .....

NOVEL PATTERNED
CURTAINING
39c Yard
Silky finished material in deep ecru shade. The patterns are entirely different and lovely. 36 inches wide. Suitable for dining and living-rooms. A special sale feature!

Upholstering TAPESTRY
REGULAR 2.50 TO 3.95
Rich, heavy materials for chair, stool and chesterfield coverings. Various patterns, short ends, priced to clear. Take advantage of this offer. Yard **1.98**

Axminster SCATTER MATS
Hit-and-miss patterns with deep bar border. Desirable little Rugs for small rooms, apartments, bedrooms and halls. Various colorings. Size 27 x 54 inches. Sale special, each **2.39**

Windsor Style CHAIRS
Strongly constructed, well braced Chairs, unfinished, ready to be painted, panel back style. Special sale price, each.... **89c**
Walnut finish in the same style Chair, suitable for living rooms, dining-rooms and bedrooms, are specially offered at..... **98c**

2 YARDS WIDE FELT BASE
Floor Covering SQ. YARD 29c
Just received a special lot of these good quality floor coverings to sell at this low price. A good variety of patterns, suitable for any room. Come down early and choose new floor covering for the kitchen, bedroom, bathroom or hall.

Feltol Rugs
6' x 9' AND 7' 6" x 9'
Two practical room sizes in a Rug that will give every satisfaction and look well. Neat bordered patterns in sand, grey and darker shade grounds. Limited quantity—plan to be an early shopper Thursday. Each **3.95**

Feather Pillows
Well Filled
Noteworthy savings on clean, sanitary Pillows, covered with quality ticking in fancy stripe and floral pattern. Standard size. Special sale value. PAIR **1.19**

FIRST QUALITY
Window Shades
Special **69c**
Here's a chance to save on a good Shade. Choice of green, cream or white. Mounted on reliable roller. Complete with nails and brackets.

Linoleum Runners
Special **79c**
A very useful Runner, measuring 18 x 108 inches. Conventional patterns in good colorings for halls and kitchens. Special feature!

Bright Drapery Chintzes
Special Yard **15c**
Cheery, bright colored patterns to brighten the home for Winter. Floral, leaf and conventional designs on light and dark colored grounds.

Ecru Net Curtainings
Special **19c**
36-inch Nets in a number of interesting patterns. Some with lace edge finish. Suitable for any room. Regular value, 29c. Share the savings!

Fancy Patterned Woolettes
You'll want many yards of this for making kiddies' dresses, pyjamas, nighties and for infants' garments. Small, neat patterns in lovely shades. 36 inches wide. Extra special sale value, yard . **24c**

RICHARD HALL, LIMITED

Phone 1780 for All Depts.
Free Delivery to All Parts of the City

52nd

Anniversary Sale

SILK HOSE FREE

On our 52nd Anniversary, as a celebration, we will give a pair of PURITAN MAID SILK HOSE to every 52nd customer shopping between 9 a.m. and 1 p.m. Thursday, Friday and Saturday. Keep your checks—winning numbers will be announced in our windows.

Hall's Anniversary Sale . . . Peterborough's Annual Money Saving Event, featuring Outstanding Values in Dry Goods, Furnishings, and Seasonable Wearing Apparel. commencing Thursday, November 1st.

For some months preparations have been made . . . Markets have been searched, attractive lines picked up to help make this the leading Dry Goods Event of Peterborough's Shopping Year. It starts To-morrow!

Read the Advertisements; Watch the Windows; Come to the Store and See for Yourself what Hall's Anniversary Sale means for you.

HERE'S HOW TO *Save* ON WINTER APPAREL

Chamoisette Gloves
A real "buy" on practical Gloves for general wear permits us selling them at such a price. Mostly pull-on styles with contrasting trims, fancy stitching and cuffs. Light and dark shades. Sizes 6 to 8. Special, pair **25c**

Cashmere Hose
A regular 39c value that warrants early shopping. Neat fitting, fine even knit in desirable shades to wear now and later on. Sizes 8½ to 10½. Be thrifty—shop for these at, pair..... **29c**

Broadcloth Slips
Here's a great saving on well made Slips. Neat opera top style, roomy cut. Choice of black, sand, peach and pink, in small, medium and large sizes. Anniversary Sale special, each..... **39c**

THERE'LL BE A RUSH FOR THESE

SAMPLE KID GLOVES
1.00 PAIR

Only at HALL'S and on such an occasion are you afforded such a value! Fine quality imported Kid Gloves, along with tailored Capeskins, are offered in this outstanding feature. A variety of pull-on and fancy cuff styles, some with outsewn seams. Broken size and color range. Be early for your choice!

EXTRA SPECIAL!
KID GLOVES
WORTH TO 2.98
Anniversary Sale Price **1.69**

Smooth, fine Real Kid Gloves with novelty cuffs and trims that are gay and fashionable. Brown, back and beaver shades. Sizes in the lot, 6 to 8.

LINED AND UNLINED
Pullon Fabric GLOVES 59c

Fine quality Fabric Gloves that offer wear and practical comfort at a low price. Simple tailored pull-on styles, some with applique trim. Wanted shades. Sizes 6 to 8.

Fur Trimmed COATS

A Revelation in Style and Value That Means Dollars Saved—

LOVELY FURS
Of selected qualities in opossum, domestic seal, genet and sable.

RICH COLORS
In fashionable black, brown, navy, and wine.

22.50

TRIM STYLES
In semi-fitted and princess effects, so flattering for women and misses. Face framing collars, shawl collars and tailored rever types.

SIZES
A good selection for women, misses and junior misses.

A wonderful value in Coats that offer you the best in style . . . new wool materials . . . luxurious fur trims . . . appearance and wearability. Every garment perfectly tailored, lined and interlined, and every detail right up to 1934 specifications for smartness. It will pay you well to see this value before buying your new Winter Coat. Women's and misses' sizes.

Anniversary Sale Headline Value in a Spectacular Economy Offering of

WINTER COATS 12.75

You will marvel at this value! Coats that belong in much higher priced groups selling at a really interesting low price. Smart nubby and cord weave wool materials, trimmed in approved manner with good quality furs. If you are looking for an exceptional "buy" in a really good looking, warm, smart Coat, see this fashion-right group at .....

Typical Anniversary Sale Savings

Real Leather Purses 1.69

Fine pebble, Morocco and calf leathers are used in these beautiful Purses. Every one of them worth at least 2.49. The styles are new—featuring copies of much higher priced bags. Pouch and envelope styles in various shapes. Your chance to save on a smart, good looking Bag!

DIADEM
Sport Wool
Ball **9c**

Wool for knitting outer garments, kiddies' garments and pullovers. Every wanted shade in bright, dark and conserative colors. 1-oz. balls.

SMART STYLED
Neckwear
Special **79c**

It's smart to trim your dark wool or crepe frocks with lustrous Satin Collars. Here's an excellent variety of styles in white at an economy price. See them!

Shopping Bags
49c

Roomy size, good looking Leatherette Bags with dome fastened top, two handles. Black only. A handy Bag for the home or for shopping.

Inexpensive Purses
Each **98c**

Good wearing imitation leathers in a number of smartly styled Purses. Neatly lined, fitted with inner zipper compartment, change section and mirror.

A DRESS EVENT!

The Values are Simply Sensational for This Anniversary Sale—

A Glorious Selection in Three Popular Low Price Groups. See Them!

Rough, Smooth and Printed Crepes with Chic New Trimmings!

Deep Rich Shades Along with "High" Colors. Sizes 14 to 20 and 36 to 44.

What values! What styles! What variety! Here are 3 low price groups of the season's smartest Frocks, just received for this special event. Every type you want to mention is well represented, including tailored types for business and street wear . . . fussier types . . . Sunday nights and many, many more. Trimmings are new and novel, introducing clever bows, metallic touches, moire and taffeta, trick belts and many more interesting notes. Don't fail to inspect these Anniversary Sale Values.....

2.49 - 3.95 - 5.95

WOODS
Fine Lisle Undies
25c

A specially purchased lot of soft finish Lisle Vests and Panties. Practical weight for present wear. Dainty pink shade. Small, medium and large sizes in the lot. Shop early!

WOOD'S
All-Wool Undies
49c

Just imagine this famous quality at such a price! Regular style Bloomers with elastic knee and waist, and shaped top Vests. Women's sizes.

CLEARING LOT
Silk Undies
69c

Garments actually worth up to 1.98. Included are Woods Silk Knit Vests and Bloomers . . . Gordon Silk Gowns and Knickers, Silk Combinations and other odd pieces. Be early for this special!

Silk Knit Gowns
98c

Be early to share the savings offered on these regular 1.49 Gowns. Dainty pastel shades with lace or applique trims. Small, medium and large sizes in the lot

A SWEEPING SALE OF

New Fall Hats

There's a Hat for every type in this lot. Dashing sailor and brimmed types for the younger miss . . . conservative brimmed and deep crowns for the matron . . . sophisticated tricornes and berets for misses and young matrons . . . and the flattering beret type for all ages. Fine fur felts and quality velvets. Black, brown and a good showing of bright shades.

IN A SENSATIONAL ANNIVERSARY SALE GROUP AT ONLY **2.49**

Kiddies Bloomers
Winter weight, finely ribbed with elastic at knee and waist. Some with cosy fleeced lining. Sizes 6 to 12 years. Pair..... **25c**

Girls' Pullovers
Fancy tweed effect mixtures, in long and short sleeve styles, some with contrasting trims. Sizes 8 to 14 years. Ideal for school wear. each..... **89c**

HARVEY-WOODS SILK
KNICKERS PANTIES VESTS
49c

You'll save exactly 10c on every garment you buy! Regular style Bloomers, Panties with elastic waist and cuff knee opera or shaped top Vests. Well made garments that wear exceptionally well. Pastel shades. Small, medium and large sizes. Extra special!

LINGERIE!

Manufacturer's Overmake Samples

WOMEN'S UNDIES
Bought at a Ridiculously Low Price

And you reap the savings on this remarkable buy! In the lot are short sleeve Vests . . . built-up shoulder Vests . . . Knickers with elastic or cuff knee and elastic at waist. All fine even knit, white only. Sizes in the lot, small, medium and large. Your choice **29c**

Special! Silk Bloomers
A clearance of odd lines regularly selling at 39c and 49c. Choice of rose, green, white and maize. Plain tailored or with embroidery trim. Women's and misses' sizes. Sale price **29c**

Flannelette Gowns
Superior quality, weighty flannelette. White with colored binding. Kimona sleeve style, shirring on front. A cosy, well made Gown in women's regular size. Splendid value, each **49c**

INFANT'S RUBBER PANTS
Special, Pair **5c**

Chiffon and Service SILK HOSE
2 Pair 95c
Pair 49c

There'll be hundreds of thrifty shoppers anticipate their needs on this special. Full-fashioned silk to top chiffon and practical service weight Silk Stockings at such a price could only happen on such an occasion. Substandards of a well-known 1.00 quality. Fashion-first shades for Fall and Winter. Sizes 8½ to 10½. Be early for best selection.

351 George Street Peterborough, Ont.

RICHARD HALL LIMITED

Phone 1780 1781

Boxing - - - - 7.45
Fashion Show 9.00
Dancing - - - 9.30

500 SEATS PROVIDED FOR BOXING AND FASHION SHOW

Kinsmen Carnival - Tonight

IN ARMOURIES—ADMISSION 25 CENTS—DANCING ALL NIGHT FREE.

Clog Dancing Contest!
Special Door Prize $10
Cash Prizes for Costumes

The Peterborough Examiner

PETERBOROUGH, ONTARIO, CANADA, WEDNESDAY, OCTOBER 31, 1934

Stewart-Warner RADIO
$84.50
EASY TERMS
JOHNSTON'S

H. T. HICKEY
Phone 2024
ALTERATIONS AND BUILDING of All Descriptions.
Home: Built to Order
Houses Converted Into Duplexes
W.S.

Your Radiator!
Flushing, Welding, Soldering
Complete Radiator Dept.
GILLESPIE GARAGE
378 Aylmer St. 'Phone 950
"Service That is Service"

Imports of American cigarettes into France in the first six months of this year totaled 679,017 pounds.

Lame Back

may be the result of a strain, twist or exposure to cold.

Any of these will cause a tightening of spinal muscles, and an interference with spinal nerves.

You feel as though old age had suddenly descended upon you and life had lost its joy.

CHIROPRACTIC

spinal manipulation does afford relief in cases of lame back, so do not continue to suffer, but use a logical, scientific way to get well.

M. C. GOODWIN
Chiropractor
108 Barrie Bldg. - Peterborough
Phones 431 and 1346-J.

LOCALS

ST. JOHN'S CHURCH—ALL SAINTS' DAY

Communion Service tomorrow, Thursday, 10.00 a.m. 1d,102,7657

BE PREPARED.

Cold weather is just around the corner. We have all kinds of the best fuel procurable. 'Phone 3700 Sanitary Ice, Coal, Wood and Coke Supply. You will like both the product and the service. otf.

BRITISH ISRAEL.

Opening for the season Friday, Nov. 2, 8 p.m. in the Paragon Hall, George street, the speaker will be Mr. H. B. Christian, of Toronto. Subject: 'The Divine Marriage'. All Bible students are welcome. Silver collection.

5d-104-7589.

AUCTION SALE.

Thursday, 1.30 p.m., at Hancock's of Chesterfield, Dining Suite, 2 Dressers, Chiffonier, Dressing Table, 2 Couches, 4 Easy Chairs, sectional Bookcase, Floor Lamp, Beds, Tables, etc.

2d-102-7639.

ANTHRACITE COAL.

All sizes of American and Scotch Anthracite Coal in stock at current prices. Phone 96—McCarthy and Johnston. w,s-2103

'NONE BETTER, NONE CHEAPER'

Thompson's Coal, Coke, and all kinds Dry Wood. 'Phone 2260. 3d-29,31,2-7613

WOOD THAT IS GOOD.

If you want the best wood, 'phone 1636. Pine or Hemlock Slabs, Mixed Wood, Body Hardwood. The Scott Coal and Lumber Co., 256 Dalhousie street.

Mon-Wed.-Fri.-Nov. 16-7492

POULTRY FOOD

by Auction, Saturday, 10.30 a.m. on Market. Cod Liver Meal, Condensed Buttermilk, Grit, Bone Meal, Condition Powders, Peerless prescription, etc. W J Hancock 2d,103,7661

DON'T MISS BOND'S BIG 2 FOR 1 SALE!
SEE PAGE 10.

COME TO THE ANNUAL
HALLOWE'EN DANCE
IN LYNCH'S HALL, HASTINGS, NOV. 2ND.
Round and Square Dancing. W. Reid, floor manager. Imperial Dancelend Orchestra, Cobourg. 6 prizes: Best Fancy, Comic and Hard Times Costume for Ladies and Gentlemen.
This is the most promising dance of the season. Admission 25c.

SPECIAL! Get a Large Bottle Furniture Polish with each 1-lb. tin of the Famous
Old English Wax
Both for 59c

A new way has been found to make floor waxes more brilliant—longer-lasting—easier-to-apply. It's called the KORIC Process and only Old English Wax is made by this secret, improved process. With each one-pound tin you get—FREE—a 25c bottle of satin-finish Old English Furniture Polish (contains no oil).

—LOCAL DEALERS
HIGGINS' HARDWARE
137 HUNTER ST. W. 'PHONE 37
10d -29-5-12-19-26-3-10-17-24-31-6766

It Will Pay You
To have your Books Audited by
ERIC OSWALD
Accountant and Auditor
(Edinburgh)
Over twenty-five years' experience in all branches of
PUBLIC ACCOUNTANCY
Write or phone for appointment. No charge for consultation.
Telephones—Office 577, Residence 159
Office Address—Budge Block, Walton Street - PORT HOPE
5d,23,31,8,16,24,7517

Gent's Travelling Sets
A very fine assortment of Gent's Travelling Sets and Military Brush Sets are now on display.
New ideas, smart cases and highest quality sets.
These are moderately priced according to number of pieces from
3.50 up to 15.00
Ideal Gifts for Gentlemen. Have one put aside for you for Christmas.
Small Deposit holds any article.
WARNE'S
DIAMOND HALL
Phone 880

HIGHEST CASH PRICES PAID FOR
OLD GOLD
Old Gold in any form—Rings, Watch Cases, Dental Work, Defaced or Foreign Coins, etc.
Cash—No Waiting.
WARNE'S
349 GEORGE
3d-102

EAST CITY SOCIAL.

Community Hall, Friday, November 2. The Ladies of Auburn and River Road will be Hostesses on this occasion. 1d-102-7652

EVANGELIST MRS. WILSON

will preach to-night at the Pentecostal Church on the subject of "The Closing Hour of The Church Age."

Come early to secure a seat. 1d,102,7658

RUMMAGE SALE

in charge of George Street Mission Circle, to be held at 392 George Street (next to Fashion-Craft Store), Saturday, November 3rd, 9 a.m. 2d,31,2,1759

ARE YOUR EYES IN CONDITION

for the additional reading you will be doing these long evenings?

Consult E. Warren Kee, Optometrist. Office in Harris' Drug Store, 112 Charlotte. Phone 527. w,s,tf,3245

PERMANENTS, $2, $3, $4

Fall Permanents specially priced at $2, $3, and $4. Guaranteed tight curly ends.

Moore's Beauty Parlor, 296 Charlotte Street; Phone 3095. 1d,102,7664

WOOD

We have a quantity of Mixed Wood and Body Hardwood for sale; cut as required, at current prices. Alfred McDonald Lumber Co., Ltd. Phone 176. 4d,106,7666

STORM SASH

We are prepared to call, measure and give prices on Glazed or Unglazed Storm Sash; also Cabinet, Finishing Work, at the very best prices. McDonald Lumber Co., Phone 176. 4d,106,7665

CARD OF THANKS

On behalf of the Police Benevolent Fund, Chief Constable Newhall to-day expressed his and the police department's thanks to all firms and individuals in the city who contributed so generously in co-operating to make the second annual ball such a complete success. "The ball was a marvelous success in every way," stated the Chief. "Visitors to it from out of the city including Romanelli's orchestra were agreeably surprised by the manner in which everything was so nicely handled."

MENDELSSOHN CHOIR

J. S. Bach's Mass in B Minor is to be presented by the Mendelssohn Choir of Toronto at Massey Hall on Tuesday, November 20th. Mrs. Dorothy Allan Park is soprano soloist. Miss M. Jory is getting up a party for this event, for which a slight reduction in price will be given. The reservations must go in at once. Anyone wishing to join the party is asked to get in touch with Miss Jory, at Telephone No. 2645. 1d,102,7656

Y.W.C.A. HALLOWE'EN PARTIES

Senior Masquerade Party Friday evening, Admission 10c. This is always a jolly party. Come and bring your friends.

The Junior Party will be held Saturday morning at 10 o'clock. There will be prizes for fancy, comical and original costumes, and a Hallowe'en program of games, contests and stories. Children are asked to bring sandwiches, cake, cookies, or 10c. 1d,102,7655

MAN WHO WISHED FOR DEATH FINDS IT NOT SO SIMPLE TO DIE

Goes to First Wife's Grave, Fires Shot, Recovers, Fires Again, Recovers.

NOW IN HOSPITAL.

(By DALE HARRISON)

NEW YORK, Oct. 31. (AP).—To die, reasoned Leopold Schild, is a simple thing; a pressure of the finger on a pistol trigger, and it is done.

Leopold Schild was mistaken. To died is not a simple thing.

He went with a gun to the Lutheran cemetery in Middle Village, Long Island. He lifted the gun to his head and pulled the trigger. The bullet tore into his head through the right eye. He crumpled to the ground, and consciousness fled.

But he did not die. Through Monday night he lay there senseless, half dropped (as he had fallen) against a headstone into which had been cut the words: "Marie, beloved wife of Leopold Schild."

Sometime during the night—perhaps it was the raw wind that whined eerily among the tombstones fanning his bloodied face—Leopold Schild regained consciousness. It had not been so simple to die.

Drunkenly (for he had lost much blood) he fumbled about on the ground. His hand touched a paper. It was the note he had written and left there. It said—as so many notes have said—: "I am a victim of the depression."

The note was not what he had been groping for. Ah, there it is. The gun! I came here to die. One more bullet; that will do it.

He lifted the gun again, and a second bullet tore into his bleeding head.

Recovers Again

Tuesday's sun came, and with it consciousness returned once more to Leopold Schild. He stumbled to his feet—this man who had thought it a simple thing to die—and staggered blindly down the corridors of the dead.

He came to a garage in which an undertaker keeps his funeral cars. Into one of these cars crawled 53-year-old Leopold Schild—two bullets in his head—to die.

The undertaker found him thus. He thought the man dead. When he shook him there was response.

"I shot myself," said Leopold Schild.

They took him to a hospital. They called his wife—his second wife—and their 13-year-old son.

And they told her they had found a note, and that in it he had written:

"I want to join my wife Marie in death".

He lies to-day in a hospital, near death. His wife and their son watch and weep.

Outside is a policeman.

If Leopold Schild lives, the office will arrest him.

It is a prison offense for one without a license to possess firearms.

BIG MASQUERADE AT BROCK STREET

Rink Specially Decorated and Prizes Are Offered.

Hallowe'en Night will be observed with special entertaining features at the Brock Street Summer Gardens to-night, in a Masquerade Carnival.

The big rink has been decorated appropriately to the season, with a fringe of corn stalks for the big dancing enclosure, and pumpkin lights and witches.

It is expected that many will be present in costume and there will be free favors for all, as well as two door prizes of five dollars in cash for lady and gentleman, and cash prizes for the balloon dance.

Mose Yokom and his band will play.

4 NEW W.M.S. SOCIETIES

KITCHENER, Ont. Oct. 31. (CP) Four new societies were accepted into the membership of the Women's Missionary Society of the Evangelical Lutheran Synod of Canada at the opening sessions of its convention in New Hamburg yesterday. The new groups are Unionville, Chatham, Christ Lutheran Church of Montreal and the Light Brigade Society of New Hamburg.

Y.W.C.A. CAMPAIGN

The Y.W.C.A. has helped Peterborough for forty-three years. This is Peterborough Association's Thirtieth Anniversary in the present building. The campaign slogan this year is "An Extra Anniversary Gift to the Y.W.C.A." Let us now help the Y.W.C.A.

Financial Campaign, October 29 to November 3. Budget difference $2,500.00. 1d,102,7654

Ex-Spanish Prince Loses Cuban Bride

PARIS, Oct. 31 (A.P.).—The former Prince of Asturias, who threw away his title and a chance at the Spanish throne to marry a Cuban commoner, was reported to-day to have lost his bride after 15 months of marriage.

Count De Cavadonga, the title adopted by the Prince, after his marriage, is living alone at a hotel and it was reported his wife has left him to return to her mother.

The Prince's delicate health—he is a sufferer from haemophilia like his brother, the infante Gonzalo, who died recently in a motor accident—was rumored to be the cause of the separation.

Monarchist refugee quarters here said the prince is contemplating seeking a legal separation.

CHIEF NEWHALL ISSUES WARNING

Youngsters Can Have Fun But Want No Damage or Injury.

SPECIAL CONSTABLES.

Local youngsters were all prepared this evening to take full advantage of the privileges afforded by Hallowe'en to perform many pranks. However, Chief Constable Newhall and his staff, assisted by a group of "specials," were just as prepared to prevent the "spirits" from going too far with their fun.

Last year the Chief recalled that a resident of Ashburnham was beaten up by a group of young men when he remonstrated with them for the damage they were doing his property. "We dan't want a repetition of that sort of thing," he commented. "They can have fun without damage or injury."

However, most of the city's Hallowe'en spirits will spend the joyous evening ducking for apples at house parties, while hundreds of others will be attracted to the big Hallowe'en Frolic of the Kinsmen Club in the Armouries, where a good time is promised everyone.

Weddings

CULLEN—GOSSELIN.

A lovely wedding took place at seven o'clock this morning at the Church of the Sacred Heart, when Alma Verna, daughter of Mrs. Kathryn Gosselin of 269 Perry Street, and the late Mr. Thomas Gosselin, became the bride of Mr. Arthur Frederick Cullen of Kingston, son of Mr. F. A. Cullen of Vancouver, B.C. The Nuptial Mass and ceremony were solemnized by the Rev. C. Maloney.

The bride, who was given in marriage by her uncle, Mr. S. Cadigan, wore a beautiful gown of tea rose satin, moulded on long princess lines, with high neck and long sleeves. Her hat, gloves, and shoes were all in velvet of tea rose shade and she wore flesh-colored hose and crystal ear-rings. Her arm bouquet was of bronze chrysanthemums of the pom-pom variety.

The bridesmaid, Miss Muriel Dorris, was frocked in shell-pink mousseline de soie, with a velvet jacket of rose pink velvet which was matched in turn by her velvet hat, shoes and gloves. She carried an arm bouquet of pink 'mums.

Mr. Ross Miller of Toronto was groomsman.

The wedding music was played by Mr. J. Armstrong and Miss M. Allen sang an "Ave Maria" and other hymns during the progress of the Nuptial Mass.

After the ceremony, a dainty wedding breakfast was served at Walkerfield House, where decorations were carried out in pink and white and the bride's cake centered the table.

Later, Mr. and Mrs. Cullen left for a fortnight's motor honeymoon trip through the United States down to Virginia. They will live in Kingston.

The bride travelled in a tailored suit of brown tweed, with long coat, brown felt hat and brown accessories.

TRIAL DELAYED

(By Joseph E. Sharkey)

BERNE, Switzerland, Oct. 31 (AP)—The Jewish "protocal trial," in which leaders of the race sought to prove the falsity of the notorious "Protocols of the Elders of Zion," was adjourned for at least a month to-day to allow witnesses for the defendants to make a report on the authenticity of the documents.

For stealing seven pounds of marmalade, Robert Lee is serving three months at hard labor at Hull, England.

TOMORROW
Don't Forget Hall's
52nd ANNIVERSARY SALE

MAIN STREET TOPICS

Jabs and Jottings as Picked Up by an Examiner Reporter.

WINS PRIZE SHOOT

With a score of 112 points out of a possible 120 points, T. Roy Blakely was last night adjudged winner of a free basket of groceries donated by H. J. Boyle, in a rifle shooting contest at George Street Shooting Galleries. Other high scores were shot by W. H. Magee, 106; F. Blakely, 92; B. Boothroyd, 89; R. W. Stanton, 86. Further prize shoots are being conducted by the management this evening and during the balance of the week.

CLEVER BOOK REST

The 'Reedatees' is the name of an ingenious little triangle book rest made by W. E. Massey-Cooke, on display at present in The Examiner window.

It is a clever little contrivance that is said to be practically indestructible, allows of folding up for convenience, and holds a book comfortably in an upright position. Made of ply wood, it is finished in lacquer, stain, walnut and figured mahogany.

Obituary

MRS. C. EDWARD JOHNSTON.

The death occurred on Tuesday morning at St. Joseph's Hospital of Arcellie Bois, beloved wife of C. Edward Johnston, in her 61st year, following a short illness. The deceased was a native of Point Levi, Quebec, and Deseronto, Ontario, before coming here eight years ago, where the family took up residence with her daughter, Mrs. Alphonse LeVasseur at 215 Perry Street.

Besides her sorrowing husband, she leaves to mourn her loss, two daughters, Mrs. LeVasseur and Anna, and one son, Edward, all of Peterborough. The funeral will be held Friday morning at nine o'clock from her late residence to the Sacred Heart Church, where she was a devout member, and thence to St. Peter's Cemetery for interment.

ALFRED A. LEONARD

Funeral services were held this morning for Alfred A. Leonard, who passed away at St. Joseph's Hospital following a brief illness, in his 84th year. The cortege proceeded from the family residence, 306 Stewart street, to St. Peter's Cathedral where Requiem Mass was celebrated by the Rev. Paul Costello. Interment followed at St. Peter's Cemetery, the committal service being conducted by the Rev. Father Grant. Pall-bearers were: Messrs. James Lynch, William Rudkins, Frank Fairen, F. G. Young, George Giroux, and W. B. Merrell.

A native of this city and son of the late Mr. and Mrs. Thomas Leonard, the deceased leaves two sisters, Mrs. G. H. Giroux and Miss K. Leonard, both of Stewart street. They are the last surviving members of the family.

Prior to his retirement about thirty years ago, the late Mr. Leonard was employed as a printer with The Peterborough Examiner, Limited.

Toronto Vi-Tones Here on Saturday

Since the local intermediate O.R.F.U. team (Orfuns) will not be playing a regular game this week-end, an exhibition contest has been arranged for with Toronto Vi-Tones in Riverside Park.

Through the co-operation of Coach Bamforth of P.C.I., the Orfuns will have use of the park for the second half of a double-header. The Oshawa-P.C.I. game is slated for 1.45, with the Vi-Tones-Orfuns' contest listed for 3.30 sharp. No extra charge will be made.

PLAN TO FORM RURAL BRANCH

Formation of Rural Branch of Workers' Educational Association in Keene.

REQUIRE 25 MEMBERS.

Formation of the first rural branch of the Workers' Educational Association was discussed at a largely attended meeting of the Young People's Society of Keene last night, with Miss Marjorie Francis presiding.

It was believed that there would be no difficulty in registering more than the minimum of twenty-five members for the course of winter classes which has been considered as a possibility by the Peterborough branch of the Association.

Osborne Smith, president of the Peterborough branch, A. E. Borland, secretary, Adrian Macdonald, M.A., and J. E. R. Munro, B.A., explained the purposes of the Workers' Educational Association as an agency of providing adult education by study of selected subjects in a course of twenty lectures. The Association is sponsored by the universities of the province, who desire to extend the advantages of this work to rural communities.

The sentiment of the meeting indicated a real desire to organize a branch as an opportunity for spending a profitable winter. Immediate enrollment is likely to be undertaken. Mr. Munro's services as lecturer are available, and his success with the Peterborough branch last winter is a guarantee to the young people of Keene of what they may accomplish.

Twenty-five members are required as the minimum, and Miss Francis expressed the opinion that more than that number would probably join. Among those who spoke in favor of the project was Rev. Mr. Ferguson.

The Weather

TORONTO, Oct. 31 (C.P.). — A trough of low pressure extends south-westward from Hudson Bay across the Great Lakes to the Missouri valley, while high pressure and cold weather covers the Western provinces and the north-west states. Light snow has fallen in many parts of Ontario and Quebec, though elsewhere the weather has been for the most part fair.

Lower Lake Region: Fresh south-west winds; cloudy with showers or snowflurries to-night. Thursday—Strong north-west winds; mostly cloudy and colder again with scattered snowflurries.

Georgian Bay: Fresh south-west to north-west winds; cloudy with light rain or snow to-night. Thursday—Strong north-west winds; cloudy and colder with snowflurries.

Northern Ontario: Fresh west to north-west winds; partly cloudy and cold to-night and Thursday, with snowflurries.

Ottawa and Upper St. Lawrence Valley: Fresh south-west winds; partly cloudy; light rain or snow tonight and part of Thursday, followed by north-west winds and colder again.

Prosperity of Czechoslovakia's chemical industry during the depression is ascribed to the fact that it never outgrew the home markets while the large concerns in other lines expanded for export business.

Don't Experiment with Risky Chemicals or Tweezers . . .
Use ELECTROLYSIS
for the only Safe and Permanent Removal of
HAIR ON THE FACE
Anne Graham Logan
DERMATOLOGIST
Formerly of Hiscott Institute
12 Years Experience
118½ HUNTER W.
PHONE 3102
mwf

BORLAND'S
I. D. A. G. A. Borland DRUGS I. D. A.
DRUG STORE
OFFER GREATER VALUES FOR WEDNESDAY, THURSDAY, FRIDAY, SATURDAY. BUY NOW!

ARE YOU PAYING MORE THAN 22c FOR BAYER'S ASPIRIN?
If you are you are paying too much. But if you buy your Drugs from us, you will get the Lowest Price on Everything. Try Us NOW!

Abbey's Salt	29c-49c-79c
60c Almond Lotion	38
Anacin Tablets	22c-49c
Anti-Freeze Alcohol, Gal.	98c
Bovril 2-oz. 29c—4-oz.	54c
British Aspirin 200 for	75c
Bronchial Cough Syrup	49c
Chest Rub Mentholated	39c
Creolone Tonic	98c
D. & B. Face Cream	30c-53c
Deetee Cough Aids	10c
Frostilla Lotion	22c
Hemroids	79c
Ironized Yeast 89c—2 for	$1.75
Jergen's Lotion	23c-43c
Kleenor Tooth Paste	21c
Lavender Shave Cream	25c
Lactogen	79c
Mead's Pabium	45c
Mecca Ointment	19c-37c-69c
Milk Magnesia 16-oz.	35c
Modess, 15 in Pkg., 25c—2 for	49c
Malt Extract, with Cod Liver Oil, 1 Lb. 59c	2 lb. 98c
83c Noxzema Cream	59c
Ovaltine 45c-67c-	$1.09
Owbridge's Tonic	40c-85
Palmolive Soap 4 for	19c
Parmint	57c
Shell Castile Soap 7 for	25c
Vacuum Bottles 33c—2 for	65
Velve'ta Balm	25c 39c
Vicks' VapoRub or Drops	39
Waterbury's Compound	89
Woodbury's Soap	3 for 25
Wrigley's Gum 4 for	15c

SEIDLITZ POWDERS, 2 for 25c
PINEX, 50c Size 33c
COD LIVER OIL, 16-oz. 49
RUSSIAN OIL, 40-oz. 69c
A. B. S. & C., 100 in Bottle, 2 for 25c
WINCARNIS 87c
THERMOGENE 39c

222 CHARLOTTE
(Near Aylmer)
'PHONE - 274

DON'T MISS
The MAYFAIR
HALLOWE'EN FROLIC
ADMISSION 10c (GENTLEMEN ONLY) DANCING 5 CENTS
BOBBY CLIVE AND HIS ORCHESTRA.

Prof. L. GLADSTONE
Expert Palmist and Psychologist.
Advice on Business Changes, Health, Love, Marriage and Divorce.
Room 5
WHITE HOUSE
Until Friday, Nov. 2.
Hours: 10 a.m. to 10 p.m.

BEWARE!
All the Spooks in town will be at the BROCK STREET SUMMER GARDENS TONIGHT, so come prepared for a (be)witching time.

Dancing commences at 8.30
$10.00 Cash in Door Prizes
Lady's Prize $5.00, Gentleman's $5.00. Balloon Dances, Cash Prizes. Favors to all. Whether you are in costume or not you will have the time of your life at the Gardens tonight.
General Admission 10c
Dancing 5c

READ THIS ADVERTISEMENT, EVERY ITEM! A REAL CHANCE TO SAVE MONEY. TAKE ADVANTAGE OF IT! COMPARE OUR PRICES.

3 Big Prosperity Days at

FOLLOW THE PROSPERITY CROWDS! BUY AN ARTICLE AT REGULAR PRICE AND GET ONE FREE! PHONE ORDERS DELIVERED C.O.D.

TWO FOR ONE SALE

BOND'S DRUG STORE

CORNER HUNTER & GEORGE STREET

Three Days Only. Open Every Night. Fast Free Delivery.

Thursday - Friday - Saturday

SHAVING BOWLS AND STICKS
(Buy for Xmas Now)
25c Shav. Bowls and Soap .....2 for 25c
25c Shav. Sticks, 2 for 25c
$1.00 St. Denis Dusting Powder 59c

$1.00 VALUE SOAP FREE
5 Colgate's 10c Lavender
5 Colgate's 10c Fairsex
5 Colgate's 10c Coleo
5 Palmolive 10c
20 Cakes of 10c Soap for $1.00
WHILE STOCK LASTS

FARMERS' ATTENTION!
$1 Colic and Diarrhoea Rdy.,49c
$1 Distemper Remedy 49c
$2.25 Hess Stock Tonic ..$1.79
1.75 Hess Poultry Panacea, $1.39
85c Hess Poultry Panacea..59c
35c Hess Poultry Panacea..23c
$3.50 Hess Stock Tonic ..$2.79

MOTHERS, LOOK!
$1.25 Yardley's Baby Sets 69c
60c Milk of Magnesia.....2 for 60c
50c Baby Pants .....2 pair 49c
35c Baby Pants .....2 pair 35c
$2.00 Rubber Sheeting, double ...99c
25c Comforts .....2 for 25c
15c Comforts .....2 for 15c
10c Nipples, Black Band .4 for 25c
35c Baby Talc .....2 for 35c
35c Infant Rectal Syringe ..2 for 35c
$1.25 Baby Bath Thermometers ..79c
25c Boys' Pocket Combs ...2 for 25c
$3.00 Enamelled Bed Pans ...$1.99
Ovaltine .....45c, 67c and $1.09

HOUSEHOLD REMEDIES
15c Epsom Salts .....2 for 15c
25c Epsom Salts .....2 for 25c
25c Cream Tartar, pure ...2 for 25c
75c Bronchitis Mixture ....2 for 75c
75c Bismuthated Mag. Tbs. 2 for 75c
$1.50 Malt & Cod Liver Oil 99c
35c Castor Oil .....2 for 35c
25c Vaseline, White 19c
15c Vaseline, White .....2 for 20c
50c Glycerine .....2 for 50c
$1.00 Fruit Salts .....2 for $1.00
35c Dandelion Cascara Tabs 2 for 35c
35c Electric Liniment .....2 for 35c
60c Pile Ointment .....2 for 60c
60c Worm Syrup .....2 for 60c
35c Stomach & Liver Pills .2 for 35c
50c Bond's Sp. Kidney Pills, 2 for 50c
50c Blaud's Pills, 100 to btle.2 for 50c
75c Mustard Rub .....2 for 75c
75c Red Pepper Rub .....2 for 75c
75c Menthol Sulphur Salve.2 for 75c
35c White Liniment .....2 for 35c
60c Eczema Ointment ....2 for 60c
35c Carbolic Salve .....2 for 35c
25c Tincture Iodine, strong.2 for 25c
15c Boracic Acid .....2 for 15c
25c Boracic Acid .....2 for 25c
25c British Aspirin Tablets.2 for 25c
50c British Aspirin Tabs. ..2 for 50c
$1.00 Box Brit. Aspirin Tabs. 2 for $1
25c A.B.S.C. Tabs., 100 at 2 for 25c
35c A.B.S. and C. Tablets.2 for 35c
35c Syr. White Pine & Tar, 2 for 35c
35c Baby's Own Cough Syr..2 for 35c
60c Worm Powders .....2 for 60c
35c Headache Powders ...2 for 35c
50c Syr. Tar & Cod L. Oil, 2 for 50c
35c Corn Remedy .....2 for 35c
25c Soda Mint & Pep Tabs., 2 for 25c
35c Friar's Balsam .....2 for 35c
50c Analgesic Balm .....2 for 50c
35c Mercurochrome .....2 for 35c

SEIDLITZ POWDERS
2 Boxes 25c

SOAPS—LOWEST EVER
Woodbury's .....3 for 25c
15c large Jergen's Bath ...2 for 15c
15c Jergen's Lemonkist ....2 for 15c
25c Vinolia Castile, long ..3 for 51c
5c Vinolia Castile Cakes ..8 for 25c
10c Colgate's Coleo .....4 for 25c
10c Colgate's Baby .....4 for 25c
15c Hollywood .....2 for 15c

ROYAL DUTCH COCOA
200 more lbs. finest quality Cocoa. Get your supply while it lasts at
1 lb. .....29c 2 lbs. 49c

RUSSIAN OIL SPECIAL
$1.00 highest grade, heaviest quality, at .....2 for $1.00
$1.50 extra large .....2 for $1.50
Try this splendid brand—always a sell-out. Genuine Russian.

MADILL'S BAKING POWDER, 14c

2.25 BEAUTY KIT For 99c
Includes
$1.00 Box Armand's Face Pdr.
50c Jar Vanishing Cream .. ..
50c Jar Cold Cream
25c Powder Puff
(Only a limited number)

TONICS FOR WINTER
$1.25 Syrup Hypophosphites, special nerve formula, lge. size, 2 for $1.25
$1.25 Burdock & Sarsap.. 2 for $1.25
$1.25 Digestive Tonic ..2 for $1.25
$1.25 Cod Liver Emulsion2 for $1.25
50c Blaud's Iron Pills, special tonic and nerve formula ....2 for 50c
$1.25 Beef, Iron and Wine2 for $1.25
$1.00 Saline Laxative Salt,2 for $1.00
$1.00 Parish Food .....2 for $1.00
$1.50 Tona-Phos. .....2 for $1.50

TASTELESS EXTRACT COD LIVER OIL, CREO-VIN
Regular $1.25. The daddy tonic of them all ....2 for $1.25

PERFUMES AND TOILET WATERS
$1.50 Toilet Water, Day Dream .75c
$1.00 Fancy Box Perfume for ...50c
All 50c Boxes 25c
$4.00 Coty's or Houb. Perfume .$2.00
75c Coty's or Houb. Perfume, 2 for 75c

All SPONGES and CHAMOIS, 1-3 Off

ADHESIVE PLASTER
15c tin .....2 for 15c
25c tin .....2 for 25c
50c tin, 5 yards .....2 for 50c

FOR MY LADY'S DRESSER
35c Abscent Deodorant 27c
60c Zip Cream 39c
60c Mum 49c
35c Mum 33c
35c Puffs .....2 for 35c
35c Nail Polish .....2 for 35c
$1.00 Coty's Face Powder ..69c
35c French Talcums ..2 for 35c
50c Vanishing Creams .2 for 50c
50c Cold Creams .....2 for 50c
$1.50 Bath Salts 79c
$1.00 Armand's Pdr. 2 for $1.00

FAVORITE HAND LOTIONS
50c Hazel and Cucumber..2 for 50c
50c Witch Hazel Cream ..2 for 50c
35c Madill's Borated Cream,2 for 35c
50c Glycerine and Rose W., 2 for 50c
50c Almond Cream .....2 for 50c
35c Italian Balm 29c

EXTRA SPECIAL

KOTEX and KLEENEX
While stock lasts. (2 of each) ..... 4 Pkgs. for 79c
One lot only to a customer

VEGETABLE COMPOUND
1.25. Prosperity Sale, 2 for 1.25

HOT WATER BOTTLE SPECIAL
$2.50 Two Quarts, guaranteed 2 years, the nurse's favorite ...2 for $2.50
$2.00 Two Quarts, guaranteed 2 years, genuine Viceroy $1.00
$1.50 Two Quarts, guaranteed 2 years 75c
$1.00 Baby Hot Water Bottles ..69c

MELBA FACE POWDER
75c. Prosperity Sale, 2 boxes 75c
4 shades—Brunette, Rachel, Natural, Flesh.

NURSES' NEEDS
$1.00 Clinical Thermometers 49c
$1.50 Clinical Thermometers 89c
$2.50 Clinical Thermometers ..$1.49
25c Nurses' Chart Pads ...2 for 25c
$2.00 Bandage Scissors for $1.00
$1.25 Abs. Cotton, made by Johnson & Johnson.....75c
75c Hospital Cotton 39c
20c Hypodermic Needles .. 4 for 35c
$1.00 Directors and Probes 69c
25c Nail Files (non-rustable) ...17c
35c Emery Boards 19c
$1.50 Manicure Scissors 89c
$1.00 Manicure Scissors 49c
$3.00 Enamelled Bed Pans $1.99
15c Gauze Bandages .....2 for 15c
25c Gauze Bandages .....2 for 25c
75c pkg. Gauze, 5 yds. 49c
25c pkg. Gauze 19c

SHAMPOOS
75c Lemonsheen .....2 for 75c
50c Cocoanut Oil .....2 for 50c
10c Palm Olive .....4 for 25c

WRITING PAPER AND ENVELOPES
$1.00 boxes Paper and Envelopes, 50c
75c boxes Paper and Envelopes ..38c
$2 boxes Paper and Envelopes, $1.00
50c Writing Pads .....2 for 50c
35c Writing Pads .....2 for 35c
25c Writing Pads .....2 for 25c
15c Envelopes, pkg. .....3 for 25c

FREE AUTO-STROP AND GILLETTE RAZORS
Buy 10 Auto-Strop Blades for 50c and get $1.00 Auto-Strop Razor Free.
Buy 50c tube Shaving Cream and get a Gillette FREE. Gold with blade.
Buy 35c Shaving Cream and get $1.00 Ever-Ready Razor FREE.

VEGETABLE LAX. TABS.
Regular $1.00. Bottle of 100 .....2 for $1.00
(First time 2 for 1)

FREE! FREE! FREE!
1 tube 50c Tooth Paste with every purchase of 50c Tooth Brush.
50c Tooth Brush FREE with 2 tubes Colgate's Tooth Paste, all for 50c.

FREE FRUITATIVE SPECIAL
1 only 50c Fruitative
1 only 25c Fruitative
2 for 39c

RAZORS AND BLADES
$5.00 Gillette, Gold set $2.79
$1.50 Gold Gillette 79c
$1.00 New Eveready, 2 Blades ..45c
$7.50 Rolls Razor $6.95

HAIR DRESSINGS
50c Brilliantine, solid or liquid, 2 for 50c
50c Wavesets .....2 for 50c
75c Eau de Quinine ..2 for 75c
50c Stay-Fix .....2 for 50c
60c Danderine 42c

SHAVING SPECIALS
75c Barbasol 49c
10c Styptic Pencils .....2 for 10c
35c Shaving Cream .....2 for 35c
50c Shaving Cream .....2 for 50c
50c Bay Rum .....2 for 50c
$1.00 Lilac Lotion..... 69c
$2.00 Shaving Strop for $1.00
75c Menthol Shaving Lotion 38c
15c Williams' Shaving Cake.2 for 15c
35c Shaving Talcum .....2 for 35c
$1.75 Ever-Ready Razor with 12 Blades 89c

DIABETIC FLOUR
$4.85 Lister's, large $3.59
$2.75 Allenbury's $1.99

WHISKS AND CLOTH BRUSHES
50c values .....2 for 50c
$1.00 Brushes .....2 for $1.00
$2.50 Ebony and Ivory Brushes $1.49

HOUSEHOLD SYRINGES
$2.50 Vaginal Whirling Spray..$1.49
$2.50 Fountain Syringe $1.49
$1.25 Fountain Syringe 79c
$1.25 Bulb in Centre 69c
75c Rubber Gloves 29c
$1.00 Syringe Attachments 49c
35c Infant Rectal 18c

3—FOUNTAIN PEN SPECIALS—3
$1.50 Self-Filler, fine for school ..79c
$2.00 Self-Filler Parker $1.29
$3.50 Self-Filler Parker $1.99
$3.75 Pen and Pencil Sets $1.49

ALL EVEREADY FLASHLIGHTS GREATLY REDUCED

Some TOILET PAPERS at ½-PRICE

SHAVING BRUSHES
50c Set in Rubber 25c
$1.00 Metal or Bone Handle .50c
$1.50 Extra Quality 75c

BILE SALTS TABS
Reg. $1.25 bottle ...2 for $1.25
(First time at 2 for 1.)

IMPORTED CUT GLASS PERFUMIZERS
Values up to $10. Clearing at $1.69
(9 only. Come early!)

$1.25 Cod Liver Extract with Creosote and Guaiacol. Special Prosperity Sale price, 2 for $1.25

TOOTH BRUSH SPECIAL
50c values .....2 for 50c
35c values .....2 for 35c
25c values .....2 for 25c

WORKING MEN'S SPECIALS
$2.50 Lunch Kit with Bttle. $1.49
$1.25 Thermos Kit only 69c
$1.25 Thermos Bottles 89c
$1.00 Vacuum Bottles 49c

PEROXIDE OF HYDROGEN
25c bottles .....2 for 25c
75c bottles, extra large ....2 for 75c
50c bottles, large .....2 for 50c

$5 GALLON THERMO JUG, $2.99
Buy for Christmas Now

9—TOOTH PASTE SPECIALS—9
25c Squibb's .....3 for 50c
25c Dr. West .....2 for 33c
35c Peroxodent .....2 for 35c
50c Day Dream ..... 2 for 50c
35c Zymole Tooth Powder 2 for 35c
50c Kolynos Tooth Paste 39c
25c Colgate's .....2 for 39c
50c Milk of Magnesia .....2 for 50c
50c Emetone Tooth Paste..2 for 50c

FREE—KLEENEX—TRIAL
One package FREE with every 50c jar of Vanishing or Cold Cream.

DR. WEST SPECIAL
Reg. 50c Tooth Brush and reg. 35c West Tooth Paste 63c

FREE TO MEN
35c After-Shave Talc with 50c tube Shaving Cream.

PURE NORWEGIAN COD LIVER OIL
(Finest Norwegian)
$1.00 original large bottles, best brand .....2 for $1.00
(Not more than 2 to a customer.)

PSYLLA SEED & BURNT BARLEY
15c lb. Burnt Barley .....3 lbs. 29c
75c lb. Psylla Seed .....2 lbs. 75c

ABDOMINAL BELTS
$3.00 Extra Quality, 4-Buckle ..$1.99

EXTRA!
A $3.00 Combination Hot Water Bottle and Syringe, guaranteed for 2 years, at $1.97
Extra special value. Get one now.

COMBS
35c Barbers', all shapes 21c
35c Pocket, in case 21c
50c Ladies' Dressing, blk. or ivory,29c
$1 Ladies' Dressing, blk. or ivory, 59c

POPULAR PATENTS CHEAP
$1.25 Bile Salts Tabs, 2 for $1.25
25c Klearoid Cough ..2 for 25c
35c Bromo Quin. ....2 for 35c
75c Noxema 64c
$1.00 Vegetable Lax. Tablets .....2 for $1.00
60c Nerve Food 39c
Sal Hepatica ...29c, 57c, $1.09
50c Vicks VapoRub 39c
$1.25 Absorbine Jr. 84c
$2.50 Absorbine Jr. $1.87
$1.20 Pinkham's Veg. Co. ..85c
50c Williams' Pink Pills ...44c
50c Prep for Shaving 20c
$1.20 Burdock B. Purifier ..89c
50c Phillips' Milk of Mag. ..39c
Scotts' Emulsion 49c, 98c
40c Castoria 25c
50c Pond's Creams 34c
50c Milburn's H. & N. Pills, 39c
35c Chase's K.&L. Pills....29c
Listerine 25c, 45c, 89c
25c Baby's Own Tablets ...22c
$1.25 Iron and Yeast Tabs .79c
$1.00 Eno's Fruit Salts 69c
50c Dodd's Kidney Pills ...33c
$1.00 Kellog's Asthma 89c
50c Liver Salts 39c
$1.50 Fellows' Syrup 89c
35c Minard's Liniment 23c
35c Glycothymoline 21c
35c Lysol or Karsol 27c
70c Lysol or Karsol 49c
$1.40 Lysol or Karsol 99c

MALT & COD LIVER OIL
Extra Large Family Size)
Reg. $1.75, for $1.19
First time ever on sale. 1 only to customer.

ALL COMPACTS AT 1-3 OFF
This includes our Loose Packs. Select early.

FREE TOOTH BRUSHES
35c Peroxodent Tooth Paste and 35c Tooth Brush, both for 35c
50c Day Dream Tooth Paste and 50c Tooth Brush, both for 50c

YOUNG MOTHERS ONLY
35c Milk of Magnesia FREE with purchase of 35c Talc Powder.
The 2 for 35c

BEHIND the SCENES in HOLLYWOOD

By HARRISON CARROLL

HOLLYWOOD, Oct. 31. — Universal and Margaret Sullavan are fencing again—this time over contract. The Laemmles control only two pictures a year from their bright new star. And the two for this year are already delivered. They are trying to make it 52 weeks for 1935 and Margaret, advised by her agents, Joyce & Selznick, says no.

* * *

GRAPHIC newsreel shots depicting the assassination of King Alexander of Yugoslavia sent Steffi Duna running out of a Hollywood theater, almost in hysterics. The dark-haired little actress, who is Francis Lederer's off-screen romance, once played a command performance for the late king and became well acquainted with him.

Even then, reveals the European star, King Alexander knew that he was destined for a violent death. Sixteen bodyguards accompanied him to the theater and secret agents were planted all through the audience. The past lives and political affiliations of all the actors on the stage had been subjected, in advance, to the most searching scrutiny.

* * *

SMASHING an old adage, Busby Berkeley, creator of de luxe musicals for Warner Brothers, insists that beauty is more than skin deep—it's bone deep.

"That belief is a hangover from the old days," declares the beauty expert. "From the days when women wore lots of petticoats and a queen wasn't supposed to have legs.

"Real beauty to-day is a matter of continuity between the features and the figure—a sense of symmetry when first seen, plus a certain something which we have always called personality."

The director points out that some of the screen's best known stars have common, every-day freckles. For instance, Constance Cummings, Bette Davis, Myrna Loy and Barbara Stanwyck.

* * *

KNICK-KNACKS—

A certain singing star has been very lucky on the publicity that has gone out on his exit from a current picture. As a matter of fact he was trying to tell the director how to do the film, and, besides that, has an agent that gives the studio the jitters....The Mary Brian-Dick Powell romance apparently will mark time for some time to come. Mary leaves here any minute for New York and a try at her first Broadway show, "Calling All Stars."....Max Baer is telling the world that his kid brother, Buddy, is a cinch to be world's heavyweight champion some day. Buddy has a reach equal to Max's and is three inches taller....The reason Arthur Sheekman is so proud of that loud yellow sweater-vest is that Gloria Stuart knitted it with her own fair hands ....The beauty parlors of the nation are all in a furore over Evelyn Laye's champagne blonde hair They are calling for a recipe and Hollywood's best-known cosmetic factory is going to put one on the market....Janet Snowden, the oil heiress, and her new husband, William Gill, were at the football game the other week-end—the first time they've been seen in ages....And Patsy Ruth Miller there, too, with John Mahin. This, apparently, is the real thing.

* * *

DID YOU KNOW—

That Herbert Marshall made his first stage appearance as a servant in "The Adventure of Lady Ursula"?

HUNTING THIN MAN.

BUTLER, Pa., Oct. 31 (C.P.). — Police are searching for a thin man as the thief who broke into a grocery store and stole cigarettes, candy and $10 in change. A hole in the floor, 9 x 13 inches, was used to gain entrance.

GAS FOR FLOODLIGHTS.

ATLANTIC CITY, N.J., October 31 (C.P.). — Gas is about to make a "comeback' as fuel for outdoor floodlights, Glenn R Chamberlain, of Grand Rapids, Mich., told delegates to the 18th annual convention of the American Gas Association. Chamberlain said yesterday a new lamp has been invented which takes gas at ordinary main pressure and by means of a super-charger delivers it to the burner for intense combustion. Lamps of this type, he said, are being considered for use on the Seven-Mile Bridge now being built between San Francisco and Oakland, Calif.

NEIGHBORLY NOTES

Please Phone Items to 1090 or 1091

A jolly Hallowe'en masquerade party, under the auspices of the Young People's Society, was held in St. Paul's Sunday School hall last evening and was attended by over 150 young people, including the students of the Normal School who were the special guests. Jack Clayton, master of ceremonies and president of the society, welcomed the 'Normalites', and at the conclusion of refreshments the president of the Normal School thanked the society for a most enjoyable evening. One feature of the games played last night was the "honeymoon relay" in charge of Marion Armstrong. The judges for the costumes were Miss E. McVannel, Miss Elizabeth Walker, and Rev. Dr.. Barr. Ladies' fancy, Ann Young; ladies' comic, Alice Krom; gentlemen's fancy, George Hall; gentlemen's comic, Donald Ross. A quartet, composed of Howard Macdonald, Jack Clayton, George Hall and Donald MacKay, sang several comic numbers. The Sunday School orchestra, which is under the direction of Mr. M. B. Chenhall, rendered music throughout the evening. The social arrangements were in charge of the convenor, Miss Sybil Jackson.

* * *

Mrs. D. B. Falkner of Sheridan Street was hostess yesterday afternoon at a pleasant tea held at her home under auspices of the Women's Auxiliary of St. John's Church. The ladies were received by Mrs. Falkner and the president of the organization, Mrs. H. A. Morrow. Tea was poured by Mrs. G. T. Melton and Mrs. H. C. Sootheran, assisted by Mrs. D. J. Eldred. Mrs. R. Cooper, Mrs. N. Stanger, Mrs. R. Ford, Mrs. F. D. Craig and Mrs. Knights. The table was attractively done with a large lace centerpiece and a pumpkin filled with fruit. Yellow candles were lighted in silver holders and Hallowe'en novelties and cutouts added to the seasonal touch. A sale of W. A. Christmas cards and calendars was looked after by Mrs. J. Cridland Mrs. G. S. Cameron and Mrs. Carl Campbell had the sale of home-made cooking; Teen Age girls supervised a table sale of novelties, in charge of Betty Castle and Gertrude Lemmings, and Mrs. A. E. Sherwood was treasurer.

* * *

Miss Rita Dinsdale of Westcott Street entertained on Friday evening at her home, at a miscellaneous shower held in honor of Miss Evelyn Courneya, a bride-elect of this week

* * *

Miss Merle Harvie of 572 Rogers Street entertained the members of her Sunday School class on Saturday at a jolly hike, following which the boys returned to the home of their teacher, where a weiner supper was served from a table decorated appropriately to the Hallowe'en season. Those present were Wallace Harrison, Eddie Duncan, Donald Kingdon, Ross Woodcock, Kenneth Dulmage and Ivan Parnall.

* * *

A social evening which took the form of a "birthday party" was held last night in St. George's Church basement, under the auspices of the Ladies' Guild. Mrs. L. Warren, president, was general convenor. A pleasing program of games, contests and music was thoroughly enjoyed, those present entering wholeheartedly into the various numbers, the balloon race causing the most merriment. The winner for the "jumble name" contest was Mrs. J. L. Hughes, while Mrs. R. King won the "ring" contest. Master Jimmy Sands, wearing the Highland plaid contributed several Scotch songs, which were well received and merited encores. Mrs. C. Cole was treasurer for the "birthday bags," and the Rev. J. L. Hughes officiated as chairman. Delicious refreshments were served by the ladies of the Guild.

* * *

Mr. and Mrs. John I. Allen of Weller street have attained to-day the thirty-fourth anniversary of their wedding. Mr. Allen, who has been in Nicholls Hospital for some time, following an operation, returned home several days ago.

* * *

The Rev. G. W. Graham of Port Hope, who was the visiting speaker at Mark Street United Church on Sunday, was the guest of Mrs. A. Robb and Mr. Cleveland Robb of James street, during his stay in the city.

* * *

Mrs. Dorothy Allan Park has been engaged to sing the soprano solos in the Mass in B Minor, by Bach, which will be presented by the world-famous Mendelssohn Choir of Toronto, on Tuesday, November 20th, in Massey Hall. This is the third time that Mrs. Park has been soprano soloist for the Mendelssohn Choir.

* * *

World's Temperance Sunday was observed in Otonabee Sunday Schools on Sunday last, when Mr. Harold Rehill of Trinity Church Sunday School addressed the Coldsprings and Stewart Hall Sunday Schools; Mr. Ernest Kitney of Coldsprings School addressed the Bethel United and Indian River Schools, and Mr. Joseph Burns of the Zion Sunday School addressed the Sunday School at Keene United Church.

* * *

Miss Mildred Dobbin teacher at S.S. No. 8, Otonabee, entertained her pupils at a jolly Hallowe'en party yesterday afternoon in the schoolroom, followed by the service of refreshments appropriate to the season.

* * *

Mrs. James McCullough of Reid street entertained on Saturday evening in honor of Miss Evelyn Courneya, a bride-elect of the week. The guest of honor was presented with a handsome walnut end table and lamp.

* * *

Miss C. Roseborough of Dennistoun avenue has returned home after spending the past seven weeks visiting in Chicago, Detroit and Toronto.

* * *

Tonight is the night of the big Hallowe'en Carnival of the Kinsmen Club in the Armories, with a very fine program of entertainment planned, including a parade of costumes, Fashion Show, boxing bouts, clog-dancing contest and round and square dancing to Grant Gordon's orchestra from Bancroft.

* * *

Mr. Ross Miller of Toronto was a guest to-day at the wedding of Miss Alma Gosselin of Perry street and Mr. Arthur Cullen of Kingston.

* * *

His Excellency, Archbishop O'Brien of Kingston, is in the city to-day.

* * *

Members of the Senior Sodality of the Sacred Heart Church held a jolly Hallowe'en entertainment in the parish hall on Monday evening, while the Juniors of the society had their party last night. Decorations were appropriate to the season, and a program of games and contests was enjoyed on each occasion, followed by the service of refreshments.

* * *

Members of the Porcelain and Textolite Departments of the Canadian General Electric Company presented their associate, Miss Evelyn Courneya, whose wedding takes place on Saturday of this week, with an electric kitchen clock, and electric toaster and a pair of blankets.

* * *

A special program of entertainment and prizes is scheduled for to-night at the Brock Street Summer Gardens, with Mose Yokom and his orchestra playing.

* * *

At the meeting of the Melody Makers' Music Club, held Saturday afternoon, certificates of the Toronto Conservatory of Music were presented to two of the members by the teacher, Mrs. S. E. Turner. Dorothy Frost passed with honors the Elementary Piano examinations and Eileen Doig received a certificate in Introductory Piano work. Recitations were given by Eileen Doig, Ethel Sims, Dorothy Frost and Beatrice Doleman, and a piano solo by Ethel Sims. The minutes and roll call were given by Betty Eslick.

* * *

Owing to the death in Winnipeg of the Archbishop of Rupert's Land, the anticipated visit here tomorrow night of His Grace, the Archbishop of Toronto, and Mrs. Owen, has been postponed. The Archbishop was scheduled to administer the Rite of Confirmation at All Saints' Church on Thursday evening and a reception had been planned also in his honor, as he was an attendant during his boyhood at the South End Mission which formed the neucleus of the present All Saints' Church.

* * *

About forty of the members of the various departments of The Examiner motored out last evening to attend the fowl supper at Gilmour Memorial Baptist Church, and enjoyed a sumptuous repast and pleasant evening.

Are You Weak?

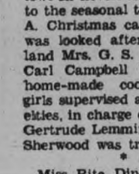

IMPROVE the stomach and the blood with Dr. Pierce's Golden Medical Discovery, a harmless tonic of roots and barks that has been helping both men and women for the past sixty years. It was originally used by Dr. R. V. Pierce in active practice. Read what Mrs. Ethel Smith of 2 Regent St., Toronto, Ont., said: "I was rundown in health, my nerves were poor, I did not care if I ate or not, lost weight, and grew weaker daily. I took Dr. Pierce's Golden Medical Discovery and seemed to gain in every way."

All druggists. New size, tablets 50 cts., liquid $1.00. Large size, tabs. or liquid, $1.35. Write Dr. Pierce's Clinic, Buffalo, N. Y., for free medical advice.

CONTRACT BRIDGE

WRITTEN FOR GENERAL PRESS

By E. V. SHEPARD

GOOD DEDUCTIVE BIDDING

Up to a small slam, but no further, good deductive bidding frequently is as efficient as feature showing, as the following hand illustrates. When South declined to take the even chance for the grand slam he was right, as he lacked the second high honor in diamonds.

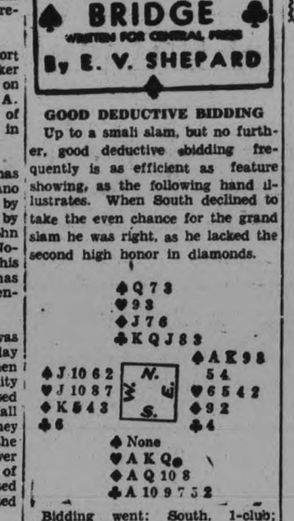

Bidding went: South, 1-club; North, 3-clubs; East, 3-spades; South, 4-diamonds; West, 4-spades, which was not a bad call at all; North, 6-clubs. The bidding had shown plainly that South held not fewer than 5 clubs to the ace. North saw no losers in the trump suit. South's unnecessary bid of diamonds, after his partner's jump assist, could only be to show perfect suit control in both major suits and the ace of diamonds, or the A-K of diamonds and control of one major suit. The diamond bid must be a call for a small slam provided North held 6 clubs to the K or 5 to the K-Q, with one or two diamond honors. Had North held the K of diamonds he would have risked a grand slam on his partner's bidding. He would have done the same had he held a lone diamond or been void of that suit.

The opening lead was the 2 of spades. Dummy played low and East played his 8, as he knew that the declarer would ruff, as he did. A single lead of clubs dropped both missing trumps. Upon the third lead of hearts dummy's lowest diamond was discarded. Dummy was put in the lead with a trump. The J of diamonds was led. West's K won on a finesse, the South spread his hand for his small slam.

An Interesting Hand

A reader sends in the following interesting problem hand, without mentioning his own name or who played the hand.

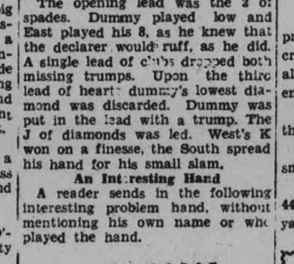

Bidding went: South, 1-diamond; West, 2-hearts; North, 2-spades; East, 3-clubs; South, doubled; West, 4-hearts. North, doubed How many can West win against the best play of his opponents. The answer will appear tomorrow.

Your Health

By DR LOGAN CLENDENING

It is always pleasant to be able to record a new treatment which gives definite promise of relief to a distressing condition. Especially so when the method of relief is simple.

Many middle-aged and elderly people, especially those who are overweight, develop a condition of the lungs which is named "emphysema." In this, the lungs expand greatly. So much so that the chest becomes barrel shaped. The excursion of the chest in breathing is greatly limited, and the shortness of breath causes great discomfort and disability.

It seems that it is largely due to the fact that the expanding lungs push the diaphragm down, and this pressure on it is sufficient to limit its motion. Inasmuch as the diaphragm is the principal muscle of respiration, this partial paralysis greatly embarrasses the breathing. Up to a very short time ago there was very little that was known that would help these patients in any way at all.

The treatment just recently introduced consists in the application during expiration. The fact that the diaphragm is pushed up with a firmly fitting, snug belt can be seen on examination with the X-ray, comparing the condition before the belt was put on with that afterward.

The belt should be made of strong canvas and quite tightly fitted. Sometimes a pad is put in front to compress the abdomen further, but this is not necessary in all cases. The amount of relief which it affords is very considerable. So much so that all elderly people with this condition, who have become hopeless about getting relief, may feel that there is a very good chance, by using this simple remedy, that they may be helped.

FASHION SERVICE

3436.

NO SLEEVE TROUBLE!

Here's a charming home frock suitabe for all ages.

The neck and sleeve frills are a flattering trim. However, if you prefer a dress without frills, colorful bias binds may be substituted an create an exceedingly neat, trim effect. Two decorative pockets will also be found useful. And last, but not least—your sleeve troubles ended! This clever sleeve cuts all in one to the shoulder.

Red and white percale print, red binds and white lawn frills made the dress sketched.

As it opens out flat, it may also be worn over one's dress as a smock in preparing dinner.

Stye No. 3436 is designed for sizes 16, 18 years, 36, 38, 40, 42 and 44 inches bust. Size 16 requires 3¾ yards of 39-inch material with ½ yard of 39-inch contrasting and 3½ yards of binding.

The Examiner:
Please order for me—
Pattern Number .....
Size .....
Ny Name .....
Address .....
.....
I enclose 15c in payment Allow five days for return

Just Between Us Women

A daily chat with Examiner neighbors conducted by Anne Wilcox

Some persons have a gft for friendships. Others, who would so like to have the love and affection of friends, fail to win them. If you belong to the first group, you are fortunate. If you belong to the latter group, you may succeed in transferring yourself to the first one provided you take a leaf from their book of methods. It is true that the first group never appears to have any method, but they certainly have a way with them, and this, let us term their method.

* * * * * * *

One of the matters of prime importance is not to expect too much of your friends. An exacting person seldom has close friends. Persons dislike to be taken to task for what they do, or to make excuses for their actions. Just to feel that another expects explanation gives an uncomfortable atmosphere which is ruinous to friendships. There must be freedom of thought and action permitted by each of the other.

* * * * * * *

Do not expect a friend to think as you do. There is no surer way to break a friendship than to be provoked by difference of opinions. It is true that persons must have some similar views in order to be drawn toward each other. Sometimes it is children which stimulate friendships. The child study of today makes a common bond of interest among mothers. It may be that church, social or community work, or a great cause, is the foundation for friendships. Or it may be that similar taste in such matters as music, literature, art, etc., has been the inspiration. Still individuality of ideas must prevail even in these things and a willingness either to disagree pleasantly or to learn from each other. Reciprocity cements friendships.

* * * * * * *

It is unwise to be too self-revealing to one's friends or to discuss family secrets or confidences. Once a person realizes that a confidence from another has been told even to you as an intimate friend, the seed of suspicion is sown that what you may speak in confidence will be told to another.

* * * * * * *

The same thing is true of talking of others. Be kind in criticisms Speak well of others. If you cannot say a good word of a person, better remain silent. It is kinder and more christian-like. One is safe in the hands of a friend who speaks well of others. If a person tells you mean uncharitable things about others, you know very well he will say the same things about you.

DEAR HUNT.

GREENSBURG, Pa., Oct. 31. —(C.P.)—It costs real money to hunt squirrels in Westmoreland County —especially if it is done out of season. John Fedder and H. A. Guess will attest to that. Together they paid $64 for one member of the family scuiridae. Fedder contributed $27 for hunting out of season and without a license: Guess, who had the animal in his possession, paid an additional $10.

IF---You Have Figure Troubles Or Are Figure Minded--

Consult **Mrs. Ruth Johnson**

Figure Stylist For NuBack Corsets in Our Corset Department

Thursday - Friday - Saturday

Mrs. Johnson is here to help you, advise and give fittings on the right type of garment for your individual figure. Take advantage of this opportunity to learn the type of garment you should wear.

NuBack A Miracle in Corsetry

Great news...here it is...the NuBack! Made with a "jointed" back—the top section moves with your body, the lower section stays put. The position of this garment is not dependent upon the hose supporters. Here are 5 reasons for the superiority of NuBacks:

- Will not ride up.
- Will flatten bulging diaphrams.
- Will prevent shoulder straps slipping.
- Will prevent stocking runs.
- Will fit the figure smoothly without pressure or drag in any position—stooping, stretching or sitting.

Be correctly corseted in a garment that can't ride up.

CORSELETTES---

The NuBack Inner Belt Foundation, one of the finest, is of luxurious rayon brocade material with rayon jersey bust and knitted elastic. Similar to illustration. Sizes 32 to 38. Priced at 5.50

GIRDLES---

If you prefer a Girdle, here's a side-hook model with the wonderful NuBack feature. Lovely quality pink rayon brocade material, 15 inches long at sides. See this splendid garment 3.98

Phone 1780 for Appointments. RICHARD HALL, LIMITED *Phone 1780 for Appointments.*

Household Hints

Menu Hint

Spaghetti Meat Loaf
Baked Potatoes
Creamed Cauliflower
Carrot-Raisin Salad
Pumpkin Pie Cheese Coffee

The meat loaf is an economical dish and will serve at least six people.

Today's Recipe

Spaghetti Meat Loaf.—One and one-half cups cooked spaghetti, two cups ground pork, two cups ground beef or veal, three eggs, slightly beaten; one cup tomato juice, one cup milk, one tablespoon salt, one-eighth teaspoon pepper, one-fourth cup chopped onion, one-fourth cup chopped green pepper. Brown the meats in a skillet and add spaghetti. Add milk to slightly beaten eggs and add to meats. Add minced onion, green pepper and seasonings. Shape into load, place two slices of bacon across top, pour tomato juice over loaf and bake in slow oven for one hour. Serves six or eight. Substitutions: Other meats may be used, but we suggest that some pork always be used, to assure richness of the loaf. Corn flakes may be used in place of spaghetti.

Pumpkin or Squash Pie—One and one-half cups strained squash or pumpkin, one cup milk scalded and poured over pumpkin before adding sugar, one or two eggs, slightly beaten; one-half cup sugar, one teaspoon salt, one teaspoon cinnamon, a little ginger may be added if liked. Pour mixture into unbaked pie shell, and put into a hot oven. Arte 2 0minutes turn heat down a bit. This takes about 45 minutes to bake.

FACTS AND FANCIES

Green Tomato Mincemeat

One peck green tomatoes, one tablespoon salt, one-half peck apples, chopped fine; two pounds raisins, four pounds brown sugar, one cup weak vinegar, one cup suet chopped fine; two tablespoons cinnamon, two tablespoons cloves, one tablespoon nutmeg. Chop tomatoes fine, cover with cold water and salt and heat to boiling. Drain repeat. The third time boil tomatoes until tender before draining. Add remaining ingredients and cook gently until apples are tender. Turn at once into sterile jars, filling them to overflowing. Seal at once. This makes seventeen quarts

"Epping Forest," a water color by Epstein, the famous English artist, is to be used as a poster by a British railway, it being the first time one of his works has been used for advertising.

FRETFUL BABIES Quieted!

"If my three baby boys were restless with colic or peevish from their teeth I gave them a Baby's Own Tablet and they were soon asleep," says Mrs. T. Tweedy, 475 Millwood Rd., Toronto. These sweet little tablets remove the cause of fretfulness and the child becomes happy and well again. All the common ailments of little folk are promptly and safely corrected with Dr. Williams' Baby's Own Tablets. Price 25c at your druggist's. 150

Dr. Williams' BABY'S OWN TABLETS 25¢

King Gustaf, Sweden Is Great-Grandfather

STOCKHOLM, Oct. 31.—(A.P.)—King Fustaf of Sweden to-day was a great-grandfather.

A daughter was born last night to Princess Sybilla, wife of Prince Gustaf Adolf, the King's grandson, inaugurating the fourth generation of the Royal family.

Since Gustaf Adolf is a son of the Crown Prince Gustaf Adolf, had the child been a boy it would have been a future heir to the throne. A salute of 42 guns and the pealing of church bells gave news of the birth to the public.

Princess Sybilla of Saxe-Coburg-and-Gotha and Gustaf Adolf were married in the spring of 1933 in Coburg, Germany, her home.

Motion pictures are drawing greater crowds than ever in Guatemala City, Guatemala.

England's cycling craze is growing.

ZELLERS
RETAILERS TO THRIFTY CANADIANS

Ladies' Winter Coats

A smart assortment of various materials luxuriously fur trimmed in black, brown, navy, wine and green. Sizes range from 14 to 44. Guaranteed linings 12.95

LADIES' FALL DRESSES

Made of wool, tweeds and imitation rabbit hair in dark fall shades of blue, brown and wine. Ideal for the business women. Sizes 14 to 20 ..... 4.98

Children's Cameltex Coats

Ideal for the cold days to come. Sizes. 2 to 6 .. 5.95 7 to 9 .. 7.95 10 to 14 .. 8.95

Children's 3-piece Doeskin Suits

Jacket, leggings and helmet in red, blue and green. Good, serviceable suit for boys or girls. Sizes 2 to 6 ..... 2.98

Shop At ZELLERS It Pays

Wing Steak T-Bone Steak 15c

FRESH PORK TENDERLOIN.. 25c

Shoulder Lamb CHOPS—lb. 15c

Butter, lb. 20c

THURSDAY AT BUEHLER

50c Meat Orders Delivered FREE

Round Steak Sirloin Steak 14c

Loin Veal CHOPS, lb. ... 15c

STEWING LAMB 8c lb.

SHORT RIB ROAST 11c lb.

PRIME ROLLED RIBS 16c lb.

TABLE TALK TEA 45c lb.

Corn— 3 tins ..29c
Tomatoes— 3 for ...25c
Peas, 2 for 23c
Beans for 25c

C. A. H. A. Ultimatum Not Worrying Maritimes

A FENCER GOLFS—Marquis Julio de Amodio, famous fencing champion, relaxes with a round of golf at Los Angeles.

MOST COMPLETE SPORT PAGES IN CENTRAL ONTARIO

PETERBOROUGH

EXAMINER SPORTS

Read by More than 18,000 Daily — WEDNESDAY, OCTOBER 31, 1934 — Sports Department—Phone 1600

IT'S A MISS—Bob Wilson, welter, ducks this right cross by Jay Mecadon in Washington bout, but loses decision.

Johnson Signs $7,000 Contract With Rangers

AUREL JOLIAT ALSO DESERTS HOLDOUT RANKS

Doc Romnes and Taffy Abel Only Two of Hockey Stars Out of Ranks.

JOHNSON GETS $7,000.

(By The Canadian Press)

Singing of Ching Johnson and Aurel Joliat leaves the National League with only two declared holdups to-day, eight days before the opening of the season. Several stars are reported to be haggling over salaries offered them but Doc Romnes and Taffy Abel, of Chicago Hawks, are not training.

Johnson, bald-headed and scarred from pate to ankle by hockey injuries, was reported to have talked New York Rangers into paying him $7,000 for the season. Earl Seibert, ranked above Ching now among defencemen, also is said to have received the league limit from the New Yorkers.

Joliat was not considered as determined as Johnson but Montreal Canadien fans breathed a sigh of relief when Leo Dandurand signed the mite left winger in Saint John yesterday. There was no mention of the salary the veteran Habitant, who has been practicing right along, will be paid.

When Lester Patrick heard at Rangers' Winnipeg training camp Johnson had signed in New York, he remarked: "We'll all feel we're going places now." They started last night by beating Montreal Maroons 4-2 in an exhibition game.

It was a tough night for Tommy Gorman and his Montrealers who not only lost the game but the services, temporally at least, of Alex Connell, the goalie they got from Ottawa.

The veteran Senator, out of hockey last season, suffered an injury to his left hand and X-rays will be taken to-day to determine whether a bone is broken. If he is out of action for the third game of the exhibition series Thursday, Earl Robertson, formerly of Edmonton Eskimos, will take his place.

Former Moncton Hawks signed by Maroons and Rangers looked good in the scoring lists. Bert Connolly, with Rangers, scored one goal and assisted Art Somers to another while Aubrey Webster, Maroon winger, got one of their tallies.

NOVEMBER 12 SCHOOL HOLIDAY

SANDWICH, Ont., Oct. 30 (CP)—Monday, Nov. 12, will be a school holiday here in observance of Armistice Day, which falls on Sunday this year.

Traynor Will Lead Pirate Club Again

PITTSBURG, October 31. — The signing of Manager Harold (Pie) Traynor to lead Pittsburg Pirates in the baseball wars of 1935 was announced last night.

Traynor was named player-manager last June, replacing George Gibson. He received a salary boost at the time. Although terms of the new contract were not disclosed, it was reported Traynor had been given another raise. Despite the club's poor showing last season, Pie remained a popular figure with the fans.

ALLISON RANKED BEST IN STATES

Mercer Beasley, Tennis Tutor, Predicts Tennis Rating.

WOOD IS SECOND.

PRINCETON, N.J., October 31.—Wilmer Allison and Sidney B Wood, Jr., as one-two in national tennis rankings, and Don Budge and Gene Mako as the next additions to the United States Davis Cup squad.

These predictions were made yesterday by America's most famed tennis coach, Mercer Beasley, mentor of the Princeton University varsity net squad and "unofficial coach" of American Davis Cup forces.

Beasley yesterday made the final revision in his own personal idea of the "first ten" in national ratings, and here's the way he figures the United States L.T.A. ranking committee should and probably will align the players:

1—Wilver Allison, Austin, Texas.
2—Sidney B. Wood, Jr., New York.
3—Frank Parker, Lawrenceville, Sc'l.
4—Lester Stoefen, Los Angeles.
5—Berkeley Bell, New York.
6—Frank Shields, Greenwich, Conn.
7—George M. Lott, Jr., Chicago.
8—Clifford Sutter, New Orleans.
9—Don Budge, Oakland, Calif.
10—Bryan Grant, Atlanta.

Unofficial rankings such as the one above are usually picked to pieces by fans and experts. Probably the chief arguments over Beasley's selections will centre around the placing of Parker at No. 3. Parker is a pupil of Beasley, as are Allison, Sutter and Grant.

The only new building of Guatemala City, Guatemala, is a movie theatre.

Dating from 1711, Mabbott's charity giving $400 yearly to "poor widows of St. Stephen's-by-Saltash, Cornwall, England, not in receipt of parish aims," was distributed recently at the Cornwall village school.

CLUB OFFICIALS CONFIDENT SECURING PLAYER SANCTIONS

Saint John and Charlottetown Teams Most Affected By Ruling.

CLAIM PLAYERS QUALIFY.

PORTAGE LA PRAIRIE, Man., October 31. — E. A. Gilroy, president of the Canadian Amateur Hockey Association, said last night he had no intention of appointing any one to investigate the status of amateur players in the Maritimes.

Many amateur hockey players were reported to be lining up with Maritimes teams, although they arrived after the transfer date had expired. They were claiming exemption under the rules governing students.

Recently President Gilroy warned strict adherence to residence qualifications would be demanded by the association. However, he said when queried he had no intention, for the present at least, of appointing any one to investigate the status of players in the Maritimes.

HALIFAX, October 31. — A sizeable battle appeared to be looming between the Maritime Hockey League and the Canadian Amateur Hockey Association last night over the contentious question of player importations into Canada's seaside Provinces.

Out of a cloud of uncertainty hovering over the 'Big Four" for many weeks had come a bolt in the form of a statement from President Gilroy of the C.A.H.A. that no branch-to-branch transfers into the Maritimes would be permitted unless effected before last New Year's. It was this spark that threatened to set off a flare-up in the junior body.

Expect Sanction.

Team officials in the Big Four League were unanimous in saying yesterday they expected to have their players sanctioned, President Gilroy to the contrary notwithstanding. Two of the clubs—Charlottetown Abekweits and St. John Beavers—are banking heavily on importations, and, if their men are denied transfers, their absence will leave the teams badly weakened.

A season of poor competition and low gate receipts would be in prospect with the C.A.H.A. sticking to its ruling and disregarding the educational and industrial transfer clauses. In this event, it was pointed out in some quarters, the solution to the problem would be the professionalizing of the circuit, with the teams left free to build up their rosters to fighting strength at any time they pleased.

Officials professed not to take the suggestion seriously. President Jas. Wry of the Maritime Amatuer Hockey Association said he "wou'dn't think" a pro. loop would materialize. Manager E. A. Lamy of the St. John Forum expected to see the N.H.L. "playing amateur hockey again this season."

THREE CANADIAN BOXERS ARE BEATEN IN ENGLAND

LONDON, Oct. 31 (CP Cable). — Billy Petrie, Edmonton, was outpointed by Billy Barr of Woolwich in a ten-round bout at Battersea last evening.

Two more Canadians were on the losing end of bouts in different cities last night. Over the twelve-round bout Billy Reynolds of Newcastle outpointed Teddy Hayes of Toronto, while at Newcastle Jack Casey knocked out Phil Munro of Canada in the first round of a bout which, including the count, lasted just fifty seconds.

FAMOUS EQUIPOISE WILL RACE TO-DAY

Whitney Handicap Star Appears in Special 6-Furlong Race at Narragansett.

PAWTUCKET, R.I., Oct. 31 (AP)—Equipoise, C. V. Whitney's handicap star, yesterday was named to start with six others in the $5,000 invitation sprint at six furlongs at Narragansett Park today, a special event that was added when it was decided not to race "Ekky" in the $25,000 special.

Named to run against the little horse with the big heart are Isaiah, Crazy Jane¼ Okapi, Cohort Miss, Teralice and All Forlorn. Isaiah, Okapi, Teralice and Equipoise all have been assigned 130 pounds, while Crazy Jane and All Forlorn got in at 127 and Cohort Miss 123.

The appearance of Equipoise in the invitation took some interest from the special, at a mile and three-sixteenths, in which a field of six is entered. None of the three originally hoped for starters—Equipoise, Discovery and Cavalcade—was named. The field, as named yesterday, is Mrs. Khayyam, Faireno, Time Supply, High Glee, Indian Runner and Azucar. Time Supply was assigned 120 pounds and High Glee 117, and the rest 126 each.

UBAIN MOLMANS RESIGNS AS McGILL ROWING COACH

MONTREAL, Oct. 31 (CP)—The McGill University Rowing Club announced yesterday that Urban Molmans, rowing coach of the Redmen for ten years, has resigned the post he has held for so long, as coach of McGill. Molmans coached the Redmen to five Dominion championships, though McGill rowers have been consistently beaten in recent years by University of Toronto eights in the annual intercollegiate classic here on Lachine Canal. Molmans is retiring from active rowing and coaching, it was announced.

Why They Call Queen's The Iron-Man Team

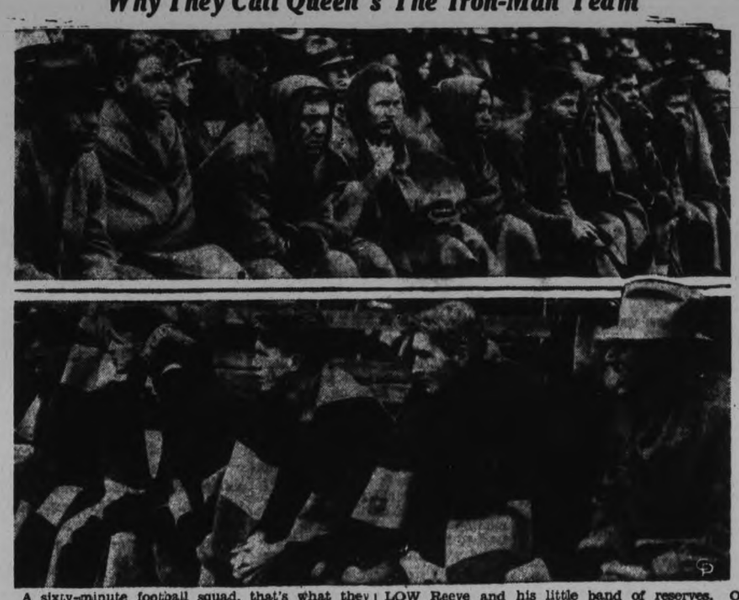

A sixty-minute football squad, that's what they are calling Teddy Reeve's gallant band from Queen's University who, although hopelessly outnumbered in available players, lost by a single point after outplaying Varsity Seniors in Toronto. UPPER photo taken just before the game shows Varsity's line of subs with Coach Warren Stevens directing, and BELOW Reeve and his little band of reserves. Only three of these subs were used by Reeve and eight Tricolor men played the full sixty minutes. Three Queen's men were lost to the team by a fraternity membership ban and others are out with illness and injuries.

ONLY THREE ELIMINATED IN EASTERN CANADA FOOTBALL

Ottawa, Western and Balmy Beach Are Definitely Out of Competition.

CHANCES FOR TIES.

TORONTO, Oct. 31.—Two more Saturdays to go and the Eastern Canada football schedules will be completed, but so far only three of the 12 teams in the three major unions have been eliminated. Ottawa is out in the Interprovincial, Western in the Intercollegiate and Balmy Beach in the O.R.F.U. While three teams are definitely in the discard others are on the edge of elimination and may slip into the land of lost hopes next Saturday afternoon.

The Interprovincial Union presents a problem in mathematics. Argonauts, down in third place with three points the result of a win and a tie, must win their remaining two games and depend on Hamilton losing two to tie Montreal for first place, a similar situation to last year. Hamilton with a tie in its remaining two games, with Montreal and Ottawa, is certain of at least a deadlock for top place for the championship, while a win will give the Bengals the bunting. Montreal although in second place, can take the lead next Saturday by beating the Tigers, but can not be certain of the title until the following week.

Only Ottawa is absolutely out as the most the Rough Riders can collect this season is four more points for a total of six. Argonauts depended on other teams to put them in the playoffs last year and they went through to the Canadian championship. They are hoping and figuring on the same happening this season and there is a good chance as it would not be an upset if Hamilton Tigers lost two in succession and the Scullers won two.

Playoff for Playoff

Western University is the only team out of the Intercollegiate. McGill with two points less than the tied Varsity and Queen's leaders might get back in the rush for a playoff next Saturday, having a date with Queen's. There is a good chance that three of the college teams will finish even for first place, forcing a playoff for the playoffs, the new plan to decide the championship.

Sarnia seems almost certain of taking the Ontario title for the fifth successive time, although St. Michael's College and Hamilton Cubs are still in the running, with a chance to tie the Imperials for the top. Sarnia needs only a tie in its remaining games to capture the championship and enter the Canadian playdowns.

The season so far has featured a defensive play, with Sarnia the only team that can be considered a high-scoring collection, and most of the Imperial points were made against weak foes. Only six touchdowns have been scored in the Intercollegiate all season and ten in the Interprovincial. Varsity high scores of the college loop, has 54 points, which include four of the six tries scored, while Hamilton with 37 points, leading scorers in the Big Four, has only two touches. Sarnia has 91 points for four games.

Scrappers All Set For Kinsmen's Show

Not the least of the attractions offered at the Kinsmen Club Hallowe'en Frolic tonight in the Armouries will be the athletic program consisting of three boxing bouts and a wrestling exhibition. Considerable interest has been aroused owing to the matching of these local amateurs. Dave Cowan has used up his experience as a boxing promoter in lining up six boxers who will put up fine scraps, all being evenly matched and ringwise. The wrestling promises to be packed with action and the humor which goes with pro grappling tactics.

Pete Vitarelli and Fred Spencer, 132 pounds, open the card at eight o'clock. They are followed by Len Minicola and Jack Heffernan, weighing 145 pounds. These two bouts will be three 3-minute rounds. Bill Gerow and Stan Peryer, 185 pounds, go on in a 15-minute wrestling exhibition. The main boxing bout is between Reg McMillan and Harry Jennings, 150-pounders, and will go five rounds, each two minutes in length. Gord Hunter will be the third man in the ring for the leather-pushers, while Fred Scates will referee the grappling match. The ring is to be placed in the centre of the floor. No extra charge is made for this card. Proceeds of the whole carnival go for eye clinic work.

NEW KID LINE PLEASES IRWIN IN EXHIBITION

Day's Youngsters Score 7-3 Victory Over Clancy's Crew at Brantford.

RED WINGS BEATEN.

(By Canadian Press).

Toronto Leafs and Detroit Red Wings played exhibitions last night. The Leafs split their forces into two teams for a charity affair at Brantford and Wings practiced against Olympics, their farm team. The latter, reinforced by several National Leaguers, won 4-3.

Dick Irvin's new "kid line" of Pep Kelly, Art Jackson and Nick Metz, lifted bodily from St. Michael's College, Canadian junior champions last season, looked mighty good in the Leaf test. Metz and Kelly combined for a goal early in the game and the trio bothered George Hainsworth no end for the rest of the encounter.

Buzz Boll and Bill Thoms, two of the Leafs' younger stars, also showed up well. Boll getting three goals and Thoms a goal and an assist. Thoms' tally was from a penalty shot after King Clancy had tripped him.

Max Kaminsky, the Niagara Falls amateur who shone with Ottawa last season also is showing a wicked shot in the St. Louis Eagles' camp at St. Louis. Working with Frankie Finnigan and Jerry Shannon on the Eagles' star line, he counted four times on Ab Cox yesterday.

Newsy Lalonde is fast getting his Canadians roster cut down to manageable proportions at Saint John. Yesterday three amateurs left the camp, Pete Kelly and Joffre Destlets going to Charlottetown and Maxie Bennett to Hamilton Tigers. Paul Arcand has already gone to Quebec Beavers, and Bob McCully will start for Quebec to-day.

At Champaign, Ills., where Black Hawks are training, Clem Loughlin is trying out a line made up of Howie Morenz, Johnny Gottselig and Lois Couture. Norman Locking is taking Doc Romnes' place at centre on the line with Paul Thompson and Mush March. Hawks third line is made up of Tommy Cook at centre, Louis Trudel, left wing and Leroy Goldsworthy, right.

O.H.A. Bulletin

Applications for transfers for hockey players within the province who have changed their residence since last season on or prior to October 15, 1934, should be filed immediately at O.H.A. headquarters, so that they can be passed upon by the executive committee at a meeting to be held on Friday evening, November 2, at the Royal York Hotel.

Every application must be accompanied by a written release from the club with which the played last season.

Fall and Christmas SAILINGS

NOW YOU CAN SPEND THE HOLIDAYS IN THE HOMELAND ••• Late Fall sailings to the Old Country are most attractive—one-third of the way on the picturesque St. Lawrence River. December sailings from Halifax and Saint John, with dates so convenient for that Christmas and New Year holiday in the Homeland.

Our combined fleet, with so many famous ships from which to choose, offers you low rates and wonderful accommodation.

ROUND TRIP RATES *from* AS LOW AS $144.50 (THIRD CLASS)

BARGAIN EXCURSION RATES
Round Trip: Third Class *from* $110 — Tourist - *from* $130
Allowing 15 days on the other side

Fall Sailings

From Montreal to Plymouth, Havre, London
ASCANIA - - - - Nov. 23
to Glasgow, Belfast, Liverpool
ANTONIA - - - - Nov. 23
From Quebec (direct) to Plymouth, Havre, London
*AURANIA - - - - Nov. 29
to Belfast, Liverpool, Glasgow
*LETITIA - - - - Nov. 29

Christmas Sailings

From Halifax to Plymouth, Havre, London
*ALAUNIA - - - - Dec. 8
AUSONIA - - - - Dec. 14
to Belfast, Liverpool, Glasgow
*ATHENIA - - - - Dec. 14
Also sails from Saint John, N.B. Dec. 13
* Denotes specially conducted by member of Company's staff.

CUNARD WHITE STAR LIMITED
ANCHOR-DONALDSON

See Your Local Agent *or* 217 Bay Street Toronto.

Our Boarding House • • • • • • • • • • • • • **By Ahern**

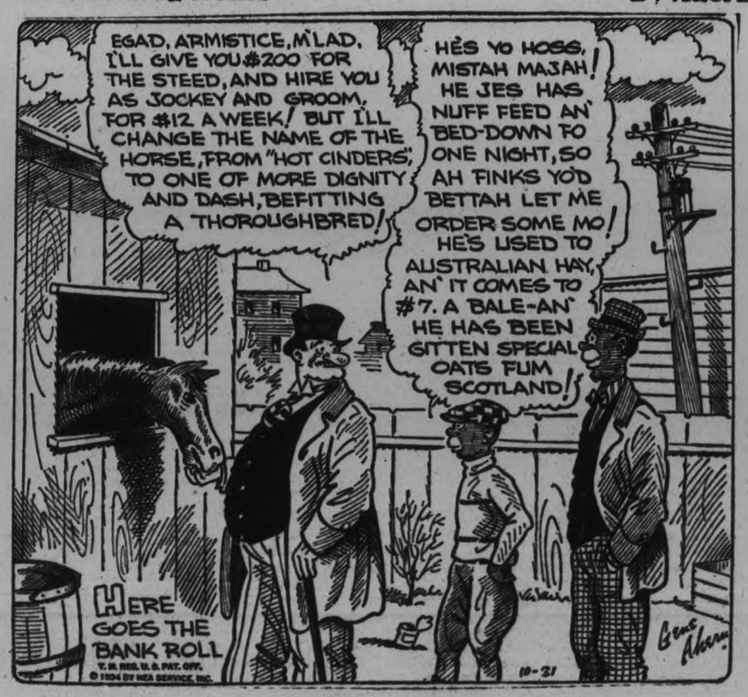

Up goes the Value of your NICKELS

To-day's Buy! A big, generous, old-time favourite

now 5¢

BEN BEY CIGARS

Good to the last puff

Product of an independent Company . . . all Canadian capital, owned and operated by Canadians for over 50 years

Army - Illinois Is Highlight In U. S. Football Program

CAPITOL TO-DAY and THURSDAY
Last Show 8.30 P.M.
TWO SMART FEATURES

ALSO with big hearted herbert
'A Grand Entertainment Treat for All.' Motion Picture Daily
GUY KIBBEE AND ALINE McMAHON

HALLOWE'EN SPECIAL
Tonight at 10.45 o'clock
SPECIAL REVIVAL COMEDY FEATURE
SIX OF A KIND
A Paramount Picture with GEORGE BURNS, GRACIE ALLEN, CHARLIE RUGGLES, ALISON SKIPWORTH, MARY BOLAND, W. C. FIELDS
Everybody Come and Have a Good Time

Note Patrons attending the Last Performance may remain for the Revival Feature at no extra charge. After 10 p.m., seats 25c.

GILROY EXPECTS ONLY TROUBLE COME FROM COAST ASSOCIATION

Fullest Co-operation Promised C.A.H.A. Except the Maritimes.

"PACK" TEAMS TROUBLE.

PORTAGE LA PRAIRIE, Man., Oct. 31 (CP)—Excepting possibly the Maritimes, President E. A. Gilroy of the Canadian Amateur Hockey Association anticipates few difficulties in keeping amateurs within the rules and regulations of residence qualifications.

Reviewing the whole situation to-day, Mr. Gilroy said replies to letters from his office declaring the rules and regulations would be strictly enforced had been received from presidents of all branches except the Maritimes. All presidents replying had promised the fullest co-operation.

Mr. Gilroy was asked if any branches had reported heavy late movement of players to "pack" teams. "I have no knowledge of this other than Maritimes newspapers reports," said Mr. Gilroy. "One paper reported that a certain Maritime team would line up at least six players imported from other branches since January 1."

Sufficient warning had been given to avoid any difficulties, said Mr. Gilroy, in pointing out his letter was sent to all branches in June The replies had all been favorable, but Mr. Gilroy pointed out the Maritimes officials had not even answered his letter.

FIGHTS LAST NIGHT

(By The Associated Press)

Houston, Tex.—Ralph Sikes, 147, San Antonio, won from Chief Parris, 142, Oklahoma City, on a foul (5).

Columbus, O.—Pete "Bat" Leno, 137, Cincinnati, outpointed Eddie Cooperen, 137, Muncie, Ind., (10).

Los Angeles—Ceferino Garcia, 143 outpointed Bep Van Klaveren, 147, of Holland, (10).

Nighbor To Assist Pembroke Coaching

PEMBROKE, Ont., Oct. 30. (CP) Frank Nighbor, former coach of Buffalo Bisons of the International Hockey League for three years and numbered among the greatest of all National Hockey League players, will assist in coaching the Pembroke entries in the Upper Ottawa Valley senior and junior amateur hockey leagues this coming season if he remains here.

Nighbor has been offered the coaching position of the Niagara Falls club of the Senior O.H.A., but it is not expected negotiations will materialize

NAPANEE HONORS CHAMPIONS.

NAPANEE, Oct .31.—Arrangements are being completed by the Napanee Town Council to honor the two champion Gibbard baseball teams and the event will take place in the Armouries on November 6th. A fund subscribed by the citizens has been used to purchase engraved white gold wrist watches and these will be presented to the victorious players. Invitations have been extended to O.B.A.A. representatives from out of town points and the official O.B.A.A. trophies emblematic of the championships will also be handed to the winners of the intermediate "A" and intermediate "B" laurels.

BISONS BUY MASSECAR.

FORT ERIE, Oct. 31 (C.P.). — Manager Mickey Roach yesterday announced he had bought outright George Massecar for his Buffalo Bisons, of the International Hockey League. Six Bison regulars also placed their names on the dotted line yesterday, Roach said, including "Tiny" Teasdale, defence star, whose services were sought by London, Syracuse and Cleveland.

CENT A MILE FARES—NOV. 8 From PETERBORO
To C.N.R. Stations in the Maritime Provinces
Province of Quebec, New Brunswick, Prince Edward Island, Nova Scotia
Lv. C.N.R. Depot 8.20 p.m. Nov. 8
NOV. 10 to OTTAWA $3.70 Return
NOV. 9-10 to MONTREAL $5.25, to QUEBEC CITY $8.50
to Ste Anne de Beaupre $9.10
ROUND TRIP FARES
Tickets and Information from Agents.
CANADIAN NATIONAL Ask for Handbill CANADIAN PACIFIC

ONLY HIGH CALIBRE TUSSLE ON PROGRAM FOR THE WEEK

Both Have Come Through Tests So Far With Flying Colors.

WRECK TITLE HOPES.

(By Hugh S. Fullerton, Jr.)

NEW YORK, Oct. 31 (AP)—The meeting of two undefeated teams of major calibre, Army and Illinois, shifts the centre of United States football interest to Champaign, Ill., this week.

It is the only contest of that standing on the schedule and probably will write several chapters of the story of the 1934 national title struggle. The Cadets have had only one real test so far, coming through with flying colors when they walloped Yale 20-12 last week. The Illinois have turned back Ohio State and Michigan by one-point margins.

The game which probably will wreck the title aspirations of one or both teams has a brief but colorful background. Although playing plenty of mid-Western competition, Army has met only Illinois of the Big Ten in recent years. The Cadets lead 2-1 in the series.

Intersectional Frays

A number of other interesting intersectional frays also are at the top of the card. Only one, however, involves a major undefeated and untied team. Navy, with a perfect record so far, goes up against Washington and Lee, a Southern neighbor which made Princeton battle for its victory two weeks ago.

Fordham and Tennessee, meeting for the first time, may put on a good show despite their defeats and the injuries that are troubling the Rams. George Washington, with only a tie to mar its record, faces the Vanderbilt Commodores. Pittsburgh, coming back after its loss to Minnesota, encounters Notre Dame, which also is travelling the comeback route at a good clip.

DEFECTION OF HALIFAX ACE GAVE BACKERS PRO COMPLEX

But Other Teams Can't See Maritime Money Circuit—Need Allen Cup Lure—Transfer Troubles Also a Factor.

By VICTOR SERVICE
Central Press Canadian Sports Writer

HALIFAX, Oct. 31.—When Jack Conn, owner of the Halifax Wolves in the Big Four maritime hockey league, was seized with the St. Louis Blues, he saw red, and announced the Atlantic ice circuit would detach itself from the Canadian Amateur Hockey Association, and become an outright pro route.

However, Conn wasn't speaking for his normal self. He was highly perturbed, and spoke irrationally And he had an excellent cause. Announcement had come from Ottawa, where St. Louis Eagles of the National Hockey League (nee the Ottawa Senators), did their preseasonal conditioning, that Bill Cowley, an Ottawa product, had signed a contract with the Eagles for the 1934-35 season.

In the National Hockey League this didn't mean a thing, as Cowley is just another rookie on the hockey big time. However, in the maritime circuit, it was big news, for last season Cowley was star of the Halifax Wolves, and a standout among the offensives in the league. He played his first season in the league, having been snared from an Ottawa amateur outfit. His position is centre and he proved to be an ideal team man as well as individually effective.

Was Prolific Scorer

All through the season Cowley was either tops or runners-up in goals scored and assists, playing nip-and-tuck with Sammy McManus, of Toronto, then winging for the Moncton Hawks, Canadian champs for two years.

At the close of the Wolves' season, which came with elimination of the Haligonians by the Hawks maritime play-offs, Cowley returned to his Ottawa home. In early October Jack Conn and his coach, Bill (Red) Stuart, of Amherst, N.S., former N.H.L. and International League player, went to Ontario to contact talent, and conferred with Cowley at Ottawa. At that meeting, according to Conn, Cowley's presence on the Wolves was assured, and he promised to be back in Halifax by the middle of October.

However, when the Eagles started to train in Ottawa Cowley decided here was a good opportunity to get in some preminary training licks, and he secured permission of Eddie Gerard, the veteran coach, to work out with the Eagles until his leaving for Halifax. He was working out ten days when the announcement was made he had signed a contract with the St. Louis delegation.

This news sent Conn and Stuart into the doldrums. Their ace had done 'em wrong.

Leaves Wolves Fangless

Even with Cowley the Wolves shaped up below par for this season's Big Four schedule, and without Cowley the roster is tremendously weakened. Is it any wonder that Conn went pro? His inspiration was that he could strengthen without red tape, including the necessity of transfer aproval, if his team were outside the pale of amateur jurisdiction.

Added to his troubles are transfer difficulties involving Art Whittaker, of Toronto, and the Fritz brothers, Roy and Jack, of Listowel, Ont. Apparently he waited too long to stiffen up his battle front, and Ontario Hockey Association has also been on the Toronto Canoe Club seniors and Stratford, Ont. juniors. His younger brother Jack has played with Listowel intermediates, and previously with London, Ont., juniors.

Executives of Moncton Hawks, Saint John Beavers and Charlottetown Abbies, rival clubs of the Halifax Wolves in the maritime circuit, laugh at the Conn report that the league would formally go pro. There's not a chance, according to the intimate backers of these clubs. Moreover, Conn is talking through his discouragement, they aver and he will stick with the amateurs. Who would he pit his team against if he swung them into the pro ranks? Which would be extremely difficult, as his hired men know on which side their bread is buttered.

Jealous of West

Without Allan Cup lure the interest in maritime hockey would be reduced greatly. There is an economic background to the struggle for this big silver mug. Maritimers feel they have been discriminated against by the central provinces and the western provinces, too, on railway freight rates, transportation of western wheat wholly through Canada, and via the port of St. John, for overseas destinations, alleged failure to fulfill the promises of Confederation, lack of reciprocity in marketing of products, and other grievances of economic nature. Ontario is the chief target for touring speakers in the maritime provinces, demanding justice.

In past years there have been several professional leagues in the maritime provinces, but all have gone to the discard, through lack of public interest, reflected at the box office and also generally in the communities represented in the leagues. here was no concentrated effort on behalf of the pro circuits in the cities and towns entered on the various loops, although excellent hockey was dispensed.

CHING'S "MISS" RESPONSIBLE FOR RANGERS' STAR'S RETURN

Threatened to Definitely Stay Out of Game Unless Salary Demand Met.

SIGNS $7,000 CONTRACT.

NEW YORK, Oct. 31 (CP)—"It was the missus; it was the missus," chanted Ivan "Ching" Johnston, powerhouse of the New York Ranger defence, when asked what had influenced him in signing his contract yesterday after a prolonged holdout.

Johnson agreed to terms with Col. John Hammond, Madison Square Garden president last evening after a fortnight which saw the popular Ching bickering at the Garden one day and motoring to Washington and other points the next contacting business interests with whom he had threatened to cast his lot permanently.

Monday, Johnson returned from the United States Capital and received an offer of $7,000 per season, which is tops under the National Hockey League salary code; still the hard-hitting defenceman was undecided. As he left the conference room he said, "I'm leaving it to the missus. After all, you know I am getting to the age when I must consider my future career in the interests of my family. There are not many seasons left for me in the Big Time and I have no intention of winding up in the minors. If the missus wants me to stick strictly to business, it's Okay with me."

Mrs. Johnson, a keen hockey fan from the West, who is seen at all Ranger games at the Garden along with their young son, apparently decided Gotham still needs the dynamic Winnipegger. He was one of the Ranger originals who won New York over to hockey nearly a decade ago.

The new $600,000 sewer of Erith, England, was choked recently by an old baby-buggy wheel, which cost $336 to remove.

SPORTS DAY BY DAY

Digging Up the Local Dirt With the Odd Chuckle or Two

(By C. J. P.)

When you see those boxers doing their stuff for a few brief minutes in the ring tonight up at the Armouries, just remember that they didn't attain that ring experience or physical perfection by daily saying: "Day by day in every way, I'm getting better and better." No, suh! They got that way by hours of roadwork, rope-skiping, bag-punching, exercises, shadow boxing, sparring, and finally actual experience in many previous battles. All this training was done alone, or with only a few other ambitious boxers with them. They had to live regular lives, watch diets, cut out smoking, etc. And all for a few three-minute rounds of public appearance! Of course, they love the game for its own sake or they wouldn't go through that rigorous training grind.

• • • • • •

But it's just worth thinking about occasionally. You sit back and watch a couple of husky youngsters sparring around, uncorking the odd vicious punch, ducking, weaving, clinching. You see one of them take maybe a hard one-two to the stomach and keep on fighting. How would you feel if those two fists smashed into your bread-basket? But then your're not trained for it. But don't be too hard on a guy that goes down under repeated pummeling to that section, or after taking a whistling uppercut to the jaw. They're good physical specimens but only human, too. And they're not getting paid for boxing—they just like the game.

• • • • • •

The Kinsmen have a good program for their Carnival this e'en with three boxing bouts and a rasslin' match, starting at eight. The Vitarelli-Spencer scrap ought to be hot, and we're looking for a reel slugfest in the Minicola-Heffernan tussle—the Irishers and Italians will go for this one—and the final between McMillan and Jennings has all kinds of possibilities. First two are three-rounders, with the other a five-round final. Then Gerow and Peryer are out to show the pro matmen how it should be done and heaven help the undermost! While it's sure to be amusing, we understand no amusement tax is charged, and that's something these times.

• • • • • •

Speaking of rasslin', we see where Alex Kasaboski and Frankie Hart are still at it over around Detroit, and now they've got a point standing to grapple for. This pair is well known locally. The Times says: "Kasaboski now is tied for seventh place with 225 points. Mephisto has a chance to tie Frankie Hart, the Hollander, for the lead. He now has 250 points and match nets 100. Hart has 350 to his credit." Must be some sort of tournament, but thank goodness that's one game we don't have to score. After all these years together, Kasaboski without Hart would seem as incomplete as ham without eggs.

• • • • • •

A recent O.B.A.A. bulletin lists the Ontario championship ball teams as follows: Senior—Stratford Nationals; intermediate "A"—Napanee Gibbards; intermediate "B-1"—Chatham Colored Stars; intermediate "B-2"—Napanee; junior—Brantford Alerts; juvenile—Toronto Arlingtons; bantam—Toronto Columbus Boys. There were 179 championship games played, running from Aug. 10 to Oct. 23. making 27 more than least year. About 8,000 players competed in the O.B.A.A., representing nearly 400 clubs in 79 loops. This is a larger number than last year, showing baseball is more than holding its own against softball which threatened for a while to take supremacy over it in popularity. So much for figures—we don't care much for them, either, as they give us a headache.

• • • • • •

The Belleville jotter-downer jots this down: "There is a rumor floating around to the effect that the O.B.A.A. are planning drastic moves in intermediate circles in order to bolster their senior series. Such outstanding intermediate clubs as Southampton, Aylmer, Napanee and maybe others, may be requested to step up and play senior ball next season. If the Gibbards consent to this proposal, would it be possible to induce Picton to follow? It is understood Picton is endeavouring to strengthen by means of an imported battery for 1935. If so, they would be equally as good as Napanee, they having extended the Gibbards to the limit in their league playdowns. It might be a wise move to include an invitation to the Picton club and ask them to the league meeting."

• • • • • •

A district hockey group has been formed in Kingston in memory of the late George Van Horne, a former player, referee and O.H.A. official. It will be run along the lines of the S.P.A. in Toronto, and invitations to attend a meeting tonight have been sent to Peterborough, Belleville, Napanee, Ganonoque, Brockville, Smith's Falls, Perth, Carleton Place and Kingston. They plan to start the loop schedule in November and finish in January with all games in Kingston. It will be a similar league to the strong Kingston Senior City Loop of other years. Art Casterton, vice-president of the C.O. B.L., is on the executive. It is doubtful if the Petes will enter, owing to the distance, expense and early date of opening, though such a schedule would be fine practice for O.H.A. competition.

• • • • • •

So far we haven't heard a peep regarding the local Orfuns' next football game. How come? It's dollars to dimes the locals will be ordered to meet the Mining World team from Toronto in the first game of their playdown series this Saturday, but where will it be? The players and public should be notified in time, and not the last day or two. We may have some word later today, before the paper goes to press, but at present, no one seems to know a thing. Meantime, the conquerors of Belleville are training hard as they expect a tough layout in the Toronto team which made the Oshawa Blue Devils very blue indeed by eliminating 'em.

• • • • • •

Picking 'em off the grapewine: Belleville ball club went a few dollars in the hole this year . . . . Pro rasslin' starts again in Lindsay Nov. 7th . . . . The smarter local pucksters are starting to get in condition now, anticipating quite a battle for positions in about a month . . . . Besides a Toronto junior player and a McGill senior residing here now, there is a teacher at Lakefield Grove School who played for R.M.C. three years back . . . . An excellent City Bowling League is to be revived this year at Duffus' Alleys . . . . Badminton is again getting quite a play around town . . . . Jopling and Pulkinghorn of P.C.I. are going out with Orfuns for the rest of the season.

Committees Named By The C.C.F. Club

Committees to act during the coming season of activity were named at an executive meeting of the local C.C.F. Club in the city last night.

Dr. Lorna Cotton, president of the club, will head the educational and social committees, assisted by Mrs. William Johnston and Mrs. Charles Lambert on the latter. Other committee appointments were George Goodwin, finance; William Johnston and G. G. Torrance, organization; Alex Murray and H. G. Lewis, publicity; Dr. Cotton and Thomas Littlefair, literature; and Frank Biddle, membership.

Plans for the organization of a C.C.F. youth movement in the city were discussed at the meeting. An early visit by Dr. Lorna Cotton to Havelock where she will address a C.C.F. organization meeting was mentioned.

SCOTS LOSE OUT 2-1.

STAMFORD BRIDGE, London, Oct. 31 (C.P. Cable).—Coming from behind, the English League defeated the Scottish League by 2-1 this afternoon to take the lead in the inter-league soccer competition of the new season. Scottish led 1-0 at half-time. The game was played in miserable weather conditions before a small crowd.

Last Times To-night, 7 and 8.30
NO. 1 "BROKEN DREAMS" With Randolph Scott, Martha Sleeper
Regent ENTERTAINMENT
NO. 2 "THE GREAT FLIRTATION" Elissa Landi, Adolphe Menjou, David Manners

STARTING THURSDAY
HE DEFENDED CRIMINALS, HE KNEW WERE GUILTY —JUST FOR THE SAKE OF TRIUMPH!
Jack Holt
—In—
"THE DEFENSE RESTS"
—With—
Jean Arthur, Nat Pendleton, Arthur Hohl

NO MANAGERIAL BERTH LIKELY FOR RUTH IN AMERICAN LOOP

With Signing of Cronin at Boston, One of His Fondest Dreams Shattered.

TOO BIG AN EXPERIMENT.

(By ALAN GOULD
(Associated Press Sports Editor)

NEW YORK, Oct. 31.—(A.P.)—It has become increasingly evident, if not absolutely definite, that there is no opportunity in the American League for Babe Ruth to fulfill his ambition to launch a managerial career next season.

What will happen after 1935, when Joe McCarthy's contract runs out with the Yankees and perhaps other vacancies develop, remains to be seen. Meanwhile the Babe is in the position of having burned his bridges behind him, with no place to go after he finishes a trip around the world. He had publicly declared himself out of the player ranks, which makes it official, but it is difficult to imagine his retirement, even if there isn't a manager's job available. Besides, the great man can always change his mind.

In rapid succession with the past fortnight, the possibility of Ruth becoming manager of the Philadelphia, Boston or Washington clubs in the American League has been discussed and discarded. It is no secret that most major league magnates consider the Babe too big a gamble, as a manager, to justify the substantial investment required in signing him up.

"Ruth unquestionably has the background, the personality, and many of the qualifications essential to become a successful major league manager," one club owner explained recently. "There should be a spot where he could have a chance to show what he can do with a ball club but, frankly, I don't know anybody willing to undertake the experiment. The big question concerns Ruth's ability to maintain discipline. He has never had such responsibility. It is also doubtful whether he would take the time and exhibit patience necessary to building up a second vision club. Meanwhile the more successful teams do not need hi m."

Carpet Bowling

Week's Results.

K.O.P. No. 14, 6-8; K.O.P. No. 22, 9-10.

K.O.P. No. 13, 14-9; W.O.W. No. 20, 9-11.

All Saints' No. 5, 3-4; St. John's No. 2, 14-11.

All Saints' No. 4, 12-13; L.O.L. No. 15, 3-9.

St. George's No. 11, 10-14; St. George's No. 8, 8-12.

L.O.L. No. 16, 7-12; W.O.W. No. 19, 9-9.

L.O.L. No. 17, 9-18; L.O.L. No. 18, 10-5.

St. George's No. 9, 5-11; St. George's No. 10, 12-4.

St. John's No. 1, 5-6; St. John's No. 3, 10-7.

St. Luke's No. 7, 7-9; St. John's No. 1, 9-11.

S.O.E. No. 12, 11-1; All Saints' No. 6, 5-12.

St. John's No. 3, 11-11; L.O.L. No. 16, 4-3.

K.O.P. No. 22, 9-9; L.O.L. No. 17, 4-11.

St. John's No. 2, 5-10; A.O.F. No. 21, 10-8.

St. George's No. 9, 7-15; A.O.F. No. 21, 10-4.

St. George's No. 10, 16-19; W.O.W. No. 18, 5-6.

League Standing.

Team No.	P.	W.	L.	Pts.	Aver.
3	10	9	1	18	.58
9	10	7	3	14	.57
11	8	7	1	14	.54
4	8	6	2	12	.57
1	8	6	2	12	.54
2	12	6	6	12	.48
18	8	5	3	10	.50
22	8	5	3	10	.55
13	8	5	3	10	.52
5	8	4	4	8	.48
16	10	4	6	8	.41
7	6	3	3	6	.68
8	6	3	3	6	.56
10	8	3	5	6	.54
15	6	3	3	6	.53
19	8	3	5	6	.41
17	8	2	6	4	.47
12	8	2	6	4	.44
20	8	2	6	4	.41
21	8	6	2	4	.40
6	4	1	3	2	.45
14	8	0	8	0	.29

Twenty Grand Is Set For Track Comeback

BY ORLO ROBERTSON
Associated Press Sports Writer

NEW YORK, Oct. 31. — (AP) — Twenty Grand, one of the greatest thoroughbreds ever to step a hook on the American turf, is being prepared for a comeback with an eye on the $100,000 handicap, which will be run at the new Santa Anita track outside of Los Angeles, Feb. 23.

Away from the races since 1932, when he was forced into retirement by weak legs, the big bay, which won $218,545 as a three-year-old in 1931, has been under saddle for the past six weeks at Mrs. Payne Whitney's Greentree farm near Lexington, Ky.

Whether he will stand training is still to be decided as nothing more than mere gallops has been asked of the six-year old contemporary of Equipoise. But Mrs. Whitney hopes to find out before the entries close on Dec. 1 for the rich west coast special for which Equipoise, Cavalcade and Discovery are being pointed.

It was decided to place Twenty Grand in training again when he proved of no value in the stud, being sterile.

Wrestling Last Night.

(By The Associated Press)

Fort Smith, Ark.—Billy Jeffries defeated Scotty McNaught, two out of three falls.

SALMON FISHING TO BE PORTRAYED

Fish and Game Association Will Hold Meeting in Collegiate Institute.

Sportsmen and others of this district interested in outdoor life are assured of an interesting evening on Monday, November 5, when the film "Salmon Fishing in Newfoundland," will be presented under auspices of the Peterborough Fish and Game Association in the Collegiate Auditorium.

Not only is this film unique from the standpoint of natural history, but it also combines shots of wonderful scenic beauty with excellent photography. One of the many interesting features of the picture are the scenes showing the giant Atlantic salmon battling their way upstream against strong currents and leaping over waterfalls.

William Lang, ex-president of the Toronto Anglers' Association, made these pictures during the summer while on a trip to Newfoundland with Tom Full, one of the outstanding anglers and all-round sportsmen in the Dominion. Mr Lang by his commentary which accompanies the showing of the pictures adds further value to them.

The hoof-and-mouth disease has again broken out in England.

Many of the feature floats in the grape harvest festival procession in Bucharest, Rumania, this year were drawn by oxen.

WILSON'S **BACHELOR** 100% Havana Filler Cigar

The Eighth Commandment

By NORMA HENDRICKS

(Continued from Yesterday)

CHAPTER 18

"All right," Lee continued, "Here's the story. Young Jamieson has been seeing too much of Reeves' wife and there's a quarrel in Reeves' office yesterday afternoon. Reeves threatens to kill Jamieson. Jamieson has dinner with Ruth Turner at her apartment which is only a short distance from Reeves' place.

"At nine o'clock he leaves there and goes to see Mrs. Reeves. He knows Reeves is at the English House, for he heard the men talking about it before he left in the afternoon. He is at the Reeves' apartment a half hour, talking the situation over with her. He has had a pleasant flirtation with her but he doesn't want to lose his job and his girl over it. And she doesn't want to get mixed up in any scandal.

"So they fix up this tale about the birthday party to tell Reeves and go down to the English House to straighten it out with him. That would be when this neighbor of hers saw them go out," he added to Tim.

"The boy probably was carrying the gun, remembering Reeves' threats against him. Or it may have been in his desk drawer. It doesn't matter. Anyway Reeves doesn't swallow the tale and threatens Jamieson again. The kid draws his gun in self-defense. They struggle over it and in the struggle Reeves is shot.

"Jamieson drops the gun in horror and it falls near Reeves' body. Both he and the woman are badly upset, of course. He sends her home alone, warning her not to say anything. She must have gone almost at once because they had no time to fix up a story together. That's why Jamieson was fishing this morning to find out what she had said about last night. She gets home at ten-fifteen, according to her neighbor.

"Jamieson leaves soon after she does, stopping only long enough, say, to see that the man is dead. He doesn't even turn off the light although he does remember to close the office door.

"He reaches home at ten-thirty as he says and as witnesses at the apartment building swear. Some time during the night he realized that he must get rid of the gun and this morning he comes after it. It's easy to see how he did it. He went in the back way and reached the washroom, probably while Dan went after the cop.

"He waited until they'd gone to 'phone, then got in the office and got out again before the cop took up his station at the door. What he did after that, I'm not sure. Maybe he planted them downstairs some time today, sneaking past the guard. Maybe he dropped them in the pail and left thinking that when Dan found the gun with his initials on it, he'd have sense enough to hide it. We know that Dan was fond of him and that he didn't like the dead man. Well? I know Tim doesn't believe it but how does it sound to you?"

Hall shook his head. "The gun part sounds weak. Doesn't click somehow. If he took the gun why didn't he get out with it? Why plant it anywhere in the building?"

"Maybe you're right," agreed the inspector. "See if this suits you any better. Tim thinks that Dan recognized the gun when he took the cop back in, and got it out in his pail when he was mopping, then hid it in the basement. How's that?"

"It sounds more plausible," agreed the investigator. "You don't think that if we discovered Reeves' birthday was this month, it would lend weight to their story of the birthday party?"

"I think you'll find it was this month. It would have to be if she and the young fellow told the story to Reeves," the inspector pointed out.

Tim uncoiled his long body from the chair and walked over to the desk, carefully crushing out his cigaret in an ash tray there. "You two are so anxious to catch a culprit, you're leaving out things. For instance, where do esthe unknown man on the third floor fit into the puzzle?"

"I don't think he does fit," answered Lee.

"Just an extra piece that somebody dropped into the puzzle box" the insurance man remarked airily.

"But it's got to fit," insisted the angular reporter his thin face set and earnest. "Somebody did live there you know."

"Probably a student who didn't have enough dough to rent a room," volunteered Hall.

"But can't you see that he's the center of your case, no matter who the murderer is? You can recognize voices through that ceiling. I heard yours," he added to Lee, "when you were upstairs with Brown this morning. And if that fellow was in his bed last night, he was at least a partial witness to the crime."

Lee brought his huge fist down on the desk. "By golly I think you're right. Why didn't I get it this morning when I heard Doc Holmes ranting around down there?"

But the reporter went on relentlessly. "That's not the only piece that doesn't fit." He had the full attention of both men as he exploded his next bombshell. "Have you checked your other alibis for last night? Because if you haven't, you'd better. I did."

He shrugged his shoulders as the two men stared at him silently. "Think it over. I've got to get back to the office. See you tonight at the station, inspector." He turned and went out before Lee could recover from his astonishment.

They could hear his swift footsteps on the stairs when Lee jumped up, saying to the investigator, "Wait here," and hurried after Tim.

The reporter had stopped at the foot of the stairs to light a cigaret when Lee on the landing called, "I want to talk to you Tim."

Ruth Turner in her office near the stairs, stopped and listened. She had been reading over copies of the morning's testimony, copies she had made for herself. Lee had slipped up when he hadn't confiscated the notebook.

Now she hurried out silently to the landing and knelt in the shadow of the banister to listen.

Lee had caught up with Tim and was saying "What the devil do you mean? Don't you see that with all this evidence against the kid, I've got to arrest him?"

"Sure," grinned the reporter, "go ahead and arrest him. But not because he's guilty."

The detective made a grab for him. "Damn you, Tim Blade!" he roared. "Stop being mysterious and tell me the meaning of all this talk about faked alibis and arresting men you don't think are guilty!" Though Lee's voice was mock heroic, Tim recognized the anger in it and waited.

When the inspector continued his tone was more controlled. "Sorry, Tim. Didn't mean to yell at you like that. But what's the idea? You've never held out on me like this before. Have you turned amateur detective?" he finished banteringly.

"Solves murder without aid of stupid police." Tim picked up the banter. Both of them were embarrassed; kidding each other was their mutual apology. "Sure. I've got the name of the murderer in a sealed envelop in my right-hand pocket, and when the game's over I'll let you open it to see if you guessed right."

(To be continued.)

Boat-hirers at municipal lakes of Glasgow, Scotland, report 1934 as their dimmest year.

Employment in gold mines of South Africa is increasing.

THE STARS SAY . . .

By GENEVIEVE KEMBLE

For Thursday, November 1

A day of great activity, initiative and adventures into new lines of endeavour and fresh surroundings is indicated by the governing rulership of leading planets. A sudden and abrupt change may have a revolutionary effect on the future destiny, with splendid opportunities for enhancing the position and prestige, making new and powerful friendships and increasing the fortunes.

Those whose birthday it is will find themselves under high stimuli to engage in new enterprises and adventures with great ardor and enthusiasm. They will find new openings and opportunities awaiting such initiative.

A child born on this day should be enterprising, energetic, skillful, ingenious, adventurous and independent. It should attain success by these and its practical industry.

ASTHMA
Head & Bronchial Colds
Mrs. Geo. King, Gorrie, Ont., writes "RAZ-MAH is just as good for Asthma as for Hay Fever. RAZ-MAH gives me back my breath, lets me work and sleep comfortably. Have tried other remedies, but always come back to RAZ-MAH." Guaranteed relief from $1 worth or your money back. No harmful drugs. Clean Capsules. 50c & $1 everywhere. Get RAZ-MAH today. 279
Don't cough, choke, gasp—Use
THE GENUINE – TEMPLETON'S
RAZ-MAH

Fresh and Invigorating
BLUE LABEL 33c ½ lb.
LYONS' TEA
J. Lyons & Co. (Canada) Ltd. Toronto and Montreal

CENTRETON.

Mr. and Mrs. John Coffey, Eddystone, spent the tea hour recently with Mr. and Mrs. Alden Coffey.

The farmers here are busy these days gathering in their turnips, which are just a fair crop.

The majority of the farmers have their threshing done or the season. Grain has turned out well here.

The fall ploughing is nearly all finished, and there is quite a lot of fall seeding put in, which is looking fine.

Mrs. H. McAuley and Bruce and Miss Mabel Webb have returned home after visiting Mr. and Mrs. A. Webb of Madoc.

Mr. and Mrs. F. Etcher, Miss Martha Fleming and Mr. Wm. Etcher, of Rossmount, spent the dinner hour and afternoon with Miss Winnie Brown and Messrs. Ervin and Roy Brown, of Roseneath, also calling on Mrs. George Hogg of the village.

A saloon in Bellshill, Scotland, has been converted into a church.

Business failures in Italy continue to decline.

Large Congregation Warkworth Services

(Examiner Correspondence.)

WARKWORTH, October 30. — Large congregations attended the anniversary services held October 28th, in St. Paul's United Church. Rev. A. S. Cleland of Norwood, was the special speaker. Rev. F. R. Duncan of St. Andrew's Presbyterian Church, and Rev. Platt of Trinity United Church, Norham, assisted with the evening service.

Special music by the choir, assisted by Mr. Maudsley of Toronto, as soloist, was greatly appreciated., Financially, as well as spiritually, the services were a success.

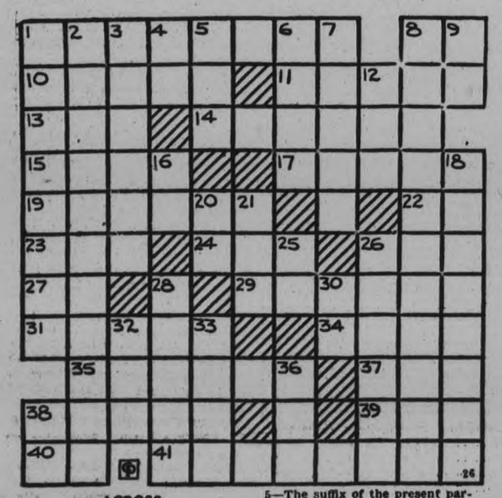

ACROSS

1—A steam piano
6—A portion of the year (abbr.)
10—Pertaining to bees
11—Sometime in the future
13—A Scotch cap
14—That which gauges
15—An apparatus to heat liquids
17—Coated with shiny icing
19—A restricted Jewish quarter in olden times
22—A secondary school (abbr.)
23—Over (poetic)
24—Flowed (as a liquid)
26—A rodent
27—Right (abbr.)
29—A university in New Orleans, La.
31—To produce
34—To tolerate
35—A person of French or Spanish descent in New Orleans
37—Indistinct
38—Boxes for confining birds
39—A point of the compass
40—The upper house of parliament (abbr.)
41—Offered to satisfy an obligation

DOWN

1—A class or division
2—Passionless
3—An artist
4—A tone of the diatonic scale
5—The suffix of the present participle
6—A stopper
7—A gold coin worth ten dollars (U. S.)
8—Wares
9—The alternative (conj.)
12—An afternoon reception
16—Position by or in
18—Appraised
20—A person holding property in trust (abbr.)
21—A grain of a cereal grass
25—A letter of the Greek alphabet
26—One who makes a raid
28—The navy of a country
30—A unit of weight
32—A unit of work
33—A measure of medicine
36—Conclusion
38—A division in a book (abbr.)

EXCELLENT CREDIT

SIMCOE, Ont., Oct. 30. (CP).—Simcoe's credit is good. Sixty thousand dollars of twenty-year instalment debentures at 4½ per cent. Coupon interest were sold to-day by tender to David Gilberton, Simcoe at 103.059. Seventeen tenders were received all bids but one being above par.

The Government of Chile may subsidize a beet sugar industry.

THE TUTTS — By Crawford Young

BRICK BRADFORD—In the City Beneath the Sea — By William Ritt and Clarence Gray

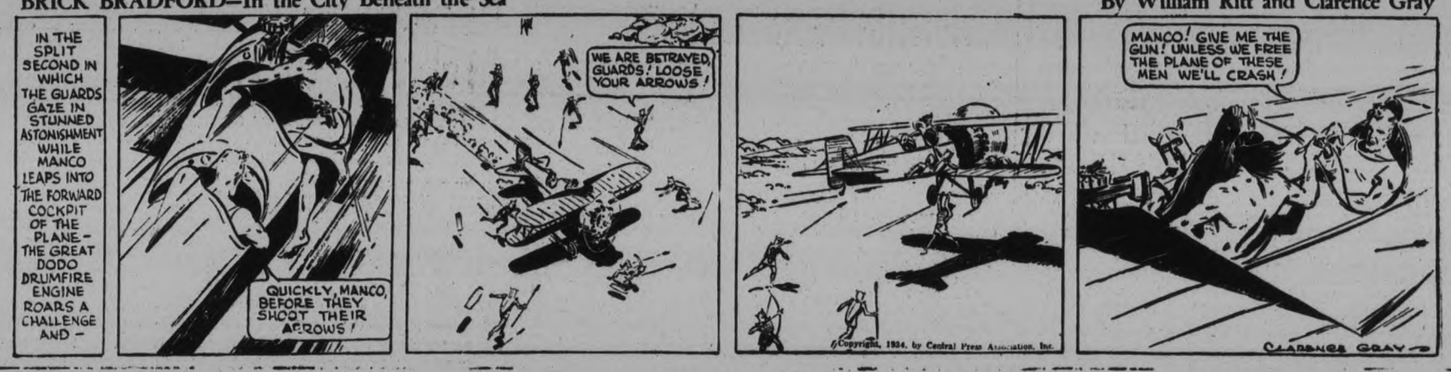

MUGGS McGINNIS — Anything for a Laugh — By WALLY BISHOP

HIGH PRESSURE PETE — Not So Good — By GEORGE SWAN

TILLIE THE TOILER — By Russ Westover

BRINGING UP FATHER — By George McManus

BUY SELL PROMPTLY ECONOMICALLY Read these CLASSIFIED COLUMNS!

WANT AD. RATES

Cash 1 cent per word or figure per insertion.

Minimum Charge, 25c for any Advt.

If Charged 1½ cent per word or figure per insertion.

Phone We will call for your ad. and give you the cash rate. **1600**

CHARGES:

Card of Thanks	50c
In Memoriam (up to 2 inches)	25c
Over 2 inches, per inch	50c
With black border, extra	25c
Birth Notice	50c
Death Notice	50c
Locals (Back Page), per inch	$1.00
Black Local (Back Page), inch	$1.40

Index to Examiner Classified Want Advts.

Agents Wanted L
Boarders Wanted ..... F
Business Opportunities ..... K
Chiropractor ..... U
Cottages, Summer Resorts ..... E
Dressmaking ..... Z
Employment Wanted ..... J
Female Help Wanted ..... H
Found ..... M
For Rent—General C
For Sale—General ..... A
General Notice ..... T
Help Wanted—Male or Female X
Live Stock ..... O
Lost ..... M
Male Help Wanted ..... G
Personal ..... R
Pet Stock ..... W
Poultry for Sale and Eggs ..... P
Radio I
Real Estate ..... D
Salesmen Wanted ..... Y
Situations Vacant V
To Rent—Houses & Apartments .. B
Used Cars for Sale ..... S
Wanted—General ..... Q

a For Sale—General

DRY MIXED WOOD, $3 LOAD. 'Phone 2606J. 6d-102-1570A

DRY MIXED WOOD, $3 LOAD. 'Phone 2409. 6d-103-1598A

MAN'S OVERCOAT — COST FORTY Dollars. Will sell for Six Dollars. 'Phone 1199M. 3d-103-1658A

BABY CARRIAGE, BICYCLE FRAME. 138 Park North. 3d-103-1708A

MANIPOLD REPLACEMENT HOT Air Heater for late '29 or '30 Plymouth. 'Phone 1692, after 6 p.m. 2d-102-1703A

DARK NAVY CHINCHILLA COAT, Fur Colar; also Velvet Dress, size 12 to 14 years; like new. 'Phone 1496W. 3d-103-7036A

ONE 36-56 RIFLE AND PAIR OF Girls' Skates and Boots, size 4½. 'Phone 2496M. 2d-102-1668A

QUEBEC COOK STOVE AND OAK Sideboard at 421 Water. 3d-103-1684A

QUEBEC HEATER, BEST CONDITION, reasonable. 'Phone 1814M. 3d-102-1673A

LLOYD WICKER CARRIAGE, GOOD condition, reasonable. 341 Downie. 3d-102-1671A

WHITE ELECTRIC SEWING MAchine, Console model, fully guaranteed, Forty-five Dollars. Empire Paint Store. 3d-103-1715A

CHILD'S CHESTERFIELD ROCKING Chair, and Kiddie Car. Almost new. 'Phone 2096. 3d-104-1733A

BICYCLE, IN GOOD CONDITION cheap. 129 Stewart. 3d-104-1740A

QUEBEC HEATER, LADDERS, 75 Park Hill Road. 3017F. 3d-103-1669A

TWENTY THOUSAND RED BRICK—close prices. 'Phone 2097. 6d-106-7644A

LADY'S MUSKRAT COAT, SIZE 36—$20. 532 Rogers Street. 3d-103-1717A

THREE OVERCOATS, OVERSHOES, other New Articles. Bargain. 191 Brock. 3d-103-1721A

ROBE, LARGE TARPAULIN, 25-Foot Ladder. 144 Rubidge. 3d-103-1720A

KIDD'S PURE HERB COUGH SYRUP, harmless, 25c, 50c. Record Store. 3d-103-1724A

BABY'S COT, KITCHEN TABLE, 2 other Tables. 247 Mark Street. 3d-103-1731A

ACRE TURNIPS. ART. KINGDON, Port Hope Highway, or 'Phone 3568W. 3d-103-1729A

BOY'S OVERCOAT, ABOUT 14-YEAR size. 594 Harvey Street. 3d-103-7640A

NOTICE

IN MAILING REPLIES to Box Numbers at The Examiner, please put sufficient postage on the envelope to ensure the Box-holder getting them. Stamps are not necessary, of course, if left at the Office.

a For Sale—General

APPLES. 5 WOLSLEY. 'PHONE 3006. 4d-102-1653A

LADY'S WINTER COAT, BOY'S Overcoat, Man's Overcoat. 'Phone 3175. 3d-103-1715A

SINGER SEWING MACHINE, FULLY guaranteed, Eighteen Dollars. Empire Paint Store. 3d-103-1712A

QUALITY NO. 1'S CANNOT BE Equalled—Potatoes, Carrots, Beets, 50c; Parsnips, $1.00; Onions, $1.25; Cabbage, 25c Dozen at House. No. 1 Good Wood, $6 Cord. 'Phone 2097. 6d-106-7642A

ONE 6 x 9 WILTON RUG, UNDERwood Typewriter, almost new; quick sale for cash. 134 Albertus. 2d-102-7645A

BODY HARDWOOD, 4', $8 CORD. Phone 2097. 6d-106-7643A

MUSKRAT COAT, SIZE 34, GOOD condition. 'Phone 2650J. 3d-104-1758A

BONE DRY MIXED HARDWOOD, $2.50 a Large Load. Also No. 1 Table Potatoes, 45c Delivered. 'Phone 668W. 3d-104-1754A

AIRWAY CLEANER, COMPLETE, Almost new. Cheap for cash. 'Phone 3102. 2d-102-1702A

GIRL'S WINTER COAT, SIZE 15 AND 16. 148 Park. 2d-103-1752A

BODY MAPLE, MIXED AND SLAB Wood, at Current Prices. Edwards' Fuel and Cartage, 71 Ware Street. 'Phone 178. 6d-107-7663A

UPRIGHT MAHOGANY PIANO, LIKE new, one of the best makes. Cost $500. Will take $65.00 for quick Sale. 'Phone 2284. 2d-103-1763A

HEATER, BURN WOOD OR COAL, also Child's Antique Rocker. 491 Sherbrooke. 3d-104-1760A

LARGE LOAD OF DRY MIXED HARD Wood, $2.50. Also No. 1 Dooley Potatoes, 45c Delivered. 'Phone 668W. 1d-102-1746A

b For Rent—Houses and Apartments

SMALL HOUSE. FRANK STREET, Ten Dollars. R. C. Braund. 4d-103-1659B

TWO BRIGHT, FURNISHED OR UNfurnished Rooms for Light Housekeeping. 217 Rubidge. 3d-104-1743B

HOUSE. APPLY 508 STEWART. 3d-103-1700B

HOUSE. NO 338 RUBIDGE STREET. hot water heating. Possession can be arranged. Apply 437 George Street. dtf-5244B

HOUSE 190 RUBIDGE STREET. Possession 7th of October. Apply 437 George Street. dtf-6031B

SIX-ROOMED HOUSE, FURNISHED or Unfurnished; conveniences. 241 McDonnel. 3d-103-1711B

TWO SMALL HOUSES. APPLY 147 Park Street. 3d-102-1663B

TWO BRIGHT ROOMS, FURNISHED or Unfurnished, for Light Housekeeping, convenient to Westclox. 426 Rogers Street. 3d-102-1682B

COMFORTABLY HEATED APARTment, Partly Furnished. 631 Stewart. 6d-105-1667B

THREE UNFURNISHED ROOMS, ALL conveniences; reasonable. 341 Downie. 3d-102-1672B

SEVEN-ROOM BRICK, NORTH. 7-Room Brick, Perry. Several others. A. E. Thompson Real Estate, Kresge Building. 'Phone 536. 2d-102-1732B

TWO UNFURNISHED HEATED Rooms, suitable for Light Housekeeping, West-end. 'Phone 2661. 3d-103-1725B

SIX-ROOMED HOUSE, ALL CONveniences, hardwood floors, $16. 95½ Lansdowne. 3d-103-1728B

c For Rent—General

STORE, NO. 173½ SIMCOE STREET Immediate possession. Apply 437 George Street. dtf-1397C

GARAGE TO RENT— CONVENIENT to Downtown Offices and Stores. Apply 437 George Street. dtf-1092C

MASQUERADE COSTUMES, CHEAP, new. 190 Brock Street, Upstairs. 3d-102-1643C

NEW FANCY COSTUMES. 2957. 103 Maria. 4d-103-1691C

SEVEN-ROOMED BRICK, VICTORIA Avenue, $11 a month. 640 Bethune. 3d-104-1760B

MODERN FOUR-ROOMED BUNGAlow, reasonable. Apply 342 George. 3d-104-1756B

SMALL APARTMENT, HOT WATER heating. 'Phone 3525. 3d-104-1764B

HEATED FURNISHED APARTMENT, central; Three Rooms, Kitchenette, bath. 'Phone 2750J. 3d-104-1723B

o Live Stock

10 PIGS, 9 WEEKS OLD. 'PHONE 856 ring 3. 3d-104-7650O

d Real Estate

FOR SALE — EAST ½ LOT 20, CONcession 3, Emily, 100 Acres; good location. Immediate possession. Apply 437 George Street, Peterborough. dtf-4222D

f Boarders Wanted

BOARD AND ROOM, CENTRAL; SUIT Young Man. 'Phone 1969J. 3d-102-1661F

BRIGHT, CLEAN FRONT ROOM, with Good Board. 144 Murray. 3d-103-1701F

FURNISHED ROOM, PRIVATE FAMily, modern conveniences. 'Phone 3261J. 3d-103-1696F

g Help Wanted, Male

COMMISSION PAID WEEKLY SELLing Red Tag Nursery Products, 900 Varieties of Finest Trees and Shrubs. Fullest co-operation given, with finest Free Equipment and Sales Help. Write Dominion Nurseries, Montreal. 3d-3,17,31-7226G

h Help Wanted, Female

THOROUGHLY TRUSTWORTHY AND Capable Girl for General Housework in modern home, family of three. Mrs. Bradley, 156 Centre Street, Oshawa. 3d-103-7631H

COMPETENT, RELIABLE HOUSEkeeper for Family of Two; references required. Write Box 1745, Examiner. 2d-103-1746H

j Employment Wanted

WIDOW DESIRES HOUSEKEEPING —Widower or Bachelor, except Farm Home. 'Phone 49W. 191 Brock. 3d-103-1722J

HANDY MAN WISHES ODD JOBS around Homes. 'Phone 1814M. 3d-102-1674J

TRUSTWORTHY, REFINED HOUSEkeeper with girl, desires Position. Mrs. Bennett, Box 554, Lakefield. 2d-102-7629J

COUNTRY GIRL WOULD LIKE Housework, City preferred. 566W. 3d-104-1757J

EXPERIENCED BAKER WOULD take Work any kind; references if desired. 893W. 3d-104-1755J

m Lost

ONE FORD V8 HUB CAP. CALL 325. 3d-102-1597M

RED COCKER SPANIEL. ANSWERS to "Tiney." Anyone harbouring same after this date will be prosecuted. Oklahoma Jack, 86 St. James Street. 3d-102-7616M

STERLING SILVER BRACELET, Rhinestone Links. Valued as keepsake. Reward. Please leave at Examiner. 3d-102-1664M

BLACK SILK JACKET, VICINITY OF King and Charlotte. Reward. 2610. 3d-103-1730M

WHITE KITTEN, BLACK AND YELlow markings. Reward. 409 Aylmer. 'Phone 27. 1d-102-7660M

SMALL BLACK KITTEN, WHITE spot under chin. Reward. 148 Park Street North. 2d-103-1751M

GLASSES, IN BLUE CASE. IVY James, 46 Lafayette Avenue. 'Phone 2490W. 3d-103-1734M

p Poultry

FOR LARGE PRODUCTION, FEED Master Red Head Egg Mash. J. A. Feir, 1191W. 3d-104-1748P

q Wanted

WOOD TO CUT WITH SAWING Machine. 'Phone 2063J. 12d-103-1398Q

WANTED — WOOD TO SAW WITH Sawing Machine. C. Willis. 'Phone 668W. 3d-104-1747Q

USED VIOLIN CASE AND BOW. Write Box 1761, Examiner. 3d-104-1751Q

WANTED — WOOD CUTTERS. Transportation Both Ways. Apply J. E. A. Fitzgerald, Coal and Wood Office, 263 Hunter. 1d-102-7662Q

WANTED — TO BUY, A GOOD USED Piano, cheap. State price. Box 1762, Examiner. 2d-103-1762Q

USED MITRE CLAMP, ALSO POSTcard Projector. Reasonable. Write Box 1709, Examiner. 3d-103-1709Q

WANTED— APARTMENT, CENTRAL, and reasonable. Write Box 1678, Examiner. 3d-102-1678Q

WANTED— OLD GOLD AND SILVER. Highest price paid. Phillips' Dental Laboratory, 408½ George (opposite Lech's). 6d-106-7627Q

WANTED — CASH PAID FOR HARDwood Logs, Maple, Cherry, White Ash, Basswood, etc. Apply Peterborough Canoe Company, Ltd. 3d-104-7651Q

WANTED — WOOD-TURNING CHIsels, either Single or Set. 'Phone 3722F. 3d-104-1736Q

SEWING MACHINES REPAIRED — Parts for any make. 22 years' experience with the Singer Company. All work guaranteed. 'Phone 2480, or write Empire Paint Store. 3d-103-1714Q

BOARD AND ROOM FOR BUSINESS Man. Write Box 1694, Examiner. 3d-103-1694Q

WARM ROOM AND BOARD FOR Elderly Lady, central, and phone. Reasonable. Write Box 1697, Examiner. 3d-103-1697Q

WANTED — ONE TO TEN ACRES, with Building, near City. Write Box 1698, Examiner. 3d-103-1698Q

WANTED — TWO GENTLEMEN Boarders. 161 Antrim. 3d-102-1660Q

WOOD TO SAW, BY MACHINE. 'Phone 2409. 6d-103-1599Q

WANTED— PRACTICE PIANO, WITH Bench; must be in good condition. State lowest cash price. Box 1662, Examiner. 3d-102-1662Q

ADULT COUPLE TO SHARE HOME with Man; no rent; conveniences. 95½ Lansdowne. 3d-103-1727Q

FURNISHED, HEATED HOUSEKEEPing Room for Elderly Lady. Phone 3453W. Write Box 1689, Examiner. 3d-103-1689Q

r Personal

WILL YOU CHANCE 25c AN AWAKening fresh as a daisy? That is the cost of Kipp's Herb Laxative Tablets. Sold by Harris' Drug Store. 'Phone 527. 1d-102-7648R

IT PAYS TO ADVERTISE

s Used Cars for Sale

1931 FORD COACH, NEW DUCO, motor overhauled. Bargain. 'Phone 2656W. 3d-102-1658S

'27 CHEVROLET COUPE, SPECIAL Boat Trailer. 610 Armour Road. 4d-104-1699S

CADILLAC 4-PASSENGER COUPE, A1 condition, sacrifice. Apply 470 Rogers Street. 3d-103-1736S

FOR SALE — HUDSON COACH, $75. At 421 Water. 3d-103-1716S

t General Notice

FLOORS POLISHED, 30c. WAX SUPplied. Paperhanging, Painting. 'Phone 2684F. 2d-102-1707T

EAVE-TROUGHS CLEANED, WINdows Cleaned, Storm Windows Put On. 'Phone 2841M. 3d-104-1739T

FOR GOOD HOME-MADE COOKING, use Ladies' Choice. 3d-104-1746T

HAVE THAT CHESTERFIELD CLEANed the Electrolux Way: 3 Pieces 75c, Rugs 25c. 'Phone 3207J, Evenings. 3d-104-1744T

MARCELLING, FINGER WAVING, Shampooing. Helen Doherty, 705 Water Street. 'Phone 2046M. 3d-104-1737T

EXPERT DRY CLEANING, REPAIRing, Alterations, Pressing (done by Hand). Prompt Service—Satisfaction Guaranteed. Miss N. Reynolds, c/o Louis Green (Men's Store), 432 George Street. 3d-102-7602T

CARPENTER AND CABINETMAKER —Storm Door and Storm Sash Made, Fitted to order. Hardwood Floors. Furniture Remodelled. Repairs and Alterations. Prices reasonable. 'Phone 1789F. 6d-29,31,2,5,7,9-1686T

z Dressmaking

DRESS AND MANTLE MAKING — Furs Remodelled and Relined. Alterations. 'Phone 899W. 593 Harvey. 3d-103-1690Z

EXCHANGE.

FOR EXCHANGE — GOOD PRACtice Piano for Electric Radio. 'Phone 3762. 3d-103-1704

LONDON FIFTH GRADE PUPILS PROVE GUESSERS IN POLITICS

None Knew Who Bennett Was —One Thought Hepburn Ran the City.

ALL READ SPORTS FIRSTS.

LONDON, Ont., Oct. 31 (C.P.)—Pupils in the fifth grade of one London Public School proved guessers in politics, but proved they knew their sport pages yesterday.

Inspector-administrator Weable was paying an inspectional visit and sought to find out whether the children were following current events in the newspapers.

"Do you read the papers?" he asked the class.

Every hand went up.

"Where do you look first?"

The answers were about 90 per cent—"sport page."

They knew Toots Holway, and other members of the London hockey team. The Dean twins "Dizzy and Daffy" and members of the Toronto Maple Leafs hockey team.

"Who is R. B. Bennett?" asked Mr. Wheable.

A sea of blank faces was the answer. Not one had heard that he was premier of Canada.

"Well, who is Mitch Hepburn?" One hand went up.

"She's the lady that runs the city and looks after the schools."

That one nearly floored Mr. Wheable. However, he agreed not to tell "Mitch" nor the chairman of the school board, Mrs. John A Rose who the little fellow was.

The pupils then proceeded to made it worse by identifying "A.D." as "After Daniel" and "All Done."

Fifth grade classes are to get more training in current events as a result of the inspection visit. Mr. Wheable said he didn't blame the children.

It is a commentary of people as a whole," he said. "Most people nowadays pay more attention to the sport pages than to affairs of their city, province or country."

Bethany

A jolly Hallowe'en party was held on Friday, October 26, at Carscadden's school. Decorations were carried out in the Hallowe'en spirit of cats, witches, pumpkins, owls and bats. The evening was very spiritedly spent with a short program given by the pupils. Rev. Mr. Riding very ably acted as chairman, and contributed a ghost story and a reading. Mr. Carroll favored the audience with organ solos. Those present were G. Wright, G. Powers, T. Malcomson, J. Wood, J. Richardson, E. Shaw, H. Richardson, J. Boggs, and E. Bownes, Rev. Mr. Riding, R. Powell, B. Wood, L. Butler, D. Fowler, G. Underwood, J. Boggs, T. Malcomson, Doris Driver.

Rev. Mr. Harrington of Toronto, officiated at St. Paul's Anglican church on Sunday.

Mrs. Harold McMullen of Sunderland, was a guest of friends in the village on Sunday.

Mr. and Mrs. James Boggs of Manvers Station were guests of Mr. William Davis on Sunday.

Mr. William Davis attended the marriage of his grandson, Morton, Davis on Saturday afternoon.

Mr. and Mrs. Gerald Staples of Cavan, were Sunday guests of Mr. and Mrs. James McKinnon.

U.S. Fliers May Sue Persian Government

CALCUTTA, India, October 31 (A.P.). — John Wright and John Polando, American fliers in the Melbourne derby who were detained last week near the Persian border for more than 24 hours, said to-day they intended to claim damages from the Persian Government.

After stripping their engine, they were amazed to find a faulty cylinder was not cracked, as they first believed, and they may not continue the abandoned flight to Melbourne. Otherwise they will sail from Bombay for London November 10.

Their purpose in returning to London to discuss their detention in Persia with the Air Race Committee. The fliers hoped both the British and United States Governments will co-operate with them in their plan to ask damages.

FAMOUS CHURCH FOLLOWS FOLKS TO FRESH SITE

Memorial London Edifice Removed in Pieces for Re-erection.

IN NEWER DISTRICT

LONDON, Oct. 31 (C.P.) — For the first time in the history of the Church of England one of its most notable places of worship has been removed, stone by stone, to a new site several miles distant.

Thirty years ago, St. Andrew's in Wells street, near Oxford Circus, was one of the "fashionable" churches of London. Every Sunday the broughams of Kensington and Mayfair filled Wells street. King Edward and Queen Alexandra were often in the congregation. Sarah Bernhardt, the actress, was married there. The music at St. Andrew's was of a high order. It had its own choir school, and Joseph Barnby, the famous composer, was for a time its organist. With its heredos of alabaster, and with other fittings as elaborate, St. Andrew's was one of the choicest specimens of ecclesiastical splendor according to the Victorian standard.

Changes in social custom gradually reduced the congregation to but a faithful remnant. These pious old-timers, however, were sufficiently jealous of the glories that had been as to appeal to the Privy Council against the closing of the church. The effort was vain, but the faithful few were perhaps mollified when an undertaking was given that the church should be removed in its entirety to serve a more populous district.

St. Andrew's has now risen again at Kingsbury, one of the rapidly growing new suburbs of northwestern London. The removal from Wells street to Kingsbury has been an expensive matter, but the cost was more than covered by the price received for the site in Wells street.

QUEENSBORO

Our village was visited with its first snow storm Sunday morning.

The Ladies' Aid met at the home of Mrs. . Moore on Thursday last. The president occupied the chair. Devotional exercises were led by Mrs. Doggett. Discussion regarding a bazaar to be held on Nov. 21, occupied most of the time.

Mr. and Mrs. Ernie Groves returned from their honeymoon on Friday evening, and were treated to a kitchen shower by a number of their friends.

Everybody received a shock when word was received here of the death of Mr. Henry Kells. Mr. Kells spent the greater part of his life about 1½ miles from here and was well and favorably known; having served in the council for a number of years and was at one time Warden for Hastings County. He leaves besides his widow, five daughters and four boys. Interment took place in Greenwood Cemetery on Friday afternoon.

Mrs. Tanner, who for the last few weeks has been visiting friends near Harold, returned home on Saturday.

Mr. Charles Sager, who for the past two years has been in poor health, has been worse this week.

Threshing is almost over and crops were extra good in this district.

Mr. and Mrs. T. Leslie are leaving for a few weeks' visit to Belleville and Peterborough.

Final Plans Laid For Y.W. Campaign

Members of the Y.W.C.A. Board of Directors, committees, and friends met this week in the interest of the annual financial campaign. Mrs. H. R. H. Kenner presided and extended appreciation of the Y to all who were helping. Mrs. Kenner drew attention to three points in connection with the campaign—The Peterborough Association budget difference of $2500 is less than any other Association of its size in Canada; Peterborough Y has a program of activities larger than any Y of its size; the Y.W.C.A. asks for funds to carry on work for which there can be no income. Its residence, physical department and camp are self-supporting, and pay into the general expenses. But much of the Y program is extended through its clubs, educational classes, unemployment service, immigration travellers' aid, and general city service, and for this work the co-operation of the friends of the Y.W.C.A. is asked.

Mrs. R. H. Turner, chairman of the Finance Committee, mentioned some points in connection with the canvass, and read a letter from Mrs. P. Foster, field secretary of the National Y.W.C.A., extending best wishes to the canvassers, and offering some helpful suggestions.

Miss Brownscombe, general secretary, outlined the plan of the campaign and emphasized the fact that aside from the subscriptions, the campaign served to make known the work of the Y.W.C.A. and asked the canvassers to report any interests.

The various division groups then met together and planned their lists.

The division leaders for the campaign include: Mrs. H. R. H. Kenner, Miss E. Morrow, Mrs. R. Turner, Miss A. Wood, Mrs. H. C. Southeran, Mrs. E. E. Harvey, Mrs. L. J. LeClair, Mrs. E. G. Porter, Miss E. McVannel, Mrs. F. M. Sommerville, Mrs. R. H. Parsons, and a committee of teachers and business girls.

Tea was served at the close of the meeting.

7 Bars P.&G. SOAP 1 Regular Package Oxydol - - All For 25c

McLaren's Jelly Powders - 5c pkg.

PUMPKIN York Brand Lge. tin 10c

MINCEMEAT Fine quality 2 lbs. 25c

Round Sirloin T-Bone Wing Steak 15c LB.

Lean Beef Cuttings, piece or sliced—3 lbs. 25c

SNOW APPLES Good color Peck 55c

PURE JAM Plum or Cherry Large 32 oz. jar 25c Jar

F & G MARKETS

THRIFTY HOUSEKEEPERS TAKE ADVANTAGE OF OUR LOW PRICES AND QUICK, FREE DELIVERY.

CANADA'S UNSOLVED MYSTERIES

No. 10— Taxi-Cab Murder on Yonge Street

By JOHN C. SCOTT

(Canadian Press Staff Writer)

(Canadian Press)

TORONTO, Oct. 29 (C.P.)—Into a lonely cottage on Yonge street, near Finch's Corners, four miles north of the city limits, on the night of Saturday, Oct. 22, 1921, staggered Harry Strom, a city taximan.

The 24-year-old driver was badly beaten about the head and his clothes were covered with blood. In his hand he clutched some kind of fibre which medical witness at the inquest said "corresponded to sheep's wool, of a greyish color." He died next day in the Toronto General Hospital.

Unconscious from the time he collapsed on the cottage floor Strom was unable to give any information regarding his assailant. To-day, 13 years after his death, the crime is still on the records as an unsolved murder.

Police found the abandoned taxi on a side road. In it lay a blood-encrusted railway spike, evidently used by Strom's assailant. A dollar bill lay trampled in the soft earth near the scene. The side curtains and seats of the taxi were torn and stained—evidence of a hectic battle. Robbery appeared to be the motive.

City and county police co-operated on the case. Strom, well-known in North Toronto and Leaside, had passed through the northern part of the city in the evening with five passengers, three men and two women. Later the same night he had stopped for gas in the same district. At that time he had one passenger, a man, in his cab.

A suitcase found a short distance from the abandoned taxi contained personal effects. It was identified as belonging to a young man who had worked on a farm a mile or two beyond the scene of the tragedy. Paid off by the farmer the previous day he had disappeared.

The verdict of the coroner's jury specifically named the young farmhand in connection with the slaying. Police were unable to trace him.

BARRISTERS AND SOLICITORS.

GORDON & ELLIOTT — Barristers, Solicitors, Notaries. Patents and Trade Marks Money to Loan. Telephone 3300 Hon. G. S. Gordon, K.C., Alexander L. Elliott.—Toronto Office: 410 Saturday Night Building, 73 Richmond Street West Telephone Number Elgin 6681.

HALL & CARLEY — Barristers, Solicitors, Notaries, corner Hunter and Water Streets (over Canadian Bank of Commerce), Peterborough, Ontario. Telephones: Office No. 68 R. S. Hall, K.C., residence No 402 T. J. Carley, LL.B., residence No 3036.

PECK, KERR & McELDERRY— Barristers, Solicitors and Not ies. Office: 415 Water Street, Peterborough. Telephone 1950. J. A. Peck M.P., F. D. Kerr, K.C., V. J. McElderry, K.C.

CANADIAN NATIONAL RAILWAYS TIME-TABLE.

(Corrected to September 30.)

8.55 a.m.—For Lindsay, Orillia, Midland, Toronto, Hamilton, Buffalo, London, Windsor, and Detroit.

12.15 Noon— For Port Hope, Oshawa, Toronto, Hamilton, Buffalo, Philadelphia, and New York. Connects at Port Hope with the Maple Leaf Ltd. for London, Windsor, Detroit, Port Huron, Flint, and Chicago. Makes connection East-bound for Cobourg, Belleville, Kingston, Brockville, Montreal.

1.00 p.m.—For Lakefield.

5.12 p.m.—For Lindsay, Toronto, and connects at Toronto with International Ltd. for London, Port Huron, and Chicago also with the Continental Ltd. for Winnipeg, Edmonton, and Vancouver; with the North Bay, Timmins, Rouyn, and Cochrane train, and with the 11.45 p.m. train for Hamilton, London, Windsor, and Detroit.

7.30 p.m. (Sundays only) — To Toronto and points West.

8.20 p.m.—For Hastings, Campbellford, Stirling, Belleville, Kingston, Brockville, Cornwall, Montreal, and connects with the Maritime express for all cities in the Maritime Provinces, also connects at Montreal for all cities in the New England States.

Daily—

1.55 a.m.—Pool Train from the C. P.R. Depot for Ottawa, and makes connection at Ottawa for Montreal.

All Trains operate Daily (except Sunday) from Canadian National Railway Depot, Charlotte and Bethune Streets, unless otherwise shown.

CANADIAN PACIFIC RAILWAY

(Effective Sunday, September 30)

Going East—

4.55 p.m.—Indian River, Norwood, Havelock. Daily except Sunday.

7.40 p.m.—From Toronto. Daily except Sunday.

11.15 a.m.—Havelock, Tweed, Smith's Falls, Ottawa, Montreal, Quebec, Boston, and New York. Daily except Sunday.

11.10 a.m.—Sunday only to Havelock.

1.55 a.m.—Havelock, Tweed, Kingston, Perth, Ottawa, Smith's Falls, Montreal, St. John, Boston, and New York daily.

Going West—

8.15 a.m.—Toronto, Guelph, Goderich, Hamilton, Galt, Woodstock, St. Thomas, London, Chatham, Detroit, Chicago, and New York daily.

7.20 a.m.—Toronto, Hamilton, Brantford, Buffalo, New York, Galt, Woodstock, London, Chatham, Detroit, and intermediate points. Daily except Sunday.

9.35 a.m.—To Lindsay and Bobcaygeon.

3.50 p.m.—Toronto, Hamilton, Buffalo, Rochester, Boston, Woodstock, London, Windsor, Detroit, Chicago, and intermediate points between Peterborough and Toronto. Makes connections with the Trans-Canada Limited for Winnipeg and Vancouver. Daily except Sunday.

5.45 p.m.—Sunday only for Toronto and points West.

DAVIS-THOMPSON COMPANY

Insurance and General Agency

433 GEORGE STREET - PHONE 40

NOTICE TO CREDITORS.

IN THE MATTER OF THE ESTATE of JANE HARRIS, Late of the Township of Otonabee, in the County of Peterborough, Married Woman, Deceased.

NOTICE IS HEREBY GIVEN, That all Creditors and others having CLAIMS against the Estate of the said JANE HARRIS, Deceased, who died on or about the 26th Day of April, A.D. 1934, are required to deliver or send by post prepaid, on or before the 30th Day of November, 1934, to the undersigned, James Fordyce Strickland, the Solicitor for the Administrator of the said Estate, their names and addresses and full descriptions and particulars in writing of their Claims and Statement of their Accounts and the nature of the Securities (if any) held by them, duly verified by Statutory Declaration.

AND TAKE NOTICE, That after the said 30th Day of November, 1934, the Administrator will proceed to distribute the Assets of the Estate among the parties entitled thereto, having regard only to the Claims of which he shall then have had notice.

JAMES FORDYCE STRICKLAND, 373 Water Street, Peterborough, Ontario, Solicitor for Administrator.

5d-17,24,31,7,14-7407

Dominion of Canada Bonds

WE SHALL BE GLAD TO LOOK AFTER THE REDEMPTION OF YOUR BONDS WHICH MATURE NOVEMBER 1ST.

The TORONTO SAVINGS and LOAN COMPANY

435-7 George Street.

W. G. MORROW, Managing Director.

SCOTT'S SCRAPBOOK - - By R. J. Scott

INVESTIGATION IS COMPLETED IN STIRLING EXTORTION NOTE

Admission Reported to Have Been Made by Victim's Wife.

NOTE DEMANDED $25,000.

"No Intention to Extract Money, Just to Frighten," Says Woman.

STIRLING, October 31. — Believed to have been the writer of an extortionate note to her husband demanding $25,000 under the penalty of threats of kidnapping, Mrs. Albert Hammond of Stirling, was questioned by the Provincial Police late on Sunday. With her hair shorn close to her head by a pair of scissors, which the police think were used by the woman herself in an attempt to mislead the authorities, Mrs. Hammond was questioned in the local Provincial Police Office for some hours yesterday before she finally broke down and confessed trying to extort money by notes. She herself admitted she had hacked her hair, and later related a fictitius tale as to how she had been attacked by a man, who, she stated to the authorities on Saturday afternoon had been the sender of the extortion note and her assailant.

As in other previous cases throughout the province the demand was signed "Three-fingered Abe. Upon her confession Crown Attorney B. C. Donnan, K.C., advised that the matter be dropped, as Mrs. Hammond appeared to be in ill-health. The woman was allowed to return to her home by Inspector Frank Gardner, and Constable John Kelly, both of whom investigated.

During the questioning by the police, Mrs. Hammond sincerely informed them that she did not expect any money in the matter of extortion, but merely wished to frighten her husband in the matter of money for running the house.

Note Printed on Envelope

The matter was first brought to the attention of the police when Mr. Hammond delivered a note to Constable Kelly in which certain demands were made for the sum of $25,000. The message was printed on an ordinary white envelope and addressed to "A. Hammond, Town." The message was posted in another envelope in the village of Stirling last Tuesday, and instructed Mr. Hammond to leave the money in a package at the south door of his summer cottage at Oak Lake. All day Thursday and Thursday night Constable Kelly had the cottage under secret observation, but the extortionist failed to put in an appearance.

Story of Attack.

Early Saturday afternoon the Provincial Police were notified that an unknown and mysterious man had attacked Mrs. Hammond in her home at Stirling.

Inspector Gardner and Constable Kelly moved to the scene of the alleged crime and were told by Mrs. Hammond that a man had approached the Hammond home about 2.00 p.m., and requested the use of the telephone. She said upon his being admitted to the house, however, this man pulled a revolver from his pocket and then threatened the life of Mrs. Hammond, according to the story to the police. The man was alleged to have said: "Your husband failed to leave that money, and this is to be a warning—no more fooling." The man, according to Mrs. Hammond, grabbed a pair of scissors from a nearby table and cut the telephone wires, later attacking her and beating her until she fainted. When she revived, however, the man disappeared, but Mrs. Hammond's hair had been hacked off with the scissors, close to the crown of her head.

Police Gather Facts

Later Constable Kelly, who still retained the extortion note of the previous Tuesday, found in the Hammond home an envelope, similar to the one upon which the extortion note had been written. After a short consultation with Inspector Gardiner, who had been examining the pair of scissors used in hacking off Mrs. Hammond's hair, the two officers confronted Mrs. Hammond with certan facts that had been revealed by the police.

Further investigations were carried out by the Provincial Police in the matter of tracing telephone calls while other clues were ferreted out before the police returned to Belleville late Saturday night to resume their investigations again Sunday morning.

Admission Reported

Mr. Hammond, accompanied by her husband and two friends of the family, accompanied the Provincial Police to Belleville, where they were met by Crown Attorney B. C. Donnan, K.C., and a thorough investigation began that terminated two and a half hours later by Mrs. Hammond, it is said, confessing that she had written the note, and had cut off her own hair, and had invented the story of the strange man. Earlier in the day the authorities had sensed the entire situation and governed themselves according'y, when they questioned the woman. The officers pointed out to the woman that they merely wanted the truth in the matter, having been informed of her ill-health. Later she admitted the above, and also informed the authorities that at other times she had done things she could not remember, and that she was subjected to hallucinations.

Although the matter took considerable time and investigating no charges are to be laid.

Piles being sunk for the new buildings of the University of London are planned so that any internal alterations to meet requirements for years to come can be made without touching the outer shell.

Bishop Of Victoria

RT. REV. J. H. MACDONALD

In a colorful ceremony at St. Ninian's cathedral, Antigonish, N. S., Rt. Rev. J. H. Macdonald was consecrated bishop of Victoria, B.C.

WEDNESDAY'S RADIO PROGRAMS

SET TO CLASSIFICATION:

1—Dance 5—Sport 9—Symphony 13—Organ
2—Concert 6—Comedy 10—Variety 14—Children
3—News 7—Drama 11—Instru Trio 15—Miscellan
4—Vocal 8—Band 12—Speaker

(STANDARD TIME)

6.00 P.M.
12—WJZ—Education in News.
14—WABC—Buck Rogers
1—CFRB—Dinner Music.

6.15 P.M.
12—CFRB—Mining Broadcaster.
15—WEAF—Mysterious Island.
4—WJZ—Alma Kitchell, contralto
15—WAG—Bobby Benson and Sunny Jim.
3—CRCT—News.

6.30 P.M.
6—WABC—The Shadow.
4—CRCT—Investor's Bulletin.
4—WEAF—Arlene Jackson.
11—WJZ—Three X Sisters.

6.45 P.M
8—CRCT—Lowell Thomas.
10—CFRB—Varieties.
6—WEAF—Billy Batchelor sketch

7.00 P.M.
11—WABC—Myrt and Marge.
6—CRCT—Amos 'n' Andy.
11—WEAF—Picken Sisters.

7.15 P.M.
10—WEAF—Gene and Glenn.
4—WJZ—Mildred Bailey
15—WABC—Just Plain Bill.

7.30 P.M.
15—WEAF—Uncle Ezra's Radio Station.
6—CRCT—Billy and Pierre.
7—WJZ—Red Davis and Group.
1—CFRB—Luigi Romanelli's Orch.
4—WABC—Paul Keast.

7.45 P.M.
12—CRCT—Taplin Talk.
15—WJZ—Dangerous Paradise.
15—CFRB—The Gossiper.
4—WEAF—Frank Buck.
3—WABC—Boake Carter.

8.00 P.M.
10—CKNC—Happy Landing.
10—CFRB—Easy Aces
10—CRCT—Mary Pickford and Company.
7—WJZ—Crime Clues.

8.15 P.M.
15—CFRB—Joe Savage.
3—WABC—Edwin C. Hill.

8.30 P.M.
4—WJZ—Lanny Ross
1—CRCT—Opening Night.
10—CFRB—Black Horse Tavern.
1—WEAF—Wayne King's Orch.
10—WABC—Broadway Varieties.

9.00 P.M
5—CFRB—Two Old Sports.
10—CRCT—Gaiety and Romance.
10—WEAF—Town Hall To-night.
12—WJZ—20 000 Years in Sing Sing.
10—WABC—Nino Martini.

9.30 P.M.
10—WABC—"Adventures of Gracie."
4—WJZ—John MacCormick, tenor.
6—CFRB—The Misty Isle.

10.00 P.M.
1—WEAF—Guy Lombardo's Orch.
4-1-CRCT—Dennis King and Katzman's Orch.
15—WABC—Broadcast from Byrd.
11—CKNC—Masters of Music.
10—CFRB—Silver Slipper Orch.

10.30 P.M.
10—WEAF—Radio Forum.
11—CFRB—Melody Masterpieces.
1—CRCT—Charles Dornberger's Orch
1—WJZ—Harry Richman.

10.45 P.M.
13—CRCT—Franklin Legge, organist.

11.00 P.M.
4—WJZ—King's Guard Quartette.
4—WABC—Leon Belasco's Orch.
8—CFRB—News.
3—CRCT—News.

11.15 P.M.
1—CRCT—Emil Coleman's Orch.
4—WJZ—Robert Royce.

11.30 P.M.
1—CFRB—Ozzie Nelson's Orch.
1—WEAF—Coburn's Orch.
1—WJZ—Art Kassel's Orch.

12.00 MIDNIGHT.
1—WABC—Renard's Orch.
1—WEAF—George Olsen's Orch.
1—WJZ—Archie Bleyer's Orch.

Wave Lengths

Station		Metres	Kilocycles
CFCO.	Chatham	500	600
CRCO.	Ottawa	...	880
CFRB.	Toronto	438	690
CFRC.	Kingston	...	918
CKAC.	Montreal	411	730
CKCR.	Waterloo	198.6	1510
CRCT.	Toronto	312.5	640
CHML.	Hamilton	297	1010
CKNC.	Toronto	291	1420
CFCF.	Montreal	500	600
CKCO.	Ottawa	...	1010
CKOL.	Toronto	512	580
CKPC.	Brantford	322	930
CKOC.	Hamilton	268	1120
CKLW	Windsor	357	1030
CKTB.	St Catharines	349	1200
KDKA.	Pittsburg	309	970
KMOX	St Louis	275	1090
KYW.	Chicago	394	1020
WABC.	New York	349	860
WBBM	Chicago	389	770
WBEN	Buffalo	333	900
WEAF.	New York	454	660
WENR	Chicago	345	870
WGR.	Buffalo	545	550
WGY	Schenectady	379	790
WHAM	Rochester	261	1150
WKBW	Buffalo	302	1480
WJZ.	New York	394	760
WJR.	Detroit	400	750
WLW	Cincinnati	428	700
WMAQ	Chicago	447	670
WTIC.	Hartford	282	1060
WTAM	Cleveland	390	1070

In the first month of New Zealand's new Unemployment Board's building subsidy plan nearly 300 applications were received, and the 217 approved provided work for nearly 900 men.

Successful Supper Held At Springbrook

BONARLAW, Oct. 31 (Examiner Correspondence)—The annual fowl supper and program of the United Church, Springbrook was held in the Orange Hall on Monday of this week and the hall was filled to overflowing. There was chicken in abundance and the tables were literally groaning under the weight of the many other good things to eat.

Rev. H. W. Foley, pastor at the close of the supper called the meeting to order and all sang, "All hail the power of Jesus' name." This was followed by prayer and words of welcome from Mr. Foley. The St. Paul's Sunday School orchestra which played many fine selections during the supper hour then gave an opening number after which the following program was given: male quartet composed of Messrs. Malcolm Totton, Murray Metkiejohn, Harvey Donald and George Donald, "It's Lamplightin' Time in the Valley," and encore, "Seeing Nellie Home"; reading, "The Spinsterhood of Mary" Miss Grace Dayman and encore; instrumental duet, guitars, "Let Me Call You Sweetheart" by Letha and Stewart Hoover; banjo quartet, composed of Maurice Bell, Russell Pitman, Donald Scott and Harold West, "March Tune," and encore; reading, "My Sister's Wedding," Laura Foley and epcore; piano solo, "Minuet L'Antico," Miss Laurene Scott, encore, "Amaryllis"; recitation, "Just Neighbors," Miss Lulu Hoover, encore, "Jemimas Sparkin"; address, Rev. F. G. Joblin; address, Rev. C. W. Hollingsworth; reading, "The girl in the dentist's chair," Miss Grace Dayman; cornet quartet, composed of Messrs. Ted Hildebrande, George Duffin, Leonard Waterfall and Maurice Bell, "Mother McCree"; address, Rev. Mr. Gardiner; vocal duet, "Home on the Range," Letha and Stewart Hoover; male quartet, "Sing us a Merry Song," and "Good Night Ladies"; message of appreciation from Mr. Foley to all those who assisted at the Sunday anniversary services and those who assisted at the fowl supper and concert; the Stirling S.S. orchestra, "medley of popular airs"; "God Save the King" led by orchestra.

Lakefield News

The Efficiency League of the Lakefield United Church has reorganized for the season and officers have been elected and groups formed. The following are the officers for the year: President, G. W. Payne; Secretary, Miss Muriel Bullock; Treasurer, Miss Marion Miles; Vice Presidents, Blue — Literary, Morley Macdonald; Red—Christian Stewardship, Miss Mary Webster; White—Missionary, Miss Irene Darling; Khaki—Citizenship, Ralph Darling; Editor, Blue Outlook, Miss Margaret Tanner.

The Young People's Society of St Andrew's Church was called together to re-organize for the season last week and the following were elected: President, Roger Davis; Vice President Mrs. A. H. Clark; Secretary, Harry Blewett; Treasurer, Clarence M. Duff; Convenors of Committees—Devotional, Ethel Lake; Literary, Mary Davis; Missionary, Mrs. Shearer; Social, Mrs. Chaplin; Pianist, Jean Clark.

Mrs. John Boyd of Toronto was in the village last week the guest of Mr. and Mrs. Sidney Hunter.

Mr. and Mrs. T. W. Chaplin were week-end visitors to friends in Cobbelford.

Mrs. Victor Shewen of Mount Julian was in the village on Monday.

Mr. John Madill of Callendar has returned to the village for a few weeks.

Miss Queenie Laing of Vancouver was the guest of Mr. and Mrs. Sidney Hunter last week.

Mr. and Mrs. A. B. Burrows and children were visiting relatives in Lindsay on Sunday.

Countess Charlotte de Lormet, aged 85, who has served 15 years in the borough council of Camberwell, England, has decided to retire from political life.

HealYourPiles

Don't let itching, bleeding, internal or protruding piles sap your vitality and cause an expensive, painful operation. In 15 minutes you can stop the pain and quickly shrink sore, swollen tissues with the Doctor's new prescription, Chinx-Roid. It must fix you up in 10 days or money back. Ask your druggist for Chinx-Roid.

THE CANADIAN DEPARTMENT STORES LIMITED

HERE'S IMPORTANT NEWS!

Three-Day Special Showing of Handsome

NEW FUR COATS

Thursday, Friday, Saturday

Featuring Smart New Fashions at Special Low Prices!

Distinctive new fashions, wide selection of styles and sizes, surprisingly good value—these are facts that should prompt women to take advantage of this opportunity!

These Coats are all from reputable makers—including our own EATON FUR FACTORY. All are of unquestioned style authenticity. The workmanship is excellent throughout—they are superbly lined—and just as attractive in price as in appearance.

If you are buying a Fur Coat this year select it NOW during this 3-Day Special Showing at the C.D.S.

NOTE THE VARIETY AND VALUES

Pieced Hudson Seal $35
(Dyed muskrat heads.)
Beaver Lamb in brown 39.75
(Dyed lamb.)
Beaver Lamb (dyed lamb) .. 43.50
In platinum shade.
Electric Seal (dyed hare) ... 59.50
(Dyed hare) with Sable trim (skunk).
All Electric Seal 69.50
(Dyed and sheared hare.)
Electric Seal 74.50
(Dyed and sheared hare) with Fitch trim.
Electric Seal 87.50
(Dyed and sheared hare) with Sable trim (skunk).
Muskrat, second cut $110
Arabian Kid 127.50

Arabian Kid 137.50
Plain Hudson Seal 149.50
(Dyed muskrat.)
Plain Hudson Seal $210
(Dyed muskrat.)
Logwood Seal $279
(Dyed muskrat.)
Hudson Seal $299
(Dyed muskrat) with Silver Fox trim.
Mink Marmot, 3 style $98
(Mink dyed marmot.)
Arabian Kid $98
Broadtail Lamb $110
With Squirrel trim.
Caracul ..... $325 to $399
With Silver Fox trim.
White Rabbit Evening Coats ..... 67.50 to 72.50

These Coats will be modeled at the Kinsmen Carnival To-night (Wednesday) in the Armouries.

THE CANADIAN DEPARTMENT STORES LIMITED

THURSDAY'S RADIO PROGRAMS

12 NOON
15—WABC—Voice of Experience.
15—WEAF—Treasure Chest.
4—CRCT—Fields and Hall, songs.

12.15 P.M.
4—WABC—Instrumentalists.
10—CRCT—Merry Mags.
10—WEAF—Honey Boys and Sassafras.

1.00 P.M.
1—CFRB—George Hall's Orch.
1—CRCT—Jan Brunesco's Orch.

2.00 P.M.
10—CFRB—Marie, the Little French Princess.
10—CRCT—Great Composers.

2.30 P.M.
15—CRCT—Smack Out.
11—WEAF—Trio Romantique.
15—CFRB—School of the Air.

3.00 P.M.
8—WEAF—Ma Perkins.
3—CRCT—Tommy Tucker's Orch.
10—WABC—Metropolitan Parade.

4.00 P.M.
1—CFRB—Waltz Melodies.
11—WJZ—Betty and Bob.
1—CRCT—Blue Room Echoes.

4.45 P.M
4—WEAF—Adventures on Mystery Island
1—WJZ—Archie Bleyer's Orch.

5.00 P.M.
4—CFRB—Loretta Lee.
4—WJZ—Stanleigh Malotte.

5.15 P.M
14—CFRB—Skippy.

5.30 P.M.
14—CRCT—Tales of Courage
4—WJZ—Singing Lady.

5.45 P.M.
14—WJZ—Orphan Annie.
14—WABC—Robinson Crusoe, Jr.

6.00 P.M.
12—WJZ—William Lundell.
1—CFRB—Dinner Music

6.15 P.M
15—CFRB—Mining Broadcaster.
6—WABC—Bobby Benson and Sunny Jim.
1—WJZ—Tom Coakley's Orch.
4—CRCT—News.

6.30 P.M
10—CKNC—Going Up
4—WJZ—Walter Preston
12—WABC—Football Reporter
3—CFRB—Jim Hunter, news.
4—WEAF—Mary Small, songs.

6.45 P.M
12—WABC—Margaret Brainart.
15—CFRB—Musical
4—CRCT—Lowell Thomas.
7—WEAF—Billy Batchellor

7.00 P.M.
1—CKNC—Gene Fogarty and Orch.
15—WABC—Myrt and Marge
6—CRCT—Amos n Andy.
11—WEAF—Jack and Loretta Clemens.

7.15 P.M
6—WEAF—Gene and Glen
15—WABC—Just Plain Bill.
11—CRCT—Piano and Organ.

7.30 P.M.
15—CRCM—Billy and Pierre.
1—WABC—Whispering Jack Smith's Orch.
10—WEAF—Dixie Dandies.

7.45 P.M
10—WEAF—Frank Buck.
3—WABC—Boake Carter
4—WJZ—Shirley Howard.
10—CRCT—Our Concert.

8.00 P.M
1—CKNC—Melody Mart.
1—CRCT—Rudy Vallee's Orch
10—CFRB—Easy Aces
10—WJZ—Lumber Pageant.

8.30 P.M
15—CFRB—Mighty Monarch of the Air.
10—WJZ—Melodies Romantique.

9.00 P.M
1—WJZ—Death Valley.
10—CRCT—Jersey Milk Chocolate Hour
10—WABC—Walter O'Keefe and Gray's Orchestra.
10—WEAF—Captain Henry's Showboat
10—CFRB—Nelson's Variety Hour.

9.30 P.M
15—WJZ—Farewell to Evangeline Booth.
10—WABC—Waring's Pennsylvanians.

10.00 P.M
1—CRCT—Paul Whiteman and Radio Entertainers.
10—WJZ—Roads That Move.

10.45 P.M.
3—CRCT—Press.
10—CFRB—Fray and Braggiotti.

11.00 P.M.
4—WABC—Vera Van.
1—WEAF—Jack Berger's Orch.
1—WJZ—Enric Madriguera's Orch.
3—CFRB—News.

11.15 P.M.
1—CRCT—Del Campo's Orch.
1—CFRB—Little Jack Little's Orch.
13—WEAF—Jesse Crawford, organ.

11.30 P.M.
1—CFRB—Luigi Romanelli's Orch.
1—CRCT—Eddie Duchin's Orch.

12.00 MIDNIGHT.
1—WEAF—Enric Madriguera's Orch
1—WJZ—Olsen's Orch.

THE CANADIAN DEPARTMENT STORES LIMITED

Considerable Savings in This

SALE OF PATENTS AND TOILETRIES

- Thursday -

Eaton's Medicinal Petroleum 32 ozs. Each 69c

Eaton's Skin Balm—4 ozs. 19c 8 ozs. 27c
Eaton's Skinfood, 8-oz. jar, each 55c
Eaton's Cream of Almonds, each 36c
Eaton's Hepatic Salts, each 45c
Eaton's Health Salts, 1-lb. tin 29c

Eaton's Milk-o-Lax, 16 oz., each 25c
Eaton's Milk of Magnesia Tooth Paste ..... 2 tubes 29c
Italian Balm, household size with Home Dispenser, complete 59c

Noxzema Cream, 83c jar for 59c

Eaton's Fruit Saline Each 55c

Eno's Fruit Salts, large, each 69c
Pond's Cold and Vanishing Cream, jar 34c
Eaton's Hydrogen Peroxide, 16 ozs., each 19c
Armand's Cold and Vanishing Creams ..... 2 jars 45c
Powder Puffs, small and large, 2 for 9c and 9c each.

—Main Floor, C.D.S.

Announcement . . .

Miss Rita Gordon, Expert Corsetierre from PERFECTION Corset Co. . . .

Will be in the Store Thursday, Friday and Saturday, Nov. 1, 2, 3, to give expert fittings and advice on corsetting. Miss Gordon will be glad to help you acquire a lovely figure.

"Perfection" Foundation Garments are all moderate in price and come in a wide variety of styles, priced at 50c to 2.95; Brassieres, 50c to 1.25; Corsets, Girdles and Combinations, 1.19 to 2.95.

This is an excellent opportunity for the woman who is buying a medium-priced Corset to be properly fitted.

Particularly Good Value is the "FIVE FEATURE" Garment at 2.95

Sizes 34 to 46, for average and stout figures. Of peach rayon-striped corset cloth with bust sections of swami. The features are:

- Improved top—moulds bust correctly.
- Elastic and shaped belt—smooths diaphragm.
- Elastic and boning in inner belt supports and flattens abdomen.
- Curves waistline.
- Elastic insert confines surplus thigh flesh.

Phone 3000 for Appointment

Dr. McCann (Trade Name) Shoes for Women

Again we offer you these value leader Shoes—the same comfort you would receive in a much higher priced shoe. Made from fine quality kid that wears well and looks smart. 3 styles: Straps, Ties and Pumps, in black and brown. Sizes 4 to 8 in AA to E. Pair 2.98

—Main Floor, C.D.S

Men's "Varsity" All Wool Sweaters

Knit from all-wool worsted yarns, in the Varsity stitch, shawl collar style, with two deep pockets, in black, red, blue and fawn, with contrasting trim. Each 2.49

—Main Floor, C.D.S.

C.D.S. GROCETERIA

"Where It Pays to Shop"

FRESH GROUND HAMBURG **Steak 2 lbs. 15c**
FRESH PORK **Liver** (SLICED) **lb. 7c**
SHOULDER **2 lbs. Lamb Chops, 1 tin Peas** BOTH FOR **35c**
KIRK'S HARDWATER CASTILE **Soap 5 cakes 23c**
EATON'S EMPIRE **Coffee** 1 LB. TIN **39c**
CROSSE & BLACKWELL'S **Pork & Beans, 18-oz. tin 3 for 20c**

SPECIAL!

Lady Galt Bedspreads

SECONDS

This is a new type of Cotton Bedspread with the pattern woven right in the Spread. A popular Spread, due to its wonderful wearing qualities. A variety of pretty colors and patterns. Size 80 x 100. Each 2.95

—Main Floor, C.D.S.

Aluminum Triple Saucepan Sets

Made of good quality aluminum. You can cook 3 articles on one stove burner with these and save fuel—to say nothing of the money savings on the sets themselves! Each pan 3 Imperial pint size—with covers—1 detachable handle to the set. Limited quantity—be early. Set 1.98

—Basement, C.D.S.

THE CANADIAN DEPARTMENT STORES LIMITED

NOVEMBER

POLICE HAVE FIRST INTERVIEW WITH MEISNER

The Peterborough Examiner

HOME EDITION

VOL. LXXIII., No. 102 — PETERBOROUGH, THURSDAY, NOVEMBER 1, 1934 — PROBS.— North winds; partly cloudy; snow-flurries. Friday—Fair; cold. — PRICE THREE CENTS

LEFFLER ACQUITTED OF MURDER

MIDLAND OFFICIALS ARE FREED

To-day

Short News Items Received By Examiner Over Direct C. P. Wire.

Hallowe'en "Spoils" "Hi-Jacked" By Boys

HAMILTON. — Gangster tactics have permeated even into childish pranks, it was revealed here last night. Complaints were received that small children, who called at doors and received Hallowe'en gifts from householders, were stopped and their loot "hi-jacked by older boys.

—O—

Hepburn Opposed To Sweep Prize Seizure

TORONTO.—Opposition to the law permitting the government to seize sweepstake prizes in Canada was expressed to-day by Premier Mitchell F. Hepburn. 'I'm opposed to it in principle and I think most of our citizens are as well," he said. Not long ago Hon. Arthur Roebuck, Attorney-General, declined to take action to seize for the province the prize of a winner in Orangeville.

—O—

S. Africa Nazi Chief Ordered To Leave Area

WINDHOEK, Southwest Africa.—As a sequel to the police ban on the Nazi movement in this former German colony, now under mandate of the Union of South Africa, the authorities to-day ordered Major Weigel, the territory Nazi chief, to leave Southwest Africa within three weeks' time.

—O—

Keeping Up With Jones Is Slogan At Stratford

STRATFORD, Ont. — Lightning may not strike twice in the same place, but there is every evidence that luck does. Two years ago Mrs R. J. Jones, 114 Ballantyne ave., won a car at a Rotary draw. Last night, R. J. Jones, not to be outdone by his better half, won the car at the Rotary drawing. Who can keep up with the Jonses?

—O—

"Pegged" Wheat Prices Approved At Edmonton

EDMONTON. — Approval of the "pegged" wheat price on the Winnipeg Grain Exchange was expressed here to-day by Gordon Walker, M.L.A. for Nanton-Claresholm and recognized in the legislature as a grain authority. "This is a good move in the interests of the farmer," he said. "It should have considerable effect in supporting the market in the interests of these producers".

—O—

Receives War Medal After 20-Year Delay

HALIFAX.—Sixteen years after the signing of the Armistice, N. M. Reife of Halifax received his 1914-'15 star for overseas service, in his mail last night. The veteran, who served overseas with the Canadian Cyclist Battalion, said the medal was forwarded from Captain A. C. Chadwick, Secretary of the Awards Board of Ottawa. He added that no explanation of the delay was made.

—O—

Hallowe'en Jokesters Turn Tables On Janitor

LONDON, Ont.—Hallowe'en jokesters turned the tables neatly last night on a cautious janitor. Because for years boys pulled chairs and other moveable articles to the top of a tall flag pole in the yard of South Collegiate, the janitor yesterday untied the flag ropes and with the aid of string, long ladders and some agile climbing, tied the ends of the ropes to the roof of the school—and smiled. This morning when he arrived at work he found the ropes back in their place neatly tied on the pole and nothing at the top. But the boys at the risk of limb and life proved they could have done so if they had liked.

—O—

Believed Newfoundland Seamen Are Lost At Sea

BURIN, Nfld.—Fears that two Newfoundland seamen had drowned at sea were held here to-day following the discovery of their fishing boat, empty and adrift off the coast. Arch Woundy, 40, and his 54-year old brother James Woundy left for the fishing rounds two days ago in their small boat and when they failed to return by Tuesday night fellow fishermen began a search for them.

PAIR CHARGED WITH PADDING RELIEF ACCOUNT

Evidence Not Clear States Judge—Asks Verdict Not Guilty.

$50,000 INVOLVED.

"No Doubt Lists Were Padded and Someone Very Much to Blame."

BARRIE, Ont., Nov. 1—(CP)—Mr. Justice A. C. Kingstone today dismissed charges of conspiring to defraud the Ontario government of $50,000 through relief account "padding" brought by the Crown against Ralph R. Wilson, town clerk of Midland, and David A. Patchell, the town's tax collector.

Mr. Justice Kingstone granted the formal application of William Finlayson, defence counsel and former Ontario Minister of Lands and Forests, that the charges be dismissed at the conclusion of Crown evidence. Joseph Sedgwick of the Ontario Attorney-General's department, conducting the prosecution replied.

The justice said: "I think I will have to take the case from the jury or ask for a verdict of not guilty."

The two men were accused of padding the accounts for housing, fuel and other items on the relief list.

Mr. Justice Kingstone said: "I think that members of the council must have known what was being done and advised it. Who prepared the list and what part Patchell had in it is not clear from the evidence.

No Doubt Lists Padded

"There is no doubt but that these lists to the government were padded and some one was very much to blame."

The justice held: "There is no evidence to show that these men conspired together. On this charge there must be some guilty mind or some guilty intention to defraud."

There was no evidence, he added, to show Patchel guilty of any offence.

He dismissed the two men and warned them: "As long as you occupy a public office you should be like Caesar's wife—above suspicion."

BRIDGE AT LOCKS BE WINTER JOB

Minister of Highways Expected to Look Over Lakefield-Burleigh Falls Road.

PLANS TO BUILD BRIDGE.

Long delayed construction of a new bridge at the Locks may become a winter employment projects.

James Hawthorne, Dr. D. Munro of Warsaw, and J. J. Duffus while in Toronto this week called at the Department of Highways, and were informed that one of the provincial engineers had been instructed to consult the Federal Department of Railways and Canals with respect to final arrangments for this work.

Complete understanding with the Dominion Government in regard to their interests in navigation rights is believed to be the last detail to be agreed upon. This is expected to be disposed of in the near future, and the province will then be in a position to proceed with the plans originally outlined under the Ministry of the Hon. L. Macaulay.

(Turn To Page Five)

Three at Once

WHEELING, W.Va., Nov. 1 (CP)—Hunting season's on, and the hunting stories are starting to come in, with Findley Rice, of Middlebourne, in the van.

Rice claims to have fired one shot at a squirrel in a tree, after which three dead squirrels fell out. He told friend his bullet apparently pierced the first squirrel, and banked off the tree trunk into the others.

The nearest claimant to Rice's record is another Wheeling district hunter, who says he killed two squirrels and a pheasant with one shot.

YOUTH SUICIDES IN BACK SEAT OF BROTHER'S CAR

Deloro Youth Shoots Himself on Main Street of Marmora.

GIRL REFUSED LOVE.

Police Investigate and Coroner Decides Inquest Not Necessary.

MARMORA, Nov. 1.—(Examiner Correspondent.)—Jealousy and the tortures of unrequited love are believed to have led William Smith, 23 year old Deloro youth, to a spectacular suicide in Marmora shortly before 11.30 o'clock last night. Seated in the rear of an automobile as it stopped near one of the village's important intersections, a bullet through his chest from a high-powered rifle brought him almost instantaneous death.

Two in Front Seat.

Simeon Smith, brother of the young man, was in the driver's seat and Gordon Stewart, a friend, sitting in the front beside Simeon when the tragedy occurred. Climbing the hill to the intersection of Burstall and Matthews streets, the car stalled. The roar of a shot from the rifle rang out from the back of the vehicle, the two in the front report, and they turned to see William slump back and the rifle drop to the floor.

Excitement reigned as village citizens came running to the scene. Simeon drove the car to the office of Dr. H. Crawford in the village and the doctor pronounced him dead immediately. The bullet from the weapon, which was of a 44.40 calibre bore, had entered just over the heart, coming out through the spinal column and passed out of the car through the rear window.

Constable Percy Gray of Marmora, commenced an investigation and was soon joined by Dr. S. Eagleson, Madoc coroner. Dr. Eagleson pronounced it a clear-cut case of suicide. Contrary to suggestions by police that an inquest would be necessary to clear up certain angles to the affair, the coroner said today an inquest would be unnecessary and would not be held.

Quarreling With Girl.

Deloro and Marmora residents state that Smith had been quarreling with h is girl friend for the past two weeks and that he was acting "strangely." Jealous because the girl was in the company of another young man, he is reported to have followed her around Marmora during the evening as, in Hallowe'en costume, she revelled in the annual celebrations. Starting home about midnight, he was met by his brother and Stewart. When they noticed that William was alone with the rifle in the back seat, they tried to keep it from him, but finally gave it to him and they started home, the boys claim.

William is undersood to have giv-

(Continued on Page Five.)

99 P.C. FISHERS ARE ON RELIEF IN N. B. DISTRICT

Buying Probe Told Less Than 200 of 1,500 Made Any Cash Since '32.

ASK LONG-TERM LOANS.

Suggest Rigid Grading Laws, Fixed Prices For Consumers, Producers.

OTTAWA, Nov. 1. (CP).—All the glamor that has surrounded the hardy race of Maritime men whose fishing exploits have made them famous in song and tale, was shorn from them here to-day before the Mass Buying Commission. Witnesses from the Miramichi district of New Brunswick told of set-net Salmon fishermen netting no money this year for their work, of drift-net salmon fishermen making $2.50 and $7.50 for two months' work and of the average netting $78.

The dreary tale continued when Leonard Loggie, Burnt Church, N. B., said the average oyster-fishermen in the Miramichi district this year made $40 while smelt-fishermen, after paying their expenses and repairing their gear netted $110.

Adolphe Hache Laneque, N.B., said in Gloucester county less than 200 of the 1,500 fishermen had made any cash since 1932. They worked all year on credit from merchants but never made enough to discharge their debts and get their heads above water. Conditions had forced 99 percent of the fishermen in his district to go on government relief.

Remedial Suggestions

Various suggestions were left with the Commission to remedy conditions. Loggie proposed government assistance to the United Maritime Fishermen's Federation to promote co-operative endeavors and assistance from the Dominion Marketing Act in processing and selling fish.

On behalf of Gloucester fishermen, Hache suggested construction of cold storage facilities to keep bait fresh, wharf repairs and long-term loans to fishermen at low interest rates to purchase schooners and gear.

Through Fletcher Harvey of Grand Manan Island, herring fishermen sought government regulations for their industry. They wanted rigid grading laws, fixed prices for producers and consumers and export regulations.

CROLL SELECTS TWO LOCAL MEN

F. G. McNeely, of Local Relief Staff, is Now Relief Officer of Niagara Falls.

Two members of the local relief office staff have accepted positions with the Provincial Welfare Department under the direction of Hon. D. A. Croll.

Fred G. McNeely, who was employed with the local relief department for 22 months as an investigator of relief cases, is serving with the Welfare Department at present as relief officer of Niagara Falls. Mr. McNeely was called to Toronto two weeks ago by Hon. Mr. Croll and after spending a few days in the Welfare Department's offices at Queen's Park, was sent to Niagara Falls as relief officer.

It was learned to-day that Mr. McNeely's position at Niagara Falls may only be temporary. The Government is paying all relief in Niagara Falls and therefore its administration is under the direction of Hon. Mr. Croll's department completely. It was said that the relief situation at Niagara Falls is difficult and should prove a real test of Mr. McNeely's capacity as relief officer.

Capable Official

"He proved himself to be most capable during his term in this office," stated A. G. Metheral, city relief officer. "His training here will stand him in good stead in his present position which has great responsibilities."

Nagle Phelan, also an employee of the local relief office for the past 22 months, has accepted a position with Hon. Mr. Croll's department, but he will not commence his duties until November 15. It is expected that Mr. Phelan will be appointed a relief investigator for some district in the province, following a month's training in the office at Queen's Park.

Miss Muriel Morrison is temporarily employed at the local relief office and is doing the work formerly undertaken by Mr. McNeely.

Ashes in Gas Tank Is Meanest Prank

Police to-day were asked to assist in discovering the names of the group of youths who as a Hallowe'en prank poured ashes into the gas tank of a car owned by C. R. Hagerman, 34 Benson avenue.

The car was parked in Mr. Hagerman's garage during the night. He found this morning that the gas tank had been filled with ashes, and ashes also had been spread over the upholstery of the vehicle. The youths also carried away the caps of the radiator and gas tank. Police described it as the "meanest Hallowe'en trick."

SHORT COURSE FOR FARMERS

Special Work in Livestock, Horticulture, Bee-keeping in Guelph January 2-11.

TEN DAYS $6.00.

TORONTO, Nov. 1 (C.P.) — A short course covering many phases of the agricultural industry will be opened to farmers of Ontario, at the Ontario Agricultural College at Guelph, Hon. Duncan Marshall announced to-day. The classes will be held from Jan. 2-11 when students will be given a holiday. Special work in livestock, covering beef cattle, dairy cattle, horses, sheep and swine, will be arranged, said the Minister.

It is also hoped to have in addition to the regular instruction, special conferences on important phases of production and marketing. At the same time, short courses in horticulture, bee-keeping and agricultural engineering will be held. The three months' dairy course and the month's poultry course will be held as usual, but will not be a part of the plan for the two weeks' course. There will also be a short practical course in emergency veterinary work.

"The time chosen will, if approved, permit the regular students, with the exception of the senior students in agriculture and the girls, to remain at home," he said. "This will leave the dormitories and the dining hall for a group of about 500, available for the short course and conference. We should like to make a special rate of $6 for the ten days of 75 cents per day for those who come but for a few days."

Fire Destroys Bell Avenue Property

An outbreak of fire, believed caused by a defective chimney, destroyed a 2-storey frame dwelling-house and contents on Bell Avenue, off Lansdowne Street, shortly after three o'clock this afternoon. George Doig, owner-tenant of the property, estimated his loss at $2,000. "I am completely ruined," he told The Examiner, as he surveyed the smouldering heap of ashes that was formerly his home, and reflected on his lapsed insurance policy.

While the Fire Department was summoned, fire-fighters were powerless to save the building, which was razed to the ground in a short time. Water was over a mile distant.

Great World's Fair Closes At Chicago

CHICAGO, Nov. 1. (AP). — A Century of Progress Exposition passed from the scene early to-day.

More than 363,000 merrymakers tuned the death watch into a huge and boisterous carnival. They cheered and sang and drank and danced, then left the grounds with whatever they could carry as souvenirs of the most successful fair in the United States' history.

The throngs of visitors yesterday and last night boosted the 1934 attendance mark to 16,455,063.

President Rufus C. Dawes of the Exposition, Gov. Henry Horner of Illinois and Mayor Edward J. Kelly of Chicago spoke the formal adieus from the rostrum in the Court of States.

INSULL REFUSED OFFER TO HEAD BRITISH POWER

Chairmanship Offered by Baldwin in '26—Preferred to Guide U.S. Interests.

DEFENDS OWN CASE.

Says Middle West Pool Gave More to Area Than Shareholders Lost.

CHICAGO, November 1 (A.P.).—Samuel Insull, defending himself against fail fraud charges to-day, told the jury that his Middle-Western Electric Power pool had "contributed more to the wealth of this section" than stockholders had lost in Insull's $2,000,000,000 commercial failure."

A moment after he had made his proud declaration pounding his fist emphatically on the arm of the witness stand, Insull told the jury he had turned down an important post offered by the British Government, in 1926, to stay in the United States.

"This statement, gentlemen, has never been made public," said the 74-year-old utility executive.

"Mr. Stanley Baldwin offered me the chairmanship of the British High Tension Power Development." Insull said almost in a shout.

"He offered me a chance to do, in the country of my birth, what I had done in the country of my adoption. It was a tremendous temptation."

"I could have gone to England and duplicated the reputation there that I've made here. There were only two reasons why I did not.

"The first was my obligation to my associates here, and the second my obligation to the security holders who provided me with money to do it."

His offer from Prime Minister Baldwin, Insull said, came after he had testified before a Royal Commission investigating the possibilities of long distance power development in England.

"I went to London on business in 1926," said the witness. "I found a call at my office from 10 Downing Street. I went down and saw Mr. Stanley Baldwn."

MEISNER TRIAL SITE UNDECIDED

Roebuck to Settle Whether Labatt Case to be Heard in London or Sarnia.

POLICE HAVE INTERVIEW.

LONDON, Ont. Nov. 1.—(CP)—Whether David Meisner, Labatt kidnap suspect now being held in the steel cage of Middlesex county jail will be tried in this city or Sarnia will be decided by Hon. Arthur Roebuck, Attorney General, it was stated today. There is, however, every indication that the trial will take place here, despite Sarnia reports to the contrary.

County Magistrate C. W. Hawkshaw, by whom Meisner was formally remanded on his arrival here Wednesday afternoon has province-wide jurisdiction so that a preliminary hearing could be held before him. If, as it appears, that London is considered the safest centre in which to keep the prisoner there seems little reason to believe he will be taken elsewhere for trial.

In the meanwhile, it is learned that police had their first interview with the small, nervous little man who is accused of kidnapping the wealthy John S. Labatt, brewery president, since he was returned to Canada. Whether the prisoner gave a statement in the jail here or not could n ot be learned.

The Curious

INDIANAPOLIS, Nov. 1 (CP) —So many people have visited the grave of John Dillinger, once-the United States Public Enemy No. 1, that the sod around it has been worn away.

Hardly a day passes but several automobile loads of people, usually from other states, drive into the cemetery here and ask to be directed to the grave. Tons of cement were poured into the ground to protect the grave from ghouls.

ANGLO-GERMAN DEBT QUESTION SMOOTHED OUT

Latter Will Spend 55 P.C. Value of Exports to Britain to Buy Her Goods.

BANK LOANS $2,000,000.

Full Interest Starting January to be Paid on Dawes, Young Bonds.

By George Hambleton
(Canadian Press Staff Writer).

LONDON, Nov. 1 (C.P. Cable).—Britain and Germany have reached a new agreement on the long-standing question of commercial debts owed by Germany to Britain.

The basis of the agreement, which was announced this afternoon in the House of Commons by Walter Runciman, President of the Board of Trade, is as follows:

The German Government will guarantee that 55 per cent. of the value of German exports to the United Kingdom shall be definitely earmarked for the payment for United Kingdom exports to Germany. This allocation should, according to the normal trend of Anglo-German trade, be sufficient to enable the United Kingdom exports to Germany to be paid for in full.

In regard to liquidation of the outstanding commercial debts, the Reichsbank will provide immediately a sum not less than $2,000,000 for this purpose, and will also expedite liquidation by realization of outstanding German commercial claims on the United Kingdom, whether by a credit operation or otherwise.

Settlement in 12 Months.

Insofar as these measures are not sufficient, the Reichsbank will set aside additional percentage (provisionally fixed at 10 per cent.) of the values of German exports to the United Kingdom, in order to ensure liquidation of all outstanding debts within 12 months.

Your Evening Smile

MONEY WOULDN'T CHANGE HIM

Tailor: You have recently inherited a nice sum of money from your uncle. Why don't you pay me?

Customer: I hate outward show I don't want it to be said that my newly acquired wealth has caused a departure from my former simple habits.

JUDGE PAINTS VIVID REVIEW IN HIS CHARGE

States While Crown Established No Motive, None is Necessary.

ACCOMPLICE POSSIBLE.

Value of Circumstantial Evidence Unduly Minimized By Defense.

WALKERTON, Ont., Nov. 1.—(CP)—Earl Leffler, 19-year-old youth, today was acquitted by an Ontario Supreme Court jury of a charge of murdering his 68-year-old grandfather, Phillip Stroh, district farmer whose battered body was found near his home last April.

WALKERTON, Ont., Nov. 1.—(CP)—The case of Earl Leffler, charged with the murder of Phillip Stroh, went to the jury this afternoon following the charge of Judge Makins, who commented as follows:

"I am here to propound the law and it is up to you to follow my interpretations. You are, however, the sole judges of the facts of the case."

Here Judge Makins read Section 259 of the Criminal Code, explaining fully what murder is. He also instructed them as to what manslaughter is.

He also described motive and stated, "while the Crown has established no motive, yet motive is not necessary. If you find Leffler did commit murder you need not worry about motives."

In regard to circumstantial evidence he said, "The defence unduly minimized the value of such and unduly exaggerated the plausibility of same.

"Many a murderer would go unpunished if juries refused to commit because no one actually saw the murder."

"Was Phillip Stroh murdered?"

Who Was the Murderer?

"Have you any doubt that it was not a fight but murder? If you haven't any doubt it was a murder, then who was the murderer. The

(Continued on Page Five.)

BLUEBIRD RACER BEING REBUILT

Will Look Entirely Different From Former Car Says Sir Malcolm Campbel.

Hopes To Exceed 300 M.P.H.

LONDON, Nov. 1 (A.P.). — The remodelled Bluebird racing car which Sir Malcolm Campbell expects to take to Daytona Beach, Fla., early in January for another assault on his own world speed record of 272.108 miles an hour is rapidly taking shape in his workshop on the outskirts of London.

Although declining to reveal the scope of the alterations until they are completed, Sir Malcolm told the Associated Press the new Bluebird would look "quite different" from the old.

He said he was corresponding with Dayton Beach city officials and expected to have word shortly that all arrangements had been completed. It was at Daytona that all arrangements had been completed. It was at Daytona he set his old mark in the spring of 1933.

"I can't say for sure how fast she will be," Sir Malcolm said in discussing the capabilities of the remodelled car, "but I have real hopes of beating the present record and possibly exceeding 300 miles an hour."

While the car is taking shape Sir Malcolm is keeping himself fit for the great physical ordeal that a speed run entails. Part of this training has included yachting and deep sea fishing. Sir Malcolm is 49, an age at which most racing drivers are content to sit by the fire and tell about the days when they were young.

SCORES AN EASY VICTORY.

NEWMARKET, England, Nov. 1 (C.P. Cable).—The Aga Khan's Felicitation scored an easy victory in the long-distance Jockey Club Cup this afternoon, coming in ten lengths ahead of R. J. Colling's Armour Bright. The only other starter, E. T. Thornton-Smith's Cotton Easter, trailed three lengths further back.

Law To Bar Married Women from Working Would Be Impractical, Hepburn Declares

TORONTO, Nov. 1. (CP).—Laws to bar married women from working when their husbands are employed, would be impracticable in actual operation, Premier Mitchell F. Hepburn said to-day.

Requests that such practice be instituted have not reached the Premier from St. Thomas and Stratford, he said, but expressed doubt that such law could ever be enforced.

"How could you do it?" he asked. "We all know of cases in which the woman's husband has left her and she is forced to support herself and family or where the husband's earnings are not enough to support the family without the aid from the wife. We would have to be making exceptions all the time.

"We have an understanding now in the Civil Service that two or more members of the same family should not have government posts but there are exceptions to this, so we cannot enforce such a law even in our own service."

Police, Worried As River Banks Disappear Learns Negroes Eat Clay Like Ice Cream

MEMPHIS, Tenn., Nov. 1 (AP)—The mysterious disappearance of clay deposits on the banks of the Mississippi River has been solved. Negroes are eating it!

Chief of Police Will Lee first noticed the gradual disappearance of the clay some time ago. The river, wending its way to the gulf, was not responsible, the chief found, so he set his officers to find out just where it went.

Their report was that the clay is being taken away by the negroes who munch it as if it were ice cream or pork chops.

Chief Lee estimated to-day that at least a ton of the clay has been eaten. Dr. Louis LeRoy, a diagnostician, gave the bewildered chief this explanation:

"Clay eating is not at all an uncommon practice, being known to the medical profession as 'picre.' It can't hurt them unless they eat enough to clog the intestinal tract.'

So Chief Lee simply shrugged his shoulders and said: "Le 'em go to it; I hope the banks don't run out."

Durham Liberals Name W. F. Rickard

1933 WARDEN OF UNITED COUNTIES SEEKS ELECTION

Durham County Liberals Hold Most Enthusiastic Nomination Meeting.

W. H. MOORE SPEAKS.

End of Democracy Foreseen Unless Liberals Returned in Ottawa.

(By A Staff Reporter)

ORONO, Nov. 1.—Warden of the united counties of Northumberland and Durham last year, W. F. Rickard of Newcastle was nominated candidate of the Liberals of Durham at their convention here yesterday afternoon.

Mr. Rickard was proposed by Thos. Holgate of Bowmanville and Robert Morton of Manvers township. He was chosen by 262 votes to 46 in a contest with Sam B. Hathaway of Port Hope, who was proposed by Vernon Hunter of Cavan and W. A. Meadows of Port Hope.

Three hundred and ten delegates were appointed from the urban and rural polling subdivisions of the riding, and every delegate was present with several hundred other men and women who completely filled the community hall.

Reeve Cecil G. Mercer of Hope township, president of the Durham Liberal Association, was chairman, and with him on the platform were W. J. Bragg, M.L.A., W. H. Moore, M.P., the chief speaker; W. A. Fraser, M.P.; J. J. Duffus, president of the Central Ontario Liberal Association; Hon. Nelson Parliament; Bruce McNevin of Omemee and Lawrence Mason of Bowmanville, secretary.

The allotment of delegates was as follows: Port Hope, 55; Bowmanville, 60; Newcastle, 10; Millbrook, 10; Hope township, 30; Clarke, 44; Darlington, 40; Cartwright, 9; Manvers 29 and Cavan 22.

When the result of the balloting was announced Mr. Hathaway moved that the nomination be made unanimous.

Mr. Rickard, greeted by a demon-

(Turn to page 6).

Y.P.S. Is Organized At Cordova Mines

HAVELOCK, November 1 (Examiner Correspondence). — The organization of a Young People's Society was an important happening in the little old Cordova mining town last Tuesday evening. Under the direction of Rev. Mr. Hollingsworth on Marmora United Church, the young people from Cordova Mines and vicinity met for the express purpose of forming a Young People's Society.

The following officers were elected: President, R. Donald Buchanan; secretary, Earle Steenburgh; treasurer, Roger Young; vice-presidents, Carl Purdy, Verna M. Buchanan, Beatrice Bowen, and Miss Gena M. McNeeley. Arrangements were made for a Hallowe'en social under

Quiet Hallowe'en Spent In Marmora

MARMORA, Nov. 1 (Examiner Correspondence).—Despite intermittent rain and snow on Wednesday, the youth of Marmora promenaded the sidewalks on Wednesday evening in the fantastic attire that is annually associated with Hallowe'en. Up till a late hour there was no rowdyism or wanton destruction to report.

HUNTS HUNTING DOG

PHILADELPHIA, Nov. 1 (CP)—Commander S. J. Zeigler, U.S.N., owner of a prize English Setter, is hunting his hunting dog. The canine, it seems, chose a psychological moment to go A.W.O.L. "Skipper," as the dog is called, left his master flat on the eve of the hunting season. The Commander offers a $50 reward and no questions asked—and hopes "Skipper" will be returned before the shooting season is done.

TWENTY-YEAR TOWELS

ALEXANDRIA, Nov. 1 (CPC)—The towels which have been used for the last twenty years by pilgrims to Mecca are now to be replaced at the Tor quarantine station in Sinai. The Egyptian minister of the interior appropriated £5,000 for the purchase of new tow-

If you suffer from
LAME BACK
Here is the best news you have heard in years
When you find how quickly ALLENRU—a wonderful new prescription that drives excess uric acid out of your system—limbers up your poor lame back and banishes the pain, you wouldn't take a million dollars for a bottle. Yet it only costs a few cents.
Try ALLENRU right away. If the first bottle doesn't make you feel like a new man, just take back the empty bottle and your druggist will refund the price you paid.
Distributed in Canada by
W. K. Buckley Limited, Toronto 2. 3
ALLENRU
THE GUARANTEED REMEDY

Plane Crashes; Pilot and Pupil Killed

A famous war ace, Instructor J. F. O'Brien-Saint, and his pupil, S. W. Hands, both of Toronto, were instantly killed when their airp ane crashed into a small building about three miles north of the Toronto Flying Club field. It is thought that the student was at the controls when the plane dived to earth. The layout shows wreckage of the building, and the airplane after the crash, and the motor of the airplane, thrown some distance after the crash.

SEE ADDITIONAL ACTION TO END FOREIGN RAIDS

December Futures Set at 75 Cent Minimum With May Option at 80.

AT FEDERAL REQUEST.

Move Hailed Victory for Farmers and First Step in Government Regulations.

WINNIPEG, November 1 (C.P.). — "Pegged" wheat prices went into effect on the Winnipeg Grain Exchange today for the second time in the history of trading operations here.

Inaugurating a move seen as victory for the farmers and the first step in Government regulations, the council of the Exchange last night at an emergency meeting accepted the suggestion from the Federal Government and placed a peg of 75 cents a bushel on the December wheat option and 80 cents a bushel on the May option.

When traders went into the pit this morning, they faced the first minimum prices since August-September of 1933. Under the regulations, the December futures cannot go below yesterday's close of 75 cents and the May future was pegged at the minimum of 80 cents, ¼ of a cent above yesterday's close. Higher prices can be bid in trading.

Informed circles believed that other regulations would be imposed by the Federal Government to offset foreign selling pressure, but John I. McFarland, in charge of Government stabilization operations on the Exchange, declined to give any hint as to what they might involve.

The regulations were now being considered, said Mr. McFarland, and when decision was made announcement could be expected. The pegging of prices was a step necessary to protection of the public and producers pending decision respecting regulations.

Foreign Selling Cause

Renewed foreign selling pressure, about which Mr. McFarland complained previously, was the immediate cause of the pegging of prices. Uncertainty in market circles, more marked than usual, had placed the Winnipeg pit operations in bewilderment and Mr. McFarland two days ago recommended to the Federal Government that control and restriction be imposed on the futures market.

"There is evidence that the Winnipeg Market is still the target of interest foreign to the wheat producer of Western Canada," Mr. McFarland said. "While the government has in mind certain restrictions that will prevent recurrence of the heavy selling operations witnessed the past few months, it will take some time to put these into effect."

Long a champion of farmers' rights, Mr. McFarland in winning pegging of prices and prospects of control met farmer organization requests. Allegations the futures market operated against the benefit of the producer were laid by heads of prairie wheat pools during the investigation conducted in 1931 by Sir Josiah Stamp, famed English economist. Since then requests for pegged prices and greater government control developed from farmer organizations.

To handle increased orders iron and steel companies in Australia are enlarging their plants.

Liberal Nominee

W. F. RICKARD of Newcastle, ex-Warden of United Counties of Northumberland and Durham, who will be the Liberal candidate in Durham in the next Federal election.

EDWARDSBURG
CROWN BRAND
CORN SYRUP

The famous energy-producing sweet—an easily digested food invaluable for infants, growing children, and enjoyed by the whole family.
A product of
The Canada Sta. ch Co., Limited

Hallowe'en Passed Quietly In The City Little Rowdyism Is Reported By Police

Hallowe'en was free in the city of the rowdyism sometimes associated with it, police reported to-day As far as police could ascertain from a close check-up there was little damage to property.

Police reinforced by several "specials" kept a close watch throughout the district in the evening and until the early hours this morning, but the children kept their fun well within bounds and no arrests were necessary, police stated.

An awning was torn down at a shoe repair shop on George street just north of Edinburgh street and a few street lights were broken, but otherwise there was no damage according to police information. Noticeably absent from this year's celebration were the pea shooter and tick-tack which used to create such a disturbing racket on windows

At the Kinsmen's Club Hallowe'en Frolic it was announced that a group of youths were enjoying themselves by letting air out of the tires of cars parked outside the armouries.

Provincial Constable D. Silvester stated that he had received no reports of Hallowe'en disturbances in the county. "However," he said, "I expect that before the day is through I will receive complaints from farmers of gates missing and the odd fence torn down."

RUTHERFORD HAS GREAT SUCCESS WITH CATLLE

(Examiner Correspondence

CAMPBELLFORD, Nov. 1.—Fred M. Rutherford of Carisbrooke Farm who specializes in Ayrshire cattle, was most successful in his fall showing this year. In competition with outstanding herds at four fairs at which he exhibited, namely Belleville, Campbellford, Norwood and Roseneath. He was awarded 61 first prizes, 42 seconds, 12 thirds including 11 specials. This farm is now recognized throughout the province as the home of high class Ayrshires.

Workmen clearing a hedge near the parish church of Bickey, England, recently found a German aerial bomb in the undergrowth.

ROMANCES MAY WIPE OUT ROYAL SPANISH LINE

Third Son Rumored Determined to Wed Commoner Daughter of Lord Londonderry.

COST CHANCE TO THRONE.

PARIS, Nov. 1. (AP) — Waxing and waning loves of Spain's royal family last night threatened the throne Alfonso XIII gave up after the 1931 revolution.

The determination of Don Juan, Alfonso's third son, to marry Lady Helen Maglona Vane Tempest Stewart, daughter of the Marquis of Londonderry, British air minister, and Lady Londonderry, was reported at the same time the Count of Covadonga had parted from his Cuban commoner bride of 16 months

There was the oft-recurring rumor, too, that ex-King Alfonso was about ready to separate from former Queen Victoria.

Juan's romance (it was denied from London) would cost him his chance at the crown which his brother, Alfonso, the present Count of Covadonga, renounced to wed beautiful Edelmira Sampedroy Pobato, Cuban society girl, in June, 1933.

Because Jaime, Alfonso's only other living son, is deaf and dumb and has renounced his right to the throne, monarchist refugees in Paris last night expressed consternation at the prospect that the succession to the crown would be interrupted

Even as Alfonso defied his father in 1933, Juan, midshipman in the British navy, to-day was reported to have told Alfonso he intends to marry Lady Helen even though she is not of royal blood

(In London Lady Helen herself said: "It is ridiculous. I cannot understand how the report can have originated". A member of Lord Londonderry's house staff also denied the engagement on the air minister's behalf).

Alfonso Denies Reports

ROME, Nov. 1. (AP)—A spokesman for former King Alfonso of Spain last night expressed the opinion that there was no truth in reports from Paris that the King's eldest son, the Count of Covadonga, was planning to divorce his Cuban wife.

He said the reports reached the King's party only through the press and he considered them absurd

The spokesman also denied rumors that the former rule's third son, Don Juan Carlos, was engaged to marry the daughter of Lord Londonderry, British air minister.

For the ninth time Pipe-Major Macdonald won the bag-pipe playing championship at the recent Northland Scotland contest at Inverness.

A Bit Heavy

CINCINATTI, Nov. 1 (CP) Hallowe'en came in heavy doses for George Thiem, pharmacist.

Arriving to open his store, he found a 6,000 pound safe blocking the door.

A junk man offered him $2 "if you'll bring it in." A wrecking firm offered to move it for $20.

The City Waste Department took it for nothing.

LIVESTOCK PRODUCE AND CHEESE QUOTES

MONTREAL PRODUCE

Egg prices were again higher on the Montreal Produce and Dairy Market yesterday.

Top grades of eggs were 1c to 3c higher per dozen. Graded shipments in carlots or less were 42c to 43c per dozen for A-large, 40c for A-medium, 34c to 35c for A-pullets, 22c to 23c for B, and 20c for C. Arrivals were 944 cases.

Fresh No. 1 butter was unchanged at 19½c to 19¾c a pound. Small lots to retailers brought 20½c a pound for solids and 21c to 21½c for prints. Receipts were 258 boxes.

The cheese market was unchanged, Ontario colored and white bringing 10c to 10¼c a pound and No. 1 Quebec cheese selling at 9½c a pound. Receipts totalled 959 boxes.

Quebec potatoes were again quoted at 35c to 40c per 80-lb. bag, while N.B. Mountains at 40c to 45c per 80-lb. bag and Prince Edward Island Mountains at 45c to 50c per 80-lb. bag were also unchanged.

CHICAGO GRAIN

Outdoing season low price records, wheat in Chicago yesterday parted company with corn, which developed notable strength.

Wheat underwent a fall of 2 cents a bushel in some cases, largely responsive to cheap offerings of French wheat and to weakness at Buenos Aires, where the Argentine Government appeared to be removing trade restrictions at practically the same time Canadian authorities were discussing proposed increased regulatory measures at Winnipeg. Prospective freezing temperatures apt to enlarge feeding demand gave a stimulus to buying of corn.

Close is Nervous

The close for wheat was nervous, ¼c to 1¼c under Tuesday's finish. May 94⅜c to 94½c; corn, ⅛c to 1c up; May, 76⅜c to 77c; oats at ⅜c decline to ¼c advance, and provisions varying from 5c setback to a rise of 32c.

WINNIPEG WHEAT.

WINNIPEG, November 1.— Price-stabilization efforts of the Government agency prevented excessive declines on the Winnipeg Grain Exchange yesterday as wheat futures prices, reacting to weakness in outside markets, closed ½c to ⅝c lower.

Buying from the agency comprised most of the market's support, as values were lower throughout, with continued lack of export demand for Canadian wheat a further bearish factor. October closed at 74½c, December 75c, and May 79⅞c.

Lowest in Month.

Following the downward trend of Chicago and Liverpool local prices slipped to the lowest levels of the month. Trading, however, was quiet and the price range only ⅝c.

Reports unrestricted trading would rule at Buenos Aires were bearish, as was a forecast of Argentine wheat exports for this week of 2,225,000 bushels, compared with 1,500,000 bushels last week. Cash wheats continued firm but coarse grains futures eased in sympathy with wheat.

Futures:

	Open	High	Low	Close	Prev Close
Wheat—					
Oct.	.74⅝	.74⅝	.74¼	.74	.74¾
Dec.	.75¼	.75½	.74⅞	.75	.75½
May	.80¼	.70⅝	.79⅞	.70⅛	80⅝
Oats—					
Oct.	.40⅝	.41¼	.40⅝	.41¼	.41
Dec.	.39⅞	.44¼	.39⅞	.40¼	.39⅝
May	.40¼	.40⅝	.40¼	.40⅝	.40½

FRANCE PLAYING WITH FIRE SAYS BERLIN WARNING

Follows Reports of Preparations for Possible Occupancy of Saar Region.

LEAGUE TAKES ACTION.

(By JOHN A. BOUMAN)

BERLIN, Nov. 1. (AP)—A semi-official German source, answering reports that France is preparing for possible occupation of the Saar territory, warned to-day that France is "playing with fire".

The Deutsche Diplomatische Politische Korrespondez, mouthpiece of the government, in an editorial headed "Playing with fire" said:

"Under no circumstances could peace and order be enforced in the Saar with military force by a power which is a party to the January 13 plebiscite."

(The rich Saar region votes then on whether to join Germany or France, or to remain under the mandate of the League of Nation).

The editorial expression came in quick reaction to reports from Paris and London that France is making ready for a possible Saar occupation "whenever the Saar governing commission deems it advisable."

Huge Army Shaping Up

PARIS, Nov. 1—(AP)—The newspaper Le Matin said today by next spring Germany will have an army more formidable than the one with which it entered the world war.

This army, the newspaper asserted, number 2,000,000 men and could be mobilized in less than 15 days. Le Matin said its information was the result of an inquiry in Germany.

The report was published as France was worried by the possibility of war because of the Saar plebiscite to be held in January.

Pierre Laval, foreign minister, has completed plans with the ministry of defense to send French troops to the Saar if the governing commission of the League of Nations requests help. Garrisons along the frontier have been instructed to prepare for emergencies.

"The French will be ready if there is trouble in the Saar," Laval said.

League Takes Action

GENEVA, Nov. 1.—(AP)—A special session of the League of Nations council today was called to meet Nov. 21 to discuss the problem of the Saar territory plebiscite.

Hog Quotations In Peterborough

THURSDAY, NOV. 1, 1934

Canada Packers quote:

Hogs — F.O.B., $7.00; off truck, $7.15; rail grade, $9.75.

Selects $1 per hog premium.

Sows, 3c off bacon prices.

Cream—No 1 (on truck) 18c; No 1 (delivered) 19c.

Special 2c per lb premium.

Dewart Bros. quote:

Grain — Spring wheat 80c; fall wheat, 90c; oats, 30-32c; malting barley, 58-61c; feed barley, 50c; rye 55c, and buckwheat, 45c.

ONTARIO GRAIN

Approximate prices track shipping point—Wheat, 90c to 92c; oats 30c to 33c; barley, 43c to 44c; corn 75c to 78c; rye, 45c to 47c.

Step out of fog
into sunshine

HOW many days of your life are lost in the mists of half-health? How many hours which might be bright with promise are dull and dispirited?

Half-hearted days are frequently due to common constipation. It clouds your waking hours, takes the sunshine out of living. Yet this ailment can be overcome so easily and pleasantly by eating a delicious cereal.

Laboratory investigations have proved that Kellogg's ALL-BRAN provides "bulk" to exercise the intestines, and vitamin B to further assist elimination. ALL-BRAN is also a rich source of blood-building iron.

This "bulk" in ALL-BRAN is similar to that in leafy vegetables. Within the body, it absorbs moisture, and gently helps to clear the system of wastes. How much better than taking patent medicines!

Two tablespoonfuls daily are usually sufficient. With each meal in chronic cases. If not relieved this way, see your doctor.

Serve ALL-BRAN as a cereal, or use in muffins, breads, omelets, etc. Get the red-and-green package at your grocer's. Made by Kellogg in London, Ontario.

IMPORTANT!
Kellogg's ALL-BRAN contains nothing but pure bran with a small percentage of flavoring. It is recommended as much more efficient in relieving common constipation than part-bran products which cannot contain as much "bulk."

Keep on the sunny side of life

W. K. Kellogg

TRADED HIS CAVALRY UNIFORM FOR THE MANTLE OF DIPLOMACY

Hon. Raymond Brugere Has Circled World as Envoy for France.

NOW IN OTTAWA.

By W. Q. KETCHUM
Central Press Canadian Correspondent

OTTAWA, Nov. 1.—During the Great War a dashing lieutenant in the Chausseurs d'Afrique fought for la belle France in Bulgaria and on the western front. He was wounded in action and received the Croix de Guerre for gallantry. Today the former subaltern is a man of heavy responsibilities — Hon. Raymond Brugere, envoy extraordinary and minister plenipotentiary to Canada.

The writer interviewed Mr. Brugere at the French legation shortly before he presented his credentials to the governor-general.

Still under 50, M. Brugere, who from 1900 to 1910 was commander-in-chief of the French army. At the outbreak of the Great War the celebrated soldier was on the reserve, but soon commanded an army corps against the sullen German tide which threatened to envelop his country.

As a former cavalry officer M. Brugere hopes to do a little riding in Ottawa. His erect bearing and youthful and alert appearance suggest the days of activity and discipline to which he was suoject in early manhood. The French minister plays an occasional game of golf, is fond of fishing and hunting, though underlying all his activities is a love of books fostered during years of study in preparation for his life work—the diplomatic service.

Experienced Diplomat

His duties have carried him to Pekin, Madrid, Copenhagen Constantinople and other focal points of the diplomatic checker board.

M. Brugere referred feelingly to the high regard in which Canadian people are held in France, where the exploits of the Canadian army strengthened the bonds of friendship which existed between the two countries. One of his last acts before coming to Ottawa was to visit the beautiful Vimy memorial which perpetuates the fallen of the Dominion.

Establishment of a French legation at Ottawa is a matter of recent years. During the Great War the Dominion government appointed a high commissioner to Paris. At that time France had as representatives in the Dominion only two consuls, one in Montreal, another in Vancouver. The need became more and more urgent for a central administration accredited to the federal authorities at Ottawa and acting as a link between the Canadian and French governments.

On November 29, 1929, the Hon. Philipe Roy presented to the president of the French republic his credentials as envoy extraordinary and minister plenipotentiary from Canada, and the Canadian legation in Paris was founded.

Established in 1928

On September 12, 1928, M. Jean Knight established the legation of France in Ottawa, assisted by M. Henri Coursier, secretary of embassy, and Yves Corson, secretary-archivist. On July 1, 1930, M. Knight was recalled to France to assume the duties of chief of the press and information services and was replaced by Hon. Charles Arsene Henry, previously charge d'affaires to the Holy See.

M. Brugere is delighted with the location of the legation at 42 Sussex St. He hopes that the time is not so far distant when the property which commands a magnificent view of the Ottawa river and the blue Laurentians will be further enhanced by a minister's residence.

M. Brugere is licensed in law and has a diploma from l'Ecole des Sciences Politiques. In 1921 he was made a chevaler of the legion of honor, receiving even greater recognition when he became an officer of the coveted order in 1930.

Comes from Belgium

The new French minister, who comes to Canada from Brussels, where he filled the post of counsellor of embassy, is an animated conversationist and possesses a frankness which is sometimes found to be an alien quantity in a diplomat. He has, however, all the approachability of a cosmopolitan, which should win many friends to his cause—the promotion of trade and friendliness between two countries.

Madame Brugere is the daughter of Dr. Temoin, celebrated French surgeon and member of the French Academy, whose name stands high not only in Paris and France, but beyond the borders of that country.

SAYS JURY WOMEN TOO SENTIMENTAL

Manchester Court Chairman Criticizes Their Recommendations for Mercy.

MANCHESTER, Eng., Nov. 1.—(C.P.)—Women jurors came in for some scathing criticism by the chairman, H. St. John Raikes, K.C., at the trial of William Whittle, 60-year-old laborer, charged with stealing coal. He was found guilty and sentenced to six months' hard labor.

When the foreman of the jury intimated the women members desired to recommend him to mercy, the chairman asked them to give a reason and when one was forthcoming said: "Year by year, since women have been serving a certain amount of sickly sentimentality has been shown, and unless there is some strong reason they should be chary of making recommendations. It is rather a slight on the court. Those whose duty it is to award punishment have more experience than the juries and are able to size up the question."

On hearing that there were 11 previous convictions against Whittle for stealing coal, the chairman observed: "And then we get this recommendation by people who knew nothing about it. It is a shocking thing in a way."

Protests from various quarters followed the remarks of Mr. Raikes. "Women are no more sentimental than men," declared J. R. Clynes, former cabinet member. "Lectures on sentimentality to the jury who recommended mercy are unheard of and out of place," he said.

"I have never seen any reason to differentiate between women jurors and men," said Comyns Carr, K.C.

PART IN POLITICS FOR GOOD MOTHERS

Hon. Arthur Sauve Gives Opinion of Women's Place in Development.

MONTREAL, Nov. 1.—(C.P.)—Education of youth to take its part in the political development of the country was stressed as one of the important contributions which might be made by woman to political life, in an address by Hon. Arthur Sauve, Postmaster General, under the auspices of the Association des Femmes Conservatices.

The intelligent mother, alive to her political duties and well-informed as to the history of her country and the political happenings of the day, could have a great influence, said Mr. Sauve, through the education of young people politically. Political clubs and newspapers, he stated, were not sufficient to educate youth in sound politics.

Commenting on the necessity of the party system under the Canadian constitution, Mr. Sauve warned his hearers that, for the good of the country, political partisanship must not be confused with nor assume the cloak of fanaticism.

Michael Arlen, the novelist, will begin a new novel, with a Central European setting, during his six-months sojourn at Vienna, Austria.

Posters in nine languages advertising the 1935 British Industries Fair at London will be displayed in 45 countries.

Stick to Scotch Coal and Save Money

Furnace owners who burn Genuine Scotch Anthracite, the clean, quick lighting, long burning fuel that requires little attention, favor this heating method for efficiency and economy. Genuine Scotch Anthracite has no clinkers and less ash—is conveniently sized—assures even heat. No capital tied up in new, expensive installations. No expense for heating when not required. No oily odour, no smudges, no noise. Order NOW:

McCARTHY & JOHNSTON - Telephone No. 96
PETERBOROUGH FUEL AND TRANSFER CO., LTD. - - - Telephone Nos. 370 and 848
THOS. A. REHILL & CO. - Telephone No. 245
SANITARY ICE AND SUPPLY CO. Telephone No. 3700
H. B. TAYLOR & SON - Telephone No. 209
J. E. A. FITZGERALD - Telephone No. 111

GENUINE SCOTCH ANTHRACITE

SELKIRK MEN'S SHOP - 325 GEORGE STREET

3rd ANNIVERSARY SALE

Overcoats
HERE IS YOUR CHANCE TO GET VALUE FOR YOUR MONEY!
Coats are priced from 16.50 to 29.50

Suits
Every Suit in stock has been reduced for this event. They are priced from ..... 11.50 to 30.00

BROADCLOTH SHIRTS
2 collars to match or collar attached. Every Shirt is full cut and guaranteed to give satisfaction. Sizes 14 to 17½. A real value at..... 98c

WARM PYJAMAS
Broadcloth and yama cloth. Sizes 36 to 46. Well made from guaranteed cloths. Suit..... 1.59

COMBINATION UNDERWEAR
Watson's spring needle. Good medium weight. Sizes 34 to 44. Suit..... 89c

LINED GLOVES
Good quality capeskin. Grey, tan, natural. Sizes 8 to 10 98c

Men's Caps
Dress Tweeds, 79c, 1.00
Leather Caps 1.25
Fur Band Caps 1.00

Leather Coats
AND WINDBREAKERS
6.95 to 13.95

Flannelette Pyjamas
AND NIGHT SHIRTS
Sizes 36 to 46..... 1.19

SILK AND WOOL AND WOOL SOX
Feature value, pair..... 29c

HEAVY WEIGHT CHAMOIS GLOVES
Grey and natural shades... 2.95

HEAVY WOOL SCOTCH KNIT SHIRTS AND DRAWERS
Sizes 36 to 44. Garment..... 1.25
Combinations, 36 to 44, 2.50 Suit

We Have a Full Stock of PENMAN'S FAMOUS UNDERWEAR
71—Preferred—95. Our prices are right.

FINE WOOL HOSE
Sizes 10 to 11½. Regular 69c value. 2 for 1.00,... 55c

MEN'S FINE PANTS
Worsteds, tweeds, serges, etc. Special..... 2.95

MEN'S BREECHES
Grey, khaki, black, etc. 2.95 3.95 4.95 5.50

ALL-WOOL TWEED PANTS
Elasto belts. Great for badminton players..... 3.95

Arrow, Tooke, Lewis and Stewart BROADCLOTH SHIRTS
Regular values to 2.00..... 1.49

SPATS
Grey and fawn... 1.00

WORK PANTS
Good quality tweed, cottonade and moleskin. Sizes 30 to 46. A good choice 1.49

BOYS' FURNISHINGS

BROADCLOTH AND YAMA PYJAMAS
Sizes 6 to 16 years..... 1.25

ALL WOOL PULLOVER SWEATERS
Special..... 79c

WOOL WHIPCORD BREECHES
Leather knees..... 2.69

GOLF SOX
25c 35c 49c 59c

BOYS' SILK TIES
Ready tied or to tie. Regular 25c.... 19c

BROADCLOTH BLOUSES 59c
SHIRTS, 75c and 89c

COMBINATION UNDERWEAR
Fleece-lined, No. 71 and spring needle. Suit..... 98c

COTTON WHIPCORD BREECHES
Heavy weigh double knee and seat 1.69

BOYS' BRACES
Lisle 12c
Silk 49c

FLANNELETTE PYJAMAS
Sizes 6 to 16 years..... 94c

Let Us Tailor Your Next SUIT or OVERCOAT
BERGER — ASCOT — CAMBRIDGE
Your choice of tailors.
20.00 and up to 55.00

The V. A. SELKIRK MEN'S SHOP 325 GEORGE ST.

The Social, Hygenic and Economic Aspects of the Nose

By DR. T. P. McCULLOUGH.

According to Dr. J. Fordyce, New York Medical Journal 1909, Catarrhal inflammation of the skin may alternate with that of the mucous membrane, the one being active, while the other is held in abeyance. Other conditions being observed by the same author occurring in the nose are uticaria (hives) and inflammatory oedema. The mucous membrane of the nose may participate in eczematous eruptions. Fordyce also describes Gangosa a disease of the tropics and consists of an ulceration of the nasopharynx, extending to the skin of the face producing great deformity. The ulcer has a punched-out appearance; it progresses rapidly destroying bony and fleshy parts. The cause of this disease has not been discovered. It frequently destroys the nose, face, lips and eyes. Many other diseases, among which are leprosy, lupus erysipelas, diphtheria and anthrax have a predilection to primary origin in the nose. The disappearance of the nasolabial fold, which gives a characteristic blank expression is one of the early signs of bulbar paralysis and also dementia or general paraysis of the insane. A habitually cold nose suggests some circulatory disturbance and possible heart disease. The play of the nostrils in febrile disease is highly suggestive of an advance in the general process. A deformed nose from fracture or injury may suggest acquired lower respiratory disease. Fetid nasal odor suggests syphilis, ozena or suppuration of the sinuses. The movements of the nasal wings (lower sides of nose) helps us to differentiate the presence or absence of some respiratory obstruction. In cyanosis from respiratory disturbance of the wings of the nose move with respiration (breathing) and in heart lesions or general intoxication, no perceptible movement is noted. Sudden drawing of the nose to one side is sometimes noted as a preliminary aura of epilepsy. In a patient evincing great pain in the top or back of the head, with or without much temperature clonic contraction of the nose and face muscles to either side, may accompany an acute condition of a chronic basalar meningitis without pain or temperature, it is a prominent symptom of hysteria. Upon careful inspection in an acute cold (coryza) in a child a mild case of measles is often disclosed. Tumors, abscesses in the anterior fossae of the skull, tabes suppuration in the sinuses or disease of the cortical centre may be suspected in anosmia (want of smell). Hallucination of smell is often an accompaniment of epilepsy or insanity, and may be the first sign of the approach of these diseases. Hallucinations of smell are comparatively rare as compared with hallucinations of sight and hearing. They are commoner in women than in men, and they not infrequently occur at periods of disturbance, at adolescence, in puerperal fever at the change of life, in women with ovarian troubles. A chronic red nose is indicative of gastro intestinal irritation or an active membership in the Bacchus Club. An acute redness of the nose with itching and sight edema may be Erethenatous in character, due to an unstable vasomotor system and gastro-intestinal disorders. Cavernous Sinus thrombosis, sudden blindness, errors of vision and disease of the adjacent tissue of the eye, may point to a causative lesion of the nose. Subjective aural sounds may be due to some lesion in the nose or nasopharynx enervated by the third or trifacial nerve.

Hyperosmia or over sensitive olfaction to specific odors may produce in those with an idiosyncrasy, congestion of the upper air passages, headache, nausea, muscular excitement, cerrebral congestion, skin eruptions, sufficient to incapacitate the individual from many duties, unless the environment is changed. Anosmia, or loss of smell, may be due to fracture of the skull or nose, central lesions, local or general disease and may be found in acromegly (giantism) as pointed out by Sajous, who also states that the olfactory sensibility may be influenced indirectly by the suppression of any habitual discharge, anaemia, impaired nutrition through the sympathetic system and pituitary body. The study of truancy and delinquency is a source of interest to those doing nose work and abnormalities may be looked for in the nose.

In some countries Juvenile Court Judges are constantly sending delinquent children to nose specialists, looking to the possibility of some abnormality, if not in the nose, in some portion of the body directly influencing the morals of the child. But I think it is a question whether post nasal operations for obstructions will improve the morals of the criminally inclined. Structural alterations of the nose from such diseases as Syphilis and tuberculosis are important evidences pointing to disease that may influence the nervous system. One cannot take up the Study of Criminology without considering Lambroso, Ellis and Drahms. Medical writers frequently refer to the stigma of degeneracy without giving the subject much comparative study. Lambroso speaks of the frequent deep frontal sinuses in female criminals and abnormal nasal bones found among prostitutes. He found crooked noses in twenty-five per cent. of criminals and eight per cent. prostitutes. Twelve per cent. homicides and twenty per cent. thieves have flat noses in nearly one thousand observations. The sense of smell is reported as affected in six per cent., whereas in the normal, this defect is only found in two per cent. Drahms says that the nose of the criminal is generally rectilineal, large, frequently crooked or malformed, with large wings or orifices, sometimes undulating and with uplifting base. Some of these malformations may be attributed to abuse by the parents in infancy and general recklessness of the individual. To conclude our observations upon the social aspect of the nose, we might add that classical literature and art owe much to the nose as a theme of thought and discussion, and even the stage is indebted to the nose for some of the most attractive plays, a notable example of which is "Cyrano de Bergerac." Greek art especially sculpture owes much of its beauty, attractiveness and individuality to the nose and the best are preserved in marble.

SNOWDEN TWITTED MIXED CHAIRMAN

British Statesman's Memoirs Recall Incidents of His Temperance Campaigns.

LONDON, Nov. 1. —(C.P.)— How the late Lord Aberdare, chairman of a brewery company, and not a "teetotaller," acted as chairman of a temperance demonstration at Cardiff, and at which Lord Snowden was chief speaker some years ago, is told in the second volume of the latter's memoirs, recently published. Incidentally Lord Snowden recalls with some amusement he was introduced as Rev. Philip Snowden, and tells how he turned the tables on his Lordship.

"It was a great meeting in one of the largest churches in the city which was crowded and enthusiastic," says Lord Snowden. "The chair was occupied by the late Lord Aberdare, who, in his speech, expressed surprise that he should have been invited to preside at a temperance meeting. 'As a matter of fact,' he said, 'I had a bottle of wine before I came to this meeting.'

"Among my fellow-speakers at this meeting was the present Bishop of London," the story continues. "He spoke before me, and the argument of his speech was the effect which even a small dose of alcohol had in confusing the mental faculties. When the Bishop sat down, the chairman called upon 'The Rev. Philip Snowden' to speak. I began by saying that we had not had long to wait for a practical illustration of the truth of the Bishop's arguments. The audience were quick to seize upon this point, and there was prolonged laughter at the chairman's expense, which I am afraid he did not altogether like.

"After the meeting Lord Aberdare said that he thought I had been a little too hard upon him, but it was impossible for me to resist the temptation to draw the connection beween the chairman's bottle of wine and his description of me as 'Reverend'."

MADOC.

Among the relatives present at the funeral of Byron M. Richmond last week were Mr. and Mrs. Wesley Huffman, Belleville; Mr. and Mrs. Armour Reid and Mrs. Norman Reid, Belleville; Mr. and Mrs. Harry Coulter of Smithfield; Mr. and Mrs. Robert Armstrong of Colborne; Mr. B. Belshaw, of Stirling, and Mrs. Mumby of Rawdon.

Do you know

—that while other teas have advanced 10c to 20c there has been no advance on

RED ROSE Orange Pekoe

STILL THE OLD PRICE 75c 1 lb / 38c ½ lb

—and only 5c advance on

RED ROSE Red Label

NOW ONLY . . . . 55c 1 lb / 28c ½ lb

And this guarantee of quality is printed on every package:

"This tea is guaranteed. Your grocer is authorized to refund the full purchase price if it is not to your entire satisfaction."

Red Rose Tea
"is good tea"

T. H. ESTABROOKS CO. LIMITED, TORONTO 1034A

The Examiner

The Examiner is a Member of the Audit Bureau of Circulation
The Daily Examiner, published every week-day evening by The Peterborough Examiner Limited. Office 416 George Street. $6.00 per year. Delivered in City. Out-of-town Subscribers by mail $4.00 per year.
Member Canadian Press, Limited: Audit Bureau of Circulation: Canadian Daily Newspapers Association.
Member Ontario Associated Dailies. T. L. Ashton manager. Canada Permanent Building, Toronto.
U.S. Advertising Representatives, Prudden, King & Prudden Inc. Chicago, Seattle, San Francisco, Los Angeles and New York City.
Advertising Rates on Application.
R. M. GLOVER, Managing Director.

'PHONES: Editorial 1601. Business Office 1699. Private Branch Exchange to all Departments.

THURSDAY, NOVEMBER 1, 1934

NAMES MUST APPEAR.

With rumors of a local option fight in the offing, The Examiner is already on the receiving end of a number of letters, and it is obvious, even at this early stage, that if we do not adopt the usual precaution of insisting that the names of the writers must be published in the case of the communications on this subject our space would be swamped.

This is the principle The Examiner has followed for years in connection with political issues and controversial subjects, so that there can be no complaint if the same rule is put into force in regard to the beverage room question.

Henceforth, therefore, those who want to give publicity to their views on this subject, no matter from what angle, must do so over their own signature so far as The Examiner is concerned.

CAMPAIGN DESERVES TO SUCCEED.

The appeal of the Young Women's Christian Association this week for assistance to the extent of $2,500 to balance its budget is based on a splendid record of community service.

In the first place, the useful role played by the Y.W.C.A. is attested to by the fact that during the past year 4,200 girls have used the institution.

No fewer than 850 girls registered through the employment bureau maintained by the Y.W.C.A.; accommodation to the extent of $250 has been furnished unemployed girls; special courses have made possible more adequate training along various lines; and healthful recreation for every girl through clubs, gymnasium and swimming has been provided.

This is worth-while work indeed, and when it is realized that the Y.W.C.A., in spite of all the services it has been called upon to furnish, has been 92 per cent. self-sustaining, through its residence, camp, regular classes and other activities, during the year, there is every indication of good management and economical administration, giving the assurance that every cent donated will be carefully handled and used to the best possible advantage for the benefit of the girls of Peterborough.

Those citizens who are in a position to help can find no more worthy object for their generosity than this campaign, which seeks to have the community invest $2,500 in its girls.

It is an investment that will pay rich dividends, and there should be no doubt of Peterborough's reponse to the opportunity.

SENATOR BUCHANAN'S WARNING.

To those Liberals in Ontario who are harassing the Hepburn Government for jobs in the civil service comes a warning from that well-known Western Liberal, Senator W. A. Buchanan, editor and publisher of the Lethbridge Herald and one time resident of Peterborough.

Senator Buchanan's paper sees in the hunger displayed by followers of the new Government a grave menace to the Hepburn administration, and minces no words in telling those who are camping on the Premier's trail that they may succeed in wrecking the Government.

Says the Herald:

"Allow Mr. Hepburn to carry out his promises as to economies in administration and he may survive another general election, but if he starts firing Tories left and right and replacing them with Liberals the Conservatives who supported him will wander back to the fold, declaring that the Liberals are no better than their own crowd. Always remember it was Conservatives who put Hepburn in power and they can turn him out just as readily."

That is straight-from-the-shoulder advice from a veteran Liberal to whom the political wars are an old story, and it should be heeded by those who are trying to convince the Premier that it is his duty to clean out the whole civil service and fill the vacancies by appointing his own supporters.

The big parade will make a hit with the electors just so long as it is confined to supernumeraries whose services are not needed; if it is extended to take in other civil servants the reaction is likely to be exactly what Senator Buchanan's paper has pointed out.

TALKING TOO MUCH.

That the Ontario Government has found it necessary to warn J. F. Marsh, its newly appointed Deputy Minister of Labor, against "talking too much" will not surprise those who have read some of Mr. Marsh's utterances.

It begins to look as if his selection for this important appointment cannot be listed among the most brilliant moves made by the Government, for labor was not very enthusiastic over the choice in the first place and manufacturers have resented the speeches he has been making and the thinly veiled threats that have featured some of his public statements.

Premier Hepburn's remark that "it is not the function of a deputy minister to forecast legislation," is a plain intimation from the head of the Government that Mr. Marsh's injudicious talk has thrown a monkey-wrench into the whole code scheme that was about to be launched.

Obviously if the plan is to have a chance to succeed there must be co-operation between employers and employee, and the necessary atmosphere of goodwill is an impossibility with a deputy minister declaring that such a Red organization as the Workers' Unity League must be given the same recognition as the trades unions, and suggesting that the Government is prepared to "crack down" on employers who fail to fall in line.

Whether these utterances of Mr. Marsh had the support of Hon. A. W. Roebuck is not quite certain, but the report that the Labor portfolio is to be shifted from the Attorney-General to the shoulders of Hon. David Croll would seem to indicate that the Deputy Minister was merely reflecting the views of his chief.

The official explanation of the change is that the Attorney-General has been overworked, but seeing that Mr. Croll is already responsible for the administration both of the welfare department and municipal affairs, this seems to be an explanation that does not explain.

SOUNDS LIKE GOOD PLAN.

A few days ago Hon. David A. Croll, Ontario Minister of Public Welfare, laid down the principle that it was the responsibility of municipalities to provide furniture and household necessities to families on relief, and the Minister suggested that funds be raised by private subscriptions for this purpose.

In this connection it is interesting to note that in the neighboring city of Oshawa, where relief lists have been abnormally large, the Public Welfare Board has been successfully handling this problem for some time, and it has not been found necessary to raise a fund to finance the work.

The Oshawa Times explains that the plan followed in that city has been to salvage from homes articles that have outlived their usefulness to their owners, recondition them and then distribute to families in need.

This has been, we are told, a very effective and a very inexpensive system, for the actual cost to the Welfare Board during the first twelve months of operation was, according to the report of the manager, only $3.90. Citizens of Oshawa co-operated splendidly, donating their used furniture and dishes, cooking utensils, etc., to the board, and the need has been met in this way without having to call upon the public for subscriptions or to meet the cost out of the public treasury.

Other communities, faced with this problem, could do worse than to investigate the Oshawa plan, which has been found to be entirely successful in the Motor City and could undoubtedly be drafted effectively by Ontario cities in general. The Oshawa paper suggests that the Minister of Welfare should familiarize himself with the details of the scheme and pass the information on to the municipalities.

HE HAD NOTHING TO GAIN.

From "Our Empire" (London).

The truth of the following amusing—and at the same time illuminating—story of the recent monster anti-Fascist demonstration in Hyde Park is vouched for by a reliable authority who overheard the conversation:

He was a great big fellow—a fine figure of a man—whose past military training was quite obvious in his bearing and stride. By some means he had filtered into the ranks of the discontented, and because of his imposing appearance, he was given the coveted post of carrying the Red Flag itself.

On the Sunday in question he had marched all the way from Bethnal Green to Hyde Park. On arrival at the park—dusty and tired—he said (during a momentary halt of the column) to the man on his right: "What the blazes is this 'ere Communism, anyway?" To which his companion replied: "Well, 't's like this 'ere. If all the money of these rich blokes in the world was taken and divided up amongst us workers, we would each have £19 ds. 1d.—see?"

"Oh," said the standard bearer, "that's no blankety-good to me. I've got twenty-nine quid in the Post Office myself."

And with that he cast the Red Flag aside and disappeared in the crowd!

THE LANGUAGE OF GRUNTS.

When Cecil B. De Mille, motion picture director says that there may soon be no recognizable English spoken in the United States and that people, like Indians, will instead converse in grunts, he is making a criticism which is almost equally applicable to speech in this country.

Everything that Mr. De Mille says about slovenly speech in the United States might also be said about speech on this side of the border, where it has become a rarity to hear conversations being carried on with proper regard for articulation and pronunciation.

In an age marked by short cuts in almost every direction, we are becoming careless in regard to our speech and inevitably such carelessness on the part of adults is reflected in corresponding carelessness on the part of juveniles.

Children are scarcely to be blamed for failing to appreciate and practise the niceties of pronunciation when they are surrounded by older people—even some of their instructors—who persist in murdering the King's English almost every time that they open their mouths.

There is scarcely anything which betrays faulty environment to a greater extent than incorrect, butchered speech. It is nearly always possible to judge the early surroundings of individuals from the manner in which they express themselves. If, therefore, speech is to be improved, as there is every indication that it needs to be improved, the time in which to begin this work is in childhood. Surround a child by people who use English properly and he will rarely forget it in later life, no matter what the circumstances in which he may be placed.

People who are anxious that their children should speak properly should guard their own speech religiously and make every effort to see that the teachers in whose hands they are placed are also guiltless of barbarisms and the grunts that are beginning to pass for language nowadays.—Brockville Recorder and Times.

EDITORIAL NOTES AND COMMENT.

In rugby the man who makes the hole in the line is rarely mentioned, the ball-carrier getting all the praise. It is different in politics, and thus Earl Hutchinson, the Labor member who resigned to give Hon. Peter Heenan a seat, gets a $6,000 a year job with the Workmen's Compensation Board.

It is pointed out that Mr. Steyans' reply to Mr. Bennett "fairly sizzled." And so we imagine did the Prime Minister when he read it.

Now, if that policy of having the province assume all the cost of highway construction and maintenance had only been in force a few years ago, municipal tax bills would have really benefited.

Let us hope that Chief Justice Latchford and Rt. Hon. Arthur Meighen do not start to write "open" letters to each other.

Mr. Hepburn says that he is going to have a "much-needed" holiday in December. By this time the provincial Premier has some idea of the magnitude of the task of Prime Minister Bennett, who has been going at full speed for over four years without a real vacation.

A sports writer says there are 300 kinds of games played with balls. There are more than that many kinds played with golf balls alone.—Washington Post.

THE OLD HOME TOWN

Registered U. S. Patent Office

By STANLEY

What's in The NAME

of Canadian Cities and Towns?

By FRANK H. WILLIAMS

HAWKESBURY, ONTARIO

This town was founded between the years 1790 and 1800 and first was known as Headport. No trace for the choice of this name ever has been found and residents can only ascribe it to the fact that the town is situated at the head of the Long Sault rapids, made famous by Dollard Des Ormeaux and a small band of Frenchmen and Indians, who held off the Iroquois and prevented massacre of the Montreal garrison.

The present town was incorporated in 1896, from the village of Hawkesbury, which name presumably was chosen for Lord Hawkesbury, a member of the British changed to Adamsville, in honor Napoleonic war.

ALL OF US

(By Marshall Maslin.)

LAZY BONES!

Sit up straight, take your feet off that desk. Throw that cigarette away, square yourself before that typewriter, before tha desk, before that job!

Stop your mooning, cease your glooming, get to work. No use moaning, no use groaning, do your stuff.

Shame on you! That's no way to spend your life, even ten minutes of it. Pitying yourself, being sorry for the world, agonizing over things that can't be helped, ain't no way to live.

If you're going to loaf, then LOAF. . . . Sit and dream. Stare at a flower. Admire a humming bird. Take a sun bath. Read a bit. Mess around happy. And have a good time, fellow, but don't sit there grouching over the state of the world, all the troubles that rest upon your shoulders, all the misery that's coming your way.

Sure enough, things are tough. The world's in a mess and maybe life's getting to be a desperate trouble and the pessimists may be more right than they know. . . . But it can't do you or anybody else any good, just sitting there, with your eyelids drawn down and lines in your face and a sour look about you and a droop to your shoulders, just sunk to your eyebrows in miseries.

That's just lying down. That's giving up. That's being lower than a bug under a rock. . . . And you can't do yourself any good that way.

You got to do something. You got to change your ways, think different, wake up, do some acting. Maybe you decided that the thing you've been doing isn't getting you anywhere; then you got to do something else. You got to get a better grip on yourself, find another direction. . . . You got such a little time to live and you can't be spending it this way. Living like this isn't really SPENDING at all, if you come down to that. It's just throwing yourself away, pouring yourself down the drain pipe, wasting your powers.

You haven't any "powers?" Sure you have! That's the trouble. You don't know who you are. Don't know what you can do. Never did get acquainted with yourself. Never will get acquainted at all, if you just sit there on the end of your spine and moon and moon—and if you know what's good for you, you'll sit up straight and act alive. You lazy bones!

A Thought

VIOLENCE

Violence may constrain the outer shell and form of things. It can win the acquiescence of fools and the applause of parasites. It can kill those who dispute its commands. But it cannot make truth into falsehood, or falsehood into truth.—A. Froude.

Farmers in the vicinity of Mareuil-sur-Lay, France, are fighting a plague of foxes, the animals having been made so bold by hunger that they invade farmyards in broad daylight.

Popular Astronomy

Brilliant Autumn Star Groups

BY H. W. L. MAHOOD

On a clear Autumn evening as the afterglo vanishes and the night shadows deepen, the stars are brilliant. No diamond gleams as they. Even the fourth dimension stars glow with a light, that travels far, to light up our human path. Our electric lights, however powerful, are dim in their presence. Electric light travels short paths only. But the star light is a beacon for millions of miles. It falls not on the few, only, but on multitudes. The man-developed lights, cost. But the light that falls by day and by night costs us not even a thought. Every time we look up, we ought, if we are appreciative, remember the Creator of them all.

On the meridian, and on the apparent path of the Sun, and to the south find Aquarius, the Water Bearer. Stand looking directly south. You will have no difficulty in locating the constellation. If you have ever seen old country Germany folks carrying water you will quickl pick out Aquarius. There is the yoke, and the water pail, hanging from each shoulder. As this is written, a picture of an old German at Lakelet, Huron county, leaps up in my imagination. The old lady was carrying two pails of water hanging from a yoke fitted to her shoulders. The ease with which she bore the burden and the quick step with which she moved will never be erased from my memory. But we are writing of Autumn constellations. Strange the temptation to take a by-path.

As you stand looking south, turn your eyes to the east, just a little then peer into the south, near the horizon; there you will find the brightest star in the Piscis Australis constellation. The name of the star is Fomalhaut.

The star is of a reddish color and has for a companion a dull blue star. Fomalhaut is a very distant star. Twenty-three and a half light years are required for a ray of its light to reach our eye. Think of that. If you are fortunate to discover it one of these clear nights, you will be delighted.

IN DAYS GONE BY

Items Taken From Old Fyles of The Examiner

NOVEMBER 1, 1924

Judgment was given yesterday to Cecilia Rogers for the sum of $7,500 in her $15,000 suit for loss of an eye in a motor smash. . . So far this year, the city has paid out $3,000 in damage suits, the highest figure since 1918.

NOVEMBER 1, 1914

A company of half a dozen vaudeville stars will be a big attraction at the Princess Theatre here next week .... The foundation of the Barrie Building on George street has been finished and the building will be completed by March 1st.

NOVEMBER 1, 1904

The delivery rig of W. C. Forman was struck by a train to-day at the tracks on George street, the wagon being smashed but the driver and horse escaping injury. . . . Local capitalists plan to form a Peterborough Boiler and Radiator Company shortly with a stock of $40,000.

Bailieboro

Among those from the district who attended the presentation given in honor of Mr. and Mrs. Gerald Staples, at the home of Mr. and Mrs. F. M. Staples of Cavan on Friday evening were. Mrs. J. Hall, Mr. and Mrs. M. Perrin, Mrs. H. Barnard, Mrs. W. Barnard, Misses B. and A. Barnard, F. and M. Hall and R. Staples, Messrs. F. Barnard and J. Barnard.

Mrs. C. Elson of Peterborough visited friends in the village on Sunday.

Mr. F. Barnard attended the Kingston Y.P.S. convention held in Gananoque on Friday and the Oshawa Presbytery convention held in Newcastle United Church on Saturday and Sunday.

Mr. T. E. Dawson was a member of the jury at the Cobourg fall assizes last week.

On Thursday last about one hundred of the friends and neighbors of Mr. and Mrs. Robert Kelly met at their home and presented the young couple with a beautiful cabinet of Community silver and a serving tray. Miss Bessie Barnard read an appropriate address which was ably replied to by the groom. The presentation was made by Mrs. Norman Thompson. The evening was pleasantly spent in playing games, music and dancing. Refreshments were served before the jolly party was concluded.

Messrs. H. and F. Tabscott and Miss Annie Tabscott of Port Hope were visitors to the community on Thursday last.

The Ladies' Bible Class of the United Church Sunday School are holding a sewing bee at the home of Mrs. Harry Gainer on Thursday afternoon to prepare winter garments to send in a bale to the people of the drought area of Saskatchewan. The committee in charge of preparing the bale for shipment is Mrs. W. Gainer, Miss C. Seens, Mrs. J. Heaslip and Mrs. P. Jewison; Miss C. Seens is teacher of the bible class.

Wood At Midland Cost Gov't Double

BARRIE, Ont., Nov. 1 (C.P.) — While the Ontario Government was paying 80 per cent of the cost of relief labor used in cutting and hauling wood, the government also was charged for the wood at the rate of $7 per cord by the town of Midland, it was revealed here yesterday at the Midland relief fraud trial.

R. R. Wilson, town clerk and treasurer, and David A. Patchell, tax collector, are charged with conspiracy to defraud the Ontario Government of a sum stated to approximate $50,000 in connection with the administration of relief there.

Rylstone

Sunday guests of Mr. and Mrs. Victor Irwin were Mr. and Mrs. Verney Heath and family and Mr. and Mrs. Howard Finch and Wesley.

Mr. and Mrs. Willis Irwin spent Sunday afternoon at the home of Mr. and Mrs. Andrew Thomson.

Miss Winnie Spencer and Mrs. Fred Husband spent a couple of days last week with Mr. and Mrs. Harold Spencer Campbellford.

Miss Rutch Finch returned home after spending a couple of weeks with friends at Bancroft and vicinity.

The monthly meeting of the Rylstone Women's Institute will be held at the home of Mrs. Wilfred Spencer on Wednesday, November 7th. Topic: "Geography of the family table," by Mrs. Fred Rutherford; exhibition of dressmaking; program committee, Mrs. Douglas Barnum, Miss Leah Stewart, Mrs. Mark Morton.

ON THIS DATE

A DAY IN CANADIAN HISTORY

By Fred Williams

THE SWEET SINGER OF QUEBEC

On this date, eighty years ago (November 1, 1854), there was born to Joseph Lajeunnesse, of Chambly, Que., a daughter to whom was given the names Maria Louise Cecilia Emma, and who was destined to become one of the world's greatest vocalists. She early showed signs of musical talent and as her parents, like most of their race, made sacrifices in order that their children might have a good education, she was sent to the famous Sacred Heart convent at Montreal where her talent was soon recognized. At the age of 15 she was the organist of the Church of the Sacred Heart, New York, and there the training of her soprano voice was really begun, although her first teacher was at Albany, N. Y., from which she took her nom de theatre Albani. She went to Europe and made her debut at Messina, Italy, in 1870. Then she sang at Florence and Malta and in 1872 made her first appearance in London at Covent Garden Theatre in "La Somnambula." She was a great success and for over 20 years was one of the stars of the operatic stage and sang at many of the great English festivals in oratoria. Several world tours made this child of a humble Quebec home internationally loved, while in her own province when she came home her receptions were like those of royalty.

Married in 1878 to Ernest Gye, her manager, she gave a living denial to the theory that it is impossible for a great artiste to be domesticated, for she was a good wife and mother without detracting from her reputation as the idol of the musical world of the empire. Always ready to give a helping hand to young talent, Albani was in her later days godmother to many famous musicians. In 1928 the King conferred upon her the Order of the British Empire so that when she died, April 3, 1930, it was as Dame Albani, who never forgot her ancestral cottage or failed to advertise her beloved Canada.

OCTOBER DIVIDENDS HIGHER REVEALED AT TORONTO MARKET

Payments by 76 Companies Total $10,752,553, an Increase Over Last Year.

ADDED BONUSES.

Dividends distributed during October by Canadian corporations listed on the Toronto Stock Exchange, as shown in the current monthly Bulletin, record an increase of more than a million and a half dollars paid to shareholders as compared with the corresponding period of 1933.

October dividends were declared by 76 companies, totalling $10,752,553, bringing payments for the year to listed companies of $119,496,157. This figure is also an increase over the $94,241,509 shown in October of last year.

Net increase of the month was primarily due to the added bonuses and increased dividends disbursed by some 15 companies, which more than offset the reduced payments of several of the utilities and financial institutions.

Four of the gold mines, accounting for $1,277,588, were the largest contributors to the October increase. Of these Wright Hargreaves, stepping up the dividend from 5 to 15 cents, was responsible for $553,000. Hollinger, which amplified the regular amount with a bonus of 10 cents a share, added $492,000. Bralorne's 15 cents declared this year, netted $150,000, and Pioneer's increase to 20 cents, for $82,588.

Industrial companies showing advances over the same month of 1933, were: Canada Canners 2nd preferred from 5 to 7½ cents; Dominion Textiles from $1 to $1.25, and Goodyear Common from 60 cents to $1.25; additional payments by Weston's Biscuits and Brewing Corporation Preferred on new shares; resumption of 25 cents dividend by Bruck Silk together with payments on arrears by Riverside Silk, Canadian Wirebound Box, Marcus Loews and National Grocers, while Crow's Nest Coal paid $2 this October.

Of the 76 companies, largest dividend amount disbursed, was by Montreal Power with $1,660,927, Bell Telephone's $1,156,230 being second, followed by Wright-Hargreaves' $825,000, Hollingers' $738,000 and British American Oil's $524,529.

Classed according to groups, the following amounts were disbursed by companies listed on the Toronto Stock Exchange:

Utilities	$3,711,938
Mines	2,814,271
Finance	1,041,784
Miscellaneous	1,029,279
Oils	735,674
Liquors	520,552
Foods	469,775
Steels	429,280
	$10,752,553

SPLENDID ATTENDANCE SHOWN IN SUNDAY SCHOOL REPORTS

Annual Convention of Religious Educational Council Held at Bethel.

OFFICERS ELECTED.

(Examiner Correspondence.)

BONARLAW, November 1.—The annual convention of the Stirling, Rawdon and Marmora Township Religious Education Council, afternoon and evening session, was held in Carmel United Church on Thursday, Oct. 25th, and was well attended at both sessions, delegates being present from nearly all of the fifteen Sunday schools in the association.

The afternoon session was opened by a worship period conducted by Rev. E. W. Rowland, followed by an address of welcome from the Superintendent of Carmel Sunday school, Joseph Grills.

The President, G. C. Craven, then took charge, and after outlining the work of the R.E.C., called on the Department Superintendents for their reports. All reported except two.

The report of Mrs. H. Mumby, Secretary-Treasurer, showed two schools, St. Paul's United, Stirling, and Bethel United to be 105 per cent. Other schools were 96, 95, 90, etc. The average was very encouraging and indicated splendid work having been done during the past year.

Mr. F. Hulin reported for the Library Committee after which a splendid round table conference was held, conducted by Rev. H. B. Neal, Provincial Representative.

After the appointment of committees the afternoon session was closed with prayer by Rev. H. W. Foley.

A wonderful supper was served in the dining hall by the ladies of Carmel church, and a real social hour was spent.

The evening session was opened by Rev. H. W. Foley, devotional exercises, after which President G. C. Craven, asked for the report of the nominating committee, which was as follows:

J. F. Baker, Hon. President.
G. C. Craven, President.
William Johnston, 1st Vice-President.
W. J. Cottrell, 2nd Vice-President.
Mrs. Hiram Mumby, Secretary-Treasurer.

Department Superintendents: — Children's Work, Miss K. McComb; Boys' Work, Mr. F. Jeffs; Girls' Work, Miss Lulu Johnson; Young Peoples', Mrs. Thomas McMullen; Adult Division, Rev. H. W. Foley; Dept. Home Religion, Mrs. W. G. Swayne; Teacher Training Committee, Rev. F. G. Jobiln and Rev. J A Koffend; Missionary, Mrs. W. J. Sharpe; Temperance Dept., Mr. Ernest Searles.

The above officers were installed impressively by Rev. E. W. Rowland.

The banner was won by St. Paul's United S. S. of Stirling, and the President asked J. F. Baker, county secretary, to present same. In handing the banner to Mr. F. Hulin, the Superintendent of the banner school, the county secretary complimented Mr. Hulin and the officers and teachers upon their high standing and expressed the hope that in this school, and all those in the Association, all Departments should be live organizations. He also explained that St. Paul's were awarded the banner by virtue of being a 105 per cent, and in addition have given to the missions during the past year $190.50, and have carried on both C.G.I.T. and C.S.E.T. work.

It was decided to hold the next convention in Stirling, the executive committee to arrange in which church.

The resolutions committee report was read by Mr. F. Hulin and contained the following resolutions.

"A hearty vote of thanks to the pastor and officers of Carmel church, those who assisted with the music, those who prepared the supper, the donor of the beautiful flowers, Rev. H. B. Neal, Provincial representative, Mrs. H. Mumby, Secretary-Treasurer, and G. C. Craven, President."

The committee also view with alarm the increasing consumption of beer and wine, and express their emphatic disapproval of this legislation.

The report on Leadership Training was given by Rev. F. G. Joblin. This committee recommend a training school to be held at Stirling this coming year.

During the evening session a vocal solo by Miss Nina Carlisle and a piano duet by Mrs. E. W Rowland and Mrs A Pyear, were much appreciated.

The address of the Provincial Representative, Rev. H. B. Neal was an inspiration to all. He touched upon many phases of Sunday school work in a masterly way, and admonished the Sunday School teacher to carry on, even though tempted to be discouraged.

At the close of the evening session it was decided to have a meeting of the Executive the following Thursday for organization purposes.

One-Minute Pulpit

For where two or three are gathered together in thy name, there am I in the midst of them.—St. Matthew 18:20.

Winnipeg Wheat Advances Under "Pegged" Prices

MARKET QUOTATIONS

QUOTATIONS COMPLETE TO CLOSING TIME

Toronto Stocks
BIGGAR & CRAWFORD

	High	Low	Close
Abitibi	80-90	..	..
Con. Bake	10	10	10
Br. Am. Oil	13¾	13⅝	13¾
Beauharnois	6¼	6¼	6¼
Can. Bread Co.	2¾	..	..
Bldg. Prods.	23	..	..
Bell Tel.	122½	122	122
Burt F.N.	30-30¾	..	..
Brazilian	11⅛	11	11
Brewers-Dists.	60	55	60
Brewers Corp.	4⅞	4½	4⅝
B.C. Pow. 'A'	26¾-27¾	..	..
Can. Bud	8⅝	8½	8½
Can. Cem.	6¾	6½	6½
C.P.R.	11⅝	11⅝	11½
Can. Dredge	20¼	..	..
Can. C. and F.	6¾-7	..	..
Can. Canners	5-5½	..	..
Can. Oil	13¼b	..	..
Can. Malt	29⅞	29	29⅝
Cockshutt	5¾-6	..	..
Dom. Bridge	31½	31¼	31¼
Dist. Seagram	12⅞	12⅝	12⅝
Dom. Stores	13⅝	12½	12½
Ford 'A'	21⅞	21¼	21⅜
C.G.E.	150-156	..	..
Can. Gypsum	4⅝	4⅝	4⅝
Cons. Gas	191	191	191
Goodyear	131½-135	..	..
Ham. Bridge	5	4⅝	5
Walk. G.-W.	24⅝	24¼	24⅜
Int. Nickel	22⅝	22⅝	22½
Int. Util. "A"	3	..	..
Int. Util. "B"	50s	..	..
Ind. Alcohol	7¼	7⅛	7⅛
Imp. Oil	16	15⅝	16
Imp. Tobacco	11⅜	..	..
Con. Smelt.	129	128½	128½
Laura S.	57	57	57
Loblaw "A"	17⅜	17¼	17¼
Mont. L. H. & P.	31	30½	30½
McC. Frontenac	13⅞	13½	13⅜
Massey-Harris	3½	3¼	3½
Moore Corp.	14⅛	14	14
Page Hersey	71¾-72½	..	..
Pressed Metals	10½-11⅝	..	..
Power Corp.	8½	..	..
Photo Eng.	1¾-19½	..	..
Int. Pete	29½	29	29
Sup. Petro.	23	22	22
Stand. Paving	90	..	..
Tip-Top Tails	8-10	..	..
C. Vinegar	25⅞	25⅝	25⅝
Wineries	5	5	5
Waterloo	100b	..	..
Winnipeg Elct.	3s	..	..
Walker Brew	6¼	6	6
Weston's Ltd.	44	43½	44
Steel of Canada	3	..	..

Toronto Mining
WATSON, WALLACE & CO.

	High	Low	Close
Acme	16	....	....
Ajax	75	72	75
Alexandria	1⅝	....	....
Aldermac	10	....	....
Algoma	3½-4	....	....
Amity	1	....	....
Anglo Huronian	430	420	425
Ashley	30	....	....
Bagamac	5¼	5	5
Barry Hollinger	8¼	8	8
B. E. A. R.	33	22	22
Bobjo	33	31	32
Braylorne	1245	1170	1240
Brownlee	2½	2	2
Bunker Hill	5	4⅛	4½
Buffalo Ank	300	295	300
Canadan Kirk	3¾	3⅜	3⅜
Can Malart	51-58	....	....
Castle Treth	71	68	70
Central Patricia	93	91	91
Columario	22	....	....
Chem Research	160	150	160
Dalhousie Oil	30A	....	....
Dome	3800	3750	3750
Eldorado	170	160	163
Falconbride	325	320	325
Gods Lake	192	170	170
Goldale	15	....	....
Graham Bousq	3-4¼	....	....
Granada	29	27½	27½
Greene Stab	45	45	45
Gunnar	109	80	83
Halcrow Sw	8	....	....
Harker	6¼	....	....
Hollinger	1925	1910	1910
Home Oil	50	45	45
Hudson Bay	1125	....	....
Howey	112	110	111
Jackson Manion	26¼	26	26¼
Kirk Cons	17⅛	17	17
Kirk Lake	50	....	....
Kirk Townsite	14B	....	....
Kirk Hudson	35-40	....	....
Lee Gold	8	..	..
Lebel Oro	3-3½	..	..
Little Long L.	535	520	526
Malrobic	1¾	1½	1⅝
Man. and East	22½	..	..
Macassa	260	250	252
Maple Leaf	15	11	12
McIntyre	4250	..	..
McKenzie	140	128	129
McMillan	42¼	..	..
McVittie	34	..	..
McWatters	42	40	41
Mining Corp.	101b	..	..
Moffat Hall	3	..	..
Nipissing	265	2 0	260
Noranda	3130	..	..
North. Canada	29	..	..
Paymaster	18	17	17½
Parkhill	30	29½	30
Pioneer	1120	1110	1110
Pend Oreille	48	45	45
Premier	128	127	127
Pickle Crow	169	156	158
Read Anthier	82	72	75
Reno	97	95	96
San Antonio	420	405	410
Sherrit	46	45	45
Siscoe	264	252	254
South Tib.	2½a	..	..
St. Anthony	33	32	32
Sudbury Basin	119	110	110
Sud. Mines	5	..	..
Sylvanite	247	241	245
Stadacona	26½	27½	27½
Teck Hughes	396	385	390
Thompson-Cad.	33	31	31½
Towagamac	3¾	3⅝	3⅝
Ventures	84	83	84
Wainwright	85-90	..	..
Waite-Amulet	57b	..	..
Wayside	7¾	7	7
White Eagle	15	14¾	14¾
Wright Harg.	856	825	830

New York Stocks
BIGGAR & CRAWFORD

	High	Low	Close
Atchison	52⅜	51½	51½
Auburn Auto	23⅞	23¼	23¼
Allied Chem.	128	126	126
Am. Can.	100	99⅝	99⅝
Am. Smelting	35	34½	34⅝
Atl. Rad. & S.S.	14¼	13⅞	14¼
Am. & For. Power	5⅝	5½	5½
Am. Tel. & Tel.	110	109	109⅝
Am. Roll. Mills	16⅜	16¼	16¼
Anaconda Cop.	10¼	10	10⅛
Balt. & Ohio	15¼	14⅝	14½
Baldwin Loco.	5⅝	5¼	5⅛
Borgens	25⅞	25¼	25⅝
Bendix Avn.	11⅞	11⅜	11⅝
Bethlehem Steel	25	24½	24½
Briggs	17½	17⅜	17⅝
Can Pacific	11⅜	11⅛	11⅛
Case, J. I.	46¼	45½	45½
Chrysler	34¼	33⅜	33⅝
Columbus Gas	8	7¾	7¾
Coca Cola	142½	142½	142½
Corn Prods	25⅞	25⅛	25⅜
Curtis Wrights	18½	18⅛	18¼
Dupont	92¼	91½	91½
Erie	11⅜	..	..
Elec. Auto L.	23¼	22⅝	22½
Freeport Texas	26½	26⅜	26⅜
Gen. Electric	17⅜	17½	17⅜
Gen. Food Prods.	32	31⅞	31⅞
Gen. Motors	29⅛	28½	28⅞
Gillette Saf. R.	13⅝	13½	13⅝
Goodyear	20¾	20¼	20⅜
Hudson Motors	8⅜	8⅜	8⅜
Int. Harvester	32⅜	32⅛	32⅝
Int Nickel	23⅛	22⅞	23⅛
Int Tel & Tel.	9⅛	8⅝	8⅞
Johns-Manville	48½	47¼	47⅝
Liquid Carb	20	19⅜	19⅜
Mont Ward	27¼	26½	27¼
Nash Motors	14	..	..
N.Y. Central	21	20	20¼
Nat Biscuit	26⅝	26	26
Nor American	12⅞	12⅛	12⅛
Phillips Pete	14⅜	14⅛	14¼
Pack Motors	3½	..	..
Penn Ry	22⅛	21⅞	22
Radio Corp	5⅝	5½	5½
Sears-Roebuck	39	38⅝	38⅝
Simmons Bed	8⅜	..	..
Stand Brands	18¼	17⅜	18
Stan Gas & Elec.	8⅞	..	..
St Oil of N.J.	41	40⅛	40⅛
Socony-Vac	13½	13¼	13⅜
Studebaker	3	2⅞	2⅞
Stewart-Warn	7	6⅝	6⅝
South Pacific	17½	16⅝	17
Texas Corp	21	20⅝	20⅞
Timken Roll B.	28⅞	28½	28⅝
Texas Gulf Sulp.	36½	36¼	36½
Union Pacific	100⅜	98	99
Union Carb	42⅞	42½	42⅞
United Corp	3½	..	..
U.S. Rubber	15¼	15	15¼
U.S. Steel	32	31½	31⅞
Vanadium Corp	16	15⅝	15⅞
Westinghouse	30¼	29⅝	30
Warner Bros	4⅝	¼	4⅝
Yellow Cab	2⅞	..	..
Woolworth	50	49¼	49⅝
Nat Distillers	22⅜	21⅝	21⅞

BOND LIST
WATSON WALLACE & CO.

DOMINION OF CANADA

1936	104¼-105 ..
1937	108¾-109¼
1941	108¾-109¼
1952	102¼-102½
1958	106⅝-106⅞

PROVINCE OF ONTARIO

1948	111 -111½

FUTURES HOLD TODAY'S GAINS

Boisterous Affair as First Session of Pegged Wheat Prices Gets Under Way.

1 3-4 CENT ADVANCES.

WINNIPEG, Nov. 1.—(C.P.)—The first session of "pegged" wheat prices was a boisterous affair on the Winnipeg grain exchange to-day as wheat futures prices advanced strongly to score net gains of 1¾ cents.

The market was strong from the opening, when 1¼ cent gains were marked up and futures at the finish retained most of the day's advances. The October option closed at 76⅝ cents, relinquishing ¼ cent of its full two-cent gain, and May at 81⅝ cents.

Acting on a suggestion from the Dominion Government, the Exchange Council last night set minimum levels below which wheat prices could not go. The December future was "pegged" at 75 cents, yesterday's close, and May at 80 cents, ¼ cent higher than its previous finish.

INDUSTRIALS FIRM IN LOW EBB TRADE

Toronto Market Opens New Month With Slow Session—Leaders Down Narrowly.

TORONTO, Nov. 1 (C.P.) — A drab industrial share market opened the new month on the Toronto Stock Exchange. Trading was at decidedly low ebb, but the price level was generally firm.

Distillery stocks, the bright spot in Wednesday's market, were less firm to-day, the leaders recording narrow recessions. Brewery and oil stocks closed higher on good demand.

Arms Parley Date Left To Henderson

LONDON, Nov. 1 (A.P.).—Disarmament conference leaders today considered postponement of the conference until late in the year or next year, but failed to reach any decision and left the matter in the hands of Arthur Henderson, president.

While there was considerable difference of opinion it was understood the date for resuming the conference may be determined as soon as it is known when Foreign Minister Pierre Laval of France can take up his country's efforts to push the Eastern Locarno matter which has been temporarily inactive because of Cabinet changes.

Sir John Simon, Capt. Anthony Eden; Joseph A. C. Avenol, M. A. Aghnides, the two United States representatives and Henderson attended the meeting.

Lower Prices Seen In Secondary Golds

TORONTO, Nov. 1. (CP).—The mining market had another day of moderate declines with trade showing only in spots. Some of the secondary gold shares were again subjected to attack and lower prices were recorded for the majority of them including Gunnar Gold, God's Lake, San Antonio, McKenzie and Pickle Crow. Mild recessions appeared also in the silver and base metal groups.

MORE LABOR DEMANDS MADE ON A. AND P. STORES

CLEVELAND, O., Nov. 1 (A.P.).—More union labor demands on the Great Atlantic and Pacific Tea Company appeared imminent today even while more than 2,000 employees waited hopefully for the reopening of 300 stores owned by the company in greater Cleveland.

Officers of the grocery chain stores executives and employees' association announced moves for increased wages and better working conditions would spread throughout "the east."

First to be approached in the matter of wages and working conditions will be the James Butler Grocery Company, operating 665 stores in New York, New Jersey and Connecticut.

ONTARIO HOG PRICES.

TORONTO, November 1 (C.P.).—Losses of 15 cents were registered at Hull, Quebec, Stratford, Kitchener, and Brantford, while Barrie dropped 25 cents. The range remained at 35 cents with the low of $7.25 at Stratford, Barrie, and Kitchener, and the top of $7.60 at Hull. Other prices were: Peterborough $7.50, Brantford $7.35.

WALL STREET.

NEW YORK, November 1 (A.P.).—An easy tone developed in the stock market to-day following initial steadiness. Volume increased slightly on the reaction. Pennick & Ford dipped about 2 points. American Telephone and Consolidated Gas yielded around a point each. U.S. Steel, General Motors, and Standard Oil of New Jersey were off moderately. Borden was firm.

Transfers approximated 550,000 shares.

Grain Quotations
LEEMING AND LEEMING
Phones 2786 and 2787

WINNIPEG WHEAT

	Dec.	May
High	77	81⅜
Low	75½	80½
Close	76⅞	81⅝

CHICAGO WHEAT

	Dec.	May	July
High	98	96	89½
Low	95⅝	94⅜	87⅝
Close	97¾	95⅞	89

NO LOCAL VENDORS HAVE BEEN CUT OFF BY BOARD

While reports of license renewals were still lacking from two hotels when an inquiry was made this afternoon, no local vendors of beer and wine are to be cut off, Louis M. Brooks, manager of the Brewers' Warehouse, revealed this afternoon. Three renewals arrived in the city yesterday, two more this morning, and it was hoped that the remaining two would arrive within a few hours

With no orders to cut off beer supplies to any of the hotels on hand at the Warehouse, business in the city's seven beverage rooms continued uninterrupted. Mr. Brooks said he had no knowledge of the Commission's intention with regard to the granting of renewals, but that he would be notified immediately if any vendor was to be cut off.

TIP FOR THE MISSISSIPPI.

NEW ORLEANS, Nov. 1 (A.P.).—Secretary of War George Hardern said in an address here that continued opposition of the Lower Mississippi Valley to the Great Lakes-St. Lawrence waterway treaty with Canada might result in withdrawal of some Federal support for flood control.

"I have been told that the St. Lawrence seaway was a delicate topic to discuss down here," the United States Secretary said last night at a banquet given in his honor.

PHOTO FROM 12 MILES UP SHOWS EARTH AS WARPED CHECKERBOARD

Snapped During Ill-fated National Geographic-Army Stratosphere Flight.

COVERS 16 SQUARE MILES.

(By F. B. Colton).

WASHINGTON, Nov. 1 (A.P.).—The rarest of photographs—a picture that looks something like an old warped checkerboard—has just been developed at the National Geographic Society.

It is a bit of mother earth, as photographed from the record height of almost 12 miles. It was snapped 61,800 feet above the ground by Captain Albert W. Stevens during the ill-fated stratosphere flight of the National Geographic-Army Air Corps balloon "Explorer."

Except for the checkerboard lines, the picture would resemble a relief map of a schoolboy's geography. Square outlines of farms and fields give the checkerboard effect.

The picture shows a section of Nebraska about 16 miles square, over which the balloon was soaring when the bag ripped and started the fast descent that forced Captain Stevens and Major Kepner to jump for their lives.

Small hills and ridges appear like ripples on the surface of a pool or like an astronomer's photograph of the moon; edges of the picture are fogged because the film was partially exposed to light when the gondola crashed.

This photograph and others taken at lower levels, should help scientists make a more accurate adjustment of barographs, instruments that measure altitude.

The barograph works by responding to the decreasing pressure of the atmosphere as the craft rises. But at high altitude it does not register so accurately as could be desired. There is nothing against which readings can be checked.

By comparing the length of an object in the picture with its actual length, the exact height of the balloon can be figured. The focal length, or distance from focus to lens of the camera, also enters this calculation.

A Cure?

PITTSBURGH, Pa., Nov. 1 (CP)—Mayor William N. McNair has a unique plan of disposing of husbands arrested on their wives' complaints.

James Turnbaugh, 40, was charged by his estranged wife with annoying her.

"Five days," said the Mayor.

"Make it 60 days," urged Mrs. Turnbaugh.

"You don't know where I am sentencing him," the Mayor replied, adding:

"I'm sentencing him to live with you for five days."

"Do you call that justice?" the woman demanded.

"It's the law," the Mayor said, and Mrs. Turnbaugh, her husband following, left the courtroom, declaring she would refuse to admit her husband to her home.

LANSDOWNE ST. JOB EXTENDING

Grading and Widening of "Cut Off" Between Two Highways.

TO GRAVEL HILL.

Grading and widening of Lansdowne Street is being carried eastward by the Law Construction Company beyond Monaghan Road and the C.N.R. This part of the improvement undertaken by the Ontario Government as a cut-off from No. 7 Highway at the Locks Bridge to the Peterborough-Port Hope Highway.

On the property occupied by S. Rendell at the south-east corner of Monaghan Road and Lansdowne Street the bank of the railway is being reduced. The earth is being drawn away, and is being used as filling on the road and incidentally this detail will lessen the danger to traffic at this railway crossing on Lansdowne Street.

The roadgis being widened by the grading, and some of the employees are within one hundred and fifty yards of Park Street corner.

The major operation on this road has been the big cut and grade reduction at Forster's Hill. This job is almost completed. It remains to be gravelled, and this finish will be put on within the coming week. Some doubt has been expressed about the drainage of a new "V" formed on the south side of the highway at the turn toward the C.P.R. past Archie Patterson's farm, but it is presumed that the supervising engineers are satisfied.

YOUTH SUICIDES IN BACK SEAT OF BROTHER'S CAR

(Continued from Page 1)

en a previous hint of his intention to suicide. On Wednesday he asked his brother, "What is the best way to commit suicide, by cutting an artery or using a rifle?" it is reported. The brother jokingly replied, "Use a rifle."

Smith was the son of Mr. and Mrs. Harry Smith of Deloro, and leaves brothers and sisters. He was unmarried and was employed at different times in the Deloro Smelting and Refining Company. The body was taken to Deloro.

Provincial police from Belleville joined Constable Grey in his investigations.

WORLD ARMS PROBE?

LONDON, Nov. 1 (C.P.-Havas).—Possibility of a world inquiry into the private manufacture and sale of war materials seemed likely, following the announcement to-day by Arthur Henderson, president of the disarmament conference, that the steering committee of the conference would meet in Geneva Nov. 20.

Cupid Continues To Be Active Here

Cupid is still more active in the city as disclosed by the vital statistics made public today at the City Clerk's office.

During October there were 23 weddings. This is the most weddings here in any October since 1928 when there were 25. In October last year there were 15 marriages.

Births also hit a new high mark with a total of 60. This is the highest number in October since 1930 when there were 61 visits by the stork. In October last year births totalled 43.

There were 35 deaths during the month, twelve more than in the same month last year.

JUDGE PAINTS

(Continued from Page 1)

onus is on the Crown to prove he was the murderer beyond any reasonable doubt. If you have that reasonable doubt then you will bring in a verdict of "not guilty." You must not allow your sympathy to interfere with your duty.

"Who committed that murder? The defence suggests it was someone besides Leffler. The Crown maintains Leffler had spent two hours at the barn, during which he might have committed the murder. They were together during that time and Leffler had an opportunity to commit the crime."

"Wearing his working clothes, is it likely Stroh was going any other place than to the barn? What was the boy doing that two hours between two and four when McEwen came along. They went into the house where all the household was present.

"Is that the whole story. It is a remarkably strange thing that someone could drive that horse and cutter with a dead body in it, without attracting attention of someone in the house, unless it was someone from the house itself. Would a stranger have gone to the trouble of washing blood from the floor, axe and cutter, partially hid the axe and buried bloody sacks. Above all would a stranger have hitched a strange horse risking discovery or would he have cut and run for it.

The Closest Evidence

"The fact of Leffler having human blood on the clothes, is the closest link connecting him with the murder. Where did he get that blood? The defence argues he may have got it on his boots by walking on the barn floor, but would he not have had it rubbed on rather shan spattered?

"No one else had blood on their clothes. Leffler had it on his smock, on his overalls. Where did the accused get those blood spots?

"Notwithstanding all this, I repeat, the onus is on the Crown to prove beyond all reasonable doubt that Leffler committed the murder.

"There may have been someone else implicated with accused That is not a defence; each is equally guilty of murder. With that I leave the matter with you."

Defense Summary

"You have a responsibility on your shoulders, gentlemen," said Campbell Grant, counsel for the defenece, in opening his remarks to the jury, "and you must believe Earl Leffler is guilty of murder before you bring in your verdict of guilty.

"Has the Crown proved to each of you, beyond a shadow of doubt, that Earl Leffler murdered his grandfather".

Mr. Grant here hinted quite strongly that someone else must have had something to do with the murder. He pointed out the extreme uncertainty of all circumstantial evidence and submitted no one should be convicted, particularly in a murder case, on such evidence.

"There is an element of doubt in this case and now is the time to express that doubt," added Grant.

"We find," he continued, "that Stroh was killed in a small area in the barn, that one knuckle was scraped, that both eyes were swollen, all pointing to a fight. His clothes were badly torn. He weighed 90 pounds and yet look at Earl Leffler and ask yourselfs could he have done it."

The evidence points to a terrific struggle, and there is every doubt that murder was committed. It seems very probably that he was killed by someone in self defence.

"You are the sole judges, gentlemen of the jury, but you have every reason to doubt that Earl Leffler was the murderer."

South-end Youths Set Upon Barber

Despite the fact that it was the morning after Hallowe'en, there were no cases in Magistrate Langley's Court to-day.

A barber in the South-end suburb of the city appeared in court to complain about the activities of a group of youths, but he refused to lay an information against them. He stated that the youths were raising a rumpus about his shop last night and annoying him. He ran out to chase them, and one youth, in his hurry to escape, left a bicycle on the sidewa'k. The barber said he picked up the bicycle and was taking it into his shop, when the youths reappeared. One demanded the return of the bicycle, and then proceeded to slap the barber's face. "I gave up the bicycle," the barber told the Court.

He said that he would not lay an information against the young men, because "if I did, it would only be worse next year."

Livestock-Produce Quotations

TORONTO CHEESE.

TORONTO, Nov. 1 (C.P.)—The Toronto wholesale chees market was steady to-day, with dealers, buying large, colored, paraffined and government grades at 9¼c.

Wholesalers offered cheese to retailers at the following prices: New large, 11¼c; twins, 11½c; triplets, 11¾c. Old, large, 17c; twins, 17¼c; triplets, 17½c. Medium, large, 15c; twins, 15¼c; triplets, 15½c.

FRUITS AND VEGETABLES

TORONTO, Oct. 31 (C.P.) — Wholesale prices on fruits and vegetables as supplied by White and Co., were reported unchanged today.

TORONTO POULTRY

TORONTO, Nov. 1 (C.P.) — Wholesale prices on live 'A' poultry as supplied by the United Farmers' Co-Operative Co., were reported unchanged to-day.

TORONTO PRODUCE

TORONTO, Nov. 1 (C.P.) — Wholesale prices on produce delivered at Toronto, as supplied by the United Farmers' Co-operative Co., here to-day were:

Eggs, grade A-1, large, dozen, 52c; grade A large, dozen,, 40c; grade A medium, 38c; grade A pullets, 28c; grade B, 20c; grade C 16c. Churning Cream—No. 1, lb 18c; No 2, 16c. Butter—No. 1 solids, 19¼c; No. 2, 18¾c.

Ontario Cobbler potatoes, bag 35c.

WINNIPEG GRAIN

WINNIPEG, Nov. 1 (CP)—Wheat futures prices advanced ⅜ to 1¼ cents at the opening of the Winnipeg Grain Exchange to-day, when the "pegged" prices announced last night by the Exchange Council went into effect. Within a few minute, prices had advanced 1½ cents.

TORONTO LIVESTOCK

TORONTO, Nov. 1—(CP)—Prices remained steady on all classes of the Toronto Livestock market this afternoon with supplies, except on the cattle division, cleaned up. About 200 head of cattle were sold and indications were not more than another 100 head would be picked up by buyers.

Receipts as reported by the Dominion Livestock Branch were: Cattle 40; calves 20; hogs 130; sheep and lambs 90.

Butcher cattle sold at $2.50 to $3.65 while a few canners and cutters brought $1.00 to $1.50. Store cattle went from $2.00 to $3.35.

The small supply of calves went at $3.50 to $6.00.

Hogs were steady after unsettled opening. Bacons brought $7.35 f.o.b. $7.75 off truck and $8.10 off car.

Lambs were steady at $6.25 to $6.35 for good ewes and wethers with heavies at $5.25. No sheep were offered.

LIVESTOCK QUOTATIONS

Cattle, calf, hog, sheep and lamb quotes remained unchanged.

King Edward Park Face Lifting Job

Board of Works employees have been trucking loads of top soil to King Edward Park this week, the first step in Alderman Sloan's plan for a general levelling and raising of the park surface. His recent motion at a meeting of the Board urged that the job be laid down for completion this fall, but because of limited funds for additional work this year the Park job for this season has been restricted to approximately one hundred truck loads. Ald. Sloan was satisfied with that beginning and the promise of further work next year.

BENNETT AND HEPBURN KNOWN TO SOME TORONTO STUDENTS

Fewer in Third Class Know Their Sports Than Those in London.

SOME ODD ANSWERS.

TORONTO, Nov. 1. (CP). — Two Toronto senior third public school classes yesterday claimed marked superiority over similar bodies in London, Ont., when several students correctly identified Prime Minister R. B. Bennett and Premier Mitchell F. Hepburn of Ontario.

Major R. J. Blaney of Wilkinson Public school said 15 of of 33 pupils in the senior third grade of his school knew R. B. Bennett was Prime Minister of Canada and that 23 of the same group could identify Premier Hepburn. Twelve others had heard of Mr. Bennett but could not describe his office and two appeared never to have heard of him.

Ten students did not know who Mr. Hepburn is.

Seven knew "Dizzy" Dean was a baseball player, five knew he played for St. Louis Cardinals, but the remaining pupils had not heard of him.

In a north Toronto public school 12 third grade pupils correctly identified Mr. Bennett, five described him merely as Premier, one as "Governor of Ontario," two as Prime Minister of Ontario, one as "secretary" of Ontario and one "President of Canada".

Fifteen identified Mr. Hepburn and 12 could not guess who he was. Four named him "Premier of Canada." One said "Conservetive of Canada."

Fourteen knew Dean was a baseball player, one thought he was "coach of the Maple Leafs" and one described him as a "wrestler."

Salmon Fishing Film Being Brought Here

Under auspices of Peterborough Fish and Game Association, a free program of an instructive and educational nature is to be presented to the general public in the Collegiate Auditorium on Monday evening next.

The program, which will have wide appeal for all lovers of the great outdoors, will feature a series of films to be presented by William Lang, ex-president Toronto Anglers' Association, and Tom Jull, his sporting colleague. The main picture in the series is entitled, "Salmon Fishing in Newfoundland," made by Messrs. Lang and Jull while on a trip to Newfoundland during the past summer.

Not only is the film unique from the natural history standpoint, but it also combines shots of wonderful scenic beauty with excellent photography. It includes some remarkable shots also, of salmon battling their way upstream against the strong current and leaping the waterfalls encountered en route.

WHITE HOUSE IN NEW HANDS

Wes Champ, Regina, New Lessee—Wally Appleyard, Galt, Manager.

DEAL CLOSED TO-DAY.

The White House changed hands to-day.

Under terms of the transfer, Wesley Champ, owner of the Champlain Hotel, Regina, and prominent figure in the world of sport, has leased the property here for one year, with an option to purchase.

With the conclusion of negotiations that have been under way for several weeks Walter "Wally" Appleyard of Galt has taken over the management of the hotel on behalf of the lessee.

The deal—one of the largest real estate transactions in the city in recent months, marks the retirement of Gus White, later owner-proprietor of the hotel. The White House, regarded as a high-class commercial establishment, was founded by Mr. White's father almost half a cenury ago, and has been in the continuous possession of the family until to-day.

Mr. Appleyard, who arrived here this morning to take over the management, has a lifetime experience in the hotel business behind him, which has included management of the Iroquois Hotels in Toronto and Galt.

While no definite plans are yet announced, it is the purpose of the lessee to improve the hotel along modern lines and to install a beverage room. Announcement as to alterations to modernize the hotel, may be expected, it is said, within the course of a few weeks.

Asked if he had applied for a beverage room license, Mr Appleyard replied that while he had not yet made application, he had secured the forms and expected to make application to the Liquor Control Board without delay.

He was also intendeing, he intimated to engage an architect to draw up plans for alterations to the premises.

In the event of Mr. Champ exercising his option to purchase the hotel at the end of the twelve-month period, it was intimated that enlargement of the hotel on an ambitious scale would be undertaken, adding considerably to its present capacity of 26 rooms.

Mr. Champ, it is interesting to note, was former owner of the Chicago Black Hawks, and is a power in the Western Canada sport world.

Democrats Turn Guns On Sinclair

(By Cecil B. Dickson)

WASHINGTON, Nov. 1 (AP)—High Democratic leaders of United States sought to-day to counteract any effects the now famous Farley-Sinclair mixup may have on the New York State Gubernatorial election.

Some of the leaders were concerned over reports that certain foes of Governor Herbert H. Lehman are making headway by telling Catholic, Jewish and Protestant voters that National Chairman James A. Farley really endorsed Upton Sinclair and that Sinclair is again all religion.

Though expressing confidence that Lehman, a close friend of President Roosevelt, would win out in the furious campaign with Robert Moses, embattled Republican candidate, Democratic chieftains are believed to be planning special efforts to convince the voters that neither Chairman Farley onr President Roosevelt has endorsed the former Socialist who seeks the California governorship.

You will find many things in the Classified Ads of The Examiner.

BRIDGE AT LOCKS

(Continued from Page 1)

Look Over Road

Mr. Hawthorne reports that the Hon. T. B. McQuesten may come to Lakefield next week to look over the road between Lakefield and Burleigh Falls, and also the road on the east side of the river between Peterborough and Lakefield. It has been suggested that the government might find it possible to extend the presen pavement through Lakefield, and because of the disrepair of the east road to Lakefield caused by the diversion of traffic during the last two months the department will be asked to make a grant for the improvement of the scenic route.

The visit of Hon. Mr. McQuesten, it is reported, will in no way conflict with the invitation which has been extended to him by the County Council, Peterborough and Lakefield to officiate at the formal opening of the new pavement.

Obituary

MRS. EMMA LILLICO.

Mrs. Emma Lillico died on Monday in her 78th year, after an illness of six weeks, at the home of hre daughter, Mrs. Ernest Wright of Cannington. Her husband, William Lillico, predeceased her by 26 years. Sh is survived by her family of four daughters and eight sons; Mrs. Charles Napier, North Bay; Mrs. Jennie Markle, Toronto; Mrs. Ernest Wright, Cannington; Mrs. Howard Hall, Little Britain; Wellington and George Lillico, Verdin, Man.; Elmor, Lakefield; Ernest, Peterborough; Clarence, Woodville; J. Howard, Georgetown; Wilfred L. and Gordon E., Toronto ;also three sisters and two brothers, Mrs. Jennie Wilson, Oshawa ;Mrs. Clara Doig, Edmonton, Alta., Mrs. Annie Squires, Toronto; John Smith, Abbey, Sask., and Thomas Smith, New Westminster, B C. There are 19 grandchildren and two great-grandchildren.

The funeral service was conductde from Peniel Church at 2.30 p.m., on Wednesday, with interment at Mo-Indoo Cemetery, Woodville.

Section Of Rail Fence Torn Down By Boys

Hallowe'en spooks played some funny pranks out on the Chemong Road last night.

A gang—presumed to be a gang of boys, not only switched several gates by transferring them from one property to another, but they went so far as to tear down a 12-foot section of rail fencing on some property adjacent to the highway.

The latter act of vandalism, as it was termed by the indignant owner, was the cause of a protest to The Examiner to-day.

"We don't mind them taking our gates down. They can be easily replaced again, but tearing down rail fences is going too far, and I wish you would give a reminder in the paper that such conduct is against the law," the complainant said.

She added that her "nice green-painted gate was removed and in its stead was hinged an old and warped gate that never saw a coat of paint since it was made."

Portugal has a prosperity note in reporting that the world demand for cork is increasing.

YOUTHS INVADE TORONTO STORES

Gang of 50 Flee With Cakes, Candies, Cigarettes on Hallowe'en.

MEET ONE BATTLE.

TORONTO, November 1 (C.P.).—Although rain dampened the ardor of pranksters in many parts of Ontario, there were still enough youngsters with their false faces and weird costumes on the streets to worry the householder and merchant. The usual ring of the door bell and a plea for apples appeared, while the riotous ones indulged in pranks along the city streets, Toronto especially feeling the heavy hand of the jokers.

A gang of 50 or more, arrayed in false faces and parents' old clothes swarmed down the west-end streets of Toronto, charging into stores and looting the places of cakes, chocolates, and cigarettes as they screamed their triumph.

When they reached W R. Hoar's drug store a battle resulted as William O'Neill, manager, with the delivery boy and three other youths displayed resistance to the looting mob. Three or four boxes of candy were captured by the invaders, who also took along with them black eyes and cuts.

A real defensive was shown by O'Neill and his four stalwarts, and they knocked two of the attackers into the star-gazing sphere and loosened a number of teeth. Two officers appeared and the mob dispersed, but they left behind a looted bakery and covered the street with cakes and cookies.

Only half a dozen false alarms were recorded by the Fire Department and no serious injuries were reported to police

DAMAGES CLAIMED SCHOOL ACCIDENT

Son of G. Winstanley Has Fingers Crushed in Door—Campbellford Board Meets.

CAMPBELLFORD, Nov. 1 (Examiner Correspondence).—At a meeting of the Board of Education held Monday night, a letter was read from G. Winstanley, stating that his son had been injured by having his fingers crushed by a door at the Public School, claiming damages. The letter was referred to Lewis Hay, agent for the insurance company.

A communication was received from Inspector A. A. Martin, stating that at the request of one of the members of the Board, he had written the Department of Education with reference to giving special attention to sub-normal children of the Public School.

The reply stated the department would send a representative here to look into the situation and give an estimate of the number of such children in the Public School and make recommendations without expense to the Board. In a motion of Dr. Watson and W. Henson, the secretary was asked to forward a request to the Department to send a man to investigate conditions here and report his findings to the Board. Dr. H. O. Richardson spoke of the great advantages of special training and teaching of sub-normal children, who were a drag on the other pupils. Reference was also made regarding a number of children not attending school, the reason being that they did not have the right clothes to wear. In view of this situation, a motion was carried that Truant Officer Armstrong report in person at each meeting of the Board.

A motion by Messrs. George O'Sullivan and William Cock was carried, instructing the secretary to forward a letter of condolence and sympathy to Ellis E. Darling, one of the members of the teaching staff, in his great loss in the death of his wife, which occurred in Kingston Hospital on Monday.

The chairman of the Internal Committee, George O'Sullivan, reported that during the absence of Mr. Darling, the services of Mr. Lewis of Toronto had been secured as a substitute. On motion, the action of the Internal Committee was ratified by the Board.

E. H. Greig, Principal of the High School, was given leave of absence on Wednesday to attend the funeral of Mrs. Darling at Kingston.

Arrangement was made for sending a floral token of sympathy by members of the Board.

A communication from the Music Protective Association, regarding the use of music for concerts on which a license fee should be paid. The idea is to protect composers of music, as writers of plays are protected by royalties. Any piece of sheet music can be used in private, but cannot be used at a public entertainment where an admission fee is charged. The letter stated that in order to use this music a license would be required. The matter was referred to Principal Greig to report at the next meeting.

Some discussion arose over the lunches given at the Public School. Not having the necessary information with reference to grants for lunches and the required equipment, the Property Committee was instructed to obtain details from Inspector Martin on his next official visit. After passing the pay sheet, the Board adjourned.

OUR PRINTING PRICES are LOWEST

Yesterday's Deaths

(By Canadian Press.)

Minneapolis. — Russell M. Bennett, 69, financial and industrial leader and a pioneer in the Minnesota iron mining industry.

Southampton, England —Captain H. A. Bond, master of the Cunard-White Star liner Alaunia.

Montreux, Switzerland. — F. W. Van Rees, 71, vice-chairman of the Permanent Mandates Commission of the League of Nations.

Orillia, Ont. — Mrs. William M. Knox, 93, mother of Walter M. Knox of Toronto, once famous as a track and field star.

Stratford, Ont. — Col. Arthur Wemyss Deacon, M.C., distinguished soldier and citizen, and director of the Perth Mutual Fire Insurance Company.

OFFICERS ELECTED ST. JOHN'S CLASS

Annual Meeting Held for Campbellford Church Members.

(Examiner Correspondence)

CAMPBELLFORD, Nov. 1. — St. John's Young Men's Bible Class elected officers as follows: Teacher, Rev. Harold B. Neal; president, George Ironside; vice president, Stewart Nelson; secretary, Ronald Hazell; treasurer, Fred Palliser; membership com., Mr. David Wilson (convener) and the executive officers; social and recreation, Lionel Holmes, Gerald Ackerman, Kenneth Hazell; sick and visiting com., Fred Phillips, George Palliser; program com., Rev. H. B. Neal, Mr. Albert Hazell and George Ironside.

Early Closing Hours Under Consideration

CAMPBELLFORD, Nov. 1 (Examiner Correspondence).—A meeting of Campbellford business men will be held in the Public Library on Friday evening, Nov. 2nd, at eight o'clock for the purpose of considering the advisability of changing the weekly half-holiday during the summer months and also to discuss matters pertaining to the early closing by-law of the town, and any other questions that may be brought up before the meeting. Every merchant and business man is cordially invited to be present.

Obituary

MRS. ELLIS E. DARLING.

CAMPBELLFORD, November 1 (Examiner Staff Correspondence).—The funeral of Mrs. Ellis E. Darling, whose death occurred in Kingston General Hospital on Monday, took place from her brother's residence, Mr. Miller B. Donnelly, 428 Earle Street, Kingston, on Wednesday afternoon. Mrs. Darling whose maiden name was Harriett Helena Donnelly, was a native of Kingston, being the daughter of the late Captain John Donnelly, M.E., and Mrs. Donnelly, and was married to Mr. E. E. Darling, B.A., science teacher on the High School staff here, on June 27, 1933.

Among those who attended from Campbellford were Mr. and Mrs. E. H. Greig, Dr. and Mrs. E. A. Stuart, Mr. Ross Douglas, Mr. Purdy Petley. Interment was made in Cataraqui Cemetery.

GEORGE HIGGINSON.

CAMPBELLFORD, November 1 (Examiner Staff Correspondence).—Mr. James P. Archer received the sad news of the death of his brother-in-law, Mr. George Higginson, by accidental drowning on Sunday last near the village of Irma, Alberta. Mr. Higginson owned a farm about four miles from his home, and had left on Saturday to attend to some business there, expecting to be home for Sunday dinner. When he failed to return, Mrs. Higginson (nee Alice Archer) became alarmed and a search party was organized, with the result that her husband's body was found in an old well on the farm, the board covering of which had broken through.

Besides his widow, two daughters survive, Miss Elizabeth, nurse-in-training at Edmonton, and Miss Marion at home.

Small Girl Injured Knocked Down By Car

CAMPBELLFORD, Nov 1 (Examiner Correspondence). — Knocked down by a motor car at the west side of the traffic bridge, just before noon on Wednesday, a little girl, Ruth, about 7 years of age, daughter of Mr. and Mrs. Harold Dalgleish, sustained severe cuts about the face and body bruises. The child was picked up by Mr. James Heptonstall and rushed to Dr. F. B. Brintnell's surgery, where after first aid she was driven to her home. Her condition is not serious.

Bad Weather Spoils Fun On Hallowe'en

CAMPBELLFORD, Nov 1 (Examiner Correspondence).—Snow, sleet and rain spoiled the small boys' fun on Hallowe'en, and it will go down as one of the most quiet celebrations in years. A masquerade dance at the Venetian Gardens helped to liven up the evening.

1933 WARDEN OF UNITED COUNTIES SEEKS ELECTION

(Continued from Page 1)

stration of cheering, acknowledged the honor which had been conferred on him, and promised to put forth every effort to win the riding, which is now represented by Fred Bowen, M.P. He asked for the heartiest support of the men and women and the members of the Twentieth Century Club, stating that success depended upon complete organization and co-operation. Mr. Rickard is a farmer living on the outskirts of Newcastle.

Brief speeches by Mr. Duffus, Mr. Fraser, Mr. Bragg and Mr. Parliament preceded the address by W. H. Moore, chairman of the Tariff Board under the administration of the Mackenzie King administration.

Mr. Moore was received with prolonged applause as he followed Mr. Fraser's introduction. He said he was delighted with the encouraging sign of Liberal strength in Durham, and hoped that the convention was an indication of the political spirit of the people as they faced the forthcoming Federal elections.

Old Wine In New Bottle

Mr. Moore's address was an appraisal and survey of political ideas of today against brief glimpses of the background of history. His unquoted text might have been "there is nothing politically new beneath the sun", and one of his affirmations regarding such expedients and experiments as fascism, national socialism and their kind declared them to be nothing more than the old wine of force in the new bottle of democracy. He mildly advised his audience to read history and acquire political philosophy, and he amused them by his ironic allusions to the gliibness with which so many public men used the word democracy.

The enunciation of a policy for the times was not to be undertaken lightly by wise and prudent men, Mr. Moore remarked, and venturing into prophecy he added: "But if I were a prophet I should say that the political times are going to be even more strenuous than they have been."

"Recently we have seen indications of the breaking up of the old Conservative party. When I was in British Columbia a year ago we saw the disappearance of the Conservative party in that province. Old party lines are bound to disappear through new party lines.

People the world over today are found in three divisions of political thought. Some are not expressed in nomenclature or party labels, but the thought is there just the same. In their earlier days Lenin and Trotsky were leaders in what they called the Social Democratic party, but there was nothing democratic about them after they secured power in Russia."

Mr. Moore's three divisions of political thought were: state socialism, fascism, and economic liberalism.

The Supplying of Wants

We all have wants, Mr. Moore continued, and every person who is able to earn a living should be capable of supplying his wants. By what means are we to supply each other's wants? We may be driven to supply each other's wants or we may be attracted to supply each other's wants. That is all. Search through history and that is all you will find.

By the love of service we may be attracted to supply each other's wants. Mothers do that, for example, but it is not practical in the larger sphere of things where nations are concerned. The other element of attraction is the hope of profit, the giving of some service that will return a profit to the one who renders it.

The driving way in supplying each other's wants is essentially what is called the new economics, Mr. Moore said. Codes are laid out, and the farmer is required to supply so much produce that is wanted by others, and the bootmaker and hatmaker are bound to serve on conditions that are laid down. That is fascism as it has been put into practice in Italy.

Economic Liberalism

Driving orders by the masses is the other way as it is exemplified in Russia, and by economic liberalism men serve by attraction with a minimum of force.

"Go back into history a bit and see what this new idea of force means. We have heard little of it in Canada as compared with other nations, but I think I can say to you in all sincerity that if the Liberals lose the next elections this will be the last time you will ever hold a nominating convention."

Mr. Moore read a quotation from Professor Amoroso of Italy which he said was pertinent to the present day political trend: "This is the century in which dictators take charge. It is the century of authority. Our history is not the history of the masses; it is the history of men of genius, of men who lead the masses. We are living in a political era. That is why Liberalism has been left behind; Liberalism belongs to the past."

"If the policy advocated by the two wings of the Conservative party, Mr. Bennett on the one side and Mr. Stevens on the other, or by Mr. Woodsworth should prevail, the end is the end of democracy. It can be nothing else."

History Recalled

At the close of the sixteenth century, Mr. Moore continued, the nations of the world were passing through a period similar in many respects to today. Prices were fixed, wages were fixed, but there were signs of the beginning of revolt. The masses were led by so-called men of genius, and they were kept in order only by making the people believe that if the control was released chaos would result.

"We need only to refresh our memories of the American revolution which took place over a matter of monopoly. The issue was the freedom of trade, and the Americans won it. It then began to be realized in France and England that these people in America had freedom of trade, and yet they still lived, and they lived without centralized direction. It was a new idea."

Mr. Moore said he believed the revolution in France was primarily due to the innate desire of man to be free, and to assert his freedom.

"In England in 1840 they had a depression that was greater than any we have today. The Napoleonic wars had ravaged Europe. Debts had been piled up, new machinery had come into use, and men were thinking as we think today. They were asking, 'is it possible to go on with freedom?'

Carlyle's Pessimism.

Carlyle wrote: 'England is full of wealth, of multifarious produce, supply for human wants of every kind; yet England is dying of inanition'."

Mr. Moore quoted another opinion of that time: "All schemes of reform are far too late to prevent the tremendous evils which I have long seen gathering around us and for which I see no remedy. We are engulfed, I believe, and must inevitably go down the cataract."

"Carlyle said: 'Liberty I am told is a divine thing. Liberty when it becomes the Liberty to die of starvation is not so divine.' You have been told that by the C.C.F., and Mr. Stevens said as much when he declared some time ago that the economic structure was upside down.

The economic structure of this country was not upside down in 1926 when after an investigation of nineteen of the principal nations of the world Canada stood among the first. And since 1930 Mr. Stevens has been Minister of Trade and Commerce. He is going to be asked why our economic structure is upside down and who put it there."

Mr. Moore declared that our grandfathers had a choice of industrial regimentation as it was being attempted in the United States today, and, he said, as it was manifested in the Natural Products Marketing Act of the Bennett Government, but they held to the principle that men are not only economic animals but political also. They said: 'we want political freedom, we want votes; not for all the plumduff in Christendom will we give up our demand for votes, and they got them in 1840.

And then we had another seventy-five years of progress the like of which was never seen in all the centuries that had gone before. I wonder if you ever think of that, and it was all because men demanded the right to anticipate the wants of their fellowmen."

Depression of Today.

Then our depression came, Mr. Moore said in pausing. According to Mr. Woodsworth and Mr. Stevens it was because of individual greed. Mr. Moore said that according to history they were wrong. They forgot three or four important things.

"They forgot our own collective incapacity. May I explain that in this way. This audience could be our Parliament, because you are all average men like the members of Parliament, like Mr. Fraser and myself. During the last session there was the Bank of Canada Act, the Natural Products Marketing Act, and a host of others. We have been overloading our democratic institutions. You do not elect men of genius. If Mr. Rickard should be elected, he would still be Mr. Rickard just as he is, except that he would gain in experience."

Parliament was given so much to do that it was almost bound to make some failures, Mr. Moore stated, and that piled up debt and taxes, becoming a cause of the depression. Government takes about 35 per cent. of the income of the people. The produce of all the farms and mines would be spent by the people's representatives now at Ottawa and in the provincial and municipal administrations, and that was one of the causes of the depression.

Regimenting Production

A second cause that was overlooked was the attempt to regiment production. What Australia tried was what the the Government of Canada had done this year. In Queensland, Australia, the fixing of wages was thought to be the duty of the State. An arbitration board was set up to fix the wages of men who clipped sheep. Farmers objected to it, and the government found it wouldn't work. Then they said "you form marketing pools and we will compel producers to sell through those pools." So they spent four million Australian pounds in subsidizing the sugar industry and three million pounds went to the butter industry. But they had to borrow at the rate of thirty million pounds a year from England, and when they couldn't borrow any more the whole scheme collapsed."

That was government by your men of genius, as Professor Amoroso has been trying to teach. But we have no men of genius in our House of Commons. In our democratic institutions we have no 'cream separator'. And yet you are being told that 'men of genius' have been devising a way to make you all rich by means of the Natural Products Marketing Pool. Mr. Weir and Mr. Stevens appear to be shedding tears for the condition of the farmers, and well they might, for they have done little to help the farmers of this country."

Mr. Moore said he believed this Act was just "a kite flying," that if farmers were to have ther combinations, the manufacturers in turn would demand a combination for themselves. It was being sounded out on the plea of codes and wages, and it might yet appear to those who were patient watching the developments that Mr. Stevens instead of fighting the big interests was backed by them in their desire for combinations of their own

"Genius" and Force

"And there is no greed like group greed," Mr. Moore remarked. "We have already seen, and I hope I have made it clear, that the so-called 'man of genius' of whom Amoroso spoke is nothing more than some fellow behind a roll top desk with a policeman at his elbow. These are the men who undertake to say what production there will be, and what there won't be. And it is all based on force."

"Now we are told that we must have a world ordered society. That is the movement advocated by men like Keynes, Salter and other leaders of such thought. It would mean the taking of orders from Geneva or Moscow, and I'd just as soon have the one as the other.

But how are you going to preserve our democratic institutions? I said this might be your last convention here. To me it seems a possibility. If we are to have as a function of Parliament the fixing of codes for this and that, for Ontario and Quebec and so on, then ultimately we shall have a battle of codes and prices. And what becomes of freedom?

This movement is only beginning in Canada. But you have seen it in Italy, Germany, Czechoslovakia and Brazil. In the last session of Parliament when I referred to these things, Mr. Bennett called me an 'early Victorian.' He said I was ready to stand by and see the procession pass,—to me a procession of dictators.

I am willing to let it pass, because it is a funeral procession, a procession of death."

Weddings

ARMSTRONG—BENNETT

(Examiner Correspondence.)

WARSAW, November 1. — A quet wedding at which Rev. J. W. Wilkinson officiated took place in the United Church parsonage on Monday afternoon when Fanny Armstrong, daughter of William Armstrong became the bride of Cecil Frederick Bennett. The witnesses were Albert Bennett, brother of the groom and Mrs. Bennett.

Mr. and Mrs. Cecil F. Bennett will reside on the 11th line Dummer.

Obituary

JAMES DRAIN

(Examiner Correspondence.)

WARSAW, November 1.—After a long illness, which took him to the home of his daughter, Mrs. Saltern, of the Ninth Line, Dummer, James Drain, aged 69, died on Sunday, Oct. 28. Lewis Drain of North Dummer, is a son. The funeral was held on Tuesday afternoon from the Saltern home to Warsaw cemetery. Rev. J. W. Wilkinson held the services at the home and at the cemetery.

WILLIAM M. WALKER.

(Examiner Correspondence.)

WOOLER, November 1. — The funeral of the late William M. Walker, who passed away on Wednesday, October 24, in his 81st year, at his residence, to the St. George's church, Wooler, was attended by a large number of friends and relatives to pay tribute to one who was highly respected by all who came in contact with him.

The deceased was a son of the late Mr. and Mrs. John Walker of Newfoundland.

The late Mr. Walker was cheerful and helpful in disposition, a true neighbor, and a friend to those in need. He was quiet and unassuming in manner and led a most consistent life. In the year 1881 he was united in marriage to Elizabeth H. Kelland, Winterton, Newfoundland., and they lived there until 1920, when they with their family moved to Canada.

Besides a sorrowing wife, there is one son, Robert Walker of Wooler. Of the three daughters, Jean and Bee at home, and Mrs. Albert Hulley, of Middleboro, Mass., and seven grandchildren; two sisters, Mrs. Elizabeth Lind and Miss Sarah Walker, Little Bay, Newfoundland.

The pallbearers were W. H. Bell, Percy Gooding, Thorpe Jones, Elgin McMasters, Clarence McMasters, Arnley Masters. Interment in the Friends' cemetery.

MAURICE McMAHON

The funeral of the late Maurice McMahon took place Wednesday morning from his sister's residence, Young's Point and proceeded to St. Mary's Church where Requiem High Mass was celebrated by Rev. J. J. Garvey, assisted by Rev. C. J. Carroll. The deceased was born in Douro 48 years ago and was a member of the 57th Regiment and when the war broke out enlisted with the 93rd Battalion and went to France from England with the 5th C.M.R. He was wounded at Vimy Ridge and again at the Marne and was discharged from the army in March 1919.

Left to mourn his loss are two sisters, Mrs. Frank J. Young, Young's Point; Mrs. M. Stolne, Toronto and step-mother, Mrs. McMahont, Peterborough. A sister, Mrs. Joseph McCarthy predeceased him seven months ago.

The pall-bearers were: William Crowe, John Crowe, George Boatman, Thomas McCarthy and two brother-in-laws, Joseph McCarthy and Francis J. Young. Interment was made in St. Mary's cemetery, Young's Point.

When a boat overturned during a recent gale on Noakhall, India, at the mouth of the Ganges, 45 persons were drowned.

Acid Stomach
is dangerous

Many people foolishly neglect an acid condition of the stomach until it develops into severe indigestion. If you suffer with Gas, Pains after Eating, Bloating, Belching, Heartburn, Nausea, you must tone up your stomach at once. For quickest, surest results get KIRK'S STOMALKA, an all-in-line remedy of proven value. Economical! easy to take Get KIRK'S STOMALKA »

McDERMID & JURY'S DRUG STORE

FIRST PICKING JAPAN'S FINEST TEA

Japan Green Tea at its very best

Especially made for SALADA in Japan's finest tea-gardens, this full-flavoured green tea is processed, sealed and delivered to your grocer in the freshest possible condition.

Look for the bright green packet.

737

Havelock

Mr. T. P. Lancaster, M.P.P., and Mrs. Lancaster motored to Toronto on Wednesday afternoon to spend a few days with friends and relatives there.

Mr. and Mrs. J. H. Wilde have returned home after visiting the latter's parents in Flint, Michigan.

Mrs. Wesley Johnston of Trent River Road spent the week-end with friends in Detroit.

Miss Edith Guiry was among those who went on the excursion to Detroit.

Mrs. P. C. Watt of Winnipeg, Man., returned home on Wednesday Mrs. L. A. Gould, and her parents, Mr. and Mrs. Charles Huycke, at Sunny Brae, Hastings.

Miss Marjorie Post has returned to Toronto after visiting with her family here.

Dr. Donald J. Holdcroft has returned home from a trip to New York City. A short medical course was taken by the young doctor while there.

Thursday, November 1, sees the winding up of business at the Trent Bridge Cheese Factory by Cheesemaker George R. Brooks.

Mrs. Robert Jones spent a few days last week with Mr. and Mrs. P. Pincombe of Port McNicholl and formerly of Havelock.

Miss Carrie Davis of Picton was the recent guest of Miss Nellie Watson.

Local friends of Ralph Wood, an old Havelock boy, will be pleased to learn he has been given a job as special constable with the Abitibi Power and Paper Company. Ralph was one of the Provincial constables stationed at Cochrane and dismissed by the Hepburn Government.

Highly commendable work is being done by the Belmont Women's Institute in the cleaning and fixing up of the old Garreson Cemetery at Preneveau.

Mrs. E. H. Cross and two small daughters of Myrtle Station, and formerly of town, spent the week-end with Mrs. Cross' mother, Mrs. T. H. Easterbrook.

Fred Johnston of Marmora was in town buying stock on Tuesday.

INSTALL OFFICERS AT MADOC LODGE

J. H. Reid is New Noble Grand —J. E. Bateman of Thomasburg Officiates.

MADOC, Nov. 1 (Examiner Correspondence).—The installation of the new officers of Madoc Independent Order of Oddfellows, No. 179, was held in the Oddfellows' Hall on Wednesday evening by District Deputy Grand Master J. E. Bateman of Thomasburg, assisted by District Deputy Grand Marshal Porter and other members of the Thomasburg Lodge.

The following are the officers installed: J.P.G., Bro. S. R. Beatty; N.G., Bro. J. M. Reid; V.G., Bro. J. Belcher; R.S., Bro. G. C. Moon; F.S., Bro. C. I. Ross; Treasurer, Bro. W. H. McBain; Conductor, Bro. B. Tanner; Warden, Bro. C. Conley; R.S.S., Bro. C. Foster; L.S.S., Bro. J. Henderson; I.G., Bro. M. Caverly; O.G., Bro. G. Fox; R.S.N.G., Bro. E. T. Nayler; L.S.N.G., Bro. C. Phillips; R.S.V.G., Bro. W. Parks; L.S.V.G., Bro. C. Johnston; Chaplain, Bro. P. Holland.

The DD.G.M. gave a short but encouraging and inspiring address. Others who spoke were Bros. Beatty, Bristol, McBain, Brooks, Ross and Porter.

At the close of the meeting a social half-hour was spent in the social hall.

Cavan

Mrs. C. Carr recently had a birthday tea for her brother, Mr. Albert Elliott, who has reached the age of seventy-seven, and her sister, Mrs. McClung of Garden Hill. Both birthdays are on the same date. The latter's daughter and family, Mrs. Challice, of Garden Hill, accompanied her mother.

Cavan W.A. are planning for their annual fowl dinner, which will be held on Monday evening, November 12th. Cavan Dramatic Club are preparing a new play to be given that evening.

Mr. and Mrs. McConnell and daughter, Margaret, Toronto, and Mrs. George Burnham and Mary Nattrass of Millbrook were recent guests of Mrs. C. Carr.

DOMINION STORES' GIGANTIC TEA SALE

TEAS PERSONALLY SELECTED & TESTED BY "DOMINIONS" OWN TEA EXPERTS...

If you enjoy a cup of GOOD TEA, give one of these fine blends a trial. If you are not completely satisfied, we will cheerfully refund the full purchase price. At these attractive prices, they are doubly enjoyable.

Domino "Special" lb. 43c
RED PACKAGE. Reg. 43¢
An economical blend of good quality Teas. For those who want a pungent blend.

Richmello "Special" lb. 53c
BLUE LABEL. Reg. 59¢
A full-bodied blend, medium strength, with a fine flavor. Equal to many in a far higher price class.

Richmello "Special" ½-lb. Pkg. 32c
YELLOW LABEL. Reg. ½ lb. 35¢
The name tells the story. A blend of which we are particularly proud. There's more cups to the pound.

Golden Tip "Special" ½-lb. Pkg. 37c
ORANGE PEKOE. Reg. ½ lb. 40¢
The tea for those who want the very best. Fragrant and flavorful. There's none better.

DOMINO GREEN TEA. Reg. lb. 49¢; "Special" lb. 43¢

RAISINS Australian Seedless 2 lbs. 23c

PRUNES Large Sweet 2 lbs. 25c

New Candied Lemon and Orange Peel lb. 21¢
Recleaned CURRANTS - - lb. 15¢
New MINCEMEAT - 2 lbs. 25¢
New TABLE FIGS - lb. 19¢
Fresh ICING SUGAR - 2 lbs. 17¢

XXXX Quaker Flour 98 lbs. $2.49
Choice Pastry 24 lbs. 69c

Free Running or Iodized **SALT** 4 Pkgs. 25c

NUGGET SHOE POLISHES Tin 10c

CALAY SOAP With Free Face Cloth 4 Cakes 18c

SOAP CHIPS BULK - - - 4 lbs. 25c
NEW CHEESE Mild Flavored - - 2 lbs. 25c

For those finer fabrics **LUX FLAKES** 2 Small Pkgs. 17c; Large Pkg. 19c

AYLMER 16-oz. Tin **PORK & BEANS** 5c

Choice Creamery Butter - lb. 21c

Medium Tin **HEINZ SOUPS** 2 Tins 27c
TOMATO SOUP 2 for 25¢

And They Do Say

—that Mrs. Brown's little Margie has a real DRAG with the teachers!"

"Don't be childish, Grace. It's really her SHOES.. they're too precious..I saw her mother getting them at NEILL'S."

"What on earth are WE waiting for, girl? Let's go!"

CHILDREN WILL ADORE OUR NEW

SCHOOL SHOES and Our

Prices Are Specially Attractive

R. NEILL LTD.

"FAMOUS FOR SHOES FOR FIFTY YEARS"

R. NEILL LTD.

ENGLAND, WALES POUR TO POLLS

Municipal Vote Likely to Indicate Labor or Tory Victory at General Elections.

400 COUNCIL SEATS OPEN.

LONDON, Nov. 1 (CP-AP)—Laborites and Conservatives clashed to-day in nationwide municipal elections—a test expected to prove a fair barometer of the way the political winds may blow in the next general election.

Seats in more than 400 borough councils were at stake throughout England and Wales; all of the 1,385 seats on the 28 borough councils in the London Metropolitan district were concerned. In the provinces, one-third of the seats were being contested.

The elections climaxed weeks of strenuous campaigning which, while generally modelled on purely local issues, also reflected broadly the principles deviding the National Labor and Conservative groups.

The Conservatives, joined by Liberals and other smaller groups in certain sections of the country based their campaign largely on taxation, contending that the rate is higher, oftentime without visible result, in practically all boroughs where Labor is in control.

Conservatives and their coalition partners went under a variety of names.

In London they were known as Municipal Reform, while elsewhere they chose names such as the Civic Reformers and the Ratepayers' Associations.

While the Conservatives plugged away at the rate question, Labor hung its election hopes on a campaign of public health, housing and related public welfare work. The workers' party, in many cases admitting that taxes were higher, argued in return that the higher rates were justified by results.

New locomotives for express trains in England are being named for public schools.

Idle railway cars in Japan recently were only half the number of a year ago.

Mexico will subsidize co-operative banana growers.

JUST AMONG US GIRLS

LIQUOR ADS. MAIN ADDRESS

Chief Topic Under Discussion at W.C.T.U. Meeting on Wednesday.

DUFF ITINERARY.

"Liquor Advertisements" was the chief topic under discussion at the W.C.T.U meeting yesterday when, despite the storm, over fifty ladies gathered at the Y.W.C.A.

Mrs. J. H. Rowe, the president, occupied the chair and conducted her well-planned program. This opened with a worship period, when all joined in the temperance hymn, "Some Glad Day." Mrs. A. H. Allen read the scripture lesson which told the story of Christ's suffering and the resurrection, and prayer was offered by Mrs. Fairbrother.

Greetings were brought to the meeting by Mrs. Rooke, a visitor to Peterborough, from Howard Park United Church, Toronto, of which she is a member.

In a brief business session several items of important business were dealt with, and satisfactorily settled.

Arrangements were made for Miss Duff's itinerary during her visit in the near future, to our city and the county. Miss Duff is field secretary and invariably brings fresh inspiration into every W.C.T.U. she visits.

Of vital interest to a large number of people was the discussion led by Mrs. A. B. Cunningham from the clip sheet, and the question of liquor advertising was thoroughly taken up from every angle.

"Many people are glad that the recently-elected Premier for Ontario has decided, in the interests of community welfare, that the ban against advertising of alcoholic beverages be not lifted. The Ontario Liquor Control Act was a temperance measure, and this is the main restrictive clause left intact.

It is recognized that advertising does increase the demand for the article advertised. It is to the credit of all newspapers who have declared that they are against liquor advertising in Ontario. Three of the four Toronto dailies would not accept such advertising if it were legalized. Nor would many others. At least two dozen weekly newspapers have intimated they would not accept liquor advertisements. This declaration of approval of the ban against advertising is all the more noteworthy, since it is not prohibited in any other province nor in the United States.

"We do not fully appreciate the service given by an unselfish newspaper that refused this kind of business, for there is no question but that liquor advertisements would mean steady revenue. Gratis space for temperance items is given in more than a dozen towns and cities. And, it has been past experience that when a newspaper carries liquor advertisements, temperance news will automatically be dropped out. The liquor advertising affects the liberty of the press to speak out on a subject of public interest. We should, as temperance women, express our approval of the restriction and through resolutions to the proper authorities, ask for the continuance."

Mrs. G. K. Tyler, our local representative to the recent Provincial W.C.T.U. Convention, held at Stratford, brought a very splendid account of that meeting. Delegates are sent to get enhusiasm, and to bring it back into their own union. Mrs. Tyler's appointment was no mistake and her message will live in the renewed energy of her organizations for a long time. Mrs. Wand, who was another delegate, added in a few words, many little interesting facts about the convention.

A beautiful duet, "God Wipes the Tears From Every Eye," was contributed by Mesdames Hepburn and Telford and the meeting was dismissed with the Mizpah Benediction.

PORTRAYS MYSTIC IN BEAVERBROOK

Fleet St. Publisher Compared With Northcliffe Among Press Dictators.

LONDON, Nov. 1. —(CP)—Lord Beaverbrook's personality is painted by Russell Stannard, formerly News Editor of the Sunday Express, in his book published here, "With the Dictators of Fleet street."

Mr. Stannard describes Lord Beaverbrook as "a lonely, wistful, and rather fragile figure, surrounded by secretaries and flunkeys, directing one of the most powerful Press groups in the world, and conducting almost single-handed from the platform and through his papers, a political campaign which the great Conservative party, after much embarrassment had decided to adopt. Physically he was trivial in comparison with Northcliffe."

"This frail figure, trembling with a sort of evangelistic fervor, held spellbound on different occasions audiences of sophisticated Londoners and of sceptical farmers and laborers in my native Norfolk," the former editor says, "There is undoubtedly something of the practical mystic in him. It seemed evident to me that there was more spirituality in this man than there was in Northcliffe or in the other dictators of Fleet street."

Struck by lightning, the historic church of Hoernerkirschen, near Hamburg, Germany, which was erected in 1761, was destroyed by fire recently.

Robert Fair & Co., Limited

SALE of LADIES' WINTER COATS

Coats of Better Quality

Probably you have been waiting for the first reduction on the better winter coats. Well, here is your opportunity. Coats from the best makers, beautifully tailored, smart slenderizing conservative styles, two season guaranteed linings. You'll find wolf, opposum, French seal, genet and French beaver in the group—big snuggly collars. Treebark and suede finished all wool materials. Note the large and half sizes. Regular sizes 14 to 44. Half sizes 20½ to 44½ **25.00**

Fur-trimmed Winter Coats

Purchased for week-end selling, youthful styles in all wool fabrics and tweeds luxuriously trimmed with French beaver or seal. Blacks, browns and navys. Sizes 14 to 20. Reduced price **14.95**

GIRLS' COATS

In tweeds, plain wools and diagonal suedes. Fur collars of opposum or beaverine. Also the new alpatex coats a soft pliable material, light in weight but very warm and serviceable. All lined and interlined. Muffs and tams to match. Ages 4 to 14 years .....

6.95 to 10.95

You will find here many Dresses Substantially Reduced for Week-End Selling

THE SHOP OF QUALITY HATS

WEEK-END SALE OF MILLINERY

Good quality wool felts in brim and close fitting styles Colors, black, brown, navy and green.

1.49

SHOP IN THE LOWER PRICE BASEMENT FOR BARGAINS

Flannelette Gowns

Made of heavy white English Flanelette, embroidery trimmed, long sleeves.

Women's sizes 79c
Girls, 12 to 16 yrs. .79c
Children's, 8 to 10 yrs. 69c

Silk Hose

Slightly imperfect silk hose of guaranteed quality. Good shades. Pair ... **49c**

Women's Winter Underwear

Why buy inferior makes when you can purchase 'Moodies' at these prices. Winter weights.
Vests, sleeveless 39c
Vests, short sleeve .. 49c
Vests, out sizes 59c
Bloomers .. 49c and 59c

Chamoisette Gloves

Sample Gloves for both women and girls at far less than regular prices. Pair **29c**

Children's Winter Underwear

Dependable 'Moodies' make. Large roomy sizes. Winter weights. Sizes 18 to 34.
Vests ..... 29c and 39c
Vests, extra heavy .. 59c
Bloomers, wool 49c
Bloomers, fleece lined 39c

All Wool Pullovers

Fancy Knit Pullover in bright colorings. Sizes 34 to 40.. **98c**

Moodie's Sleepers

At prices that defy competition, large, roomy sizes. Warm and comfortable, heavy fleeced. White, pink, blue. In all sizes 1 to 6 years **79c**

Flannelette Sleepers. Good heavy quality, high neck, drop seat. 1 to 6 years. Reduced **49c**

Canadian Yarn

Best quality, two and three-ply in all the wanted colors. lb. **97c**

House Dresses

The largest and best assorted stock in the city. Osmore Dresses. Another if they fade 1.00
'Martha Washington' 1.59, 1.95, 2.95
Heavy Wraperette Dresses. Reduced 1.29
Good quality Print Dresses 49c

Girls' Pyjamas

Two piece Pyjamas of heavy pyjama cloth. Colors, pink, peach and blue. 6 to 14 years **89c**

BLANKETS, COMFORTERS, BEDSPREADS

We have only sufficient quality for week-end selling so this is your last opportunity to purchase these pure wool Blankets at greatly reduced prices. White with either pink or blue border. Six and seven pound weight.
Size 64 x 84. Pair **5.95**
Size 72 x 84. Pair **6.95**

MADAWASKA COVERLETS

A Kenwood product, pure wool in pastel shades. Satin bound, double bed size. Reduced **4.50**

Quilted Comforters of bright floral chintz, filled with clean new cotton, trimmed with plain contrasting colors. Size 66 x 72 ..... **2.95**

Quilted Comforters of floral chintz. Cotton filled. Centers of contrasting satin. Size 66 x 72 ..... **3.95**

Down filled Comforters. Floral chintz covering, satin centers. Size 66 x 72 ..... **5.95**

The new Candlewick Bedspreads. White crinkle ground, trimming of blue, green, rose, gold or mauve, double bed size. Reduced for week-end selling **3.95**

Fancy Italian Bed Spreads. Floral silk patterns, washable in colors of rose gold, mauve, blue or green. Double bed size **3.95**

Rayon Spreads that wear and wash well. Silk finish floral patterns in all the wanted shades. Extra large size **2.95**

STAPLE BARGAINS

15c White English Flannelette. A dependable quality for general use. 27" wide **10c**
15c Even Weave Grey Cotton. 36 inches wide. Purchase your requirement at reduced price. Yard **12½c**
19c White and Colored Stripe Flannelette good quality for Underwear and quilts. 36" wide. Yard **15c**
35c English Wraperette Patterns suitable for women's and Children's Dresses. Yard **24c**
15c Grey Linen Hand Toweling. Colored border. Yard **12½c**
25c Fancy Striped Turkish Toweling. Yard **19c**
72" Bleached Sheeting of dependable quality. Fine even weave. Yard **39c**
40" to 46" Bleached English Pillow Cotton. Greatly reduced. Yard **39c**

FLOOR COVERING, HOUSE FURNISHINGS

Frilled Curtains of white or ecrue Scrim colored silk. Stitched borders or dotted frills. 2¼ yards long. 27" wide. Pair **98c**
1 yard wide Floral Chintz for hangings or coverings. 1 yard wide. Yard **19c**
New Curtain Nets in the wanted honey shades, floral or block patterns. 1 yard wide. Yard .... **49c** and **59c**
$1.25, 50" Slub Repp for hangings. A beautiful silky quality. Blue, gold, rust, wine and mulberry shades. Week-end only. Yard **98c**
1.25 Inlaid Linoleums. A good selection of patterns. 2 yards wide. Clearing. Yard **98c**
49c English Oilcloths. Patterns suitable for bedroom or living room. 2 yard wide. Clearing, yard **39c**
Bordered Feltol Rugs. Blue, brown and red pattern. 1 x 2 yards **69c**

JUDGMENT GIVEN COMPANY AGAINST ADAM HALL, LTD.

The Peterborough Lubricator Machine Company, Limited, recovered judgment for $91.51, and costs, on the County Court scale, against Adam Hall, Limited, by judgment given by His Honor Judge Smoke. The dispute between the two companies took place over the question of warranty of a machine made by the Peterborough Lubricator Machine Company for Adam Hall, Limited. Judgment was reserved by His Honor Judge Smoke, and delivered at the Court House for the above mentioned amount.

Gordon & Elliott acted for the plaintiff, and Hall & Carley for Adam Hall, Limited.

China faces a food shortage.

HAUPTMANN CHALLENGES CONDON'S IDENTIFICATION

FLEMINGTON, N., Nov. 1 (AP) —The way was paved to-day for another encounter between two principals in the Lindbergh kidnapping case—Dr. John F. Condon and Bruno Richard Hauptmann.

"He is mistaken and I invite him to come here again and give me a chance to talk more to him and prove my innocence," Hauptmann's statement says. "If he talks to me long enough, he can't help seeing that I am not the man he met in St. Raymond's Cemetery."

WINDSOR IN SCHOOL TROUBLE

WINDSOR, Ont., Nov. 1 (CP) — The Board of Education was banking upon Provincial assistance today to enable it to continue operation of Windsor's high schools and public schools after Dec. 1. At an emergency meeting last night, it was declared that due to the city council's recommendation, the Board of Supervisors had reduced the budget causing a shortage of $22,000. Because of this shortage it was declared it would be impossible for the schools to operate during the last month of the year.

'MARRY FOR LOVE' IS LATEST PROPAGANDA OF THE SOVIETS

State Launches Educational Campaign to Teach Sanctity of Marriage.

NO WEDDINGS.

By COSALIE VAN PAASSEN
Central Press Canadian Writer

MOSCOW, Nov. 1.—Marriage has lost all solemnity in the Soviet Union. Couples do not require a license. There is no publication of the banns. You never see a wedding procession. No feasts or celebrations are held as is the custom among all the other peoples of Europe, especially among the peasantry, with whom a wedding is always the occasion for rejoicing, and a display of color, plus a good deal of drinking. In Russia everything has been done to deprive marriage of its special character. It is looked upon as an every day occurrence.

Coralie van Paassen

A boy only needs to say to a girl: "I like you. I know a room that is vacant. Let us go and live there!" and the thing is done. Registration of the marriage usually follows afterwards. What we call betrothal does not exist here. The usual form of proposal is: "Let us go and live together!" If the girl agrees, there is nothing to stop a young pair from doing so. Parental consent is not necessary. The law system of the New Russia encourages early marriage. The basic requirement is not the possession of property, but the capacity for the work of the two fiances. While in Germany the new law stipulates that only one of the partners in marriage may work for a salary and moreover women are as much as possibly exclusively relegated to the home, in Russia it is the other way around. Everything is done to make it possible for husband and wife both to have a job and to earn money. If there are children, the state provides creches where the little ones are taken care of during the mother's absence in factory or office. Eight weeks before confinement, she ceases to work and goes into a maternity home. But the wages go on, full-time, under the system of social insurance in force here.

Must Be Examined

When a couple decides to have their marriage registered, which usually happens only after a few weeks of trial-marriage, they go to one of the "Zags" as the bureaus of vital statistics are called. It's very busy at the Zags. Couples have to line up. This is going on day in and day out, except on the sixth day which is a free day when all government offices are closed.

While waiting in one of the Zags bureaus, prospective husbands and wives are required to read the big posters on the wall. "Before your marriage can be registered," it says on these posters, 'you must both have a medical examination and present a certificate signed by a gynaecologue that you are sound and fit to bring children into the world."

Other posters give addresses of clinics and doctors, from whom advice may be obtained on sexual hygiene, contraceptives, prenatal care and all other details of medical information. "You are urged to visit the clinics for your own sake and for the sake of the children. Don't hide anything. Be frank. There is nothing to hide. There is no mystery about sex. Reticence, secrecy and morbid mystery-mongering are responsible for unhappy marriages, unhealthy children, insanity and disease. You are free men and women. Be an honor to your fatherland in every way!" This is the translation of one of the posters.

Require No Witnesses

Most of the couples one encounters in those crowded waiting rooms are between the ages of 18 and 25. They are asked under what name they desire to be known. Most girls retain their maiden-name.

There has been a noticeable tendency of late, I was told, to neglect registration of marriage. The registration is not compulsory. But the members of the Communist party are urged to set an example to the others and to urge non-members to register their marriages. The government does not want to make marriage-registration compulsory, but hopes to obtain a 100 per cent registration of all marriages by education.

No witnesses are required, but the goom and bride must show their identification papers, passports, they are called here, and these papers show a man's and a woman's whole history. Not only the date of birth indicated on these papers, but length of service in the army, his civil conduct, former marriage if any, with the date of and the reason for the divorce. Also the dates and nature of illness or mishaps, signed and attested by hospital or medical authorities. The system makes you think of a soldier's personal life in the army. It certainly is a more reliable source of iddenification than a couple of witneeses, who may be picked up anywhere and say anything in exchange for a little tip.

Encourage Love-Matches

An innovation in the marriage system is the introduction of psychopathic advice. Soviet experts were mainly perturbed over a possible degradation of marriage life into a mere satisfaction of the sexual instincts. The second five-year plan therefore includes in its program an attempt to elevate the marriage to a higher plane. This really means that they want marriage to become more of a love affair. A gigantic publicity campaign is going on to imbue the men, who are the worst offenders with the sanctity of married life, the beauty of conjugal love and the great responsibility of having children. Marriage should become your greatest happiness, the citizens are told.

"The clinics, the preventoriums and rest-homes, can do a lot to diminish the biological tragedy of women. But the attitude of men towards marriage must wipe out the psychological tragedy." Woman is your partner. Life is holy. Love is something not to be sneered at. Human beings are not beasts. They have a solemn dignity." These are some of the captions above the lists of printed advice which is now given to the newly married. In other words, the Russians are coming back from the crude materialistic conceptions of the first days They are rediscovering the human soul.

Scion of Loyalists To Lead Liberals In N.B. Elections

Hon. A. A. Dysart Entered Political Arena From Law Office.

LIBERAL LEADER, HON. A. A. DYSART
New Brunswick Opposition benches are getting irksome.

By A. W. THORNE
Central Press Canadian

ST. JOHN, N.B., Nov 1.—Watching from the eastern seashore apparent swing of Canadian politics towards Liberalism after a period when the Conservative star was in the ascendant, is the staunch son of an English soldiering family and of Loyalist stock who prepares for the battle of votes in his home province with quiet confidence. He leads the New Brunswick Liberal party, at present sitting in the opposition benches.

Albert Allison Dysart, M.A., LL.B., K.C., M.L.A., was born at Cocagne, N.B., on Feb. 20, 1880, fourth of seven sons and six daughters of the late Andrew Knox Dysart, for many years Collector of Customs at the port of Cocagne, and Henrietta Miriam (Cutler) Dysart. His primary education was received in the public schools and the University of St. Joseph's College. He also was graduated from the Ontario Agricultural College and from Dalhousie University Law School, Halifax.

Through his mother he is a grandson of the late Robert Cutler, a former representative of Kent county in the New Brunswick Legislature and in the Parliament of Canada; and a great-grandson of Ebenezer Cutler, the Loyalist, who accompanied the British fleet under Howe from Boston to Halifax in March, 1776.

Of Fighting Stock

On his father's side there is recalled that band of retired British army officers and men who were encouraged to acquire land in Canada at the close of the Napoleonic wars. Among the number settled at Cocagne in 1824 were the cousins, Colonel James Long and Mr. Dysart's grandfather, Capt. Robert Dysart. Commissioned at first with the purchase of spars for the royal navy, they afterwards operated as partners in the ship building and lumbering business from 1827 until about 1854.

Following his admission to the bar of New Brunswick in 1913, Allison Dysart spent some time in the office of Judge. Robert W. Hewson of Moncton, later opening an office in Buctouche, where he succeeded in building up a substantial practice.

He was first elected to the legislature from Kent county in 1917. He was re-elected in 1920 and became speaker of the House in 1921. In the contest of 1925 that marked the fall of the Veniot government, in which he had served as Minister of Lands and Mines, he was again successful. In the general election of 1930 he was again returned with his colleagues, and thereupon resumed the leadership of the Liberal forces in the province, a post he still holds.

He was married in 1916 to Miss Blanche Carmel MacDougall of Glace Bay, Nova Scotia. Two doughters, Mary and Miriam, and a son, Robert MacDougall Dysart, complete the family group.

He is a Roman Catholic and makes his home at Buctouche, N.B.

FASHION SHOW AT BIG CARNIVAL REVEALS LATEST

C.D.S. Winter Fashion Show One of High Lights of Carnival.

TRAILING VELVETS.

Trailing velvets, shimmery taffetas, soft furs and glamorous ladies were all a feature of the Kinsmen Carnival last night, when the Canadian Department Stores presented a Fashion Show on the big built-up stage in the center of the floor at the Armories.

Grant Gordon's orchestra from Bancroft played for the parade of models and lights were down all over the big enclosure, leaving four big flood lights at each corner to light up the square platform and the ladies who demonstrated the latest ideas in fashionable attire. Announcing the different sections was the trim little Miss 'Jerry' Campbell, in gold-braided page's outfit.

Fur coats came first, warm and luxurious for the chill evening. They were in the flat furs of the mode; broadtails in black, cocoa brown and silver grey, and gleaming seals, collared with squirrel, wolf and fitch, all in the slenderizing styles of the year.

Cloth coats were trim and snugly-fitting, also trimmed with standing and shawl collars of fur, in materials of close weave, and colors of deep brown, green and grey.

"Double duty" dinner frocks, those accommodating dresses that may be worn for evening when the little accompanying jacket is dispensed with, were in many shades of red—geranium, Inferno, firefly—in dark Paddy green, in rich dark brown, in soft Venetian and Eleanor blues, with the high necklines, the sleeveless gowns, and the long-sleeved 'wrap around' and 'butcher boy' jackets that finish these pretty things.

One striking model had long sleeves to the gown, with cuffs embroidered to the elbow in silver that also finished the rounded neckline. A brown tunic dress, Russian style, had a wide belt and sleeve bands above the elbow, of silver embroidery, and another deep wood brown was made with effectively belled sleeves of transparent, metal-sprinkled net.

Dinner at Eight

Deep, wine-red velvet showed the metallic touch also in the "dinner at eight" section, with its silver belting and silver shoulder flower. This ruby-red material was rich and glowing and the frock had long, tight sleeves and a slit yoke at the back. Another unusual treatment was demonstrated in the shirred topping to the back panel of another dark red velvet with short cape sleeves.

Velvet in the new shade of 'black tulip' fashioned a stunning model with a train, a low V decolettage in the back and tiny cap sleeves.

"Cocktail hour" gowns were exquisite models that demonstrated a liking for the many variations of a soft mid-blue tone, in tightly-fitting styles, many of them shimmering with sequins on transparent net sleeves and yokes. Wood brown was beautiful in one of these dresses and a black taffeta gown was topped by a yoke and little puff sleeves of net, sprinkled with silver. An unusual note was in the heavy white metallic sleeves of a black frock, with long, tight cuffs of black crepe.

A parade of gorgeous evening gowns and wraps ended the style showing. Deep wood brown came into its own again in a brilliant model with very full skirt and a brown and green 'chou' trimming the front of the bodice. With a dark emerald green gown of severe cut was worn a wine-velvet wrap collared with soft white fur, and another wrap made entirely of this snow-white fur went with a gown of white crepe satin that had ruffles of itself trimming the back panels and the sleeves.

Quite different and very attractive was the combination of delphinium blue material in a gown trimmed at yoke and skirt hem with a row of diamond-shaped inserts in rose red.

Wraps of black velvet collared in white fur, with a red rose fastening in front, and a three-quarter length, tight wrap of bottle green velvet, were noticed, the former worn with a black crepe fashioned with a blouse top of lace.

The mannequins, parading in evening attire to put a period to the show, were made up by Miss C. E. Fellowes, who is demonstrating Helena Rubenstein's products at the C.D.S. Store this week, and their hair-dressing was done by Downer.

Ladies taking part in the display, which included stout, medium and slender attire, were Mrs. L. Brown, Mrs. Rae McKinlay, Miss Jean Wheeler, Miss Dorothy Marshall, Miss Lillias Grierson and Miss Phyllis Payne, all of the store staff, also Miss Mabel Brown and Miss C. E. Fellowes.

VARSITY EDITOR QUITS.

TORONTO, Oct 31.—(C.P.)—Arthur C. Cochrane has resigned as editor-in-chief of the University of Toronto students' daily publication. His resignation followed the decision of the joint executive of the students' administrative council to limit the powers of the editorial chief.

The resignation also follows controversy over an editorial in the student paper calling for a referendum on the province's beer parlor system or retraction of the amendments to the liquor control, establishing the beverage rooms.

BUILDING TRADE SHOWS ACTIVITY

Permits Issued by City Engineer in October Total $18,396.

Building permits for the past month aggregated $18,396 as compared with $2,880 for October last year.

Not only is an increase in building activity in the city, by comparison with the two months of each year, but the increase has been maintained over the entire ten-months period for which permits totalling $141,596 have been issued through the city engineer's office. As compared with the corresponding ten months of 1933 the increase is $18,036.

Among the 91 permits issued last month there were 86 miscellaneous; 2 garages; and 3 dwellings. In the first category is included a permit recently issued, for alterations at 183 Charlotte Street, which has been acquired by the local board of The Christian Science Society. At an estimated cost of $600, the building is to be fitted with a front suited to the dignity of a place in which it is intended to conduct religious services. The contract calls for completion by January 1 next.

Other permits include alterations to a dwelling at 127 Park Hill Road, which is to be converted into a store with apartment upstairs to the order of J. Harrison, at an estimted cost of $2,000; and the conversion of another dwelling located at 213-215 Simcoe Street into four apartments, at an estimated cost of $3,000, for V. S. Rutherford.

Thomas Birk whose residence located on Highway 7 at the easterly entrance to the city was recently gutted by fire, sought a permit, to rebuild at an estimated expense of $400.

A large percentage of the permits authorized the shingling of roofs, and were taken out in compliance with the recently enacted city by-laws requiring the use of certain precautionary fire prevention measures, in connection with such work.

Orders for American automotive products in China are greater than a year ago.

TAG DAY RESULT TOTALS $873

Children's Aid Tag Day Shows Slight Decrease Over Last Year.

WORKERS THANKED.

Tag day for the Children's Aid Society which was held on Saturday, October 13, was a little less than a year ago. The result so far is $858.23, with two grocery orders for $15.00, making a total of $873.23.

The Society wishes to acknowledge with thanks the following donations:

S. Simons, $25.00; Canadian Packing Co., $25.00; Hall's Store, $15.00; Grafton & Co., $15.00; E. A. Peck, $10.00. F. & G. Markets, $10.00; Schneider Bros. ,$10 00; Teco Store, $10.00; Nashua Paper Co., $10.00; Capitol Theatre, $10 00; The Examiner, $10.00; Silverwoods Limited, $10.00; Reg. Turner, $5.00; R. Neill, Limited, $5.00; S. T. Warne, $5.00; Loblaw's Groceteria, $5.00; A. Comstock & Sons, $5.00; J. E. A. Fitzgerald, $5.00; Scott Coal and Lumber Co., $5 00; Ackerman's, $5.00; McCarthy & Johnston, $5; Stock's Bread, $5.00; Kresge's Store, $5.00; James Hamilton, $5.00; R. R. Hall, $5.00; E. B. Fowler, $5.00; F. D. Kerr, $5.00; John Edgar, $5.00; collected by H. B. Cowan, $4.50; Nicholls Hospital, $4.75; St. Joseph's Hospital, $2.05; Anson House, $3.65; Woolworth Store, $3.00; Barries Limited, $3.00; J. J. Tuner & Sons, $3.00; Wm. Lech & Sons, $2.50; Nelson Coal Co., $2.50; Fair's Store, $2.00; Scott Coal Co., $2.00; Mr. Pratt, $1.00; T. J. Carley, $1.00; Mr. Wilson, $1.00; McBride & Franks, $1.00; Bell Telephone Co., 50c; Brinton Carpet employees, $9 14; Canadian General Electric employees, $94.40; Separate and Public Schools, $101.32; Campbell's Dairy, $5.00 goods; E. F. Mason, $10.00 goods. A H. Morrow, $15.00; Mrs. Waddell, $25.00.

Mrs. H. W. Darcy, convenor of tag day, wishes to thank all those who assisted in tagging, and all the organizations who in any way supplied taggers, also all those who contributed in any way towards the success of the day, particularly Mr. Salmonsen and Mr. Cranfield and the girls of the C.G.E. who worked so hard to make the day a success. Then, too, the management and employees of the Brinton Carpet Company deserve our best thanks for their good work.

- Your COAL DOLLARS will TALK SENSE with "WESTERN GEM" DEEP MINED CANADIAN COAL

You buy heat and comfort when you buy this hot-burning, perfect firing Canadian coal. Proven through years of use.

Saves Your Purse!

ORDER TO-DAY FROM

SCOTT COAL and LUMBER CO.
PETERBOROUGH

BRITAIN COPIES U.S.

LONDON, Nov. 1 (CPC)—Following the lead of the United States, Britain has decided to compel all commercial aircraft to carry radio receiving and transmitting equipment. Hundreds of beacons are to be built on all the internal air routes, to enable aircraft to fly with a hundred per cent reliability at night or in a fog.

IT PAYS TO ADVERTISE

The Friendly Store — ZELLERS RETAILERS TO THRIFTY CANADIANS — Corner George and Simcoe

Special Week-End Values in all Departments for Thrifty Shoppers

Men's Genuine Broadcloth SHIRTS
Plain and fancy patterns. Collar attached and separate collar styles. Sizes 14 to 17. Special . . 59c Each

Combinations
Men's silk stripe cream rib Combinations in all sizes 34 to 44 ..... 1.00
FLEECE LINED COMBINATION . 1.49

Children's Fleeced Sleepers
Imperfects of our better lines but nothing to harm the wearing quality. Sizes 2 to 8 years. Each 59c

Bloomers
Children's fleece lined and cream rib Bloomers. Irregulars. All sizes. Each 19c

Hosiery
WOMEN'S RAYON AND WOOL HOSE in all the dark fall shades. Sizes to 10. Pair 29c
DULL FINISH CELANESE HOSE—Irregulars, good assortment of shades. Sizes 8½ to 10. Pair.. 25c
CHILDREN'S BOTANY WOOL REINFORCED HOSE in fawn shade Full range of sizes. Pair 29c

New Style MILLINERY

Have you seen our selection of the latest styles in fall felts. Direct copies of the latest from New York, featuring the football and high crowned models ....
$1.98

WOMEN'S WOOL LINED Fabric Gloves
In black, brown, fawn and grey, slip on style. Four button length. Pair 39c

LADIES' TWO-PIECE Knitted Suits
We now have a complete stock. All the popular color combinations. Sizes 14 to 40. Each 1.98

WOOL LINED Capeskin Gloves
Dome wrist, plain or fur trimmed cuff. All sizes in b lack or brown. Pair 1.00

PURE WOOL Knitted Scarves
In all the popular bright checks 12 x 60 inches 89c

SEE TOMORROW'S PAPER FOR ADDITIONAL SPECIALS IN ALL DEPARTMENTS

Shop at ZELLERS It Pays!

THE RED & WHITE STORES

"Good Tea" Never Fails You!

Enjoy Red & White TEA
The delightful flavor of Red & White Orange Pekoe Tea is never forgotten by those who have tried many kinds of tea. The leaves are tender and fragrant . . . whether it is made heavy or light, the fine flavor is still there . . . and you get more cups to the pound.
½-lb. pkg. 30c 1-lb. pkg. 59c

CELERY—Large, Fancy White	bunch 10c
HEAD LETTUCE	each 10c
ONIONS—Spanish	lb. 5c
COOKING ONIONS	12 lbs. 25c
SWEET POTATOES	6 lbs. 25c
COCOANUTS	2 for 19c
BANANAS—Fancy, Ripe	3 lb. 23c
CHEESE—Canadian	lb. 14c
GRAPEFRUIT—Florida Seedless	3 for 20c
Empire-Grown ORANGES—Good Size	doz. 35c

FUN FOR THE KIDDIES!
A Hawes' Playtime Store Given Free
With Each Pound Tin
HAWES' WAX
At Regular Price 43c
Supply Limited—Order Now

Connors' HERRINGS
In a delicious Tomato Sauce. Try it for lunch or breakfast, served on toast. 14c

MIRACLE WHIP SALAD DRESSING
Smooth, Creamy and Flavorful 21c

CRISCO For Baking and Frying 25c
MAGIC BAKING POWDER 16 oz. 36c
COMFORT SOAP 4 for 17c
Snowflake For General Household Cleaning 2 pkgs. 15c
RED & WHITE PEAS Choice Quality No. 2 Tall Can 2 for 23c

SUNFLOWER PINK SALMON - - - - No. 1 tall tin 14c

SHORT BREAD CREAM SANDWICH BISCUITS Special	2 lbs. 29c
MOLASSES SNAPS	lb. 10c
SUNNYSIDE MOLASSES KISSES	lb. 13c
RASPBERRY JAM—Gold Medal	large 40-oz. jar 39c
MAPLE SYRUP—Old Colony	16-oz. decanter 25c
AMBER HONEY	No. 5 pail 52c
PRUNES—New Crop	med. size 2 lbs. 19c; lge. size. 2 lbs. 25c
RAISINS—Australian Seedless, New Crop	2 lbs. 23c
FLOUR—Red & White Finest Pastry	24-lb. bag 74c
COFFEE—Red & White, Vacuum Tin	lb. 42c
Red & White SPAGHETTI with Cheese and Tomato Sauce	1-lb. can 10c
BEANS—Golden Wax, Falcon	2 cans 21c
SALT—Shaker or Iodized—Special	2 pkgs. 15c
CORN STARCH—Canada	pkg. 10c
PEANUT BUTTER—Red & White	13-oz. jar 15c

POLICE OUTPOST NOW THRIVING ALBERTA TOWN

Mounted Police Were Founders of Fort McLeod in 1874.

WHISKEY TRADE HEAVY.

By C. F. STEELE
Central Press Canadian Correspondent

MACLEOD, Alta., Nov. 1—Macleod, link between the old and new west, is this fall celebrating its diamond jubilee. In the autumn of 1874 Col. J. F. Macleod and his detachment of North West Mounted Police "originals" founded a fort there and with this as a base carried British law and order to a hitherto lawless region.

Reports of bloodshed and lawlessness having reached Ottawa from the far west, Sir John A. Macdonald, premier at the time, decided that a mounted force should be sent west to maintain law and order paving the way for the march of civilization and settlement. In October, 1873, 150 men of all ranks were sent to Fort Garry to winter. During the winter 150 more men were recruited in Toronto, and joined the first contingent at Dufferin, in June, 1874.

The force who moved west and who established Fort Macleod consisted of 300 officers, N.C.O.'s and men, divided into six troops of 50 men each. There were no trails in those early days and they had to depend largely upon guides, who, it was found, knew nothing of the country west of the Cypress Hills, a region inhabited by savage and warlike Indian tribes of the powerful Blackfoot confederacy.

Fort McLeod Was Base of Western Law Enforcement

Mounted Police were founders of Ford McLeod. Right, aerial view of the town as it looks to-day.

Whiskey Trade Prominent

There were few white men in the country except whiskey traders from Montana, and these, mostly desperate characters, had built forts on some of the rivers, notably Fort Kipp and Fort Whoop-up. The traders carried on their nefarious trade with the Indians, exchanging whiskey for buffalo robes and other valuable furs which they moved over the old trail to For Benton, Montana territory, and south from there to St. Louis. The Hudson's Bay Company had at that time no forts south of Edmonton, where the celebrated factor, Richard Hardisty, was in charge.

The mounted force, in their march westward, met members of the international boundary commission engaged in fixing the boundary between Canada and the United States. The survey party were accompanied by American troops, for the Indians were on the warpath and without the protection of troopers their work would have been impossible.

Col. Macleod and his contingent selected a site for a fort above Fort Whoop-up on the Old Man river and this fort, constructed of logs, with mud floors and roofs, was named for the gallant and resourceful commander. Buffalo provided men with a supply of fresh meat. Supplies were brought up to Fort Macleod from Fort Benton, head of navigation on the Missouri river, by bull teams. Mail came from Eastern Canada also via Fort Benton, and it was an occasion of jubilation when the mail arrived.

Is Now Modern Town

The late Captain Sir Cecil Denny, in his valuable account of those days, said: "Our horses which were in very poor condition after our arduous march were sent to Sun River, Montana, to winter under the care of the late Major Walsh. We purchased some Indian horses for our work among the Indians and for hunting down the reckless and daring whiskey traders. When captured, their buffalo robes, teams, etc., were confiscated and if the men could not pay their fines they were imprisoned in our guard room which was kept full all winter. Long term prisoners had to be sent the following summer across the plains to Winnipeg, the nearest penitentiary in those days being there."

In the summer of 1880 Rev. Dr. John McLean, for many years librarian of Wesley College, Winnipeg, and a noted pioneer missionary of the west, arrived at Fort Macleod.

A marked change from the old log frontier village of the '70's and '80's is the Macleod of to-day. It is one of the largest and most flourishing of Alberta's towns, boasts modern improvements, excellent business houses and is one of the central points for tourist traffic. The old mounted police barracks are slowly deteriorating for police headquarters are now in Lethbridge. Much of the color, the glamor, the romance of the town has gone, yet there is about Macleod to-day something of the spirit of the old west and the feeling that here indeed was history made during one of the most stirring periods of Canada's expansion.

ENGLISH FLIERS NEARING LONDON

Jones and Waller Leave Athens on Return Dash From Melbourne.

DERBY ENTRANTS GO ON.

LONDON, Nov. 1.—(AP)—Cathcart Jones and Ken Waller, Englishmen who left Melbourne last Saturday on a "boomerang" flight to England, hoped to reach here tonight.

They hoped off at 5:25 a.m. (12.25 a.m. Eastern Standard Time) from Athens after returning to make an adjustment to their propeller.

Two fliers, meanwhile, completed the flight to Melbourne, C. J. Melrose, Australian, and Lieut. M. Hansen of Denmark, arrived to finish in seventh and eighth positions, respectively.

Captain and Mrs. James A. Mollison, who were forced out of the race by motor trouble, completed repairs at Allahabad, India, and hopped off for Karachi enroute to England.

Although far behind, H. L. Brook of Great Britain, continued along the Derby route, after having been stalled in Athens for a week because of repairs. Before he departed he aattributed part of his bad luck to the influence of the number '13'.

"The date I took delivery of my plane was the 13th, he said. "I arrived at Mildenhal Airdrome on the 13th. I drew 13th place for the start and my numbers reversed make 13."

Do you need any

Bills
Tags
Books
Bonds
Drafts
Labels
Badges
Blotters
Dodgers
Cheques
Booklets
Placards
Circulars
Vouchers
Handbills
Pamphlets
Bill Heads
Invitations
Catalogues
Price Lists
Prize Lists
Post Cards
Debentures
Statements
Note Heads
Menu Cards
Score Cards
Blank Notes
Programmes
Milk Tickets
Filing Cards
Legal Forms
Meal Tickets
Memo Blanks
Letter Heads
Legal Blanks
Prize Tickets
Order Blanks
Bread Tickets
Laundry Lists
Funeral Cards
Visiting Cards
Show Printing
Shipping Tags
Window Cards
Menu Booklets
Business Cards
Greeting Cards
At Home Cards
Store Sale Bills
Memorial Cards
Church Reports
Reception Cards
Gummed Labels
Posters, all sizes
Butter Wrappers
Municipal Blanks
Auction Sale Bills
Admission Tickets
Society Stationery
Ungummed Labels
Dance Programmes
Wedding Invitations
Counter Check Books
Financial Statements
By-laws and Constitutions

If you do we can print them for you quickly. Telephone 1600 and a representative will call.

The Peterborough Examiner

Buy This – *Get This* FREE

Thousands already given away. Thousands of kiddies now having hours of fun "playing store". Made of stiff cardboard, decorated in orange, blue and white. Contains play telephone, cash register, 38 play packages, 28 pieces play money. Buy a tin of HAWES' Wax now—get the playtime store Free—and at the same time prove for yourself how much easier and quicker "HAWES" will produce a beautiful satiny lustre which wears longer—marks less—and does not require polishing so often. Ask your dealer.

THE QUANTITY IS LIMITED
DON'T DELAY — GET YOURS TO-DAY

AS HIS STRENGTH SO CHILD'S WORK

Editor Discussing Homework Problem Suggests Need of Limitations.

EDMONTON, Alta., Nov. 1. (C. P.)—The journal comments editorially on the protests against homework for school children. "These are not new, and not confined to Canada. An Edmonton reader of the Journal sends in a clipping from the British Medical Journal, dated back in 1926, quoting an address by Prof. P. M. Leiean delivered on the occasion of his appointment to the chair of public health in the University of Edinburgh.

"Prof. Lelean declared that school children's working hours often amounted to 10 hours a day. He subscribed to a statement previously made that 'examinations were ruining the intelligence of the nation for all practical purposes.' He sought the support of parents for a three-plank platform: (1) to get 30 per cent knocked off every examination standard and every secondary education curriculum in Britain; (2) to insure that the amount of homework was adequately supervised, and (3) to secure for a psychological expert a seat on every educational committee in the country.

"The effects of such expressions of opinion and of the protests of parents everywhere already may be seen," says the Journal. "The amount of homework and the number of compulsory examinations in the elementary and secondary schools are being steadily reduced in several Canadian provinces. Ultimately it may be generally recognized that the school child's working hours should be strictly limited in proportion to his strength as are the working hours of adults."

Globe Trot *with* Victor Radio

"I'll say it's just like being in France when my 'Globe Trotter' is tuned direct on

FYA, *Paris*"

Paris . . . with her sunlit boulevards, with her smart entertainment . . . is just around the corner, *just a turn of the dial*, to a Victor "Globe Trotter" Radio.

But now say *au revoir* to Paris—and "globe trot" to London . . . Rome . . . Madrid . . . Berlin . . . even Melbourne in far-off Australia. And, of course, distant North American stations by *day or night*.

Victor "Globe Trotter" 128 (3-Band All-Wave) $96.50, *with tubes*

Victor "Globe Trotter" 262 (10-Tube 5-Band All-Wave) $189.00, *with tubes*

"Globe Trotter" Radios are made only by Victor

Victor "Globe Trotters" have proved—*and are proving daily*—their definite superiority. A "Globe Trotter" assures you of the utmost in clarity, fidelity and tone-quality . . . *the finest reception obtainable!*

Every "Globe Trotter" features a single *airplane* dial—simple, practical and efficient . . . and Victor's *multi-coil system, a great engineering advance*, assuring outstanding short-wave reception.

Ask your Victor dealer about "Globe Trotters"—he has them in a variety of models. Table models from $62.50 up—Consoles from $84.50 up—and Radio-Record Combinations from $179.00 up.

Globe Trotter Tubes are *Genuine* RADIOTRONS *installed in Scientifically Designed* METAL SHIELDS

For best short or ong-wave reception, be sure your radio is a "Globe Trotter," equipped with the highest development in tubes.

VICTOR RADIO
VICTOR TALKING MACHINE COMPANY OF CANADA LIMITED
SYMBOL OF QUALITY M-171

THE CANADIAN DEPARTMENT STORES LIMITED
Cor. Charlotte and George Sts. Phone 3000

Victor Radios For Sale at
HEINTZMAN & CO.
HEINTZMAN HALL
Cor. George and Hunter Sts. Phone 258

DENY MUELLER LEAVING POST

Reichbishop's Stand Firmer Than Ever Says Church Official.

FEAR PAGANISM TO GROW.

(By A. D. Stefferud)

BERLIN, Nov. 1 (AP)—Reichsbishop Ludwig Mueller is still firmly in the saddle, the Protestant Church's Government office said to-day in denying rumors that he had resigned.

"The Reichbishop's position is firmer than ever," a spokesman said, "now that the bone of contention — Jaegger — has resigned." Dr. August Jaegger quit as Nazi Commissioner for Protestant Church in Prussia this week.

But many observers considered Mueller's resignation is imminent, Chancellor Hitler having withdrawn his support of the Reichsbishop.

Unrestrained growth of German paganism and further anti-Semitic acts were considered possible to-day as sequels of Chancellor Hitler's decision to separate the church and the state.

Persons close to members of the Confessional Synod (oppositionists or opponents of Reichsbishop Ludwig Mueller) expressed this belief.

They said Der Fuehrer's hands-off policy in the Evangelical Protestant Church fight may also mean non-interference with Dr. Alfred Rosenberg, philosophic dictator of the Third Reich, and Julius Streicher, publisher of The Stormer. Both are active in the Nazi party and are, respectively, head of the Pagan faith and anti-Jewish movements.

The Hitler policy, it was said, might also mean cancellation of the concordat with the Vatican, since "What is fair for the Protestants is fair for the Catholics."

Half the 10 per cent wage cuts imposed in 1931 on 12,000 hemp and flax workers of Scotland are to be restored.

Tells Before Notary

MR. S. SANSONE

Suffering from indigestion, Mr. Sansone, 44 Front Street West, Toronto, at last got complete relief. He wants to help others and consented to tell of his experience in a statement, sworn before a notary so that everyone can be sure it's true. He states,—"For a long time I suffered badly from indigestion. I tried everything but I continued to get worse. A friend of mine recommended Fruit-a-tives and after taking them for a short time I began to feel much better. It was not long before I was entirely well and could eat anything without pain or after effects."

Copy of Mr. Sansone's sworn statement will be sent on request. Write Fruit-a-tives Limited, Ottawa, Canada.

FRUIT-A-TIVES—25c and 50c EVERYWHERE

BETTER QUALITY and PRICE
Cannot be found to compare with
LOBLAWS

FINE QUALITY **COFFEES**
It's Different, It's Better
HIGH PARK ½-lb. Vacuum Sealed Tin 25¢
Pride of Arabia "So Good You'll Want More" 1-lb. Vacuum Sealed Tin 39¢
SPECIAL lb. Pkg. 34¢
TRUMPET lb. Pkg. 28¢
One of the best values on the market

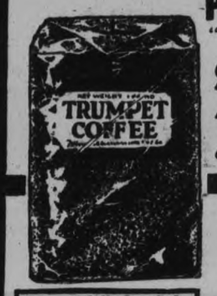

"Specials" On Sale Nov. 1st to 7th

Special CHINAWARE
QUAKER OATS Large Pkg. 29¢

Special WESTON'S LATEST BISCUIT CREATION—Known as
CHOCOLATE FANCIES lb. 16¢
A fascinating marshmallow sandwich biscuit, enrobed with rich mellow chocolate. Approximately 16 pieces to the pound. Note the very special price.

Special GULF KIST Brand
SHRIMPS 5¾-oz. Tin 16¢

Special BROWN LABEL
SALADA TEA BLACK or MIXED ½-lb. Pkg. 31¢

Special ROYAL, BREAD
FLOUR 98-lb. Bag $2.44

Special
Sunlight SOAP Bar 5¢

Special An Excellent Value
CRYSTAL BRAND PASTRY
FLOUR 24-lb. Bag 63¢

Brunswick 14-oz. Tin
CHICKEN HADDIE 14¢
Fresh from the Sea

FRY'S BREAKFAST
COCOA ½-lb. Tin 23¢

White Swan—Sterilized
Toilet Tissue 2 Rolls 21¢

MAGIC BAKING POWDER 16-oz. 34¢

Special
H.A. Pure LARD 1-lb. Carton 11¢

Special South African Large Size
VALENCIA ORANGES 39¢ Doz.

Special No. 1 Grade
ONTARIO COOKING ONIONS 3 lbs. 5¢

52 Anniversary Sale

HALL'S Great 52nd Anniversary Sale is in full swing—and what opportunities it presents to save on cold weather needs! A price-smashing event for every member of the family! Weeks of busy preparations seeking keen values brings unrivalled bargains in apparel for men, women and children. Warm underwear, flannelette wear, wool wear —everything to wear, as well as special values for the home—at economy prices! Here are only a few of the savings! Read over last night's advertisement, and be on hand to share the savings in this amazing Winter Merchandise Sale!

Consider these Specials

2 YARDS WIDE
Felt Base Floor Covering
Square Yard 29c

SIZE 54 x 68 INCHES
Lunch Cloths
A marvellous value! Closely woven Irish crash with deep rainbow striped border. Regular value, 1.29. Share this special. Each.... 98c

Pillow Cases
PLAIN HEMMED
Good firm quality, fully bleached cotton makes these standard size Cases. Finished with deep hem. Splendid for everyday use. Get a supply. Each..... 23c

Flannelette
27-INCH—WHITE
Superior quality at the price! Closely woven, soft nap, suitable for kiddies' and infants' garments, as well as for interlinings, etc. Shop early. Yard..... 10c

72-INCH
Unbleached Sheeting
Sale Price Yard 27c

WOODS ALL-WOOL VESTS AND BLOOMERS
Here's a chance for thrifty women to save on fine quality all-wool undies. Regular style Bloomers with elastic knee and waist . . . shaped top Vests. Broken size range—be early for best choice. ANNIVERSARY SALE PRICE, each garment 49c

WOMEN'S WINTER WEIGHT UNDERWEAR
Such a value demands early shopping. Well made garments, soft, warm Winter weight. In the lot are short sleeve Vests . . . built-up shoulder Vests . . . regular style Bloomers and pantie style with cuff knee. White only. Small, medium and large sizes. Your choice, ANNIVERSARY SALE PRICE, each garment 29c

14-INCH
Irish Linen Towelling
Yard 10c

STANDARD SIZE
Window Shades
White, Cream, Green 69c

WOMEN'S
Fabric Gloves
Values to 59c Pair 25c

Hemmed Sheets
DOUBLE BED SIZE
A value that always appeals! HALL'S famous quality Fully Bleached Cotton Sheets, plain hemmed. Size 72 x 90 inches. A thrifty value, each..... 1.00

Sheeting
HEAVY QUALITY
Closely woven, full round thread cotton in a smooth finish, 72 inches wide. A special purchase at extra savings. Buy many yards during this sale, yard..... 47c

54" Coatings
NEW WEAVES
Your chance to save dollars on a Winter coat length. Various fancy and plain weaves in the best shades. Values regular to 2.98. Special selling, yard..... 1.49

36-INCH
Factory Cottons
Sale Price Yard 10c

RICHARD HALL, LIMITED

PRIZELESS BOYS MAY BE VICEROY

Earl Willingdon Disparages Color Lnie, States India Needs Public Schools.

SIMLA, India, Oct. 30 (C.P.).—Earl Willingdon, Viceroy of India, and former Governor-General of Canada, in distributing honors at the Bishop Cotton School, added in humorous vein a word of encouragement to students who did not receive prizes.

There was no occasion for the disappointed boys to despair, he assured them. One of them might become Viceroy of India some day. He referred to the fact that in his own school days he seldom got prizes.

Notwithstanding this, Lord Willingdon said, he had enjoyed the privilege of doing considerable work in the cause of education in the British Empire. Never was it more important for the country as a whole to train up her own citizens to realize their great responsibility.

"I want you always to remember that it is not the color of man that makes a man, but it is the character inside the man that counts," the Viceroy advised. "During my long public life, I can count many friends, tried and trusted friends, who are neither of my race nor of my color."

His Excellency emphasized the necessity for a public school system in India. He said there was no occasion in the life of India when discipline, character and sense of responsibility was more wanted.

Hastings

On Sunday morning following the Sunday School services in St. Andrew's Presbyterian Sunday School room, Miss Madeline Dodd, pianist of the Sunday School was presented with a beautiful pyrex pie-plate in a silver server, from the superintendent, teachers and scholars. Mr. Findly, superintendent, made the presentation and Mrs. William Hill, teacher, read a suitable address. Miss Dodd, a bride to be replied thanking all for their kindness.

Mr. and Mrs. A. E. Spooner and daughter Annie and Mr. and Mrs. S. Spooner and daughter Betty were Sunday guests at the home of their daughter, Mr. and Mrs. Roy Johnston of Coxvale.

Mrs. W. Way spent several days in Toronto at the home of her daughter and son, Mr. and Mrs. J. McBride and Mr. and Mrs. Cecil Way.

Miss Fannie Collins of Peterborough is visiting with Mrs. Cunningham during the very serious illness of her daughter, Katie.

Mr. and Mrs. J. Dainard, Nicholas and Bernice spent the weekend with their son and daughter-in-law, Mr. and Mrs. Clifford Dainard.

Mr. and Mrs. Bruce King, Pauline, Margaret and Russel of Dartford were Sunday guests of Mr. and Mrs. R. King.

Mr. S. Spooner spent several days during the past week on the jury in Cobourg.

TRENT RIVER

Mr. George Brooks has his residence connected with Hydro.

Mr. Fred Cook has purchased the remaining wood on McCulloch's Island and is having the same brought to the main shore.

Mr. Craddock and son of Trenton have completed the work of removing the saw mill machinery, trucking the last load on Tuesday.

FIVE YEAR PLAN FOR HYDRO USER IS NOW IN FORCE

Municipalities in Peterborough District All Approved in Change.

FROM 20 YEAR CONTRACT.

Contracts Cannot be Cancelled if Loan is Outstanding.

Notice from the Hydro Electric Power Commission that the new 5-year contract plan for consumers in the Peterborough Rural Power District will be effective immediately was received by the Peterborough Utilities Commission at a meeting yesterday afternoon. The 5-year obligations will the 20-year agreements required formerly.

Under the new plan, present rural consumers as well as new consumers will be allowed to enjoy the shortened term. With certain exceptions, all will be allowed, having given one year's notice, to terminate their contracts *after* having accepted five year's continuous service. For such consumers as cottagers who do not take power continuously, periods in which power is not taken are not to be included in the five year period.

Under the plan, however contracts can not be cancelled until after the payment in full of any loan obtained by the customer under the Rural District Loans Act by participants in guarantee contracts, by customers who have taken power or energy for less than five years or by the customers who is default any sum payable under his contract.

At the meeting, the Commissioners decided to charge the city 44 per cent of the fuel costs and $5 per month attendance costs for the heating of the Medical Officer of Health offices in the Utilities' side of the City Buildings. The Commission will notify the City that it will not require the services of the city janitor in its offices having decided to use one of its own men for the work.

A request that a local Italian workman who has been in the employ of the Commission for 38 years be considered for a pension benefit was received from the vice-consul of Italy in Toronto. The matter is to be considered.

The Commission decided to secure passenger hazard protection in addition to the other forms of insurance now covering its fleet of trucks. Drivers have for some time been forbidden to carry passengers but, nevertheless, a considerable risk exists, the Commissioners agreed.

Wooler

Mr. and Mrs. L. C. McCall moved into their new home in the village.

Mr. and Mrs. Henry McCall are in charge of the farm, and living on the farm.

Mrs. James Carr of Frankford, spent a few days with her sister, Mrs. A. Austin.

Rev. A. Poulter, Patricia Poulter, Mildred McCall, Edith Austin, Vera Coutts, Audrey Preston, Eva Iretin, Vera Coutts, Audrey Preston, land, Reta Jackman, Jean Steinburgh, Gerald Kemp, Douglas Steinburgh and Lorne Cole attended the Young People's Convention of Cobourg Presbytery, at Baltimore, on Thursday.

Mr. and Mrs. M. Sharpe spent the week-end in Toront. with Mr. and Mrs. Douglas Stewart.

Miss Eva Masters returned home after spending a week at York Road.

Clinton and Neta Ellis of Toronto spent the week-end at home with their mother.

The Misses Walker returned to Massachusetts after coming home to attend their father's funeral.

Dr. and Mrs. Hess, Miss Bond and Alton Thompson of Hastings, spent Sunday evening with Mr. and Mrs. S. L. Terrill.

Miss Cicely Cox of Montreal, attended the funeral of the late Mr. William Walker, on Friday afternoon.

Mr. Meyers and family attended Stockdale church on Sunday evening.

Miss A. F. Bell gave a Hallowe'en party to her pupils on Wednesday afternoon, Oct. 31st.

Mr. and Mrs. Hugh Gainsforth, accompanied Miss Dunfield to Toronto for the week-end.

Arthur Nelson of Hastings spent a day or two in the village.

On Thursday evening the United church parlor was the scene of a pretty shower in honor of Henry McCall and his bride (nee Gertrude Lawson, Toronto), a gathering of many friends and neighbors, who joined in heartily singing old-time songs, played by Mrs. A. G. Austin.

Mr. C F Wessels, chairman of the evening, called on a few numbers on the program. Mrs. L. H. Rowe, and Mrs. A. G. Austin played a piano duet, and Jessie Rogers read one of Edgar Guest's poems, "No Place to Go." A number of little girls sang sweetly.

Mr. and Mrs. McCall were invited to come to the front where a long table was arranged with parcels. Arthur Putnam and Jessie Rogers assisted in cutting strings and unwrapping, while the groom passed the gifts to his bride, who very sweetly read the names and showing the gift as she placed it on the table. The gifts were useful and beautiful and much appreciated by the bridal couple.

The party joined hands and sang "Should Auld Acquaintance be fo.-got," for the closing number.

Rich from Top to Bottom

Guaranteed to contain butter-fat in excess of Government requirements.

Silverwood's HOMO Milk

WHEN CO-EDS WORE SERGE AND CALICO

Member of McGill's Pioneer Class of Women Recalls Early Conditions.

MONTREAL, Oct. 31 (C.P.) — College garb of 50 years ago, consisting of "sensible" coats, dresses of serge or cashmere in winter and print or calico in summer, cotton or heavy woollen stockings — no fur coats or silk hose—was recalled by Dr. Grace Ritchie England, a member of the pioneer class of women at McGill, at the luncheon recently given by the Alumnae Society to mark the 50th anniversary of the admission of women to McGill.

She said the quarters allotted to the 10 women students was a classroom in the Peter Redpath Museum for lectures, and contrasted them with the imposing block of buildings which accommodate the 600 or so women students of to-day.

Montreal at that time was like a sleepy overgrown village," said Dr. England; transportation was furnished by horse-drawn tram-cars or cabs; the sidewalks were of wood and there were no towering buildings.

In 1884, a group of students from the High School for Girls, petitioned to be allowed to enter McGill. Two of them had headed the list in the Associate in Arts examinations, one taking the highest marks ever obtained.

Principal Dawson was sympathetic but there were no funds available. Fortunately a timely gift of $50,000 from Hon. Donald Smith, later Lord Strathcona, to endow a college for women, made it possible for the first class to enter the university in 1884. Two years later assurance was given them that degrees would be granted to women, and they were permitted to wear the college gown.

SUPERIOR STORES

BALANCE YOUR BUDGET WITH THESE

Extra Savings For The Week-End!

Items for Friday and Saturday, November 2nd & 3rd

MAGIC BAKING POWDER Cash and Carry 16 oz. 34c

CLARK'S
Pork & Beans, lge. 2½'s - 2 tins 21c

AYLMER
Red Plum Jam - - - 32 oz. 23c

Dr. Jackson Suggests -- Roman Meal Nut Loaf

Mix 1 cup Brown Sugar with ½ cup Shortening and 1 or 2 eggs worked in, add 1½ cups Sour Milk with 1 rounded teaspoonful Baking Soda, ½ teaspoon Salt, 1 teaspoon Cinnamon, ½ teaspoon Nutmeg, 2½ cups Roman Meal, 1¼ cups White Flour, ¼ to 1 cupful chopped Nuts. Mix well and bake in a moderate oven. (If sweet milk is used add 2 teaspoons baking powder instead of Soda.)

Roman Meal --pkg. 31c

Special SUPERIOR COFFEE ½ lb. 17c Per lb. 31c

Neilson's JERSEY COCOA ½ lb. 23c

Brunswick Sardines, tin - - - 5c

WESTON'S
Floral Cream Biscuits, lb. - - 17c

Superior Stores **Tea** ½ lb. 25c Per lb. 49c

Aviator Sockeye SALMON ½'s 16c

ROYAL YORK CHOICE **PEAS** Sieve No. 4. 2's 2 for 21c

P. & G. Naptha SOAP 5 Bars 18c

Two in One Shoe Polish, tin - - 10c

Handy Amonia - - 2 pkgs. 11c

Beehive Corn Syrup - - 2 lb. tin 18c

Royal York ORANGE MARMALADE 32 oz. 27c

Hillcrest PEANUT BUTTER 12-oz. glass 15c

OXO CUBES-- 4's 10c 10's 25c

Fresh ROLLED OATS - 5 lbs. 25c

CHEAP SOAP-CHIPS COSTLY

SKIMPY SUDS MAKE HARD RUBBING— FREE ALKALIES FADE COLORS AND "EAT CLOTH"—CLOTHES RUINED QUICKLY!

What looks like "a lot of soap for the money" while it is puffed up dry, may prove a great disappointment when you get it in your tub. You cannot expect from cheap soap-chips the rich, lasting suds you get from a fine, rich soap like Chipso. Poor, watery suds flatten out. They won't budge the dirt. You have to rub, *rub*, RUB. And rubbing weakens clothes!

Money lost on clothes

Then there's the danger of free alkali in cheap, crudely made soap-chips—of artificial bleaches and strong water-softeners used in place of genuine soapiness. Do you dare risk clothes which cost you good money in such "pinch-penny" soaps? You know how harsh soaps roughen your hands when you use them for dish-washing. Think what they do to your clothes on washday! Isn't it *cheaper* to buy good soap?

"I bought a bad bargain," says Mrs. H. J. Carr

"I bought cheap chips because I thought I was getting a lot of soap," says Mrs. Carr. "But I had to use twice as much soap and I had to rub twice as hard! The lace on my best slip went to pieces after three washings. My regular white wash started to turn gray. Where I tried to save pennies on cheap chips, I lost dollars on clothes! I went back to Chipso—to thick, rich SUDS that are SAFE."

Only soap-filled suds rinse easily

Skimpy suds that are too thin to pick up the dirt leave a mean, curdy scum to be rinsed out of your clothes. Hard work! Don't do it. Use Chipso. Chipso is a flaked soap that is fine and rich. Cheap soap-chips try to *look* like Chipso, but they can't *act* like Chipso. Chipso is real soap . . . its creamy thick suds are soap-filled. They soak out dirt in less than 15 minutes . . . they rinse out in a flash. And they are safe, even for your nicest things—hard only on dirt!

A Good Slip—Gone!

Clothes Worth $50 Ruined by Cheap Soap-Chips!

STRONG BLEACHING ALKALIES . . WEAKENING WATER-SOFTENERS . .

Does it pay to buy such a risk in cheap soap-chips? To ruin clothes? Washing is a job that needs soap-filled *suds—Chipso suds—that will float dirt away without harming a thread or fading a color. Test Chipso by using it to wash your dishes—see how easy it is on your hands. It's just as easy on clothes!*

CHIPSO CHOSEN BY WOMEN WHO SAY "SAFETY FIRST!"

"HALF AS MUCH CHIPSO MAKES TWICE THE SUDS!"

says Mrs. Isaac Hitchcock. Every Chipso box is filled with real soap. Use half as much Chipso as you'd use of cheap soap-chips and you'll get a tub piled up with thick, *soap-filled* suds. Suds that *work*—save you hard rubbing . . . save your clothes!

"SNOWY WHITE CLOTHES . . COLORS STAY BRIGHT,"

Mrs. W. J. Robitow says. "Chipso suds are simply wonderful. I never have to soak my white clothes more than 15 minutes to have them come out as white as snow, without any hard hand-rubbing. Yet these lovely, rich Chipso suds are as safe as water for all my very nicest things."

Chipso is SAFE because it is made of fine, fresh ingredients unadulterated with harsh, "dirt-cutting" substances. It does its quick work with RICHER SUDS. Get Chipso this week from your grocer.

Chipso makes clothes wear longer

MADE IN CANADA

USL BATTERIES
$5.95 up
Guaranteed 1 Year
JOHNSTON'S

The Peterborough Examiner

PETERBOROUGH, ONTARIO, CANADA, THURSDAY, NOVEMBER 1, 1934

RADIO TUBES
TESTED FREE
AT
WATSON'S
GEORGE AT BROCK
Th-tf.

Glasgow, Scotland, may start a campaign to attract more industries.

Mexico may organize a national petroleum industry.

VIMY RIDGE L.O.B.A.

Are holding their Bazaar in the Orange Hall on Brock Street Tuesday, November 6th, from 3 to 6 p.m. Afternoon tea will be served, also Rummage Sale, followed by Euchre Party in the evening at 8.15 on the main floor. Six prizes: Geese for first and chickens second. Everybody welcome. Admission 25c Draw will also be taken on hope chest. 3d-1,3,5-7670

PICTURE QUIZ

"I WANT SOME MORE"

QUESTIONS

1. In what novel were these words spoken?
2. Who said them?
3. Who wrote the book?
4. Who was the villain of this novel?
5. Where was the author buried?

You'll say the same as Oliver Twist when you taste the difference in foods from the HABOCO STORES. Clean, modern, convenient food stores brimful of tempting eatables at tempting prices.

MATCHES 3 Boxes 21c

APPLE and RASPBERRY JAM
APPLE and STRAWBERRY JAM
APPLE and BLACK CURRANT JAM
PURE PLUM JAM
ORANGE MARMALADE
32-oz. Jar 25c

Black TEA lb. - - 42c

JOLLY GOOD PEANUT Butter 2 lbs. 25c

LIGHT AMBER Honey No. 5 Pail 45c

FAIRY Soap 5 for 21c

SHINES BETTER LASTS LONGER
New Process
2 IN 1
SHOE POLISH 10¢

Jewel Shortening 2 lbs 19c

Extra Special!
Pkgs. 2½-lb. 25c

LARGE MIXING SPOON FREE with
RED RIVER CEREAL - pkg. 19c

Lemons, doz. 25c
Grapefruit, Florida Marsh Seedless ....5 for 25c
Navel Oranges, medium size, doz. 39c

Chocolate Marshmallow Biscuits ....2 lbs. 29c

CHRISTIE'S PEACH DE LUXE CAKE
Three layers of tempting light cake, Iced on all sides—the icing is full of crushed peaches. Each 20c

Choice Pumpkin, No. 2½ tin 10c

Arrow Soap Flakes, large pkg. .....2 for 15c

Mincemeat ...2 lbs. 25c

Fun for the Kiddies!
A Hawes' Playtime Store given FREE with each 1-lb. tin of Hawes' Wax, 43c, or 1 pint Floor Gloss, 59c. Supply limited — order early.

Fish for Friday
Fresh or Smoked Fillets, lb. 16c
New pack Canned Shrimp .....2 tins 35c

LUX TOILET SOAP FREE WITH LARGE PKG. LUX FOR 23c

QUALITY MEATS

Fresh Pic Nic Hams, lb. 12c
Pork Tenderloin, lb. 25c
Neck Bones, lb. 5c
Spare Ribs, 3 lbs. ..25c
Peameal Cottage Rolls, lb. 16c

Round, Sirloin or Porterhouse Steaks, lb. ... 15c
Blade or Short Rib Roast, lb.. 10c

Domestic Shortening 2 lbs. 21c

ANSWERS TO LAST WEEK'S QUIZ

1. Ferdinand Bartholdi.
2. France.
3. Testimony of friendly feeling between France and U. S.
4. "Liberty Enlightening the World."
5. Bedloe's Island.

Haboco Stores
"QUALITY WITHOUT EXTRAVAGANCE"

LOCALS

BE PREPARED.

Cold weather is just around the corner. We have all kinds of the best fuel procurable. 'Phone 3700. Sanitary Ice, Coal, Wood and Coke Supply. You will like both the product and the service. atf.

BRITISH ISRAEL.

Opening for the season Friday, Nov. 2, 8 p.m. in the Paragon Hall, George street, the speaker will be Mr. H. B. Christian, of Toronto. Subject: 'The Divine Marriage'. All Bible students are welcome. Silver collection.

5d-104-7599.

POULTRY FOOD

by Auction, Saturday, 10.30 a.m. on Market. Cod Liver Meal, Condensed Buttermilk, Grit, Bone Meal, Condition Powders, Peerless prescription, etc. W J Hancock 2d,103,7661

WOOD

We have a quantity of Mixed Wood and Body Hardwood for sale; cut as required, at current prices. Alfred McDonald Lumber Co., Ltd. Phone 176. 4d,106,7666

STORM SASH

We are prepared to call, measure and give prices on Glazed or Unglazed Storm Sash; also Cabinet, Finishing Work, at the very best prices. McDonald Lumber Co., Phone 176. 4d,106,7665

HALLOWE'EN FUN.

Y.W.C.A. Senior Masquerade Party, Friday, 8 p.m. Admission 10c. Junior Party Saturday 10 a.m. 1d-103-7680

PROGRESSIVE EUCHRE FRIDAY

Will be held in the Moose Hall. Ten splendid Prizes.—Bring your friends and enjoy a good game of Euchre. Games start at 8.15 p.m. Everybody welcome. (Next to Campbell & Best's Hardware, Hunter Street. 1d-103-7681

HEATING. TINSMITHING. PLUMBING.

Have W. R. Turner, 195 Simcoe Street. Phone 591
REPAIR YOUR HEATING SYSTEM
Agents for Hecla Furnaces
t.f.s.—tf

Dairy Butter, 5 lbs 85c

(Cash and Carry)
Potatoes, 90-lb. bag (delivered), 50c
Bread Flour, 98 lbs. $2.45
(Cash and Carry)
York Brand Flour, 98 lbs. $2.59
22 Lbs. Ladies' Choice, Pastry ..79c
5 Roses, 98 lbs. $2.95
Tomatoes, large tin, 2 for 19c
Peas, No. 2 tin, 3 tins 29c
Corn, No. 2 tin, 3 tins 29c
Rolled Oats, 10 lbs. 45c
Honey, No. 5 pail, Amber 49c
Honey, No. 5 pail, White 59c
Pure Maple Syrup, gallon $1.95
10 Lbs. White Sugar 54c
Ovaltine 45c, 67c, $1.09
Biscuits, Assorted, 2 lbs. 29c
10 Bars Comfort Soap 35c
Handy Ammonia, 4 pkts. 25c
Bluebell Coffee, Pure, lb. 25c
Sliced Bacon, Wrapped, lb. 25c
3 Corn Flakes 19c
Soda Biscuits, 2 lbs. 25c
Cranberries, 2 lbs. 45c
Grapefruit, Seedless, dozen 39c
Tomato Juice, 5 tins 25c
Pork and Beans (Chef), 4 tins ..25c
Spy Apples, No. 2 hamper $1.75
Snow Apples, choice, peck 60c
Choice Quality Cooking Figs, lb. 10c
Storage Eggs, dozen 29c
Bread, real quality, Loaf 7c
Turnips, Parsnips, Carrots, Cabbage
ALLEN'S GROCERY
Corner George and Sherbrooke Sts.
Phone 2445.

FRESH FISH
Fresh from Lake and Sea.
Fresh Lake Trout.
Fresh Whitefish, Fresh Haddock.
Fillets, Fresh Halibut
Cohoe Salmon
Winnipeg Gold Eyes
Ciscoes, Yellow Tag Boned Haddie
Boned English Kippers
Fresh Select Oysters—49c pint
For Friday and Saturday Only
New Fresh Vegetables
Yellow and Green Beans
Spinach, Celery Hearts, Head Lettuce.
ANTHONY'S FRUIT MARKET
Under the Town Clock.
Modern Delivery. Phone 197.

Gent's Travelling Sets

A very fine assortment of Gent's Travelling Sets and Military Brush Sets are now on display.

New ideas, smart cases and highest quality sets.

These are moderately priced according to number of pieces from
3.50 up to 15.00

Ideal Gifts for Gentlemen. Have one put aside for you for Christmas.

Small Deposit holds any article.

WARNE'S
DIAMOND HALL
Phone 880

NOTICE

Joe Crocker of The Service Barber Shop is now located at Archie Campbell's Barber Shop, 436 George street. 1d-103-1780

WOOD

Good dry body mixed wood, choice heavy dry hemlock slabs; also dry mixed slabs for sale, cut as required. 'Phone 96 McCarthy & Johnston. Mon.,Thur

FOWL SUPPER AND ANNIVERSARY

Keene Presbyterian Church, Sunday, Nov. 4. Fowl Supper Wednesday, November 7. Adults, 35c; children, 20c. 1d,103,7672

DANCE

Paragon Hall Saturday, Nov. 3, Old tyme and modern dancing from 8.30 to 12. Easy Aces. Admission 25 cents. 1d-103-7684

CONCERT.

Mark Street S. S. Hall, Friday, Nov. 2, under auspices Gleaners Class. Miscellaneous concert and one-act play "Not a Man in the House." Adults 15c or 2 for 25c. Children 10c. 2d,30,1,7638

CARD OF THANKS

The family of the late Mrs. Patrick Sullivan wish to thank the Sisters, nurses and attending doctors of St. Joseph's Hospital, also the kind friends and neighbors who in any way assisted during Mrs. Sullivan's illness and death.

YOUR SUBSCRIPTION.

Help make the Y.W.C.A. a more helpful and attractive place for Girls and Young Women. A cheque for "Y" work prevents a check to it. Will you help? Financial Campaign, October 29 to November 3. 1d-103-7679

LIBERAL MEETING

Peterborough City and County Young Peoples Liberal Association will hold their regular monthly meeting on Tuesday, Nov. 6th in Paragon Hall, 8 p.m. The Liberal club will be present with Wm. Newman M.L.A. for Victoria, guest speaker. Social hour after meeting. All Liberals invited. 1d-103-7683

FURNACE WORK

GOODFELLOW'S CLEAN AND REPAIR ALL MAKES OF FURNACES.
Sole Agent for "Pease Furnaces"
379 WATER ST. PHONE 599
12d-t.t.s.-Nov.23-7624

Manchukuo Moves For Oil Monopoly

TOKYO, Nov. 1. —(AP)— The Manchukuo government, it was learned today, has already moved to effect an oil monopoly, despite representations by Great Britain, the United States and the Netherlands.

Disregarding the foreign charges that the scheme is discriminatory and violates the principle of the open door, Hsinking has instituted steps to assume early possession of extensive marketing installations made in Manchoukuo by the Standard Oil Company of New York and the British Asiatic Petroleum Company, reliable sources said.

They are to be eliminated from profitable distributing and retailing businesses built up during recent decades.

THE EXCHANGE
165 KING ST. PHONE 2958.
Open Evenings.
BARGAINS—Just received, 3 New Sample Chesterfield Suites, 1 Box Stove, .22 Repeating Rifle, like new; 1 .25 Rifle, 1 Double-Barrel Shot Gun, Johnson Outboard Motor, 2 Trunks, 2 Crocks, 6 gal. capacity; a large assortment of New Light Fixtures, 2 New G.E. ¼ H.P. Electric Motors, new shipment of Empire Cook Stoves, also several good Used Stoves, Kitchen Cabinet, Dressers, Chairs, Beds, Floor Covering, Bookcases, Dining Suites, 2 Typewriter Desks, 1 Small Office Desk, 2 Typewriters, Guitars, Violins, Pianos, 2 Mantle Electric Radios.
WANTED—Quebec Cookers and Heaters, Box Stoves, Crocks, Shot Guns and Rifles.
We will take body hardwood in payment for goods in stock.

CITY TEACHERS IN CONVENTION

Peterborough Teachers' Institute Holds Annual Convention in Armouries.

QUESTION OF HOMEWORK.

The first session of the Teachers' Institute was held this morning in the Public Library. Miss Clara Adams, the vice-president, occupied the chair.

The treasurer's report showed a substantial balance on hand. The usual grants to the Ontario Educational Association and to the respective schools for magazines were passed.

The appointment of delegates to the Ontario Educational Association was left to the Executive committee.

Miss Bernadetta Galvin gave a most helpful and practical paper on "Training for Self-Expression."

"By self-expression, self-activity is meant. There is too great a tendency for a teacher to do too much for the children. Activity on their part is necesary to obtain knowledge and leads gradually to the ideal position where the teacher becomes merely a prompter. What the child does for himself is really all that counts in education. As the body cannot be developed without exercise and activity, so also must the mind grow. A school may possibly stunt the mind's growth by doing too much for the child. The teacher should withdraw more and more, and let the child fall back on his own resources. Self-discipline is self-education.

"A good deal of all teaching is the amount of self-activity aroused. Children are greedy for power; they enjoy overcoming difficulties.

Opportunities for self-activity are afforded by the various courses on the curriculum. The child should do his own experimenting. He should be directed what to read and encouraged to go on excursions for observation, to make maps, to visit manufacturing plants and museums. In arithmetitc he should do actual measuring, and transact business affairs. The reading of books on history should be suggested. In teaching civics the pupils should have elections of their own."

Children Love Work.

"Let the child learn to do by doing," said the speaker. "Children love work, and valuable habits of initiative, resourcefulness, and self-reliance are engendered through their own self-activity. They become able to grapple thus with the problems of life.

During the session a motion was carried that an honorary president and honorary vice-president be added to the executive committee, and that M. N. Clark, B.A., and Miss M. Morrow respectively hold these offices.

Schoolwork

A. Mowat, B.A., discussed some questions pertaining to schoolwork. One of these was the matter of homework. The regulations of the Education Department seem to be clear on this subject. Homework below the third classes is scarcely necessary. In the third and fourth classes it should be supplementary to the school-work. Pupils should have plenty of time for seat work in school and there will not be much need for additional work at home. Some homework is of advantage, but it must not be excessive.

The new Minister of Education and his Deputy Minister are both considered very sane and are highly spoken of. They are careful about making extensive changes. The second year of the Normal School course did seem advantageous, but there should have been a minimum salary for those who took it," declared Mr. Mowat

"The prospective changes in the school course will affect the secondary schools especially in the academic and vocational departments.

The Education Department frowns on too much competition amongst students and does not want examinations to dominate the course of study to a great extent. The Minister and Deputy Minister both are anxious to know the opinions of teachers before making changes.

New Officers

The report of the Nominating Committee is as follows:

Hon. Pres.—Mr. M. N. Clark, B.A.
Hon. Vice-Pres.—Miss May Morrow.
President—Miss Clara G. Adams.
Vice-President—Mr. O. M. Steer.
Sec.-Treas.—Miss F. D. Walker.
Executive Committee — Misses Dobbin, A. Eagleson, Connolly, and Batten, Mr. Windrem, Sister Adele, and Mr. Mowat, B.A.
Social Committee.—Mr. Frost and Misses Galvin, Morrow, Squire, Thomas, Dickson, Baird and Gerrard.
Auditors — Messrs. Munro and Dearborn.

DIED

MURPHY.—On October 31, 1934, Blanche Delaire, widow of the late Edward Murphy, aged 58 years, at her residence, 464 Park street.

Funeral on Saturday from the residence at 8.45 a.m. to St. Peter's Cathedral for celebration of Requiem Mass at 9 o'clock. Interment at St. Peter's Cemetery.

RUTH — On November 1, 1934, George Ruth in his 82nd year

Funeral from the residence of his grandson, Mr. George E. Bannan, Port Hope Highway, on Saturday, with services at 2 p.m. Interment at Emily Cemetery.

MAIN STREET TOPICS

Jabs and Jottings as Picked Up by an Examiner Reporter.

ARTICLE ON THE NOSE

Dr. T. P. McCullough's article on the nose appears in to-day's issue of The Examiner on Page Three.

PAST MASTERS TO MEET

To-night at the Masonic Hall here the Masonic Past Masters' Association of Peterborough district will hold its semi-annual meeting. The occasion is to be marked by the attendance of Right Worshipful Bro. A. J. Anderson, Deputy Grand Master. A number of members of the craft from the district are expected to be present.

WINS DAILY SHOOT

With a score of 112 points out of a possible 120 points, A. E. ...cDougal was declared winner last evening of the daily shoot conducted by the management of George Street Shooting Gallery. Other high scores were shot by Mel Harrison, T. Kay Blakley, B. Dorrington, A. H. McGee, and Bill Ellis, who all scored over 100 points.

FIRST OF THE SEASON

The first meeting of the season of the local branch of the British-Israel Federation will be held in the Paragon Hall to-morrow (Friday) evening. An out-of-town speaker, H. B. Christian, of Toronto, will give an address on, "The Divine Marriage."

Obituary

MICHAEL FITZPATRICK.

DOWNEYVILLE, November 1. — Another of Downeyville's old and highly esteemed residents passed away at his family home on Tuesday in the person of Michael Fitzpatrick, 90 years old. Born in Emily Township on September 29, 1844, Mr. Fitzpatrick followed the occupation of farming for many years. In 1876 he was married to Jane Cavanagh of Ennismore, who predeceased him some thirteen years ago. Of the nine children born to this happy marriage six survive: Denis of Lindsay, Fred, Gertrude, and Mrs. John Winn of Downeyville, Mrs. Thomas O'Hearn of Toronto, and Mrs. Louis Schnitzler of Cargill. He is also survived by one brother, William Fitzpatrick of Downeyville. Mr. Fitzpatrick was a very enthusiastic educationist, his children being educated in Lindsay Collegiate and St. Joseph's Academy.

MRS. EDWARD MURPHY

The death occurred last evening of Blanche Delaire, widow of the late Edward Murphy, at her residence, 454 Park street, at the age of 58 years.

Besides her father, John Delaire, she is survived by sons, Frank and Jack Murphy, and daughters Mildred, Florence, Blanche and Marcelle all at home. Other relatives are four brothers, Beck and Joseph of Saginaw, Michigan, and Leonard and Wilfred of this city ,and two sisters, Mrs. Frank Driscoll and Miss Winnie Delaire.

The funeral is to be held on Saturday morning, with a celebration of Requiem Mass at St. Peter's Cathedral at nine o'clock. Interment at Little Lake Cemetery.

IN MEMORIAM.

THOMPSON. — In fond and loving memory of a dear wife and mother, Mrs. William Thompson, who departed this life one year ago to-day.

Two dear, bright eyes, a tender smile,
A loving heart that knew no guile;
Deep trust in God that all was right—
Her joy to make some other bright.

If sick or suffering one she knew,
Some gentle act of love she'd do;
No thought of self, but of 'the other';
I know He said, "Well done, dear mother."

—Inserted by her Husband and Children.

IN MEMORIAM

THOMPSON. — In affectionate memory of Mrs. William Thompson, who entered into rest on November 1st, 1933.

There the flowers from earth transplanted
For our coming, watch and wait,
In the upper garden growing,
Just within the pearly gate.

Though our hearts may break with sorrow
By the grief so hard to bear,
We shall meet her some bright morning
In the upper garden there.

—Sadly missed by her Mother and Family.

CALGARY FACES ANOTHER CRISIS

May Default Debenture Interest Payments Unless Loan Arranged.

UP TO BANK.

CALGARY, November 1 (C.P.).—Calgary to-day faced another financial crisis and may default its debenture interest payments, due and payable in December, unless arrangements are made for a bank loan to meet current obligations for November and Decemebr.

In special session last night, the Finance Committee of the Council adopted a recommendation of Mayor Andrew Davison that the city default its debenture payments unless the Bank of Montreal meets the requests for funds. The Mayor was empowered to continue negotiations with the bank for a further loan of $250,000.

The debenture issue payable in December amounts to $131,000. The City Council will meet in special session on Friday to consider the Mayor's recommendations adopted by the Finance Committee.

Streamline stockings, with backs slightly darker than the front to give the desired effect, have appeared in London.

ENJOY DANCING AT ITS BEST AT
The MAYFAIR
ADMISSION 10c (GENTLEMEN ONLY) DANCING 5 CENTS
BOBBY CLIVE AND HIS ORCHESTRA.

HARLEM REVUE
America's Most Popular Entertainers—Famed on Stage and Radio
Direct from the Silver Slipper, Toronto
COBOURG PAVILION
FRIDAY, SATURDAY, November 2-3
Pavilion is Comfortably Heated.
Music by Johnny Lobraico's Orchestra

CURTIS SERVICE STATION
(SERVICE IS OUR MIDDLE NAME)
WE WISH TO ANNOUNCE THAT WE ARE OCCUPYING OUR NEW PREMISES.
Corner Charlotte and Stewart Sts.
McColl Frontenac Products
Expert Battery, Tire and Lubrication Service
Goodrich and Firestone Tires
SPECIAL ATTENTION TO REPAIRING BY HARRY SARGINSON.
Exide Batteries
PHONE 2482

Creamery Butter lb. - 20c

Rolled Oats 5 lbs. 25c
Matches 3 lge. boxes 23c
Lifebuoy Soap 3 bars 25c
New Seedless Raisins, 2 lb. 25c

DATES, new crop, pitted, 2 lbs. 25c

Tomatoes LARGE TIN 3 for 25c
Red Emperor Grapes, 2 lbs. 25c
Post Bran Flakes, 2 for 23c
Cranberries lb. 20c

A REAL BARGAIN
GRAPEFRUIT VERY LARGE AND JUICY 3 for 25c

1 Large Pkg. Lux
1 bar Lux Soap
BOTH FOR 23c

JUST ARRIVED
California Budded Walnuts, lb. 29c

FISH
Fresh or Smoked Fillet, lb. 15c
Silver Bright Salmon, lb. 18c

GRANULATED SUGAR - - 5 lbs. 27c

F & G Markets
We Deliver Free and Promptly

CONTRACT BRIDGE

WRITTEN FOR CENTRAL PRESS

By E. V. SHEPARD

HOW MANY CAN WEST MAKE?

Hearts are trumps, with West the declarer of 4-hearts doubled. North must make the opening lead. How many tricks can the declarer win against the best defence of North and South?

This is a simple problem for players of limited experience. Play all hands face upward on the table, as the problem is intended as double-dummy practice.

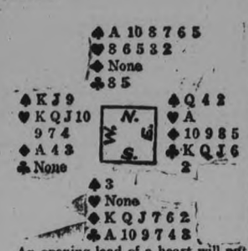

An opening lead of a heart will put the dummy in. Lead the K of clubs. If West does not play his ace, discard declarer's lowest diamond. As it can do no good to wait, South may as well play the ace. Declarer will ruff. In case South delays putting up his ace beyond the second round, the declarer will discard both his losing diamonds. He will then lead a spade, giving North a single trick in that suit, and making a small slam.

An opening lead of a club also will give the declarer a small slam. The J of clubs will win the first trick unless South puts up his ace. Declarer will ruff the lead of clubs upon which South plays his ace. West will lead a heart. He will lead a low club and ruff with his 9, so that North cannot overruff. All North's trumps will be pulled, then that player will be given a single spade trick. This opening club lead will yield the declarer a small slam, just as the opening trump lead will do.

An opening lead of the ace of spades will make things very easy for West. South cannot ruff a second lead of spades, as he is chicane (void of trumps). West will take care to win the second spade trick with his K, to enable him to enter dummy with the Q, after having led a trump, and established clubs, as described above.

The only opening lead which may prevent a small slam is a low spade. In case the declarer fails to win that with his highest spade, so that he surely can enter dummy with a later spade lead, spades will be blocked. West can enter dummy only by leading a trump. He can establish clubs, to obtain 2 diamond discards, but he cannot enter dummy. North will let West win the spade lead with his K, but the ace will be played when West leads his last low spade.

Only a beginner or a careless player will fail to make a small slam at hearts.

Household Hints

Menu Hints

Vegetable Plate—Baked Potatoes
Squash Carrots and Peas
Sliced Tomatoes
Maple Cream Cake With Frosting
Tea or Coffee

The vegetable plate is subject to many variations, as the seasons change or your fancy dictates. It is a colorful affair, and should be used more often in the average family. Inexpensive grill plates, in either china or glass, are nice to serve a vegetable plate on.

Today's Recipes.

Maple Cream Cake.—One-half cup butter, two cups light brown sugar, two eggs, well beaten; one cup sour milk, three cups sifted flour, one teaspoon soda, one teaspoon baking powder, one-half teaspoon salt, one-half cup pecan nut meats. Cream butter and sugar, add well-beaten eggs, a little each time, beating well between additions. Add the flour sifted with dry ingredients gradually, alternating with sour milk. Lastly add floured nut meats. Bake in moderate oven 350 degrees for 25 minutes.

Easy Cream Frosting.—One egg white, one cup confectioner's sugar, two tablespoons butter, one-half cup confectioner's sugar, one teaspoon vanilla, more sugar if needed. Beat egg white until stiff, add gradually one cup sugar. Cream butter add one-half cup sugar and vanilla. Combine both mixtures. Beat until creamy, adding more sugar if needed to make the desired spreading consistency.

FACTS AND FANCIES
Loony But It Works.

A housewife dares us to try this hint: Buy your usual cut of steak, but do not have it cubed. Instead, carefully remove bone and large gristle, then wrap steak in two or three layers of waxed paper. Adjust wringer on washing machine so it is not too tight and run steak wrapper in paper through the wringer two or three times. With correct cooking this will make the most inexpensive cuts of meat as tender as the best. Sounds rather idiotic, doesn't it? But just try it.

Fresher Frocks.

Upon removing your dress, place it immediately upon a hanger and place in a current of air to thoroughly dry out. Look over it to see if it has acquired any spots or needs pressing before being put away. Then a bag of sachet may be suspended inside th frock before it is placed in its cretonne bag ready for the next wearing.

QUAKER
MUFFETS
Irradiated for Health

THE TOASTED BISCUIT CEREAL
WOVEN WHEAT READY TO EAT
FOR SALE AT YOUR GROCERS

VALUABLE COUPONS IN EVERY PACKAGE

FRASERVILLE.

Col. Odell, P.S.I., paid a visit to Cairo School and S.S. No. 5, South Monaghan, recently.

Mr. John Moore returned to Dummer on Monday after spending the week-end at his home here.

Mr. and Mrs. Edward Shortt and daughter, Betsy Ann, of Peterborough, were guests of Mrs. Shortt's parents, Mr. and Mrs. W. A. Wood, on Sunday.

Miss Vivian Brown, of Peterborough, spent the week-end at her home here.

The many friends of Ferena Snelgrove will be glad to know she is progressing favorably in Nicholls Hospital, after her recent operation for appendicitis.

HOMUTH ADMITS LETTER ASKING HENRY TO QUIT

TORONTO, Nov. 1 (C.P.)—Karl Homuth, former Conservative member of the Ontario legislature for South Waterloo, yesterday confirmed reports he had written former Premier George S. Henry demanding his resignation as leader of the Ontario Conservative party.

In a long distance telephone conversation from his home in Preston Mr. Homuth denied any secret meeting of the Conservative party had been held and said he took "full responsibility" personally for the letter.

"It is time for a complete reorganization of the Conservative party," he said, but declined to reveal whom he believed should be new leader of the party.

At his home outside Toronto Mr. Henry declined to comment on the letter, saying he had not yet received it.

By GLADYS GLAD

Modern Beauty Doesn't Rely on Magic To Keep Skin Lovely, Says Gladys

Marlene Dietrich

Back in the sixteenth century, when the beautiful Diane de Poitiers became the mistress of Henry II and virtual Queen of France, women did fearful and amazing things to their skins. In those days there was magic in the very air. Alleged wizards and magicians were consulted on all points of beauty. And the court ladies could procure anything, from a magical love potion to a miracle-working beauty formula.

In this practical age, of course, the average woman doesn't place much faith in alleged wizards and magicians. She looks to scientists to provide her with beauty information. She doesn't expect miraculously to become a beauty over night. But she is just as desirous of a lovely skin as were the sixteenth century belles.

Physicians, dermatologists and cosmeticians all agree that the primary steps in preserving a good complexion are to keep the skin scrupulously clean, free of fatty residue, and to give it sufficient exercise to maintain its firmness and health. That might sound like a big order to you. But it really isn't any more. For a new facial treatment has recently been designed for just this purpose.

This new facial treatment consists of a cleanser and a stimulator. The stimulator is a tiny, specially designed complexion brush of just the proper texture for use on the face and throat. And the cleanser is a tiny, ivory-tinted complexion bowl of soap. This soap is a neutral soap and contains concentrated milk from which all fat has been removed. Sufficient of this de-fatted milk is incorporated in the soap to purify, soothe and tone the skin and help refine the pores.

To administer this facial you moisten the stimulator with warm water and rub it over the surface of the cleanser to produce a lather. Then you gently massage this creamy suds over your face and neck for two or three minutes with light, circular movements of the stimulator, working always upward and outward. After this you simply rinse your face with warm water and then cold, and pat it dry. And as a result, your skin appears clear, smooth, glowing, and fresh as an English garden.

Editor's Note: To obtain Miss Glad's pamphlets on "The New Figure" and "Beauty Culture" write, care of this paper, enclosing a self-addressed envelope stamped with a three-cent stamp, and ten cents in coin for each, to cover cost of printing and handling.

She Suffered With Pains in the Back

Ontario Lady Soon Got Relief Through Dodd's Kidney Pills.

Mrs. J. Little Says Nothing Helped Her But Dodd's Kidney Pills.

ST. CATHARINES, Ont. Nov. 1. (Special). — "I have used Dodd's Kidney Pills for sometime, and want to tell you that I never had anything help me like they have," writes Mrs. Jos. Little, 108 Merritt St., St. Catharines, Ont., "I have been bothered with pains in the back and also a distress across the lower regions of my body; a kind of bloated feeling. Whenever I feel out of order I take them for a week or so until I feel well again. I always keep them in the house."

Dodd's Kidney Pills have become a household remedy all over the world because people have tried them and been more than satisfied with the results. Thousands of people are buying and using Dodd's Kidney Pills solely through the recommendation of their friends who first discovered their relieving and healing properties. A trial will convince you.

Your Health

By DR LOGAN CLENDENING

People often say, "Well, you're always talking about the necessity of putting vitamins in the diet, but what will happen if we do not put them in?" The answer is that their absence causes the development of deficiency diseases, meaning diseases due to deficiency of one or the other of the vitamins.

One of these diseases is rickets. It is probably today the commonest of the deficiency diseases. It is important that parents, guardians and nurses of children should understand the cause and nature of the disease, expecially at the beginning of winter, in order to prevent it.

It was in 1918 that the English physiologist, Mellanby, proved that he could produce rickets in animals by feeding them on diets of cereal and skimmed milk. The puppies used in Mellanby's experiments developed soft bones, bowed legs and other typical deformities seen in rachitic children. No other studies prove more conclusively the value of animal expe iment tion, because these researches of Mellanby's have been the means of saving thousands of children from disease and hideous deformity.

The diet used is now recognized as being deficient in Vitamin D and also calcium, and it is the ack of these two substances in the diet which causes rickets.

Primarily, it is the lack of Vitamin D because even if the diet is sufficient in calcium, rickets will develop if it does not contain Vitamin D.

Rickets is exclusively a disease of childhood, and is largely a disease of the bony structures. The bones lack calcium and, therefore, are soft, and under weight-bearing the legs bend so as to become badly bowed or knock-kneed. The arm bones frequently warp.

The disease appears most frequently in the spring months, due to the lack of proper hygiene during the winter. Lack of proper hygiene means either lack of exposure to sunlight or to food containing Vitamin D, or to both.

The body is able to form V tamin D itself from its own chemistry provided it has sufficient exposure to sunlight. The sunlight forms Vitamin D in the skin, and after its formation it is stored in the liver. For this latter reason anima livers usually contain a good amount of Vitamin D, especially fish livers. So cod liver oil, halibut liver oil and almon liver oil are all sources of the vitamin necessary to prevent rickets.

Since it is formed by sunlight, it can be artificially induced by exposing various food substances to sunlight or to ultraviolet rays. Thus we have Vitamin D milk due to irradiation. Also viosterol, a vegetable oil in which Vitamin D has been produced by exposure to ultraviolet light.

Any one of these substances should be deliberately added to the diet of children during the winter months. Care should also be taken that the children have as much exposure to sunlight as possible during the short days.

Pure for Oral Hygiene
Excellent for table and cooking.

WINDSOR SALT
In Handy Package
PUREST AND BEST

ROGOW'S LADIES' WEAR SALE OF SALES

SAVINGS SO BIG That They Break All Records in Our History

STORE-WIDE CLEARANCE

OUT THEY GO Every Coat - Every Dress - Regardless of Profits

Amazing Value Giving Starts Friday Morning, Nov. 2nd, at 9 a.m.

Up-to-date in style—superior in quality—and ridiculously low in price—this is a thrift disposal of seasonable ladies' wear in the truest sense of the term. And we are only able to offer such colossal bargains by the kind co-operation of the manufacturers. The reason: WE NEED CASH, and ALL who take advantage of our need WILL SAVE considerable cash. Come and get your share while the buying is good.

Reg. to $19.50 COATS
Purchased expressly for this selling, the new styles duplicating the fashion features of the most expensive models. Lined with a two season guaranteed lining. Trimmed with French beaver, French seal and lapin collars. Sizes 14 to 20. Sale price .....
12.95

Reg. to $29.50 COATS
Made of all wool suede cloth, lined and interlined with chamois lining and lavished with rich fur collars. The shades are navy, brown and black. Sizes 14 to 20. Sale price
16.95

Reg. to $35 COATS
These coats are made to meet the demands of the most discriminating buyers, embodying all the newest vogues and tailored from the finest tree bark materials. Trimmed with muskrat, mink marmot, wolf and fox. Satin crepe lined. Sizes 14 to 40. Sale price
22.95

Reg. to $45 COATS
Tailored to sell at higher prices every coat is a masterpiece, and exceedingly beautiful. Made of the finest all wool materials, trimmed with lovely fox, luxurious wolf, sable and many other expensive furs. Sizes 16 to 44. Sale price .....
27.50

HATS! HATS!
All our new stock of felt and velvet Hats on sale. Were up to 5.95. Now .....
1.50 to 2.50

Up to $12.50 DRESSES
Only a limited number of them in all new styles and shades. These are wonder bargains that cannot be repeated for a long time to come and the prices are so low that most of you could buy more than one garment. Sizes 14 to 20. Sale price .....
3.95 to 5.95

NEW FALL DRESSES
Styled in the latest fashions. Women accustomed to paying much more for their dresses will be astonished at the quality offered at this sale. Several shades to choose from. Sizes 16 to 20. Reg. up to 19.50. Sale price .....
7.95 to 12.95

VELVET DRESSES
A new shipment of the latest New York styles. One or two piece, all pure silk. Here is something that you were probably looking for and now is your chance to get one at a very reasonable price. In the most wanted shades. Sizes 14 to 42. Were up to 29.50. Sale price .....
15.95 to 19.50

EVENING DRESSES
These just arrived this morning and are fashioned in the most advanced styles. Your choice of one or two pieces. Don't neglect the opportunity to see them for they certainly are wonderful value. Reg. price up to 25.00. Sale price .....
6.95 to 15.95

SPORT DRESSES
A great clearing of new wool sport dresses. All well tailored, all correctly styled, in one or two pieces. Were up to 16.95 Sale price .....
5.95 to 11.95

ROGOW'S LADIES' WEAR
440½ GEORGE ST. Opposite Toronto Savings and Loan. PHONE 1022

Hall's Bridge

On Monday, October 22nd, the weekly meeting of the Community Club was held at the True Blue Hall, Buckhorn. The entertainment was in charge of W. J. Gillespie and Miss O. Dunford. The chair was taken by the vice-president, R. Dixon.

The junior pupils of the local school gave several numbers in the form of songs, recitations, etc. A solo was sung by Miss Margaret Wilson. Mr. Vincent Graham also contributed a song.

A short play entitled 'Amos and Andy,' was then presented by Mr. Carl Wilson, Wm. Hodkinson and B. Hall, after which the meeting adjourned to meet again on November 5th.

Mr. and Mrs. Harry Shearer are expected home this week-end from their trip to Texas with Mr. and Mrs. Sam Wood.

Miss Margaret Wilson returned to Toronto last week.

On Wednesday last a dance was given by Mr. and Mrs. J. Irwin for Mr. and Mrs. Donald Dever. About a hundred persons were present, and dancing was enjoyed to the early hours of the morning.

Mr. Jack Harvey terminated his visit to Mr. and Mrs. Irwin's and returned home to Toronto.

Mrs. Fred Bennett has returned home after visiting friends at Rockcroft, Catchacoma and Nogie's Creek.

WOOLER

The Young People enjoyed the Hallowe'en party in costume in the church parlours on Wednesday evening. Miss Dunfield and committee were in charge of the program.

GOOD AT DUCKING.

RIVERSIDE, Ont., Nov. 1.— (C. P.)—Some quick footwork on the part of Councillor William Emery enabled him to duck the shower of over-ripe tomatoes that came his way while giving a discourse on the town's finances at a meeting of the Riverside Socialist Club. A 10-year-old boy was paraded to the platform as one of the culprits, but his vehement denial gained him his freedom. Mr. Emery treated the matter as a joke.

HIGH TEST SAFETY PACKAGE
GEM LYE
Opens Clogged Drains. Keeps Drains Open.
AT ALL GROCERS

NEIGHBORLY NOTES

Please Phone Items to 1600 or 1601

Members of the store staff and friends of the Kresge Company enjoyed a dance this week in the Par... Hall, with excellent music sup... by Bert Lacey and his orchestra. The committee in charge was comprised of the Misses Grace McEwen, Jean Rose and Agnes Holland. Guests present included the manager, Mr. John Lewis, and Mrs. Lewis, the assistant manager, Mr. Ohman, and Mrs. Ohman, Mr. and Mrs. Ted Naish, Mr. and Mrs. E. M. Austin, the Misses Grace McEwen, Jean Rose, Agnes Holland, Grace Bickell, Louise Thompson, Beatrice Gash, Marcelle Minicolo, Queenie Miller, Estelle Riley, Dorothy Tully, Evelyn Jones, Jean Kirkcaldy, France Forsythe, Margery Sproat, Doris Tremain, Margaret Curtis, Helen Curtis, Corinne Killoran, Connie Downes, Vera Downes, Belle Thirnbeck, Vickie McNamee, Ellen Montgomery, Mae Conners, Clara Conners, Lillian Murdock, Edna Kennedy, Mary Vance, H. Hunter, Mildred Deannard, Milly Easton, Lorraine McCarrell, Dorothy Lipsett, Olive Mason, Margaret Falls, Patricia McCarrell, Thelma O'Donnell, Frances Simmons, and Messrs. Fred Meagher, Fred Jones, Albert Guerin, E. Holland, George Pryde, Joe Dunkerley, Joe Banks, Frank Ephgrave, Whitty Thirnbeck, Gerald Moffatt, Roy Deannard, Elmer Pearse, Roy Hancock, George Middleton, Al Robertson, Joe Kennedy, Ted Pilling, Wilbert Edwards, John Stone, Stan Watson, Earl Harrington, J. Sullivan, Ken Long, A. Turcotte, P. Wainman, Ken Wood, C. Hewitt, M. McKenzie, C. J. Buckley, Grant Clark, Richard Lillico, Bill Miller, C. Rowat, Ed Cairns, Cy Thompson, Edwin Bickell, Cyril O'Toole, Norris Williamson.

* * *

Mr. and Mrs. Bruce Barnhardt and son Ernest, Mr. Ed Parsons and Miss Alice Duer, motored down from Toronto to spend Sunday with Mr. and Mrs. A. E. Johnston of 66 Lee street.

* * *

Mrs. Francis Detlor of Detroit is the guest of her sister, Mrs. L. McCoy of Hunter street west.

* * *

Mrs. P. J. Doris of Sophia street left this week for an extended visit in Edmonton and Vancouver.

* * *

The girls of Miss Gladys Langton's Sunday School class held a jolly Hallowe'en party on Monday evening in the basement of the Sunday School of St. James' United Church. The ghost walk which commenced the program of the evening, created much excitement and a series of Hallowe'en stunts, games and contests was thoroughly enjoyed. These were in charge of Miss Langton, and included in the list was a jelly-bean guessing contest won by Gwen Doleman and a graveyard contest won by a group of witches. The prize for the musical box was awarded to Betty Leggett. Other games were "Whose Ghost is This?", "Witches' Flight", "Spilling the Milk Bottle" and bobbing for apples. The prize for the best fancy costume was awarded to Noreen Palmer, as a Little Milk Maid, and Betty Leggett, dressed as a Scotchman, was adjudged as the best comic entry, along with Mildred Hawthorne, as a Pirate. Dainty refreshments were served later, in keeping with the Hallowe'en season. Those who registered under the sign of the Skull and Crossbone were: Miss Langton, Doris Glover, Gwen Woodcock, Hazel Woodcock, Emma Graham, Gwen Doleman, Dorothy Freeman, Mary Jamieson, Dorothy Wells, Elma Baldry, Betty Leggett, Marian Anderson, Norma May, Noreen Palmer, Mildred Hawthorne, Viola Price, Kenneth Langton and Edgar Woodcock.

* * *

Mr. and Mrs. W. J. Thompson of Park street north are in Toronto today for the wedding of their son, Mr. W. Ross Thompson, B.A., to Miss Ruth Reid Martin, B.A., daughter of Mr. and Mrs. Frank H. Martin of Lascelles Boulevard.

* * *

Mr. and Mrs. J. J. Lafreniere, Mr. and Mrs. C. Lafreniere and Mrs. J. C. Wesley, of Ottawa, spent the week end at the home of Mr. and Mrs. L. McCoy, Hunter street west.

* * *

Mr. James Abraham has a birthday anniversary today.

* * *

Master Jack Cross celebrated his third birthday on Friday afternoon by entertaining a few of his young friends. Refreshments were served after which games were played. Children present were Richard, Beatrice and Irene Doleman, Margaret and Helen Minicolo, Marilyn Cross, Joan Meeks, Jean and Ann Arnott, Billy Scrace, Donna White, Shirley Watkins, Lillian Curtis, Glenn and Audrey Hamilton, Alphonse Levasseur.

* * *

The annual Hallowe'en parties at the Young Women's Christian Association will be events of this week. The Senior party will be held tomorrow evening, and on Saturday morning, the big party for the Juniors will take place.

* * *

The On-We-Go Class of St. James' United Church Sunday School held a Hallowe'en party on Tuesday evening which took the form of a miscellaneous shower in honor of Mrs. Roy Brinson, formerly Miss Florence Evans. It was held at the home of Miss Kay Stenton, Crescent Street, and the rooms were appropriately decorated in the orange and black of the season. A parade of costumes opened the evening's entertainment, with prizes awarded to Jean Meeks and Walter Wells (fancy), and to Eva Johnson and Clarence Carter (comic). Games and contests were played, and, nearing the close of the program, little Barbara Shaughnessy, dressed as a pink rose, brought in the gifts in a prettily decorated wheelbarrow. Many useful and dainty gifts were received by the bride. The service of refreshments brought the evening to a close. Those present were: Mrs. Roy Brinson, Mrs. A. Evans, Mrs. Cecil Searles, Jean Meeks, Eva Johnson, Jean Harvey, Edith McLaren, Mary Padget, Eva Smith, Winnie Forbes, Grace Woodcock, Gladys Gustard, B. Shaughnessy, Pauline Shaughnessy, Kay Stenton, and Carl Harvey, Art McLaren, Clarence Porter, Lloyd Detlor, Wallace Wells, Harold May.

* * *

The bridge club for men at the Kawartha Golf and Country Club has already held the initial meeting of the season. Fortnightly gatherings will be held from now on, with the next event on Tuesday, November 6th. Prizes are presented each meeting and team matches will be held during the season, with other bridge clubs of the city.

* * *

Mrs. George G. Hamilton of 589 Division street, announces the engagement of her daughter, Alice Myrtle of Toronto to John Edward McCusker, son of Mrs. McCusker and the late Hugh McCusker of Bolivar street. The marriage to take place in Toronto the middle of November.

* * *

Prize-winners at the weekly euchre party held last evening in the parish hall of the Sacred Heart Church, under auspices of St. Anthony's Society, were as follows: Mrs. Howard Ralph, Mrs. Gynane, Mrs. Roberts (two each); Mrs. H. O'Keefe, Mrs. W. Thomas, Mrs. James Collins, Miss M. Kearney, Miss M. Crough (one apiece). Freeze-out prizes went to Mrs. E. White, Mrs. E. Grant, Miss P. Feeley and Mr. L. Feeley. Eighteen tables of cards were played.

* * *

Prize-winners at the euchre party held last night in the Woodmen of the World Hall were as follows: Mrs. E. Golds and Mr. D. Calder, first; Mrs. T. Holland and Mr. F. Derrick, second; Mrs. M. J. McMartin and Mr. M. Dolson, third; Mrs. F. Turner and Mr. E. Cooney, door prizes.

* * *

Under auspices of the Ministers' Aid group of the Ladies' Aid Society of St. Paul's Presbyterian Church, a very successful Hostess tea was held on Tuesday afternoon in the Sunday School room. The guests were received by the president, Mrs. A. Jack, assisted by Mrs. A. T. Barr, Mrs. R. Ross, and Miss Elizabeth Walker. The semi-circular form of the big room lent itself admirably to the occasion and Hallowe'en decorations were used throughout, arranged by those in charge, Mrs. F. J. A. Hall, Mrs. W. A. Burrell and Miss Violet Davidson. Tea was poured by Mrs. T. A. Mackay, Mrs. R. J. Goring, Mrs. R. H. Hunter and Mrs. M. McNabb, at two large tables covered with lace cloths and centered by branching candelabra holding black and yellow candles. At the corners, black cats and bats, in novelty cutouts, stood guard. The individual tables placed in the large Sunday School hall and adjoining alcoves were attractively arranged with hand-embroidered covers and vases of baby 'mums, and were presided over by a bevy of hostesses. During the afternoon, a pleasing program was rendered, including solos by Mrs. Lorne Mitchell, with accompaniments played by Mrs. G. W. Craw; an unaccompanied vocal trio was given by the Misses Emma Lou Chenhall, Isabel MacKay and Mary Sedgewick. Miss Muriel Harris played a solo number on the Hawaiian guitar, and Mrs. Gerald McClelland, who is here from St. John, New Brunswick, was greeted with enthusiastic applause on her appearance in recitations, this being her first visit home from the East to the church of her childhood days. Mrs. Robert Ross was general convenor of a very successful event, the proceeds of which will be used for relief work in the congregation.

* * *

The ladies of May's Home and School Association were hostesses at a delightful tea held in the school, when the guests were received by the president, Mrs. A. Brisco and Mrs. A. Pearson. The tea room was very attractively arranged in the colors of the Hallowe'en season. The tea table was centered by a small pumpkin filled with small bronze chrysanthemums and ferns and placed on a mirror reflector banked with pale green tulle in which nestled tiny 'mums. Orange candles were also decorated with sprigs of fern and tiny 'mums. Individual tea tables were decorated with bud vases of the same flowers. Tea was poured by Mrs. A E Saunders assisted by Mrs. W. Stevens, who was in charge of the tea room, and Mrs. Allan. A very interesting program during the afternoon was presented in one of the class rooms, with vocal solos by Mrs Todd, accompanied by Mrs. P. Dallin, vocal solos with guitar accompaniment by Mrs. G. Robinson, piano solos by Miss Jean Meeks, and a number of pleasing choruses, recitations, and readings given by the children. The guests were ushered to the tea room by Mesdames A Pearson, G. Cunningham, and Miss Squire and Mrs. J. Barnes was in charge of the sale of home-made cooking and candy, while Mrs. K. Denoon acted as treasurer. Ladies in charge of refreshments were Mesdames Watkins, Halliday, Brealey, Reid, McGregor, and assistants in the tea room were Miss Aileen Brisco and Miss Norma Stenson. Mesdames Cunningham and Pearson and the teachers of the staff were in charge of the program.

* * *

The friends of Mrs. E. W. Fisher of Dalhousie Street will be sorry to learn of the death in Brockville of her mother, the late Mrs. Barnhardt.

* * *

Mr. Percy Hick of St. Catharines has returned home after spending a few days in the city, the guest of Mr. and Mrs. C. Gerrison of 336 Rubidge Street.

* * *

The friends of Mrs. E. J. Cuffe, who resides with her daughter, Mrs. E. Vernon Morphet, at 165 Hunter Street East, will regret to learn that she fell yesterday afternoon and sustained a serious fracture of her right arm.

* * *

Mr. Henry Jay, Junior, of Aylmer Street, is celebrating a birthday anniversary to-day.

* * *

Mr. Herbert Cowan was in Stratford on Monday for the wedding of Mr. John Pritchard, son of Mr. and Mrs. John Pritchard of Peterborough, to Miss Helen Robb, daughtee of Mrs. D. Robb of Stratford.

* * *

Mr. and Mrs. Earl Costello and son Billy, of Toronto, were weekend guests of Mrs. Costello's parents, Mr. and Mrs. W. H. Cunningham of Weller Street.

* * *

Miss Stella Brady is spending the week-end with Mr. and Mrs. Alex. Carlo, at Warsaw.

* * *

Mrs. John Bothwell, daughter of two of the earliest pioneers of the township of Cavan, celebrated her eighty-second birthday quietly yesterday at the home of her daughter, Mrs. D. Mahood of 731 George street. Her father, the late John Madill, came to Cavan from the county of Monaghan, Ireland, as a child of four years of age, and his parents settled on the farm, not far from the present Bothwell home, now owned by Mr. Joseph Madill of North Monaghan, brother of Mrs. Bothwell. Mr. and Mrs. Bothwell had seven children, six of whom are living: George of Cavan; John of South Monaghan; Joseph of LaSalle, Michigan; Mrs. D. Mahood of Peterborough; Mrs. W. L. White, of North Monaghan, and Harry, who is occupying the old homestead where Mrs. Bothwell went as a bride and where she resided continuously for sixty-one years, until recently, when she came to the city to live with her daughter.

* * *

The friends of Mr. Ernest Lillico, of Engleburn avenue, will be sorry to learn of the death of his mother, the late Mrs. Emma Lillico, who died on Monday at the home of her daughter, Mrs. Ernest Wright, of Cannington, and whose funeral took place yesterday, with interment at McIndoo Cemetery, Woodville.

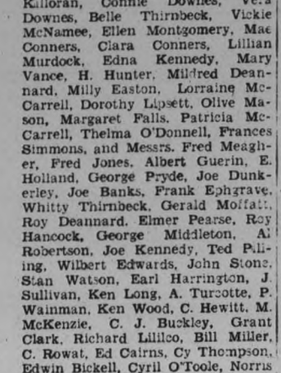

A Very Neat and Popular Wave

Here is a simple wave with large loose rolls at the back of the neck. Easy to keep looking neat... easy to transform to a more formal hairdress. Attractively priced at.....

$5.00

TELEPHONE 1182

MADAME MERRIAM

FRIDAY AT BUTLER'S

Fresh Fillets 15c

Smoked Fillets 15c

387 George St. Phone 3680
50c Meat Orders Delivered Free.

PORK TENDERLOIN 25c lb.

RIVERSIDE CREAMERY BUTTER 20c lb.

BLADE OR SHORT RIB ROAST 12c lb.

WING STEAK T-BONE STEAK 15c

ROUND STEAK SIRLOIN STEAK 14c

Just Between Us Women

A daily chat with Examiner neighbors conducted by Anne Wilcox

Folding doors are in style again. They have always been included more or less in architectural plans, because of their practical value. But homemakers have been shy of using them since they seemed a bit out-of-date. Now they can slide the door back and forth with the feeling of assurance that they reveal one of the latest fads in home-building devices.

* * * * * * *

Modern folding doors have taken on novel aspects. For instance double folding doors, formerly partitioned off two rooms, with the opening coming in the centre of the wall between two projecting stable sections of equal size, and wide enough each to accommodate a door slid into the opening. One of the latest fads is to have but one wall section, with the doors in several sliding sections—each overlapping the others when folded, and all of which slide into the space between the comparatively small although thick partition wall.

* * * * * * *

Another idea of today is to have the doors hinged in sections which fold together like a Japanese screen. These sections may be ornamental, of plain polished wood, or be papered to match the falls. The sections are nearly ceiling high so that when doors are unfolded the wall appears continuous if a trifle undulating.

* * * * * * *

While these partitions seem decidedly modern many of you will recall the ingenious folding partitions in the Johnson house in London, England, where the lexicographer lived who compiled the famous dictionary. The swinging partitions make it possible to throw open practically a whole floor for festive occasions, or to divide the space into rooms and hall with doors for entrances and exits. One can picture large receptions of splendor held in these opened quarters, and also smaller teas when closed walls gave an intimate home atmosphere.

* * * * * * *

It will be seen that for centuries folding or sliding doors have been favored as utility partitions for rooms. Today when one room has to serve for several purposes in apartments, folding doors provide excellent solutions. They may be of any kind, old-style, or of modern uniqueness, but a single large room can be subdivided by them into two or more rooms providing a need of privacy or an open measure of spaciousness.

10c HOSIERY SALE

FRIDAY AND SATURDAY

WOMEN'S Fine Lisle Stockings
First Pair 25c
Second Pair 10c
2 Pairs 35c
Sizes 9 to 10½

MEN'S Fancy Half Hose
First Pair 25c
Second Pair 10c
2 Pairs 35c
Sizes 10 to 11½

CHILDREN'S Heavy Ribbed Cotton Stockings
First Pair 19c
Second Pair 10c
2 Pairs 29c
Sizes 6 to 9
All Perfect—First Quality

McCLENNAN'S
Better Value Store
232 Charlotte St.

FASHION SERVICE

3044

SISTER OR BROTHER!

They dress alike these days! And this little tailored English type coat is just as practical as it is smart. You won't experience any sleeve difficulty even if you are an amateur at sewing. The sleeve is cut all in one with the shoulder. The rest is easy enough to put together.

This good looking coat is suitable for the toddlers as well as for brother and sister of school age.

It is especially attractive carried out in soft plain woolen in navy or light blue, bright red, light green or in checked woolen in combinations as beige and brown, light green and brown, navy and light blue, etc.

Style No. 2044 is designed for sizes 2, 4, 6 and 8 years. Size 4 requires 2⅛ yards of 39-inch material with 1½ yards of 35-inch lining.

The Examiner:
Please order for me—
Pattern Number .....
Size .....
Ny Name .....
Address .....
.....
I enclose 15c in payment. Allow five days for return

New Books at the Public Library

ADULT.

This Little World, Young; Captain Nicholas, Walpole; Vanessa Walpole; Artifex Intervenes, Keverne; Mrs. Van Kleek, Mordaunt; Old Guard Surrenders, Vachel; Strange Boarders of Palace Crescent, Oppenheim; Venetian Masque, Sabatini; Shiny Night, Tunstall; Saint and Mary Kate, O'Connor; Rivers Glide On, Gibbs; Feathers in Her Hat, Wylie; Darkening Green, Mackenzie; Miner, Boden; Ebony box, Fletcher; Gay Pagan, Talbot; Joseph and His Brothers, Mann; Castaways, Jacobs; Dialstone Lane; Sailors' Knot; Master of the Craft; Many Cargoes; Sea Urchins; Skipper's Wooing; Lady of the Barge; Light Freights; Odd Craft; Salthaven; Short Cruises; At Sunwich Port; Lord Carson, Marjoribanks; Elizabeth, Queen of England, Waldman; Memoirs of a British Agent, Lockhart; Russia To-day, Eddy; Challenge of the East, Eddy; Peel Trait, Lincoln; Picture Appreciation, Grayson; Man from Whitehall, Walsh; Tragedy of Z, Ross; People Worth Talking About, Hamilton; Discovery of Europe, Cohen-Portheim; English Journey, Priestley; Late Harvest, McMechan; Three Cities, Asche; Without My Cloak, O'Brien; To the Mediterranean in "Charmina," Chatterton; Careers for Canadians, Rains; Home Book of Modern Verse, Stevenson ed; Physchology, Woodworth; Pimpernel, Orczy; Blue Castle, Montgomery; Partners of the Tide, Lincoln; Sir Percy Hits Back, Orczy, Cap'n Er', Lincoln; Emily's Quest, Montgomery; Simple Peter Cradd, Oppenheim; Great Impersonation, Oppenheim; Rainbow Valley Montgomery; Emily of New Moon, Montgomery; Inn of the Hawk and Raven, McCutcheon; Man in the Red Hat, Keverne; Galusha the Magnificent, Lincoln.

Wells—'In the Days of the Comet'; 'Mr. Blettsworthy on Rampole Island'.

Curwood, Jas. O.—'Plains of Abraham'; 'Grizzly King'; 'Nomads of the North'.

Grey, Zane—'Call of the Canyon', 'Mysterious Rider', 'Vanishing American'; 'Border Legion'; 'Robber's Roost'; 'Thundering Herd', 'U. P. Trail'; 'Lone Star Ranger'.

Ferber, Edna—'Show Boat'; 'Cimarron'; 'American Beauty'.

Churchill—'Richard Carvel'.

Barrie, J. M.—'Little Minister'.

Barclay—'Rosary'.

Bindloss—'Border Trail'.

Bower—'Flying U's Last Stand'; 'Flying U Ranch'.

Connor, Ralph—'Man from Glengarry'; 'Sky Pilot'; 'Glengarry Schooldays'.

Deeping—'Old Pybus'; 'Ten Commandments'; 'Sorrel & Son'.

Woolf, Virginia—'Flush'.

Lloyd-George, David—'War Memoirs,' Vol. 1.

Mrs. Meyrick—'Secrets of the '43''.

Ertz—'Julian Probert'.

Steinbeck—'Pastures of Heaven'.

Priestley, J. B.—'Wonder Hero'.

Delafield—'Gay Life'.

Nichols—'Thatched Roof'.

Galsworthy—'Over the River.'

Ellen Terry's Memoirs.

Priestley—'Faraway'.

Kaye-Smith—'Susan Spray'.

Undset—'Ida Elisabeth'.

Memoirs of Martha.

Mordaunt—'Mrs. Van Kleek'.

Brittain—'Testament of Youth'.

Hindus—'Great Offensive'.

Churchill, Hon. W. — 'Marlborough: His Life and Times'. Vol. 1.

Young, Francis B.—'This Little World'.

Walpole, Hugh—'Captain Nicholas': 'Vanessa'.

Keverne—'Artifex Intervenes'.

Vachell—'Old Guard Surrenders'.

Oppenheim — 'Strange Boarders of Palace Crescent'.

Sabatini—'Venetian Masque.'

Tunstall—'Shiny Night'.

O'Connor—'Saint and Mary Kate'.

Gibbs—'River's Glide On'.

Wylie—'Feather in Her Hat'.

Mackenzie—'Darkening Green'.

Boden—'Miner'.

Fletcher—'Ebony Box'.

Talbot—'Gay Pagan'.

Mann—'Joseph and His Brothers'.

Jacobs — 'Castaways'; 'Dialstone Lane'; 'Sailors' Knots'; 'Master of the Craft'; 'Many Cargoes'; 'Sea Urchins'; 'Skipper's Wooing'; 'Lady of the Barge'; 'Light Freights'; 'Odd Craft'; 'Salthaven'; 'Short Cruises'; 'At Sunwich Port'.

Marjoribanks—'Life of Lord Carson'.

Wadman—'Elizabeth, Queen of England'.

Lockhart—'Memoirs of a British Agent'.

Eddy—'Russia Today'; 'Challenge of the East'.

Lincoln—'Peel Trait'.

Grayson—'Picture Appreciation'.

Walsh—'Man from Whitehall'.

Ross—'Tragedy of Z'.

JUVENILE.

Coral Island, Ballantyne; Little Fat Gretchen, Brock; Backwoodsman, Skelkton; Canadian Portraits, Macdonald.

Duplaix—'Gaston and Josephine in America'.

Pryor—'Fire Engine Book'.

Disney—'Big Bad Wolf' and 'Little Red Riding Hood'; 'Mickey Mouse in Giant Land'.

Evers—'Little Goosie Gosling'.

Bechdolt—'Modern Handy Book for Boys'.

Rasmussen—'East of the Sun and West of the Moon'.

Spaull—'How the World is Governed'.

Baruch—'My Body and How It Works'.

Zechlin—'Bed Time Stories'.

Punk — 'Playtime Round the World'.

Leamy—'Golden Spears'.

Duff—'Cargo of Stories'.

Keyes—'Peacock Farm'.

Alcott—'Jo's Boys'.

Bacon—'Kathy'.

Raymond—'Bend in the Road'.

Smith—'Young Phillips, Reporter'.

Burgess—'Buster Bear's Twins'.

Gragam—'Welcome, Christmas'.

Thirty-four miles of steel shelving will be placed in the new library of the League of Nations at Geneva, Switzerland.

REFUSE SUBSTITUTES

QUALITY—QUANTITY
Interlake
PURE—SOFT ABSORBENT
3 Rolls—2100 Sheets—25c.
MADE IN CANADA
Interlake Toilet Tissue

LADIES' HATS

$1.00
Regular $2.95

FELT RIMMED HATS 1.50
Large Head Sizes
REGULAR 3.95

MATRONS' FELT HATS 3.95
Large Head Sizes
REGULAR 5.95

FELT TRIMMED HATS 2.95
Regular 4.95

ABOVE VALUES GOOD FOR FRIDAY AND SATURDAY

OLGA L. HASKILL
369 George Street
PHONE 3177
(Over The MAROLEN)

Weddings

PRITCHARD—ROBB.

The marriage of Helen Margaret, daughter of Mrs. D. Robb, 8 Norman Street, Stratford, to John Pritchard, son of Mr. and Mrs. John Pritchard, Sen., Peterborough, took place at ten o'clock on Monday morning in Stratford. Very Rev. Dean D. J. Egan officiated. Miss Edna Robb, sister of the bride, was bridesmaid and Herbert Cowan of Peterborough was best man. After a short trip Mr. and Mrs. Pritchard will reside in Stratford.

SUPPER DISH

Contributed by Miss M. Dineen.

Ten potatoes. One-half teaspoon salt. One egg well beaten. Butter the size of a walnut. One large can of red salmon. Pepper, salt and one-half teaspoon vinegar. One cup sweet milk.

Method: Boil potatoes well. Sprinkle with salt, shake them well, to make them white. Mash. Add butter and beaten egg. Cream all well. Take all bone and membranes from can of salmon. Break into large piece. Put mashed potatoes in pudding dish. Make a hole in the centre. Arrange salmon and liquid. Sprinkle salt, pepper and vinegar or lemon juice. Pile the potatoes over the salmon. Sprinkle top with one-half cup sweet milk. Put into oven for six or eight minutes for potatoes to blister. Serve

Expert Advice and Fittings

By Mrs. Ruth Johnson

("NuBack" Corset Representative)

Will Help Solve Your Figure Problems

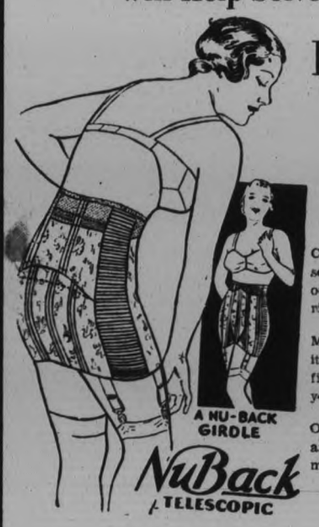

Friday and Saturday

Phone 1780 and Arrange for a Fitting

Corsetry Comfort

Can be yours IF you wear a NuBack. Two perfect fitting sections, in the back of the garment, which slide over each other makes it practically impossible for this garment to ride up.

Mrs. Johnson and our Corsetieres will gladly show you how it works, so smoothly and easily. Take advantage of this fine opportunity to learn the correct type of garment for your particular figure.

Only two more days, Friday and Saturday. Phone now for an appointment, or come to the store. These garments are modestly priced.

Price Range $3.98 to $5.95

Phone 1780 for an Appointment

RICHARD HALL, LIMITED

Phone 1780 for all Departments

« « « News and Current Events of the World As Seen by the Cameraman » » »

Italy's "Crazy Boy" Sets Record

Lieut. Francesco Agello, sometimes called the "Crazy Boy" of Italian aviation, attained a speed approximately one-half that of a bullet, when he shot through space in a secretly-built seaplane, of special construction, at a speed of 435 miles per hour over Lake Garda. He thus beat his own record mark of 423 m.p.h. which he established on April 10, 1933.

How British-American Combine Will Route Round-the-World Passenger Planes

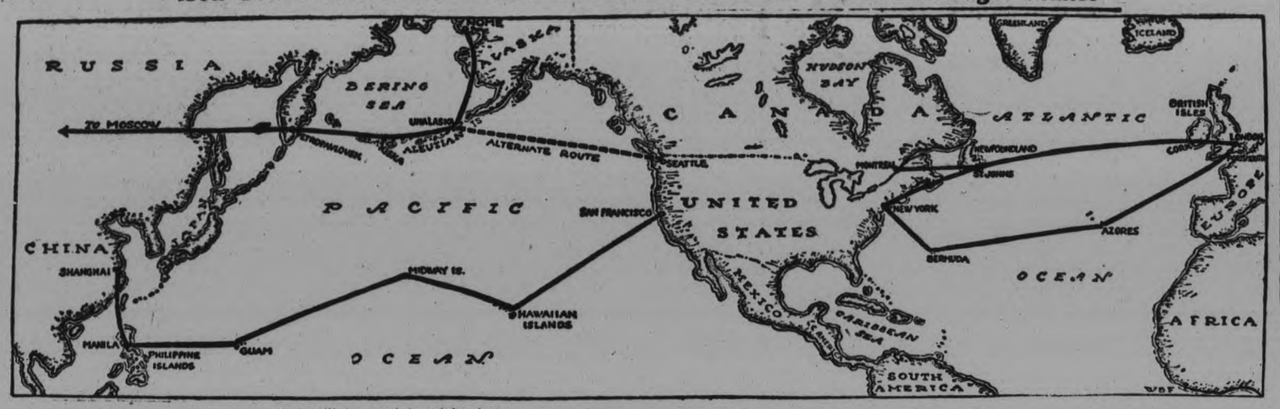

These are the trans-oceanic routes that will be used by eight-day round-the-world passenger aeroplanes to be placed in service next summer by Pan-American Airways and Imperial Airways, British concern, working in co-operation with other lines which they control or with which they have traffic agreements. Pan-American Airways will carry passengers to England, from where Imperial Airways will carry them to Alaska, where they will again become charges of Pan-American.

Velvet And Tinsel

By LISBETH

It's surprising what a bit of tinsel, sequins, paillettes, a flower, or what have you in the line of something bright, will do for even a somewhat drab dress.

What a tinsel striped blouse will add to a brown velvet suit is demonstrated without doubt in this delightful suit worn by Una Merkel of the screen. The blouse has a belt of gold kid, and with this suit Una wears a brown malline hat and brown gloves and shoes.

One of the handsomest styles for dinner and theater dresses this season is the dark skirt with a metal cloth blouse, especially when the latter is in Russian styling.

England has a record boom in house building, 240,000 dwellings having been erected in the last year.

Ceremony Introduces London Mayor

In accordance with ancient procedure, the lord mayor-elect of London is introduced to the lord chancellor at the House of Lords by the recorder of London. Sir Stephen Killick and Lady Killick are seen, ABOVE, leaving the House of Lords in traditional costume after the ceremony.

Spain's Joan of Arc Proudly Goes to Prison

A 'Joan of Arc' of Spain's mine strikers (who must be nameless), marches proudly at the head of the column after she and 32 others were arrested in the forest near Les Branoseras. The village is in the heart of the mining centre in Asturias and was the last sector to be brought under control in the recent uprising. Wearing the barettas that have been part of their costume for ages, the civil guards are marching them to prison. The roadway, mottled by the noonday sun as the rays filter through the leaves, makes the scene a picturesque one indeed, in spite of its sombre connotations.

The Kingfish Hands Out Greenbacks

Senator Huey P. Long, advocate of a "Share the Wealth" program, is shown distributing several hundreds of dollars to students at the Louisiana State university, New Orleans, who could not afford to attend the L.S.A.-Vanderbilt football game at Nashville, Tenn. The fiery senator in return received thousands of I.O.U.'s estimated at about $3,500.

Has Hairline Stripe

Black satin with a hairline stripe is very new. It fashions this clever and exceedingly wearable frock.

Chic details are the big bow of self-material that ties under the white faille collar, and the flattering fullness of the sleeves.

Black kid oxfords are worn with this frock, decorated with stitching and perforations. The black felt hat has the new higher, manipulated crown.

Co-operative producers of chicle, used in chewing gum, are being subsidized by Mexico.

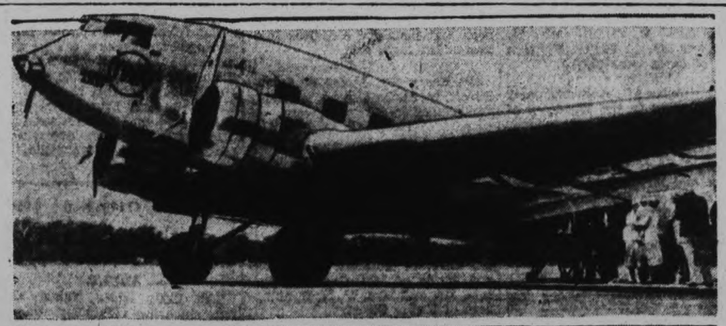

Above are (LEFT) J. J. Moll, and (RIGHT) K. D. Parmentier, crack pilots of the famous Holland Air line, K.L.M., and the Douglas monoplane, which these airmen are flying in both the speed and handicap section of the London to Melbourne (Australia) air race. The race started from Mildenhall airport early Saturday morning, October 20th, with 20 aeroplanes from many different countries taking part.

LEFT to RIGHT, Dr. G. H. Whipple, of the University of Rochester, and Dr. George Minot, of the Harvard Medical school, who are named joint winners of the 1934 Nobel Peace Prize for Medicine, along with Dr. William P. Murphy, of Harvard Medical school. A three-way division of the prize is unusual. The three men are noted for their research findings relative to the treatment of anemia. Dr. George Minot declares he owes his life to Canada's Sir Frederick Banting for his discovery of insulin.

Forgive And Forget Plans Foiled

After they had been married 13 years, Mr. and Mrs. John Vay were divorced. Later, "in a fit of jealous rage", according to the prosecutor, Vay threw acid in his wife's face and was sentenced to jail. Now, Mrs. Vay, living partially on relief in Cleveland, Ohio, seeks to remarry her ex-husband. But "forgive and forget" plans have been frustrated by the state who refuses to sanction such a marriage. Mrs. Vay says her two daughters need their father. Vay, a college graduate, is now a teacher in the penitentiary. Layout shows Mrs. Vay and her two daughters.

As Murdered King Alexander Joined His Ancestors

Largest assembly of royalty in years is seen marching in funeral procession of King Alexander of Jugoslavia. Photo transmitted across Atlantic by radio shows (ARROW) 11-year-old King Peter II walking behind his mother, the veiled Queen Marie.

Pope Pius Officiates At Wedding

His eminence Pope Piux XI, is shown in this beautiful picture as he officiated at the wedding ceremony of his nephew Franco Ratti. The ceremony, held in the consistory at the Vatican, was the first in many years to be performed by the Pope.

FREE WITH FRY'S

These Fry products contain Coupons good for 1/4 lb. CADBURY BLOCKS

FRY'S COCOA—made with the experience of 200 years, Fry's has earned the complete confidence of Doctors and Parents because of its digestibility and food value. Children love it because of its chocolaty flavour. Always insist on Fry's.

1-lb. tin contains 4 coupons
½-lb. tin contains 2 coupons
¼-lb. tin contains 1 coupon

FRY'S HOT CHOCOLATE,—a new Fry product. Extremely appetizing and very convenient. Requires only the addition of boiling water to serve a creamy satisfying drink — without adding any milk or sugar.

1-lb. tin contains 4 coupons

FRY'S Unsweetened Cooking Chocolate — is now a popular favourite. It is packed in eight separate one-ounce squares for accurate measurement and convenient use. To improve the taste and appearance of your cake, use Fry's.

½-lb. carton contains 2 coupons

NEW RECIPE BOOKLET— favourite recipes for cocoa and chocolate prepared by Mary Moore sent on request.

FRY-CADBURY LTD., MONTREAL

HERE IS OUR FREE OFFER

Send 8 coupons with your name and address to FRY-CADBURY LTD., 2025 Masson Street, Montreal, and receive free whichever one of these popular chocolate gifts you may select.

¼-lb. CADBURY'S Dairy Milk
¼-lb. CADBURY'S Nut Milk
¼-lb. CADBURY'S Bournville Dark

IMPORTANT: In the event of any of the above Fry products not containing coupons, simply save the labels as follows:

¼-lb. Fry's Cocoa Label good for 1 coupon.
½-lb. " " " " " 2 coupons.
1-lb. " " " " " 4 coupons.
Carton front from Fry's Unsweetened Chocolate good for 2 coupons.

WINNIPEG GANGS GO ON RAMPAGE ON HALLOWE'EN

Rowdiest October 31st in History Sees Two Sent to Hospital.

DOZEN ARRESTED.

Riot Call Necesasry to Quiet Portage Avenue Midnight Fracas.

WINNIPEG, Nov. 1.— (C.P.)— Winnipeg to-day reflected on one of the rowdiest Hallowe'en celebrations in its history.

Two persons were in hospital and almost a dozen boys were gathered in by police on minor charges for juvenile court authorities. A riot cal lhad to be sent in to break up a midnight crowd on Portage avenue.

J. D. Ludman, struck by missles thrown by boys he was chasing away from his store, was in hospital with scalp injuries. Four stitches were required to close the wounds.

Ann Kamsky, 17, received cuts when the riot call officers started to disperse the Portage avenue throng. She was standing next to the Mayfair style shoppe when a plate glass window was broken. Her injuries were not serious. There were several hundred in the throng, which blocked traffic and scattered cans, gates, an old bathtub and other relics over the street. Detonator caps were placed on car tracks.

The fire department answered more than 30 calls to minor outbreaks. Furniture in the home of William Robinson was damaged when a lantern set fire to window curtains.

OFFICERS CAPTURE ALLEGED POACHER

Haul of 450 Pounds of Fish is Recovered at Belleville.

BELLEVILLE, Nov. 1. — Three men alleged to be poaching on Government pound nets were interrupted early yesterday by G. K. Manore, Superintendent of the Fish Hatchery, and A. W. McLeod, Superintendent, from Toronto. When the boat bearing the three men and 425 pounds of whitefish, taken from the nets, was approached, two of the men jumped into the water, made shore and retreated in the darkness. The third man was taken but police refused to divulge the name, fearing it might hinder their work in apprehending the other parties.

Taking fish from the pound nets, which the Government are using to obtain spawn for the season's run at the hatchery, has been a common occurrence and a trap was laid yesterday, which resulted in at least recovering the fish. The boat was confiscated. It is believed the men were taking the fish to Point Anne by boat and thence by motor car to this city for sale to the local dealers.

Tourists' expenditures in Mexico last year are believed to be larger than usual.

THERE IS NO NEED TO WORRY
About Questionable Food Stuffs if you buy them at any of the

GROCETERIA STORES

7 Bars P. & G. Soap
1 Pkt. Oxydol **25c**

FINEST REDPATH GRANULATED **SUGAR 10 lbs. 52c**

Beefex FLUID BEEF FOR STRENGTH AND HEALTH

2 oz. **29c**

OLD ENGLISH MINCEMEAT ..... 2 lbs. 25c
RECLEANED SULTANA RAISINS ..... 2 lbs. 23c
SWIFTS JEWEL SHORTENING ..... 2 lbs. 19c
COWAN'S BREAKFAST COCOA ..... 1 lb. tin 23c

Fresh Churned CREAMERY **BUTTER - 20c lb**

FUN FOR THE KIDDIES!
FREE—With each purchase of HAWES FLOOR WAX OR FLOOR GLOSS

1 lb. tin 42c Pint 59c

You will receive a HAWE'S PLAYTIME STORE. A limited number only—buy now!

GOLDEN WEST **BREAD FLOUR** Every Bag Fully Guaranteed 98 LB. SACK **$2.59**

Good Quality BREAD ..... Loaf 6c
Beehive SYRUP—5's 39c
MASON'S TEA ..... lb. 45c

Tin 10c
No. 1 POTATOES 15 lb. Peck 10c
MASON'S COFFEE ..... lb. 27c
SUNLIGHT SOAP ..... Bar 5c

RED RIVER **Cereal** FREE Cooking Spoon With each Packet **19c**

Special Offer: 1 Large Pkt. LUX + 1 Cake LUX TOILET SOAP **21c**

FRUITS AND VEGETABLES — Owned and Operated By **E. F. MASON** — GROCERIES AND PROVISIONS

Ottawa Watching Naval Conference

OTTAWA, Nov. 1.—(C.P.)— The Dominion government is following closely the progress of the naval conference now proceeding in London between Japan, United States and Great Britain, but if any advice is being forwarded to the Mother country, as suggested in a London cable yesterday, it is not being discussed publicly here.

Prime Minister R. B. Bennett, in an interview given soon after his return from abroad last week, denied rumors that he had been discusing Empire defence while in London. He did say, however, that he believed Great Britain had gone farther than any other great Power in disarming and that her cruiser strength would be inadequate to protect essential food channels on the high seas in the event of war.

The new public-works program of the Philippines calls for an expenditure of $3,500,000.

British Beef Import Quotas Are Extended

LONDON, Nov. 1 (C.P. Cable).— Reuter's News Agency says it understands that discussions between Walter Elliott, Minister of Agriculture, and representatives of the Dominions have resulted in the various high commissioners for the Dominions agreeing in principle to beef import quotas that will operate until March 31, 1935.

Conversations on this question, in which there has been considerable divergence between the attitude of government officials here and that of the Dominions, were resumed yesterday and are now temporarily adjourned pending consideration of future policy.

It is understood the proposed quotas will be on the basis of the average quota for the corresponding period during the past three years. The home subsidy ends next March 31, and the British Government at that time faces the question of deciding upon a long-term policy on the vital question of meat imports.

MR + MRS GOOF — *Mr. Goof gives tit for tat*

Stale coffee loses flavor ... is nervously irritating

Coffee deteriorates very quickly after roasting. It develops rancid oil. Loses its rich, full-bodied flavor. Becomes nervously irritating. You find yourself easily upset by trifles.

Avoid the bad flavor and unwholesome irritation of stale coffee by buying *Dated* Coffee. Chase & Sanborn rush it to your grocer, with the date of delivery clearly marked on every tin, so there can be no doubt in your mind. And we watch this date and make deliveries so frequently that no tin remains on your grocer's shelf more than ten days. Chase & Sanborn's *Dated* Coffee is always fresh, full-flavored—a delicious, healthfully stimulating drink. Packed in pound and half-pound tins.

Roasted and packed in Canada

Just Gypsies

For 60 miles we nosed our trusty car northward through the woods and hills of Hastings county. Then beyond the alert little village of Bancroft we suddenly came upon beautiful Baptiste Lake.

For us alone, apparently, the gods had reserved the one little clearing of the south shore. At least no one else appeared to lay claim or exact rent for the lovely spot.

In a few minutes our gypsy equipment was drawn forth from our caravan—the back seat—and a shapeless green mass was assuming the form of a large umbrella tent.

From the shelter of great birches the camp looked forth upon the rippling blue waters of Baptiste and to a great forest wall beyond.

As the sun dropped down behind this wall and threw its colorful farewell across the sky, we built our crude camp fire, cooked supper, and rested, well content.

A morning dip while the wisps of mist were still on the hills; a hike on a wandering trail that leads to a prospect point; and some dreamy hours spent down on the sand reading a book that was upside down; such were the things that pleased us.

In three short days we had all the spice of varied weather. Heavy peals of thunder echoed through the hills while brilliant flashes lighted the sky. Then the rain descended and washed our car. In the evening a full moon cast shimmering shadows through the trees and threw a silver gleam across the lake. Soon a great wind arose threatening to upturn our whole abode and whipping the lake into an angry mob of black waves and white crests. Finally the sun reappeared and peace was restored.

The main thoroughfare of the lake settlement seemed to be the railway track. Not only did the tri-weekly train wheeze its way along this, but fishermen strode down it in the morning, milk boys in the evening, and even cows stumbled over its projecting ties.

Two small boys, carrying a pail visited our camp one evening. "Want to buy some crabs" asked the braver. "Crab-apples?" asked one member of our party, not knowing what else they could be.

"But we've no way of cooking them" said another member, recalling crabs she had eaten at the coast.

"Naw" said our salesman, holding up a crayfish, "these is for bait for fishin'."

Four days were not enough at Baptiste. We yet have channels to explore, a mountain to climb, and fish to catch.

—(Contributed).

CAMPBELLFORD C. W. L. HOLD HALLOWE'EN PARTY

CAMPBELLFORD, November 1 (Examiner Staff Correspondence).— With the club rooms gaily decorated for the occasion, a Hallowe'en card party was held by the Catholic Women's League on Tuesday evening. The successful players were: Ladies' first prize, Mrs. O'Connell of Peterborough; gentlemen, Mr. Manley Blake of Campbellford; lucky prize, Mr. James Black; ladies' consolation, Mrs. H. T. Scott. After the presentation of prizes, a dainty lunch was served.

Officers Installed Loch Lomond Lodge

CAMPBELLFORD, November 1 (Examiner Staff Correspondence).— At the last regular meeting of Loch Lomond Rebekah Lodge, No. 248, I.O.O.F., the following were installed as officers for the ensuing term. The ceremony was conducted by the District Deputy President, Sister Hazel Heckman of Peterborough and staff:

P.P.N.G., Sister Eva Anderson.
N.G., Sister Helen Jeffs, P.N.G.
V.G., Sister Ruth Tweedie.
R.S., Sister May Phillips, P.D.D.
F.S., Sister Della Petherick, P.N.G.
Treasurer, Sister Janet Finney, P.N.G.
Con., Sister Jane Hay.
War., Sister Marjory Bartley.
I.G., Sister Lillian Burgis.
O.G., Bro. Charles Neill.
R.S.N.G., Sister Alma Simpson, P.N.G.
L.S.N.G., Sister Lina Stephens.
R.S.V.G., Sister Hattie Menzies.
L.S.V.G., Sister Edna Jarvis.
Chaplain, Sister Lillian Moore, P.N.G.
Musician, Sister Gertrude Jeffs, P.N.G.

District Deputy Sister Hazel Heckman was presented with a gift by P.D.D. Sister Phillips on behalf of the Lodge. At the close of the ceremonies, lunch was served.

REDUCED FARES
REMEMBRANCE DAY
Long Week-End—Nov. 9-13

First Class Fare and One-Quarter for Round Trip

Between all points in Canada — also to certain U.S. Destinations.

Good Going from Noon, Friday, Nov. 9, to Noon Monday, Nov. 12.
Return limit, leaving destination up to Midnight Tuesday, Nov. 13.

Full information from ticket agents.

CANADIAN NATIONAL • CANADIAN PACIFIC
TRAVEL BY TRAIN — SAFETY — SPEED — COMFORT

DICK BARTELL, PHILLY SHORTSTOP SOLD TO GIANTS

THESE ALSO RAN—Though they jump well none of these horses won .. .. the recent steeplechase at Laurel, Md., in which they also ran .. ..

MOST COMPLETE SPORT PAGES IN CENTRAL ONTARIO

PETERBOROUGH

EXAMINER SPORTS

Read by More than 18,000 Daily — THURSDAY, NOVEMBER 1, 1934 — Sports Department—Phone 1600

FLYING FEET—Entrants in 80-meter hurdle do their stuff in women's metropolitan outdoor championship meet.

$75,000 AND FOUR PLAYERS INVOLVED IN BASEBALL DEAL

Ryan and Vergex, Infielders, Become Property of Philadelphia.

STRENGTHENING TEAM.

NEW YORK, Nov. 1.—In a deal estimated by club officials to involve $100,000 in cash and players, New York Giants last night announced the much-discussed acquisition of Dick Bartell, star shortstop of Philadelphia Nationals, as the first big move toward bolstering the former world champions for 1935.

The Giants turned over four players and an estimated $75,000 in cash for Bartell, outbidding at least two other National League clubs, St. Louis and Chicago. The players going to the Phillies are utility infielder John ("Blondy") Ryan, Third Baseman Johnny Vergez, Outfielder George Watkins and John Puzzello, right-handed pitcher, who performed with the Richmond, Va., and Nasville, Tenn., clubs last season.

Ryan Had Bad Year

There was no surprise in the players let go by the Giants. Ryan was a hero of the 1933 championship team, but his play fell off this year. Vergez, in three years with New York, has been the victim of injuries and tough luck. Watkins failed to measure up to expectations after being obtained in a trade with the Cardinals.

Bartell, a "fighting" type of player and much admired for his aggressiveness, is 27. He has been in the big leagues for seven years. He broke in with Pittsburg in 1927, after being picked up from the semi-pro ranks at Butte, Montana. He was traded to the Phillies after the 1930 season. He has a lifetime big league batting mark over .300, and probably will be the lead-off man for the 1935 Giants. His presence at short will cause Travis Jackson to shift to third.

Commandant Cronin, the new leader of the Free State Blueshirt organization, was fined two cents for negligent driving in Maryborough, England.

Hustling Hawks Rate 'Selves Highly

(By the Canadian Press.)

When Tommy Gorman departed from Chicago he must have left behind some of the confident spirit that has helped make him a great hockey manager. His 1933 edition of Chicago Black Hawks were cocky enough, but this year's team is asking already what other team but Toronto can keep up with them.

Perhaps it was because Owner Frederic McLaughlin was looking on, but when they had finished an hour's tough workout at Champaign, Ill., yesterday and Clem Loughlin waved them to the showers they protested violently.

Their new manager feels that when a team can work up that much enthusiasm a week before the schedule opens they have great chances of going places, and confidence, he believes, isn't out of place among world champions.

If Montreal Canadiens had any doubts about themselves after being beaten 2-1 by Boston Bruins in an exhibition game Monday night, they probably banished them after they whipped Frank Patrick's team 7-6 at Moncton last night.

Wildor Larochelle, who is working on a line with Aurel Joliat and Pete Lepine now, broke up the game almost eight minutes of overtime with a brilliant goal and scored another in the first period.

The Habitants' first line accounted for goals in all, Lepine and Joliat also scoring. Joe Lamb and the Mantha brothers, Sylvio and George, got the others.

Big Nels Stewart was Bruins' scoring ace with three gaols, and Peggy O'Neill, Johny Gagnon and Dit Clapper also beat Wilf Cude.

While Hawks seemingly can't get enough practice, Eddie Gerard's St. Louis Eagles are going stale on him and he ordered a lay-off to-day. The former Ottawa Senators started training in Ottawa and have had a long siege of it.

Jack Adams is waiting until after to-night's game with Toronto Leafs at Windsor before deciding which players he will use on his Red Wing team and which will be sent to Detroit Olympics. He has plenty of material and his biggest worry is in selection.

Young Normie Smith is giving John Ross Roach a battle for the goalie's job left vacant when Canadiens recalled Wilf Cude and both will be used to-night against the Torontonians while Adams gets a further line on their work.

Leafs are taking a large squad to the Border City and Manager Conny Smythe and Coach Dick Irvin hope the workout will help them to make up their minds which players to retain and which to send to Syracuse, their farm.

The Toronto team has an ambitious exhibition program with a game in London Saturday night, another at Syracuse Sunday and a third at Toronto Monday.

New York Rangers and Montreal Maroons play again at Winnipeg to-night and will leave over the week-end for St. Paul, where they stage a two-game series. They go from there to St. Louis where Rangers open Nov. 10 and Maroons Nov. 13.

Our Boarding House . . . . . By Ahern

LOTT-STOEFEN MAY JOIN PROS

United States' Prospects For Davis Cup Becoming Gloomier.

SHIELDS WITH MOVIES.

NEW YORK, Nov. 1. (AP).—The light of hope for a successful 1935 United States Davis Cup team glimmered faintly to-day. The movies have claimed Frank X. Shields, No. 1 player, and the final blow that will leave the United States Lawn Tennis Association in the dark is expected shortly with the announcement that George M. Lott, Jr. and Lester R. Stoefen, crack doubles pair, have turned professional.

Shields's contract leaves him free to play tennis, but it is generally believed he will be too busy with his new undertaking to remain in active competition or be a candidate for next year's team.

Lott and Stofen are weighing an offer to turn pro. made by Bill O'Brien, sports promoter, and William Tilden and are reported to be on the verge of signing away their amateur standing and contracting to play to the tune of the clicking turnstiles.

New issues of postage stamps in Europe in the last 12 months totaled 542.

Japanese are developing pineapple plantations in Formosa.

NORM LOCKING JOINS HAWKS, PIVOT FOR THOMPSON - MARCH

Owen Sound Whirlwind Broke Into Pro Hockey With Cards But Farmed Out.

BAD MOVE FOR BIRDS.

CHAMPAIGN, Ill., November 1 (C.P.). — It was just three years ago that Pudgy Ted Graham, then Chicago's ace defenceman, brought a tall, gangling youth into the Black Hawk training camp, and officially sponsored him as a coming National Hockey League star. The young fellow was Norman Locking, of Owen Sound, Ont., Graham's home.

He skated fast in practice, this Locking, but the Hawks had plenty of material that autumn, and the boy seemed somewhat slight of build for the big league wars. They signed him and later released him to St. Paul of the American Association. It has turned out to be an expensive business.

Just recently the Hawks paid good money to get Locking from the Cleveland club of the International League. They wanted a centre player to fit in between two of the most brilliant wingers in hockey, Paul Thompson and Mush March. Locking was the boy. He has proved it to Manager Clem Loughlin's satisfaction in practice.

Since he left the Chicago camp three years ago the Owen Sounder has gone places without delay. He was a success in his first season as a minor league professional, and last year he landed with Cleveland to immediately become a standout performer.

He led all goal-scorers in the International League with 24, and placed seventh among the point-getters.

Nearly 180,000 subsidized houses have been built in Scotland since the World war.

TERRIERS TO BE FETED ON RETURN TO ORILLIA

ORILLIA, November 1. — Orillia Terriers, Dominion lacrosse champions, will be feted at a reception and dance on Friday night, tendered by the citizens of the town. Each player will be presented with a club bag.

Terriers, who won a post-season series with St. Helen's at Vancouver are en route home and will arrive on Friday morning.

At the reception Fred Waghorne president of tht Ontario Amateur Lacrosse Association, is expected to be present to present to Terriers the gold medals donated by the Ontario body to the team winning the Provincial crown.

BASEBALL HAS BEEN SELECTED FOR OLYMPIC DEMONSTRATION

NEW YORK, November 1.—Baseball has been selected as the sport foreign to the organizing country to be demonstrated at the 1936 Olympiad in Berlin, according to word received yesterday by Frederick W. Rubien, secretary of the United States Olympic Committee.

The Berlin Organizing Committee has requested the United States organization to send a team to meet a team from Japan in a single game the night of August 13.

In order to spare expenses, it was suggested the American nine be made up from members of the United States team who will compete in other events, but Rubien pointed out that this is a question that will have to be decided upon by the American Committee.

For kicking to death a cat which attacked his dog, James McIntyre was fined $25 at Glasgow, Scotland, and may have to part with the dog.

GRAFTON'S

Fall Sale

V-Neck Pullovers
A clearaway of odds and ends. Sold regularly up to $5.00. Two dozen only. Several shades and patterns. Sizes 36 to 42. Made by Aberley and Ballantyne. Sale price.. $1.59

Boys' Gauntlet Gloves
Lined, in black or tan, with fancy trim on cuff
50c

MEN'S WARM WINTER OVERCOATS

Here is one of the biggest values it has been our good fortune to put on sale at any time. There are Oxford greys and greys, browns, silvertones, blues . . . all in the best known makes of overcoatings . . . rich woollens in tweeds, cheviots and Meltons . . . making an exceptional showing at a very low price for these high-grade Coats. We recommend these Coats as a decided bargain at this special price. Specially priced 18.50

The most attractive range of good Overcoats we have seen for many seasons. All good weight, warm looking, smartly tailored and available in all this season's leading styles. There are bold and quiet patterns, rough finish and soft finish, in raglans, Balmacans, box Coats, half-belt, form-fitting Coats —in fact, every style that is new and desirable. Specially priced 22.50

LOW PRICES AND A BIG SELECTION

Men's and Young Men's SUITS

Three big groups containing hundreds of Suits for men and young men. Those who want style will find it . . . those who want the more conservative models will find them . . . and, of course, the prices are indeed very attractive. Cloths are worsteds, tweeds, serges, in many treatments of different shades, and each price range allows a size selection.

3 GROUPS

13.50 — Extra Pants $3.00 | 16.50 — Extra Pants $3.25 | 19.75 — Extra Pants $3.75

FURNISHINGS
QUALITY RIGHT - STYLED RIGHT AND PRICED RIGHT

Neckwear 50c
REG. $1.00 VALUE
A gorgeous array of non-crush silk and wool, plain and fancy, also silk in stripes, neat designs and plain shades. Hundreds to choose from.

Fine Shirts $1.50
REG. $2.00 AND $2.50 VALUES
The choice of Canada's leading Shirt makers all at this special price. Smart designs and novelty checks, in two separate collars or collar attached. A large assortment to choose from.

Fine Shirts $1.00
REG. $1.50 VALUES
Imported broadcloths in neat stripes, allover designs, also plain colors, with two separate collars or collar attached. A large and varied choice, in all sizes.

Sweater Coats
REG. $3.95 VALUE
$2.95
All-wool jumbo knit or fancy check Sweater Coats. Many with full-fashioned collar, in plain or combination shades.

Men's Caps 68c
REG. $1.00 VALUE
Smart overchecks, Donegals, velours and tweeds in a selected range of patterns suitable for Fall wear.

Jumbo Sweater Coat
REG. $2.00 VALUE
$1.49
Special Jumbo Sweater Coat in all-wool heather shades. A practical garment for service and comfort.

Grafton Hat Special 2.95
An All-Fur Felt Hat in the regular shapes and all the best shades. Exceptional value! Other outstanding Felt Hats in smart shapes and colors, $1.95.

Ribbed Wool Underwear $1.00
REG. $1.25 VALUE
Heavy ribbed Wool Shirts and Drawers, suitable for out-of-door wear.

Combinations $2.00

Lined Gloves
REG. $1.25
$1.00
Fine Lined Capeskin Gloves in shades of tan, grey, deerskin or black, with heavy nap lining to insure comfort.

FURNISHINGS
AND ACCESSORIES FOR THE BOYS

Leather Coats
FOR AGES 8 TO 16 YEARS
$5.00

Boys' Leather Windbreakers
FOR AGES 8 TO 16 YEARS
$3.48

Boys' Bloomers 98c

Boys' Corduroy Breeches $1.45
FOR AGES 8 TO 16 YEARS

Boys' English Broadcloth Blouses, 79c
Tailored Blouses of English broadcloth of selected patterns and shades to complete the boy's ensemble.

Boys' Fine Shirts
REG. $1.00 VALUE
79c. 2 for 1.50
Neat stripes in collar attached style, in a wide range of patterns, also plain shades.

Boys' Wool Golf Hose 19c to 75c
Fine All-Wool Golf Hose in heather shades to match the new Fall suitings.

Fleece-Lined Underwear 39c
REG. 50c VALUE
Light mottled shade Fleece Shirts and Drawers. A practical Winter garment for the boy.

Combinations 78c

Boys' Merino Underwear 50c
Shirts and Drawers in natural merino of good weight for Fall and the colder days ahead. Buy now and save.

Combinations $1.00

Boys' Flette Pyjamas $1.00 to $1.50
English flannelette in neat stripes and all full sizes and well made, with Elasto belt.

Boys' OVERCOATS
FOR AGES 12 TO 18 YEARS
An Overcoat that will at once appeal to parents as well as the boys of 'teen ages. There is plenty of style and snap in the thick, warm cloths in attractive greys, browns, mixtures, plain colors and overplaids. They are made in the popular double-breasted model with and without the half belt at back. An exceptional value at 9.98

BOYS TWO-PANT SUITS, $4.98
FOR AGES 6 TO 10 YEARS
Suit consists of double-breasted coat and two pairs of pants in golf bloomer style. They are made of rugged tweeds in neat grey and brown shades, also in blue cheviot serge. Strongly lined and well made—they will give good service.

GRAD SUITS, $15.00
Note the special features and attractive price of these stylish Suits—specially designed models for the young chap with the newest style ideas. New tweeds, fine worsted cloths of dependable quality in this season's most popular colors and patterns. Greys and browns with fine cluster stripes, oxford grey and other patterns most suitable for their ages. Sizes 32 to 37.

Kiddies' WINTER REEFERS, $2.98
BIG VALUE!
Smart little Winter Coats made of warm blanket cloth in navy blue. Made in the comfortable double-breasted model, with red flannel linings, two rows of brass buttons and emblem on sleeve. They are very dressy as well as durable.

OVERCOATS, $4.98
FOR THE LITTLE FELLOWS—AGES 4 TO 10 YEARS
Warm durable Overcoats in nice wool tweed with wool linings. Made with double-breasted front, pleated back with belt and adjustable collar.

Boys' Caps 50c to 75c
Donegals, overchecks and tweeds to match the new suit. Specially priced for the sale.

Boys' Lined Mitts 39c
REG. 45c VALUE
Split Mule Lined Mitt with wool cuff and lining.

McMillan Scores K.O. Victory Over Harry Jennings

CAPITOL To-night Only
Last Show 8.30 P.M.
TWO REAL SMART FEATURES
"As the Earth Turns" with Jean Muir, Donald Woods
"Big Hearted Herbert" with Guy Kibbee, Aline MacMahan
FRIDAY AND SATURDAY 2.30 7.00 9.00

"THEM THAR HILLS"
They said it was—
"TOO INTIMATE TO BE PRINTED"
"TOO DARING TO BE FILMED."
"A Smash Hit" Variety

Colored Silly Symphony "Flying Mouse"
MONDAY—TUESDAY—WEDNESDAY
"The Barretts of Wimpole Street"
with
Norma Shearer, Frederic March, Charles Laughton

PETE VITARELLI TAKES TRIUMPH FROM SPENCER

Gord Hunter Takes Clever Win From Heffernan in Substitute Semi-final.

GOOD RASSLING FARCE.

Reg McMillan knocked out Harry Jennings in the third round of the main bout at the Armouries last night. The wrestling and boxing bouts were staged under the auspices of the Kinsmen Club in their Hallowe'en Carnival, and were witnessed by some five hundred fans.

The first bout was between Pete Vitarelli and Fred Spencer and proved a dull affair. These boxers, who had met before, proved too cautious and staged an uninteresting bout. They sparred throughout the first round, feeling each other out, and Pete won on his leading, but by a slight margin. The second round saw a few brief flurries but the boys were still too careful, and no damage was done. It was about even. The first two minutes of the final session was very quiet but Pete opened up the final sixty seconds to pile up a substantial lead with his rushing tactics, knocking down his rival once for no count with a one-two to the jaw and out-boxing him completely in time to gain the nod. The decision was given the Italian and drew scattered applause.

Good Wrestling Farce

The wrestling match was staged next, Bill Gerow and Stan Peryer mixing it for fifteen minutes. They pulled everything a pro could think of and then some, but failed to reach a decision, the bout ending a draw. They tried rough-and-tumble, and straight grappling, mixing scissors-holds, strangles, toe grips, flying tackles and boxing — being in and out of the ring time and again—but could show no superiority over over each other. Twice, they had the referee down in rough mat-work, and the affair finally wound up with both more than willing to continue.

Len Minicola failed to appear for the semi-final boxing bout and Gord Hunter—a former lightweight champion of British Columbia agreed to go in against Jack Heffernan, local welterweight. It turned out to be a perfect boxing lesson for the fans, with Hunter doing the demonstratng. He proved to be a shifty, experienced ringman with a lovely left hand which he hung in Heffernan's face all evening and took all three rounds by a good margin. When too far ahead on points, he stalled in obvious fashion, as huskier opponent being unable to land a square wallop on him throughout the fight, though he tried gamely in the third stanza. Jack was bleeding at the nose and tired at the finish.

Knockout Victory

The final bout of the evening was a five-round affair between Reg McMillan of Peterborough and Harry Jennings, late of Rochester. It started off like a good bout but the local leather-pusher early showed a decided superiority through sheer power and anxiousness. He waded into Jennings from the start and took the first round easily on his aggressiveness, rushing Harry around the ring with a two-handed barrage to the head, downing him once for no count and staggering him another time with both dukes to the whiskers.

The second was another fast round, with Reg again having the edge on his pushing, two-fisted attack, while the New York boy was so busy warding off rights and lefts that he could not lead himself. Reg. tore out in the third with both dukes flying and knocked his opponent down for a one-count with a one-two to the chin. They sparred around and Harry began to bore in. McMillan whirled into action again with both mitts and drove him to the ropes. Jennings went down under a right uppercut that caught him right on the button and he lay inert while the referee tolled the count of ten over him. He was aided from the ring while McMillan got a big hand to wind up the card.

Earthquake shocks which destroyed the town of Carnot in Algeria also damaged many other villages in the district.

SOMEONE ELSE GOT THE JOB!

●Tom had every qualification for this job. Knew the business from the bottom up. But another man was chosen. "Inside influence," Tom complains. But the truth is, employers hesitate to hire a man who doesn't appear neat and clean-shaven.
A tender skin is no excuse for neglecting shaving. Today's Gillette "Blue Blade" is especially processed for fast, smooth work on sensitive faces. Even two shaves a day, when advisable, are entirely comfortable. Get Gillette "Blue Blades" today and see how pleasant shaving can be.
Highest Quality Positively Guaranteed
Gillette Blue Blades
NOW 5 for 25¢ · 10 for 50¢

HARPS AND HABITANTS EVENLY DIVIDED IN 1934-35 EDITION OF LALONDE'S LES CANADIENS

Riley, Carson, Portland, McGill and Crutchfield Have True Emerald Ring to Names—Trades and Judicious Scouting Have Given Coach Promising Material.

FAMOUS OLD GUARD GONE, MORENZ TO HAWKS, GAGNON WITH BRUINS, LEDUC PILOTS QUEBEC

By WALLACE WARD
(Canadian Press Staff Writer)

MONTREAL, Nov. 1. (CP)—Long labelled the Flying Frenchmen of the National Hockey League, Montreal Canadiens seem to be turning from Gallic to Gaelic as the years roll by. Irish hearts have thumped under red, white and blue jerseys throughout the history of the club but the green of Erin has never battled with the Gallic tricolor as it is now.

Pete Lepine

Riley, Carson, Portland, McGill and Crutchfield have a true emerald ring to their names. Wilf Cude is a Welshman and another Gael. The harps and the Habitants are about equally divided in the 1934-'35 edition of es Canadiens Newsy Lalonde will lead into the N.H.L. fray this month after training camp preparation at Saint John, N.B.

The spirited Canadiens will have some strange faces in the lineup when they answer the call to battle. Trades have removed some familiar figures and trades have brought some new ones.

Howie Morenz, speedball centre star for a dozen seasons, has gone to Chicago Black Hawks. His old tricolor sweater with the large "7" on the back will hang unused on its peg in the Canadiens' dressing room, a sentimental gesture by his old club. Leo Bourgeault, chunky defenceman, has been sent to Quebec Beavers, Canadiens' new farm club in the Canadian-American League. Albert "Battleship" Leduc, defence star with Canadiens up till two seasons ago, has been named manager of the Quebec club. Johnny Gagnon has gone to Boston Bruins in a trade. Lanky Lorne Chabot has been sent with Morenz to the Chicago club, and will guard the vacant goal cage Chuck Gardiner left when he died last Spring. Marty Burke, defenceman, is also with Chicago.

Trades in the professional hockey mart and judicious scouting among the amateurs have given Coach Newsy Lalonde promising material to build up a strong team to send into action when the season opens this month.

Cude Recalled

Wilf Cude, plucky little Welsh goaler, was recalled from Detroit Red Wings to whom Canadiens loaned him last season. Wilf was sensational with the Wings when he replaced John Ross Roach during the season.

From Chicago Black Hawks the Canadiens secured Roger "Broadway' Jenkins, a sturdy bodychecking defenceman who can rush fast. From amateur ranks the Canadiens picked up a pair of husky sharpshooters in Jack McGill and the rugged Nels Crutchfield, scoring aces of McGill University, Canadian and international intercollege champions. Crutchfield plays either centre or wing. Jack McGill is a wingman too.

Big Jerry Carson and Roger Jenkins get the call for starting defenceman in front of Cude. Aurel Joliat, sole surviving member of the old Morenz - Gagnon-Joliat front line, will be at his old post ranging the left hand boards. Pit Lepine, poke-checking centre, will replace Howie Morenz at at the pivot position. Speedy Wildor Larochelle comes up from the substitute list to replace Johnny Gagnon at right wing.

Aurel Joliat

Sylvio Mantha, wily old veteran, and Jack Portland, rapidly improving youngster, are available for relief duty on defence. Jack Riley, one of last season's best looking rookies, will centre the second forward line with Armand Mondou on left wing and the fast-skating Geoge Mantha racing up and down the right side. Paul Raymond will play on the third line with the two college recruits, Jack McGill and Nels Crutchfield.

Lafrance Sent to Beavers

Adelard Lafrance, Sudbury youngster who turned pro with the Canadiens late last season, has been sent to Quebec for seasoning together with Bob McCully, and a few other promising youngsters who tried out at the Saint John training camp for places with the Redshirts.

LEPINE HAS CHANCE TO SHINE AS STAR IN THE MORENZ BERTH

Canadiens' Shake-up Makes Reserve Centre First Line Player.

Long Howie's "Understudy."

"Nine times a bridesmaid, never a bride"—not until the 1934-35 hockey season, anyway. That, possibly is an explanation for the hockey career of rangy "Pit" Lepine, smart Canadiens' centre ice star who this year will be in the pivot position on the Redshirt first string line.

Lipine has long been recognized as one of the smartest centre men in the National Hockey League, but unfortunately for him, should he have had designs on a seat in the hockey hall of fame, Canadiens have been blessed with super-star who rather overshowed all lesser lights—Comet-like Howie Morenz.

With the veteran front man doing his stuff this year with Chicago Blackhawks, however, "Pit" comes into his own.

Flanked by little Aurel Joliet on the left and with Wildor Larochelle patrolling the right boards, the poke checking ace will have a chance to bask in the glory of front rank rating.

He joined the Canadiens in 1926 and has been with Dandurand's French club exclusively. Standing five feet ten and one-half inches high and weighing 171 pounds he has shown himself a fast skater even in the speedy Redshirt company. Probably this most valuable asset aside from a hurricane attack is an ability to poke check with the best of them. Lepine is co-holder with Charlie Conacher of Toronto Maple Leafs of the N.H.L., scoring record of five goals for one night's work. His best year was 1930, when he put together 24 goals and nine assists for a point total of 33.

Two seasons ago when Morenz was showing a mediocre brand of puck-chasing, Newsy Lalonde moved the rangy "Pit" up to the front line. The incentive, perhaps, of seeing another centreman replacing him had something to do with the great Howie's comeback.

Pit has had plenty of hard luck during his career. A broken leg threatened to end his playing days once, but the underpinning recovered and failed to hinder his play last season. A broken nose, smashed hands and fractured collarbones have also been his lot, but cannot hinder him when he starts away with the cry of the rabid French Canadian fans ringing in his ears.

There will be plenty of comparisons this year, for the break-up of the veteran line may not be welcomed in Montreal, but Lepine has his chance at last to become an outstanding star in his own right—and maybe the loss of Morenz to Chicago will not be missed as long as the tall lad is pivoting for the Redshirts.

FIGHTS LAST NIGHT

(By The Associated Press)

CINCINNATI—Sammy Slaughter, 162, Terre Haute, Ind., drew with Alabama Kid, 159, Dover, O. (12); Babe Amos, 155, Syracuse, N.Y., drew with Ray Drake, 156, Indianapolis (8).

Numbers Will Count In Exhibition Game

WINDSOR, Ont., Nov. 1 (CP) — It will be a test of numerical strength when Jack Adams' Detroit Red Wings engage Dick Irvin's Toronto Maple Leafs in a hockey tilt here to-night. Adams will throw 18 players, including two goalies, into the fray, while the Toronto mentor has 17 players whom he may dress.

With Adams, it is a case of experimenting to find out which of his many players will best fit into his style of campaign. He has two new front lines he will show against the Leafs. Lorne Duguid, George Patterson and Wally Kilrea have impressed with their work in the city championship series while playing for the Olympics and will get an opportunity to clinch a berth with the major league team. The old Philadelphia Arrow trio of Connie King, Tommy Anderson and Yank Boyd will also show their wares against the Toronto team. Normie Smith and John Ross Roach will share the goal-tending duties.

SPORTS DAY BY DAY

Digging Up the Local Dirt With the Odd Chuckle or Two

(By C. J. P.)

Reg McMillan, hard-hitting local middleweight—and not a bad looking chap either, girls—piled up his tenth straight ring victory last night at the Armouries. He polished off one Harry Jennings, late of Rochester, in three rounds without extending himself unduly. In fact, you got the opinion that he was just doing a half days' ordinary work and waiting for the whistle so he could punch out and get at something more pleasant. It was a businesslike demonstration with Reg gluing his right mitt to his chin and ripping holes with his left before he'd park that right where it would do the most good. Well, it did eventually!

• • • • • •

As a matter of fact, we didn't think much of this Jennings bird. He may be a good guy to his mother and kind to animals, but we don't think boxing is his game. McMillan isn't a world-beater at boxing—he's just a game, hard-hitting youngster who may get somewhere later—but he had it over Harry like a Turner's tent, out-speeding, out-boxing and out-punching him from start to finish. At least Reg can wallop like nobody's business.

• • • • • •

The first bout on the card was be tween Pete Vitarelli and Fred Spencer, and perhaps the less said the better. It was just one big yawn for three rounds, and a yawn that long isn't much fun. They were too careful, and twice nearly mussed each other's hair up. We don't care for that in a boxing ring. Pete won by a narrow margin on points, but he'll hardly brag about it. Len Minicola failed to show up in time for his fight, so Gord Hunter, weighing 128 pounds, agreed to go in against Jack Heffernan at 140 pounds. But the British Columbia boxer didn't lose anything by it. He proved a mighty shifty and clever scrapper whom Jack could not lay a glove upon and out-boxed his opponent 100 per cent, and even stalled at times to make it look like a fight. This Hunter will be heard from later in the east—just wait.

• • • • • •

The rasslin' was just rasslin', and that should be enough. Stan Peryer had a habit of drop kicking like Joe Savoldi, but Bill Gerow shaded him a mile with his realistic groans. It was a pure and simple burlesque of the pro grappling game and was quite funny in spots, with referee Scates down twice and having a tough time trying to keep order.

• • • • • •

Toronto Vi-Tones play the local Orfuns an exhibition rugby game at 3.30 Saturday in Riverside Park. This will be the second tilt of a double-header, Oshawa and P.C.I. seniors winding up their schedule here at 1.45. Since Orfuns are not slated to participate in Ontario football playdowns this week-end, they decided to keep in trim with a game—and picked a good team. Vi-Tones played in the same loop as Oshawa Blue Devils and Mining World, and gave all opposition a stiff run before being eliminated. These games will get away promptly on time and should be worth seeing. The local O.R.F.U. entry will likely get a bye to the Provincial semi-finals now.

• • • • • •

Charlie Carson has his squad in the well-known pink, drilling nightly at King Edward Park. Next week, they'll have to practise indoors, we imagine, as it's getting dark earlier every eve. With two or three of the best P.C.I. player added to the outfit, the Orfuns shape up as a classy intermediate team, and one that may sweep right through to the finals in their first season. It will be interesting to see how they stack up against the Toronto crew here Saturday.

• • • • • •

The important Eastern District soccer championship game between Trenton Airport, winners of the Bay of Quinte loop, and Canadian General, local champs, is billed for this Saturday afternoon at three bells in King Edward Park. Should be plenty interesting to followers of soccer. Last time they met, the visitors won by the odd goal.

• • • • • •

Nov. 15th in Toronto sees the opening of the Amateur Athletic Union of Canada three-day convention. Some forty motions will face the delegates but most of them are minor matters. British Columbia will bring up the ever-troublesome question of whether or not an amateur should be permitted to play in pro company without losing his simon pure rating. The Central Ontario branch will suggest that the sub-divided branches of Ontario be eliminated, this Province reverting to its former status. Neither of these motions will get to first base, but will go out swinging.

• • • • • •

Up and down Sports' Rialto: Len Minicola was late getting down from the road camp last night and plenty peeved at being unable to meet Heffernan, as scheduled, in the Armouries boxing bout . . . . Senior O.H.A. hockey looks to have the skids under it generally this winter, at least so far . . . . A Lindsay dispatch says the Lindsay junior pucksters will likely be grouped with Peterborough, Bowmanville, Port Hope, Belleville, Trenton, Campbellford and Cobourg . . . . It's doubtful if the Scugog town will have an intermediate outfit this winter . . . . Officials at the boxing and rasslin' yester p.m. were: Promoter, Dave Cowan; referees, Gord Hunter and Fred Scates, the latter also announcng; judges, Percy Grey and Vern Selkirk.

Washington are the lone exceptions.

Army, for instance, plays Illinois this week and Navy later, as well as Harvard and Notre Dame.

Dartmouth and Princeton will square off against one another in the season's final for both.

Taking everything into consideration, the best guess seems to be that the end of the season will find Alabama, Michigan State, Minnesota, and Princeton with their slates clean of tie or defeat.

ROSS-CANZONERI SCRAP IS HEADED FOR CHICAGO

NEW YORK, Nov. 1 (CP)—The long-discussed return match between Barney Ross, world's lightweight champion, and Tony Canzoneri, from whom he won the title, is headed for Chicago, it was indicated to-day. It is expected to take place there early in December over a 10-round route if Canzoneri accepts terms.

Ross signed articles of agreement yesterday, according to a message to his New York representative, Sol Gold.

Ross won the championship from Canzoneri in Chicago and successfully defended it against him here three months later.

Ross is expected to engage in several overweight matches before meeting Canzoneri.

Two dogs found in Greenland last year are now on their way to the Antarctic with the British Graham Land Expedition.

Thirteen Unbeaten Teams On U.S. List

Army, Navy and Princeton Neither Tied Nor Beaten in East.

(By Herbert W. Barker)

NEW YORK, Nov. 1 (AP)—Thirteen United States major college football teams still are pursuing that will o' the wisp, a perfect season, an all-conquering campaign marred neither by defeat nor tie.

Here's the list of major teams neither beaten nor tied as it stands now:

East.—Army, Navy, Dartmouth, Princeton, and Syracuse

Midwest — Minnesota, Illinois, Chicago, and Michigan State.

South—Alabama and Tulane.

Far West.—Washington.

Rocky Mountain—Utah Aggies.

A study of the schedule for the rest of the season shows that of these 13, no fewer than nine are booked for competitions against one or more teams also on the list; thus making it certain that the final count will be far short of 13. Alabama, Tulane, Utah Aggies and

CONVEY WITH BULLDOGS

WINDSOR, Ont., Nov. 1 (CP) — Eddie Convey, Toronto boy who played with New York Americans and Buffalo Bisons last year, has been signed by Windsor Bulldogs of the International circuit. Convey is a forward.

Regent ENTERTAINMENT
STARTING TO-DAY
Continues
Friday & Saturday
He defended guilty criminals just for the sake of triumph.

Jack HOLT
"The Defense Rests"
with Jean Arthur, Nat Pendleton, Raymond Walburn
ADDED ATTRACTIONS
Big City Fantazy
Super Stupid
Fox News
Cinder Alley

RUGBY
DOUBLE HEADER
SATURDAY, NOV. 3rd
RIVERSIDE PARK
1.45—OSHAWA vs. P.C.I.
Senior Intercollegiate
3.00—West Toronto vs. Petes Orphans
Intermediate O.R.F.U. ADMISSION 25c
2d-104-7678

COTTON, BLAIR AND DORATY SLATED FOR NEW QUARTERS

Old Front Line to be Replaced By Kelly, Metz and Jackson.

HOLLETT RETURNS.

GALT, Ont., Nov. 1.— (C.P.)—Harold Cotton, Andy Blair and Ken Doraty may have played their last hockey for Toronto Maple Leafs. Reports persist here that the trio are slated either for sale to another National League club or loan to Syracuse, Leaf farm.

Pep Kelly, Nick Metz and Art Jackson, the line Conny Smythe lifted bodily from St. Michael's College, Canadian junior champions, would fill the gap their passing would leave.

Smythe is represented as feeling his "kid line" are worthy successors to the sensationally successful Conacher-Primeau-Jackson combination which Smythe also graduated in one step from junior hockey to big time.

Hollett Returns.

He may gamble on the youngsters providing the punch his team lacked in the playoffs last season and make only one other change, replacing Levinsky, sold to New York Rangers, by Busher Hollett, who was on loan to Ottawa Senators last season.

This would give Toronto the old kid line and the new and another line made up of Hec Kilrea, Bill Toms and Buzz Boll. For defense they have Frank Clancy, Red Horner, Happy Day and Hollett, with George Hainsworth in goal.

There is a possibility Smythe may decide to keep either Blair or Doraty as a utility forward, with Blair the more likely choice. He has already cut down his training camp squad by sending Phil Stein, Bob Davidson and Fred Robertson to Syracuse and Cotton may follow them.

If Smythe parts with Doraty he will lose one of the greatest opportunists in the game. In play-offs with Detroit last spring and with Boston in 1932 the little winger has snapped in goals that won valuable games and marked him a money player who could keep cool in a tense situation and outsmart hockey's best goalies.

Joined Leafs in 1928.

Blair went to the Leafs from the University of Manitoba team in 1928 and was an immediate success. Illness kept him from playing his best hockey in later seasons, but he showed up well in the last campaign.

Cotton came to Leafs from Pittsburgh in the 1928-29 season.

Membership of labor unions of England has dropped over 100,000 in the last 12 months.

Flat Racing Dates

TORONTO, Nov. 1 (C.P.) — The Incorporated Canadian Racing Association to-day allotted the 1935 racing dates, practically the same as last season. Fort Erie track will again stage a 14-day meet. The dates:

Woodbine Park, Toronto..May 18-25
Thorncliffe Park, Toronto.....May 26-June 4
Fort Erie.....July 4-19
Hamilton Jockey Club...Aug. 3-10
Thorncliffe Park.....Sept. 7-14
Woodbine Park.....Sept. 21-28

Carpet Bowling

The carpet bowling games scheduled for to-night at the Peterborough Lawn Bowling Clubhouse have been postponed until such times as the committee makes further announcement.

Wrestling Last Night.

(By The Associated Press)

SAN ANTONIO.—Lou Plummer, 225, South Bend., Ind., defeated Paul Jones, 216, Houston, two falls to one.

STILL BUSY

NEW YORK, Nov. 1 (CP)—Business at The Times Square subway station isn't what it used to be, but it's still the heaviest in New York.

Transit Commission figures announced to-day showed that 77,687,613 nickels climbed into the turnstile slots at the Square during the fiscal year ending June 30, compared with 79,094,381 the previous year. The statisticians figure that, coming and going, 155,375,226 passengers used the station during the year.

BARRISTERS AND SOLICITORS.

GORDON & ELLIOTT — Barristers Solicitors. Notaries. Patents and Trade Marks Money to Loan. Telephone 3300 Hon. G. H. Gordon K.C. Alexander L. Elliott.—Toronto Office: 410 Saturday Night Building, 73 Richmond Street West Telephone Number Elgin 6881

HALL & CARLEY — Barristers. Solicitors. Notaries. corner Hunter and Water Streets (over Canadian Bank of Commerce) Peterborough, Ontario. Telephones: Office No. 66 R. S. Hall, K.C., residence No 403 T. J. Carley, LL.B., residence No 3036.

PECK, KERR & McELDERRY— Barristers. Solicitors. and Notaries Office: 415 Water Street, Peterborough. Telephone 1950. R. A. Peck M.P., P. D. Kerr, K.C., V. J. McElderry, K.C.

Webster Cigars
NOW 5¢
YOU'LL APPRECIATE THE DIFFERENCE.
L. O. GROTHE LIMITED
An independent company . . . all Canadian capital, owned and operated by Canadians for over 50 years.

The Eighth Commandment

By NORMA HENDRICKS

(Continued from Yesterday)

CHAPTER 19

"Honestly, inspector," continued Tim, "I'm not sure what I mean. I just don't think you've got an answer to a puzzle like this when there are pieces lying around that don't fit in. I don't know anything. You check your alibis yourself. I can't believe it has anything to do with the murder. And so I don't want to tell you as long as you can find it out for yourself.

"But I do still believe you ought to arrest Jamieson. I have an idea that might precipitate something and maybe then some of these odd pieces will fall into place." There was the faintest rustle on the staircase but he did not look up and the inspector missed it.

"We'll have to pick up Dan, -too, and Mrs. Reeves."

The reporter nodded. "That'll probably help."

"I'll go down after the warrants now and round 'em up right after dinner. Hall might as well come along. Suicide!" he snorted. "All these insurance guys are alike."

Tim moved toward the door laughing and called, "I'll be down at headquarters when I get cleaned up at the office."

A few minutes later Ruth, sitting quietly in her office, heard the inspector go down the stairs again with Hall. There came the soft hum of a motor and the detective car pulled away from the curb.

Ruth waited until the sound had died away, then peered cautiously out of her office door. No one was in the building but Walker and Wilson, and they were sitting in the latter's office smoking their pipes and talking. The plan that had come to her as she read the reports crystalized while she listened to their muffled voices. But first there was something else to do.

With one eye on the closed door she called a number.

"Hello," she murmured softly into the 'phone. "Can you hear me? This is Ruth Turner. The police are going to arrest Ralph Jamieson tonight and you must help me save him. I know you can."

She listened for a moment. "But you must," she pleaded almost sobbing. "Nobody knows where he went last night but you. You've got to help me."

Again she listened and after a moment she smiled. "In half an hour," she said.

The door to Wilson's office opened a minute later and Walker appeared. "Good night, sir," he said, lingering half-turned in the doorway. "Try to forget it and get a decent sleep tonight."

He smiled at Ruth as he passed her office and turned into his own. "Dr. Walker," she called breathlessly and hurried after him.

Leaning against his desk, he listened to her as she spoke to him briefly in tones that were almost a whisper, gesturing with her fragile hands excitedly. Puffing on his pipe he leaned there, shaking his head in half-hearted protest. But she refused to listen, putting her hand on his arm as she urged him eagerly. Suddenly he smiled, nodded his head in consent and smiled again.

When the girl returned to her own office she slammed shut her typewriter desk, took out her purse from a drawer and swiftly pushed into it the bulky manuscript of statements. Tonight at dinner she would go over them again. Then she hurried from the house and up the street.

In perhaps ten minutes she halted before the apartment building in which Mrs. Reeves lived. Going in, she hesitated for a moment at the foot of the stairs before she squared her slender shoulders and went boldly up the steps.

The widow greeted her quietly with a faint smile, but Ruth noted that the hand she gave her was as cold as ice. The two eyed each other thoughtfully for a moment—Ruth, a slight, child-like figure in her slim sleeveless frock of yellow silk, with her fine, golden hair blowing about the taut eagerness of her face—and Mrs. Reeves composed, quiet, somehow even peaceful, wearing a soft chiffon gown of creamy-white, like the exquisite color of her skin.

"I still don't quite understand, Miss Turner," said the older woman in her low, rich voice when they were seated in the living room. "Why are the police arresting Ralph Jamieson? It's not in connection with my husband's death?"

Ruth nodded.

"But that is so stupid. Don't they have to have some sort of proof and some reason?"

Ruth leaned forward toward the older woman. "I don't know all they think they've found as evidence. But I know that they're going to arrest him tonight. I just heard the inspector tell that reporter so. Though the reporter says he doesn't think he's guilty."

"And the evidence?"

The girl's face flushed a little but her eyes met the woman's steadily. "They heard about that quarrel in the office yesterday afternoon. They think he was in love with you. They might have believed his story, I think, but when they asked him questions about last night he lied. He doesn't lie very well. We could all see it. He's worried about something."

"About the quarrel?" murmured Mrs. Reeves. She gazed directly at the girl. "What do you believe yourself, Miss Turner?"

"I believe in Ralph," said Ruth simply, "because, you see, I love him."

Mrs. Reeves eyed the girl keenly, a little surprised. She had seemed incredibly slight and young when she came in. But there was a depth, a control to her answer that suggested an older woman.

"But what can I do?" she asked with a slight gesture of bewilderment.

"Ralph is lying about something that happened last night between 9:30 and 10:30," said Ruth, "because he thinks you are in danger and he can protect you. If you'll tell what happened then he'll be safe." She stumbled a little in embarrassment. "I—I didn't mean that you should tell it if it does put you in danger, of course. But I'm sure Ralph is wrong. If everybody would tell what they know, maybe it would all be cleared up." She hesitated again, then rushed on more youthfully. "Ralph acts as if he thinks you had done something that would be hard to explain or something. I think it's horrid of him."

"No, my dear, it's very sweet of him to want to help me." She sat in silence for a moment, thinking, then went on. "You must believe me when I tell you that I'd help if I could, but I have no idea what he did except during ten minutes of that hour. He left me before a quarter to ten and I haven't seen him since."

Ruth started at her, aghast. "I was sure you could fix it if you would," she said suddenly very near to tears. "Now what can I do? They'll arrest him and he'll have to go to jail after all."

Mrs. Reeves was silent as she gazed at the girl compassionately. "I think I have it," she began. "It's just an idea and someone else will have to do the work. You said that Sun reporter thought he was innocent, didn't you? He's the one I'll go to. You run along and don't worry any more."

(To be continued.)

Chile's new radio broadcasting station at Valparaiso can easily be heard throughout the country.

Captain John Dwyer, aged 81, and Mrs. Elizabeth Anne le Fevre aged 60, were married recently at Westminster, England.

THE STARS SAY . . .

By GENEVIEVE KEMBLE

For Friday, November 2

A day of the unusual, mysterious and highly adventurous is predicted from a long and intriguing chain of planetary configurations. It is probable that extraordinary, unexpected and perilous situations may arise to give an exciting and disturbing if not devastating cast to current affairs and conditions. Change, turbulence, excitement, with rather startling developments, may be presaged and all calling for cool and calm decisions and movements. Violence, passion, impetuosity, jealousy might precipitate extremely disagreeable and hazardous circumstance. Be calm.

Those whose birthday it is are on the eve of a year calling for all their self-control, restraint and wise deliberation if they would avoid the pitfalls and disasters incited by impetuosity, passion, jealousy, quarrels and other forms of indulgence, excesses and temper, both in business and private affairs. Startling, mysterious and perilous predicaments rule the year. Sudden change is imminent.

A child born on this day, although having many kind and lovable qualities, may be also be tempestuous, unruly, passionate and always in "hot water."

VICTORIAN ERA IN GRAND SHOW

Niddy-noddy and Busk Have Places in Unusual Exhibit of Antiques.

NEW YORK, Nov. 3 (C.P.). — Hundreds of the ornaments and implements of life in an earlier America are jumbled in the grand ball-room of a local hotel where the Fifth International Antiques Exhibition is open. Pin-cushions, china dogs, pressed glass, quilts, fine old chairs and objects of questionable elegance or utility are so thick that it looks as though an old-fashioned church rummage sale had been arranged amid the elaborate pre-war ornamentation of the big hall.

From the confusion emerges the conviction that Victorianism is popular once more. Scarcely a booth lacks examples of glasses of the Victorian era. There are wax flowers and Victorian prints and Victorian chairs, complicated and mildly uncomfortable looking. There is Victorian china everywhere. One dealer has arranged his exhibit to resemble a Victorian parlor in Brooklyn in the '70s or '80s. Brussels carpet, carved walnut arm chair covered with tight red brocade, down to the curious little white china dogs Victorians seem to have been so partial to, and the glass-topped table filled with knick-knacks.

"We are just in time," said W. B. Sprague, president. "People are forgetting the names and uses of the old tools. And more of them are lost every year.

"Take that niddy-noddy. The member who got that has found something that in another 20 years no one would know how to use, much less name. He found it in the house of an old woman in Connecticut, and she told him the verse that goes with it, that used to be sung while the wool was wound: 'Niddy-noddy, niddy-noddy, two heads and one body.' The tools and their uses, and things like that are all being forgotten as fast as they can be."

There are curiosities in the exhibition, too, things like the big horn that was used to call in laborers to dinner on the farm, ginger bread boards; a "busk," a large wooden stay that was slipped into the front of the corset to serve the same purpose as the modern "uplift brassiere."

Sir Philip Sassoon, British Under Secretary for Air, is making an air journey of 19,300 miles to inspect Royal Air Force bases and units.

MAPLE LEAF BACON DATED

"Maple Leaf" Radio Programme (Donald Heins and Ernest Seitz) every Sunday afternoon, 5.00 to 5.30, Stations CFRB, Toronto, and CKPC, Brantford

CANADA PACKERS LIMITED

CP.134

The first ship to report at Yarmouth, England, for the 1934 herring season caught 220,000 pounds of the fish on the opening day.

France imported, in the first half of this year, 14.45 per cent more American cigarettes than in the corresponding period of 1933.

Help Kidneys

- If Kidney Trouble or Bladder Weakness makes you suffer from Getting Up Nights, Nervousness, Dizziness, Rheumatism, Stiffness, Burning, Smarting, Itching or Acidity try the Doctor's prescription Cystex (Sistex), Must end your troubles in 8 days or money back. Only 75c at druggists.

Answer to previous puzzle

C	A	L	L	I	O	P	E		M	O				
A	P	I	A	N		L	A	T	E	R				
T	A	M		G	A	U	G	E	R					
E	T	N	A			G	L	A	C	E				
G	H	E	T	T	O		E	H	S					
O	E	R		R	A	N		R	A	T				
R	T		F		T	U	L	A	N	E				
Y	I	E	L	D			B	I	D	E				
		C	R	E	O	L	E		D	I	M			
C	A	G	E	S		N		E	S	E				
H	L		T	E	N	D	E	R	E	D				

BURDOCK BLOOD BITTERS

Do Nagging Headaches Torment You?

Headaches are warning signals that something is wrong with your system. Whatever is the cause, Burdock Blood Bitters will bring relief. This great herbal remedy goes right to the root of disorders and restores the blessing of normal health, free from aches and pains. Recommended for 57 years.

The T. Milburn Co., Limited, Toronto, Ont.

for THE STOMACH BLOOD AND SKIN

Westminster Hotel TORONTO

Centrally situated, close to shopping district and theatres. Fireproof. Tea room open till midnight. Single room with bath $2.50; double room with bath, $4.00 and up. Breakfast 25c to 70c. Luncheon 60c. Dinner 75c.

Write for illustrated Folder

940 Jarvis Street, Toronto
Phone Adelaide 9061

BRICK BRADFORD—In the City Beneath the Sea — By William Ritt and Clarence Gray

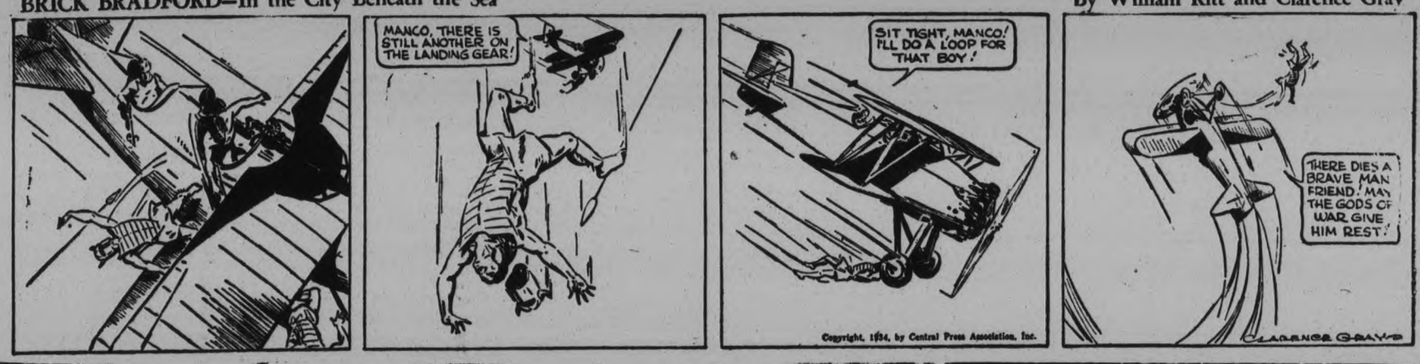

MUGGS McGINNIS — Yes, Why? — By WALLY BISHOP

HIGH PRESSURE PETE — Hopeless — By GEORGE SWAN

THE TUTTS — By Crawford Young

TILLIE THE TOILER — By Russ Westover

BRINGING UP FATHER — By George McManus

BUY SELL PROMPTLY ECONOMICALLY
Read these CLASSIFIED COLUMNS!

WANT AD. RATES

Cash 1 cent per word or figure per insertion.

Minimum Charge, 25c for Any Advt.

If Charged 1½ cent per word or figure per insertion.

Phone We will call for your ad and give you the cash rate. **1600**

CHARGES:

Card of Thanks	50c
In Memoriam (up to 2 inches)	75c
Over 2 inches, per inch	50c
With Black Border, extra	25c
Birth Notice	50c
Death Notice	50c
Locals (Back Page), per inch	$1.00
Black Local (Back Page), inch	$1.40

Index to Examiner Classified Want Advts.

Agents Wanted	L
Boarders Wanted	F
Business Opportunities	K
Chiropractor	U
Cottages, Summer Resorts	E
Dressmaking	Z
Employment Wanted	J
Female Help Wanted	H
Found	N
For Rent—General	C
For Sale—General	A
General Notice	T
Help Wanted—Male or Female	X
Live Stock	O
Lost	M
Male Help Wanted	G
Personal	R
Pet Stock	W
Poultry for Sale and Eggs	P
Radio	I
Real Estate	D
Salesmen Wanted	Y
Situations Vacant	V
To Rent—Houses & Apartments	B
Used Cars for Sale	S
Wanted—General	Q

a For Sale—General

DRY MIXED WOOD, $2 LOAD. 'Phone 2409. 6d-103-1598A

BABY CARRIAGE, BICYCLE FRAME. 138 Park North. 3d-103-1708A

WHITE ELECTRIC SEWING MACHINE, Console model, fully guaranteed, Forty-five Dollars. Empire Paint Store. 3d-103-1713A

CHILD'S CHESTERFIELD, ROCKING Chair, and Kiddie Car. Almost new. 'Phone 2933. 3d-104-1733A

BICYCLE, IN GOOD CONDITION cheap. 139 Stewart. 3d-104-1740A

QUEBEC HEATER, LADDERS, 75 Park Hill Road. 2017F. 3d-103-1669A

TWENTY THOUSAND RED BRICK—close prices. 'Phone 2097. 6d-106-7644A

LADY'S MUSKRAT COAT, SIZE 36—$20. 532 Rogers Street. 3d-103-1717A

THREE OVERCOATS, OVERSHOES, other New Articles. Bargain. 191 Brock. 3d-103-1721A

ROBE, LARGE TARPAULIN, 25-Foot Ladder. 144 Rubidge. 3d-103-1720A

KIDD'S PURE HERB COUGH SYRUP, harmless, 25c, 50c. Record Store. 3d-103-1724A

BABY'S COT, KITCHEN TABLE, 2 other Tables. 247 Mark Street. 3d-103-1731A

ACRE TURNIPS. ART. KINGDON, Port Hope Highway, or 'Phone 3568W. 3d-103-1729A

BOY'S OVERCOAT, ABOUT 14-YEAR size. 594 Harvey Street. 3d-103-7640A

BOY'S OVERCOAT, SIZE 12 YEARS. 'Phone 2263F. 3d-105-1767A

SINGER SEWING MACHINES, FROM $18.00 up, in good condition. We Repair all makes of Machines. Our work guaranteed. Hemstitching, 3 Cents a Yard. 'Phone 3385. Singer Sewing Machine Company, 174 Hunter Street West, W. T. Phillips, Manager. 3d-104-1770A

HOME-MADE DATE CAKES — RICH with Dates and Nuts. Special, 25c. Jean Ruth Cake Shoppes. 2d-104-1801A

WHITE HOOVER DRESSES, ALSO Nurses' Uniforms, White and colors, English Broadcloth, $1.98 to $2.98. Orders taken for any shade or size. Black's, corner George and King Streets. 2d-104-7686A

USED STOVE PIPES, FRONT BICYCLE Carrier, cheap. 206 Dublin. 3d-105-1787A

CREAM PUFFS — FIRST OF SEASON, filled with Pure Cream. Jean Ruth Cake Shoppes. 2d-104-1800A

NOTICE

IN MAILING REPLIES to Box Numbers at The Examiner, please put sufficient postage on the envelope to ensure the Box-holder getting them. Stamps are not necessary, of course, if left at the Office.

a For Sale—General

1933 MODEL ENGLISH MOTORcycle, in good running order; reasonable. 'Phone 3503W. 3d-105-1792A

GIRLS' COATS, DRESSES, 8 TO 14, Thibet Furs, Tube Skates and Boots, 2. 2399J. 2d-104-1789A

SUITS OR OVERCOATS, CLEAN AND Up-to-date, $3 up. Great Bargains in all kinds of Clothing and Furniture. Ruskin's, Aylmer Street (opposite Fire Hall). 3d-105-1794A

THOSE DELICIOUS HOME-MADE Raisin Buns—Special, 12c Dozen. Jean Ruth Cake Shoppes. 2d-104-1799A

QUEBEC HEATER, QUEBEC RANGE, Used Electric Washer, only Fifteen Dollars; Good Water Power, cheap; Used Furnace, Battery Radio, Large Ice Box, Electric Ironer, bargain; Victrola with Records; Easy Copper Tub Washer, Square Laundry Tubs, only $1.35; Two 1934 New Rogers Radios at Big Reductions. Patterson's Store, 261 George Street. Open Evenings. 1d-103-1764A

CHILDREN'S OR GIRLS' PERSHA Lamb or Camel Hair Coats or 3-Piece Suit; also Muffs to match—Browns, Grey, Black. Sizes 1 to 16 years, $5.98 to $18. Black's Store, corner George and King Streets. 2d-104-7687A

THOSE FAMOUS HOME-MADE MEAT Pies — Beefsteak, 4 for 25c; Tenderloin, 15c; Chicken, 20c. Order Early. Jean Ruth Cake Shoppes. 2d-104-1802A

LADY'S WINTER COAT, BOY'S Overcoat, Man's Overcoat. 'Phone 3175. 3d-103-1715A

SINGER SEWING MACHINE, FULLY guaranteed, Eighteen Dollars. Empire Paint Store. 3d-103-1712A

QUALITY NO. 1'S CANNOT BE Equalled—Potatoes, Carrots, Beets, 50c; Parsnips, $1.00; Onions, $1.25; Cabbage, 25c Dozen at House. No. 1 Good Wood, $6 Cord. 'Phone 2097. 6d-106-7642A

BODY HARDWOOD, 4", $8 CORD. Phone 2097. 6d-106-7643A

MUSKRAT COAT, SIZE 34, GOOD condition. 'Phone 2650J. 3d-104-1758A

BONE DRY MIXED HARDWOOD, $2.50 a Large Load. Also No. 1 Table Potatoes, 45c Delivered. 'Phone 686W. 3d-104-1754A

GIRL'S WINTER COAT, SIZE 15 AND 16. 148 Park. 2d-103-1752A

BODY MAPLE, MIXED AND SLAB Wood, at Current Prices. Edwards' Fuel and Cartage, 71 Ware Street. 'Phone 178. 6d-107-7663A

UPRIGHT MAHOGANY PIANO, LIKE new, one of the best makes. Cost $500. Will take $85.00 for quick Sale. 'Phone 2264. 2d-103-1763A

HEATER, BURN WOOD OR COAL, also Child's Antique Rocker. 491 Sherbrooke. 3d-104-1750A

b For Rent—Houses and Apartments

SMALL HOUSE, FRANK STREET, Ten Dollars. R. C. Braund. 4d-103-1659B

TWO FURNISHED ROOMS FOR Light Housekeeping. Apply 506 Stewart. 2d-105-1766B

HEATED HOUSEKEEPING ROOMS, central. 106 McDonnel. 3d-105-1774B

TWO BRIGHT, FURNISHED OR UNfurnished Rooms for Light Housekeeping. 217 Rubidge. 3d-104-1743B

HOUSE. APPLY 508 STEWART. 3d-103-1700B

HOUSE NO 338 RUBIDGE STREET, hot water heating. Possession can be arranged. Apply 437 George Street. dtf-5344B

HOUSE 190 RUBIDGE STREET, POSsession 7th of October. Apply 437 George Street. dtf-6931B

SIX-ROOMED HOUSE, FURNISHED or Unfurnished; conveniences. 241 McDonnel. 3d-103-1711B

COMFORTABLY HEATED APARTment, Partly Furnished. 631 Stewart. 6d-105-1667B

TWO UNFURNISHED HEATED Rooms, suitable for Light Housekeeping, West-end. 'Phone 2651. 3d-103-1725B

SIX-ROOMED HOUSE, ALL CONveniences, hardwood floors, $16. 95½ Lansdowne. 3d-103-1728B

SEVEN-ROOMED BRICK, VICTORIA Avenue, $11 a month. 640 Bethune. 3d-105-1760B

MODERN FOUR-ROOMED BUNGAlow, reasonable. Apply 642 George. 3d-103-1756B

SMALL APARTMENT, HOT WATER heating. 'Phone 3625. 3d-105-1764B

HEATED FURNISHED APARTMENT, central; Three Rooms, Kitchenette, bath. 'Phone 2750J. 3d-105-1728B

FOUR-ROOM HEATED APARTMENT, North, $25. Four-Room Heated Apartment, central, $25. Three-Room Heated Apartment, central, $20. A. Thompson Real Estate, 'Phone 536. 1d-103-1795B

b For Rent—Houses and Apartments

EIGHT-ROOMED HOUSE, 2 BATHS, furnace, wired for electric stove, garden, garage, central. Apply 210 Stewart, or Fanning's Grocery, 589 George Street. 3d-1,3,5-1791B

MASQUERADE COSTUMES, VERY reasonable. 190 Brock. 3d-105-1778B

TWO CLEAN, UNFURNISHED ROOMS heated, all conveniences. 141 London. 3d-105-1777B

SMALL HOUSE, McFARLANE STREET (East City), electric lights, over acre garden, barn, near bus line. Possession end of November. Apply C. H. Rogers, 'Phone 151. 3d-105-1776B

GOOD 7-ROOM HOUSE, 421 BETHune Street. W. P. Hetherington, 421 George Street. 'Phone 2245W. 2d-104-1786B

GOOD 7-ROOMED HOUSE, PARK N. Conveniences—$17. 1350M. 3d-105-1795B

c For Rent—General

GARAGE, 304 FREDERICK AVENUE. 'Phone 1424J. 3d-105-1797C

STORE, NO. 173½ SIMCOE STREET. Immediate possession. Apply 437 George Street. dtf-1397C

GARAGE TO RENT— CONVENIENT to Downtown Offices and Stores Apply 437 George Street. dtf-1092C

NEW FANCY COSTUMES, 2957. 103 Maria. 4d-103-1691C

d Real Estate

FOR SALE — EAST ½ LOT 30, CONcession 3, Emily, 100 acres; good location. Immediate possession Apply 437 George Street, Peterborough. dtf-4232L

f Boarders Wanted

WANTED — LADY BOARDER, COMfortable home; suit a pensioner. Write Box 1779, Examiner. 3d-105-1779F

BRIGHT, CLEAN FRONT ROOM, with Good Board. 144 Murray. 3d-103-1701F

FURNISHED ROOM, PRIVATE FAMily, modern conveniences. 'Phone 3261J. 3d-103-1696F

ROOM AND BOARD, PRIVATE FAMily, central; reasonable. 214 London Street. 695W. 3d-105-1773F

WAITED — AN ELDERLY LADY AS Boarder for the Winter. Mrs. Charles Bowen, Warsaw. 1d-103-7671F

g Help Wanted, Male

OPENING FOR YOUNG MAN, OVER 21. Experience not necessary. Fair pay to start and splendid chance for advancement. For appointment, call 2617W, between 6 and 7.30, Thursday. 1d-103-1790G

h Help Wanted, Female

THOROUGHLY TRUSTWORTHY AND Capable Girl for General Housework in modern home, family of three. Mrs. Bradley, 158 Centre Street, Oshawa. 3d-103-7631H

CAPABLE REFINED GIRL FOR GENeral Housework and Help with Two Small Children; good home and Twelve Dollars monthly, Toronto. State experience, etc., to Box 7676, Examiner. 1d-103-7676H

COMPETENT, RELIABLE HOUSEkeeper for Family of Two; references required. Write Box 1745, Examiner. 2d-103-1745H

i Radio

GENERAL ELECTRIC RADIO, 8 Tubes, Table Model, like new. Cash $30. 'Phone 3100 or 1461W. 2d-104-1783I

j Employment Wanted

WIDOW DESIRES HOUSEKEEPING —Widower or Bachelor, except Farm Home. 'Phone 49W. 191 Brock. 3d-103-1722J

RELIABLE WOMAN WANTS POSItion as Housekeeper in Country or City. Bessie Johnson, Bewdley, Ont. 1d-104-1771J

ALL-ROUND GROCERY MAN DEsires Work, any gind, any where, at any price. Write Box 1772, Examiner. 3d-1,3,5-1772J

COUNTRY GIRL WOULD LIKE Housework, City preferred. 593W. 3d-104-1757J

EXPERIENCED BAKER WOULD take Work any kind; references if desired. 893W. 3d-104-1755J

l Agents Wanted

ABSOLUTELY THE FINEST LINE OF personal Christmas Cards selling at $1.00 dozen. Large selection embossed and hand-colored designs, calendars, bookmarks, choice of greetings, many new features, all folders, some with customer's initial, as shown at our exhibit at Canadian National Exhibition. Send for samples. Liberal commission and bonus. Fast-selling box assortments also Manufactured by Regal Stationery Co., 73 Adelaide Street West, Toronto. 27d-2TS-Nov. 10-6894L

m Lost

TABBY KITTEN, 6 MONTHS OLD, Wednesday Afternoon, in West-end. 'Phone 3351M. 3d-105-1782M

BLACK SILK JACKET, VICINITY OF King and Charlotte. Reward. 2610. 3d-103-1730M

SMALL BLACK KITTEN, WHITE spot under chin. Reward. 148 Park Street North. 2d-103-1751M

GLASSES, IN BLUE CASE. IVY James, 48 Lafayette Avenue. 'Phone 2490W. 3d-103-1734M

o Live Stock

10 PIGS, 9 WEEKS OLD. 'PHONE 858 ring 3. 2d-104-7650O

p Poultry

FOR LARGE PRODUCTION, FEED Master Red Head Egg Mash. J. A. Feir, 1191W. 2d-104-1748P

60 ROCK AND LEGHORN PULLETS, 60c each. Exchange for Cow. Third House West Side Chemong Road, from City. 2d-104-1769P

q Wanted

WOOD TO CUT WITH SAWING Machine. 'Phone 2063J. 12d-103-1398Q

WANTED — WOOD TO SAW WITH Sawing Machine. C. Willis. 'Phone 665W. 3d-104-1747Q

USED VIOLIN CASE AND BOW. Write Box 1761, Examiner. 3d-104-1761Q

WANTED — TO BUY, A GOOD USED Piano, cheap. State price. Box 1762, Examiner. 2d-103-1762Q

USED MITRE CLAMP, ALSO POSTcard Projector. Reasonable. Write Box 1709, Examiner. 3d-103-1709Q

WANTED— OLD GOLD AND SILVER. Highest price paid. Phillips' Dental Laboratory, 408½ George (opposite Lech's). 6d-106-7627Q

WANTED — CASH PAID FOR HARDwood Logs, Maple, Cherry, White Ash, Basswood, etc. Apply Peterborough Canoe Company, Ltd. 3d-104-7651Q

WANTED — WOOD-TURNING CHIsels, either Single or Set. 'Phone 3722F. 3d-104-1738Q

SEWING MACHINES REPAIRED — Parts for any make. 22 years' experience with the Singer Company. All work guaranteed. 'Phone 2480, or write Empire Paint Store. 3d-103-1714Q

BOARD AND ROOM FOR BUSINESS Man. Write Box 1694, Examiner. 3d-103-1694Q

WARM ROOM AND BOARD FOR Elderly Lady, central, and phone. Reasonable. Write Box 1697, Examiner. 3d-103-1697Q

WANTED — ONE TO TEN ACRES, with Building, near City. Write Box 1698, Examiner. 3d-103-1698Q

WOOD TO SAW, BY MACHINE. 'Phone 2409. 6d-103-1599Q

ADULT COUPLE TO SHARE HOME with Man; no rent; conveniences. 95½ Lansdowne. 3d-103-1727Q

FURNISHED, HEATED HOUSEKEEPing Room for Elderly Lady. 'Phone 3453W. Write Box 1689, Examiner. 3d-103-1689Q

FIFTY-DOLLAR LOAN FOR ONE Year by Reliable Young Girl; good security; high interest. Write Box 1795, Examiner. 2d-104-1795Q

WANTED — FARM, PREFERABLY Stock, Implements, 90 to 100 Acres, within 10 to 12 miles from Peterborough; clay loam—in Exchange for House in New Toronto. Apply M. J. Hennessey, Highway Real Estate, 926 Hamilton Highway, New Toronto. 5d-107-7683Q

r Personal

TO HAVE A CHEERFUL OUTLOOK, the Body must be free of Waste Matter. And there is no better eliminator than Kipp's Unequalled Herb Tablets. Sold by Harris' Drug Store. 'Phone 527. 1d-103-7673R

s Used Cars for Sale

'27 CHEVROLET COUPE, SPECIAL Boat Trailer. 610 Armour Road. 4d-104-1699S

FOR SALE — HUDSON COACH, $75. At 421 Water. 3d-103-1716S

FOR SALE — ESSEX SEDAN, '28 Model, second series, $85 cash. 'Phone 1471W. 3d-105-1793S

SEDAN CAR, GOOD SHAPE — WILL Exchange for Wood, Cattle, Produce, Furniture, or what have you? 216 Woodbine. Good Easy Washer, cheap for cash. 1d-103-1785S

t General Notice

WINDOWS CLEANED, STORM WINdows Put On; reasonable. 'Phone 2287J. 3d-105-1781T

EAVE-TROUGHS CLEANED, WINdows Cleaned, Storm Windows Put On. 'Phone 2841M. 3d-104-1736T

ARTIFICIAL TEETH CO. — PLATES Re-made $6.00, Repairs $1.50. If your Plate is old or loose, see us. 490 George. 'Phone 1674F. 1d-103-1719T

FOR GOOD HOME-MADE COOKING, use Ladies' Choice. 3d-104-1740T

HAVE THAT CHESTERFIELD CLEANed the Electrolux Way: 3 Pieces 75c, Rugs 25c. 'Phone 3207J, Evenings. 3d-104-1744T

MARCELLING, FINGER WAVING, Shampooing. Helen Doherty, 705 Water Street. 'Phone 2045M. 3d-104-1737T

y Salesmen Wanted

SALESMAN — IF YOU WANT TO make money for the next few weeks, see Clarkson, between 6 and 8.30 o'clock, at 701 George Street. 1d-103-1775Y

z Dressmaking

DRESS AND MANTLE MAKING — Furs Remodelled and Relined. Alterations. 'Phone 899W. 598 Harvey. 3d-103-1690Z

COATS AND DRESSES MADE AND Remodelled. Also Coats Relined. 572 Rogers Street. 'Phone 3109J. 2d-104-1765Z

EXCHANGE.

FOR EXCHANGE — GOOD PRACtice Piano for Electric Radio. 'Phone 3762. 3d-103-1704

The Weather

TORONTO, Nov. 1.—(CP)— Synopsis—A disturbance of moderate intensity is passing eastward across the New England States, while an area of high pressure and moderately cold weather is coming over the Great Lakes and middle states from the far northwest. Light rain or snow has occurred in many districts from Ontario eastward, while in the western provinces the weather has been fair with somewhat higher temperature in Alberta.

Lower Lake region and Georgian Bay—Fresh north and Northwest winds; partly cloudy and cold; a few scattered snowflurries. Friday—Moderate northwest to west winds; fair and rather cold.

Northern Ontario — Northwest winds; mostly fair and cold today and Friday.

Ottawa and Upper St. Lawrence Valley — Fresh northwest winds; mostly cloudy and cold with scattered showers or snowflurries. Friday — Fresh northwest to west winds; fair and rather cold.

PRIZE WINNERS AT BIG CARNIVAL

Awards in Two Kinsmen Drawings Still Await Claimants.

EIGHT CLOG DANCERS.

Keen competition was offered in the contests held last evening in connection with the big Kinsmen Hallowe'en Carnival, which attracted close to a thousand people from the city and district.

The clog dancing contest, judged by Reeves Harry Wood, James Gifford, and Allan B. Mann, had eight entries, with the prize of $5 being awarded to George Downer, city. Other contestants were; Victor and "Mickey" McManus, Lakefield; Norman Matthews, Warsaw; James Jordan, Ted Maskell, Bert Jones and Jack Baker, city.

Judges of the costumes were Reg. Turner and Chris Graham, who placed the winners in the various classes as follows: Ladies' fancy dress, Cecilia Delorme, in a unique advertising costume representing Dominion Woollens and Worsteds; comic dress, the Misses Alda and Hazel Bradley, as Mickey and Minnie Mouse. Gents' fancy dress: Art Beauclerc, as a Buccaneer; comic dress, Frank Douglas, as Buster Boy. A special prize was also awarded to little Gladys (Dolly) Lewis, the daughter of Mr. and Mrs. Allan Lewis.

Emmet F. Sheehy as the Masked Marvel, made the door prize drawing, the winner being the holder of stub No. 1821, while the drawing for a ladies' coat or gentleman's overcoat was won by the holder of stub No. 412.

Robert Stanley, who headed the general Carnival committee, acted as master of ceremonies throughout the program and had the assistance of a strong committee.

Rosicrucian Order Hears Commissioner

An open meeting of the local Rosicrucians was held on Tuesday evening at the home of the District Commissioner, R. Farthing, 416½ George Street. There was an appreciative audience, numbering many sympathizers and friends of the Order. Commissioner Farthing was the speaker of the evening. He opened his address with an exposition of the nature of man and of man's consciousness in relation to himself and to his environment; the question arising whether man's true nature was material or spiritual. The speaker pointed out that part of the work of the Rosicrucian Order was in increasing the range and extent of man's consciousness. That man occupied a unique position in nature, being the link between the animal world and the spiritual world. He afterwards lightly sketched the salient points in the history of the Rosicrucians from before the time of Moses to the present day, naming a few of its more eminent members ranging from the earliest prophets, mystics and philosophers of the ancient world to Professor Einstein of today, whose theory of relativity and of the curvilinear nature of space, the speaker remarked, was based upon the knowledge in the possession of the Order. The earliest foundation of the Rosicrucians in America was touched on, and its revival in 1915 in New York with its present establishment in San Jose.

At the close of the meeting it was strongly urged upon the local brethren that a series of these meetings, open to the general public, be held during the coming winter season. Should this be decided on, notice of each meeting will appear in the columns of The Examiner.

Because of a shortage of supply of Siberian lumber American wood is being used more extensively in China.

Sales and wages of government employees in New Zealand will be raised.

Choir Practices

GEORGE STREET CHOIR.

Rehearsal to-night at 8 sharp. Will every member please attend.

ST. JOHN'S CHOIR.

Rehearsal in Parish House this evening at 7 sharp for boy choristers and 7.30 for adult members. All please attend and bring books for concert.

ST. PAUL'S CHURCH CHOIR.

Rehearsal will be held this evening at 8.00 o'clock.

MURRAY STREET BAPTIST

An important rehearsal will be held this evening at eight sharp. Every member please attend.

ALL SAINTS' CHOIR

will practice to-night at 7.30; boys at 7.

CANADIAN NATIONAL RAILWAYS TIME-TABLE.

(Corrected to September 30.)

8.55 a.m.—For Lindsay, Orillia, Midland, Toronto, Hamilton Buffalo London, Windsor, and Detroit.

12.15 Noon— For Port Hope, Oshawa, Toronto, Hamilton, Buffalo, Philadelphia, and New York Connects at Port Hope with the Maple Leaf Ltd. for London, Windsor Detroit Port Huron, Flint, and Chicago Makes connection East-bound for Cobourg, Belleville, Kingston Brockville, Montreal.

1.00 p.m.—For Lakefield.

5.12 p.m.—For Lindsay, Toronto and connects at Toronto with International Ltd. for London, Port Huron, and Chicago also with the Continental Ltd. for Winnipeg, Edmonton, and Vancouver; with the North Bay, Timmins, Rouyn and Cochrane train, and with the 11.45 p.m. train for Hamilton London, Windsor, and Detroit.

7.30 p.m. (Sundays only) — To Toronto and points West.

8.20 p.m.—For Hastings, Campbellford, Stirling, Belleville Kingston Brockvile, Cornwall, Montreal, and connects with the Maritime express for all cities in the Maritime Provinces, also connects at Montreal for all cities in the New England States.

Daily—

1.55 a.m.—Pool Train from the C P.R. Depot for Ottawa, and makes connection at Ottawa for Montreal

All Trains operate Daily (except Sunday) from Canadian National Railway Depot, Charlotte and Bethune Streets, unless otherwise shown

CANADIAN PACIFIC RAILWAY

(Effective Sunday, September 30)

Going East—

4.55 p.m.—Indian River, Norwood Havelock. Daily except Sunday

7.40 p.m.—From Toronto Daily except Sunday.

11.15 a.m.—Havelock, Tweed, Smith's Falls, Ottawa, Montreal, Quebec Boston, and New York Daily except Sunday.

11.10 a.m.—Sunday only to Havelock

3.55 a.m.—Havelock, Tweed, Kingston, Perth, Ottawa, Smith's Falls, Montreal, St. John Boston, and New York daily.

Going West—

5.15 a.m.—Toronto Guelph, Goderich, Hamilton, Galt, Woodstock St. Thomas, London, Chatham Detroit, Chicago, and New York daily.

7.20 a.m.—Toronto, Hamilton, Brantford, Buffalo, New York, Galt Woodstock, London Chatham Detroit, and intermediate points Daily except Sunday.

9.35 a.m.—To Lindsay and Bobcaygeon.

3.50 p.m.—Toronto, Hamilton Buffalo, Rochester, Boston Woodstock, London, Windsor, Detroit Chicago, and intermediate points between Peterborough and Toronto Makes connections with the Trans-Canada Limited for Winnipeg and Vancouver Daily except Sunday

5.45 p.m.—Sunday only for Toronto and points West.

A&P

Correct weight! Full value!

CERTAINTIES, ALWAYS, AT A&P!

Full value, full weight and honest quality are standards at A&P, from which no deviation is ever tolerated. Every employee knows this and is expected to live up to this policy.

GILT EDGE—BREAD
Flour 98-lb. Bag $2.45 50-lb. Bag $1.23

ONTARIO MADE CREAMERY
CHEESE TANGY OLD lb. 19c MILD NEW 2 lbs. 25c

THE GRANULATED SOAP
RINSO LGE. PKG. 19c

BULK
Rolled Oats 5 lbs. 19c

AUSTRALIAN
Raisins SULTANA 2 lbs. 21c

SAVE THE COUPONS
SOAP Pearl Naphtha 10 BARS 29c

DR. JACKSON'S
Roman Meal PKG. 29c

CHRISTIE'S
'B' Soda Wafers 8¼ oz. Pkg. 10c
Bovril 4 oz. Jar 56c 2 oz. Jar 29c 1 oz. Jar 17c

AYLMER—ORANGE
Marmalade 32 oz. Jar 23c

ROYAL ROSE—CHOICE
Corn Golden Bantam 2 No. 2 Tins 19c

FANCY WHOLE
RICE 4 lbs. 19c

OUR OWN
Coffee EIGHT O'CLOCK lb. 29c

MANYFLOWERS
SOAP Toilet 6 Cakes 25c

CHRISTIE'S
BISCUITS Asst. Creams lb. 17c
Molasses Kisses 2 lbs. 25c

OUR OWN SELECTED QUALITY BEEF
ROASTS
Prime Rib lb. 18c
Blade lb. 9c
Porterhouse lb. 21c
Wing lb. 17c
Sirloin STEAK lb. 17c

FRESH—MILK-FED
CHICKENS 5 lbs. and up lb. 23c

FRESH PORK
Tenderloins lb. 29c

FRESH CUTS ROASTING
PORK
Shoulders lb. 12c
Butts lb. 17c

Bananas Large Yellow Ripe 3 lbs. 17c

NATIONAL FISH WEEK SPECIALS
FILLETS Fresh lb. 16c
FILLETS SMOKED lb. 15c
Flounders Fresh Yellowtail lb. 12c
SMOKED
Finnan Haddie lb. 14c
Trout FRESH Georgian Bay lb. 12c

Annual Fall POTATO SALE
PRINCE EDWARD ISLAND NO. 1 GREEN MOUNTAINS
15 lb. Peck 15c 90 lb. Bag 79c

DAVIS-THOMPSON COMPANY
Insurance and General Agency
433 GEORGE STREET - PHONE 40

Dominion of Canada Bonds

WE SHALL BE GLAD TO LOOK AFTER THE REDEMPTION OF YOUR BONDS WHICH MATURE NOVEMBER 1ST.

The TORONTO SAVINGS and LOAN COMPANY
435-7 George Street.
W. G. MORROW,
Managing Director.

ADVERTISE IN THE DAILY EXAMINER

SCOTT'S SCRAPBOOK — By R. J. Scott

GRENFELL HOPES TO TAKE IT EASY STARTED IN 1892

Great Labrador Physician Has Served Natives for 42 Years.

RICHLY EARNED REST.

Relief Stations and Outposts Dot the Cold Bleak Peninsula.

By Central Press Canadian

QUEBEC, Nov. 1. — With more than 42 years of dog team mushing over the Labrador icy wastes to his credit, Sir Wilfred T. Grenfell, silver-haired medical missionary, who is noted for his heroic welfare pioneering work, may soon decide to "take it easy," a rest he has richly earned in an action-crammed life.

The pleasant looking Englishman, whose exploits include carrying medical aid to the isolated Labrador fishermen and their families in the teeth of fierce blizzards, has remained modest while the entire world has paid tribute to his indomitable zeal.

All over the wind-swept and bleak peninsula, which thrusts its huge length into the icy cold northern Atlantic, are scattered medical stations and other relief outposts attesting the industry and kindliness of Sir Wilfred.

Started in 1892

Back in 1892 he left his pioneer medical work with North Sea fishing folk and turned to out-of-the-way Labrador across the Atlantic. Dr. Grenfell had heard harrowing tales of the wretched condition of the Canadian mariners. Equipped

HOSPITAL FOUNDER, SIR WILFRED GRENFELL

with a hospital ship, he arrived on the rocky shores of Labrador and began his work of relief for the 15,000 inhabitants, some of whom are Christianized Indians.

In the following years, Dr. Grenfell added five hospitals to his primitive original structure. They were erected about 150 miles apart from each other. He also built nurses' stations, schools, orphanages and co-operative stores.

Gradually his philanthropic work became widely known and contributions of money and labor poured in. On his hospital ship, the Strathcona II, scores of young people aided him on his missions of mercy along the Labrador coast. They worked without salary and paid their own expenses, and there was a long waiting list of candidates from which Sir Wilfred selected his crew.

Many of the volunteers are stationed at various isolated settlements as teachers and workers.

Women in Industry

Sir Wilfred also established an industrial department which provides paying occupations for hundreds of women while their husbands are away fishing.

At St. John's, capital of Newfoundland, port of call for supplies of thousands of fishermen, Sir Wilfred established the Fishermen's Institute, which was opened by King George V of England.

In recognition of his meritorious work, he has been honored and decorated by a score of societies. He holds half a dozen honorary medical degrees, besides the highly-prized knighthood received in 1927.

Sir Wilfred is the author of several books, some dealing with his medical pioneering and his classic, "Adrift on an Ice Pan," is used as a school reader in American and British classes.

He is one of the few living men to have an organization named after him, the International Grenfell Association, in which he has taken considerable pride.

Cavan

Mr. and Mrs. J. C. Swain attended the anniversary services at Mount Pleasant on Sunday.

Mrs. Leonard Challice of Garden Hill visited her uncle and aunt, Mr. and Mrs. C. Carr, recently.

Mr. and Mrs. Harold Begelow, and children, of Millbrook, were guests of Mrs. Bigelow's parents, Mr. and Mrs. J. C. Swain, on Sunday.

Mrs. Annie Hunter attended the anniversary services at Mount Pleasant on Sunday.

Mis Winona Cathcart has returned home from the Nicholls' Hospital, Peterborough, where she has been a patient for the past week.

Mrs. Donald Tinney and sister, Miss Mary Cathcart, were guests of their cousin, Mrs. E. J. Grandy, of Millbrook, on Sunday.

Mrs. B. F. Carley of Bolton spent the week-end with her son, Oakley, here.

Misses Eleanor and Margaret Fallis of Peterborough, were the guests of their parents, Mr. and Mrs. Edgar Fallis, over the week-end.

Apsley

A masquerade dance was held in Apsley School on Friday evening and attracted a huge crowd, a great many being in fancy costumes. The object of the dance was to raise funds to pay the prizes awarded at the Rural School Fair. The objective was over-reached, there being a substantial surplus left over after meeting all expenses. The proceeds amounted to approximately $50.

Kilborn (pirate), second; girls, Gwennie Kilborn, (Saturday night), first; Virgie Smith, (Indian maid), second. The door prize was won by "Tiny" Hunter; and the draw for a bed spread was won by George Wilson.

Kiwanis Governor Attending Convention

CHICAGO, Nov. 1. (CP)—Frederick G. McAlister of London, Ont., Governor-elect of the Ontario-Quebec-Maritime Kiwanis district, arrived here to-day to attend the annual council of Kiwanis International which will last until Saturday. The meeting brought together Kiwanians from many parts of Canada and the United States.

Mr. McAlister announced these district Lieutenant-Governors will take office next Jan. 1: T. Walden Thomson, Owen Sound, Ont.; Frederick H. McLean, Swansea, Ont.; Allan Kneale, Brantford, Ont.; Arthur J. Ames, Ottawa and Harry C. Murphy, Halifax.

To Assist Beatty

FREDERICK A. GABY

Ousted from his post as chief engineer of the Ontario Hydro Electric Commission by the new Ontario government, Frederick A. Gaby (above) has been appointed assistant to the president of the Canadian Pacific Railways, announcement from E. W. Beatty, president, states.

AIRMAIL FOR ESKIMOES

EDMONTON, Alta., Nov. 1 (CP).—Beginning Nov. 21 and ending April 12, winter air mail service will include three flights into the Arctic. The mail will be carried by Canadian Airways Ltd. aeroplanes, three of which will go as far north as Aklavik.

NAZI TRIBUNAL DOOMS TRAITORS

Names of Condemned and Number Are Kept Secret of State.

MANY GET LONG TERMS.

BERLIN, Nov. 1 (CP-Havas) — Nazidom's secret people's tribunals yesterday passed sentence of death of treason.

Neither the names of those condemned, nor the number, were divulged by the Nazi authorities.

It was learned that several others had been sentenced to long terms of solitary confinement running as high as 15 years. Two prison terms were imposed, as distinct from the solitary confinement sentences.

In connection with the sentences a brief communique was issued by the ministry of justice.

"All these sentences," it said, "were imposed by virtue of a retroactive decree. The accused committed their crimes before May 2, 1934, the date on which the law for treason became effective, a law which, in principal, provides for only one penalty, death. Every German who since that date has betrayed his country must realize that he risks his life and that he will be excluded from the national community. Such conception conforms with popular common sense and the Nazi sentiment of justice."

THURSDAY'S RADIO PROGRAMS

KEY TO CLASSIFICATION:

1—Dance 5—Sport 9—Symphony 13—Organ
2—Concert 6—Comedy 10—Variety 14—Children
3—News 7—Drama 11—Instru Trio 15—Miscellan
4—Vocal 8—Band 12—Speaker

(STANDARD TIME)

4.45 P.M
14—WEAF—Adventures on Mystery Island
1—WJZ—Archie Bleyer's Orch.

5.00 P.M.
4—CFRB—Loretta Lee.
4—WJZ—Stanleigh Malotte.

5.15 P.M
14—CFRB—Skippy.

5.30 P.M
14—CRCT—Tales of Courage
4—WJZ—Singing Lady.

6.45 P.M
14—WJZ—Orphan Annie.
14—WABC—Robinson Crusoe, Jr.

6.00 P.M.
12—WJZ—William Lundell.
1—CFRB—Dinner Music.

6.15 P.M
15—CFRB—Mining Broadcaster.
6—WABC—Bobby Benson and Sunny Jim
1—WJZ—Tom Coakley's Orch.
4—CRCT—News.

6.30 P.M
10—CKNC—Going Up
4—WJZ—Walter Preston
12—WABC—Football Reporter
3—CFRB—Jim Hunter, news.
4—WEAF—Mary Small, songs.

6.45 P.M
12—WABC—Margaret Brainart
15—CFRB—Musical
4—CRCT—Lowell Thomas.
7—WEAF—Billy Batchellor

7.00 P.M
1—CKNC—Gene Fogarty and Orch.
15—WABC—Myrt and Marge
6—CRCT—Amos n Andy.
11—WEAF—Jack and Loretta Clemens.

7.15 P.M.
6—WEAF—Gene and Glen.
15—WABC—Just Plain Bill.
11—CRCT—Piano and Organ.

7.30 P.M
15—CRCM—Billy and Pierre.
1—WABC—Whispering Jack Smith's Orch
10—WEAF—Dixie Dandies.

7.45 P.M
10—WEAF—Frank Buck.
3—WABC—Boake Carter
4—WJZ—Shirley Howard
10—CRCT—Our Concert.

8.00 P.M
1—CKNC—Melody Mart.
1—CRCT—Rudy Vallee's Orch
10—CFRB—Easy Aces
10—WJZ—Lumber Pageant.

8.30 P.M
15—CFRB—Mighty Monarch of the Air.
10—WJZ—Melodies Romantique.

9.00 P.M
1—WJZ—Death Valley.
10—CRCT—Jersey Milk Chocolate Hour
10—WABC—Walter O'Keefe and Gray Orchestra
10—WEAF—Captain Henry's Showboat
10—CFRB—Nellson's Variety Hour.

9.30 P.M
15—WJZ—Farewell to Evangeline Booth
10—WABC—Waring's Pennsylvanians.

10.00 P.M
1—CRCT—Paul Whiteman and Radio Entertainers
10—WJZ—Roads That Move.

10.45 P.M.
3—CRCT—Press
10—CFRB—Fray and Braggiotti

11.00 P.M.
4—WABC—Vera Van
1—WEAF—Jack Berger's Orch.
1—WJZ—Enric Madriguera's Orch
3—CFRB—News

11.15 P.M.
1—CRCT—Del Campo's Orch
1—CFRB—Little Jack Little's Orch
13—WEAF—Jesse Crawford, organ

11.20 P.M.
1—CFRB—Luigi Romanelli's Orch
1—CRCT—Eddie Duchin's Orch.

12.00 MIDNIGHT
1—WEAF—Enric Madriguera's Orch
1—WJZ—Olsen's Orch

FRIDAY'S RADIO PROGRAMS

12.00 NOON
4—WABC—Voice of Experience
4—CRCT—Fields and Hall.
11—WEAF—Josef Hontl, pianist.

2.00 P.M
15—CRCT—Words and Music.
12—WEAF—Magic of Speech.

2.30 P.M
15—CFRB—School of the Air.
1—WEAF—The Sizzlers.
15—CRCT—Smackout
15—WJZ—Home, Sweet Home.

3.00 P.M.
11—CRCT—Sally, Irene Larry.
6—WEAF—Ma Perkins.
9—CFRB—Philadelphia Orch.

4.00 P.M
10—WJZ—Betty and Bob.
10—CRCT—Master Music Hour.

5.00 P.M
12—CRCT—Causes of War.
15—WEAF—Broadcast from London.
14—WJZ—Al Pearce's Gang.
14—WABC—Adventure Hour.

5.15 P.M.
5—CFRB—Skippy
4—CRCT—Alice Joy.
1—WEAF—Tom Mix's Sharpshooters.

5.30 P.M
5—CRCT—Barron's Sport News.
4—WJZ—Singing Lady
12—WEAF—Nellie Revell.
12—CFRB—Ed McConnell.

5.45 P.M
15—WEAF—Stamp Club
15—CFRB—Beaver Ben
14—WABC—Robinson Crusoe
14—WJZ—Orphan Annie

6.00 P.M
1—WJZ—Jack Berger's Orch
4—WABC—B V Kaltenborn
1—CFRB—Dinner Music

6.15 P.M
12—CFRB—Mining Broadcaster
3—CRCT—News.
8—WABC—Bobby Benson and Sunny Jim

6.30 P.M
5—WABC—Eddie Dooley, football
12—CRCT—Investor's Bulletin
3—WEAF—News and Marion McAfee
3—CFRB—Jim Hunter.

6.45 P.M
12—WABC—Margaret Brainard.
7—WEAF—Billy Batchelor.
3—CRCT—Lowell Thomas
4—CFRB—Crazy Water Crystals

7.00 P.M
6—CRCT—Amos n Andy
10—WABC—Myrt and Marge
11—CFRB—Eventide Melodies

7.15 P.M
12—CRCT—J Collingwood Reade
6—WEAF—Gene and Glenn.
15—WABC—Just Plain Bill
4—WJZ—Plantation Echoes.

7.30 P.M
10—WJZ—Red Davis and Company
10—WEAF—Uncle Ezra's Radio Station.
2—CFRB—Romanelli's Concert Orch
11—CRCT—Billy and Pierre
4—WABC—Paul Keast

7.45 P.M
1—CRCT—Don Mesner's Old Times
14—WEAF—Frank Buck
15—CFRB—The Gosiper
4—WABC—Boake Carter
7—WJZ—Dangerous Paradise

8.00 P.M
11—CFRB—Easy Aces
4—WJZ—Irene Rich
10—CRCT—Jessica Dragonette
11—CRCT—Rhythmic Serenade

8.15 P.M
3—WABC—Edwin C Hill
10—WJZ—Dick Lerbert's Revue
15—CFRB—The Green Room.

8.30 P.M
1-4-WJZ—Al Goodman's Orch.
10—CFRB—The Black Horse Tavern
11—CRCM—Border Ballads
12—WABC—Court of Human Relation

9.00 P.M
4—CRCT—The Hallucinations of Gentleman Jim.
1—CFRB—Horace Lapp's Blue Coat Orch.
1-4-WJZ—Waltz Time
1—WJZ—Phil Harris Orch
10—WABC—March of Time.

9.30 P.M
6—WEAF—Pic and Pat.
10—CFRB—Hollywood Hotel
6—WJZ—Phil Baker
10—CRCT—Up to the Minute

10.00 P.M
10—WJZ—Dixie Dandies
7—WEAF—First Nighter
11—CRCT—Melodic Strings

10.30 P.M
4—CFRB—Kate Smith and Swanee Music
4—WEAF—Gothic Choristers
12—WJZ—The Jewish Hour
1—CRCT—Pugh's Dance Orch.

10.45 P.M.
13—CRCT—Franklin Legge.
4—CKCL—Kate Smith

11.00 P.M
1—WABC—Ozzie Nelson's Orch.
1—WJZ—Charles Davis' Orch
12—WEAF—George R Holmes

11.15 P.M
1—CRCT—Charlie Davis and Orch
1—CFRB—Ozzie Nelson's Orch.

11.30 P.M.
1—CRCT—Jolly Coburn's Orch.
1—CFRB—Harry Salter's Orch

12.00 MIDNIGHT.
4-1-WJZ—Ralph Rubery and Felix' Orch
1—WEAF—Eddie Duchin's Orch.

C.D.S. FRIDAY BARGAINS

STORE HOURS: 9 a.m. to 5.30 p.m., Saturday 9 a.m. to 9.30 p.m. PHONE 3000

Afternoon Dresses Reduced 33⅓%

Regular 6.95 to 12.95, Friday, Each

A clearance group of smartly styled Afternoon Frocks in attractive styles and new Fall treatments—long sleeves, high and low necklines. Broken sizes. In black brown, navy and some light shades. Friday Bargain, each ..... 4.63 to 8.63

—2nd Floor, C.D.S

Clearance! Smart Hats
Reg. 3.95
A group of fur felts, tricornes, brims and velvet tams in attractive styles. Suitable for matron or miss. Trimmings of ribbons, quills and bright pins. Sizes 21½ to 23. Friday, each..... 2.29

Rayon Vests and Bloomers
Made from fine quality run-resist rayon in plain knit stitch. A variety of pastel shades. Sizes small, medium and large. Friday Bargain, set..... 69c

Kiddies' Snow Suits
Kiddies' Snow Suit of heavy suedine (fabric). 3-piece: Windbreaker, Leggings and Helmet. Sizes 2, 4, 6. Friday Bargain, suit 1.95

2nd DAY OF THE
Demonstration of "Perfection" Garments
In the Corset Dept. Miss Gordon will be glad to advise you.
—2nd Floor, C.D.S

Cushion Covers
Good quality tapestry, in pillow and square shape, floral pattern, in rose, blue, gold and red on natural ground. Friday Bargain, each..... 29c

Women's Gloves
REG., PAIR $2
Black Suede and Beige and Brown Kid Gloves in pull-on style, 4-button length. Sizes 6 to 7 in the lot. Friday Bargain, pair..... 1.59
—Main Floor, C.D.S

All-over Lace
REG. 69c
Allover Rayon Lace in blue, pink, brown and orchid. 1 yard wide. So popular for dresses, blousettes, jackets, etc. Friday Bargain, yard..... 49c

Suede (Silk) Lace
REG. 1.98
Allover Lace in suede (silk) finish in a smart range of colors: pink, white, ecru and black. 1 yard wide. Friday Bargain, yard 1.49
—Main Floor, C.D.S.

R-E-M-N-A-N-T-S
A month-end clearance of Remnants, so come early for first choice in useful lengths. Silks, Flannelette, Sheeting, Cottons, Prints and many others in the lot. Friday Bargain.. 5c to $5
—Main Floor C.D.S

Boys' Hi-Top Boots
Made of good heavy black leather with leather soles and clatter plate heels. About 14 inches high. Sizes 1 to 5. Friday Bargain, pair..... 2.98

Terry Towels
Absorbent quality Checked Terry Towels, 17 x 34. Will launder well and give good wear. Friday Bargain, each..... 11c
—Main Floor, C.D.S.

Second Day of the Special Showing of FUR COATS on 2nd Floor

Men's Combinations
REG 1.39
Strong Cotton Fleece-lined Combinations, elastic knit ankles and wrist, button front, each..... 1.10
Shirts and Drawers, Each 59c

Cotton Tweed Work Shirt
REG. 79c
Dark grey, strong Cotton Work Shirts. Collar attached style and button band cuffs. Sizes 36 to 42. Friday Bargain, each..... 55c
—Main Floor, C.D.S

4-Piece Bed Outfits
An All-Steel Bedstead, Cable Spring, a thick Cotton Mattress and a pair of Pillows complete. Friday Bargain..... 12.95

Unfinished Chairs
A handy extra Chair, strongly built of smooth hardwood, with shaped back and reinforced saddle seat. Friday Bargain, each 79c

Solid Walnut End Tables
A sturdy, good looking Table with neatly turned legs, rubbed finish, with undershelf. Friday Bargain, each..... 2.29
—2nd Floor, C.D.S.

Bargain! Large Size Circulating Heater
REGULAR 39.50
Body of blued sheet steel with nickle-plated cast iron register top, nickle-plated on front legs, corners, and grate cover. 3 roller grates. Will burn hard or soft coal, coke or wood. Friday Bargain, each 29.50
—Basement, C.D.S.

THE CANADIAN DEPARTMENT STORES LIMITED

SOMERSET APPOINTED MARKET COMMISSIONER

TORONTO, Ont., Nov. 1 (C.P.)—The Ontario Marketing Board has been dissolved, and its work now will be taken over by W. R. Somerset, former chairman to be known as the Ontario Marketing Commissioner, Hon. Duncan Marshall, Minister of Agriculture announced yesterday.

J. B. Fairbairn, deputy Minister of Agriculture, and H. B. Clemes, manager of the United Farmers Co-operative, were the other members of the original board.

"A whole lot of marketing boards are being appointed under the new Federal act," said Mr. Marshall, "and I think it will avoid confusion. I think one man can give work of this kind better attention."

Order for appointment of Somerset will be made to-day, said the minister at a salary yet to be determined.

CATARRHAL DEAFNESS MAY BE OVERCOME.

If you have Catarrhal Deafness or are even just a little hard of hearing or have head noises, go to your druggist and get 1 ounce of Parmint (double strength), and add to it ¼ pint of hot water and a little granulated sugar. Take a tablespoonful four times a day.

This will often bring quick relief from the distressing head noises. Clogged nostrils should open, breathing become easy, and the mucus stop dropping into the throat. It is easy to prepare, costs little, and is pleasant to take. Anyone losing hearing or who has Catarrhal Deafness or head noises should give this prescription a trial.

Wave Lengths

Station		Metres	Kilocycles
CFCO	Chatham	500	600
CRCO	Ottawa	...	580
CFRB	Toronto	438	690
CFRC	Kingston	...	915
CKAC	Montreal	411	730
CKCR	Waterloo	198.6	1510
CRCT	Toronto	312.5	960
CHML	Hamilton	297	1010
CKNC	Toronto	291	1430
CFCF	Montreal	500	600
CKCO	Ottawa	...	1010
CKCL	Toronto	517	580
CKPC	Brantford	322	930
CKOC	Hamilton	368	1120
CKLW	Windsor	357	1030
CKTB	St Catharines	249 b	1200
KDKA	Pittsburg	306	980
KMOX	St Louis	275	1090
KYW	Chicago	394	1020
WABC	New York	349	860
WBBM	Chicago	389	770
WBEN	Buffalo	333	900
WEAF	New York	354	660
WENR	Chicago	345	870
WGR	Buffalo	545	550
WGY	Schenectady	379	790
WHAM	Rochester	261	1150
WKBW	Buffalo	302	1480
WJZ	New York	394	760
WJR	Detroit	400	750
WLW	Cincinnati	428	700
WMAQ	Chicago	447	670
WTIC	Hartford	282	1060
WTAM	Cleveland	280	1070

Because of the unsatisfactory credit conditions in Bolivia, the Government is paying cash in advance for purchases.

SOME OF THE EXCELLENT VALUES AT THE
C.D.S. GROCETERIA
THIS WEEK

Just Look at That Price . . .
SUPER VALUE SELLING
Raspberry JAM 4-lb. Tin 47c
With Added Pectin
Who could resist the obvious saving — this season's pack, too!
EATON SUPER VALUE

Hawes' LEMON OIL 22c
SILVO SILVER POLISH Tin 13c
Swansdown CAKE FLOUR Pkg. 33c
Gilchrist RICH FRUIT CAKE lb. 15c

SUNLIGHT LAUNDRY SOAP - - 5 cakes 24c
PLAIN OR IODIZED Table Salt - - - 2 lb. pkg. 6c
SILVER RIBBON Tomato Juice - 3 for 29c Lge. 2½ size tins
WHITE SWAN Toilet Tissue - 2 rolls 19c
CANADIAN ASSORTED Biscuits - - 2 lbs. 25c

TIME TO BAKE THAT
Christmas Cake
Some of the Things You Will Need!

Christmas Cake, to be really good, should properly mature—why not make it now and have it just right by Christmas.

Australian Sultana Cleaned RAISINS—New Crop ..lb. 14c
New Crop, Recleaned CURRANTS .....lb. 14c
Saxonia.. CUT MIXED PEEL..½ lb. 19c
Orange and Lemon PEEL CAPS .....½ lb. 12c
CITRON PEEL .....½ lb. 9c
Valencia Shelled ALMONDS ..½ lb. 25c
PINEAPPLE RINGS .each 5c

C.D.S. QUALITY MEATS
SPRING LAMB
LEGS lb. 15c LOINS lb. 13c FRONTS lb. 12c
Boneless, Rolled FILLETS VEAL lb. 13c
FRESH PORK Neck Bones 5 lbs. 25c
FRESH GROUND 2 LBS. Hamburg Steak 15c
FRESH MADE Sausage - 2 lbs. 25c
Our Own Make
PRIME Rib Roast - 15c lb.
Boned and Rolled
BONE OUT Blade Roast - 10c lb.

Ovaltine Small .....45c Medium .....67c Large $1.09
JAVEL WATER Reg. Size Bottles 2 for 9c
Stock Up at This Price!
Eaton's Family Blend TEA - 43c lb.
Far Better Than the Price Indicates
AYLMER FANCY WHOLE KERNEL Golden Bantam CORN - 3 for 29c 10½-oz. Tins
SPECIAL SELLING GRAPE-NUTS FLAKES - 10c Pkg.
CLARK'S PORK & BEANS - - - 10c New No. 2 Jumbo Tins

FRESH FRUITS and VEGETABLES
GOOD SIZE, SWEET, JUICY ORANGES - - - - - - 35c Doz.
ICEBERG HEAD LETTUCE - - 2 heads 15c
CHOICE SEEDLESS GRAPE FRUIT - - 5 for 25c
GOOD FIRM HEADS CABBAGE - - - - 2 for 9c

Manufacturer's Offer!
FREE FACE CLOTH with CALAY SOAP 4 cakes 19c

THE CANADIAN DEPARTMENT STORES LIMITED

Why at 40 You Think You're "Growing Old"

At about 40, many people think they're "growing old." They're tired a lot. Have headaches more often. And they're subject to stomach upsets — nausea. Talk of "nerves."

Well, scientists say the cause, in a great many cases, is merely this: a tendency to an *acid condition* of the stomach. Likely the result of faulty diet.

The thing to do is simply to *neutralize excess stomach acids.*

When you have one of these acid stomach upsets, all you do is take a little Phillips' Milk of Magnesia after meals and before going to bed. Soon you feel like another person.

Signs Which Often Indicate "Acid Stomach"
ACID INDIGESTION — LOSS OF APPETITE
AUTO-INTOXICATION — FREQUENT HEADACHES
NAUSEA — FEELING OF WEAKNESS
SOUR STOMACH — SLEEPLESSNESS
MOUTH ACIDITY

What To Do For It

TAKE—2 teaspoonfuls of Phillips' Milk of Magnesia in a glass of water in the morning when you get up. Take another teaspoonful thirty minutes after eating. And another before you go to bed.

Stomach calm. Fewer headaches. And the pep and energy you thought lost, comes back again!

Try this. Take either the familiar liquid "PHILLIPS'", or, the new Phillips' Milk of Magnesia *Tablets* — convenient to take with you anywhere.

Also in Tablet Form:
Phillips' Milk of Magnesia Tablets are now on sale at all drug stores everywhere. Each tiny tablet is the equivalent of a teaspoonful of Genuine Phillips' Milk of Magnesia.

MADE IN CANADA

PHILLIPS' *Milk of Magnesia*

BRITISH ELECTIONS GIVE LABOR GREAT GAINS

The Peterborough Examiner

HOME EDITION

VOL. LXXIII., No. 103 — PETERBOROUGH, FRIDAY, NOVEMBER 2, 1934 — PROBS.— W. to S.W. winds; fair; cool. Saturday—South winds; fair; milder. — PRICE THREE CENTS

ONTARIO SLUM CLEARANCE COMING

Insull's Salary $500,000 Yearly

To-day

Short News Items Received By Examiner Over Direct C. P. Wire.

Movie Contract Offered Fred Perry, Tennis Ace

LONDON, Eng.—Fred Perry, British lawn tennis champion, was reported to-day to have received the offer of an "amazing contract" from a leading Hollywood studio. His fiance, Miss Mary Lawson, herself a British film star, declined to reveal the exact amount Hollywood had offered but admitted that it was considerably more than £20,000 (about $100,000). "In his cable to me" said Miss Lawson, "he declared the offer was too good to be true, but did not say whether he would accept it." Perry is due in Auckland, New Zealand, this week-end where he is to make a tour.

× × ×

Suspended Sentence For Tilbury Youth

CHATHAM, Ont.—Rayment Royant, 19, of Tilbury, who has spent the past nine weeks in jail awaiting trial on a charge of stealing tools from the Canadian Auto Top and Body Company of Tilbury, was this morning given suspended sentence upon the understanding that he will report to the police once a week for a period of six months, to answer for his good behaviour.

× × ×

Kingston Resident Dies At Age Of 98

KINGSTON.—Mrs. W. J. Gates, one of Kingston's oldest residents, died here last night at the age of 98 years. She had observed her 98th birthday on Monday. Deceased is survived by four sons and three daughters, one of the latter being Mrs. J. J. Burton, of Toronto.

× × ×

Pulpwood Strike Break Expected In Sault Area

SAULT STE. MARIE—Reports of the breaking of the pulpwood strike in Cochrane area is expected to result in a resumption of operations in the pulpwood camps in this region. A number of men have returned to work in local camps in the last few days and it is anticipated that the number will be increased as soon as they are assured of protection. Reports locally are that police forces here are to be strenghened to this end.

× × ×

15-Year-Old Youth Is Found Riding The Rods

CHATHAM.—Patrick Heffernan, 15, Toronto, was detained in this city pending communication with his parents. The young lad was found by Allison Ronson, detective of the Pere Marquette, riding a freight train.

× × ×

Brave But Bold Hero Thinks He Was Foolish

CHICAGO. — Donald McKinlay didn't know how brave he was. Even now he can hardly believe it. He was driving home early to-day when he stopped for a red light at Sheridan avenue. A bandit jumped onto the running board and ordered him out. McKinlay got out. But he was angry. Without stopping to think he swung a fist straight to the bandit's face, knocking him down. Then he held him until the police came. Then McKinlay began to think, and the more he thought the more amazed he was about his conduct. He said: "I certainly was foolish. I don't think I would do anything like that again."

× × ×

Music Out Of Her Voice Girl Crippled For Life

CHICAGO. — Dorothy Lambert will never sing from the concert stage again. The cane that she must carry for life might not prevent; but the music went out of her voice with the death of the young man she had married less than a year before. The jurors understood that to-day. They awarded her damages of $35,000 against the New York Central Railroad for the crossing tragedy that left her crippled and took the life of her husband. James, editor of a Harvey newspaper. The twenty-four fractures she suffered, the cane she carried, were explained by her attorney, Royal W. Irvin. A graduate of the University of Chicago, the young widow had been a star in golf, in hockey, tennis, and swimming. But now, her attorney said, there could be no happiness for her.

13 COMPANIES ALL PAID SHARE OF HUGE WAGE

Laborer Ordinarily Worthy of His Hire Power Magnate Tells Jury.

TELLS OF FORMING TRUST.

Admits Salaries Held Up During 1930-31, Got Two Raises Besides.

CHICAGO, Nov. 2—(AP) — Thirteen salaries, paid to Samuel Insull by his companies, gave him a pay cheque of roughly $500,000 in 1930 and 31. Insull admitted today under cross-examination in his mail fraud trial.

Prosecutor Leslie E. Salter drew this admission as he began cross examining Insull, as the defendant finished direct defence testimony.

Walter asked about 13 salaries paid to Insull in as many questions. To all Insull answered, "yes sir."

Insull had testified that he formed the first of his investment trusts Insull Utility investments, to insure control of his huge public utility system.

"You also had a personal motive, did you not, in wanting to maintain the Insull management?" Salter asked.

"Excuse me," asked Insull, "what do you mean?"

"Well, you were receiving from these various Insull companies in the neighborhood of a half million dollars a year in salary?"

"To that extent at least you had some personal motive in wanting to see the control of these companies kept by you and your associates, didn't you?" Salter asked dryly.

Different Motive

"You may think that is the motive," said Insull, "I dont.

Insull turned to the jury and said, "I will say to the jury that I received these salaries, and I think that ordinarily, gentlemen, the laborer is worthy of his hire."

The salaries were listed as $75,000 from the Commonwealth Edison Company, $75,000 from the Commonwealth Subsidiary Corporation, $75,000 from the Peoples' Gas, Light and Coke Company, $25,000 from the Peoples' Gas Subsidiary Corporation, $50,000 from the Public Service Subsidiary Corporations, $50,000 from Middle West Utilities Company, $8,333.33 from the Midland United Company, $25,000 from the Chicago Rapid Transit Co., $12,499 from the Chicago North Shore and Milwaukee Railroad, $7,500 from the Chicago Aurora and Elgin Railway, $24,000 from the Peabody Coal Company, $16,000 from the Midland Utilities Investment Corporation.

They made a total for 1929 of $481,000.

Insull's salaries not only held up during 1930 and 1931, but he received two "raises," he testified under questioning.

DOORMAN SUES FOR PINT BLOOD

Claims Patient Owes Life to Transfusion—Sold 54 Pints in 7 Years.

MANY "ON THE CUFF."

BUDAPEST, Hungary, Nov. 2. — (A.P.).—Samuel Szego, 60, a doorkeeper at a Budapest sanitorium, began a suit to-day for $25, alleging another citizen owed him that for a pint of blood.

Szego says the blood was transfused from himself to the defendant, saving the latter's life.

The plaintiff is the most famous "blood spendj" in Hungary, having sold 54 pints of his blood for transfusion in the past seven years.

His customers are from all classes but Szego complained bitterly in court that many people still owe him for blood sold "on credit." His overhead costs are quite considerable because he is obliged to pay for frequent analyses of his blood, and must follow a strict diet, he said.

EXCHANGE RATES.

Exchange rates at 3 p.m. E.S.T. to-day were:
Pound sterling in Montreal, 4.87⅛.
U.S. dollar in Montreal, 97 13-16.
Pound sterling in New York, 4.98⅜.
Canadian dollar in New York, 1.02⅛

Chosen as Bridesmaids for Royal Wedding

A future queen and representatives of four royal houses are among the bridesmaids chosen for wedding of Princess Marina of Greece to Prince George of Britain, in the most elaborate marriage ceremony anywhere in the world in recent years. These six are among the bridesmaids.

HANSON OFFERED STEVENS' POST IN TORY CABINET

York-Sunbury, N.B., Member Returns Home "to Think It Over."

SHAKE-UP RUMORED.

Conservative Members Flock to Ottawa as Re-organization Move Develops.

OTTAWA, Nov. 2. —(CP)— An atmosphere of 'what next?' In respect to the dominion cabinet is apparent these days on Parliament Hill. Apparently the resignation of Hon. H. H. Stevens has precipitated a measure of cabinet reorganization which while expected eventually, was not looked for until later on. Now the question asked generally is how far will it go.

As far as can be ascertained Prime Minister R. B. Bennett has made one definite proposal to a new man, speaking from the cabinet point of view, R. B. Hanson, Conservative member for York-Sunbury, N.B., prominent parliamentarian left for home yesterday with an invitation to enter the cabinet.

It is understood that he has been asked to accept the portfolio vacated by Mr. Stevens. He is thinking it over.

Only One Definite

That, with, of course, the resignation of Mr. Stevens, is the only word of a definite nature which has yet come out. But there are persistent rumors of further changes to come. Presumably British Columbia will not be left without cabinet representation. In this connection the name of Grote Stirling, who represents Yale in the Commons, is mentioned. He is a capable parliamentarian and a good speaker.

Other cabinet changes may come about in the next few weeks. Conservative members are here in numbers, but it is understood that their presence is attributable more directly to party reorganization plans than to possible appointment. The provincial situation, as well as the federal, enters into the picture and its possibilities will probably be canvassed during the coming weeks.

A PRIVATE FIRE.

EATON, O., Nov. 2 (C.P.).—It was purely a private affair, that fire at the home of Maurice Kelly. For Kelly is a fire department driver, and the house he occupies is owned by George Silver, chief of the fire department.

Times Too Hard

HOLLYWOOD, Calif., November 2 (C.P.). — Richard Dix and his wife ran out of gasoline en route to Palm Springs.

For 50 minutes the movie star hailed passing automobiles in vain. Finally a farmer gave them a ride to Banning and back to the Dix car. Dix offered to pay.

"Times are too hard, stranger," the farmer replied. 'Keep your money."

PRESSURE GANG HITS MONTREAL

City Takes Action to Prevent Campaign by Salesmen Ousted From Ontario.

HOLD DRUNKEN PARTIES.

MONTREAL, November 2 (C.P.) —Driven out of Ontario by a campaign against sellers of doubtful stocks and bonds, a large group of high pressure salesmen have set up headquarters in a Montreal hotel, and have made themselves obnoxious by drinking parties and rowdy conduct, J. R. Neilson, general manager of the Better Business Bureau, revealed to-day.

Steps were to be taken at once to see that these salesmen did not start peddling worthless securities here, Mr. Neilson declared.

Recognizing they would be unable to get their licenses renewed as securities salesmen, they came here apparently in an effort to set up organizations to peddle worthless stocks and bonds, the Better Business Bureau official said, but their presence had been quickly recognized and investors would be protected.

A charge of attempted burglary had been laid against one of them found scrambling about on a fire escape outside the window of a guest, it was learned, but the charge was withdrawn when it was explained the accused was intoxicated and was merely playing a prank

Your Evening Smile

NOT VERY FAR

"I thought Mary threw Jim over."

"She did. But you know how a girl throws."

Benjamin Franklin was the first American to bring the game of chess into prominence, both as a player and a writer.

DEFEAT LOOMS FOR DOUMERGUE AND HIS CABINET

Radical Socialists Under Herriot Refuse Power to Dissolve Deputy Chamber.

PREMIER DISCOURAGED.

Italy Expecting France to Seek Her Support on Moving Troops to Saar.

PARIS, Nov. 2 (A.P.). — Premier Gaston Doumergue seemed likely to-day to be forced from office by the refusal of the powerful Radical Socialist Party, headed by Edouard Herriot, to give him increased power to dissolve the Chamber of Deputies.

President Albert Lebrun continued desperate efforts to reach a compromise and save the "truce government," which took over after bloody rioting last February.

He summoned Herriot, a former Premier and now Minister without portfolio, to the Elysee Palace, but Herriot's Radical Socalist supporters said there was little hope for a settlement.

Crisis To-Night.

A Cabinet session is scheduled for to-night, and should it fail to solve the question, the Cabinet might resign, but it also may meet again to-morrow for a final decision with President Lebrun assuming the role of peacemaker.

"Only a miracle can avert the crisis," said one Minister, while others took the situation less seriously.

Doumergue was said by friends to be tired and discouraged. He originally intended to remain in power until he pulled France out of the hole, regardless of political opposition, but has been disheartened by political bickering within and without the Cabinet.

He was saddened by the Marseille assassinations and the death of former President Raymond Poincare, and is also conscious of the prevalent belief here that the German military "menace" is growing.

Support in Italy?

ROME, Nov. 2 (A.P.).—The Foreign Office expected France to-day to seek support in Rome for her decision to send troops into the Saar if a German outbreak comes in connection with the January 13 plebiscite.

Italy will be consulted along with Great Britain, a Foreign Office spokesman said, because this country likewise is a signatory to the Locarno pact. The French request, however, has not yet been made in Rome.

Asked what would be the Italian attitude, the spokesman replied that Italy's chief position is that the Saar problem should not lead to war.

He said it was logical, however that France should place troops at the disposition of the League of Nations' Saar Commission because it would be difficult to obtain soldiers from a neutral country.

LABOR FORCES GAIN 526 SEATS ACROSS BRITAIN

Conservatives Lose 405, Liberals 30, in British Municipal Elections.

45 REDS RUN, ALL BEATEN.

Trend in View of Approaching General Vote Gives Officials Food for Thought.

LONDON, Nov. 2.—(C. P. Cable) —At 5 o'clock this afternoon (Noon E.S.T.) compilation of the voting in municipal elections in London and all England and Wales showed the following results:

Labor gains 526.
Conservative losses 405.
Liberal losses 30.
Others losses 91.

Food For Thought

Inroads made by Labor into strongholds of the Conservatives in municipal elections throughout England and Wales today gave political observers food for thought.

Results from many sections of the country showed that Labor had registered sweeping gains. The outcome in the London district where municipal voting took place for the first time since 1931 was considered of special significance.

Voters in 28 London boroughs were balloting in the municipal field for the first time since just after the general elections of three years ago. At that time the overwhelming Conservative strength in the government was reflected also in the municipal arena.

Cities Swing Labor

The trend of the voting in the more than 30 cities of England and Wales was significant, too, in view of the possibility of a general election next year.

Labor's gains were marked in many large cities and towns. Manchester gave them a net gain of eight seats over the Conservatives and Liverpool a net gain of nine. The same story was told in Birkenhead, Burnley, Derby, Preston and many other centres.

Further results from London boroughs were as follows: Fulham, Labor gained 27 seats; Labor 27, Munifipal Reform, 13; Labor gain.

Southwark, Labor gained 52 seats; Labor 59, Independent one; Labor gain from Municipal Reform party.

Woolwich, Labor gained 12; Labor 35; Municipal Reform 10; Labor gain.

Shoreditch: Labor gained 29; Labor 36; Municipal Reform six; Labor gain.

All Reds Beaten

Forty-five Communists stood in various parts of the country. All were defeated.

In Poplar Labor won all 42 council seats for the first time in the history of the borough. George Lansbury, the Labor leader in the House of Commons, was returned without opposition. The only seat lost by Labor was to the Municipal Reformers in Holborn.

An odd situation arose in South Bloomsbury. There was a vacant seat in one ward but no contest. The returning officer placed the names of four retiring members in a pickle jar and invited a newspaperman to draw a name. He drew that of a Muncipal Reformer.

In Woolwich Labor now has a majority of 21. Before the polling their majo was one seat.

In London as a whole 250 women candidates campaigned and nearly 120 were successful.

Preliminary Inquest Into Death Of Smith

BELLEVILLE, Nov. 2 (CP)—An inquest to enquire into the death of William Smith, Deloro, who took his life on Wednesday evening at Marmora, will be held this afternoon at that village before Coroner Dr. Crawford. Only identification evidence will be given said the Crown Attorney: B. C. Donnan, K.C., and the inquest to be adjourned to a date not yet set. Mr Donnan is not attending the preliminary.

Set Air Record

Lieut. Cathcart Jones (top) and Ken Waller (below), who arrived in England to-day from Australia. The pair made the trip to Australia and back in 13 days. In the Marathon race they finished fourth.

POLLING BOOTHS MAY BE CHANGED CITY ELECTIONS

Committee is Named By Finance Committee to Make Arrangements.

HILLS USUALLY ICY.

In preparation for the holding of the municipal elections on New Year's Day, the Finance Committee of the City Council last night appointed Mayor Denne and Alderman George A. Macdonald as a special committee with City Clerk S. R. Armstrong to select officials and polling booths for the elections.

For several years now the polling places have been in schools and other public buildings, but this may be changed this year in some subdivisions. Mayor Denne maintained, and members of the committee agreed with him, that last year many persons were kept away from the polls owing to the fact that the schools in which the polls were placed are located on hills which were icy and dangerous both to pedestrians and motorists on election day.

It was urged that in some cases an effort should be made to locate the polls in places that would not be difficult to reach, if sidewalks should be icy. The committee will consider this suggestion, it was said.

As far as possible unemployed men, providing they are capable, will be used as officials at the polling booths.

A. G. Metheral, relief officer, was instructed to employ a man in his office after November 15. Nagle Phelan is leaving on that date to join the employ of the Provincial Welfare Department. The relief department will be permitted six dollars a month for bus transportation of its employees on business of the department.

W. J. Collins will replace Harry Moncrief as operator of the snowplow for the district No. 6. Mr. Moncrief was the successful tenderer but illness made it impossible for him to do the work. Mr. Collins will receive $225 for the season, the same payment for which Mr. Moncrief agreed to do the work.

The Property Committee discussed the need of an additional unit to the incinerator, which it was agreed is too small to efficiently handle the garbage during the summer months. City Engineer Parsons reported upon the feasibility of making this addition, and said that the new building could be erected without difficulty at a cost of $6,200.

While it was generally agreed that the addition was necessary, it was decided that it must wait for decision by next year's Council.

'PEG OFFICIALS READY TO AID INVESTIGATION

Approve McFarland Suggestion in Hope Canadian Wheat Exports Will Increase.

PROTEST BEAR RAID ITEM.

Claim No Conditions Existed to Justify Story Sent From Winnipeg.

WINNIPEG, November 2 (C.P.). — The Council of the Winnipeg Grain Exchange, which pegged wheat futures prices in its pit on November 1, at the instance of the Dominion Government, to-day expressed readiness to aid the Government or any impartial inspectors in an investigation into its trading operations.

In a formal statement issued today the Council approved in principle the suggestion of John I. McFarland, general manager of the Canadian Wheat Pools, that Canadian, Argentine, and English wheat markets be investigated, in the hope exports of Canadian wheat would increase.

The Council took exception, however, to a "mischievous despatch" "originating from some newspaper service in Winnipeg" that there had been an organized bear raid on the Winnipeg grain market during the first week in October. (The story refrred to was not carried by the Canadian Press)

Figures There If Wanted.

"There was no condition existing" according to the Council's facts and figures, "that would justify such a story." International grain trading firms mentioned in connection with the "bear raid" were prepared, said the Council's statement, to reveal their trading figures to Mr. McFarland if he so desired.

The Council further declared it would "lend all possible assistance to a Government supervisor of the kind recommended by the Stamp Commission should the Government see fit to appoint one." (A Royal Commission under the chairmanship of the noted financier and economist, Sir Josiah Stamp, conducted an inquiry into the wheat marketing conditions of the Dominion in 1931. Appointment of a Government supervisor was one of its most definite recommendations."

NO BEER VOTE ON NEW YEAR'S

Two Months Must Elapse Between Time of Request and Day of Voting.

MEETING CALLED.

Peterborough Temperance Association who decided at a meeting early this week to ask the city council for a local option vote to be taken at the forthcoming municipal elections, have since learned that their contemplated move is forestalled owing to statutory time limitations.

But while there can be no local option vote on New Year's Day, because the proposed request could not be presented in time to allow of the vote being taken at that time, a mass meeting of all temperance forces in the city is called for eight-thirty Sunday evening to reconsider the whole question.

The meeting is to be held immediately following the church service at Murray Street Baptist Church Sunday School Hall.

Original intention of the Association had been to send a strong delegation to the council on Monday ev-

(Continued on Page Five.)

Gas Drum Blast Fatal To Farmer

ROSETOWN, Sask., November 2 (C.P.). — Chester A Arthur well-known farmer turfman and sportsman of Rosetown, was dead to-day from burns received when emptying gasoline drums.

An explosion occurred igniting his clothing. He screamed for help and started to run towards his house when Mrs Arthur attempted to extinguish the fire with blankets, but his clothes were almost burned off.

Mr. Arthur was one of the regular skips attending the Saskatoon and other bonspiels, and for a number of years he had attended racing meets with his thoroughbreds.

Ontario Slum Clearance Coming

HITLER DEBATES SAAR SITUATION WITH TROOPERS

German Press Reminds France Invasion of Region Will Brand Her "Aggressor."

STORM SQUADS REVAMPED.

Churchill Warns Britain Nazi Re-arming Secretly, Illegally, Rapidly.

By WALTER E. BROOKMANN

BERLIN, Nov. 2. (AP).—Chancellor Hitler, his newspaper denouncing possible occupation of the Saar by France, was reported to-day to have taken up the troublesome question at length with leaders of his storm troops.

This was one of the principal subjects at a two-day conference ended yesterday.

Indication persisted here of France's reported intention to occupy the Saar region if called on by the League of Nations' governing commission to do so.

"The French press has been talking of using French troops outside of French territory with unexampled irresponsibility," declared Hitler's own newspaper, the Voelkischer Beobacheter.

"We remind France" it admonished, "that the international definition of the aggressor is one whose troops invade foreign soil." The newspaper said even the Versailles Treaty recognizes the Saar as German territory.

The very purpose of the Locarno Pact of 1926, it insisted heatedly, was to prevent war between France and Germany.

Rhine Occupation Reviewed.

Reviewing Frenh occupation of the Rhineland and the Ruhr, the Beobahter said the treatment ac-

(Turn to Page 6. Please)

Judge's Marriage To Be Investigated

LOS ANGELES, Nov. 2 (A.P.).—Trustees of the Los Angeles Bar Association announced yesterday it had decided to investigate all phases of the marriage of Superior Judge Guy F. Bush and the former wife of a man the jurist sentenced to prison for a felony.

Mrs. Bush's former husband, John Le Grand, is president of a pipe supply company in Long Beach. For grand theft and violation of the Corporate Securities Act in connection with the theft of $85,000 from investors, Judge Bush sentenced him to serve two years in prison. Judge Bush reduced the sentence to six months on the same day last April that Mrs. Le Grand sued her husband for divorce on the grounds he was a felon.

Judge Bush was divorced from his first wife, and after Mrs. Le Grand obtained her divorce they were married in Tijuana, Mexico.

Deserves Medal

NEW YORK, Nov. 2. (CP).—Milton Einsohn, 20, who broke a traffic law to save the life of a 6-year-old boy, found mercy tempered justice in his case to-day.

He was accused of driving an automobile without a license.

"If you sent Einsohn to jail" said Christ O'Banion, father of the injured boy, "I must serve his sentence. He saved my boy, Anthony."

The Magistrate suspended sentence, told Einsohn "You should have got a medal instead of a ticket."

Anthony was injured by an automobile Sunday night, and Einsohn hurried him to a hospital.

LIQUOR STORE STAFF OUSTED

Lindsay in Arms as Three Are Let Go—Only T. J. Begley, Vendor, Retained.

LIBERALS GET POSTS.

LINDSAY, Nov. 2.—The Hepburn axe fell heavily here yesterday, when the entire staff of the Liquor Control Board store, outside of T. J. Begley, the vendor, were ousted without notice. Those 'fired' were W. J. Elliott, J. W. Brown and George Pol lock, who have been members if the staff since the opening here.

Those to fill their places are Jack Hartnett, a retired farmer and James Mitchell, who formerly lived near Dunsford. Both were active in the Liberal cause in the last election. Scores of citizens are up in arms over the dismissals. The Lindsay store was rated as one of the best managed in Ontario, according to inspectors.

Tweed Man Let Off On Car Theft Count

TWEED, Nov. 2 (Examiner Correspondence).—Leo Kelleher, of Tweed, pleaded guilty to a charge of the theft of a motor car, when arraigned before Magistrate E. J. Butler, K.C., in Belleville, and was given one year's suspended sentence. Kelleher was found in the possession of Steven Hawkins' automobile in Toronto three weeks ago, after Mr. Hawkins had consented to drive Kelleher to Belleville. The accused man, who only recently became of age, had no previous record nor had he ever been in trouble.

INSULL ADMITS MISTAKES MADE, BUT NO WRONG

Reveals He Spent $200,000,000 to Aid Hoover's "Business as Usual Drive."

TELLS LIFE CAREER.

CHICAGO, Nov. 2 (AP)—Samuel Insull, Sr., came back to-day to put the finishing touches to the story of his life's career—a story in which he confesses mistakes, but admits no wrongdoing.

The white-haired, 74-year-old former utilities czar, accused with 16 others of swindling investors out of some $100,000,000 in the sale of his Corporation Securities Company stock, had his "day in court" yesterday, and he made the most of it. There were times when he cried. They came when he referred to the kindness of Mr. and Mrs. Thomas Alva Edison when he first went to work for the late electrical wizard in New York.

There were times when he slammed his fist on the witness chair to emphasize a point. One of these was when he told the jury that his Middle Western power pool

(Turn to page 6).

Centreton

Miss Annie Crossen and Mr. Wm. Crossen, Baltimore were recent guests of Mrs. S. Coffey.

Mr. Ladie Thompson, Vernonville called on some of our villagers on Thursday.

Mr. Moore of Campbellford was doing some memorial work in the cemetery on Monday.

Mr. and Mrs. Geo. Eden and Mrs. James Hope were visitors to Cobourg on Tuesday.

Miss Wilson of Dartford is visiting her cousin Mrs. R. McKenzie.

Born to Mr. and Mrs. Claude Richardson (nee Edith Webb) a son on Tuesday, Oct. 30.

Chicken thieves have been busy in the village, Mr. Pratt and Mrs. George Joice losing several of their hens.

On Wednesday night the Y. P. S held a Hallowe'en masquerade. The march was played by Mrs. Alden Coffey. Rev. P. H. Neville acted as chairman. The judges were Mrs. J. R. Brewster and Messrs N. Gleason and B. Blogett. The prizes were given by the president, Mrs. R. McKenzie and were awarded as follows: Best costume on floor, Mr. R. McKenzie; best fancy lady, Mamie Gleason, Mrs. S. McBride; comic lady, Mrs. C. Harden, Eileen Rogers; fancy couple, May Newton, Elva Curtis; comic couple, Mrs. C. Harden, Golda Gleason; fancy gents, Clarence Jones, May Newton; comic gents, Harold Hie, Charlie Harden; fancy girls, Vera Hope, Ella Hope; comic girls, J. D. McBride, Albert Parson; comic boys, Allen McBride, Neil Nichol; fancy children, Merle Blogett, Gerald Rogers; comic children, Golda Gleason.

Drivers Exonerated In Trenton Fatalities

COBOURG, Nov. 2 (CP)—Investigating the death of William Cox and Roy Durocher in connection with a highway accident which occurred in September near Trenton, a coroner's jury at Brighton last night brought in a verdict exonerating the drivers of blame.

The collision occurred when Alexander Costal of Buffalo, driving a large sedan west between Brighton and Trenton, collided with an eastbound car driven by Durocher, said to be due to both drivers mistaking the other's intention in regard to a left-hand turn. Both cars were damaged almost beyond repair.

Costal escaped injury, but Cox, who was riding in the rear seat of the Ottawa car, was instantly killed. Durocher died the following day in Belleville Hospital. The inquest last night had been adjourned from that held two weeks ago in order that the testimony of one of the witnesses in the hospital at that time could be obtained.

ENDS IT ALL

LOS ANGELES, Nov. 2 (CP) — The body of Mrs. Ann Johnston, 30, wife of Joseph P. Johnston, bank employee, was found yesterday in a rest room in a park where stands the bronze statute of Rudolph Valentino. Beside her lay a bottle which police said had contained poison. Johnston said his wife had suffered a nervous breakdown.

Three at Once

WHEELING, W.Va., Nov. 1 (CP)—Hunting season's on, and the hunting stories are starting to come in, with Findley Rice, of Middlebourne, in the van.

Rice claims to have fired one shot at a squirrel in a tree, after which three dead squirrels fell out. He told friend his bullet apparently pierced the first squirrel, and banked off the tree trunk into the others.

The nearest claimant to Rice's record is another Wheeling district hunter, who says he killed two squirrels and a pheasant with one shot.

LIVESTOCK PRODUCE AND CHEESE QUOTES

TORONTO CHEESE.

TORONTO, Nov. 2 (C.P.)—The Toronto wholesale cheese market was steady to-day, with dealers, buying large, colored, paraffined and government grades at 9¾c.

Wholesalers offered cheese to retailers at the following prices: New large, 11¾c; twins, 11½c; triplets, 11¾c. Old, large, 17c; twins, 17¼c; triplets, 17½c. Medium, large, 15c; twins, 15¼c; triplets, 15½c.

ONTARIO GRAIN.

TORONTO, November 2. — Approximate prices track shipping point:

Wheat 90c to 92c, oats 30c to 33c, barley 43c to 44c, corn 75c to 78c, rye 45c to 47c.

MONTREAL PRODUCE.

MONTREAL, November 2. — Prices were mainly unchanged on the Montreal Produce and Dairy market yesterday.

Fresh No. 1 butter in car lots or less was again quoted at 19½c to 19¾c a pound. Small lots to the retail trade brought 20½c a pound for solids and 21½c for prints. Arrivals were 10 boxes.

Ontario colored cheese sold at 10c to 10¼c a pound, while Quebec cheese was quoted at 9¾c a pound. Receipt stotalled 1,414 boxes.

On the egg market, graded shipments in car lots or less were 42c to 43c a dozen for A large 39c to 40c for A medium, 34c to 35c for A pullets, 22c to 23c for B and 20c for C. Arrivals totalled 2,061 cases.

Potato pices were unchanged, Quebec bringing 35c to 40c, New Brunswick Mountains 40c to 45c and Prince Edward Island Mountains 45c to 50c per 80-pound bag.

CHICAGO GRAIN.

CHICAGO, November 2.— Active buying that apparently was associated with closing up of trade spreads between Chicago nad Winnipeg led to sharp upturns of prices yesterday for wheat.

Although the inauguration of minimum prices for wheat at Winnipeg was variously construed in Chicago, many traders acted on the belief that the step would result at least temporarily in arresting declines in European markets. Considerable notice, too, was taken of British semi-official estimates indicating a decrease of 44,000,000 bushels in world export surplus supplies of wheat.

Closing quotations in Chicago for wheat were firm at about the day's top level, 1c to 2¾c above Wednesday's finish. May 95⅞c to 96c, corn unchanged to 1½c higher, oats 1c to 1½c up, and provisions showing 12c to 35c gain.

WINNIPEG WHEAT.

WINNIPEG, November 2. — The effect of minimum-price rulings on the Winnipeg Grain Exchange was bullish yesterday, as wheat futures prices, backed by plentiful support, scored net advances of 1¾ cents—December at 76¾c, and May at 81¾c.

Aiding in the upswing was the strength in outside markets and the buying of 500,000 bushels of Canadian wheat by foreign importers.

Shooting upward at the opening, values at no time came closer than ½ cent to the "pegged" levels, December option at 75 and May 80 cents.

The stops were placed under the market by the Exchange Council following an emergency meeting, adopting the suggestions of the Dominion Government. No further statement was issued by the Council yesterday, but it was understood further application may be made at an early date.

Outside markets were bullish. Liverpool gaining ¾d and Chicago more than 2 cents. Other news was also constructive. Argentine wheat shipments for this week were smalled than expected, totalling 1,062,000 bushels, while other reports said Russia was shipping wheat from Black Sea ports to Vladivostok.

Futures:

Wheat—	Open	High	Low	Close	Prev Close
Dec.	.75¾	.77	.75½	.76¾	.75
May	.80¾	.81¾	.80½	.81⅝	.79⅞
Oats—					
Dec.	.41	.41	.40⅞	.40½	.40¼
May	.41¼	.41⅝	.41⅛	.41¼	.40⅝

WEEKLY LIVESTOCK REVIEW

TORONTO, Nov. 2 (C.P.) — Prices on the Toronto Livestock Market this week were lower on hogs, two grades of cattle, firm on lambs and steady on calves and sheep. Its steady trend of higher prices apparently broken, the hog division lost 25 cents while butcher cattle and weighty steers dropped 25 to 35 cents in the four days' trading.

Receipts on cattle, calves and hogs were heavier than for the previous week, but 3,000-head lighter on the sheep and lamb division. Almost 6,000 head of cattle met buyers at the opening of the market and of these, 3,200 were unsold. Past history of the market shows that heavy, plain quality cattle runs flood the market at this time of year and prices are not expected to regain losses for about five weeks.

Butcher cattle were at a standstill on Monday and only moved the following day when the price was cut 25 cents. Closing levels were at $3.25 to $4, with tops generally $3.75. Exporters paid $4.50 to $5.25 for choice weighty steers on Monday, but for the balance of the week, packers took the remaining supplies at $2.75 to $4. Common butcher cattle ranged from $1.50 to $1.75 for boners to $2 for tops.

Fed calves sold steady at $6.50 to $7 for choice and slowly at $4.50 to $5.50 for plainer kinds. Good butcher cows were weak at $2.25 to $3.50, while canners and cutters held at $1 to $1.50. Bulls moved within a range of $2.25 to $2.75 for good heavies, to $1.75 for bolognas. Store cattle trade was against the general feeling of the market, being fairly active at unchanged prices. Good stockers made $2.75 to $3, while feeders got up to $3.50. Light stockers went at $2.15 cwt. Milkers and springers also held unchanged at $35 to $45.

Stagnant domestic trade was given as reason for the drop on the hog division. On slightly heavier receipts, the division lost 15 cents Monday and another 10 cents Tuesday, holding steady for the net two days. Bacon hogs closed at $7.35 f.o.b., $7.75 off truck and $8.10 off car. Advices from England were that the British bacon market was holding unchanged.

About 40 0head of westerns were included in the 2,700 head calf run. Vealers were active and steady at $6.50 to $7.00 for choice with occasional tops at $7.50. Common vealers sold down to $4.00. Eastern grasers brought $2.00 to $2.75 while heavy calves moved slowly at $2.50 to $3.50.

Lambs held steady throughout the week with some prices up 10 cents. The majority of good ewes and wethers went at $6.25 to $6.40 with few picked lots at $6.50. Culls, bucks and heavies brought $5.00 to $6.00. Sheep were unchanged at $2.50 to $3.00 for good, light ewes and at $1.00 to $1.5 for culls. Yearlings brought $3.50 to $4.00 cwt.

TO BE INCLUDED IN WORKS PLAN CROLL STATES

Principal Cities and Towns in Province Likely to be Affected.

BOOST TO BUILDING.

Start Proposed For Spring—Answer to Hunger Marchers' Demands.

TORONTO, November 2 (C.P.). — In the reply of Hon. David A. Croll, Ontario Minister of Public Welfare, to demands made last July by the hunger marchers who invaded Queen's Park was seen to-day the possibility of the Government launching a Province-wide slum clearance scheme. It is believed the plan would be included in an unemployment works program, necessary legislation to be enacted at the coming Legislature session and the scheme started in the spring

For some time Government interest had been noted in the slum-clearance inquiry in Toronto, conducted by Lieutenant-Governor Herbert A. Bruce. The Lieutenant-Governor will present the report of his committee to the City Council next week.

An indication that sanitary, modern homes may replace those in slum areas came in Mr. Croll's reply to Ewart G. Humphries, secretary of the Hunger Marchers' Congress, when in referring to workers homes and slum clearance, he said: "When a works scheme is prepared by the Province undoubtedly this will be included."

Principal cities and towns in the Province may be affected including Ottawa, Hamilton, Windsor, and St. Catharines. New activity, trade union heads believe, would be injected into the building industry if the scheme is carried out. An army of skilled workmen would be required in demolishing slum homes and erecting new ones.

Mr. Croll informed the hunger marchers the Government had considered carefully the "demands" and he promised to bring into effect any of those considered feasible.

The Minister also appealed for co-operation from the unemployed "in order to better conditions for all," but at the same time warned further demonstrations in any centre "will not have the slightest effect on this government."

Waiting On Ottawa

The statement said the government had recognized the need for "an effective form of unemployment insurance" but it claimed Ontario is awaiting action from the Federal Government at the coming session of Parliament.

"If no action has been taken then," said Mr. Croll, "we are prepared to act and have a bill ready. This bill has not yet been considered by the Cabinet and we are awaiting devolopments at Ottawa."

Suggestion that $300,000,000 be made available for public works is rejected on the grounds "the province does not control the monetary system of Canada, and that sum is simply not available." To a demand that fool allowances be increased 50 per cent., the Minister says

(Turn to Page 6)

Buy the Best

If you buy tea for price alone you must be satisfied with uncertain quality. But if you choose tea for flavour, richness, freshness — *then* you will buy Salada and count it worth far more than the small extra cost.

728

'SALADA' TEA

STRESSING PEACE IN CELEBRATIONS

London County Council Says Time Diminishing Reality of Armistice Day.

LONDON, Nov. 2 (C.P.).—"Armistice" Day will be replaced by "Peace" Day in all London schools Nov. 12. The actual form of celebrations is being left to the individual schools, but the London County Council expresses its conviction "that with the lapse of time the reality of Armistice Day, 1918, is diminishing, since none of the children remembers it, and the same now applies to a few of the younger members of the teaching staff."

Emphasis is placed on the increasing need for inculcating in the minds of children a proper outlook towards the settlement of international disputes and to such agencies as the League of Nations and The Hague Court.

Hope is expressed head teachers will use the new "Armistice and Peace Day" as a culmination of all the anti-war teaching which is carried out during the year.

Spain is to have 1000 television sets installed at once.

Hog Quotations In Peterborough

FRIDAY, NOV. 2, 1934.

Canada Packers quote:

Hogs — F.O.B., $7.00; off truck, $7.15; rail grade, $9.75.

Selects $1 per hog premium.

Sows, 3c off bacon prices.

Cream—No 1 (on truck) 18c; No 1 (delivered) 19c.

Special 2c per lb premium.

Dewart Bros. quote:

Grain — Spring wheat 80c; fall wheat, 90c; oats, 30-32c; malting barley, 58-61c; feed barley, 50c; rye 55c, and buckwheat, 45c.

ASKS FOR SUPPORT.

ST. LOUIS, Nov. 2 (C.P.).—Supporters of Police Judge James Finnegan have appealed to "his public" to elect him prosecuting attorney.

Letters have been sent to 4,000 persons who have appeared before Judge Finnegan as defendants, asking for their votes.

ON LAST LEG TO LONDON

LONDON, Nov. 2 (AP)—Cathcart Jones and Ken Waller, forced back yesterday by bad weather, took off from Athens to-day for London. They finished fourth in the England to Melbourne air race.

HAVELOCK

Mrs. Cecilia Lumlay of Marmora, and Mrs. J. MacDonald of Moose Jaw and formerly of Marmora visited Mrs. J. J. Maloney of Cordova Road, Belmont, on Sunday.

Mr. and Mrs. W. J. Sexsmith of Toronto and formerly of town visited relatives here this week, and attended the big Hallowe'en masquerade sponsored by the Havelock Women's Institute on Wednesday.

Mr. Harold W. Ketchen who has secured a good position in Trenton was home for the masquerade ball on Wednesday evening.

Havelock's premier cycling enthusiast, Mr. Alex Poste was in Toronto last week for the six day grind at Maple Leaf Gardens. Alex wheeled to and from the city in record time.

A number of the Masonic brethren journeyed to Peterborough on Thursday evening to attend a semi-annual meeting of the Peterborough district Past Masters' Association. J. Anderson, Deputy Grand Master attended.

Mr. L. R. Sanderson and Miss Eva motored to Port McNicholl last week and visited Mr. and Mrs. Percy Pincombe.

Mr. Wellington Burgess, Belmont and Methuen township treasurer of Norwood was a business visitor here on Wednesday. The many friends of Mrs. Burgess who has been confined to the General Hospital in Toronto for the past three weeks will be pleased to learn her condition is somewhat improved.

FOR all your cleaning —this pure, scratchless snow-white cleanser

For bathtubs . . . for sinks . . . for pots and pans . . . for *all* household cleaning Bon Ami is the perfect cleanser!

Bon Ami doesn't scratch, dull and gradually wear away the surfaces, as coarse gritty cleansers do. Instead, it leaves what it is used on smooth . . . unmarred . . . and nicely polished.

To suit your taste, Bon Ami comes in a handy, long-lasting *Cake* or in a convenient sifter-top can of snow-white *Powder*. Both are the same pure, quick-working, scratchless, odourless material.

BON AMI

. . . cleans quickly and easily doesn't redden your hands

$2 DOWN AND $1 a WEEK

SENDS TO YOU A RADIO AT CHRISTMAS

This easy way of paying for a valuable Christmas gift is open to you by becoming a member of

HEINTZMAN & CO'S

Christmas Radio Club

JOIN NOW!

The down payment of $2 enrolls you on the Club's books, and the same $2 is a first payment on any Radio you select for delivery at Christmas. The balance of the purchase price of your Radio you pay in easy instalments of $1 a week until Christmas and then $2 a week until the whole account is setfled.

CLUB IS RESTRICTED TO 50 MEMBERS

Lose No Time

There is no easier way under the sun of buying a Christmas gift supreme for yourself, family or others, without straining your financial resources. But you'd be well advised to lose no time in joining, as these yearly Clubs fill up rapidly and the books will close after 50 members are enrolled.

Choice of 2 Radio Leaders

Victor Globe Trotter 62.50 Up

Stromberg-Carlson 99.50 Up

Heintzman Hall

RADIOS — WASHERS — REFRIGERATORS — PIANOS

OPEN EVENINGS

Royal Bank Bldg., George and Hunter Phone 258

William Harris Took Part in Relief of Khartum

One of Little Band Of Navigators Who Went from Canada

William Harris, Born in Township of Smith, One of Fourteen Men Fom Peterborough Who Took Part in Relief of Kha rtum.

CANADIANS NAVIGATED THE SMALL BOATS WHICH CARRIED TROOPS DOWN THE NILE

Saw Little of Actual Fighting — To-day is Able to Vividly Recall Exped ition—Once Wrec ked.

Two thousand miles up the Nile to the rescue of General Gordon! Only a handful of the gallant little band of Canadians who volunteered their services as navigators on that long, heart-breaking expedition now remain to tell the tale. One of them is William Harris, 220 Edinburgh street, in this city.

Still active, with a robust glow in his cheeks and an adventurous twinkle in his eye, the old voyageur recalls his part in the expedition with a clear memory. He was a young man of 30 years when the call came from England. "Chinese" Gordon, the gallant British soldier who had undertaken of his own accord to re-establish Egyptian authority over the Sudan, had been beseiged in Khartum for several months. An urgent message asking for aid had been borne down the Nile to the British. After considerable indecision over their obligation in the matter, the British had decided at last to send a relief expedition.

Difficult Problem

The problem of transporting an army of sufficient size to put down the maniacal Madhi and his hordes of natives fifteen hundred miles up the fever-laden, meandering Nile was a difficult one for the British command. A plan to move the army 300 miles overland from the Red Sea had been abandoned. Obviously the soldiers would have to be carried the greater part of the distance in small boats. Experienced boatsmen would be required to handle the craft. And what part of the Empire could supply the efficient boatmen that Canada boasted?

Forgetting his 79 years, "Bill" Harris looks back on the excitement and anticipation which attended the departure from Canada in September, 1884. He was born on a farm in Smith township and, as a young man, led a quiet existence as a carpenter in the small community which Peterborough was at that time. The romantic allure of an expedition up the fabled Nile appealed as strongly to him as to the other thirteen voyageurs recruited in Peterborough. "As we sailed from Montreal, a band more than 350-men strong, we felt that we were off on a big adventure," Mr. Harris relates.

Seeking adventure, however, the voyageurs were to be disappointed. Had they not looked forward to some real old-fashioned hand-to-hand squirmishes with the backs of the Madhi's army? On arrival at Alexandria they learned that the fighting was to be done by the British Tommies. Their duty was simply to navigate the scores of small boats which were to transport the Tommies from Wady Halfa up to Khartum.

They got a taste of the heat they would have to endure later as the first leg of the journey by train and steamboat over the 1,200 miles from the mouth of the Nile to Wady Halfa was begun. Winter was settling down over the land away back home in Canada but there was to be no winter for them. They were heading for the equator. Through the sparse fringe of trees and brush along the banks of the great, murky river they could see frequently the limitless wastes of hot sand stretching away to the horizons. The journey was extremely monotonous and they were glad when, a week later, they reached Waldy Halfa and the prospect of some diverting work loomed ahead of them.

Soldiers Manned Oars

Eight hundred small whale boats were made ready for the navigators and soldiers at Wady Halfa. The river was now too shallow and the rapids too frequent for the use of steamers. Ten to twelve soldiers and a navigator were assigned to each boat and the spare space in the boat filled with army provisions. The soldiers manned the two rows of oars and the navigator with an assistant or two handled the rudder. If there was any breeze in the right direction, sails were run up on the two masts fore and aft.

"There wasn't much work for us to do," Bill Harris relates. "The soldiers did the rowing under our command and, when we had rapids to negotiate, we put lines on the boats and natives on shore hauled the craft up through the rough spots. Sometimes one line would be enough but on the longer rapids we had to put on two or three tow lines. The soldiers would walk around the rapids."

In Constant Danger

But the trip was not without the constant threat of danger. Many sections of the river were alive with crocodiles waiting to seize upon the unlucky man who might fall overboard. One of the Canadian navigators met this ghastly fate. Mr. Harris himself had a close shave with death when a boat which he was piloting alone in one of the more severe rapids stretches upset in the turbulent waters. With difficulty he gained the safety of a small island in the river but the craft with its cargo of supplies was lost.

And the fear of dysentery and fever was greater among the men than the fear of crocodiles. Scores of Tommies and a number of the Canadians fell prey to the insidious tropical diseases. Mr. Harris spent a week in the grip of fever but recovered sufficiently to continue on to the goal of the expedition.

Due to the intense heat, it was impossible to carry a supply of fresh food. Tinned bully-beef, hard biscuits and black tea were the mainstays of the menu. When, at long intervals, canned potatoes were carefully rationed out, they were considered a rare treat.

Saw Very Little Fighting

Mr. Harris witnessed very litte of the fighting on the way to Khartum. The advance guard had several skirmishes with the blacks but the voyageurs followed too far behind to see what was happening. While the soldiers tended to the business of fighting—what fighting there was—the boatmen stuck to their posts on the boats. Mr. Harris viewed one encounter near Khartum three miles in the distance from a vantage point on a hill but that was all the real action he was privileged to see.

The boatmen saw nothing of the tragic entry of General Wolseley to the city of Khartum—tragic in the discovery that the tedious expedition had been in vain, for General Gordon had been massacred just two days before. The armada of whale boats was beached several miles below the city. The soldiers proceeded the remaining distance on foot while the boatmen remained to guard their charges.

Big Adventure

"The whole affair was an adventure to a fellow who had never before been more than a few miles away from Peterborough," Mr. Harris says, summing up his experience. "I enjoyed it but I don't know that I would like to go through it again. The heat was terrible."

Even now, almost fifty years after his return from the expedition, when he thinks of the burning African sun he wipes imaginary perspiration from his forehead.

Of significance in connection with this article is a despatch which comes today from London, England. The despatch follows:

A poignant memory of "Chinese" Gordon, British general who was killed at Khartum, in the Sudan, in 1885, today was conjured up when the fragment of a postage stamp on which he wrote a last, futile despatch was sold by auction for seven pounds. "Beseiged for 10 months by Moslem insurgents, General Charles Gordon sent out the torn fragment bearing the cryptic message "The Nile is rising." This call for help reached its destination too late. General Wolseley's relieving army reached the city two days after General Gordon had been killed.

Leonine verses was the name given to the hexameter and pentameter verses, common in the middle ages, which rhymed at the middle and end.

Plays Role Of Hero

QUEEN GIOVANNI KING BORIS

Another attempt to assassinate King Boris III. of Bulgaria, is reported from Sofia, capital of the nation. The story also makes of the king a hero. When the train which was carrying the king to Varna caught fire, King Boris leaped from his car, dragged the engineer from the burning tender, dressed his wounds and then took the throttle of the train and piloted it into Varna on schedule. The king has made a lifelong hobby of engines and often acts in the capacity of engineer on regular trains without knowledge of the passengers. The king is shown ABOVE, with Queen Giovanni and the Royal Palace at Sofia.

RUMANIA'S DOWAGER QUEEN MARIE FLU VICTIM IN MIDST OF SORROWS

Daughters Marie of Yugoslavia and Princess Ileana Are Also Both Ill.

LATTER'S CASE SERIOUS.

(Copyright, 1934, by The Associated Press)

BELGRADE, Nov. 2 (A.P.)—The dowager Queen Marie of Rumania and her daughters, the Queen Mother Marie of Yugo-Slavia and Princess Ileana, are all ill.

Dowager Marie is suffering from influenza contracted during the funeral of her son-in-law, the assassinated King Alexander of Yugoslavia. Marie of Yugoslavia has gallstones. Princess Ileana, now living near Vienna and expecting another baby, is suffering with a high fever.

While none of the royal pernsonages, with the possible exception of Ileana, is considered dangerously ill, their physicians say that all will require careful nursing and rest especially as their conditions have been aggravated by a terrific nervous strain resulting from Alexander's assassination.

When the Associated Press correspondent inquired at the palace yesterday on the condition of the two queens and the Princess, the dowager Queen Marie, convalescing in an arm-chair, said: "On top of our bitter grief, illness has come to us all, but I hope we will all soon be well.

Anxious Over Princess

"I'm especially anxious about Ileana. In spite of her delicate condition, she and Anton (Ileana's husband, the Archduke Anton of Austria) insisted upon coming to Belgrade to attend the funeral.

"Her condition became so serious that the doctors thought they might have to remove the baby prematurely, but Ileana fought so desperately against this that the physicians decided to wait. They think now that everything will be all right but I still am greatly worried, especially as I cannot leave Mignon (Marie of Yugo Slavia) to go to Ileana in Vienna and nurse her myself.

"These last weeks have been tragic beyond words. It is a sad duty for me to try to help my little widowed Queen Mignon begin her new lonely life.

"No kind of sorrow is new to me, no sad experience is unknown to me, because life for a queen can be just as hard as it is for anyone else."

A Mother's Advice

"Perhaps I can assist in guarding and advising Mignon. She is so magnificently modest and unselfish. She lived so entirely for her king, her country, and her children. To-day she is lost.

"She naturally turns to her mother. I represent strength, consolation, and sympathy. She finds in me royal stamina, patience and resourcefulness coupled with the sad courage of one who has stood alone facing fate.

"The intense sympathy and righteous indignation manifested in the whole world over the king's murder has been in some measure a consolation to my poor daughter. Throughout these last weeks, in spite of her great illness and racking pain, she has been a real heroine."

Over 5,000,000 Boy Scouts and Girl Guides of Russia, where they are called Young Pioneers, attended camps this year.

Nicaragua's 1934-35 coffee crop is expected to be the largest in recent years.

Heads Board

GEORGE WILKIE, K.C.

Succeeding ousted V. A. Sinclair as chairman on the Ontario workmen's compensation board is George Wilkie, K.C. Mr Wilkie will receive a salary of $7,500 as compared to Mr. Sinclair's $14,000.

MUST KEEP FAITH AS INDIA AWAKES

Baptist Leader Says Her Women Take Interest in Affairs and Need Guidance.

MONTREAL, Nov. 2 (C.P.).— The women of India are anxious to take a part in the life of their country and are just beginning to realize their power, stated Dr. J. B. McLaurin, addressing the 58th annual meeting of the Women's Baptist Home and Foreign Missionary Societies (Eastern Ontario and Quebec sections). Dr. McLaurin is president of the Baptist convention of Ontario and Quebec.

Stressing the vital importance of the work being done by Canadian women in India, Dr. McLaurin declared that it could not be withdrawn without breaking faith with the women of India. Because of their newly-awakened interest in public life, he said, they are manifestly in need of guidance. There was a reflex influence on church at home, he said, declaring that there were places in Canada where the Baptist church had faded from view except for its women's circle which derived inspiration from the activities carried on in India.

Dr. McLaurin paid a tribute to the medical work of Dr. Jessie Allyn, head of the women's hostal at Pithapuran, India, and that of the leper hospital founded by Miss Hatch of Woodstock, Ont., and now in charge of a native doctor.

HUNTING VICTIM

MONTREAL, Nov. 2 (CP)—Word of the death in a hunting accident at Victoria, B.C., of F. Ian Nichol, 35, formerly of Montreal, was received here to-day. Mr. Nichol stumbled while out on a hunting trip with friends and his gun accidentally discharged, fatally wounding him.

Born in Montreal, Mr. Nichol was educated at Royal Military College, Kingston, Ont., and at McGill University. He was married about two years ago and moved to British Columbia.

COMEDY TREND FOR LONDON'S AUTUMN SHOWS

Newest Hits in English Theatres Include Humorous Type of Plays.

SEVERAL FAILURES

(By Thomas T. Champion, Canadian Press Staff Writer)

LONDON, Nov. 2 (CP)—Taking it all round the autumn theatrical season in London has opened with a fair measure of public favor.

J. B. Priestley's "Eden End," which is concerned with the fortunes of a doctor's family in Priestley's native Yorkshire, has been submitted to a wholesome tightening-up since its initial production. It by no means earned unstinted praise from the critics at the first, but the general public has taken to it readily.

Quite a substantial measure of support is given P. G. Wodehouse's "Who's Who" at the Duke of York's, although the play has not been classed as an outstanding specimen of this writer's achievements in irresponsible humor. For one thing the basic idea in it—of two children being exchanged at birth—is rather threatbare. It was certainly not new even when W. S. Gilbert employed it in "Pinafore."

The highest of the highbrow critics might heartily admit that C. B. Cochran has surpassed himself in his revue "Streamline," by A. P. Herbert and Ronald Jeans, which is bringing enormous business to the Palace. Cochran breaks his own outstanding record in establishing a swift continuity of exhilarating speed. Spectators are carried breathlessly through a maze of 10-minute impressions, in which the Russian Ballet, the American Cabaret, the Gilbert and Sullivan operas, and a half a score other institutions of social life are unblushingly caricatured.

Against such an attraction as "Streamline" the many bright spots in the new Walker-Nesbitt revue, "Hi-didd'e-diddle," at the Comedy, may seem a little dim. All the same it is excellent entertainment, and with June—Miss Howard Tripp—in the cast and giving of her best, it will almost certainly enjoy a good run. Miss Gladys Cooper had the happiness of seeing her son, John Buckmaster, who is just under 20, make a successful debut in this piece. Until a few months ago young Buckmaster intended to become a professional boxer, and underwent training from Johnny Somers.

Not All Successes

Against these and other instances of successful new ventures must be placed a rather formidable list of decided "flops." At His Majesty's the lavishly mounted "Josephine," with a first-rate company, was taken off after a run of only five nights. The play was from the German of Hermann Bahr, translated by Emlyn Williams, and the critics, with complete unanimity, fell upon it unmercifully.

Napoleon was presented as a blubbering, petulant but passionate lover, one of his little personal exhibitions being that he refused to fight a battle because the mail was late with a letter from Josephine. Many a playgoer came away wondering whether the piece was after all intended for farce.

If the judgment of the professional theatre-goers was right "The Nighthawk," by the late Roland Oliver, deserved a better fate than a mere fortnight's run at the Vaudeville. This play, we are told, ran for seven months in America. In its short life here Miss Beatrix Thomson certainly secured a personal triumph in her ruthless realism of the character of a Cockney girl.

WOMEN ARE SLOW TO SEEK OFFICE

But Veteran of Politics Says Present Situation Bringing Them Out.

NEW YORK, Nov. 2. (CP).—Women are taking more and more intelligent interest in the current political campaign than in any preceding one, largely because the economic issues involved strike so close to home and affect so directly the life of the individual voter, in the opinion of Miss Helen Varick Boswell, veteran campaigner and vice-chairman of the New York County Republican Committee for 17 years until her retirement last year.

"Women are naturally conservative in politics, as most things," she thinks. "They are slow to seek office, but if they sought office more they would hold more offices. It is not the fault of the men. The yomen are slow to come forward.

"Bt in the present campaign, both in the state and for Congress," she added, "the issues involved affect the voters so directly, there are so many economic questions involving taxation, that they want to now what is being done with the money. They are more interested in issues and less in personalities than ever before."

She expressed gratification that both parties had named women as candidates for Representative-at-large. The director of women campaign speakers for the Republican party has been training young women to make political speeches. "Some of the material we have uncovered is astonishingly good," she said. "I have been letting them pick their own issues to discuss, and they have done remarkably well.

MOUNT PLEASANT

Mr. Gordon McLean of Toronto visited his brother, Mr. Eric McLean over the week-end.

Mrs. H. Rutherford entertained the members of the W.A. at her home on Thursday afternoon.

Mr. J. Russell of Toronto was in the village this week on business.

Miss C. Rodger of Toronto was a recent guest at the home of Mr. and Mrs. E. McLean.

Mr. and Mrs. W. Windrem, Mrs. F. Eggleston, Mr. T. Windrem and Mrs. E. Windrem and Billy motored to Beaverton on Saturday and spent the week-end with the former's sister, Mr. and Mrs. L. Burns.

Mrs. Melville Jones entertained the members of the W.I. at her home on Wednesday afternoon.

Eight French stamps printed for the catapult mail service from the Ile de France six years ago were sold recently in London for $625.

Haiti's coffee shipments in a recent month totaled over 2,000,000 pounds.

Too Good a Fan

SEATTLE, Nov. 2. (CP).—Here's what police officers assigned to duty at University of Washington football games should do, says Mayor Charles L. Smith:

"Instruct your officers," he wrote the police chief, "to protect the public, preserve order and regulate traffic—and not necessarily to watch the game."

At one session recenty a court in London granted 115 divorces.

MEN! Come and Bring A Friend To

Fashion Craft's ADVANCE OVERCOAT Sale

Our foresight in stocking such a large number of Overcoats this season has already been justified by the sale of so many.

Sizes have been filled and another assortment received to go on sale Saturday at the same two prices. Don't keep a good thing to yourselves, men! Come and bring a friend . . . investigate these values, and you can make your selection from the biggest array of Overcoats in the city.

- Silvertones
- Knit-Craft Coats
- Ballymena Fleeces
- Navy and Dark Grey Chinchillas
- Elysians
- Friezes
- Meltons

17.50 AND 21.50

A SMALL DEPOSIT WILL HOLD ANY COAT UNTIL WANTED

B. A Hick.ey Manager

Fashion Craft Shops LIMITED 390 George St.

Limbers up the Muscles, Keeps them Flexible

OLYMPENE

THE ANTISEPTIC LINIMENT

4 oz. 50c. Your Druggist Has It! 10 oz. $1.00

As White as Hospital Linen

Matching hospital linen in its snowy whiteness Eddy's White Swan is the tissue for bathrooms which must be beyond reproach. Pure, safe, sterilized, it protects the family's health. Its downy softness and high absorbency appeal to the discriminating. 750-sheet rolls in dustproof wrapping—economically priced. Also in recess size. Sold everywhere.

THE E.B. EDDY COMPANY LIMITED

Toronto Branch--73-75 Wellington St. W.

61-R

The Examiner

The Examiner is a Member of the Audit Bureau of Circulation.
The Daily Examiner, published every lawful evening by The Peterborough Examiner Limited. Office 416 George Street. $6 00 per year Delivered in City. Out-of-town Subscribers by mail $4 00 per year.
Member Canadian Press, Limited; Audit Bureau of Circulation; Canadian Daily Newspapers Association.
Member Ontario Associated Dailies. T. L. Ashton manager. Canada Permanent Building, Toronto.
U.S. Advertising Representatives: Prudden King & Prudden Inc Chicago Seattle San Francisco. Los Angeles and New York City.
Advertising Rates on Application.
E. M. GLOVER Managing Director.

PHONES: Editorial 1601. Business Office 1600. Private Branch Exchange to all Departments.

FRIDAY, NOVEMBER 2, 1934

BUILDING IMPROVEMENT CONTINUES.

While locally the same improvement has not been noted, reports from all over the country show that increased activity in the building trades which has been in evidence for the last six months is still being kept up as winter closes in, a somewhat unusual development that leads to the hope that next year will see a notable expansion in construction operations.

MacLean Building Reports, Limited, an authority on such matters, announces that the contracts awarded for the whole Dominion during October amounted to $11,152,700, bringing the total for the first ten months of the calendar year to $109,297,800.

This is an increase of 39.3 per cent. over the ten months total for 1933 of $78,445,500.

Over half of the total for October, $6,360,800 to be exact, was made up of Ontario contracts, with Quebec next in line with a total of $2,737,300. Every province in the Dominion shows an increase this year over last.

Contemplated construction reported for the first time during October amounted to $18,997,000, as compared with $14,240,700 for September, while the total for the year to date is $219,250,900, as against $171,814,900 for the same period in 1933, an increase of 27.7 per cent.

A DRASTIC RULING.

The ruling in Montreal that before being considered eligible for relief applicants for assistance from the public treasury must first use up the cash surrender value of their insurance policies, is a harsh edict and one that takes no heed of the future.

It is true, of course, that rather than apply for what they consider charity people all over the country have been doing that very thing: subsisting on the revenue they obtained from surrendering their insurance, but they have adopted that course voluntarily and as a matter of principle, which is a different thing from being forced to do so by reason of an official order.

When heads of families have made some provision for the care of their loved ones in future years it seems to be a mistake in judgment for relief authorities to insist that before they can be helped from relief funds they must let their protection go and jeopardize the future of their families.

One contemporary referring to this matter declares with much truth that it is this kind of thing that develops rebels; certainly to insist that no person can be given relief until he has not only exhausted his last resources but has scrapped the meagre amount of protection he has been able to provide for his family, is a course that does not contribute to a spirit of good-will in the community.

Relief has cost the people of this country a tremendous sum, but few taxpayers would be willing to seek an easement of [illegible] a price.

NOT TAKING ANY CHANCES.

When the county crown attorney at Chatham the other day offered to pay the fare to Russia of a confessed Communist who was charged with obstructing an officer in the discharge of his duty he was not taking any chances.

Any of the Red brethren in this country are willing to profess their admiration for the land of the Soviet on every and all occasions and to declare how much better conditions are in Russia than here in Canada, but they draw the line at going to Russia themselves.

There are many people in Canada who would be glad to subscribe to a fund to send all the foreign-born Red agitators in this country over to the land which they are constantly praising, but there would be no use raising such a fund, for the simple reason that it would be impossible to persuade one Canadian Communist to take advantage of this opportunity to go to Russia.

The truth of that statement is to be found in the fight that Red agitators make against being deported from Canada, for despite the vehemence with which they denounce Canadian institutions and the capitalistic system, they battle strenuously against any move to send them out of this country.

The Chatham crown attorney evidently knew the breed and his offer of free transportation was probably a mere pleasantry.

He is undoubtedly ever aware of the fact that it would be impossible even to bribe a Canadian Communist to leave Canada to take up residence in Russia.

SPEED WITH ECONOMY.

When The Examiner referred a few days ago to the trans-continental trip of the Union Pacific's streamlined train as revolutionizing railway transportation we, like the public, were thinking mainly of the speed element.

Railway executives, however, according to the New York Post, were far more impressed by the economy of the record-breaking dash.

They have always known that faster time could be made, but they have always known also that with steam locomotives the greater the speed the greater the fuel consumption, and consequently, of course, the higher the cost.

The fact that the M-10001 made the Los Angeles to New York run at a fuel cost of only $80 is the feature that has set the railway world thinking.

It costs about one and one-half cents a mile, including gasoline and oil, to operate a light motor car carrying five passengers, so that the cost of a coast-to-coast trip in an automobile of that type would be $45.

To run a heavy motor car of seven-passenger capacity from Los Angeles to New York would cost $90 for oil and gasoline.

Yet the stream-lined train, capable of carrying 124 passengers with Pullman accommodation for sixty-eight people, actually made the trip at an operating cost of $10 less than the cost of operating a seven-passenger motor car over the same distance.

According to figures given by the Post, 246,756 miles of railway line were operated last year, and the locomotive fuel cost $151,809,601, or, in other words, it cost the United States railways for locomotive fuel $650 a year for every mile operated, some 5.15 cents out of every dollar of revenue being eaten up by this item.

No wonder the low cost of operating the streamlined, Diesel-engined Union Pacific train is giving railway men much food for thought these days.

A NATIONAL CHEESE WEEK.

A group of men interested in the manufacture and distribution of all classes of cheese made in Canada plans to undertake a national cheese week which will be held during the month of November with the object of promoting a larger consumption of this basic Canadian agricultural commodity. The week has been chosen to coincide with a similar period set aside in the United States for the encouragement of the cheese industry, and it is the fond hope of those promoting it that, due to the emphasis which will be placed upon cheese as a healthful, nourishing and appetizing food, something may be done to reduce the exportable surplus of cheese and other dairy products which for a variety of reasons is becoming increasingly burdensome.

The sponsors of this "week" point out that as cheese-eaters Canadians fall far short of the citizens of some other countries. The Canadian per capita consumption of cheese does not exceed four pounds per annum, where the average Britisher eats over nine pounds of it every year and in Switzerland the per capita consumption amounts to fully 16 pounds. In some of the Scandinavian countries it is even higher. Much of the European consumption consists, of course, of soft cheese which is not so largely manufactured in Canada.

The Canadian cheese industry has been steadily declining for a number of years, due to gradual loss of the British market to New Zealand and other countries which are apparently able to lay down their cheese in the United Kingdom at a lower figure. Export figures covering the present season reflect a continuation of this tendency. Up to the end of September, the Canadian exports were running below even those of last year. They fell to 647,078 cwt., valued at $7,007,439, as opposed to 697,585 cwt. at $7,416,361 for the preceding 12 months. During September shipments fell from 141,305 cwt. to 76,508 cwt. It is evidently becoming increasingly difficult for Canadian cheese to secure a profitable overseas market, and in spite of a reduced make during the 1934 season on account of adverse weather conditions, there is still a large surplus in cold storage warehouses awaiting sale.

A national cheese week such as that which is in contemplation will not prove a permanent solution for the difficulties in which the cheese industry finds itself. Through stimulating the domestic consumption of that commodity is may, however, do much to bring about a reduction of the stocks now being carried and through educating the public to the greater use of cheese as a food, it may lead to a larger home consumption of the food that will be carried into future seasons. Particularly to the people living in this district, noted for many years for the fine cheese that it produces, may the "week" be commended. Most of us eat, after all, very little of the cheese that is the pride of Leeds and Grenville Counties.—Brockville Recorder and Times.

MEN AGAINST DEATH.

With announcement just made before the American College of Surgeons of discovery of a nearly perfect preventive for dread peritonitis, surgery's worst death risk, science has opened another brilliant chapter in the romantic tale of humap achievement. Yet it is unlikely that news of the successful outcome of the researches of Dr. Herbert L. Johnson, of Boston, Mass., Dr. Edward L. Young, Jr., and their associates, into the protective qualities of amniotic fluid (from which the preventive vaccine was developed) will create any stir. The names of Johnson and Young will mean far less to the crowd than those of the Dean brothers or "Schoolboy" Rowe. The public will scan the brief newspaper references with mild interest—and forget. But fewer people will die as a consequence of surgical operations. The new discovery is remarkable, but the progress of preventive medicine has been so rapid in the last 70 years that, like achievements in engineering or industry, or any of a score of fields, one more discovery cannot be expected to rouse general enthusiasm. Occasionally a Banting finds himself, for a brief hour, in the role of a popular hero, but, for the most part, the triumphs of the patient, untiring "Men Against Death" go unheralded by the plaudits of the throng and must be content with recognition from the smaller circle of scientific co-workers and record in the terse paragraphs of professional journals.

For all the lack of applause, however, modern medicine has made spectacular advance, for it must be remembered that it was as short a time ago as 1867 that the antiseptic principle was introduced and modern surgery inaugurated with the work of Lord Lister. Medicine and surgery are to-day giving the world the healthiest era in its long history. To a far greater degree than the man in the street will ever realize, our very civilization depends upon our doctors. Much yet remains to be done. Many other discoveries must be added to the growing list. Future advances in the prevention of disease, the alleviation of suffering and the prolongation of human life may well be expected to eclipse even the most outstanding of present triumphs. Crises will arise in this sphere or in that, but as long as the scientific spirit survives, a long as there are Harveys, Jenners, Listers, Pasteurs, Bantings and Johnsons, medicine will march forward —and with it civilization.—Brantford Expositor.

EDITORIAL NOTES AND COMMENT.

Anyway the Bennett-Stevens controversy seems to be over until it can be renewed on the floor of the House.

Up to the present it would appear that the former Minister of Trade and Commerce is a long way in front in the matter of fan mail.

Henceforth when better roads are built the Provincial Government will build them—and what is more, my son, pay for them, too.

Premier Hepburn started the recent six-day bicycle race in Toronto by firing a revolver, and Saturday Night suggests that this gun was the only thing he has fired that he wasn't asked to replace with a Liberal.

Karl Komuth, former member for South Waterloo, is undoubtedly not the only Conservative who would like to see ex-Premier Henry retire from the Conservative leadership, but he is one of the few who have come right out and said so.

What a monotonous old world this would be were it not for the delusions therein.—Detroit News.

THE OLD HOME TOWN

Registered U. S. Patent Office

By STANLEY

TEN MINUTES BEFORE THE RAILROAD OFFICIALS WERE DUE IN TOWN ON AN INSPECTION TRIP, MARSHAL OTEY WALKER FOUND STATION AGENT DAD KEYES AND HIS BROTHER KEN IN A TERRIBLE FIX

©1934 LEE W. STANLEY CENTRAL PRESS 11-2-34

Voice of the People

Letters to be printed in the Voice of the People column must be received at The Examiner Office by 5 p.m. on the day before insertion. All letters must be signed by the writer, although a pen name may be used when legitimate non-controversial subject matter. Letters over 400 words long will be cut down at discretion of the editor.

THAT INDEPENDENT PARTY

Editor of The Examiner,

Sir,—Recently the government gave a sum of money to the three recognized political parties on a percentage basis to cover remuneration expenses. Forty-five per cent were given to the Conservative party, forty-five per cent to the Liberal and ten per cent to the independent. Ten per cent of the above sum has been claimed by a party who describe themselves as the Great War Veteran's Political party notwithstanding the fact that the Great War Veteran's Association is a non-political body and could not reasonably be otherwise its members being composed of a class of people whose political tendencies differ. My suggestion is this that if the party or parties who stooped so low has not sufficient respect for themselves they at least should honor and respect those who have won the admiration and respect of all Canadian citizens, rather than try to pull them into the mud in quoting Robert Burns, he says, A Prince can make a belted Knight; A Marquis, duke an' a' that; But an honest man's aboon (above) his might; Guide faith, he mauna (mustn't) fa' that.

Alex Murray.

ANSWERS W. A. FRASER, M.P.

To the Editor of The Examiner,

Dear Sir,—In answer to the speech of Mr. Fraser, M.P. for Northumberland may I say that we the executive of the C.C.F. are in accord with many of his statements but we are at variance with him in the conclusions that he arrives at from these statements.

May we quote: "There are more Liberals of one kind or another today than ever before." We agree, particularly with "of one kind or another," that is the greatest weakness of the Liberal party in Canada. There are so many degrees of so called Liberalism that it is impossible for Mr. McKenzie King to come out with a program which would be accepted by the Liberal dictator Mr. Patulla of British Columbia and the Conservative Liberal Mr. Taschereau of Quebec. This statement clearly defines the Liberal parties weakness.

Again may we quote: "I have nothing to say about the sincerity of the C.C.F. candidate and the leaders of that party." That is a great compliment to the C.C.F. at a time when there is so much that can be said for the insincerity of the Liberal leaders in the Beauharnois scandal and the insincerity of the Conservative leader who used public funds for the upkeep of his private car. Surely the C.C.F. stands above the old time parties when the sincerity of its leadership goes unquestioned, even by a Liberal, in these troublesome times.

Again we quote: "I say the things they (C.C.F.) stand for are opposed to the democracy which you and I know." Again we are in agreement with Mr. Fraser's statement but opposed to the conclusion he infers. The democracy which Canadians have known these last four years, was a democracy which allowed wages to be reduced to the levels revealed in the Steven's Report; levels of $3, $4, $5, and $6 a week for 40, 50 and even 60 hour weeks; while at the same time the firms have maintained and even increased profits. It has been a democracy which has forced farmers to sell their produce at less than the cost of production, while the packing houses to whom they sold, have made exhorbitant profits. We are opposed to exploitation of workers and farmers. We stand for democracy, the government of the people by the people for the people. At present we have a partial democracy, government of the people, by the people, for the big interests. Mr. Fraser apparently believes in democracy as it is to-day.

Lastly may we quote: "Speaking on economic grounds I say the C.C.F. is wrong." We don't know whether "moral" conclusions can be drawn from economic premises. But we answer speaking on moral grounds we believe that the C.C.F. is "right" and that it is "Christian" for it has at heart the welfare of all the people, not just those who are in distress but those who through necessity under the present system are compelled to be exploiters. We do not favor setting up a society in which the under dog will be top dog but rather setting up a society in which there are no under dogs or top dogs. We look forward to a Christian democracy for tomorrow rather than clinging to the fictitious democracy of to-day.

Thanking you in advance for the courtesy of your People's Column.

Sincerely,
L. H. Cotton,
Pres. C.C.F. Club Peterborough.

Popular Astronomy

Brilliant Autumn Star Groups

BY H. W. L. MAHOOD

JUGO-SLAVIA

Which Way Blows the Wind?

Assassination has never accomplished its purpose. Wilkes Booth slew Lincoln. He thought to defeat the victory of the North. He was committed to the system of slavery. But that institution was doomed by the type of American civilization, and the surrender of General Robert E. Lee. The assassination of King Alexander of Jugo-Slavia will be as fruitless. News leaking out of Jugo-Slavia confirm reports about the cruelty of King Alexander. Of modern times he is held to be one of the bloodiest. His hands were literally brued with blood. As was said of Napoleon, "He fleshed his sword in blood." Those who stood about him were so servile to his will that they dare not make even a slight protest. Nor dare they plead for clemency for the doomed.

The assassination of the King lifts up the question of the insecurity of minorities. This is one of the foremost European issues. It is one of the urgent international perplexing problems. We have come to the juncture in international contacts where this question can no longer be shelved, and minorities left to work out their own salvation. The same human problem is forging to the front, though it be in another form, in every nation. The rights of the weak demand recognition and protection. Legislation will not solve. The church has the one solvent.

Has the church lost its passion? Do the poor and the outcast and the weak look to the church for sympathy, and brotherliness, and equality? Has the church lost its human in its churchliness? In Jugo-Slovakia the minorities have received but little consideration at the hands of the church. The Croats have been oppressed by both Serbs and Slovenes. A protest by a Croat against injustice either on his own acount, or for another has had but one answer. Without trial, or opportunity to present his complaint he has been led out and shot.

VIOLA LLMA

Some Strategic Ability

Professor Zorbaugh suggested that the age of the delegates be limited to thirty years. Youth under thirty is plastic. Its ideals are in formation. At that age lasting impressions can be made. But thirty is the age of danger. That the Christ should be severely tempted when thirty years of age was not a chance experience. Spoil a life at that age and it will in all probability desiderate long time for recovery.

That first American Youth Congress came at a crisis time in the life of every delegate. Delegate associations and contacts and leadership and program was indelibly written. The effect upon the individual life, and type of citiizen, and all the future could not be otherwise than profound.

Sit in as Miss Lima and her associates plan for the Congress. Back of the Central Bureau plans for the program the Roosevelt Administration N.R.A. is distinctly perceptible. Ideals common to the Hitler and the Roosevelt "New Deals" were embodied.

Well prepared literature was sent out to the young people who had accepted election to the forthcoming Congress. Three objectives were stressed. First, that American youth must learn that hope lay in transient camps. Second, that subsistence homesteads must be projected. Third, that an apprenticeship system must be fostered.

All these have been woven into the New Deal. But do not overlook the presence of these three integrated in Fascism. What does the homestead subsistence method mean? It is an attempt to freeze into a service-standard of living all who have been caught unprepared for the depression. American youth cannot be regimented. Viola Lima will find this out. She can learn.

JUGO-SLAVIA

King Alexander could have said, "Uneasy lies the head that wears a crown." He did say it to himself many a time. To his estimable wife he said it many, many times. He prepared himself and his family for such an eventuality as assassination. Violent death, when it came, was to him no surprise. To his wife and family it was a shock. But they all looked beyond death. They lived beyond the day. Had he taken thought for himself and his family, first, he would have resigned his royal position. He has been characterized by some as the tyrant of the Little Entente. He has been called, "Alexander the bloody." He was not a well trained ruler. They that use the sword shall perish by the sword, has been demonstrated in history many times.

In his kingdom there are three antagonistic races. They do not intermarry. Nor are they on friendly terms. They hate each other. The Croats have long been ridden into the earth by the Polanders. Their oppression has been so long continued and terrible that they long for freedom, and a government of their own. When Jugo-Slavia was created, racial equality was promised them. That has not been given. The Serbs and the Slovenes coerce them. Among the three races there is constant friction. Jugo-Slavia is not a unity. Nor will it ever be if the church fails to ameliorate hatred into brotherly kindness. The Croats are a minority. When the Versailles Treaty carved out the Jugo-Slovakian kingdom the minorities were promised equality, and the protection of all their citizen rights. Instead of fulfillment of the pledge the Croatians have been oppressed and pillaged. They have not been blessed with capable leadership. Few of the people are educated. Nor do they bear the marks of present day civilization in their social life. Ignorance, poverty, disease, prevail in Croatia. The fundamental problem is not political, or economic. It is religious. Here comes Cousin Paul!

One-Minute Pulpit

He that hath no rule over his own spirit is like a city that is broken down, and without walls.—Proverbs 25:28.

One hundred and ninety bands took part in the National Band contest at London.

ON THIS DATE

A DAY IN CANADIAN HISTORY

By Fred Williams

MERRITT LOST NO TIME

On this date November 2) in 1832, William Hamilton Merritt, the creator of the Welland Canal, was first elected to the Assembly of Upper Canada, in which he remained until 1860 when he went to the legislative council. The election came about in a curious way. The previous election had been protested but both member-elect and his opponent died suddenly from cholera. The petition therefore lapsed and a new election was necessary. Merritt was presented with the usual requisition and he accepted. His opponent was Mr. DeCew, a local merchant of much influence. The campaign was very warm, both sides calling in heavy artillery from the legislature but after the polling, which lasted from October 30 to November 2, it was announced that Merritt had been elected by a substantial majority. One historian says: "When the result was known the most unbounded enthusiasm was displayed along the canal and the people of St. Catharines gave way to expressions of good feeling on a scale of grandeur surprising for the times. We see by the Journal that an illumination took place and all the paraphernalia of general rejoicings were indulged in."

Merritt took his seat within a week, but, unlike John A. Macdonald who waited a year or more before he made his maiden speech, rose to his feet the very first day, presenting a request for a special committee to investigate the charges made by William Lyon Mackenzie against the Welland canal and making a speech in favor of the free admission of grain and cattle from the United States. The same week also he pleaded for the abolition of imprisonment for debt, which system he stigmatized as a relic of barbarism and only a lever of tyranny in the hands of the legal fraternity, whose only thoughts were the filling of their own purses. He was, of course, the spokesman for the Welland canal, having no hesitation as a legislator in asking financial aid for the project which he had carried to its initial stage. From the outset, Merritt and Mackenzie were at arms; their verbal interchanges were so hot that at one time there was talk of a duel, but nothing came of that. Merritt had to avail himself of the hated legal fraternity when he sued Mackenzie for libel.

What's in The NAME

of Canadian Cities and Towns?

By FRANK H. WILLIAMS

KINGSVILLE, ONTARIO

This town has achieved wide renown from the fact that it is the home of Jack Miner, famous bird man, as well as from the fact that it is the only town in Canada that lies south of an American city. Actually, it is south of Detroit.

In 1763 the land on which Kingsville stands was given to the white man, but through family purchase was returned to the Indian. In 1823 King George IV. deeded it to Richard Herrington and John Tofford.

In 1837, James King, after whom the town was named, opened the first school. And down through the years it went until 1878 when it became a village and then in 1901 when it assumed the status of a town.

ALL OF US

(By Marshall Maslin.)

HOW DO YOU "USE" LIFE?

Mr. A is clever with words. When he gets into trouble, he is almost always able to get out of it by using the right words. . . . So he is frequently in trouble. . . . His cleverness with words is bad for him, bad for his character. He leans too much on that gift. Instead of trying to do the right thing, he does the wrong thing, and spellbinds himself out of his difficulty. Thus he uses his talent meanly, selfishly.

Mrs. B. has rare executive ability. In any given situation, she immediately begins to organize material, organize human beings, take command. . . . She isn't popular, however. . . . People shy away from her. She has allowed her talent to become a vice, a nuisance to all who know her. She has let it degenerate into "bossiness" and uses it for little things, for petty situations, instead of for large and useful command of life.

Mr. C. has what is usually described as a "fine personality" . . . He is neat, he is fairly good looking, his manners are pleasant, he says the right thing at the right time, he is likable, his smile is a pleasure to behold and it has a warming effect on those who see it in action. . . . Thus he gets what he wants easily. . . . But that talent has weakened his character. He receives so much more often than he gives. And his life has been an easy one because people are as friendly to him as they are to a tail-wagging puppy.

Miss D. is beautiful. . . . Strangers turn to look at her as she passes by. The boys flock around. The girls frankly envy her. Life has been good to her, solely because of the accidental or inherited conformation of her body. She doesn't need to do anything, make the slightest effort. . . . She has become monstrously selfish, a petulant and imperious and unhappy young woman.

We forget, too often, that our talents are not treasures but obligations. They are not given to us merely for our own sakes, for selfish use, but for other human beings as well. When we use them only selfishly, they disintegrate and we are more weakened than strengthened by their possession. And finally we become miserably unhappy creatures who cannot understand why life has been so "mean" to us.

A Thought

A REAL MAN

"A real man never talks about what the world owes him, the happiness he deserves, and the chances he ought by right to have and all that.

"A real man is just as honest in the dark in his own room as he is in public.

"A real man does not want pulls and favors. He wants work and honest wages.

"A real man does not want something for nothing, so the get-rich-quick people can not use him.

"A real man does a little more than he promises.

"A real man is dependable.

"A real man is loyal to his friends, and guards their reputations as his own.

"A real man does not hunt danger, but never dodges it when he ought to meet it.

Most of Portugal's increase in exports this year was due to large cork shipments.

CAMPBELLFORD

NEWS ITEMS FOR THE TRENT TOWN DISTRICT

Miss Evelyn Bonnycastle is visiting friends in Toronto.

Miss Lena Armstrong, R.N., has returned to New York, after spending the past month at her home in Campbellford.

Mr. and Mrs. Cyril Lech and children of Peterborough, spent Sunday with Mrs. Lech's parents, Dr. and Mrs. W. F. Loucks, of Saskatoon ave.

Mrs. W. A. Bertrand of Toronto, is spending the week with his parents, Mr. and Mrs. Albert Bertrand.

Mr. and Mrs. William Holden of Allen's Mills, visited Mr. and Mrs John B. Stillman of Saskatoon ave., on Wednesday, prior to their departure for California, where they will spend the winter months.

Mr. and Mrs. Daniel Brown of Stanwood, celebrated their 40th wedding anniversary on Wednesday last. Members of the family present were Mr. and Mrs. James Storie, Mr. and Mrs Thomas Saunders, Mr. and Mrs. James Doupe, and Miss Edith Brown of Campbellford.

Mrs. George Smith of Grand Road, is visiting her daughters, Misses Elsie and Alta Smith, in Toronto.

Mrs. Dwight Bennett and son, Bobbie, are spending the week with Mrs. Bennett's mother, near Brockville.

Mrs. Raymond Connor and son, Bruce, spent last week with Mrs. Connor's sister, Mrs. Gordon Johnston at Perth.

Mr. and Mrs. Clayton Stratton of Belleville, were the recent guests of Mr. and Mrs. Howard Clark.

Mr. and Mrs. M. Stephens are visiting relatives in Philadelphia.

Miss Grace Weston of Toronto was called home this week, on account of the serious illness of her mother, Mrs. Fred Weston.

Mr. W. A. Williams of Belleville, has purchased the George E. Keyes' residence, Hastings Road, better known as the A. Saunders Free property, and will take possession immediately.

IN DAYS GONE BY

Items Taken From Old Fyles of The Examiner

NOVEMBER 2, 1924

Most of the local bakers have raised the price of bread one cent a loaf owing to the increase in wheat prices....Mrs. W. R. Morris of Peterborough was re-elected president of the Provincial Command of the G.W.V.A. at the ladies' convention yesterday in Toronto.

NOVEMBER 2, 1914

A public meeting to arouse the patriotic spirit of young men here and aid recruiting will be held tomorrow night in the Armouries.... At Bishop Sweeny's suggestion, it was decided to name the new Browntown church St. Alban's Mission.

NOVEMBER 2, 1904

Thirteen policemen were on duty here last night but Hallowe'en turned out to be a quiet orderly celebration....Up to last night, 84 deer hunting licenses had been issued here and the total number is expected to reach about 120.

CENTREVILLE

Mrs. W. H. Tucker of Norwood is spending a week with her cousin, Mrs. George Berry.

Mr. and Mrs. Ronald Deyell, Toronto, visited Mr. and Mrs. Robt. Deyell on Tuesday.

Mr. Joseph Morrison, Peterborough, renewed acquaintances in the village on Tuesday, calling on Mr. O. B. Johnson, Jake Isbister and Rev. D. A. McKenzie.

Mr. and Mrs. Staples of Bethany, visited her mother, Mrs. James McGill, on Sunday.

Toronto Marts Rally Sharply - Interlisted Group Up

MARKET QUOTATIONS

QUOTATIONS COMPLETE TO CLOSING TIME

Toronto Stocks
BIGGAR & CRAWFORD

	High	Low	Close
Abitibi	85	..	..
Br. Am. Oil	13⅞	13¾	13⅞
Beauharnois	6⅛	..	..
Can. Bread Co.	3	2¾	3
Bldg. Preds.	22¼	..	..
Bell Tell.	125	123	124½
Burt, F. N.	30b	..	..
Brazilian	11⅛	..	..
Brewers & Dists.	60	..	..
Brewers Corp.	4¾	4⅝	4⅝
Can. Bud.	8½	..	..
Can. Cem.	8½	..	..
C. P. R.	11¾	11⅝	11⅝
Can. Dredge	20⅜b	..	..
Can. Car and F.	6¾-7	..	..
Can. Canners	5	..	..
Can. Oil	12¾-13½	..	..
Can Malt	31	30	30⅞
Dom Bridge	31	..	..
Dist Seagram	13½	12⅝	13¼
Dom. Stores	13	12¼	13
E. Electric	9s	..	..
Ford "A"	23	21⅞	23
C. G. E.	150-6	..	..
Can. Gypsum	4½	..	..
Cons. Gas	193	191	193
Goodyear	132-5	..	..
Ham. ridge	4¾-5	..	..
Walk. G. & W.	26	24½	25⅞
Int Nickel	22¼	22⅛	22¼
Int Util A	2½-3	....	....
Int Util B	25-30	....	....
Ind Alcohol	7⅞	7¼	7⅝
Imp Oil	16	15⅞	16
Imp Tobacco	11⅜	....	....
Con Smelt	130	128½	130
Laura S	57-58	....	....
Loblaw A	17¼	....	....
Mont L H and P	31¼	31¼	31¼
McC Fronten	13½-13⅜	....	....
Massey Harris	3⅜	3	3
Moore Corp	14⅛	14	14
Page Hersey	72½	....	....
Pressed Metals	10⅞B	....	....
Photo Eng	19¼	....	....
Int Pete	29⅞	29½	29⅞
Sup Petro	22⅞	22½	22⅜
Stand Paving	90-95	....	....
Tip Top Tailors	8B	....	....
C Vinegar	25¾B	....	....
Wineries	5¼	5	5
Waterloo	95-100	....	....
Winnipeg Elec	38	....	....
Walker Brew	6½-6⅞	....	....
Westons Ltd	44	43½	43½
Steel of Ca n	39⅛	39	39⅛

Toronto Mining
WATSON, WALLACE & CO.

	High	Low	Close
Acme	16	..	..
Ajax	80	75	80
Alexandria	1⅝	1½	1½
Aldermac	10	..	..
Algoma	4	3¾	3¾
Amity	1-1⅛	..	..
Anglo Huronian	440	430	430
Ashley	25	..	..
Bagamac	5½	5⅜	5½
Barry Hollinger	8⅝	..	..
B.E.A.R.	22	21	21½
Bobjo	36	32	35
Braylorne	1310	1250	1310
Brownlee	2	..	..
Bunker Hill	4¾-5	..	..
Buffalo Ank	305	300	303
Canadian Kirk	4½	3	4
Can. Malart	60	..	..
Castle Treth	71	68	71
Cent. Patricia	98	92	98
Columario	21	..	..
Chem. Research	185	160	175
Dalhousie Oil	30	..	..
Dome	3875	3775	3875
Eldorado	171	160	165
Falconbridge	345	335	335
God's Lake	190	165	185
Goldale	15	..	..
Graham Bousq.	3-4	..	..
Granada	29	27½	28½
Greene Stab.	46	45	46
Gunnar	95	81	85
Halcrow Sw.	7¼	..	..
Harker	6	..	..
Hollinger	1930	1920	1950
Home Oil	62	60	60
Hudson Bay	1160	..	..
Howey	115	111	115
Jackson Manion	27	26	27
Kirk. Cons.	15	12	13¾
Kirk. Lake	60	59	59
Kirk. ownsite	16-24	..	..
Kirk. Hudson	35-40	..	..
Lakeshore	5505	5400	5500
Lee Gold	8	..	..
Lebel Oro	3½	3¾	3¼
Little Long L.	586	535	560
Malrobic	1½	..	..
Man. and East.	24	22	22½
Macassa	265	252	261
Maple Leaf	11	7	10½
McIntyre	4225	..	..
McKenzie	135	128	132
McMillan	45	42	45
McVittie	35	34	34
McWatters	42½	42	42½
Min. Corp.	125	....	....
Moffat-Hall	3¼	3	3⅛
Nipissing	265	..	..
Noranda	3255	3200	3255
North. Canada	30	29½	29½
Paymaster	19	16½	16½
Parhill	31½	31	31
Pioneer	1140	1115	1140
Pend-Oreille	43b	..	..
Premier	128	126	128
Picle Crow	173	158	173
Read Anthier	81	76	78
Reno	99	96	99
San Antonio	435	405	435
Siscoe	257	252	253
South Tib	2½	..	..
St. Anthony	35	33	35
Sudbury Basin	115	110	115
Sud Mines	5½	5	5½
Sylvanite	252	245	249
Stadacona	29	27½	28
Teck-Hughes	402	390	400
Thompson Cad.	33	31	33
Towagmac	22	..	..
Ventures	85	83	85
Texas Can Oil	85-90	..	..
Waite-Amulet	58	..	..
Wayside	7½	7	7½
White Eagle	16	14	16
Wright-Harg	880	825	870

UNLISTED.

Bankfield	70- 73
Brennan Kenty	45 ask
Can Pandora	14- 16
Long Lac Lagoon	14- 17
Lamaque	95-100
Karl Springer	175-250
McLeod Cockshutt	28- 30
Mosher	7- 9
Magnet	20 ask
Rochell	18- 20
Smelter	24½-25¼
Toburn	119-123

Sales—601,000.

New York Stocks
BIGGAR & CRAWFORD

	High	Low	Close
Atchison	53⅛	52¼	52½
Auburn Auto	25⅜	24¼	24½
Allied Chem	127⅞	127⅝	127⅝
Amer Can	101	100½	101
Amer Smelt	35¼	35	35¼
Am Rad & S.S.	14⅜	14¼	14¼
Tm Tel & Tel.	111	109⅜	110¼
Am Roll Mills	17¼	17	17¼
Anaconda Cop	10⅜	10¼	10¼
Balt & Ohio	14⅞	14⅜	14⅝
Baldwin Loco	5⅜	5⅛	5⅛
Bordens	25⅞	25⅛	25⅝
Byers A M	15⅞	..	..
Bendix Avn	12¼	11⅝	12¼
Beth Steel	25¾	25¼	25⅝
Briggs	18	17⅝	17⅞
Canada Dry	14½	..	..
Can Pacific	12	11¾	11¾
Case, J. I.	46⅞	46¼	46⅜
Chrysler	34⅞	34	34
Columbus Gas	8	7⅞	7⅞
Comm. Gas	26⅜	25⅜	25½
Com. Solvents	19¼	18⅝	18⅝
Dupont	92⅞	92⅜	92⅝
Elec. Bond & S.	9¼	..	..
Erie Pto L.	23⅝	23¼	23½
Freeport Texas	26½	26⅛	26½
Gen. Electric	18⅛	18	18⅛
Gen. Food Prods.	32	31¾	32
Gen. Motors	29⅞	29¼	29⅝
Goodyear	21½	20⅞	21⅛
Hudson Motors	9⅛	9	9
Int. Harvester	32¾	32⅛	32½
Int. Nickel	23⅛	22¾	22¾
Int. Tel. & Tel.	9	8⅞	9
Johns-Manville	49¼	48¼	48½
Liquid Carb.	20½	20⅛	20⅜
Mont. Ward	28⅛	27½	27⅝
Mack Truck	24⅛	..	..
Nash Motors	14⅛	14	14⅛
N.Y. Central	21¼	20⅜	20⅜
Nat. Biscuit	26¾	26⅜	26½
North Amer.	12⅞	12½	12⅝
Phillips Pete	14⅜	14½	14⅜
Pack Motors	3⅝	3½	3½
Penn. Ry	22⅞	22¼	22½
Radio Corp.	5⅝	5½	5½
Sears Roebuck	39⅞	39⅛	39¼
Simmons Bed	9	..	..
Stand Brands	18⅜	17¾	18
St Gas & Elec.	7	..	..
St Oil of N.J.	41	40½	40⅝
Socony-Vac	13⅜	13⅜	13½
Studebaker	3	2¾	2¾
Stewart-Warn	7	6⅝	6⅞
South Pacific	17⅜	17⅛	17⅜
Texas Corp	21	20⅞	21
Timken Roll B.	29⅝	29¼	29½
Texas Gulf Sulp	38½	38⅜	38⅜
Union Pacific	101½	100¼	101¼
United Corp	3½	..	..
U S. Rubber	16	15½	16
U.S. Steel	32⅝	31⅞	31⅞
Vanadium Corp.	16¼	16	16
Westinghouse	31½	31	31
Warner Bros	4¼	4¼	4¼
Woolworth	50⅞	49⅞	50⅜
Nat Distillers	22⅜	22¼	22⅜

Grain Quotations
LEEMING AND LEEMING
Phones 2786 and 2787

WINNIPEG WHEAT

	Dec.	May
High	78¾	83⅝
Low	77	81⅜
Close	78⅛	83

CHICAGO WHEAT

	Dec.	May	July
High	99½	97¼	90
Low	97⅜	95⅞	88¾
Close	99⅛	96⅞	90

PLAN NO DELAY IN LEGISLATURE

Sessions Will Open in February Says Hepburn—No New Taxes in Sight.

CUT OUTLAYS INSTEAD.

TORONTO, Nov. 2.—(CP)— The 1935 session of the Ontario Legislature will begin about the middle of February, the customary time, Premier Mitchell F. Hepburn said today. There never had been any suggestion the session would be delayed until the following month, he added.

He also gave assurance the customary financial report, released to the public near the close of the fiscal year, Nov. 1, would be published, though a little later in the season. "We want the people to know just where we stand," he said.

The premier also said definitely the government was "not contemplating imposing any additional taxes on the people of Ontario. He denied a suggestion municipalities had been relieved of their share in highway costs and had been permitted to share in beer and wine profits, "to pave the way for imposition of an income tax."

"You can tax only to a certain point," he said, "then you drive wealthy people out of the country." Policy of the government he added, had been to reduce expenditures rather than increase taxes. An example of this was the estimated saving of $75,000 by George Ponsford, newly appointed head of the Ontario Air Service.

VOLUME HEAVY IN DISTILLERY

Advances Held in Oil Shares, Ford "A" and Nickel Issues.

WALL STREET STRONGER.

TORONTO, Nov. 2 (C.P.) — Arising mainly from technical causes, the industrial section of the Toronto Market rallied to-day and held the bulk of the gains till the close.

In firming up the Toronto list trailed the New York market, gains up to a point holding in the interlisted group. Volume was heavy in the distillery and oil shares, and in Ford "A" and Nickel

Market Closing On All Exchanges

WALL STREET.

NEW YORK, Nov. 2 (A.P.). — Rallying forces were at work on the stock exchange to-day. Prices advanced 1 to 2 points on rather brisk trading during the forenoon, but later tapered slightly on dwindling volume. McCrory Store shares were firm features, advancing to new highs for the year. Many other specialties showed substantial gains. Johns-Manville, Douglas Aircraft, American Telephone, U.S. Steel, Santa Fe and United Carbon were higher. Transfers approximated 650,000 shares.

RE-ORGANIZING FORESTRY BRANCH.

TORONTO, Nov. 2.—(C.P.)—Reorganization of the Ontario forestry and northern development branches is being considered, but no definite plans have been made, Hon. Peter Heenan, Minister of Lands and Forests, said to-day.

The minister said: "I can't say, because I don't know," when asked regarding a suggestion that E. J. Zavitz, deputy minister, was to be replaced by Frederick Noad.

CABINET SITS 4 HOURS.

OTTAWA, November 2 (C.P.). — Cabinet Council sat to-day for nearly four hours in an effort to catch up with accumulated routine which the ministers had not been able to deal with in the last fortnight. At the same time Prime Minister R. B. Bennett took the occasion to make a detailed report of his recent visit to Geneva, Paris and London, and to advise his colleagues of what he had accomplished and learned while abroad.

19 ADMIT RINGING ALARM.

BRANTFORD, Ont., Nov. 2 (CP). — Nineteen boys and young men, ranging in age from 10 years to 19 years, have been questioned by officials of the fire department and have admitted turning in false alarms in the city over a long period, and the department this morning was considering laying charges against the offenders.

CHARGED WITH ASSAULT

BELLEVILLE, Nov. 2 (CP)—Ernest Little will face a charge of assault against his wife, when he appears in Police Court on Saturday as the result of an altercation at his home in Thurlow Township last night.

Little appeared to-day with a pair of "beautiful shiners" allegedly given him by his two sons, who went to the defence of their mother.

BOND LIST
WATSON WALLACE & CO.

DOMINION OF CANADA

1936	104½-105
1937	108¾-109¼
1941	108¾-109¼
1952	102¼-102½
1958	106½-106¾

PROVINCE OF ONTARIO

1948	111 -111½

No Hope For Daughter, Father Takes Own Life

CHICAGO — He thought there was no hope to save his daughter's life and so he took—his own. John McCue, president of the Stinson Airport at La Grange was found dead from a bullet wound to-day in his bedroom. His wife said: "He was so worried about Lucille." Lucille, 19, has been suffering from pernicious anemia. Recently she had to quit college—St. Mary's at South Bend. Her condition has grown steadily worse. Last week, the Noble Prize was awarded to three American physician for discovering a cure for pernicious anemia.

BASEBALL HEAD RESIGNS.

NEW YORK, Nov. 2.— (A.P.) — John Arnold Heydler, president of the National League of Professional Baseball Clubs since 1918, to-day announced his resignation, because of ill health. It has been accepted by the league.

Livestock-Produce Quotations

TORONTO POULTRY.

TORONTO, Nov. 2 (C.P.) — Wholesale prices on poultry as supplied by the United Farmers' Co-operative Co. here to-day were, in order of live A and dressed A grades: Spring chickens, over 6 lbs. 13 and 17c; 5½ to 6 lb. 12 and 16c; 4½ to 5½ lb., 10 and 14c; under 4 lb. 9 and 13c. Broilers, 1¾ to 2½ lb. 11 and 15c. Hens, over 5 lbs., 10 and 12c; 4 to 5 lbs., 9 and 11c; 3½ to 4 lbs., 8 and 10c; 3 to 3½ lbs., 7 and 9c. Old roosters, 6 and 8c.

FRUITS AND VEGETABLES

TORONTO, Nov. 2 (C.P.) — Wholesale prices on fruits and vegetables as supplied by White and Co., were reported unchanged today with the exception of the following: Louisiana Green Beans, hamper, $2.50 to $2.75; Louisiana wax beans, hamper, $2.50; hothouse tomatoes, No. 1, lb, 12½ to 15c; No. 2, lb., 10c.

TORONTO PRODUCE

TORONTO, Nov. 2 (C.P.) — Wholesale prices on produce delivered at Toronto, as supplied by the United Farmers' Co-operative Co., here to-day were:

Eggs, grade A-1, large, dozen, 52c; grade A large, dozen,, 40c; grade A medium, 38c; grade A pullets, 30c; grade B, 26c; grade C 16c. Churning Cream—No. 1. lb 18c; No 2. 16c. Butter—No. 1 solids 19¼c; No. 2, 18¾c.

Ontario Cobbler potatoes, bag 35c

MONTREAL PRODUCE

MONTREAL, Nov. 2. (CP).—Eggs Grade A-large, 44-45c; grade A-medium, 42c; grade A-pullets, 38c; grade B, 22-23c; grade C, 20c. Butter: No. 1, 19½-¾c. Cheese: Ont. C. & W., 10-10¼c; Quebec No. 1, 9½-¾c. Potatoes: Quebecs, 80 lbs., 35-40c; N.B. Mts., 80 lbs., 40-45c; P.E. Mts., 80 lbs., 45-50c.

ONTARIO HOG PRICES

TORONTO, Nov. 2.—(CP)—Hull, Que., was the only point to report a change in bacon hog prices today. All other cities reported price unchanged with Stratford, Barrie, and Kitchener at $7.25. Brantford, and London quoted $7.25. Peterborough quoted $7.00. Hull, with a drop of 10 cents, quoted $7.50.

ADJOURN PROBE INTO TOLL GATE

Will Be Entirely Public Inquiry Judge Ross States—Reopens Nov. 8.

WELCOMES INFORMATION.

TORONTO, Nov. 2.—(CP)—Probe into an alleged toll gate regarding transactions of the Liquor Control Board of Ontario up to an including Jan. 1, 1934, opened at Osgoode Hall here today before Judge Duncan C. Ross of St. Thomas and was almost immediately adjourned until Nov. 8.

A. G. Slaght, K.C., of Toronto, is conducting the investigation for the Crown, assisted by Kenneth J. MacLaren of Toronto.

Charges alleging a "toll gate were made by Premier Mitchell F. Hepburn, during the provincial general election campaign last June.

Judge Ross announced it was merely a preliminary meeting. Remarking on his being asked to accept the commission, he said he felt "it was my duty to my native province," to do so.

He declared it would be entirely a public investigation. Mr. Slaught said if there are any facts the public wish presented they would be welcomed.

JONES, WALLER REACH LONDON

Set 5 Day Record From Australia and Round Flight in 13 Days.

COVER 22,646 MILES.

LONDON, November 2 (A.P.).—Cathcart Jones and Ken Waller, English "boomerang fliers," returned to England to-day completing a round trip to Melbourne, Australia.

They left Mildenhall airdrome on the morning of Oct. 20 and set their trim monoplane back on British soil at Lympe airdrome at 1.14 p.m. to-day, exactly 13 days 6 hours, 42½ minutes from the moment they left.

In that length of time they covered a route 22,646 miles long.

In making the return flight, the boomerang fliers set a new record of 5 days, 15 hours, 54 minutes from Port Darwin, Australia, to England. The previous record was 8 days, 9 hours, made in September by C. J. Melrose. They made the last leg of their joriey non-stop from Athens.

CHARLEVILLE, Australia, Nov. 2 (CP-Havas).—J. D. Hewett and C. E. Key, participants in the London to Melbourne air derby arrived here to-day at 5.25 a.m., completing the second last leg of their flight.

Peace and Quiet

LONDON, Nov. 2. (CP).—A longing for peace and quiet brought a 65-year-old London resident and his son-in-law to the police station early to-day.

A place to sleep—a quiet, peaceful place was what they wanted, they confided to the desk sergeant. The older man explained he was afraid to go home as he anticipated 'trouble' with his wife.

"Well then," countered the cop, "why don't you stay overnight at your son-in-law's place."

"The daughter's just as bad as her mother," came the reply from the younger of the two. The other nodded agreement.

The constable sympathized and ushered them to one of the stations' "guest rooms."

SCORE INJURED IN MINE BATTLE

Over 1,000 Workers, Members of Different Unions, Battle For Supremacy.

POLICE ARE HELPLESS.

WILKES BARRE, Pa., ..ov. 2 (AP)—One thousand mine workers engaged in a pitched battle early to-day at Nanticoke, where forces of the United Mine Workers of America and United Anthracite Miners of Pennsylvania battle for supremacy at No. 7 Colliery of the Susquehanna Collieries Company.

The battle front extended from the mine entrance over an area of several city blocks, and on the sides and tops of nearby clum banks.

More than a dozen combatants were knocvked senseless when hit by flying rocks, but no one was seriously hurt.

From 4 to 6 o'clock United Anthracite Miners were strongly entrenched at colliery entrances, trying to make a new union strike order effective.

United Mine Workers who tried to run their automobiles through the gauntlet were threatened and forced to turn back. Windows of their cars shattered by flying missiles. Several autos were upset in other parts of Nanticoke, it was reported.

Shortly after 6 o'clock several hundred United Mine Workers, led by District Board member John Kmets and district organizers, arrived in a body and charged the mine entrance. They put the pickets to rout.

From nearby clum banks the pickets barraged the workers with rocks. Three separate charges were made by the United Mine Workers during the half hour the riot lasted. In each instances they put the new union members to flight.

Nanticoke police at the scene were powerless to stop the riot, several of them being struck by flying rocks.

Vermilyea Remanded Until November 10

BELLEVILLE, Nov. 2. (CP). — Harold Vermilyea, charged with the murder of his mother, Mrs. Nathaniel Vermilyea, was arraigned in police court this afternoon and again remanded until Nov. 10, when the preliminary hearing will take place.

Vermilyea was accompanied to the judge's chambers by Jailer G. H. rFench and Eugene Donovan, his day guard, while in the room were his counsel Charles A. Payne, K.C., and the Crown Attorney. Both counsels agreed on the remand and the proceedings were quite brief.

Vermilyea appeared to be cheery and waved at several jail attendants as he was led down the corridor. He was wearing the same suit he wore on his arrival in this city. He was puffing on a big cigar.

The hearing was held to-day to prevent curious seekers from storming the courthouse Saturday the date set last Saturday.

CANADIAN GOLDS LEAD ADVANCES

To-day's Upward Move Supported by Thursday's Dividend Declaration.

SILVERS ALSO FIRM.

TORONTO, Nov. 2 (C.P.) — The mining section of the Toronto Exchange rallied smartly to-day, led by a better market for the Canadian gold shares on the New York market. Gains up to about $2 were recorded in the group and Noranda, supported by yesterday's dividend declaration, moved ahead more than a dollar and cheered the other base metals. Silvers also firmed to a moderate extent.

QUICK PRINTING SERVICE Modern Plant

WORK PROJECTS GIVEN APPROVAL TOTAL $160,000

Enable Seven Municipalities to Commence Cash Relief in Return For Labor.

INSPECTORS TO CHECK.

Croll Isues Warning to Relief Officers Against Grafting From Funds.

TORONTO, Nov. 2.—(CP)—Hon. David Croll, minister of public welfare and municipal affairs announced today that municipal projects totalling approximately $160,000 have been approved, enabling a number of Ontario municipalities to commence cash relief in return for work as soon as unemployment relief branch inspectors have visited the municipalities to make sure the provisions of the cash relief regulations are being observed.

The approved municipal programs are as follows:

	Total Cost	Labor Cost
Town of Whitby	$ 6,054	$ 4,520
Town of Parry Sound	19,240	13,550
Town of Collingwood	40,898	26,181
Township of Barton, (Hamilton)	7,500	7,500
Town of Niagara	22,434	23,560
City of Chatham	46,120	23,560
Town of Bracebridge	14,000	9,000
Town of Tillsonburg	5,431	4,358

The city of Chatham had previously been given approval of another $10,000 item. These new projects bring the total of cash relief schemes which have received approval up to $2,120,946 of which $1,546,400 will go for labor cost. Twenty-two such projects have now received the department approval.

Warns of Graft.

At the same time, the Minister issued a warning to municipal relief officers and officials against "grafting" from government funds, and pointed to the recent case at Midland.

"The judge's warning to all municipal officers is echoed by this department," he said. "We shall prosecute wherever there is strong evidence that relief funds are being mishandled.

"The Midland case was only one instance where, as Mr. Justice A. C. Kingstone found, lists were being padded. Investigatotrs from the Welfare Department are examining books in a number of municipalities where mishandling of funds is suspected, and prompt action will be taken if these suspicions are found justified."

SHAKE-UP HINTED IN TORY MACHINE

Earl Rowe, M.P., Addresses Hamilton Women's Conservative Club.

HAMILTON, Nov. 2.—Addressing the Hamilton Women's Conservative Association yesterday afternoon, Earl Rowe, M.P., of Ottawa, attacked the Hepburn Government's policy of dismissing Conservative office-holders. Declaring that the Liberal Administration in a few months had gone back to the politics of 25 years ago, Mr. Rowe said that civil servants were being fired because they were Conservatives, and for no other reason, unless it was that their relatives were Conservatives. Contrasting Mr. Hepburn's economy efforts with those of the Federal Government, Mr. Rowe stated that the Bennett Government had saved the country $18,000,000 a year by reducing the civil service by 13,000 members. Yet civil servants had not been fired, he said, but superinannuated.

Matter of Doubt

Turning to his own party, the speaker gave some hint of possible reorganization, when he said that the picture was not bright in Ontario, and Conservatives had begun to wonder whether the Liberal government had been elected, or simply the Henry Administration voted out. Even ardent Liberals admitted that the Liberal Government had not been chosen, he said.

Reverting again to his attack on Premier Hepburn, the speaker said that the Premier, after criticizing the Henry Government for issuing so many Orders-in-Council, has been governing several months by Orders-in-Council. The Liberals said that the beer and wine law was a Conservative measure, but if they changed it much more the Conservatives would not recognize it. The law, as administered by the Hepburn Government, was not true temperance, he asserted. In conclusion, he lauded the actions of the Bennett Government in effecting great economies in transporation.

Mr. Rowe touched very lightly on the Stevens-Bennett controversary, supporting the Prime Minister against his former Cabient Minister. Mrs. M. J. McGarvin presided.

WAGES INCREASED

GATINEAU, Que.—An increase of five percent was given to all employees of the Canadian International Paper Company here, it was announced to-day. The increase goes into effect immediately and brought the total gross increase to 20 percent within one year. About 700 employees of the company's paper mill and the International Fibre Board plant here were affected by the increase.

Market Briefs
as Received Over Wire
LEEMING AND LEEMING
Phones 2786—2787

NEW YORK, N.Y., Nov. 2.—Although the stock market continues to present a sold-out appearance it does not go much beyond that stage in point of strength. There are still individual weak spots side by side with strong spots but the general picture is that of exhaustion of selling. For the time being one must regard as a flaw in the general picture of market firmness the action of railroad bonds and stocks action that may be corrected of course but action cannot be ignored. There was improvement in the action of oils yesterday. Standard of N.J. and Texas Corpn. showed favorable action. Johns Manville is the leader of speculative action at present.

General Motors shows favorable action as do the store stocks. There is no point in not adhering to a constructive view in respect to selected stocks. The inflationary trend of the administration's policies, and the ever present potentiality of an inflation psychology growing out of either direct administration action of demands of citizens may be the basis for the drying up of sales and buying of selected issues.

October ended with stock prices approximately where they were when the month began and half way between the low point of September and the high of October 11th. The significant event of the period was the failure of a hopeful rally to carry through the overhead stratum of resistance not very clearly defined in the area between 85 and 90 on the standard industria index. At present the market is presenting a sold-out appearance It is hard to explain it's indifference to events like the A & P strike and lockout on any other basis. This encourages the belief that further recessions will be held to small scope. But the stimulus which would carry prices upward is not in view. It may crop out suddenly in next week's elections but the chances are against it. Expectations of an early spring pick-up in business remain as the most probable market factor.

WOMEN USURP CLUB DINNER

Kiwanis Find Out That Women Can Really Keep a Secret.

CHARGE OF PROGRAM.

Women can keep a secret after all, Kiwanians learned to their dismay as they reported for their weekly luncheon at noon to-day. After a week of hushed mystery in regard to the nature of the meeting, President Archie B. Gates arrived to find his wife ensconced in his chair of authority with several other merry wives of Kiwanis usurping head table seats. Control of the meeting was yielded to them without resistance.

Ladies present in addition to Mrs. Gates were Mrs. Charles Saunders, Mrs. J. A. McKone, Mrs. L. J. Pettit and Mrs. Laurie Mitchell.

As the program of the luncheon got under way, Mr. McKone was called upon for a speech, whereupon his wife pinch-hitted with a witty address on the topic, "Do Married Men Make the Best Husbands," introduced by Scotty Scott, Mrs. Laurie Mitchell doubled for her husband with two solos with the unreserved approval of the club. Charles (Caruso) Saunders, introduced by Ben Chilton, passed on similar responsibilities to Mrs. Saunders. Mrs. Pettit sobered the tone of the merry meeting with a well-received selection of monologues and recitations.

Two piano offerings by Bob Maybee proved features of the program.

William Moorhead, a recent arrival to the city as the new manager of the Agnew-Surpass Shoe Store, was presented as a recruit to the local club by W. A. Richardson. Mr. Moorhead was a member of the Sault Ste. Marie Club before coming here.

Sedition Bill Passes House Of Commons

LONDON, Nov. 2.—(C. P. Cable) —By a vote of 241 to 65 the House of Commons today gave final reading to the government's sedition bill, sending it to the House of Lords where passage is assured.

The vote came after day-long debate during which George Lansbury, Labor leader, characterized the measure as "a dying effort" of reactionaries to restrict the expression of public opinion.

The bill against incitement to disaffection among the nation's armed forces, declared Prime Minister Ramsay MacDonald, was aimed "at protecting our present liberties."

FIND WRECKAGE OF MOTOR SHIP BURIED IN SAND

Cargo Strews Shores of St. Lawrence, But Bodies of Crew Missing.

HAD SIX ABOARD.

Mariners Believe Craft Grounded in Blizzard While Seeking Shelter.

CLARKE CITY, Que., Nov. 2. — (C.P.).—Wreckage of the small mofor ship St. Roi David, which foundered in a Gulf of St. Lawrence storm, was found half buried under drifting sand on the north shore to-day at the entrance to Seven Islands Bay. No trace was found of Captain Joseph Brie and the five members of his crew. All are believed drowned.

A search party which set out from here reported to-day the battered wreckage of the 87-foot motor vessel was found at the entrance to Seven Islands Bay in the passage between the west end of Manaween Island and Les Rochers a Tarre. The hull was washed by huge waves and half embedded in the deep sand. Cargo of the little ship was strewn along the shore. Members of the search party believed the bodies of the six members of the St. Roi David ship's company were also buried in the deep sand on the beach.

Caught in Blizzard.

Reconstructing the tragedy of the early winter gulf storm, local mariners in the search party believed that Captain Brie, part owner of the vessel he commanded, was caught in the storm after setting out from Isle Oeufs and tried to run for shelter in Seven Islands Bay. The position of the splintered hulk indicated that the St. Roi David swallowed up in the raging blizzard and hampered by falling darkness, failed to negotiate the narrow passage and ran ashore. Huge waves smashed the little ship as she grounded on the sand.

Lifeboat Wrecked.

Captain Brie, Purser Stanislas Pelletier, First Officer Deschenes, Engineer Tremblay, the cook and the one sailor, apparently tried to launch the motor lifeboat. The shattered after portion of the lifeboat was found half-buried in the sand, not far from the hulk of the St. Roi David. The gasoline engine of the former was missing, torn from its base.

Vegetables, fruits, boxes of mixed cargo and water-soaked pieces of packing cases littered the sandy shore of the bay, but after a 10-hour search, the rescue party failed to find any traces of the ship's crew.

Early reports said there were half a dozen passengers on board as well as Captain Brie and his crew, but this was denied later by the ship's agents.

NO BEER VOTE ON NEW YEAR'S

(Continued from Page 1)

ening, to request that a local option vote be put to the electorate on New Year's Day.

Two Months' Time.

It was later learned, however, that under statutory requirements two months must elapse between the time such request might be granted by the council and the time that the vote might be put to the electorate. Chapter 69, section 6, sub-section 5 of the Liquor Control Act states:

"The day fixed for taking the vote on any question shall be the day upon which under the Municipal Act, or any by-law passed under that Act, a poll would be held at the annual election of members of the council of the municipality unless the Board fix some other day and notify the clerk of the municipality to that effect on or before the 1st day of November of the year in which the vote is taken; but a poll shall not be held on any such question until after the expiration of two months from the passing of a by-law for submitting the question, where the council submits the same without a petition, nor until after the expiration of two months from the filing of a petition as the case may be."

SEAWAY OPPOSITION

SAVANNAH, Ga., Nov. 2. (AP).—Opposition to ratification of the proposed St. Lawrence Waterway Treaty with Canada project was expressed by J. Scott Parnish, chairman of the state port authority of Virginia in an address at the opening of the national convention of the Propeller Club of the United States here. About 240 prominent shipping executives from over the United States attended the first session yesterday.

BROCK STREET SUMMER GARDENS
"Where All the District Dances"
OPEN SATURDAY NIGHT
WITH CASH DOOR PRIZES AS USUAL
General Admission 10c « Dancing 5c

HAVELOCK WOMEN'S INSTITUTE HOLD ANNUAL MASQUERADE BALL

Nurses in Charge of Quintuplets Win Fancy Dress Prize —Many Fine Costumes.

EVENING NETS $80.

HAVELOCK, Nov. 2 (Examiner Correspondence).—Witches, goblins and spooks held court here Wednesday evening, when almost the entire population turned out to observe the traditional feast of All Hallows' Eve.

Early in the evening the youngsters arrayed in strange ensembles garnered from attic and chests visited the various homes where it was known from past experiences they would be accorded a welcome and treated to the goodies prepared for the Hallowe'en visitors.

Interest began to centre around the Town Hall about nine o'clock when older members of the community began to arrive to enjoy the annual masquerade dance held under the auspices of Havelock Women's Institute. More than half the guests came in fancy, hard time or comic costume, and enjoyed to the full round and square dancing to music furnished by Doug. Hutchinson's orchestra. Gypsies, squaws, Indians, Turkish ladies, page boys, Peter Pan, pierrots, dominos, sheiks, old - fashioned couples, Red Riding Hood, bell boys, as well as comic characters of all kinds were to be seen dancing around, all concealed behind the masks, and keeping everybody guessing until the magic midnight hour. Perhaps the most attractive couple on the floor were the two nurses in charge of the Dionne quintuplets, with a large double carriage with five baby dolls each labelled with her name. The nurses were in full graduate uniform with masks complete, and most solicitous about their young charges. This couple took first prize in the fancy dress class. Alma Martin and Grace Ketchen, as an old-fashioned couple in comic costumes, who kept everybody guessing during the entire evening, and provided a great deal of merriment, were winners of the comic class prizes. Mr. and Mrs. George Rigby of Smith Falls, their oath of allegiance and are ed first prize in their class. In each case the couple remained together all evening until time to unmask, and much interest centred around them until the very last minute.

Miss Jean Pirie of Toronto was present and gave a splendid exhibition of tap dancing, and also favored the gathering with a couple of songs, "Moon Glow" and "I'll string along with you." Little Helen White (Princess Helena), of a Toronto radio station, who was expected to be present, was unable to attend the dance owing to an engagement in a Toronto theatre. A cafeteria in the council chamber was well patronized.

Members of the Institute committee are gratified at the result of the dance, a thoroughly good time having been enjoyed by all, no disorder, and approximately eighty dollars net in the Institute treasury.

TO BE INCLUDED IN WORKS PLAN

(Continued from Page 1)

"From all reports from the vast majority on relief, the allowance is adequate."

When a works' scheme is prepared by the province, "undoubtedly workers' home and slum clearance will be included," says Mr. Croll, who points out the government is not responsible for provision of shelter for unemployed, "and is unprepared to assume it.

The government is responsible for its share of the cost within the regulations, he added, but the actual responsibility lies with the municipality.

Evictions also are beyond the scope of the government and are under private contracts between landlord and tenant. "However, it is our intention to present legislation at the next session of the Ontario Legislature which will be more satisfactory we know, and will greatly ameliorate conditions."

BETHANY

W. J. McMullen of Lindsay spent the week-end with his brother, Charles McMullen, Front street.

Mrs. J. J. Hamilton and Mr. and Mrs. Padgham spent the week-end with Mr. and Mrs. F. Stevenson at Allandale.

Mr. and Mrs Harold Thompson of Manvers station, were guests on Sunday of friends in the village, and attended the services in the United Church.

Victor McCartney of Cornwall, spent the week-end with his mother, Mrs. W. H. McCartney.

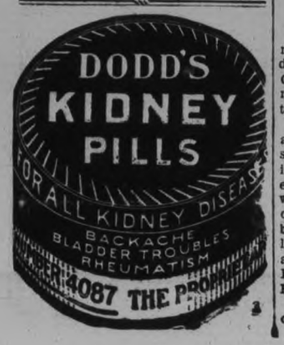

Obituary

MRS. ALBERT EDWARDS

(Examiner Correspondence.)

BETHANY, November 2—Mrs. Albert Edwards, another old resident of the village, and a pioneer of Manvers Township, died on Sunday at the Nicholls Hospital, Peterborough. The deceased lady was 79 years of age, and is survived by her aged husband, and one sister, Mrs. Isaac Fallis, of this village.

The funeral on Monday was largely attended from her late residence to the Presbyterian cemetery at Millbrook, Rev. Mr. Patton, of the United Church, officiating at the service at the home, and also at the graveside.

MRS. JOHN BEATTY

TWEED, Nov. 2 (Examiner Correspondence).—An old resident of Hungerford, Katherine Beatty, wife of the late John Beatty and daughter of the late Mr. and Mrs. William Porter, passed away at Picton on October 29th, following an illness of several weeks. The late Mrs. Beatty suffered a fractured leg some time ago and due to her advanced age of 74 years, her condition grew steadily worse. Born in Hungerford Township, she spent many years in this immediate district and on the retirement of her husband from active farming, the family removed to live at Picton. Mr. Beatty died four years ago. The late Mrs. Beatty was a member of the United Church.

Surviving are one daughter, Mrs. William Varty, Picton; five sisters, Mrs. A. M. Dafoe, Mrs. John Dwyer, and Mrs. John Brown, all of Tweed, Mrs. Charles Hamilton, Peterborough, and Mrs. John Rhodes, Picton. Two brothers also remain: William Porter of Hungerford, and Everett Porter of Picton.

The remains were brought to Tweed on Wednesday afternoon and interment was in Victoria cemetery. A large number of friends were in attendance. The bearers were: William Craig, Jerry Poiritt and John Brown of Tweed, and Messrs. Campney, Anderson and Westman of Picton.

FRED KINGYENS

TWEED, Nov. 2 (Examiner Correspondence).—As the result of a sudden heart attack, Fred Kingyens died at his home in Detlor, near Bancroft, Tuesday morning. He had been apparently in good health up to the time of the heart seizure.

The late Mr. Kingyens was born in Queensboro 61 years ago. His father, Samuel R. Kingyens, died some years ago. His early years were spent in the Queensboro district, but the greater part of his life was lived in Detlor, where he was engaged in farming. He was a man of fine character, a member of the United Church and of the Orange Order. He was unmarried. Left to mourn his death are his mother, Mrs. Samuel R. Kingyens of Belleville; one sister, Mrs. B. M. Mason, Belleville; two brothers, Edward of Detlor and John of New Liskard, Ont.

RICHARD CONLIN

TWEED, Nov. 2 (Examiner Correspondence).—The funeral of the late Richard Conlin, who died in Brantford, took place from St. Edmund's Roman Catholic Church at Stoco on Thursday morning, with Rev. Father Cullinane conducting Requiem Mass. The late Mr. Conlin, who was 76 years of age, was born near Stoco and spent his boyhood days there, removing to make his home near Brantford. His wife, who was formerly Jane Cassidy of Stoco, died one year ago.

His death occurred following an illness of several months. He was always a farmer and a devout member of the Roman Catholic Church. He is survived by one son, Albert of Brantford, and a grandson, "Buddy." The late Mr. Conlin was the last surviving member of the family.

Among those in attendance at the funeral were: Mr. and Mrs. Albert Conlin of Brantford; Mr. and Mrs. Adolphus Burgoyne and Mr. and Mrs. Lynch of Belleville, and Mrs. Dargie of Paris, Ont.

EPHRAIM FITCHETT.

TWEED, Nov. 2.—(Examiner Correspondence.)—One of the oldets residents of South Fredericksburg township, near Napanee, was removed with the passing of Ephriam Fitchett, who passed away at the age of eighty-two years. The late Mr. Fitchett was a United Empire Loyalist stock and had lived all his life in that neighborhood. He was a prosperous farmer and a splendid citizen. He was a Conservative in politics and an Anglican in religion. He is survived by his wife and two children, one son, John, at home, and one daughter, Mrs. Fred Boyce of South Fredericksburg. One brother, H. Fitchett, lives at Marlbank. Mr. Ed. Fitchett of Tweed, is a cousin of the deceased.

The funeral took place from his late home to Sandhurst cemetery.

ALEXANDER FLEMING.

TWEED, Nov. 2.—(Examiner Correspondence.)— Alexander Fleming died at his home at White Lake, near Crookston, on Friday, after an illness of about three months' duration.

The late Mr. Fleming was born at White Lake in Huntingdon township, 57 years ago, and had resided in that locality all his life, being engaged in farming. In religion he was a member of the Presbyterian church. Surviving to mourn his loss besides his widow are two sons, Wallace and Delbert Fleming at home, and two daughters, Miss Aletha Fleming, Madoc and Miss Ethel Fleming at home.

One brother, Mr. Richard Fleming, of White Lake, six sisters, Mrs. W. H. Rollins, Ivanhoe; Mrs. Wm. Holbert, Thomasburg; Mrs. Ed Blakely, Thomasburg; Mrs. David Whytock, in United States; Mrs. Arthur Stevenson, Holloway; Miss Alice Fleming of Stirling.

Beautiful-Dumb

KINGSTON, N.C., Nov. 2. (C.P.)—Beautiful but dumb is this pigeon. It goes to roost just before six o'clock on the rim of the town clock's dial beneath the VI. and evening after evening, it is brushed off by the clock's hands.

Watchers see the minute hand come around, bump the bird, which jumps over the hand and continues to roost. The same thing happens with the hour hand. People wonder why the pigeon doesn't get wise.

McLEAN HAIG, GUEST SPEAKER

Former Campbellford Resident Addresses St. John's Men's Club.

INTERESTING PROGRAM.

CAMPBELLFORD, November 2 (Examiner Staff Correspondence).—At a well attended meeting of the Men's Club of St. John's United Church held on Thursday evening at which the president, Harvey Donald, had arranged an excellent program, included was one of Campbellford's old boys, McLean Haig, now located in Belleville, as guest speaker. Dinner was served at 7 o'clock. This was followed by community singing led by Albert Hazell, brief address by the president, Ionic Quartette, cornet solo by Captain Houslander, address by the Rev. Harold B. Neal.

The speaker of the evening was then introduced by Earl H. Greig, principal of the High School, from which Mr. Haig had graduated not so many years ago, later attending Queen's University, afterwards becoming associated with newspaper work in Regina and finally locating in Belleville where he is engaged in the insurance business.

Mr. Haig took for his subject "Western Canada," referring particularly to Manitoba, Alberta, and Saskatchewan, stating that these three provinces were entirely and distinctly different from the sister provinces due to the fact that there was only one industry, agriculture and that during the past six years things had become very serious; most of the farms were mortgaged, cattle and horses were poor due to lack of grain and pasture, and in many cases children had not the proper clothing and were unable to attend school— thousands in Saskatchewan alone were in that condition, and while there had been no crops for years, the people of this section were brave and optimistic, and cheered each other up by saying: "Never mind, perhaps next year we will have a good crop." The West deeply appreciates the efforts of the United Church on their behalf. If you could see those people when the cars of mixed vegetables, clothing, and canned goods arrive from Ontario towns, you would feel that a great service had been done.

Dr. Bruce Longmore moved a vote of thanks to the speaker for his most interesting address, which was seconded by Dr. E. A Stuart.

Young People Hold Successful Social

(Examiner Correspondence)

CAMPBELLFORD, Nov. 2.— The annual social evening and masquerade was held by the A.Y.P.A. of Christ Church on Monday evening in the Parish Hall with the Rev. T. H. Floyd presiding in the absence of the president, Alton Dunk. A contest was conducted by Mr. Floyd, the prize being won by R. M. Lewis.

During the promenade which followed judging of the costumes took place Mr. Lewis, Mrs. Reid and Mr. Floyd acting as judges, after much consideration. Miss Dorothy Bullen was awarded the prize for the best fancy dress, representing an old lady and the best young man's costume by Mr. Roy Ramsden as a pirate.

A short program was then enjoyed including an exciting Hallowe'en story by Miss Vera Wood and piano solos by Miss Thelma Hollings and Miss Mayme Benor.

After the service of refreshments which were appropriate for the Hallowe'en season, the very jolly evening was brought to a close with the singing of the National Anthem.

Light Fall Docket Campbellford Court

CAMPBELLFORD, November 2 (Examiner Staff Correspondence).—Judge L. V. O'Connor of Cobourg presided at Division Court held in the Public Library here on Thursday. There were only a few minor cases which were quickly disposed of. Clerk Neil Morrison and Bailiff Andrew Milne were in attendance for the first time since their appointment.

Plans are being made for the new Zeppelin which will be launched early next year to explore the vast forests of Brazil, and a hangar is being constructed at Rio de Janeiro to house it.

FALL WHEAT HAS NOT HEAVY TOP

South Monaghan Farmers Well Advanced With Fall Work.

FEED SUPPLY GOOD

BALLEBORO, Nov. 2 (Examiner Correspondence) — The farmers of the district are well advanced with their fall work. Ploughing is nearing completion.

The fall wheat did not get as good a top on as is desired, but the crops appear in a healthy condition.

Threshing has been concluded and the yields of grain have been most gratifying. Although hay is generally scarce, there is an abundance of good straw and with the excellent yield of oats and turnips and mangels the stock should winter well in South Monaghan.

The open fall is also an asset to the farmer as it is making it possible for stock to remain on the pastures and thus preserve the fodder within the barns.

Hallowe'en Party

The Hallowe'en party held in the hall under the auspices of the Young People's Society of the United Church on Tuesday evening was the most successful yet held in the village.

About fifty young people were present and under the capable direction of Miss Bessie Barnard, recreational convenor and Miss Fern Rahmel, Missionary convenor the stunts and games were thoroughly enjoyed by all present.

The highlight of the evening's program was a ghost parade, where led by a ghastly ghost parties or groups of young people were led on a parade blind-folded.

Refreshments were later served and the young people did full justice to sandwiches, pumpkin pie and candy.

Next week's meeting will be in the form of a special fellowship meeting, when Rev. Patton of Bethany will be the guest speaker of the local group.

HITLER DEBATES SAAR SITUATION

(Continued from Page 1)

corded civilians "left an indelible impression on the minds of the German people." It cited a series of fatal incidents, "to say nothing of the atrocities of colored soldiers of Grande National. Those Moroccans who fired upon women and children in Frankfurt-on-Main."

Viktor Lutze, chief of staff of the storm troops, in an address to group leaders, revealed that Hitler means to enroll a new type of storm troop leader, quite different from the putting over the Nazi revolution. He said a rigorous corrective process would be applied.

Reorganization of the storm troops has been under way since the June 30 "blood purge," and Lutze indicated it virtually had been completed.

While no details were given, it is understood membership has been drastically cut. Some reports said local units have been reduced by as much as 75 per cent. and some units dissolved altogether.

Churchill Warns Britain.

WOODFORD BRIDGE, England, Nov. 2 (A.P.).—Winston Churchill yesterday warned Britain that Germany, rearming "secretly, illegally and rapidly," will have "overtaken us before another year has passed" in "organized military machines alone."

"A reign of terror exists in Germany in order to keep secret the feverish and terrible preparations they are making," the former Chancellor of the Exchequer told his constituency.

"Mr. Stanley Baldwin has said, 'our frontiers are the Rhine.' Can we be sure that the men now in control in Germany will not reply to that, 'Our targets are the Thames'?"

A national emergency is approaching, Churchill said, as he attacked the National Government for what he said was its laggardness in completing the program for air defence.

He termed the government's attitude astounding "when we consider the character of the present German Government, the rapidly darkening European scene, and the obligations which ministers repeatedly are declaring we have in Europe."

The Germans, he asserted, "have gigantic civil aviation with enormous reserves of pilots and airplanes, many of them faster than our fastest military machines."

Churchill declared the approaching emergency must be faced "with energy and courage if a safe, coherent and peace-keeping policy is to be found."

"The state of Britain's air defences, he insisted, is an issue far larger than mere party considerations.

"In spite of the plainest warnings and the facts, practically nothing has been done during the whole year," he said.

He expressed amazement that "patriotic Ministers are prepared to go on month after month bearing this load of responsibility and that members of Parliament set their obedience to party whips above their duty to the nation."

French Anxiety Deepens.

PARIS, Nov. 2 (A.P.).—Allegations of Germany's increasing military might yesterday intensified the war scare gripping France.

In great measure the fear of conflict, which overshadowed All-Saints' Day pilgrimages of the French people to the graves of their war and civil dead, was based on belief that the approaching plebiscite in the Saar might set off an international explosion.

For the first time since the war, the French apparently were not so confident of the crushing superiority of their army, leading Minister of War Henri Petain to seek urgent reinforcements for the nation's weapons of defence.

5 AT ONTARIO HOSPITAL IN COBOURG LOSE JOBS

COBOURG, Nov. 2. — Five employees at the Ontario Hospital here received notice yesterday that their service were no longer required. Liberal supporters filled their jobs. Names of those dismissed are: Tom Shaw, age 60, war veteran and married; F. Walton, war veteran, married and age 35; T. Slattery, war veteran, age 40, married; H. Lloyd, age 50, married, and H. Tetlock, single, age 25. The latter three were employed as firemen. The services of the discharged men range from one to six years.

LIBERALS NAME BRUCE McNEVIN

Will Contest Victoria-Haliburton Riding as Progressive-Liberal.

HON. W. D. EULER SPEAKS.

LINDSAY, Nov. 2 (Examiner Correspondence). — Bruce McNevin, farmer of Reaboro', was yesterday afternoon selected as the Liberal-Progressive standard-bearer for Victoria and Haliburton to contest the coming Federal election. It was a large and representative gathering of some five or six hundred people.

Earlier in the day officers of the association were elected, as follows. President, A. J. McLaughlin, Lindsay; Vice-Presidents, F. Welsh, Minden; Dr. Millyard, Coboconk; A. E. Tiers, Fenelon Falls; A. E. Rich, Oakwood; Secretary, W. Eric Stewart, Lindsay; Treasurer, Dr. G. Graham, Fenelon Falls.

James Carol, a young farmer of Downeyville, said: "The people have awakened from their lethargy to drive an autocratic Tory dictator out of power," and Hon. W. D. Euler of Kitchener also referred to Premier Bennett as a dictator. Mr. Carol stated that it was an "insult" the way Mr. Bennett had treated a monster delegation of farmers when they arrived at Ottawa.

Bennett as Dictator

"If we do not change, Bennett will have dictatorship ruling in Canada," said Dr. Johnston. "Look what has happened to Hon. H. H. Stevens. The Henry Government was not a Conservative Government, and Tories voted with us to vote Henry out.

Saul Bernstein of Haliburton claimed that Hon. Mackenzie King lost his last election because he was not progressive enough.

William Newman, M.P.P. for Victoria and Haliburton, said that Mitchell Hepburn had promised to cut down expenditures, and was doing so. Civil servants were being dismissed because the system was overcrowded, and because of incompetency. To-day you cannot get a job at Queen's Park unless you have ability, and those in jobs must work. "I said I would take care of the boys in the road camps, and I have. There hasn't been a camp closed until the road was completed," he said. Mr. Newman stated that winter camps were to be started on a road to be built from Bancroft to Orillia.

Hon. W. D. Euler: "Unless there is a political miracle, the Bennett Government is doomed. His Government is going to pieces from within. The one man who had the confidence of the people, Hon. H. H. Stevens, has quit the Cabinet. Mr. Bennett is a dictator and somewhat of an autocrat. I am not blaming the Bennett Government for the depression, but it has lasted longer than it should. Mr. Bennett is in office under false pretenses, because of the promises he made, which he knew he could not carry out. His Government has taken no real, definite action to relieve conditions of depression."

Euler on Railways

Continuing, Mr. Euler said: "I believe in public ownership of the railways, but not under Mr. Beatty's management. There seems to be a definite purpose in Mr. Beatty's propaganda, but the Liberals believe in amalgamation of the railways as a business venture, not as national development. I will fight against the C.P.R. getting control. We must balance our budget, and perhaps one way to do it is with the railways."

INSULL ADMITS MISTAKES MADE

(Continued from Page 1)

had "contributed more toward the wealth of this Mississippi Valley than all the losses on any securities I might have issued."

Speaks Right to Jury

Through most of his examination the aged defendant, who rose from a five-shillings-a-week job in London to the head of one of the world's largest enterprises, spoke directly to the jury. Among other things he told them:

1—That he attended a White House conference in 1929 and expended $200,000,000 to help carry out President Hoover's "Business as usual campaign."

2—That the acts the United States government described as criminal were "most usual" and "completely regular."

3—That Stanley Baldwin former Prime Minister of Great Britain, offered him the chairmanship of the British High Tension Power development in 1926.

4—That three of the young defendants—John F. O'Keefe, his former secretary; Edward J. Doyle and P. J. McEnroe had "no more to do with this case than you gentlemen sitting in the jury box."

Proud of Accomplishments

Most of Insull's time was given to a detailed recitation of his career, and there was a note of pride in his voice as he outlined his accomplishments. There were times however when he touched on high finance—and his "Mistakes." One of these, he said, was made in connection with his policy of doing all possible banking with Chicago institutions.

"I think," he said, "it was one of my great mistakes, without any reflections on the banking facilities of Chicago. I think I made a great mistake by not spreading the interest in me and my companies.

Another 'mistake' Insull said he made was one of finance in 1930 when he 'ransomed' some of the securities of his companies from Cyrus Eaton, the Celeveland capitalist, paying Eaton $56,000,000, which was well above the market price.

"The mistake I made, gentlemen," he said, "was that I did not arrange either before or just after the purchases were made for the permanent financing of the purchases by the issue of some security and the sale of it."

Electors' List Is Nearing Completion

CAMPBELLFORD, November 2 (Examiner Staff Correspondence).—The Registrar of Electors of Northumberland County, J. F. R. Douglas, has been busy on the preliminary lists and states that the same are now practically complete. Any person whose name has been inadvertently omitted may have it placed on the list by applying to the enumerator of their particular division on or before November 15. Enumerators will be in their respective offices on November 13, 14, 15, during the hours of from 1 p.m. to 10 p.m.

Chew WRIGLEY'S after EVERY MEAL

inexpensive SATISFYING

"Copyright Wrigley's, 1934"

COMMISSIONER LEAVES

TORONTO, Nov. 1 (CP)—Commissioner James Hay, head of the Salvation Army in Canada for the last five year, left to-day for Montreal to sail for England, where he will accept another important post with the Army.

The Commissioner and Mrs. Hay were bidden farewell at the Union Station by about 150 Salvation Army members.

The SECRET of DELICIOUS Pies!

A good pie brings more compliments than anything else you can bake! Even if you're a beginner—you can make pies that are astonishingly fine by following these easy St. Charles recipes—crust so light and flaky—fillings so smooth and creamy—what pastry!

Borden's Special Pastry

1¼ cups flour.
¼ teaspoon baking powder.
¼ teaspoon salt.
⅓ cup shortening.
2 tablespoons ice water.
2 tablespoons St. Charles Milk.

Sift flour and measure. Add baking powder and salt. Sift again. Cut in shortening. Blend St. Charles Milk and water. Some flours absorb more liquid than others. Add just enough to make mixture stick together. Roll on slightly floured board. (In mixing and rolling handle as little as possible to insure flaky crust.) Makes one pie shell.

NOTE: For Baked Pie Shell bake 15 minutes in a hot oven (450° F.) or until delicately browned.

Custard Pie

1⅓ cups St. Charles Milk.
1⅓ cups water.
4 eggs.
⅓ cup granulated sugar.
¼ teaspoon salt.
Unbaked pie crust (9 inch).
Grating of nutmeg.

Blend St. Charles Milk, water, slightly-beaten eggs, sugar and salt together. Line pie tin with unbaked pie crust. Build up fluted edge. Pour in filling. Sprinkle with nutmeg. Bake in a hot oven (400° F.) to set edge. Decrease heat and bake about 40 minutes in slow oven (300° F.) A knife blade inserted will come out clean when custard is done.

Borden's St. Charles Milk makes a wonderful improvement, too, in soups, creamed vegetables, puddings . . . but be sure you buy *St. Charles*—the evaporated milk with the fresh natural double-rich milk flavor!

THE BORDEN COMPANY LIMITED
Yardley House - Toronto

Borden's
ST. CHARLES MILK

McBRIDE & FRANKS

UNLOADING FURNITURE SUITES

With Individual Pieces, Dainty Draperies and Floor Coverings For Added Interest

Bigger Bargains : Huge Savings : Greater Values

UNLOADING STARTS SATURDAY, NOVEMBER 3rd, 9 A.M.

OILCLOTH
Room Size Rugs
This is a clear-out line of discontinued patterns. Very neat designs, suitable for any room. Best quality Oilcloth and perfect goods. 12 only size 7-6 x 9-0. Regular 5.75, for, each **3.95**

Linoleum Runners
HALF-PRICE
Seconds. In three designs. Heavy quality. Sizes 18 inches x 9 feet and 18 inches x 12-0 feet. Special, each... **$1**

Rubber Stair Treads
Best quality brown rubber, corrugated centres and plain borders. Size 7 x 18. Special to clear at, each..... **9c**

3-Pieces

Chesterfield Suites
Specially Low Priced

Our stock of these is far too large, and we must reduce it. We have 26 Suites in stock, all with new covers and designs. All the best manufacturers are represented.

TAPESTRY SUITE—1 only. 3 pieces. A full size Suite with two comfortable Arm Chairs. Upholstered in small shot effect, with figured silk tapestry cushions. For a quick sale, only **$55.00**

WALNUT FINISH SUITES—3 only. 3 pieces, with Arm Chair and Bunny Back Chair. Rich neat design in cover, with floral tapestry reverse cushions. Exposed wood fronts in walnut finish. Very special, to clear, suite **$69.00**

RICH RATINA SUITES—3 only. 3 pieces, with Arm Chair and able Arm Chairs. Upholstered all over in rich silk ratina of dainty leaf design. These Suites would sell at $100. To clear at, suite **$79.00**

NEW SNYDER SUITE — 1 only. A large and comfortable Suite with carved wood fronts in walnut finish. Upholstered all over in neat mixed design, with rich velour reverse cushions of floral design. To clear at **$89.00**

THREE BEAUTIFUL SUITES—3 pieces, with two large Arm Chairs —one with fluted back and wood trimmed wings. Upholstered in a good quality silk ratina of neat design, with floral ratina on reverse cushions. Panel in centre of Chesterfield back. Three wonderful values at, suite **$98.00**

SILK RATINA SUITES—3 pieces, large and comfortable, with two Arm Charis. Several styles to choose from and all are upholstered in best quality silk ratina—some allover figured and others in neat designs with figured reverse cushions. Very special value at **$110**

RAG RUGS
Made from clean new rags, mottled design in assorted color combinations. A splendid wearing Rug that will wash well.
Size 24 x 48 at, each..... **65c**
Size 27 x 54 at, each..... **95c**

Nottingham Curtain Nets
Made with heavy thread, neat designs with bordered edges. White only. 36 inches wide. Regular 29c, for, yard **15c**

FREE CONTEST

GET IN ON THIS NOW!

Can You Estimate?

In Lbs. and Ounces the weight of The Gibbard Dining-Room Suite in our window.

THREE PRIZES

1ST Prize Any piece of Gibbard Furniture up to value of..... **$25**

2ND Prize Any piece of Gibbard Furniture up to value of..... **$15**

3RD Prize Any piece of Gibbard Furniture up to value of..... **$5**

FOR THE NEAREST CORRECT ESTIMATES
Or value of prize may be applied on purchase of any Gibbard Suite.

FREE ESTIMATING BLANKS WHETHER YOU BUY ANYTHING OR NOT
Only one guess for each person.

CONTEST CLOSES SATURDAY NOV. 17th

This Dining-Room Suite will be officially weighed by Mr. R. M. Glover at close of Contest.

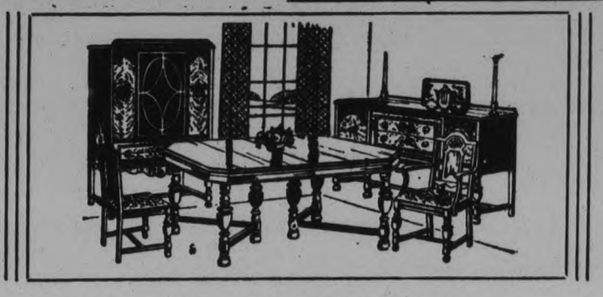

Gibbard Solid Walnut Dining Room Suite

This beautiful Suite, now on display in our window (on which we ask you to estimate its weight and win one of the valuable prizes), is the last word in design and finish. The Buffet is 66 inches long with four turned legs in front, has two short drawers (one lined) and a long linen drawer, also a large cupboard space with deep door in centre; large China Cabinet with glass door and neat fret-work and drawer at bottom; Table has double twin pedestal base and extends to 6 feet with disappearing leaf; Chairs have high backs and full slip seats in best quality mohair of rich blue shade. Specially priced at **$165**

Bedroom Suites Reduced

These comprise 4 pieces: Vanity Dresser, Chest of Drawers, full size Bed and Bench, and are priced very special as follows:

BIRCH SUITES—Walnut finish.....62.50, 52.50 and **$45**
WALNUT VENEER SUITES—$110, 89.00, 82.50, $79, $69 and **$65**
SOLID WALNUT SUITES—Gibbard's.... **$79** and **$98**
QUILTED MAPLE SUITE—Colonial design, four-poster bed. Regular $159 **$89**

STUDIO COUCHES

Some with wardrobe. All have spring-filled mattresses and three large cushions; others have backs. All have attractive covers in good wearing qualities. Specially priced at ....

26.50 - 28.50 - 34.50 - 38.50 - $42

Large Size Linoleum Rugs
PRICED AWAY DOWN

Best quality, all perfect goods. Odd sizes in discontinued patterns—floral and tile effects. Suitable for any room. Quantities and sizes as follows:

1 only 12' x 15'. Regular $25, for..... **15.50**
1 only 9' x 15'. Regular 19.25, for..... **$12**
3 only 9' x 13' 6". Regular $17, for..... **10.50**
5 only 6' x 9'. Regular 8.50, for..... **4.25**

CONGOLEUM RUGS—Discontinued Patterns

Only 17 of these in the different sizes. All Gold Seal guaranteed quality. Designs suitable for any room.

2 only 9' x 15'. Regular 13.75, for..... **10.50**
1 only 9' x 13' 6". Regular 12.35, for..... **9.50**
4 only 9' x 10' 6". Regular 9.60, for..... **7 75**
1 only 9' x 9'. Regular 8.25, for..... **6 50**
1 only 7' 6" x 9'. Regular 6.85, for..... **5.25**
3 only 6' x 9'. Regular 5.50, for..... **4 25**
5 only 4½' x 9'. Regular 4.10, for..... **2.75**

DAVENPORT
With back and arms. Makes a comfort- double bed. Upholstered in good quality chintz, with two cushions. Special at..... **14 50**

Ripple Repps
Heavy weight, in plain shades of rust, rose, blue, green and brown. Guaranteed sunfast colors. 50 inches wide. Reduced to, yard..... **65c**

McBRIDE & FRANKS

431 GEORGE
PHONE 2069

ARITHMETIC COURSE IS IN NEED OF REVISION CITY TEACHERS TOLD

Many Problems Taught in Fourth Book Never Really Understood.

COURSE DISCUSSED.

The Fourth Book Section of the Teachers' Institute met at Central School on Thursday afternoon, with G. C. Northey as chairman.

K. S. Wightman, B.A., introduced the discussion about what could be eliminated from the Fourth Class work, and what could be added to take its place.

Mr. Wightman said, that in determining the importance of any item of learning three questions should be the guiding principle: Is it of practical value? Has it educative value? Is it taking up time better used otherwise?

The arithmetic course seems in need of revision. Many problems taught are never really understood. Too much time seems necessary for the subject. In Saskatchewan a limit of 12 per cent. of the school-day is placed on it. Many problems such as those involving papering, shingling, etc., are of little value as they do not comply with the methods used in everyday practice. Fractions with large denominators are seldom met with in ordinary life; decimals are used instead. Fire insurance is taught, but not life insurance, yet the latter probably affects more persons. Problems often do not fit the mental age of children; inaccuracy is a constant complaint.

Correct Use of Words

In grammar, there seems to be little value in much of the classification of the parts of speech. Grammar should be a rational basis for the correct use of words.

In teaching geography, teachers spend much time on the physical features of countries, when the chief interest of a country should be the people living there, whom efforts should be made to understand. Teachers should aim to give geography a more cosmopolitan nature.

More good supplementary reading should be introduced.

Accurate Thinking

Mr. Dearborn led the discussion on the topic of Accurate Thinking. He said that mistakes and inaccuracy in work were much too prevalent. These may be due to improper eunciation, poor hearing, bad print and bad writing, but the chief cause of them is laziness and carelessness. Pupils do not sufficiently concentrate on one thing at a time; they are too easily enticed from the matter on hand, which results in inefficiency.

Carelessness leads to loose habits that produce trouble in later life. Many of our automobile accidents are due to a lack of concentration. Mistake are always costly. It was said of Poincare of France that he was "painstakingly accurate."

Stricter discipline seems needed. Teachers should not accept slovenly work. Let pupils experience the joy of doing things well.

In the discussion which followed, it was pointed out that concentration depends on interest. There are now greater numbers of distractions for children leading to less concentration and hence more carelessness.

Composition

J. E. R. Munro, B.A., introduced the subject of "Enrichment of Composition."

Mr. Munro did not think that composition had been raised to its proper place. There was not sufficient time given to it, yet the proper use of language should be a great asset in life. More oral composition is needed, epecially as it has greater value than the written kind. In public schools teachers should confine themselves to small units such as paragraph work. It could be finished and criticised in a lesson period before pupils would become bored.

Models can be examined and then rebuilt by pupils. Subjects for the study should be those of everyday life with which the pupil is familiar. Many of these might come from subjects as history and geography.

Practice in the subject is very necessary. There is a suitable vocabulary for each individual subject. It is good practice to take one topic and write upon as if the author were in varying moods such as scorn, praise, etc.

Practical criticism of compositions is very important. Pupils must criticize short extracts. Questions such as the following will help in the criticism: Does the paragraph present a picture? Does it fit the topic sentence? What are fitting expressions?

The spelling and errors in grammar are not the chief essentials in the enrichment of composition.

The pupils' models should be kept. It is a good thing to have individual books for children where they can see what progress they make.

It is a good plan to select a topic and have one set of pupils write a paragraph on one phase of it, while other sets of pupils write on other phases. Bring the best paragraphs together and note the results.

In friendly letters let pupils write to others in the school.

In the discussion that followed, it was pointed out that business and friendly letters would be the chief forms of composition that adults would use. Pupils should be encouraged to use their own vocabulary and to express themselves in their own words rather than in the language of others.

Second Class Section.

The First and Second Class Section met in the Public Library Hall with Miss Eva Elliott as chairman.

Dealing with Book II. Limit, Miss Stout outlined the course of Study in Arithmetic, emphasizing the need of constant drill, with its attendant difficulties. She also mentioned the work as laid down in the monthly limits as well as in the opportunity plan book, and urged for greater uniformity in teaching. The idea of teaching division in conjunction with multiplication was discussed, and a resolution passed that this plan be adopted for the coming year throughout the city.

A spirited discussion on Spelling in Second Book was opened by Miss E. Thomlinson, who pointed out the difficulty of covering the complete course in this subject, and also noted the necessity of correlating it with other subjects, such as geography, memory work, and language.

The problem of dealing with a pupil, fair at oral work but very backward at written work, is found in both first and second books. Ways and means of meeting this difficulty were outlined by Miss Olive Armstrong, who brought concise and helpful suggestions on the topic. The reasons for this problem may lie either with the pupil, because of physical defects or sheer laziness, or with the teacher, who may assign too lengthy exercises. Various effective devices were suggested to overcome this backwardness on the part of the pupil.

Of particular interest to First Book teachers was the subject: "Which has been found more successful—teaching facts of numbers 11 to 18, singly first, or with extensions?" This was dealt with by Miss E Huffman, who reviewed her method of procedure, as taking these number facts with extensions, and from the discussion period which followed this seemed to be the consensus of opinion as giving the best results.

For First Book pupils it is difficult to arrange examinations, especially in language, which are simple enough for the pupils to carry out. This topic was introduced by Miss Alberta Hunter, who advised the use of individual books, where possible, so that the answers reach the greatest degree of simplicity. The course of study was briefly outlined and great emphasis placed upon blackboard work.

Several excellent concrete devices as means of procuring accuracy in arithmetic were brought by Miss Myra Baird, who pointed out that constant checking on the part of the teacher was essential, and who also recommended the dictation of questions to the class as a way of securing uniform effort.

Labor Trouble Hits Grocery Chain

CHARLES A. BROOKS GEORGE HARTFORD

Closing of A. & P. grocery stores in Cleveland, Ohio, following differences with labor unions, threatens to precipitate labor battle in the United States. George Hartford, chairman of the board of the company, and Charles A. Brooks, central division superintendent, are directing the A. & P. moves from division headquarters in Pittsburg.

HEADACHE, BACKACHE?

FOR young girls growing into womanhood, for women in middle life going through the "change," or those who suffer from headache, weakening drains, backache and nervousness, Dr. Pierce's Favorite Prescription is just the vegetable tonic needed. Mrs. Elizabeth Dadson of 523 Simcoe St., London, Ont., says: "When rearing a family of five children my health broke. I slept poorly, lost weight, went down to 90 lbs. I had pain in my back, and headaches almost drove me mad. After taking the first bottle of Dr. Pierce's Favorite Prescription. I noticed a big improvement in my health—I felt stronger, my nerves became quiet and normal and I rested better." New size, tablets 50 cents, liquid $1.00.

THAT "LIKE THE DICKENS" FEELING IS LIVER

Wake Up Your Liver Bile. Feel Fit. You Needn't use Calomel To Do It.

It's your liver, failing to pour out the vital two pounds of bile, daily, into your bowels, that makes you feel so off-colour.

Lack of bile means poor digestion. Food stays too long in your bowels and decays. Your system is poisoned. You go through the misery of gas, bloating, pain, heartburn. You have a dark brown abominable taste in your mouth and bad breath. Your skin's unhealthy and often your head aches. Your whole system seems out of kilter.

How can you reasonably expect to clear up a condition like this by merely taking salts, mineral water, oil, laxative candy or chewing gum, or roughage? These only move the bowels, and that's not enough. You must wake up your liver bile.

Avoid calomel (mercury). Take Carter's Little Liver Pills. They're purely vegetable, gentle, sure and safe. They'll make you feel a hundred per cent better in a very short time.

Don't waste your money on substitutes. Be definite. Ask for Carter's by name—and get them! Look for the name, Carter's, on the red label. 25c. at all druggists. 45

The Weather

TORONTO, Nov. 2 (C.P.).—The disturbance which was over the New England coast yesterday morning has moved north-eastward to Labrador with increasing intensity, causing strong winds and gales, with rain in Eastern Quebec, the Maritime Provinces and Gulf of St. Lawrence. Pressure continues low over the western half of the continent, and the weather has been mostly fair and comparatively mild in the Western provinces. Cool weather has prevailed in Ontario, with snowflurries in some western districts.

Lower Lake Region and Georgian Bay: Moderate west and south-west winds; fair and cool. Saturday — Southerly winds; fair and becoming somewhat milder.

Northern Ontario: Fair and cool. Saturday—Mostly fair and becoming somewhat milder.

Ottawa and Upper St. Lawrence Valley: Moderate westerly winds; fair and cool. Saturday—Fair and becoming somewhat milder.

Read the Examiner Want Ads. It you are Looking for Bargains

HOME-BUILDING DRIVE FOR U. S.

Roosevelt Will Issue Loans Up to 80 p.c. of Value at Low Interest.

$15,000,000,000 BOOM.

WASHINGTON, Nov. 2 (A.P.).—President Roosevelt, overruling his housing administrator on interest rates to aid "the great mass of our people," launched to-day a gigantic home-building campaign which may aim at a $15,000,000,000 construction boom during the next 10 years.

Setting a "basic maximum" interest rate of five per cent. for the whole of the United States, the administration announced regulations under which loans for home-building will be insured up to 80 per cent. of the appraised value.

James A. Moffett, former Standard oil executive whom the President drafted to be his housing administrator, thought the interest should be six per cent. in some sections, but the President disagreed.

"I am firm in the conviction," he told Moffett in an open letter, "that every practical attempt at lowering the cost of homes to the great mass of our people is worthy of our best efforts. It is time to make these lower interest rates apply to every part of the country."

DINING-ROOM AT KING'S HOTEL IS RE-DECORATED

The dining room at the King's Hotel has just been tastefully redecorated, in keeping with other major alterations and improvements made since the hotel came under its present management in February, 1932.

Walls of the dining room have been artistically papered in a modern cream-colored design offering novel contrast to the pale green skirting boards and the delicately shaded blue, electric wall lamps, which provide part of the new wiring installation. Besides the wall lamp, the room is lighted by three suspended ceiling lights of modernistic design.

Electrical work was done by Miller Powell; painting and decorating by Victor Miller; and the new linoleum floor covering comprising a novel star pattern, was laid down by the Robert Fair Company. Twelve new dining tables were supplied by the Peterborough Wood Products.

Production of one iron and steel company in Australia has increased over 50 per cent in the last 12 months.

Familiar To Every Fan—Yet Little Known Of Them

They are familiar to every film fan—yet the public knows little of them. Their lives on the screen are not their lives at home. Joan Crawford, TOP LEFT, helps financially embarressed students, injured extras. Jack Holt, TOP, CENTRE—paramount interest is his son. Constance Bennett, TOP RIGHT: bill for stamps, stationary and photos for her public runs up to $12,000 annually. Marion Davies, LOWER LEFT, her avocation—helping consumptives. LOWER RIGHT, Richard Cromwell.

MOVIE IDOLS ARE MOST HUMAN VIEWED AWAY FROM SPOTLIGHT

Public Gaze Makes Marriage and Other Problems Most Difficult.

AID LESS FORTUNATE.

By GRANT TERRY
(Central Press Canadian Writer)

HOLLYWOOD, Nov. 1.—No columnist would be a columnist without "Joan and Richard are hollywooing, infantisipating," or what have you.

And yet one wonders! One wonders how many of the columnists are ballyhooing and how much of Hollywood's so-called (s)existence is merely the commonplace existence of Kokomo, Buffalo or Ontario.

Perhaps one of the movie magnates still says, "In two verds I'll tell you! Eem-possible!" And maybe he believes it.

Yes, a prominent foreign star did turn down fifteen hundred dollars a week because he wanted one thousand. But at least he is satisfied.

Not so very long ago movie magazines ran an item something like this: Constance Bennett is now under contract to Warner Brothers at a salary of $30,000 a week.

Works on Holiday

Yes, Miss Bennett received a salary of $30,000 a week—but through a slip up.

You see, in Hollywood a big star is contracted for a period of years. Each year or half year the studio (not the star) has the option of breaking the contract.

The star is "on call" (ready for work) forty weeks a year. The other twelve are her holidays—and, believe me, she deserves them.

Miss Bennett's contract did not say that she could not work during her vacation.

It was impossible for any studio to borrow a star like Constance Bennett from RKO. She was one of their biggest stars. Standard borowing costs are double the star's salary plus two weeks extra pay.

Connie was, however, willing to work during her vacation, so why not pay her what she wanted?

Warners found the answer to the question in the form of a contract with the star to make pictures for them during her twelve weeks. This brings up to the question of salaries.

Salaries Exaggerated

Stars and feature players are not paid too much, because:

1. Movie magazines usually double or triple the amounts for the gullible public.

2. For 280 days each year he or she must be ready to work anytime, anywhere. Sickness is the only excuse and stars will not hold up production unless they are unable to walk and talk.

3. The above places them under a terrific strain.

4. Expenses: 10 per cent of their salary to their business agent, at least 10 per cent to publicity, income tax, upkeep of front (if they do not keep it up their salaries drop accordingly.)

5. If an actress goes to a theatre, dinner or dance with a man, she is "hollywooing" as far as the columnists are concerned. If she stays at home she is conceited.

6. If she goes out occasionally with different men she is "doin' 'em wrong" and up crops a studio official lecturing about contracts, morality clauses, no more options renewed and "fare thee well to pictures." Naturally this excludes public appearances with other stars as requested by the studios.

7. With very few exceptions, every feature player and star in the entire motion picture industry is supporting families, sending the children of relatives to school, helping friends etc.

8. If the box office does not warrant large salaries, the players do not get them.

9. A star's career "on top" is liberally estimated at about six years. After that——?

10. They require talent as well as years of training and hardship in one of the world's most difficult professions—the stage.

Problem of Marriage

As a tabloid blares that two more stars are getting another divorce, we come to another problem—matrimony!

Let us put Mr. and Mrs. John Public in the place of two stars and watch the results.

Mrs. Mary Public is a star and Mr. John Public a feature player, earning about one-third of his wife's salary.

He walks down Hollywood Blvd. A friend comes up: "Why, if it isn't Mr. Mary Public!"

Will "Mr. Mary Public" take it? Perhaps—but not for long. He would prefer divorce to being called a gigolo.

Would Mr. Public like to go to a theatre and see his wife in the arms of another man—even if it is only a picture?

Finally, would Mr. and Mrs. Public stay married as long as Mr. and Mrs. Neil Hamilton, Mr. and Mrs. Harold Lloyd, Lewis Stone and his charming wife, or any of the many happily married couples in Hollywood? (Yes, there are plenty of them!)

There is another side of Hollywood that we hear little or nothing about.

Aid Less Fortunate

Most of the stars have fought a hard battle to attain fame, and they do not hesitate to help others. As an example, take the case of one famous star, one of the most popular actresses to-day. Her name? Miss Joan Crawford.

One afternoon Joan went to a beauty parlor to have her hair done. (A friend of mine was sitting in the next booth. She overheard the conversation.)

Two boys about twenty years old came in and asked for a quarter for a meal. The star overheard them—heard how they had given up college because of financial difficulties, and that they had neither money nor hopes of a job. Joan sent for detectives to investigate the case. When she found that the story was true she sent them back to college, and to-day she is paying all their expenses.

One day while she was on location one of the extras broke his leg. He was not working at the time; otherwise the studio would have paid his expenses. Joan sent him to one of the best hospitals. The extra does not know who came to his aid.

Marion Helps Consumptives

Another even more prominent actress, Marion Davies, has opened her luxurious beach house to tubercular children. The house is located near the children's hospital which she erected and maintains. These are not isolated cases. It is the true spirit of Hollywood.

One night the writer went up to see Richard Cromwell. His charming sister came to the door.

"I'm sorry," she said. "He isn't in. He's working."

Working? From 6 a.m. to 12 or 1 a.m.?

"But," you will say, "he isn't working every day."

No! But he must be ready to work every day and night while he is under contract.

Coming to Jack Holt, perhaps you wonder how he spends his spare time.

The answer is four little words: Charles John Holt, Jr. Jack spends all his time away from the studio with his handsome fifteen-year-old son. And in a few years that young man will have all the girls on the continent raving about him.

Brazil has banned child labor.

* The Art Gallery played an important part in the social life of half a century ago. There society viewed the latest pictures brought over from England or the Continent. To be able to discuss the latest Whistler or Millet from first hand knowledge was part of their education.

There Were Fewer Leisure Hours in the Eighties . . . before SURPRISE SOAP was made

• Many new labour-saving aids have come to us since then, but hundreds of thousands of housewives still rely on Surprise to free them from the back-breaking hours of wash day.

• The gentle Surprise suds reach and loosen every particle of dirt, so that rinsing leaves the washing fragrant and beautifully clean. And a soap that washes thoroughly in less time means more leisure for the housewife.

• You can trust even your finest things to Surprise Soap. Its rich, penetrating lather cannot possibly harm even the most delicate fabric.

"Quality First" was the policy adopted when the first bar of Surprise Soap was made in St. Stephen, N.B., 49 years ago.
This policy has never been altered and the quality has improved with advancing knowledge, keeping pace with modern requirements.

SURPRISE SOAP

THE BIG GOLDEN BAR

The Friendly Store

ZELLERS
RETAILERS TO THRIFTY CANADIANS

Cor. George and Simcoe

FUR TRIMMED COATS
PRICED FOR THE THRIFTY
Made of wool tweed and cords, luxurious fur collars, smart styles. Women's and misses' sizes..... 9.95 and 12.95

Smart Beret and Scarf Sets
In the very latest styles, in new suedine material. All popular Fall shades. Set..... 1.98

Dress Materials
Novelty Crepes—the most complete assortment ever assembled in our busy Store. 13 different types of weaves, 26 different new colors. They are distinctive, too, as we have only two dress lengths of any one pattern. These Novelty Crepes usually sell at almost double our price .... 98c yard

Rough and Flat All-Silk Crepes
38 inches wide, flawless. Typically low priced at, yard..... 67c

All-Silk Linings
54 inches wide and iron-proof. Black, brown, navy, sand. Yard..... 88c

WOMEN'S FULL-FASHIONED
Silk and Wool Hose
In dark gunmetal, dust beige, grain and biscayne. Sizes up to 10. Every pair perfect. Pair 59c

CREAM RIBBED
Silk Stripe Bloomers
Applique and rayon garter cuff trim. Medium and large sizes. Each..... 39c

Vests to Match, 39c

Oversize Cream Ribbed Vests and Bloomers, each..... 49c

Oversize Flannelette Gowns, high neck, long sleeves. Each..... 1.00

Children's Wool Pullovers
Round and V-neck styles. Sizes 2 to 8. Blue, red and fawn. Each..... 59c

KIDDIES' PURE WOOL
Jersey Suits and Dresses
In blue, green, red, brown with contrasting trim. Sizes 2 to 6 years..... 1.00

ALL-WOOL PLAID TWEED
Pantie Dresses
With patent belt and pique collar, long sleeves. Sizes 2 to 6. Each..... 1.49

Calling the Attention of Those to Whom

Clothes - and a $5-Bill are important

Rendez-vous

Frocks

make their debut

To-morrow!

No matter how important a $5 bill is to you, Rendez-vous Frocks aspire to be worth more, much more, if you value smartness in dress.

From the world's greatest dress market, fashions as chic as New York fashion-plates have been carefully selected: daytime frocks, business clothes, hostess dresses, date frocks.

New York originals, copied detail by tiny detail, ensure smart distinction for Rendez-vous Frocks. And to consistently bring you the newest distinctive fashions when replenishing stocks, the same careful procedure will be applied to all dresses bearing the Rendez-vous label.

With pride we introduce Rendez-vous Frocks. Their aim is to make you proud of owning one.

Rendez-vous FROCKS
feature
Junior Styles and Sizes
Misses' Styles and Sizes
Matrons' Styles and Sizes
$5

Created by New York. Carefully reproduced for Zellers.

Sold by Zellers only in Peterborough

In Our Housewares Section

Diamond Lamps, 30 and 60-watt, each	15c
Felt Weather strip, 12' and 15'	10c and 15c
Vacuum Bottles, pint size	39c
Galvanized Tubs	25c
Galvanized Pails	19c
Bridge Tables	1.19
Large size Enamel Dishpan	25c
English Teapots	39c
White Cups and Saucers, complete	5c
7" White Plates, Oatmeals and Soups	2 for 15c
12" x 16" Framed Pictures, assorted subjects	25c

Dry Goods

27" White Flannelette, yard	10c
36" Factory Cotton, yard	10c
Ibex Blankets, large double bed size, pair	1.98
Part Wool Blankets, 60 x 80, plain and checks, each	1.49

Candy Features

Chocolate Drops, 3 flavors, lb.	15c
Rum and Butter Kisses, lb.	15c
Salted Peanuts, lb.	10c
Primrose Fruits, lb.	19c
Log Cabin Chocolates, hard and soft centres, lb.	19c

In Our Toilet Goods Section

Kleenex and Kotex, pkg.	19c
Pond's Creams	29c
Old English Health Salts	25c
Jergen's Lotion	10c, 23c, 43c
Phillips' Milk of Magnesia	37c

Phone 848 ZELLERS **Three Deliveries Daily**

HAIR-DYER LOSES WHEN COOK SUES

Should Have Warned Customer of Risks, Says English Judge.

LONDON, Nov. 2.—(CP).—Judge Sir Alfred Tobin gave his views on women's hair during the hearing of a case against a hairdresser. "We always heard of grey hairs being treated with respect," he said.

When counsel commented that women did not seem to like it, the judge said: "The most beautiful thing a woman can have is beautiful white hair."

The action was brought by Mrs Blodwen Gullick, 40, a cook in a private house who claimed $500 damages from a hairdresser for injury to her head by alleged negligent application of a hair dye. She went to the hairdresser to get her hair dyed because it was showing streaks of grey. He applied a solution which caused a burning sensation. A doctor said she was suffering from oedema of the scalp and diffuse erythema—the one a swelling and the other a rash.

Mrs. Gullick was awarded $250 damages with costs, and Judge Tobin said he thought the case was of general importance. He held that it was the hairdresser's duty to warn women of any risk run.

England is boasting that among the many American cities named for English places are 13 Bristols, 13 Oxfords, nine Plymouths, seven Yorks, seven Baths and six Cambridges.

ASK GRAND RIVER ACTION.

TORONTO, Nov. 2 (C.P.).—A deputation representing sections of Western Ontario conferred with Premier Mitchell F. Hepburn yesterday regarding plans for the Grand River Valley development.

William Phillip of Galt, who headed the delegation, introduced by Norman Hipel, new Speaker of the Legislature, said they had outlined plans for the project to Mr. Hepburn, "and while a good many details are yet to be completed the Premier appeared to be very favorable."

Stop Your Cold Now!

Have you just caught a slight cough or cold, or has one been hanging on obstinately for days? Don't take chances or resort to half measures. Get *effective* relief. Dr. Wood's Norway Pine Syrup has a way all its own of ridding the system of germ-laden phlegm and preventing serious results. Good for children and adults.

Dr. Wood's NORWAY PINE SYRUP

STRIKES *at the* ROOT *of* COLDS *and* COUGHS

DIVORCE ON STEADY DECLINE UNDER NEW SOVIET CAMPAIGN

Government Seeks to Show People Way to True Marital Happiness.

HOLD REFERENDUM.

By CORALIE VAN PAASSEN
Central Press Canadian Writer

MOSCOW, Nov. 2.—The epidemic of divorce, which followed the war and the revolution period in Russia as everywhere else in Europe, never assumed the proportions in the Soviet Union which the United States of America showed up till recently. Divorce in Russia has steadily declined since the period of reconstruction set in and made life more regular. The emancipation of woman, and the fact that woman can be completely independent of man in this country, has done away with many of the causes of the marital conflicts which led to divorce.

Coralie van Paassen

At the present moment there is a complete revaluation of matrimony in Russia. The government of the Soviet Union wants to elevate the ethical status of marriage. This came in answer to the desires of the people. Recently a gigantic referendum was held among the youth of the land, young people above eighteen years of age in which twenty-five millions expressed their opinion. Seventeen million boys and girls were in favor of the regularization of the marriage laws of the words "marriage should be based upon the sharing of opinions and the spiritual compatibility of two human beings who love one another."

Before a marriage is allowed to go definitely on the rocks in a divorce court, the disputants are urged to go before a court of conciliation, which is not presided over by a legal expert but by a psychopath, a doctor of the soul. He hears both parties separately first, then together, and may prolong his consultations and conferences indefinitely if all find that some benefit is derived from these discussions, the object of which is to save the marriage.

Demand High Standard

In the co-operative agricultural communes and in the state farms another system is in vogue. There they have no doctor of the soul, but if and when it is noticed that a husband and wife don't get along well together, the matter is taken up at a public meeting of the members of the commune. Frequently the offending party is openly reproached and is put on his good behavior, failing which he may be excluded from the commune. The communes demand a high standard of morality from their members.

There are few questions which are so much the subject of scientific and social investigation in the Soviet Union as marriage and divorce at the present moment. This proves in the first place that conditions are easier and that other problems, such as industry, which required undivided attention for a number of years, are now on the way to settlement or normalization.

There is a widespread reaction against the easy divorce laws of the first years of the revolution. This is a result of social conditions becoming more settled. A man who abandons his wife without a just cause, or who falls short in his attention to the household, is no longer left to do as he likes. He is summoned to explain his actions and if he is a member of the Communist Party he runs the risk of being thrown out, which means the loss of many privileges. The Communist Party stands for no nonsense or philandering on the part of its members. It is the duty of the members to set an example to the rest of the population in every domain of life, in industry, in citizenship, in private life, in willingness to serve and in self-sacrifice. For a communist to be caught in a lie is a bad thing. If it happens twice, he is expelled from the party. No mercy is shown.

Difficult to Join Party

It is difficult enough to become a member of that party in Russia, for the candidate must be known for his unswerving devotion to the cause of building socialism, which does not merely mean that he can debate very nicely on the social theories of Marx and Lenin. Like in the early Christian church, where the Catechumens underwent a period of probation, the candidate for membership in the party must pass through years of observation and testing. One false step—attending too lively a party, an affair with another woman if he is married, failure to do his best in the factory or workshop, falling behind in studies in the evening classes—all these things are liable to spoil his chance of admission for good.

You hear a good deal here about the "new morality." "If we are to succeed in the great task that we have set ourselves," one woman professor said to me, "we must learn to treat each other first as beings with an equal human dignity. Woman does not merely exist for the amusement of man, but to be his companion and comrade in all life's undertakings. Men have to take the interest of the home just as much to heart as women."

Men Do Housework

This I mention because in Germany the official view of the relation of the sexes is the very opposite. There, woman is considered an inferior being, the plaything, if not the slave, of the ideal warrior-husband.

To my intense surprise, I found men taking part in the household duties in several homes which I visited. There was a division of labor. You see men pushing the perambulators here now, something that the old Russia considered beneath his dignity. One famous writer washed the dishes after supper, while his wife and I talked. He excused himself that he could not pour the tea yet, as he was still too awkward with the samovar.

I met a boy and a girl, both 25 years of age, who had been married five years. They had done the university together and both were graduate agronomes, who worked at one of the government laboratories, side by side. On the way home from work in the afternoon, they alternately called for their three children at the creche and took them home. They told me that in their circle of friends this sharing of interests in the profession they had chosen was quite general, and that this was considered the ideal form of marriage under the new morality. It is a beautiful relationship!

After Air Record

Colonel James Fitzmaurice (LEFT), famous airman, and one of the first men to span the Atlantic ocean from east to west, pictured with his co-pilot, E. W. Bonar, at Mildenhall airport, England, just before they took off for Melbourne, Australia, in an attempt to break the record set by C. W. A. Scott and T. Campbell Black, winners of the great air derby. Fitzmaurice and Bonar and their aeroplane, the "Irish Swoop," had been banned from the race a few hours before its start.

DRASTIC CURES MAY BE NEEDED SAYS TORY M.P.

Conservative Party is Always Ready to Cut Off "Mouldering Branches."

C. W. BELL SPEAKS.

Stevens Probe Must Go On; Can Be No Stifling by Big Interests.

TORONTO, Nov. 2.—Re-organization of the Federal Tory Party was forecast by C. W. Bell, M.P. for West Hamilton, in an address to the Ward 1 Conservative Association in Toronto last night.

"Good Conservatives," he said, "are always ready to cut off the mouldering branches. We are living in abnormal times and drastic remedies may have to be applied to save things for the people of Canada, and I say that the Conservative Party is prepared to cut the whole tree down if necessary. I believe, as we must all believe who have the good of the country at heart, that the good can best be achieved by our party which we are going to purge to the state where it can again be looked upon as an honor and glory to Canada."

He was speaking of the mass buying and price spreads inquiry, and told his audience that whatever might be thought there was no escaping the fact that the inquiry must be brought to a conclusion of some kind, and that pretty soon.

Must Finish Probe.

"A query that may have arisen in the minds of many Canadians," he declared, "is 'whether or not Harry Stevens has been side-tracked; are the aims and beliefs of that committee going to be stifled'? I can say without fear of contradiction that whatever else may happen in the near future that investigation is not going to be stifled at the instance of big business or any one else who may want to stop it, and if these hope by some means to crucify and destroy the effects of what has been done they are going to find that the country will not stand for it."

John Williams, who has just been appointed minister of Hermon and Ebenezer Churches of Llansadwrn, Wales, worked as a bricklayer for six years.

JUST LOOK HERE

THE FINEST FURNITURE AT LOWEST PRICES!

The Reason: We Must Unload in Preparation for Christmas Goods

3-PIECE CHESTERFIELD SUITE

$49

Good sized suite, well constructed. Ratina covering, Marshall cushions. Very special at $49

Reg. $125 Chesterfield Suite

3 pieces of a good large size. Comfort and beauty of design. Covered in a heavy grade of ratina with silk reversible cushions. Reg. 125.00. Specially priced at **$79**

Regular $135 Chesterfield Suite

3 pieces. This suite has all the appearance of comfort and beauty. It is offered at this special saving for Saturday. The full length chesterfield and two arm chairs are upholstered in a mottled repp. Guaranteed construction. Regular price 135.00. Special price **$98**

End Tables
In walnut finish. A limited number to sell for, each **89c**

Card Tables
Good quality, sturdy tables. Specially priced for Saturday. 29½-inch square tops and folding legs for, each.. **99c**

Magazine Racks
In walnut finish. Has two compartments with handle. Special price, each ... **1.29**

Dining Room Suites

9-PIECE SUITE

This suite has a good sized buffet, china cabinet, extension table and full set of diners, upholstered in solid leather. Specially priced at **$79**

SOLID WALNUT SUITE

9 pieces. Comprising buffet with lots of cupboard space, China cabinet with fret work, extension table and set of diners upholstered in solid leather. Reg. $160. Special at **$98**

3-PIECE BED OUTFIT

Comprises walnut bed, all steel springs and felt mattress. Outfit complete **$11.95**

Scrim Curtains
These come in ivory shades with gold, rose and green borders. Regular 89c for, pair **45c**

Odd Dressers
Walnut finished. They have 3 drawers and good size mirror. Special price **10.95**

Drop Side Couches
Coil springs in centre. Gilt finish. Makes a couch by day or bed by night. Heavy mattress in floral cover. Special price, complete **9.95**

Bedroom Suites

SOLID WALNUT SUITE

Comprises large vanity, four drawer chiffonier, well designed bed and bench. Reg. 98.00. Special price **$69**

Reg. $125 SOLID WALNUT SUITE

This suite is of Oriental walnut with contrasting panels of maple. Note the Venetian mirrors on vanity. Four drawer chiffonier; beautifully designed bed and bench to match. Special price. **$89**

TERMS CAN BE ARRANGED

HOME FURNISHING CO.

HARRY FLORENCE

204-206 CHARLOTTE ST. PHONE 1428

Character From Handwriting

By BLANCHE A. DRAPER

A Feature Conducted by Peterborough's Leading Handwriting Analyist for the Readers of The Examiner

Full name and address (complete) must be given in all samples sent in.

Andrew Fairbairn, Box 362, Lakefield, Ontario:

The handwriting as delineated on your sample for analysis reveals that you are a person who is gifted with good keen common sense. You are one who moves about with excessive rapidity, and yet one who thinks deeply and with a clarity of opinion.

You do not seem to offer your opinion unless you are asked for it, or you think that by giving it you will be able to assist someone else.

Your will-power is normal, and so is your determination, but sometimes neither of these attributes come to your aid just when you require them the most.

Your disposition is changeable, according to circumstances. You can be secretive when necessary, but as a rule you are openhearted and generous, fun-loving and very friendly.

You should love music, and could be termed a fair critic, because your opinion would be just and honest.

You were born under the sign of Pisces the Fishes and which are ruled by Neptune. May and June are your most fortunate months and Saturday your most fortunate day. Your lucky number is eight.

Nellie Greenly, Warkworth, Ont.:

The handwriting as described on your sample for analysis indicates that you are versatile. Your disposition is quite changeable, but you will find that it is usually due to prevailing conditions.

Your tall upper loops suggest that you have rather a romantic turn of mind and that you are an idealist. You have an artistic tendency which is peculiar only to you. It creates scope for your imagination and assists you greatly to pass time which otherwise might be spent in idleness.

Your will-power is developed to such an extent that there is no doubt as to your meaning when you say No.

I might suggest a journalistic field in order to give you the correct atmosphere in which to develop your imaginative talent.

You omitted the year of your birth so I am unable to give you your number, that is, according to numerology. Your birth sign is Cancer the Crab and you are ruled by the Moon. February and September are your most fortunate months and Monday is your lucky day.

Mildred A. McIntyre, R. R. 1, Round Lake, Ont.:

Your handwriting with its small angular formations and uneven pressure, which creates the impression that it is sprawling across the page, delineates you as a person who is given to moodiness and sudden temper. You are alert and have a keen mind but you are easily irritated and extremely sensitive.

You are not always as outspoken as you ought to be but somehow manage to conceive the right things to say when necessary. You generally act in an impulsive manner on the spur of the moment and have what is known as luck in the frantic decision.

You could improve your position greatly, if you care to make more use of the talent depicted in the tops of your letters which gives you the power to analyse and criticize and to go deep into subjects which interest you. It shows that you mostly do your own thinking because you are not at all satisfied with the viewpoint of another.

Your birthsign is Vergo the Virgin and you are ruled by Mercury. Your most fortunate number is nine, and the months of February and November are the most interesting times in which to commence projects. Wednesday is the most fortunate day of the week.

Elizabeth Charlton, Lakefield, Ontario:

The handwriting as delineated on your sample for analysis illustrates keenness of perception. You are 'easy-going' and good-natured till someone crosses you, then you 'flare up' and argue but not for long as you most often grant the other person the benefit of the doubt.

You are not very ambitious; it is not your nature to be so, although you find life quite interesting as it is. You are 'wide awake' and nothing much escapes your attention.

The crossing of your 't' bars being almost above the letter in one instance and on the top of a very tall stroke in the other instance creates the impression that you need to exert your will-power much more than you are doing, at present.

You can be very enthusiastic at times and lackadaisical at others. You appear to expend all your energy upon one project, leaving no reserve strength upon which to draw in an emergency.

The Sign of Aquarius the Man is your birthsign, and this sign is ruled by Uranus. April and August are the best months in which to begin new projects and Saturday is the most fortunate day of the week.

George Lawrence Charlton, Lakefield, Ontario:

The handwriting as delineated on your sample for analysis is expressive of a keen thinker. Often you think too quickly and arrive at wrong conclusions. You are sharp, concise and to the point in delivering your opinions.

You seem to give strict attention to deals and their details, then you stop suddenly and soliloquise, "Oh, well, what's the use?" But you always manage to bring yourself back to the subject in question and complete it with alacrity and fineness.

You are strict as to your code of honor, and expect others to be so too.

You are not lazy by any means and should command respect and confidence from those whose good fortune it is to have been numbered among the elect, either in business, college or home circles.

Your outstanding characteristic seems to be that of physical culture, but you could engage in the making of delicate parts of machinery. However, you would do equally well in any line which really appeals to you. You are honest and should soon win a place for yourself in a successful business world.

You are born under the sign of Taurus the Bull, which is ruled by Venus the God of Love. Friday is your best week day and May and July the most fortunate months of the year.

Your numerological number is that of eight.

READ THE WANT ADS

"She'll be delighted to have you. I'll call home now"

WHEN YOU MEET AN OLD FRIEND . . . AND YOU HAVEN'T SEEN HIM FOR YEARS . . . AND YOU INVITE HIM BACK TO TOWN WITH YOU . . .

Better play safe . . . call home on Long Distance and make sure of a welcome.

Long Distance keeps you in touch with friends you value, speeds up business, and aids in many emergencies. It is quick, dependable, economical. Rates in the front of your directory show you can talk 100 miles or so for as little as 30 cents.

H. H. P. Johnston,
Manager

If the proverbial "needle-in-a-haystack" is ever found, it will be through a Want-Ad in The Examiner. . . .

FREE DELIVERY TO ALL PARTS OF THE CITY

PHONE 1780 FOR ALL DEPARTMENTS

52 Anniversary Sale

See Our Windows For Other Specials

Kiddies' Fleeced BLOOMERS Pr. 25c
Splendid warm Bloomers with elastic waist and knees. In the lot are a few plain knit. Sizes 6 to 12 years. Shop early for these!

Women's Kid GLOVES - Pr. 1.00
Specially purchased traveller's samples. Various pull-on styles, plain tailored or with fancy stitching and cuffs. Brown and black. Sizes in the lot, 6 to 8.

Hemmed Cotton SHEETS - - 1.00
Always a special value. Firmly woven, fully bleached Cotton Sheets, size 72 x 90 inches. Stock up NOW at the low Anniversary Sale price.

Silk Plated Lisle HOSIERY - Pr. 49c
A value you will want to share. Warm, neat fitting Hose. Lisle plated to give the appearance of silk. Seasonable shades. Sizes 8½ to 10½.

Krinkle Cotton SPREADS - 1.49
A regular 1.98 value, so be early. Firm, durable cream color ground with various width stripes in green, blue, rose, mauve, gold, etc. Size 72 x 90 inches.

PILLOW CASES
Plain Hemmed—Fully bleached white cotton, 40 and 42-inch sizes. Each..... 23c
Hemstitched — Similar quality with deep hemstitched hems. 2 sizes. Each..... 25c

72" SHEETING
Unbleached — Good practical weight, firm even weave. Get a supply. Yard..... 27c
Bleached—Snowy white. Splendid quality for everyday sheets. Yard..... 39c

36" NAINSOOKS
Unbleached—Ideal for quilt linings and interlinings. Fine, soft quality. Yard.. 15c
White — Superior quality for underwear, kiddies' and infants' garments. Yard. 29c

TEA TOWELS
Checked—Extra large size, in red or blue checked patterns. Specially priced, each..... 10c
Irish Linen — Firmly woven, hemmed Towels with colored band border. Useful size. Each..... 17c

Save on that NEW **COAT**
By Making Your Purchase at Hall's Anniversary Sale

GROUP 1 **22.50**

Many thrifty women have taken advantage of this special offer, and it will pay you to investigate the savings if you are looking for a smart Winter Coat at a moderate price. Trim styles in rich colorings, effectively trimmed with quality furs. Women's, misses' and junior misses' sizes in the group.

GROUP 2 **12.75**

A low price indeed to pay for a good looking, warm serviceable Coat. Smart nubby and cord woollen materials with good looking fur collars in the latest fashion. See these values before making your purchase. Women's and misses' sizes.

Women's Lined KID GLOVES 1.95
Specially priced for this great event. Regular 2.98 value. Plain style pull-on or with fancy stitching and trims. Soft, warm fleecy lining. Black, brown and grey shades. Sizes in the lot, 6 to 8.

Service & Chiffon SILK STOCKINGS 49c
Remarkable savings on first quality Service Weight Silk Hose and "substandards" in silk-to-the-top Chiffons. You'll have to shop early for best choice in shades and sizes. Buy 2 pairs and save more. Special price .....2 pairs 95c

Woods Fine Lisle VESTS-BLOOMERS 25c
Your choice of these fine garments for only 25c. What value! Finely knit, soft finish lisle in delicate pink shade. Cuff knee style Panties, shaped top Vests. Small, medium and large sizes in the lot.

Harvey-Woods Silk Knit VESTS - PANTIES BLOOMERS 49c
Our regular 59c good value offered at still greater savings. Regular style Bloomers with elastic knee and waist . . . opera or shaped top style Vests . . . cuff knee, elastic waist style Panties. Small, medium and large sizes, in dainty colors.

LUNCHEON CLOTHS
This has been a splendid seller. Firmly woven Irish linen crash with colored stripe borders. Size 50 x 50 inches. Choose at least 2 at this low price, each.... 69c

ALL-WOOL BLANKETS
Renowned quality Mossfield Reversible Wool Blankets with rich satin binding. Double bed size. Various color combinations. Buy them now for the home or for gift giving later. Your chance to save. Each..... 5.95

School Girl DRESSES
Smart little styles in tweed mixture Dresses for girls 7 to 14 years. Short or long sleeves, various trims. Specially priced for Saturday shoppers..... 1.69

QUILT BATTS
1-lb. Swansdown Batts, half bleached. Opens to 72 x 90 inches. Get several at the Anniversary Sale price, each.. 49c

TUB PRINTS
That make crisp, fresh looking frocks for home wear. Also for blouses, aprons and kiddies' dresses. 36 inches wide, all colors fast. Special value, yard..... 15c

LASTEX FOUNDATION GARMENTS
Regular 2.98 Corselettes and Girdles selling at a ridiculously low price. Well made garments, suitable for slight and average figures. Come early for your sizes. Sale pricce..... 1.69

A DRESS EVENT!
NEW MATERIALS — NEW STYLES — NEW TRIMS
LOW PRICES

Two outstanding price groups of quality Crepe Frocks for general wear. Smart new styles in quality crepes with interesting style details that make them quite individual and becoming. Dark shades, of course, and all the brighter colorings for Winter. Women's and misses' sizes.

3.95 and 5.95

36" FLANNELETTES
WHITE OR STRIPED
Reliable quality Flannelettes for making warm underwear, sleeping garments, interlinings, etc. Get your share at this special sale price, yard..... 15c

IRISH LINEN
TABLE CLOTHS
70 x 70-inch size, hemmed ready for use. Choice of lovely floral and conventional patterns. Silky, smooth finish. Each..... 2.49

USEFUL LENGTH
LINOLEUM RUNNERS 79c
You'll find these Rugs splendid for use in the kitchen, hall or bathroom. Various colored patterns with neat border. Size 18 x 108 inches.

HIT-AND-MISS
AXMINSTER MATS 2.39
So bright and cheery in the bedroom, hall or living-room. Size 27 x 54 inches. Various colorings with wide band border on each end. Real savings!

MONEY-SAVING PRICES!

6' x 9' Felt Base Room Size Rugs
Here's a wonderful value in a practical, good looking Rug. Various patterns for bedrooms and downstairs rooms. Sand, grey and fawn ground with bright patterns in pleasing color combinations. If you want a new Rug, be sure and see these at only ..... REGULAR 3.95 VALUE **2.98**

LACEY CURTAININGS
New patterns in a good looking, inexpensive material for any room. 36 inches wide, finished with plain edges. A special purchase, giving you real savings at, yard..... 23c

USEFUL RAG MATS
That can be used in bedrooms, halls or bathrooms. Wide striped effects, finished with fringed ends. Size 27 x 54 inches. Get several during the sale and pocket the savings. Sale price, each..... 59c

OUR COMPLETE STOCK
BEDS - SPRINGS MATTRESSES
1/3 Off
6 only Walnut-finished Beds, worth 5.95 to 24.00, offered at a sacrifice — 12-Link and Coil Springs, regular values from 4.95 to 10.50 — 14 Mattresses, including some spring and some felt filled, in 4' and 4' 6" sizes, regular values from 6.95 to 28.50. We want to clear them, so offer you this great value.

RICHARD HALL, LIMITED

WESTWOOD Y.P. VISIT HASTINGS

Variety Program Given at Successful Hallowe'en Party.

MASQUERADE SOCIAL

HASTINGS, Nov. 2.—(Examiner Correspondence). — Fraternization of two church societies took place on Monday evening, October 29th, when the Young People's Society of the Westwood United Church, were entertained by the kindred organization of Trinity United Church, Hastings, the visiting society putting on a well-prepared program.

Messrs. Gordon Fairman and Martin Rusaw, the social and literary convenors, had charge of the Hastings' share of the evening's entertainment and lunch.

Sidney Warr, president of the Westwood Y.P.S., took the chair for the entertainment after Grant Sine of Hastings had opened the meeting with Mrs. F. W. Newell leading in prayer. The program was varied and interesting and consisted of the following numbers:

Topic on Concentration, by Mr. S. Warr; piano solo by Miss Alice Thomas of Birdsalls; vocal duet, A School Song, by Vernon and Zole Warr, with encore, "Abide With Me"; solo "Steal Away to Jesus", a Negro spiritual song by Fred Cooper; duet, Mr. and Mrs. Wm. Morris with accompaniment by Mr. Brekenridge; piano duet, Misses Berta and Margaret Brekenridge; vocal solo, Pauline Humphries; Biblical reading, Miss Helen Clysdale; duet, Mr. and Mrs. Wm. Morris; solo, Miss Jessie Douglas; recitation, Vernon Warr; vocal duet, Misses Berta and Margaret Brekenridge; song, six pupils of Westwood school.

Miss M. Battersby, teacher of Westwood school, ably assisted in all the singing by her pupils. Mrs. Sine and Miss K. German of Hastings then took charge of the Hallowe'en party, the large number present being divided into seven groups, who spent an enjoyable time in games and contests. A delightful lunch of coffee, cake and sandwiches was served by the Hasting Y.P.S.

Masquerade Party

On Monday evening a jolly Hallowe'en masquerade party was held in the basement of St. Andrew's Presbyterian church in connection with their regular weekly meeting of the Young People's Society, under the leadership of Mrs. S. Whitred. The meeting opened with a hymn and prayer and scripture reading by Howard Porter with the topic given by Miss Alice Whitred.

The basement was gayly decorated in black and orange in keeping with the Hallowe'en spirit. Much laughter was caused as nearly seventy-five came in masquerade, some appearing as Indians, jubilee singers, clowns, little girls, etc. With the room darkened and with Mrs. S. Whitred as ghost. Some weird ghost stories were told. Games and contests and the serving of refreshments ended a most successful evening's entertainment.

UNITED CHURCHES PLAN CONFERENCE

World Missionary Conference Will be Held in the City.

George Street United Church will be the scene on Saturday, Sunday and Monday, December 1st, 2nd and 3rd, of a World Missionary Conference and Missionary Exhibit held under auspices of the United Church of Canada and sponsored by the six United Churches of the city.

Active missionaries engaged on foreign fields will visit the city during the three days and give addresses, and there will be a display of curios, tapestries and costumes illustrative of the countries in which these missionaries labor.

The inaugural meeting of those who will assume responsibility for this Conference and Exhibit was held on Tuesday night in George street Church, when the Rev. G. A. Williams of Toronto, Missionary Secretary of the United Church of Canada, explained details of the plan.

Committees were appointed for an effort that promises to be one of the most far-reaching and instructive missionary endeavors that have yet been attempted in the city. The Rev. J. E. J. Millyard was placed in charge.

Further information as to the Conference and Exhibit will be published later.

Cavan

Hallowe'en passed off very quietly in the locality. Matchett's and Whitfield's Schools had appropriate programs in the afternoon, when the children enjoyed the fun of donning Hallowe'en costumes. In the evening there were the usual groups of young people, in funny costumes and wearing masks, who called on their neighbors and caused a great deal of merriment. The pranks played were harmless.

Mr. Chenhall had his first vocal music class in the basement of the United Church on Wednesday evening. There was an attendance of 17. On account of it being Hallowe'en there were many social events, which kept a number of the young people from attending, but it is expected that next Wednesday evening the number will be much larger.

Importation of radium into the United States has been greater since 1929 than in previous years.

Try KRUSCHEN NOW!

At no expense to you

If you suffer from rheumatism, sciatica, lumbago or neuritis you should try Kruschen Salts right away because your druggist is offering a FREE trial of Kruschen for a limited time only. Ask him for the Kruschen Giant Package which contains a regular bottle and a FREE Trial Bottle. After using the Trial bottle, continue with the Regular bottle—unless you are not completely convinced that Kruschen will do everything claimed for it, in which event your druggist will return your money if you take back the regular package unopened.

But millions of people testify as to Kruschen's effectiveness, for in 119 different countries nothing else has been found that gives the same results as Kruschen. Get *your* package without delay. The supply of Free Trial bottles is limited.

WOMEN ARE RIGHT IN SEEKING WORK

Montreal Abbe Says Dignity and Security Are Thus Obtained.

MONTREAL, Nov. 2.—(CP)—Putting the question of work on the basis of sex is to judge the question falsely; the basis should be one of ability and need, stated Rev. Ceslas Forest, chairman of the department of philosophy at the University of Montreal, in an address to the Cercle d'Etudes at de Conferences, on the subject of the right of women to work.

Woman has gained dignity and security through her work, said Abbe Forest, and those who would banish her to the home apparently have not considered how she is to obtain livelihood nor what would become of industry if their ideas were carried out. It is through her work that she has gained emancipation, and it is unfortunate that the position she has attained should be menaced by such as Mussolini, who is forcing women back to the home.

Abbe Forest believes it is necessary to make a distinction between the married women and the single woman worker, and that, unless compelled to work by economic necessity, the tendency should be for married women to remain in the home. But, he stated, the privilege of working, whether in manual or intellectual pursuits, is the inviolable right of the unmarried woman.

Centreville

(Examiner Correspondence.)

CENTREVILLE, November 2. — A fowl supper, attended by approximately five hundred people, continued the observance of the one hundred and first anniversary of Centreville Presbyterian church on Tuesday evening.

The president of the Ladies' Aid Society, Mrs. James Whittington, assisted by a competent committee of helpers, served the great gathering.

The supper was followed by an interesting and enjoyable program in the church, with the minister, Rev. H. R. Williams, B.A., presiding. The chairman welcomed the visitors and expressed thanks to all who in any way assisted in making the anniversary a success.

The program opened with a reading by Miss Parnell of Peterborough. This was followed with a solo by Donald McKay, and responding to an encore, accompanied by Miss Isobel McKay, rendered a delightful duet.

Miss Parnell gave another reading and encore, which was followed by a splendid piano duet by Misses Frances and Beatrice Jones.

F. W. Bowen, M. P., of Newcastle, was present, and delivered a brief address.

Miss Parnell rendered in fine style Pauline Johnson's poem, "The Cattle Thief."

A trio of young ladies from St. Paul's church, Peterborough, Misses MacKay, Sedgwick and Chenhall, sang unaccompanied, "The Old-Fashioned Garden;" the humming chorus was novel and effective.

Miss Parnell, whose selections were much enjoyed, gave as her closing number, "A Friday Afternoon at School," and an encore.

Miss M. Mayneord of Peterborough, gave a whistling solo and encore, which was much appreciated.

A quartette, Miss McKay, Miss Sedgwick, and Messrs. Hope and Sands," sang "Abide with Me," after which the audience sang the National Anthem.

COTTESLOE

Miss Marguerite Webster spent the week-end at home here.

Miss Annie Elliott spent the week-end with Miss Mary Tedford.

Rev. Mr. Downing of Norwood Baptist Church, gave a very interesting and helpful talk on "Temperance," on Sunday.

Miss Mae Webster returned home on Sunday after spending a couple of weeks in Lakefield.

Mis Peever of Cobden, Quebec, is visiting with her sister, Mrs. Marmion Clements.

Mr. and Mrs. L. Webster, and family, of Lakefield, visited at the home of the former's brother, Mr. Albert Webster.

Mrs. Howard Patterson spent a few days last week at the home of her father, Mr. F. Morgan, near Warsaw.

Mr. Joseph Gallagher and family, visited at the home of Mr. and Mrs. Everett Moore, on Sunday.

LYCEUM CLUB HAS PLANNED PROGRAMS

Season's Programs Are Planned by Women's Art Association.

The Lyceum Club Women's Art Association have prepared a very fine program for the coming season. The meetings will be held this winter at the Y.W.C.A., where the initial session was held last week, and Mrs. F. E. Robson of Toronto talked on Russia and exhibited her collection of dolls from various lands.

The scheduled events for the Art Association proper are as follows. November 8th, reception for Miss Katharine E. Wallis of Paris, France, and exhibit of her work, as well as of etchings from the studios of Mr. and Mrs. Armington, Canadians now in residence in Paris: November 9th, address by Mr Teghsoonian of Toronto, and exhibition of Oriental rugs; November 23rd and 24th, exhibition and sale of work under auspices of the Guild of Arts and Crafts; December 7th, Christmas program arranged by Mrs. L. J. Pettit; January 11th, program arranged by the Causerie Francaise; January 25th, Mr. Melville Keay's lecture on Elizabethan costumes, illustrated by mannequins; February 8th, Exhibition and talk by Mr. Harold McCrae, artist, of Toronto, formerly of Peterborough; February 22nd, Musical program; March 8th, exhibit of pictures by artist members and talk by Miss Matthews; March 22nd, Birthday program and resume of W.A.A. activities by Mrs. R. Gliddon of Toronto, formerly of Peterborough; April 5th, talk by Miss Katharine Wallis.

The affiliated branches of the association: the Guild of Arts and Crafts, the Art Study Club, the Causerie Francaise and the Literary Study Club, will all be busy during the season with regular meetings.

The officers for this year, the completed list having not yet been published, are as follows: Mrs. T. A. S. Hay and Miss Frances Hatton, honorary presidents; Mrs. W. Blackwell, president; Mrs. C. M. Scott, first vice president; Mrs. T. Cruickshank, second vice president; Mrs. R. J. Kidd, third vice president; Miss T. Mathers, recording secretary; Miss Laura Belleghem, corresponding secretary; Miss Mary Stratton, press secretary; Madam Masson, treasurer; Mrs. H. W. Morphet, assistant treasurer; Miss Leone Walsh, archivist.

Convenors are as follows: Mrs. D. R. Howat, Program; Mrs. V. S. Foster, Art Study Club; Mrs. C. S. Thompson, Arts and Crafts; Miss Margaret Hamilton, Literary Study Club; Mrs. F. Hooper, Exhibition; Mrs. H. E. Connolly, Social; Causerie Francaise convenor to be appointed.

Member representatives are as follows: Mrs. J. R. Munro, Mrs. W. R. Widdess, Mrs. G. E. Porter, Mrs H. Wightman, Mrs. L. J. Leclair, Mrs. F. C. Neal, Mrs. R. Gliddon, Mrs. G. N. Gordon and Miss Annie Wood.

Nap In Hearse Gets Youth Ride Home

BELLEVILLE, Ont., Nov. 2 (CP) —Jack Carter, Belleville youth, arrived home yesterday in a hearse, but he was far from dead.

Carter said he was stranded last night in nearby Stirling. "It was raining cats and dogs" and he was without a place to sleep, he explained, so he walked into a drive shed, found something soft in the dark interior of what he took to be a automobile and slept in it.

Yesterday, he declared, he awoke to find himself travelling rapidly in the direction of Belleville. He hailed the driver of the vehicle and learned the man was going to make a "pick-up." He remarked the driver was annoyed when he first saw him, but cooled off later and gave him a lift all the way here.

Six hundred miners were deported from France to Poland in one day recently.

Havelock Records Rowdiest Hallowe'en

HAVELOCK, Nov. 2.—(Examiner Correspondent.) — The rowdiest Hallowe'en in the annals of the village was recorded here on Wednesday night. Taking full advantage of the fact that Constable C. F. Roberts had not fully recovered from his recent illness, groups of destructive vagrants upset more than thirty outbuildings and tore down two fences. Despite the efforts of a county constable and a deputy, the vandals stormed the town from Old Havelock to the eastern limits. The wooden fence around the Masonic property at George and Orange street was destroyed, together with a wire fence on a Union street residence.

In conversation with The Examiner, Chief Constable Roberts stated he will show no leniency whatever if he is able to put his hand on the destructive persons.

TRENT RIVER

Mr. and Mrs. Joe Craws (formerly Dorothy Carnrite) and Miss Doreen DeCarle of Toronto were week-end visitors at the home of Mr. and Mrs. Robert Carnrite.

Mr. and Mrs. Arnold Richards have returned from Baltimore where they spent a few days.

Mr. George Richardson and Miss Irene of Hastings were recent visitors with Mr. and Mrs. William Preston.

Mr. and Mrs. William McDonald and family have moved from Carrying Place and have taken up residence on Mr. Ward Glenn's farm, formerly owned by the late Mrs. Post.

Medicated!
Ingredients of Vicks VapoRub in Convenient Candy Form
VICKS COUGH DROP

The Peterborough Examiner

PETERBOROUGH, ONTARIO, CANADA, FRIDAY, NOVEMBER 2, 1934

IF YOU
Like the Movies—
is your pleasure in the films marred by fatigue caused by eyestrain?
Movies do not hurt the eyes; maybe you need to
Have your eyes examined.
See
CRICHTON
Optometric Eye Specialist
179 CHARLOTTE STREET
(Next Parker's)
2d,29,2

Connor Washers
With the
12-Year Guarantee
$5.00 Down
JOHNSTON'S

AUTO LOANS
And Re-Financing
1930 Models and Later
Private Sales
FINANCED.—SEE
G. W. LUNDY
95 Hunter St. W. Phone 213
Representing
CAMPBELL AUTO FINANCE CO., LTD., TORONTO

ONE CENT SALE
NOW ON AT
THE REXALL DRUG STORE

EXTRA SPECIALS FOR SATURDAY
PRIME YOUNG **BEEF** PORTERHOUSE or SIRLOIN STEAK or ROAST 2 lbs. 25c
PRIME RIBS (Boned and Rolled) ..... lb. 15c
LEGS LAMB ....lb. 18c | Shoulder LAMB lb. 12½c
LOIN LAMB ....lb. 15c | BREAST LAMB ..lb. 10c
VEAL (Rolled and Boned) - lb. 15c
ALSO TONGUES, LIVER AND HEARTS, ETC.
DALE'S MEAT MARKET 245 RUBIDGE ST. PHONE 2190

Quality Meats!

PRIME BEEF		YOUNG PORK	
Plate Rib, lb.	8c	Side Pork, in piece, lb.	17c
Pot Roast, lb.	10c	Leg of Pork, lb.	19c
Blade Roast, lb.	12c	Butt Roast, lb.	17c
Round Stk. Roast, lb.	15c	Loin Roast, (rind on)	20c
Rolled Roast lb.	19c	Loin Pork Chops, lb.	23c

Fresh Pork Sausage - - - 2 lbs. 35c

YOUNG LAMB		CHOICE VEAL	
Breast of Lamb, lb.	12c	Stew Veal, lb. 10 to	12c
Rolled Roast, lb.	19c	Rolled Roast, lb.	17c
Leg of Lamb lb.	20c	Shoulder Roast, lb.	15c
Rack Roast, lb.	17c	Rump Roast lb.	17c

Schneider's Bacon (sliced), lb. 34c
NEW CENTRE MEAT MARKET
192 Charlotte. Free Delivery. 'Phone 760-761

LOCALS

BE PREPARED.

Cold weather is just around the corner. We have all kinds of the best fuel procurable. 'Phone 3700. Sanitary Ice, Coal, Wood and Coke Supply. You will like both the product and the service. c.tf.

BRITISH ISRAEL.

Opening for the season Friday, Nov. 2, 8 p.m. in the Paragon Hall, George street, the speaker will be Mr. H. B. Christian, of Toronto. Subject: 'The Divine Marriage'. All Bible students are welcome. Silver collection.
5d-104-7599.

WOOD

We have a quantity of Mixed Wood and Body Hardwood for sale; cut as required, at current prices. Alfred McDonald Lumber Co., Ltd. Phone 176. 4d,106,7666

STORM SASH

We are prepared to call, measure and give prices on Glazed or Unglazed Storm Sash; also Cabinet, Finishing Work, at the very best prices. McDonald Lumber Co., Phone 176. 4d,106,7665

RUMMAGE SALE

in charge of George Street Mission Circle, to be held at 392 George Street (next to Fashion-Craft Store), Saturday, November 3rd, 9 a.m. 2d,31,2,1759

Saturday Specials

IT IS NOT TOO SOON TO CHOOSE YOUR CHRISTMAS GIFTS. OUR STOCK IS NOW COMPLETE, AND A VERY FINE ASSORTMENT IS NOW ON DISPLAY. CHOOSE ONE OF THESE SPECIALS NOW.

Perfect Bluebird Diamond Rings
6 only White or Green Gold Fine Diamonds, $12.95.
Assortment of White Gold with Diamond Shoulders. Special, $25.00.
Fine Solitaries. New designs. 35.00 and $50.00.

Fine Assortment of LADIES' OR GENTLEMEN'S WRIST WATCHES
15-jewel White Gold Ladies' Watch.. Special $9.95.
Girls' Wrist Watches, $3.50.
Boys' Wrist Watches. Strong movements, $5 and $5.95.
15-jewel Lorie Watches, $17.50.
New design, popular make, with bracelet, $12.50 and $15.

SEE THESE SPECIALS NOW; A SMALL DEPOSIT WILL HOLD ANY ARTICLE

WARNE'S
DIAMOND HALL — PHONE 880

HEINTZMAN UPRIGHT GRAND PIANO

Concert used, lovely walnut case, new bench to match. Splendid piano for teacher or student. Original price. Reduced $250.00. Terms arranged. Heintzman Hall. Phone 258. 1d-103-7692

'NONE BETTER, NONE CHEAPER'

Thompson's Coal, Coke, and all kinds Dry Wood. 'Phone 2260. 3d-29,31,2-7613

RUMMAGE SALE

By the Murray street W.A. on Saturday, Nov. 3, at 1.30 at the Bell store, Hunter street. 'Phone 1830M, 1451W and goods will be called for. 2d.30,2,7636

POCAHONTAS COAL

Choice Pocahontas Coal, Red Jacket Champion and Helvetia Steam Coal; also all sizes of Coke in stock at current prices
McCarthy & Johnston Phone 96
Tues.,Fri

CUT FLOWERS.

Assorted Cut Flowers for Saturday —Pom-Pom, Single and Larger 'Mums, Roses and Carnations. 'Phone 375. David Jordan, 316 Charlotte Street. 1d-104-7703

FOWL SUPPER

Bailieboro Anglican Church, Tuesday, November 6. Adults 35c, Children 25c. 2d-105-1817

WOOD THAT IS GOOD.

If you want the best wood, 'phone 1636. Pine or Hemlock Slabs, Mixed Wood, Body Hardwood. The Scott Coal and Lumber Co., 256 Dalhousie street.
Mon-Wed.-Fri.-Nov. 16-7492.

FOWL SUPPER

The Ladies' Aid of St. James church are serving a Fowl Supper Tuesday evening, Nov. 6 with entertainment. Adults 40c, children 25c. 1d-104-1808

AUCTION SALE

Mr. Dennis Sullivan, Lot 21, Con 9, Emily Townshp, Tuesday, Nov. 6. Farm Stock and Implements, Hay, Straw, Lumber, etc. Sale, 12 o'clock noon sharp.
J. H. MILES, Auctioneer. 2d,26,2,7568

PETERBOROUGH EX-SERVICE MEN'S SOCIAL AND GENERAL WELFARE CLUB

Regular Meeting to-night at the Armouries, at 8 p.m. sharp. Business important. H. Wilford, President. 1d,103,1829

STOVES AND FURNACES

See our Jewel Home Warmers; made in two sizes. Quebec Heaters, medium size $12.50; large size, $18. Wood Heaters at $6.50 and $8. Quebec Cook Stoves, latest models, from $25 up. All makes of Stoves and Furnaces repaired. Sole agent for Jewel Stoves and Enterprise All-Cast Furnace. A. E. Micks' Hardware, 212 Hunter st. Phone 423. 1d,103,1830

WINTER COMFORT

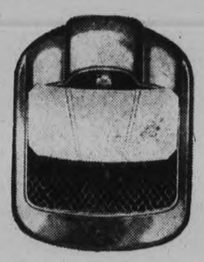

"JUNIOR" model ... A thoroughly dependable low-priced hot water heater with quiet fan-forced draft. Attractively finished in steel-blue lacquer. Chromium-plated heat deflector adjusts to direct heat wherever you wish. You can keep your car comfortable with this clean, safe heater
Installed at
$13.95 $18.95 $23.95
GILLESPIE GARAGE
Service That Is Service
378 AYLMER ST. Phone 950

LOVELY LARGE HOME GROWN
MUMS
10c Each
AND UP
Single and Pom Poms
50c Bunch
PHONE 578 WE DELIVER
GEO. SORENSON
Argyle St. at Nicholls Hospital

- BREAD 5c -

Dried Apricots, lb.	23c	Peas, can	11c
Prunes, 2 lbs.	25c	Toilet Tissue, 3 rolls	10c
Broken Macaroni, 2 lbs.	11c	3 Boxes Matches	23c
Raisins, 2 lbs.	25c	Hot House Tomatoes, lb.	25c
ICING SUGAR 3 lbs.	25c	Celery Hearts, bunch	10c
		Head Lettuce, 2 for	23c
Red River Cereal and 1 Preserving Spoon	19c	Oranges, doz.	29c
Jelly Powders, 5 for	25c	Pears, 6 for	25c
Orange Marmalade. Large jar	29c	Grapefruit, 5 for	25c
Pineapple, 2 cans	21c	Tokay Grapes, 2 lbs.	25c
Dessert Pears, 2 cans	21c	ROUND STEAK—lb.	13c
Broken Orange Pekoe Tea,	45c	Fresh Pic Nic Ham, lb.	13c
Muffets, 2 pkgs.	19c	PORK NECK BONES .. 6 LBS.	25c
Quaker Corn Flakes	8c	Fresh Spare Ribs, 3 lbs.	25c
Popping Corn, pkg.	10c	Round Steak Roast, lb.	13c
DAIRY BUTTER—lb.	19c	Choice Oven Roast	10c
		Choice Pot Roast	9c
Soap Chips, lb.	8c	Prime Rib Roast	15c
Sweet Mixed Biscuits, lb.	19c	Hamburg Steak, 3 lbs.	25c
Sugar, 10 lbs.	53c	Beef Cuttings, 3 lbs.	25c
Carrots, peck	25c	Breakfast Bacon, lb.	25c
Laundry Soap, 10 bars	29c	Choice Roasting Chickens.	
Coffee, ½ lb. pkg.	18c	Rolled Fillets Veal	15c
Old Cheese, lb.	21c		
Snow Apples, peck	60c		
Junket Ice Cream Mix, Pkg.	10c		

You have tried the rest— now try the best
P. HARRISON
724 Water 'Phones 725-2118

Liberal Nominee

BRUCE McNEVIN
of Reaboro, who will contest the Federal riding of Victoria-Haliburton as a Liberal-Progressive.

THE NEW 1934 STROMBERG CARLSON RADIO

See and hear the new Stromberg before you buy. There is nothing finer than a Stromberg Carlson, priced from $99.50 up. At Heintzman's. Easy terms. Heintzman Hall. Phone 258. 1d-103-7691

HALLOWE'EN MASQUERADE PARTY—Y.W.C.A. TO-NIGHT

Every girl invited. Admission 10c. Junior Party Saturday morning. 1d,103,7707

THE ELSIE BENNETT GIFT SHOPPE

New and novel goods are arriving daily at The Elsie Bennett Gift Shoppe. A small deposit will hold that Christmas Gift for you. 1d,103,7709

ALBERTA COAL

The famous "Western Gem" orand. Just unloaded, $12 per ton. Scott Coal and Lumber Co., 256 Dalhousie. Phone 1636. 2d,104,7710

CHEQUES COMING IN

The Young Women's Christian Association wishes to gratefully acknowledge the cheques which have been so promptly sent in for the Association Finance Campaign. The good wishes accompanying the subscriptions are also much appreciated by the Board of Directors. 1d,103,7706

Obituary

MRS. EDWARD MURPHY.

The funeral of Mrs. Edward Murphy who died on Wednesday evening at the age of 58 years is to be held to-morrow morning from the family residence, 454 Park street, to St. Peter's Cathedral for celebration of Requiem Mass at 9 o'clock. Interment will be made at St. Peter's Cemetery.

Predeceased by her husband, Mrs. Murphy is survived by two sons, Frank and Jack Murphy, and by daughters Mildred Florence, Blanche and Marcelle, all at home. Other relatives are four brothers, Beck and Joseph of Saginaw, Michigan, and Leo and Wilfrid of this city, also two sisters, Mrs. Frank Driscoll and Miss Winnie Delaire.

FRANK R. HODGENS

Frank R.Hodgens, well known in Toronto business and club circles and brother of H. E. Hodgens of Peterborough, succumbed to a heart attack while in his car on a parking lot in Toronto shortly before 9 o'clock last night. He was president and manager of the Sidway-Topliff Company, manufacturing toys.

When Mr. Hodgens, who was in his sixty-fifth year, did not return to his home at the dinner hour, his brother, George A. Hodgens, went searching for him. Mr. Hodgens had been seen to enter the parking space around 3 o'clock in the afternoon and it was there that he was found. Coroner Dr. G. R. Philip was summoned and on investigation pronounced death due to heart failure. An inquest would not be necessary, he stated.

Besides his two brothers, he leaves a sister, Miss E. M. Hodwill be interred in the family plot wil be interred in the family plot there to-morrow. Mr. Hodgens was known to a number of Peterborough people.

Fire recently completely destroyed the Jewish Synagogue at Jalso, Poland, dating from the twelfth century and believed to be the oldest in Europe.

Professor Dr. Johannes Rudolff, who at one time was chief designer of Kaiser Wilhelm's Navy, died recently in Berlin at the age of 87.

City of Peterboro Taxes

Third and final installment of 1934 Taxes due Wednesday, Nov. 7th.
Penalty of 5% will be added and legal proceedings taken to collect unpaid taxes.
4d-106-7700

MAIN STREET TOPICS

Jabs and Jottings as Picked Up by an Examiner Reporter.

ARTICLES WANTED.

We have many requests for small cook stoves and heaters, and could use half a dozen if they are available. There are also requests for a child's bed; a coat, size 38, for a tall woman who has been ill and is not able to get out because she lacks a coat; a single bed and mattress and quilts for a man who is "sick most of the time," and who says: "I nearly freeze at night, as the house is awful cold"; and two requests for articles of furniture—floor covering, tables, chairs, dishes — in fact, anything to make two homes more liveable.

If any of the above things are available, please telephone Miss McCarthy at The Examiner and we will call.

DAILY RIFLE SHOOT

Winner of the daily contest at George Street Rifle Range yesterday was C. Althouse with a score of 112 points. Other high scores were shot by W. Lackie, B. Dorrington, J. Blakley, who all scored over 100 points, and R. Harrison with 99 points.

MILITARY MEETING

The annual meeting of Military District No. 3 Branch of the Canadian Infantry Association takes place at the Armouries here to-morrow evening, when it is expected that delegates will be present from the entire district.

A brief business session, including the annual election of officers will precede a dinner. The retiring officers are: Colonel R. J. Gill, M.C., president of Brockville and Bowmanville; Lieut.-Colonel Garneau, Hull, vice-president; and Major Austin O'Connor, M.C., K.C., Ottawa, secretary-treasurer.

Weddings

LUFFMAN—ZINSTON

A quiet wedding was solemnized at the home of the bride's sister, Mrs. Gerald Higgins, Dublin street, by the Rev. C. D. Daniel, when Olive Zinston, second youngest daughter of Mrs. Margaret Zinston and the late Mr. George Zinston, became the bride of Mr. Percy H. Luffman, eldest son of Mr. and Mrs. C. H. Luffman of Chamberlain street.

Attendants were Mr. and Mrs. C. E. Logan.

Mr. and Mrs. Luffman will live in Peterborough.

THOMPSON—MARTIN

The marriage took place quietly at three o'clock yesterday afternoon at the Church of the Epiphany, Toronto, of Ruth Reid Martin, B.A., daughter of Mr. and Mrs. Frank H. Martin of Lascelles Boulevard, Toronto, to Mr. William Ross Thompson of Peterborough. The Rev. Leslie Hunt, a friend of both bride and bridegroom, officiated, and Mr. Sargent, organist of the church, played the wedding music. Tall standards of bronze and rust-shaded chrysanthemums were arranged around the altar.

Given in marriage by her father, the bride wore a graceful frock of rose-beige crepe, the high neckline caught with two rhinestone clips, and the sleeves, very full at the shoulders, finished with tight cuffs at the wrists. Her beige felt hat was trimmed with three pink gardenias across the back, her slippers were of beige moire and she carried an arm bouquet of Briarcliff roses.

Mrs. Cass Sheffield of Plymouth, Michigan, a cousin of the bride, was her attendant, wearing a brown ensemble with bouquet of Talisman roses.

Mr. William Breyfogle of Peterborough was best man.

A reception for the immediate families was held at the home of the bride's parents. Mrs. Martin received her guests wearing a gown of black transparent velvet with sleeves of white peau d'ange lace, a large black velvet hat and corsage of Butterfly roses. Mrs. Thompson of Peterborough, mother of the bridegroom, wore a tunic frock, with black skirt and a tunic of gold and silver lame. Her hat was of black hatter's plush and her flowers were a corsage of orchids.

The bride and bridegroom left later for a motor trip, the former travelling in a suit of brown Rodier wool with collar of natural fox fur, and a brown hat. On their return, they will live in Peterborough.

FULL COURSE
TURKEY DINNER
35c
SATURDAY ONLY
DEAN'S CAFE
OPPOSITE CAPITOL

BIRTH

GARBUTT—At Nicholls Hospital on Tuesday, Oct. 30, 1934 to Mr. and Mrs. Ralph Garbutt, Lakefield, a son (still born).

RIDDELL. — At Nicholls Hospital, on October 28, 1934, to Mr. and Mrs. Joseph Riddell (nee Dorothy Little)—a son (Paul Joseph).

FOLEY. — At St. Joseph's Hospital, on Thursday, November 1, 1934 to Mr. and Mrs. Edward D. Foley —a son.

Don't Experiment with Risky Chemicals or Tweezers . . .
Use ELECTROLYSIS
for the only Safe and Permanent Removal of
HAIR ON THE FACE
Anne Graham Logan
DERMATOLOGIST
Formerly of Hiscott Institute
12 Years Experience
118½ HUNTER W.
PHONE 3102
mwf

More tourists visited Italy this year than in 1933.

Thirty-eight hundred claims have been reported so far this year in the new gold field in Ontario Province, Canada.

LACO MAZDA LAMPS
15 TO 60 WATTS ..... 25c EACH
CARTON OF 6 ..... $1.40
MAPLE LEAF LAMPS
30 & 60 WATTS ..... 15c EACH
Complete Stock of Clear, Frosted, Colored, Etc. All Sizes
FOR SALE BY
GRANT & LOUCKS CO., LTD.
418 GEORGE ST. — 'PHONE 798

RUGBY DOUBLE HEADER
To-Morrow
SATURDAY, NOV. 3rd
RIVERSIDE PARK
1.45—OSHAWA vs. P.C.I.
Senior Intercollegiate
3.00—West Toronto vs. Petes Orphans
Intermediate O.R.F.U. ADMISSION 25c
2d-104-7678

Just Two Chances Left, To-night and To-morrow
BOND'S BIG 2 FOR 1 SALE
Patent Medicines, Drug Sundries, Soaps, Etc., at Half Price.

PETERBOROUGH RANGERS
All ranks desiring to enter the Infantry Association Lewis Gun Competition, Parade at Armouries, Sunday, Nov. 4 at 8.30 a.m.
(Signed) O.C
PETERBOROUGH RANGERS
1d,103,7702

FRIDAY NIGHT—
THE MAYFAIR—
BOBBY CLIVE
And His Orchestra
Admission 10c (Gentlemen Only)—Dancing 5c.

FACTORY FOR RENT CHEAP
We will rent or lease our Peterborough plant to any reliable party for the amount of the Taxes and Insurance.
CANADA CRAYON CO., LIMITED
LINDSAY, ONTARIO
Key can be obtained from Mr. John T. Hornsby
332½ George Street, Peterborough
3d-19-26-2-7454

3d,106

PICTURES OF FLY CASTING FOR LEAPING SALMON taken in Newfoundland by Messrs. Lang and Jull of Toronto Anglers' Association, will be shown in the COLLEGIATE AUDITORIUM, under the auspices of the Peterborough Fish and Game Association on MONDAY, NOV. 5th, 8.15 p.m. ADMISSION FREE

"It's Confidence That Does It"

Fresh Fruits & Vegetables

Cooking Apples	25c
McIntosh Reds	65c
Grapefruit— 3 for 25c & 4 for	25c
Pomegranates	10c
Choice quality Hot House Tomatoes	25c
Celery Hearts	15c
Br. Hond. Oranges	34c
Oranges, doz.	44c-54c

CHOICE MEATS

Milk Fed Chickens	25c
Boiling Fowl	20c
BABY BEEF Government Inspected	
Prime Rib Rolled	20c-23c
Oven Roasts	15c
Boneless Pot Roasts, lb.	8c-10c
Veal Leg Fillets	20c
Rolled Shoulders of Lamb, lb.	19c
Fresh Picnic Hams	15c

BREAD, 24 oz. loaf - - - - 5c
POTATOES, 15 lb. peck - - - - 10c
PURE JAM, Rasp., 32 oz. jar - - 25c
PLUM JAM, 32 oz. jar - - - 21c
BLACK TEA, lb. - - - - - 42c
MINCEMEAT - - - - 2 lbs. 25c
PORTER S. WHITE CO.
'PHONES 2960-2961 346 Charlotte

Your Health
by DR LOGAN CLENDENING

In ancient medical literature few references to cancer can be found. There are two possible reasons for this—one is that cancer is a disease of the later ages of life, and in the old days of plagues and wars so few people lived to ripe ages that the disease was comparatively rare. Another reason may be that means of curing cancer were unknown up to 65 years ago.

Newspapers, until a few years ago, did not like to print the word cancer, and no wonder, when all it meant was the idea of a loathsome growth and a slow and painful death. But things have changed. One of the sure-fire newspaper stories today is the announcement of the discovery of the cause of cancer, or of a new cure for cancer.

Unfortunately, all of these discoveries are not genuine. The real facts about cancer are not dramatic, but they are important for every one to know. The Society for the Prevention of Cancer urges that public adresses by memebrs of the medical profession acquaint the public with the early signs and possibilities of cure. The bureau of health and public instruction of the American Medical association issues a number of pamphlets designed for the same purpose. Newspapers are urged to take part in the campaign as a public duty.

The steps which have advanced our knowledge so that the outlook is so much more hopeful are four.

The first came with the application of the microscope to the study of diseased tissue. In 1858 Virchow, the German pathologist, published his treatise on the changes in body cells in disease called "Cellular Pathology".

He found that under the microscope the various kinds of new growth showed quite characteristic cell arrangements— so characteristic that they can be recoguized for diagnostic purposes. Also that there were stages in the development of these growths, and in the early stages a cancer is so small and circumscribed that removal at that time will prevent its recurrence.

The second step came with the perfection of aseptic surgery by Lister, the Englishman, ten years after the publication of Virchow's book.

Soon after the discovery of the X-rays in 1895 by Roentgen, the German, it was found that these rays would destroy living body cells. And that by modifying the strength of the current the destructive action could be modified from that of a superficial scorch to that of a deep burn. Furthermore, the action of the ray is selective; it destroys first young and undifferentiated cells, which is what cancer cells are. This was another weapon, and our third step in the conquest of cancer.

Lastly, when, in 1898, radium was separated by the French scientists, Becquerel and M. and Mme. Curie, it was found to have the same properties as the X-ray, and to lend itself to more serviceable application, in destroying cancerous tissue.

JUST AMONG US GIRLS

Roseneath

A most enthusiastic meeting was held by the Ladies' Aid Society of the United Church. Several officers were elected and discussions of how to raise funds were talked over. The next meeting will be held at Mrs. Arthur Braithwaite's on the last Wednesday of November. It is urgently requested that all ladies interested should be present.

The public speaking will be held in the Orange Hall on Monday evening, November 5th, when the rural schools, who enter the School Fair will be present.

Mr. and Mrs. John Ferguson and daughters Daisy and Doris of Baltimore, were Sunday visitors with Mr. and Mrs. Frank Brown, and family.

Mr. and Mrs. Wilbert Budd, and little daughter, of Dale, were Sunday visitors with her sister, Mrs. Howard Macklin, Mr. Macklin and family.

Mr. Howard Papp, was home from Toronto, for the week-end.

After nine years' work the $17,000,000 Cauvery River control project in India has been opened, and will supply flood-control, irrigation and hydro-electric development.

WAVERLY CLUB IS FORMALLY OPENED

St. Thomas W.A. Meets at the Home of Mrs. L. M. Bonneville.

MILLBROOK, Nov. 2.—(Examiner Correspondence). — Mrs. L. M. Bonneville was hostess for the October meeting of the W.A. of St. Thomas' Church, held at her home on Monday at 8 p.m., with the president, Mrs. C. M. Westmacott, leading in the W.A. Litany and Miss Annie Armstrong reading the Bible lesson.

The report of the treasurer showed a slight deficit still for the amount pledged, and after discussion, it was decided that each member should try to make, or give, one dollar before the end of the year, to have the books balance. Miss Margaret Simpson gave an interesting report of the Junior W.A., showing 22 members and a course in 'home nursing being taken up with the senior girls in which they are showing skill and improvement. A certificate will be awarded at the conclusion of the course. Fourteen of the junior group will be prepared to write on the examination on missions at the close of the year.

The secretary read a letter from the Blackfoot school in Manitoba gratefully acknowledging receipt of the bale shipped to that point, and business continued with the decision to have lantern slides covering the study book at the conclusion of its chapters. The president read an article from the Living Message describing the presentation of a handsome staff of office to the Bishop of the Arctic, and Mrs. Bonneville took up the new chapter in "Our Goodly Heritage," describing work among the Eskimos.

This being the last meeting when Mrs. Bonneville will be connected with the auxiliary, as she is leaving the village to reside in Peterborough for the next few months at least, a handsome electric table lamp in Chinese design was presented to the hostess, Mrs. Westmacott voicing the appreciation of the members for her helpfulness and interest since coming to Millbrook to make her home.

The recipient of the gift replied briefly, expressing her thanks and assuring the members that no tangible evidence was necessary to help her keep in mind her happy association with the Millbrook memoers in the church and Missionary Society.

Lunch was served at the close during the social hour, and the invitation of Miss Simpson to hold the November meeting at the rectory was gratefully accepted.

Hallowe'en Night at Y.P.S.

The Y.P.S. of St. Andrew's Church combined the citizenship and recreational departments for the meeting on Monday at 8 p.m., the convenor of the former committee, Gordon Muspratt, taking the chair and giving a helpful paper on "Faith" in the worship period.

The large room was decorated in the usual Hallowe'en style, and under the leadership of Misses Francis and Beatrice Jones games of all kinds, suitable to the season, were played, the jolly evening concluding with the ervice of pie and whipped cream.

Next Monday, November 5, the Christian fellowship department, Oliver Brock convenor, will have charge.

Hallowe'en Tea.

Mrs J. R. Eakins gave the use of her home on Wednesday for a Hallowe'en tea, under the auspices of Mrs. H. A. Kerr's group of the Women's League of Grace Presbyterian Church. In spite of bad weather, there was a large attendance and the event was much enjoyed.

The home was decorated with orange and black streamers, witches, bats, etc., as cut-outs, and the living-room featured bitter sweet and Chinese lanterns. Mrs. E. J. Whyte, sister of the hostess, and Mrs. (Rev.) H. R. Williams answered the door and Mrs. R. J. McKnight was cashier.

The dining table was lovely with lace cloth, silver basket of bronze 'mums as centrepiece and gold candles burning in silver holders. Pouring tea were Mrs. Elizabeth Armstrong and Mrs. H. C. Lord the service being entirely of silver. Assisting with the service of the guests were Mrs. Kerr and Misses Margaret Armstrong and Vanita Ingram.

During the tea hour Miss Ingram sang, "A Bowl of Roses," Miss Grace Johnson, A.T.C.M., being the accompanist.

Waverly Club Hallowe'en Party.

The new club and party rooms opened at the Waverly building with a dance and Hallowe'en party on Wednesday night attracted a satisfactory number of guests, considering the inclement weather conditions. Mr. and Mrs. Bigelow have gone to a great deal of labor and expense in having the east rooms of the Waverly transformed into suitable accommodation for parties and dances, taking away the partition that separated the front room, where the fireplace is an attractive feature, from the larger room in the rear so that now the whole is sixty feet in length, with a raised platform for orchestra and a player-piano permanently installed.

Decorators from Peterborough have been at work, crepe paper in a four-color scheme of mauve, gold, peach and blue being used for the handsome ceiling of light coverings, and for Wednesday night Jack o' lanterns and other suitable Hallowe'en streamers, cut-outs, etc., were much in evidence. The Serenaders orchestra of Millbrook furnished music for the dance, and an archway cut between the club room and the adjoining ice cream parlors makes easy access when refreshments are required.

Mr. Bigelow's intention is to have weekly dances in the Waverly Club, beginning on Saturday, November 3, at 8.30 p.m., and closing in good time before midnight. The room immediately back of the ice cream parlors has also been fitted up as a ladies' sitting-room, and other improvements have been recently made. The Waverly Club will be available for rental by private parties for entertainment purposes, if desired, and the host and hostess are to be congratulated on their initiative in thus adding an attractive public meeting-place that was much needed in the community.

Household Hints

Menu Hint

Liver Birds
Creamed Potatoes Baked Apples
Bread and Butter
Cookies Milk

This luncheon menu is intended for children, but it would serve equally well for supper or dinner menu for adults. The recipe for liver birds serves seven. Cook them at the last, when the vegetables are done, so as to serve them hot.

Today's Recipes

Liver Birds.—One and one-half pounds liver, two small onions, one green pepper, part bunch of celery. Roll liver in flour and place on plate. Chop onion, celery and pepper very fine and spread on slices of liver. Roll and wrap with a slice of bacon held in place with a toothpick. Have hot fat ready in deep pan and cook over hot fire 10 minutes, rolling over and over in the hot fat. Place on back of stove until ready to serve.

FACTS AND FANCIES

Coffee Custard

Two cups milk, two tablespoons ground coffee, three eggs, slightly beaten; one-fourth cup sugar, one-fourth teaspoon vanilla, one-eighth teaspoon salt. Scald milk with coffee and strain. To the eggs add sugar, salt and vanilla. Add to the milk and strain into custard cups. Bake in a pan of hot not, boiling, water at 350 degrees until firm.

Tips on Beef Cuts

Sirloin, tip, bouillon or rumpare the beef cuts used for pot roasts, which require long cooking. These are cheaper cuts of meats but contain as much nourishment and flavor as the more expensive cuts. The only differences lie in the method of cooking them.

NO PAY BOOST

MONTREAL, Nov. 1.—(CP)—The official notice of Canadian railroads issued to the running trades last month announcing that the present 15 percent pay cut cannot be lifted, has gone out to some 50,000 more men in different crafts, it was learned here today.

BEE HIVE
GOLDEN
CORN SYRUP
A GREAT ENERGY FOOD

SATURDAY
AT
387 George Phone 3680
BUEHLER BROS. LIMITED

ROUND STEAK OR ROAST 14c lb
WING STEAK or ROAST 14c lb
Kidney Suet 12½c lb
Beef Cuttings 3 lbs. 25c
RIVERSIDE CREAMERY Butter 2 lbs. 39c WITH MEAT ORDER
Minced Beef 3 lbs. 25c
SHORT RIB ROAST 12c lb
CHUCK ROAST 8c lb
BLADE ROAST Blade Out 10c lb
POT ROAST BEEF ..... lb. 5c
Porterhouse Steak or Roast 15c lb
BEEF SHANKS ..... lb. 6c
LEGS VEAL 14c
SIRLOIN VEAL 15c
RUMP VEAL 15c
ROLLS VEAL 16c
SHOULDER PORK 11c
BUTT PORK 17c
LOIN PORK 23c
FRESH HAM 19c
Rump Roast 12½c lb
Shoulder ROAST 8c lb
Legs Lamb 18c lb
Smoked Picnic Shoulder 16c lb
BONELESS PRIME RIBS 16c lb
Peameal Cottage Rolls 17c lb
Fresh Pork Spare Ribs 9c lb
Fresh PORK TENDERLOIN 25c lb
SLICED COOKED HAM 43c
SLICED BOLOGNA ..... 2 lbs. 25c
OLD CHEESE—Real Nippy 18c
NEW CHEESE ..... 2 lbs. 25c
WATCH OUR WINDOW AND COUNTER DISPLAY
OVER 100 CUTS AND VARIETIES TO CHOOSE FROM
BUEHLER BROTHERS

The NEW loaf that brings back appetite for bread

Maybe you only *think* you don't care for bread any more. Maybe you have been eating the same kind of bread so long that the taste has become monotonous. But "Wonder" Cracked Wheat Bread, made *only* by Stocks Bread Limited, is different!

About nine out of ten people who eat a slice of "Wonder" Cracked Wheat Bread say they didn't know bakers' bread could be so good. That's because "Wonder" Cracked Wheat Bread is really two breads in one. It gives you the moist, spongy texture of fine white-flour bread, plus the intriguing, natural flavour and energy-value of Canada's world-famous wheat at its best.

"Wonder" Cracked Wheat Bread is sliced so evenly it makes delicious, dainty sandwiches; it is just porous enough to give you quickly-made, extra-fine toast, with countless hiding-places for the butter. A slice of bread and butter is a real treat—when the slice comes from a loaf of "Wonder" Cracked Wheat Bread.

Many Peterborough families have been enjoying "Wonder" Cracked Wheat Bread for some time. Chances are your neighbour can tell you how good it is. But don't take anyone's word. Taste "Wonder" Cracked Wheat Bread yourself. Your own delighted sense of what's good will tell you that "Wonder" Cracked Wheat Bread belongs on your table—and in the lunch-box—every day.

STOCKS BREAD LIMITED
PETERBOROUGH
225 Stewart St. 'Phone 630

You'll like it—morning, noon and night,
This "WONDER" Bread—not brown, not white,
In sandwich, toast, or just a slice,
You're sure to say it's extra-nice!

"WONDER" CRACKED WHEAT BREAD

NEIGHBORLY NOTES

Please Phone Items to 1600 or 1601

Tonight will see the celebration of Hallowe'en at the Young Women's Christian Association, when the Seniors of the "Y" have their big annual party. Tomorrow morning, the Juniors have their huge gathering in commemoration of the jolly season.

* * *

The lower parlor of St. John's Church parish house was the scene yesterday afternoon of a merry gathering of juniors, when members, and a few friends, of the Merry Elves Ribbon Band, directed by Miss Lily Bacon, A.T.C.M., held their annual Hallowe'en costume party. Decorations were carried out appropriately to the season and a jolly program of games and contests was enjoyed by the small guests who also held a Grand Parade, when costumes were judged by Mrs. S. Robertson and Mrs. A. Bacon. The prizes went to Doris Fousett, as a Fairy, and to Lynn Head, as a Snow Man. Dainty refreshments were served at the conclusion of the afternoon's fun. Those present were Mrs. W. Bothwell, Mrs. F. Kiff, Mrs. S. Kingdon, Mrs. R. Wilson, Mrs. J. Fausett, Mrs. S. Robertson, Mrs. B. Head, Mrs. A. Bacon, Miss Lily Bacon, Doreen Wallace, June Wallace, Joan Magee, Lenore Fausett, Doris Fausett, Barbara Bothwell, Katherine Hendry, Crystal Hendry, Janet Kearns, Vera Barnes, Eileen McWilliams, Sheila Head, Fred Kiff, Lynn Head, Donald Kingdon, Jim Hawthorne, David Robertson, Jim Robertson. Another member of the Band, Mary Masters, was ill, and unable to be present.

* * *

On Wednesday evening Miss Geraldine Hutchinson entertained about twenty of her friends at a jolly Hallowe'en party at her home on McDonnel Street. The guests were all masqueraders, and the various weird costumes caused great merriment. The rooms were seasonably decorated with lighted pumpkins, Hallowe'en favors and flowers. The evening passed pleasantly in a series of games, contests and music. A costume parade was staged and prizes were awarded to Jack Dougherty for the most origina. get-up, and Marian Schooley for the best comic costume. The young hostess, assisted by her mother, Mrs. Hutchinson, served a sumptuous lunch. Among those present were the Misses Geraldine Hutchinson, Dorothy Symonds, Muriel Symonds, Muriel Genge, Ilean Winslow, Jean Dougherty, Ruth Dougherty, Jean Turcotte, Reta Young, Marian Schooley, Margaret Eano, Helen Eano, and Messrs. Leonard Symonds, Lorne Genge, Henry Winslow, Jack Dougherty, Gerald McKinnon, Jack Eano, Jack Legrow, Jim Primeau, Jack Campbell.

* * *

The initial meeting for this season of the Guild of Arts and Crafts of the Lyceum Club Women's Art Association was held at the home of Mrs. C. H. Saunders, Dennistoun Avenue, when Miss Betty Runnett gave a very interesting demonstration of stitchery.

* * *

To-morrow, which is also the date of the wedding of their daughter, Frances, Mr. and Mrs. Felix Courneya of Olive Avenue will celebrate the twenty-fifth anniversary of their own marriage.

* * *

The annual Hallowe'en masquerade party of the A.Y.P.A. of St. John's Church was a merry event of Wednesday evening in the parish hall. About eighty members and friends were in attendance. The program consisted of various games and contests and dancing. Prizes for costumes were presented to Miss Hilda Phillips and Mr. C. Sport, fancy; Miss Violet Britnell and Mr. F. Pammett, comic. The convenor of the entertainment committee was Mr. Roy Pitchford, while Miss Ena Young was in charge of the committee which looked after refreshments. Music was played by Reg. Dyer's Sunday School orchestra.

* * *

The wedding of Miss Frances Courneya of Olive Avenue to Mr. Joseph Kearns of Rogers Street will take place to-morrow morning at eight o'clock at the Church of the Sacred Heart.

* * *

The Rev. H. M. Manning of Brampton is visiting his son-in-law and daughter, Dr. and Mrs. J. E. Middleton.

* * *

Mrs. Maurice O'Heron of River Road celebrated her seventy-seventh birthday yesterday in a quiet family gathering, when thirty members of her family sat down to a chicken supper at a table centered by a huge birthday cake adorned with seventy-seven candles. Miss Madeline O'Heron, accompanied by Mr. and Mrs. Smith, motored down for the occasion, returning shortly after midnight.

* * *

Friends in the city of the Rev. W. Harold Young, D.D., of Toronto, former pastor of George Street United Church, will be interested in the following account of the post-nuptial reception of his bride: "Bronze and yellow chrysanthemums were attractively arranged about Dr. and Mrs. W. Harold Young's home on Bernard Avenue, yesterday, when Mrs. Young received for the first time since her marriage in the afternoon and again in the evening. Mrs. Young, who was formerly Miss Jean Walker, was gowned in cruise blue velvet made on long lines with draped neckline caught with a brilliant clip. She was assisted in receiving in the afternoon by her mother, Mrs. William Walker, Mrs. Howard Clarke, and Mrs. J. C. Robertson. Large white 'mums were arranged in a silver bowl on the tea table, lighted with ivory candles and presided over by Mrs. C. Woodley, Mrs. S. B. Coon, Mrs. Cecil Thompson and Mrs. R. B. Smith. Those assisting in the living-room and dining-room included: Mrs. Large, Mrs. Agnes Lawrason, Mrs. G. M. Walker, Mrs. W. A. Walker, Mrs. R. B. Walker, Miss Beatrice Theakston, Mrs. Angus MacNish, Mrs. J. Irvine and Mrs. C. Sutherland. Rev. Dr. Young received with his wife in the evening from 8 until 10 o'clock, when tea and coffee were poured out by Mrs. Richard Maddocks and Mrs. Milton Homuth. Those assisting were: Mrs. Charles Corrigan, Mrs. Frederick Watson, Miss Ella McKinnon, Miss Laura McKinnon, Miss Betty McLelland and Miss Mary Lynch. The many callers were welcomed at the door by Miss Mary Young, Miss Mary Ruth Austin and Miss Anne MacGregor. During the afternoon and evening groups of songs were sung by Mrs. R. B. Walker, Mrs. J. W. McCausland and Mrs. Ewart Booth, with Mrs. Ray Birks acting as accompanist."

* * *

Mrs. Charles Nuttall of 105 Monaghan Road is still in the hospital at Three Rivers, Quebec, following an accident three weeks ago, when a car in which she was driving overturned on a hill near that city and Mrs. Nuttall sustained a fractured collar bone, three fractured ribs and a scalp wound. Her sister, Mrs. Mayes, is with her, and another sister, Mrs. Thomas Johnston of Monaghan Road, returned this week after a visit to Mrs. Nuttall in Three Rivers.

* * *

On Tuesday evening, a number of friends motored from Peterborough to Lakefield to the home of Miss Margaret Charlton, R.N., who entertained at a surprise party and cup and saucer shower, in honor of Miss Agnes McCormack of Woodbine Avenue, a bride-elect of the month. At refreshment time, a cousin of the hostess, Miss Lillian Calberry, brought in a wagon containing a number of pretty cups and saucers; for which the guest of honor made suitable acknowledgment. The balance of the evening was spent in dancing. Decorations were carried out appropriately to the Hallowe'en season.

* * *

Mr. and Mrs. J. F. McCarthy of Reid Street have returned from a week's stay in Chicago, Illinois.

* * *

The friends of Mrs. M. T. Breckenridge of Pearl Avenue will be glad to know that she is improving satisfactorily in St. Joseph's Hospital, where she has been seriously ill.

* * *

Mr. and Mrs. S. C. Chappell and Mr. and Mrs. Albert Bonney, of Campbellford, spent yesterday at Springville Manse, the guests of the Rev. and Mrs. H. P. L. Seymour.

* * *

The members of the choir of St. John's Church go to Lindsay this evening to give a concert in St. Paul's Anglican Church parish hall there, under auspices of the choir of St. Paul's Church.

* * *

The many friends of Miss Margaret Grady, R.N., daughter of Mr. and Mrs. W. J. Grady, will be pleased to learn that she is progressing favorably after her operation for appendicitis in St. Joseph's Hospital, on Tuesday.

* * *

Miss Muriel Gladman, president of the Soroptomist Club of Toronto, daughter of Mr. G. Gladman of Rubidge Street, entertained last evening at a reception held at Sherbourne House Club, Toronto, in honor of Miss Katherine Wallis of Paris, France, and Peterborough, who is in Canada on a visit at the present time. Miss Gladman wore a flowered chiffon frock and corsage bouquet of yellow roses. Miss Amy Smith gave a group of song numbers. The guests included members of the Soroptomist Club and other friends of the hostess.

Girvan, Scotland, reports that during the recent sheep trials one dog held another canine and a collection of sheep mesmerized for at least 10 minutes.

QUIVERING NERVES

When you are just on edge . . . when you can't stand the children's noise . . . when everything you do is a burden . . . when you are irritable and blue . . . try Lydia E. Pinkham's Vegetable Compound. 98 out of 100 women report benefit.

It will give you just the extra energy you need. Life will seem worth living again.

Don't endure another day without the help this medicine can give. Get a bottle from your druggist today.

Lydia E. Pinkham's
VEGETABLE COMPOUND

LOOK BEFORE YOU BUY

See page 19

FASHION SERVICE

3074

SIMPLE LINE JUMPER

It's really astonishing what variety a little jumper dress affords the schoolgirl's wardrobe.

Today's model, cut on correct simple lines, is made in a jiffy.

The jumper is navy blue wool crepe; the blouse bright red crepe. Red and white gingham check blouse and perhaps another in yellow cotton broadcloth could be made as extras for the jumper.

Style No. 3074 is designed for sizes 8, 10, 12 and 14 years. Size 8 requires 1⅞ yards of 39-inch materia for the jumper and 1 yard of 35-inch material with ½ yard of 35-inch contrasting and 1 yard of ½-inch ribbon for bow.

The Examiner:
Please order for me—
Pattern Number .....
Size .....
Ny Name .....
Address .....
.....
I enclose 15c in payment — Allow five days for return

Just Between Us Women

A daily chat with Examiner neighbors conducted by Anne Wilcox

In these days when it can be said more truthfuly than ever before, that "of the making of books there is no end" it is interesting to remember that in the past ages books were such a luxury that they were prized as precious as fine gold. Since this was true, it was a serious matter both to loan a volume, and to fail to return one promptly that had been borrowed. Today it is also no light matter to be careless about returning books, and one should continue to be loath to ask to borrow an expensive volume.

* * * * * *

For protection of one's literary works book plates were ingeniously conceived. Prior to that time courteous verses and sentences used to be written on the inside covers of books intimating in graceful phrases that the owner would appreciate it if the book was carefully handled and promptly returned.

* * * * * *

A quaint verse is in a volume of the 15th century, treasured in the British Museum. It is a primer termed a "Book of Devotion." The verses are introduced by a line stating to whom the book belongs.

"This book is mine, Eleanour Worcester,
And I ty loos and you yt find
I pray you haretly to be so kynd
That you will take a letel payne
To see my boke brothe home agayne."

There is in this no hint that a borrower might be at fault, merely that the book might get lost! Kindly Eleanour Worcester!

* * * * * *

Today such a bold statement as the following has been known to be penned on the fly leaf of a college boy's books,

"This book was stolen from John Smith...." or whoever the owner was. A sharp contrast between the manners of gentlefolk of the 15th and the 20th centuries. But this is an extreme of rudeness, probably intended for nothing more than humor, which as classmates probably thought it was—of a sort.

* * * * * *

Bookplates solve the problem of ownership of volumes in as graceful and positive a way as can be though of. Literary persons and those who like the courtesies of life, and have the money to get special bookplates designed for them, often have significant ideas wrought into the design. It may be something to do with the name such as trees edging each side of a plate, made for a person named Wood, etc. But for the average person, the bookplates which can be bought at book stores do admirably. The name of the owner can be written in ink by the owner himself, which autographs the book, although not by the writer. Or the name can be printed in the space alloted to it in the design. When a package of book plates are so printed the cost is trifling. Members of the family as well as friends know to whom such books belong.

By GLADYS GLAD

Modern Beauty's Hands Soft, White Without Use of Wine for Bathing To Keep Skin Lovely, Says Gladys

DOLORES DEL RIO

By GLADYS GLAD

The lovely but unfortunate Queen Marie Antoinette of France, who wound up by losing her pretty head during the French Revolution, had very beautiful hands. Marie always bathed her hands in a silver basin of wine. She used perfumed oils and unguents on them frequently, too. For she wished her hands always to retain their smooth, alluring loveliness.

Perfectly groomed hands, of course, are very attractive. But even perfect grooming doesn't make up for faults in skin texture. Hands, to be truly lovely, must be soft and smooth. And unfortunately, when the cold, wintry breezes begin circulating around, a good many damsels find it difficult to keep their hands from becoming unprettily rough and chapped.

If you want to have the kind of hands that men admire and itch to hold, you must see to it that they are always soft and smooth. I'll admit that that's not so easy during the winter months. For hands must be washed so frequently that the sebum that keeps the skin pliable and supple is constantly removed. And when frosty air hits the skin, it becomes hard and scaly.

However, a great deal can be done to keep the hands from chapping and roughening during the cold weather, if care is taken in their cleansing. In the first place, the water used for washing the hands in winter should never be cold. It should be good and warm, or at least tepid. And all soaps that contain an excess of alkali should be dispensed with.

Instead of using ordinary soap, I'd suggest that you try using meal bags during the winter. Slice a small cake of castile soap into fine shavings and place the flakes in a receptacle. Then add to them a cup of ordinary oatmeal and half a cup of almond meal, and mix the ingredients well. When the ingredients are thoroughly blended, transfer the mixture to a small cheesecloth bag and sew it shut. Then each time that you wish to cleanse your hands, simply moisten the bag and scrub your paddies with it. Not only will all dirt and grime be removed thereby, but the soluble oils in the meals will help to keep the skin soft, smooth and velvety.

ANSWERS TO QUERIES

Colors

Joan: I think that you will find shades of tan, brown russet, capucine, pinkish beige, cool greens black and mat white most becoming to you.

Makeup

Joan and R. T.: I think that a soft peach shade of powder, soft orange rouge, and light lipstick would blend harmoniously with your coloring.

Manicuring

Margaret: You can indeed give yourself a successful manicure at home if you follow the instructions contained in my article on "Care of the Hands and Nails." This article also contains information on keeping the hands soft smooth and white.

Two hundred square miles in the Ranganga and Kosi valleys of India have been made a sanctuary for wild animals and birds.

CONTRACT BRIDGE

WRITTEN FOR CENTRAL PRESS

By E. V. SHEPARD

A VERY IMPORTANT RULE

Many rules of play are not generally known. Here is one which I have been playing for the past dozen years. Perhaps the occasion to use it arises every two weeks. Holding 5 of a suit including K-Q, as declarer at no trumps, with one honor singly guarded in dummy and the other honor twice guarded in the other hand, if that suit is led by senior, play low from dummy, allow junior to win the first trick. Only in case junior plays the Ace can you hope to win two tricks in the suit.

The following hand gave me a chance for game by using the rule, last week:

	♠ K 10 8 6 ♥ Q 5 ♦ A J 2 ♣ K Q J 10	
♠ Q 9 4 ♥ A J 9 7 ♦ 4 2 ♦ K Q 7 5 ♣ None		♠ A 2 ♥ 10 3 ♦ 10 8 4 3 ♣ 9 8 5 4 2
	♠ J 7 5 3 ♥ K 8 6 ♦ 9 6 ♣ A 7 6 3	

North dealt, and bidding went: North, 1-Club; South, 1-No Trump; North, 2-Spades; South, 3-Spades; North, 3-No Trumps, as the best hope for game.

The opening lead was the 7 of hearts. Junior was allowed to hold the trick with the 10. He led back his 3. West's Ace won, dropping the Q. Back came the 2 and my K won, leaving West with an established suit, but East was out of hearts. My one hope for game appeared to be if West held the Q of spades, with the Ace in East's hand.

The J of spades was led, intending to let it run unless West covered. Up went the Q. Dummy's K covered. East's Ace won the trick. He led back the 3 of diamonds. West covered my 9 with the Q. Dummy's Ace won the trick, which was only our second, while opponents had won 3 tricks. Things did not look any too well for us.

I gained entry to my hand by leading a club and putting up the Ace. The 3 of spades was led. West covered with the 4. Dummy's 8 won on a finesse, dropping East's 2. The 10 of spades picked up West's 9. My 7 won our sixth trick, and our 3 remaining good clubs just gave us game, on a very close fit. Opponents had previously won 2 heart tricks and 1 in spades. They wound up by winning a single diamond trick.

Game was won only by observation of the rule for playing the Q-X and K-X-X. Had dummy's Q won the opening lead of hearts I would have been left with the K-X. When East was in with his Ace of spades he would have led his 10 of hearts. West would have overtaken with the J, led off with his Ace and run off all his suit. Had my K of hearts won the first trick in that suit dummy would have been left with the lone Q, for West's Ace to pick up and we would have been down 2 tricks on our contract. Remember this rule. It will pay you.

SHOPPING WITH ANNE

You must put your best foot forward this season, whether you are walking or just letting your tootsies peep shyly from beneath the sweeping lengths of your evening dress—Interesting afternoon step — in pumps are made of brown suede and named Mercury from the bronze winged clips on either of the instep. Sandals are the last word in the evening mode. Lovely models in silver, with brilliant buckles and little ties. Moire with kid and suede trimming—and the ever popular plain satin pump are among the highlights for the coming dancing season. Our stores are well stocked with lovely models in all sizes and widths at very low prices.

* * *

The new shades for stockings are "Mushroom", a dark beige of brown extraction—to be worn with browns and greens. "Beechnut" golden brown, goes well with browns, greens, rusts, gold and russets. "Bayou" a lovely flesh shade with a decided glow. The one and only shade for evening wear. Particularly lovely with white. "Rifle," a dark taupe of the grey family. Lovely for the matron to be worn with dark greys and taupes, wines, reds and blacks. "Smokebrown," a taupy shade with a tinge of brown to be worn with navy, purplish tones and black. Our stores are well stocked with many well known lines and they are carried in several weights, chiffon, crepe, service chiffon and heavy service. Prices range from 59c to $2.00. It is a very economical to buy two pairs of the same shade. Have you ever tried it?

* * *

Don't forget ladies, if you would preserve your health and be comfortable you must wear woolies these frosty fall days. Do you know in Peterborough you can buy lovely little woolly underthings for as low a price as twenty-five cents a garment. They are a very nice weight too, finished at the top with inch elastic and ribbed at the knees just where you want them to cling closely and keep you warm. Other lovely models at a higher figure of course are beautifully designed and can be worn under the snuggest gowns without even being detected. These garments are a real good investment and they will keep you warm and healthy when the wintry winds do blow.

* * *

A new note in knitting is the knitted shirtwaist, to be worn with your fall tweed suit. They can be in a contrasting shade and are very easy to make.

* * *

A note from Paris says—Short jacket suits are still the rage, and more than half the models shown by French creators are short, some waist length only, others hip length or three-quarters. But lavishly trimmed with fur.

* * *

Fur trimmed hats are very swanky. If you haven't thought of it maybe in a box someplace in the house reposes a piece of fur that could be used for that. You will have a very smart hat. We may disapprove of the Russian government but we do love the Russian influence in clothes. Our newest hats have a Russian flair and our new blouses and suits are all decidedly Russian.

* * *

A splendid way to bring your old woolen frock up to date is to add a small collar and jabot or bow of taffeta.

* * *

Now for a Christmas suggestion—and it is a surprise for the man of the house, or maybe the only man in the world, anyway it is for a man. Make him a necktie or many neckties if you like, they cannot have too many of them, I am told. A necktie pattern can be made by ripping an old necktie apart and pressing it, being careful to iron the tie with the weave, not across it as this would stretch it out of shape. There are exquisite heavy silks suitable to make into neckties, either four in hand or string ties. There are choice cotton prints, ponjees, and printed silks which lend themselves admirably to the making of neckties. Stripes and dots as well as plain colors are good selections. Blue is a safe color, and blue and white or blue and beige are good combinations of colors. In speaking of these colors as safe, I mean that blue, dark, light, and in combinations is a favorite necktie color. Be sure to get colors that will be liked, and stick to conservative and inconspicuous patterns. They should be cut on the bias, and the expensive ties are on one length. The ties can be in two lengths if the joining seam comes in the centre back and is neatly taken. A necktie has an interlining which does not extend to the ends of the tie however. Outing flannel makes a good interlining. Why not try this? It may solve many Christmas problems for you.

Anne Wilcox

A. COMSTOCK & SONS

A DINETTE SUITE OF SOLID OAK

Of BUFFET, TABLE, 4 CHAIRS $65

This suite is just the right size for your apartment or small dining room. The buffet affords plenty of space in the long linen drawer, cutlery drawer, side cupboards and centre compartment. The table extends and removable centre boards seat your guests comfortably. The four chairs have genuine brown leather seats. Solid oak is used throughout and polished with a wax finish that doesn't scratch easily.

Footstools 1.19

Upholstered with factory remnants in a variety of colours and materials. They have solidly-built frames with turned legs in a walnut finish.

End Tables 1.19

Made by Gibbards, of solid maple. These tables are strongly made with heavy walnut-finished tops and bottom shelf. Legs are glued and screwed to the tops and shelves.

COMSTOCK'S

300 George Street. Phone 156

NIGHT and DAY

News of Interest and Benefit

The NEWS of World events and of your town, the features and special articles give you vital information which you need as an intelligent citizen.

This NEWS comes to you from reporters, photographers, and writers here and all over the world.

The NEWS of the things you eat and wear and use gives you information which you need as an individual and as the responsible head of a family.

This NEWS is the result of research, invention, and economical merchandising here and all over the world. It comes to you through the advertisements.

This NEWS, which the advertisements bring you, is the key to economy, to health, to comfort and convenience.

This NEWS answers the questions How?, Why?, What?, Where and How Much? How to make a better cake. Why you need certain vitamins. What the latest styles are. Where the movie is you want to see to-night. How much to pay for the best.

THIS NEWS, REGULARLY AND CAREFULLY READ, WILL MAKE YOUR DAYS AND NIGHTS HEALTHIER, WEALTHIER AND HAPPIER

The PETERBOROUGH EXAMINER, Ltd.

ADVANCE INFORMATION ON CHARACTER OF 1935 AUTOS

Sedan Leads Coach in Body Style Vote.

WIDER BODIES FAVORED

By DOUGLAS MURRAY

TORONTO, Nov. 2.—"Find out for us what the 1935 cars are going to be like" chorused the automobile editors.

Not an easy assignment, but a hunch whispered: "Find out what General Motors has learned from its 1934 Customer Research questionnaires and you will know the kind of cars at least one company will build next year."

Sound reasoning, too, for when the question was put to H. A. Brown, vice-president and general manager of Generals Motors of Canada, Limited, at his office in Oshawa, he smilingly admitted that he knew to some extent what 1935 cars would be like, aud least in part, by the thousands of Canadians who take the trouble to answer the General Motors questionnaires; and that while he couldn't reveal exact finding from this proving ground of public opinion," he could hint at trends and possibilities.

1935 Cars Taking Shape

"You know," said Mr. Brown, "the cars of 1935 are taking shape already in two places, in the drafting rooms of the engineers and in the mind's eye of the potential 1935 purchaser. These two shapes must be blended before the factory goes into production, and we are able to co-ordinate the ideas of engineers and public with greater assurance because of the questionnaires we send out to the man at the wheel We have found he has definite likes and dislikes and they are of great value in guiding us as manufacturers. The fourth edition of our questionnaire is coming back to us now in thousands from the public, and these replies will be studied in detail. When the next Buyer's Guide is published it will contain a digest of what the public has told us. In the meantime, we have made a preliminary check into early returns in the low-price class, and the results are surprisingly interesting."

Sedan Is Favorite

Mr. Brown spoke freely of some of the early findings from the "plebiscite" of Canadian motorists. The answer, for instance, to the question "Body style desired on next car" might be expected to favor the sedan, but hardly to the extent that the ballot shows, with "sedan" holding a tremendous margin over "coach", with coupe, convertible and roadster trailing.

A similar emphasis is discernible, Mr. Brown said, in the vote for type of engine. "Six-cylinder" is the overwhelming favorite

Radiator style desired by most motorists is the V-type, curving outward. The "blunt curved front" is away down in the scale.

Streamline Tendency

Replies from most car owners favored the "tendency toward streamlining", though a considerable group were opposed or didn't care. It is believed people generally look at this characteristic of car design more as a style factor than as an advantage from the standpoint of economy of operation or any other angle.

Another interesting thing is that people are overwhelmingly in favor of wider bodies. Even more decidedly are they in favor of built-in trunks; that is evidently a development that met with definite popular approval.

Among the mechanical questions with emphatic answers is one about position of starter button. People want it, evidently, combined with the gas pedal. They also like headlight dimmer on the floorboard, rather than on the steering wheel.

Among the "gadgets" which find favor are driver's arm rest, dash compartment, automatic choke, and octane selector.

Major developments of the past year or so were indorsed decisively, front wheel suspension and no-draft ventilation among them.

In the choice of colors, blue, of course, leads, but green steps in ahead of black for the first time, and gray is close on black's heels.

It is a safe guess, from votes received, that disc and wood wheels have definitely departed. The ballots are nearly all for wire or pressed steel.

Dependability Leads

General characteristics, in order of preference, still lead off with dependability, but "Safety" is ousted from second place, in the preliminary studies, by "Operating Economy." Mr. Brown think- this, like the preference for "six-cylinders" is a "sign of the times." Nearly all replies showed the influence of "first cost" to be small, but the extent to which the public mind is focused on maintenance is revealed in the votes or economical engine and economy of operation.

Here a leading question brought a frank reply from Mr. Brown, who incidentally, has had most to do with setting up the machinery of the Customer Research department of General Motors of Canad.

"May it be assumed," he was asked, "that General Motors cars next year will reflect these views as expressed by the man at the wheel?

"Very definitely," was the answer. "Some of these replies have already served as a valuable guide for us. The most natural way in the world to find out what people are thinking is to ask them, and that's what we do each year, months before new models are put in production. It is a valuable way of avoiding guesswork—of keeping an ear to the ground while we work with an eye to the future."

"Presumably, then, Customer Research is a permanent department of your manufacturing job?

"Yes, and getting more important all the time," said Mr. Brown, in conclusion. "I may say we are not only applying it to our product problems, but also to our employer-employee relations. Just as customer research has reduced the insulation between maker of product and consumer of product, so the same theory, employed within the organization, is reducing the layers of insulation that separate the working man and the big boss. Management cannot justify, over any period of time, a position that is untenable either with the consuming public or with the employees. So, as consumer research grows with use, we see it concerned not only with the consumer's getting the product he wants, but also with the status of the workman in the scheme of production. The idea cannot help but be fruitful in improving our industrial economy."

15,000 HOMES FLOODED

TOKYO, Nnv. 2 (CP-Havas). — Fifteen thousand houses to-day were under water in Tokyo and district as a result of an off-season typhoon that struck last night.

Rain was torrential. The damage was small, however, and no loss of life was reported.

League Of Nations Society Starts Fall Campaign

The fall and winter program of the League of Nations Society in Canada, designed to culminate in the national conference or annual meeting of the society in Ottawa next spring, is getting into full swing. Radio addresses by prominent Canadians and meetings in various cities throughout the country have been arranged. Some of the principal speakers are shown in the above layout. LEFT, Miss Winnifred Kidd, president of the National Council of Women; CENTRE, Hon. Ernest Lapointe, president of the League of Nations Society of Canada who will make a special appeal for funds to aid the peace campaign; RIGHT, Hon. Vincent Massey, who wi give a radio address.

Royal Bride And Groom For Rideau Hall

Rumors are current in London that the Duke of Kent, Prince George, and his bride-to-be, Princess Marina of Greece, are to become the next tenants of Rideau Hall, Ottawa, as representatives of the King in Canada. Meanwhile, there is lacking official word from Ottawa that the royal couple will be invited to succeed the Bessboroughs, whose term of office ends in 1936. Last member of the royal family to hold post of governor-general of Canada was the Duke of Connaught, great-uncle of Prince George. Layout shows Duke of Connaught (from photo taken when he was governor-general), Rideau Hall, Princess Marina and Prince George.

TRAINING CHILD FOR CITIZENSHIP

A. S. Zavitz Addresses Annual Teachers' Institute.

GROUP SESSIONS.

The Friday morning's session of the Teachers' Institute was held in the Collegiate Institute Assembly Hall; A. S. Zavitz, B.A., the president, occupied the chair.

The first item on the program was the president's address on the subject of "Training for Citizenship."

The teacher's methods of imparting knowledge are not as important as the development of the children themselves. Teachers leave indelible impression on the minds of their students. They must be what they want the pupils to become. If it is desirable that children should develop mentally, morally, and spiritually, the teacher must impart to them the proper influence. If the teacher is a deceiver, he will produce deceit.

Organized sport has important lessons to teach. The team with the highest score may not be the real winner. The boy who plays the game according to the rule, who will not cheat and is self-controlled, is developing character of inestimable value. Unfortunately to cheat is to demoralize character and stunt spiritual welfare.

Conditions outside of school may make it difficult to develop a child's character, but the teacher must aim to develop the sterling qualities of industry, integrity, and harmony and peace with one's fellowmen. This will require courage, effort, sympathy and divine enlightenment to accomplish.

Third Book Section

The Third Book Section of the Teachers' netitute met in Central School on Thursday afternoon.

Miss A. Mathews' address on Pewter-Craft was an unusual and interesting feature in the section. Miss Mathews had on exhibition several pieces of her own work to illustrate the different methods which she uses to construct and decorate pewter.

Sister Agnes Clare conducted a demonstration lesson in Oral Reading.

This was followed by discussions on "Paragraph Building," led by Misses Dobbin and Buck; on "Devices to Secure Good Compositions" led by Misses Milloy and A. Eagleson; and on "Dictionary Exercises and Methods," led by Misses Cox and Guerin.

Misses Benson and Green introduced the subject of "Interesting Projects."

Stratford In Dark Magistrate's Wage

STRATFORD, Ont., Nov. 2.—(C. P.)—Stratford City Council is wondering to-day just what portion of the police magistrate salary it will be called upon to pay. When the government took over the magisterial system of the provinces, it was the belief of the council that the government would also pay the salaries and since the new system came into effect Magistrate J. A. Makins has received no part from the city.

A recent letter from W. W Dennison, inspector of legal offices, changes the situation, it being pointed out that the city will be liable for part of the salary, the amount to be settled in a conference between the municipality and the government.

The question has been referred to the city solicitor.

Gift Headquarters
DIAMONDS WATCHES JEWELRY SILVERWARE

BE WISE - ACT NOW
It's not too early to start Your Christmas Shopping

USE SCHNEIDER'S LAY AWAY PLAN

Visit our store and choose your gifts now. MAKE WHATEVER INITIAL PAYMENT YOU SEE FIT, and payments on the balance from now till Christmas. This will mean no inconvenience—even for the purchase of the most costly gifts.

No gift will be more welcome than a
BULOVA for Christmas

And there probably will never be a better time to buy. Our selection of Bulova Watches is smart, new—the values are the greatest we have ever offered.

$24.75 SENATOR

[A small deposit is all you need to hold the watch of your choice until Christmas]

Schneider Bros.
PHONE 540
367 George Street

MOTOR PROSPECTS FOR 1935

Roger W. Babson, Noted United States Financial Writer Warns Against Higher Motor Taxes in 1935.

BABSON PARK, Mass., Nov. 2.—Automobile factories are now shutting down production of 1934 models. It has been a good year—the best since 1930. Passenger car sales were up 38 per cent over last year, while truck production was 69 per cent higher. The last two months of 1934 will naturally be very dull, although sales are holding up better than anticipated — especially truck sales. It is interesting to note that car sales so far in 1934 have increased 40 per cent over 1933 in the drought areas, whereas in other sections the gain is only around 30 per cent.

Outlook Depends on Building Activity

With the 1934 season practically over, a survey of the industry's prospects for 1935 is timely. It is, however, too early to hazard any definite forecast as to 1935. In the early months of the year, business will probably be slow; but by the middle of spring there should be brisk activity in all divisions of the trade. A great deal depends on the building industry, over half of whose workers are now unemployed. If building shows signs of a strong revival in the early months of 1935 and the buying power of building workers can be restored, 1935 should be a much better year than 1934.

There will be some interesting changes in the motor industry next year. For instance, the New York Automobile Show will be conducted by dealers rather than by the National Automobile Chamber of Commerce, as in the past. This means that Ford will be able to exhibit his cars this year at the New York show. As was the case last year, Ford will be among the first to get into production. It is a well-known fact that the first car on the market has a tremendous advantage during the entire year. Plymouth and Pontiac, along with Ford, will probably be among the first to announce their 1935 lines.

As for the new models, the major changes will be in body design. These will be drastic enough to give the tooling and die-casting companies considerable business. There will be the usual improvements in motor construction, but no announcement concerning the development of a radically new motor has been made by any manufacturer. I am told that the long awaited light-model Packard will be introduced sometime in January and in appearance may resemble the 1934 Chrysler Air-Flow. Among the "Big Three," Chevrolet will cut out the similarity of style of its Master and Standard series, while the new Fords will have a much longer wheel base. So far as is known now, these are the outstanding changes in 1935 motor plans.

The low-priced car makers are again dusting off the "Bigger and Better" slogans for 1935. The question is how long low-priced automobiles can grow bigger and better. Early in 1934 the public clearly showed that it would balk at higher prices. Costs of everything going into an automobile, however, are rising. Eventually car makers in this class will be forced to stress comfort, riding qualities and economy; and forget about size. If manufacturers continue to overlook the tremendous demand for a cheaper way of "getting around," somebody may slip into the field with a modern "Model T."

Motorists Pay One Out of Every Eight Tax Dollars

Speaking of taxes, I wonder how many readers realize that motorists pay one out of every eight tax dollars to-day? The 1933 total receipts were $1,137,000,000 compared with $202,000,000 in 1919. State taxes have jumped 300 per cent per car since the War—and 1934 receipts will hit a new peak. The multiplicity of taxes on motor users is bewildering. There are innumerable federal and state taxes of all kinds, and in addition cities and counties in certain states are taking their slice. The gasoline tax is now used in every State in the Union. Since 1919, the retail price of gasoline, minus the tax, has been cut in half; but in the same period the average tax has jumped from one-half cent to nearly six cents per gallon.

The gasoline tax has proved to be a wonderful revenue producer. Motorists are glad to pay a small tax in order to finance highway improvements. As with any form of revenue producer, however, there is a saturation point. The automobile industry was one of the biggest factors in our 1920-30 industrial boom. Good business in the automobile industry goes a long way toward good business in every industry. In weighing a further increase in automobile taxes, legislators should constantly keep in mind England's experience. If the present trend of taxation continues, the motor industry in America may be terribly handicapped just as it has been in England.

Motor Stocks Good For Long Pull

The automobile industry is one of our five largest industries. Ten per cent of all gainful workers in the United States are employed directly or indirectly in this huge business. Furthermore, these workers are among the best paid in all industry Since car plants have been working on the spread-the-work principle, workers' income per week has not been as large as in 1929 but the hourly wage rate is higher. When the motor industry is operating at a satisfactory rate, four and a half million workers have a tremendous buying power. Furthermore, the industry is normally the largest consumer of nine leading commodities.

These figures give some inkling of the tremendous influence which the automobile industry has on general business. If costs and taxes can be kept low, the industry has a wonderful future. It is a progressive and capably managed industry—it is now ready to reap the harvest of the potential demand which has been accumulating since 1930. Figuring the average life of a car at 7 2-3 years, production has not kept pace with junking since 1930. This is the biggest reason why I can talk optimistically to all those connected with the motor industry,—workers, dealers salesmen, and investors. In fact, I feel sound motor stocks are a fair investment for the long pull as a part of a well diversified list.

Waves Extradition

DAVID MEISNER

Wanted in Ontario in connection with the kidnapping of John Labatt, wealthy brewer of London, David Meisner of Detroit has signed a waiver of extradition and is now in Canada.

You will find many things in the Classified Ads of The Examiner.

Insuring Women since 1870

The first woman to insure with The Mutual Life of Canada was Mrs. Sophrona Maria Thompson of Barrie, Ontario, who held contract No. 15, dated March, 1870.

The late Sophrona Maria Thompson of Barrie, Ont., the first woman to take a policy with the Mutual Life of Canada.

Since that time thousands of women have taken Endowment, Pension and other policies with this Company and shared in the outstanding returns made to policyholders.

(There are no shareholders in The Mutual Life of Canada—the Company is owned by policyholders who receive ALL the surplus earnings)

We shall be pleased to send you without obligation our new book "Life Assurance for Canadian Women" which explains Pension and Endowment Policies and gives other valuable information. Send the coupon below to our Home Office.

MUTUAL LIFE OF CANADA
Established 1869
WATERLOO ONTARIO

C. N. HALL, Branch Manager.
A. C. GRAY, District Representative.
FRED B. MORRISON, Representative.
ERNEST N. DRAPER, Representative.
387A GEORGE STREET Room 1 Peterborough, Ontario

COUPON No. 7.
The Mutual Life Assurance Company of Canada, Waterloo, Ontario
Please send me your new book "Life Assurance for Canadian Women."
Name
Address

Know your GROCERIES

DID you know that the speed with which a bread dough rises depends to a great extent upon the kind of flour that is used?

Did you know that the way coffee is roasted is as important in producing fine uniform flavor as careful blending?

Did you know that some shortenings can impart a delicious delicate flavor to the foods in which they are used?

As a matter of fact there is some very important information to be had regarding the groceries you use day after day. It is information that will guide you in improving the taste-appeal of the food you prepare. And by using this information in buying groceries, you will realize that there's a genuine, tangible economy in paying for quality.

The stopekeeper hasn't the time to tell you about the different characteristics of staples such as flour, sugar, spices, and butter. Or cereals. Or coffee. Or beverages. But you can find these facts yourself—right in your newspaper—in the advertisements.

Take time to read these advertisements. They are written in an interesting manner and the important technical points are clearly portrayed. What's more, the facts are easy to remember and when you go to market you will be able to buy with authority—get the most for your money—enjoy the utmost at your table.

ADVANCE INFORMATION ON CHARACTER OF 1935 AUTOS

Sedan Leads Coach in Body Style Vote.

WIDER BODIES FAVORED

By DOUGLAS MURRAY

TORONTO, Nov. 2.—"Find out for us what the 1935 cars are going to be like" chorused the automobile editors.

Not an easy assignment, but a hunch whispered: "Find out what General Motors has learned from its 1934 Customer Research questionnaires and you will know the kind of cars at least one company will build next year."

Sound reasoning, too, for when the question was put to H. A. Brown, vice-president and general manager of Generals Motors of Canada, Limited, at his office in Oshawa, he smilingly admitted that he knew to some extent what 1935 cars would be like, aud least in part, by the thousands of Canadians who take the trouble to answer the General Motors questionnaires; and that while he couldn't reveal exact finding from this proving ground of public opinion," he could hint at trends and possibilities.

1935 Cars Taking Shape

"You know," said Mr. Brown, "the cars of 1935 are taking shape already in two places, in the drafting rooms of the engineers and in the mind's eye of the potential 1935 purchaser. These two shapes must be blended before the factory goes into production, and we are able to co-ordinate the ideas of engineers and public with greater assurance because of the questionnaires we send out to the man at the wheel We have found he has definite likes and dislikes and they are of great value in guiding us as manufacturers. The fourth edition of our questionnaire is coming back to us now in thousands from the public, and these replies will be studied in detail. When the next Buyer's Guide is published it will contain a digest of what the public has told us. In the meantime, we have made a preliminary check into early returns in the low-price class, and the results are surprisingly interesting."

Sedan Is Favorite

Mr. Brown spoke freely of some of the early findings from the "plebiscite" of Canadian motorists. The answer, for instance, to the question "Body style desired on next car" might be expected to favor the sedan, but hardly to the extent that the ballot shows, with "sedan" holding a tremendous margin over "coach", with coupe, convertible and roadster trailing.

A similar emphasis is discernible, Mr. Brown said, in the vote for type of engine. "Six-cylinder" is the overwhelming favorite

Radiator style desired by most motorists is the V-type, curving outward. The "blunt curved front" is away down in the scale.

Streamline Tendency

Replies from most car owners favored the "tendency toward streamlining", though a considerable group were opposed or didn't care. It is believed people generally look at this characteristic of car design more as a style factor than as an advantage from the standpoint of economy of operation or any other angle.

Another interesting thing is that people are overwhelmingly in favor of wider bodies. Even more decidedly are they in favor of built-in trunks; that is evidently a development that met with definite popular approval.

Among the mechanical questions with emphatic answers is one about position of starter button. People want it, evidently, combined with the gas pedal. They also like headlight dimmer on the floorboard, rather than on the steering wheel.

Among the "gadgets" which find favor are driver's arm rest, dash compartment, automatic choke, and octane selector.

Major developments of the past year or so were indorsed decisively, front wheel suspension and no-draft ventilation among them.

In the choice of colors, blue, of course, leads, but green steps in ahead of black for the first time, and gray is close on black's heels.

It is a safe guess, from votes received, that disc and wood wheels have definitely departed. The ballots are nearly all for wire or pressed steel.

Dependability Leads

General characteristics, in order of preference, still lead off with dependability, but "Safety" is ousted from second place, in the preliminary studies, by "Operating Economy." Mr. Brown think- this, like the preference for "six-cylinders" is a "sign of the times." Nearly all replies showed the influence of "first cost" to be small, but the extent to which the public mind is focused on maintenance is revealed in the votes or economical engine and economy of operation.

Here a leading question brought a frank reply from Mr. Brown, who incidentally, has had most to do with setting up the machinery of the Customer Research department of General Motors of Canad.

"May it be assumed," he was asked, "that General Motors cars next year will reflect these views as expressed by the man at the wheel?

"Very definitely," was the answer. "Some of these replies have already served as a valuable guide for us. The most natural way in the world to find out what people are thinking is to ask them, and that's what we do each year, months before new models are put in production. It is a valuable way of avoiding guesswork—of keeping an ear to the ground while we work with an eye to the future."

"Presumably, then, Customer Research is a permanent department of your manufacturing job?

"Yes, and getting more important all the time," said Mr. Brown, in conclusion. "I may say we are not only applying it to our product problems, but also to our employer-employee relations. Just as customer research has reduced the insulation between maker of product and consumer of product, so the same theory, employed within the organization, is reducing the layers of insulation that separate the working man and the big boss. Management cannot justify, over any period of time, a position that is untenable either with the consuming public or with the employees. So, as consumer research grows with use, we see it concerned not only with the consumer's getting the product he wants, but also with the status of the workman in the scheme of production. The idea cannot help but be fruitful in improving our industrial economy."

15,000 HOMES FLOODED

TOKYO, Nnv. 2 (CP-Havas). — Fifteen thousand houses to-day were under water in Tokyo and district as a result of an off-season typhoon that struck last night.

Rain was torrential. The damage was small, however, and no loss of life was reported.

League Of Nations Society Starts Fall Campaign

The fall and winter program of the League of Nations Society in Canada, designed to culminate in the national conference or annual meeting of the society in Ottawa next spring, is getting into full swing. Radio addresses by prominent Canadians an meetings in various cities throughout the country have been arranged. Some of the principal speakers are shown in the above layout. LEFT, Miss Winnifred Kidd, president of the National Council of Women; CENTRE, Hon. Ernest Lapointe, president of the League of Nations Society of Canada who will make a special appeal for funds to aid the peace campaign; RIGHT, Hon. Vincent Massey, who wi give a radio address.

Royal Bride And Groom For Rideau Hall

Rumors are current in London that the Duke of Kent, Prince George, and his bride-to-be, Princess Marina of Greece, are to become the next tenants of Rideau Hall, Ottawa, as representatives of the King in Canada. Meanwhile, there is lacking official word from Ottawa that the royal couple will be invited to succeed the Bessboroughs, whose term of office ends in 1936. Last member of the royal family to hold post of governor-general of Canada was the Duke of Connaught, great-uncle of Prince George. Layout shows Duke of Connaught (from photo taken when he was governor-general), Rideau Hall, Princess Marina and Prince George.

TRAINING CHILD FOR CITIZENSHIP

A. S. Zavitz Addresses Annual Teachers' Institute.

GROUP SESSIONS.

The Friday morning's session of the Teachers' Institute was held in the Collegiate Institute Assembly Hall; A. S. Zavitz, B.A., the president, occupied the chair.

The first item on the program was the president's address on the subject of "Training for Citizenship."

The teacher's methods of imparting knowledge are not as important as the development of the children themselves. Teachers leave indelible impression on the minds of their students. They must be what they want the pupils to become. If it is desirable that children should develop mentally, morally, and spiritually, the teacher must impart to them the proper influence. If the teacher is a deceiver, he will produce deceit.

Organized sport has important lessons to teach. The team with the highest score may not be the real winner. The boy who plays the game according to the rule, who will not cheat and is self-controlled, is developing character of inestimable value. Unfortunately to cheat is to demoralize character and stunt spiritual welfare.

Conditions outside of school may make it difficult to develop a child's character, but the teacher must aim to develop the sterling qualities of industry, integrity, and harmony and peace with one's fellowmen. This will require courage, effort, sympathy and divine enlightenment to accomplish.

Third Book Section

The Third Book Section of the Teachers' nstitute met in Central School on Thursday afternoon.

Miss A. Mathews' address on Pewter-Craft was an unusual and interesting feature in the section. Miss Mathews had on exhibition several pieces of her own work to illustrate the different methods which she uses to construct and decorate pewter.

Sister Agnes Clare conducted a demonstration lesson in Oral Reading.

This was followed by discussions on "Paragraph Building," led by Misses Dobbin and Buck; on "Devices to Secure Good Compositions" led by Misses Milloy and A. Eagleson; and on "Dictionary Exercises and Methods," led by Misses Cox and Guerin.

Misses Benson and Green introduced the subject of "Interesting Projects."

Stratford In Dark Magistrate's Wage

STRATFORD, Ont., Nov. 2.—(C. P.)—Stratford City Council is wondering to-day just what portion of the police magistrate salary it will be called upon to pay. When the government took over the magisterial system of the provinces, it was the belief of the council that the government would also pay the salaries and since the new system came into effect Magistrate J A. Makins has received no part from the city .

A recent letter from W. W. Dennison, inspector of legal offices, changes the situation, it being pointed out that the city will be liable for part of the salary, the amount to be settled in a conference between the municipality and the government.

The question has been referred to the city solicitor.

Gift Headquarters
DIAMONDS WATCHES JEWELRY SILVERWARE

BE WISE - ACT NOW

It's not too early to start Your Christmas Shopping

USE SCHNEIDER'S LAY AWAY PLAN

Visit our store and choose your gifts now. MAKE WHATEVER INITIAL PAYMENT YOU SEE FIT, and payments on the balance from now till Christmas. This will mean no inconvenience—even for the purchase of the most costly gifts.

No gift will be more welcome than a

BULOVA for Christmas

And there probably will never be a better time to buy. Our selection of Bulova Watches is smart, new—the values are the greatest we have ever offered.

$24.75

[A small deposit is all you need to hold the watch of your choice until Christmas]

Schneider Bros.
PHONE 540
367 George Street

MOTOR PROSPECTS FOR 1935

Roger W. Babson, Noted United States Financial Writer Warns Against Higher Motor Taxes in 1935.

BABSON PARK, Mass., Nov. 2.—Automobile factories are now shutting down production of 1934 models. It has been a good year—the best since 1930. Passenger car sales were up 38 per cent over last year, while truck production was 69 per cent higher. The last two months of 1934 will naturally be very dull, although sales are holding up better than anticipated — especially truck sales. It is interesting to note that car sales so far in 1934 have increased 40 per cent over 1933 in the drought areas, whereas in other sections the gain is only around 30 per cent.

Outlook Depends on Building Activity

With the 1934 season practically over, a survey of the industry's prospects for 1935 is timely. It is, however, too early to hazard any definite forecast as to 1935. In the early months of the year, business will probably be slow; but by the middle of spring there should be brisk activity in all divisions of the trade. A great deal depends on the building industry, over half of whose workers are now unemployed. If building shows signs of a strong revival in the early months of 1935 and the buying power of building workers can be restored, 1935 should be a much better year than 1934.

There will be some interesting changes in the motor industry next year. For instance, the New York Automobile Show will be conducted by dealers rather than by the National Automobile Chamber of Commerce, as in the past. This means that Ford will be able to exhibit his cars this year at the New York show. As was the case last year, Ford will be among the first to get into production. It is a well-known fact that the first car on the market has a tremendous advantage during the entire year. Plymouth and Pontiac, along with Ford, will probably be among the first to announce their 1935 lines.

As for the new models, the major changes will be in body design. These will be drastic enough to give the tooling and die-casting companies considerable business. There will be the usual improvements in motor construction, but no announcement concerning the development of a radically new motor has been made by any manufacturer. I am told that the long awaited light-model Packard will be introduced sometime in January and in appearance may resemble the 1934 Chrysler Air-Flow. Among the "Big Three," Chevrolet will cut out the similarity of style of its Master and Standard series, while the new Fords will have a much longer wheel base. So far as is known now, these are the outstanding changes in 1935 motor plans.

The low-priced car makers are again dusting off the "Bigger and Better" slogans for 1935. The question is how long low-priced automobiles can grow bigger and better. Early in 1934 the public clearly showed that it would balk at higher prices. Costs of everything going into an automobile, however, are rising. Eventually car makers in this class will be forced to stress comfort, riding qualities and economy; and forget about size. If manufacturers continue to overlook the tremendous demand for a cheaper way of "getting around," somebody may slip into the field with a modern "Model T."

Motorists Pay One Out of Every Eight Tax Dollars

Speaking of taxes, I wonder how many readers realize that motorists pay one out of every eight tax-dollars to-day? The 1933 total receipts were $1,137,000,000 compared with $202,000,000 in 1919. State taxes have jumped 300 per cent per car since the War—and 1934 receipts will hit a new peak. The multiplicity of taxes on motor users is bewildering. There are innumerable federal and state taxes of all kinds, and in addition cities and counties in certain states are taking their slice. The gasoline tax is now used in every State in the Union. Since 1919, the retail price of gasoline, minus the tax, has been cut in half; but in the same period the average tax has jumped from one-half cent to nearly six cents per gallon.

The gasoline tax has proved to be a wonderful revenue producer. Motorists are glad to pay a small tax in order to finance highway improvements. As with any form of revenue producer, however, there is a saturation point. The automobile industry was one of the biggest factors in our 1920-30 industrial boom. Good business in the automobile industry goes a long way toward good business in every industry. In weighing a further increase in automobile taxes, legislators should constantly keep in mind England's experience. If the present trend of taxation continues, the motor industry in America may be terribly handicapped just as it has been in England.

Motor Stocks Good For Long Pull

The automobile industry is one of our five largest industries. Ten per cent of all gainful workers in the United States are employed directly or indirectly in this huge business. Furthermore, these workers are among the best paid in all industry Since car plants have been working on the spread-the-work principle, workers' income per week has not been as large as in 1929 but the hourly wage rate is higher. When the motor industry is operating at a satisfactory rate, four and a half million workers have a tremendous buying power. Furthermore, the industry is normally the largest consumer of nine leading commodities.

These figures give some inkling of the tremendous influence which the automobile industry has on general business. If costs and taxes can be kept low, the industry has a wonderful future. It is a progressive and capably managed industry—it is now ready to reap the harvest of the potential demand which has been accumulating since 1930. Figuring the average life of a car at 7 2-3 years, production has not kept pace with junking since 1930. This is the biggest reason why I can talk optimistically to all those connected with the motor industry,—workers, dealers salesmen, and investors. In fact, I feel sound motor stocks are a fair investment for the long pull as a part of a well diversified list.

Waves Extradition

DAVID MEISNER

Wanted in Ontario in connection with the kidnapping of John Labatt, wealthy brewer of London, David Meisner of Detroit has signed a waiver of extradition and is now in Canada.

You will find many things in the Classified Ads of The Examiner.

Insuring Women since 1870

The first woman to insure with The Mutual Life of Canada was Mrs. Sophrona Maria Thompson of Barrie, Ontario, who held contract No. 15, dated March, 1870.

The late Sophrona Maria Thompson of Barrie, Ont., the first woman to take a policy with the Mutual Life of Canada.

Since that time thousands of women have taken Endowment, Pension and other policies with this Company and shared in the outstanding returns made to policyholders.

{There are no shareholders in The Mutual Life of Canada—the Company is owned by policyholders who receive ALL the surplus earnings}

We shall be pleased to send you without obligation our new book "Life Assurance for Canadian Women" which explains Pension and Endowment Policies and gives other valuable information. Send the coupon below to our Home Office.

MUTUAL LIFE OF CANADA
Established 1869
WATERLOO ONTARIO

C. N. HALL, Branch Manager.
A. C. GRAY, District Representative.
FRED B. MORRISON, Representative.
ERNEST N. DRAPER, Representative.
387A GEORGE STREET Room 1 Peterborough, Ontario

COUPON NS.7.
The Mutual Life Assurance Company of Canada, Waterloo, Ontario.
Please send me your new book "Life Assurance for Canadian Women."
Name
Address

Know your
GROCERIES

DID you know that the speed with which a bread dough rises depends to a great extent upon the kind of flour that is used?

Did you know that the way coffee is roasted is as important in producing fine uniform flavor as careful blending?

Did you know that some shortenings can impart a delicious delicate flavor to the foods in which they are used?

As a matter of fact there is some very important information to be had regarding the groceries you use day after day. It is information that will guide you in improving the taste-appeal of the food you prepare. And by using this information in buying groceries, you will realize that there's a genuine, tangible economy in paying for quality.

The stopekeeper hasn't the time to tell you about the different characteristics of staples such as flour, sugar, spices, and butter. Or cereals. Or coffee. Or beverages. But you can find these facts yourself—right in your newspaper—in the advertisements.

Take time to read these advertisements. They are written in an interesting manner and the important technical points are clearly portrayed. What's more, the facts are easy to remember and when you go to market you will be able to buy with authority—get the most for your money—enjoy the utmost at your table.

SMYTHE PLEASED WITH JACKSON-METZ-KELLY LINE

AT SPRINGS—Society golfers at Hot Springs, Va., are LEFT to RIGHT, Otto Madlener, Frances Miller, Frances Budlong and W. C. Madlener.

MOST COMPLETE SPORT PAGES IN CENTRAL ONTARIO

PETERBOROUGH

EXAMINER SPORTS

Read by More than 18,000 Daily | FRIDAY, NOVEMBER 2, 1934 | Sports Department—Phone 1600

POLOISTS—These polo players at Chester, Pa., are Penn Military College cadets, Clarence Coombs, left and Jack Young.

Leafs-Redwings In Goalless Tie At Windsor

RECRUITS FAIL TO SHOW FEAR IN ICE TANGLES

New Men Ready and Willing to Swap Punches With All Comers.

CRUTCHFIELD STARTS OFF.

4,000 Spectators Watch Tameless Exhibition as Leafs and Wings Tie.

(By Canadian Press.)

These young puckchasers who move from amateur hockey to the National League in one stride seemingly don't intend letting veterans worry them with rough play without hitting back. Far from showing any inclination to take the razzing usually dished out to the rookies, they have shown they can swap punches with anyone.

Nels Crutchfield, Canadiens' recruit from McGill, started it the other night in a Boston-Canadien exhibition when he tangled with Johnny Gagnon and then took on Jean Pusie, Boston heavyweigh, defenceman, in another bout.

Bert Connolly, the Moncton Hawk New York Rangers have signed, carried it on last night at Winnipeg when Jimmie Ward, Maroon wing, tripped him as he coasted in to take a pass from Vic Ripley. The former Hawk dropped his stick and waded into Ward. The fight brought other Rangers and Maroons to the rescue, but only the principals drew majors.

The New Yorkers won their series with Maroons by taking last night's game 6-4 after tieing the first 2-2 and winning the second 4-2. They play again in Winnipeg to-morrow night before moving on to St. Paul for another pre-season workout.

Maroons had three goals before Rangers got started, Earl Robinson and Allan Shields scoring in the first and Dave Trottier in the second, but when the New Yorkers got the range it was too bad.

Cec Dillon and Bill Cook beat Andy Aitkenhead in the second, and Dillon got two more in the third to add to goals by Butch Keeling and Alex. Levinsky. Hooley Smith, star Maroon centre, tallied their fourth.

There were 36 players on the ice at one time or another in the Toronto Leaf-Detroit Red Wing game at Windsor last night, but none could score a goal. George Hainsworth, for Leafs, and Normie Smith and John Ross Roach, for Wings, turned aside everything they had.

Ken Doraty, who may be sold down the river by Leafs, did manage to bulge the Detroit twine in the third period, but it was ruled he ha dhsot from the goal crease. The only penalty shot awarded went to Leafs in the third, but Bill Thoms couldn't beach Roach on it.

The work of Toronto's new kid line, Pep Kelly, Nick Metz, and Art Jackson, pleased Conny Smythe, Leaf manager, who is reported to have decided to use them this season in preference to Doraty, Cotton, and Andy Blair.

National League fans are likely to hear more than once this year about Art Ross' black cat. The animal followed him into his hotel, and the Boston general manager has adopted it as a mascot, believing it means good luck for his Bruins this year. Anyone who can prove ownership is to be given a trip to Boston for the play-offs if the cat drags Bruins that far.

Edmonton Kinsmen In Western Final

WINNIPEG, Nov. 2.—(CP)—Edmonton kinsmen will play the winner of the Winnipeg Deer Lodge-Refina Dales semi-final tilt for the Western Canada junor Rugby championship. The game will be played Nov. 10 on the grounds of the semi-final victors.

This announcement was made here today by Arnold Dowd, Secretary of Western Canada Rugby Football Union, who received a wire from President Sax Crossley in Vancouver, stating the new plans.

Rangers Are Happy Now—Hawks Still Seek Abel

TAFFY ABEL — CHING JOHNSON

Where, oh where, s Taffy Abel? This pair ofsignature on Rangers' dotted line for the league salsterling rearguards, Taffy Abel, Chicago, and Chingary limit of $7,000 but Chicago Black Hawks have still Johnson, N.Y. Rangers, turned out to be hockey'sbeen unable to sign Abel. Well, if he doesn't sign, most persistent holdouts as frenzied managers triedmurmur opposing mentors phiosophically, it's to get first-string teams lined up for the trainingto be a lot easier to reach the Black Hawk goal. But grind. Finally Ivan the Terrible put the Johnsonthe Stanley cup champions can't see it that way.

TIGERS AND TRICOLOR CAN SETTLE FOOTBALL PENNANTS ON SATURDAY

Hamilton Invades Montreal, Where They Have Failed to Win a Game Since 1928.

QUEEN'S FAVORED.

Coach Frank Shaughnessy Has His Team All Primed For Titanic Struggle.

By Elmer ulmage
(Canadian Press Staff Writer).

TORONTO, Nov. 2 (C.P.).—Complications such as struck football's serene course near the end of last season, forcing playoffs for two of the three major titles, can be avoided to-morrow only if forthright victories are forthcoming from Hamilton Tigers in the Interprovincial Union and Queen's in the Intercollegiate.

There is no other way to circumvent a tumultuous finish in which six teams may possibly be fighting for two titles. The Tigers and the Tricolor can obviate this business by winning the feature tilts on the east's football program to-morrow.

Tigers invade Montreal, where they have failed since 1928 to win a game from the Wheelers. But this time they have the big four crown within eyesight. They can end all the worrying and planning in the circuit by defeating the Wheelers because a victory will qualify them for the eastern final against Sarnia Imperials.

Will ead By a Point.

Should they fail, Montreal's strong, foolproof force will be leading by a single point and no champion can be crowned until a week later—if then. A tie at Montreal or a victory for the Wheelers will leave an opening for Toronto Argonauts who move on Ottawa with every intention of retaining their slender title chances with a win over the Roughriders.

Tigers and Wheelers played an 8-8 tie in their first meeting this season. The return struggle will feature a kicking duel between Frank Turville and Huck Welch, a ball-carrying battle in which Turville, Wilf Patterson, Johnny Ferraro and Brian Timmis will be pitted against Welch, Gordie Perry and Pete Jotkus of the Wheelers.

McGill's invasion of Kingston is equally important to intercollegiate affairs. The Redmen, fresh from two decisive victories over the Western Mustangs, can land in a second-place tie with the Tricolor by winning. Should they proceed on this basis and beat Toronto the following Saturday, the intercollegiate would in all probability have a three-cornered deadlock on its hands.

Playing before a home crowd of 7,000 of more, Queen's will be slight favorites. The Tricolor has as powerful a defensive wall as any in the college circuit and a fine punter in Johnny Munro who should outkick any McGill kicker. Queen's are short on manpower and long on courage.

But the Redmen have come along fast, just as the Tricolor have, and Coach Frank Shaughnessy has his team primed for this struggle. A Queen's win would mae it virtually certain that Toronto and Queen's would finish one-two or ties and play-off for the title in either case.

Heavy Favorites

Warren Stevens' blue team faces Western at Toronto. Even without their star punter, Bob Isbister, who will be out of action with an injured shoulder, Varsity will be heavily favored to beat a Mustang squad that has yet to score a victory this year.

Sarnia Imperials can put the finishing touches to their O.R.F.U. triumph by downing Hamilton Cubs in Hamilton while it doesn't matter very much how Balmy Beach fares against St. Michael's College here. The Irish schoolboys will be fighting for a victory so they can finish in second place.

NOBEL PRIZE-WINNER?

STOCKHOLM, Sweden, Nov. 1.—(C.P.-Havas).—H. G. Wells, celebrated English novelist, who has just published his autobiography, and G. K. Chesterton, the eminent English satirist, are the English writers who are being prominently mentioned for the Nobel prize in literature soon to be awarded for this year.

HEROES OF FORMER ICE WARS SENT TO OTHER N. H. L. CAMPS AS SMYTHE STRENGTHENS TEAM

Smythe Satisfied He Has Duplicated His Performance of Five Years Ago in Signing New Line—Much Depends on No. 2 Line of Kilrea, Thoms and Boll.

TORONTO, November 2 (C.P.)—Out of the junior hockey hat that has supplied plums before, Conny Smythe has lifted a forward line designed to astonish those pessimists who said the quick-thinking, fast-talking boss of the Toronto Maple Leafs couldn't go on for ever picking amateur winners for his National League force.

Conny Smythe.

The Leafs were the outstanding team in hockey last season despite the fact they won neither the N.H.L. title nor the Stanley Cup. Their season's record far surpassed that of any other team. Unexpected play-off setbacks sent Managing Director Smythe to figuring what was wrong with a team that hadn't a fault until the crucial period arrived.

He sent Charlie Sands, a right-winger, and Jack Shill, rookie left-winger, to Boston Bruins to make way for fresh material. Alex Levinsky, rugged defenceman, was sold to New York Rangers. It may yet develop before the season opens next Thursday that there is not room for little Ken Doraty and the veteran Harold Cotton.

Because Smythe is just about satisfied he has picked three plums at one pull, duplicating his performance of five years ago when he signed Charlie Conacher, Harvey Jackson, and Red Horner from the Toronto Marlboro Juniors, 1929 Canadian junior champions.

This time he selected Art Jackson, younger brother of Harvey; Red Metz and Pep Kelly from the latest Memorial Cup champions, St. Michael's College. In view of the fact the Conacher-Joe Primeau-Jackson string is known as the 'kid' line, the young fellows from the Irish school are likely to be known as the "infant" line.

Show Great Promise.

They have shown great promise in practice and in exhibition games this fall. It seems certain the astute Smythe will at least give the trio a thorough trial under big league fire, perhaps sending Doraty and Cotton to Syracuse of the International League in the meantime.

The Leaf No. 2 forward line, Hec Kilrea, Bill Thoms and Buzz Boll, will be just about the fastest skating string in hockey. Kilrea and Boll are tremendously fast skaters and the line is expected to deliver more goals than last season. Primarily, however, it is useful for defensive purposes. There are few backcheckers as effective as Boll and Kilrea.

King Clancy and Red Horner will make up Toronto's first defence and the veteran Happy Day and young "Flash" Hollett will team on the second. Hollett, signed by the Leafs a year ago and loaned to Ottawa Senators for the 1933-34 campaign, outshone his chief rivals, Freddy Robertson and Reg. Hamilton, in pre-season training. Hamilton, former St. Michael's College husky, and Robertson, last year with Syracuse, will be returned to the Stars. There may be some shuffling of players between Syracuse and Toronto in the early season but, however, it goes, the Leafs seem well fortified in all departments, especially reserves.

George Hainsworth will play goal for this team that packs great defensive potentialities but invariably forget all about defence when it gets into action. It is a machine geared for goal getting.

Smart Rugby Display In Saturday Battles

Two football games are billed for Riverdside Park tomorrow afternoon. First one is between Oshawa Collegiate and P.C.I., the final game of their schedule. It will start at 1.45 o'clock. The second contest will see the Toronto Vi-Tones tangle with the local Orfuns at 3.30 sharp. While neither game will find a great deal at stake, a large crowd of fans is expected for the bargain bill, both games for a quarter. Some smart rugoy will be shown, and it will be interesting to see how the Brooks-Carson squad compares with a good Toronto O.R.F.U. entry.

The Orfuns have been practising regularly and trying out various new ground-gaining plays, besides drilling constantly in the forward-passing play. They will likely open up their play considerably in the first half of the game against Vi-Tones in an effort to pile up a lead. The visitors are said to be husky, good blockers and with an accurate booter. The presence of one or two P.C.I. stars on Orfuns' lineup should strengthen the local line considerably. Both games ought to be close, scrappy affairs, and the first one should see a particularly tight struggle with Oshawa out to revenge themselves on Coach Bamforth's team.

GEORGE M. LOTT, JR. ENTERS PRO RANKS

Another Blow Struck at U. S. Davis Cup Hopes for 1935.

NEW YORK, Nov. 2 (AP)—George Martin Lott, Jr. of Chicago, co-holder of the United States indoor and outdoor doubles championships, and recognized as the world's outstanding doubles tennis player, turned professional yesterday, signing a contract to join a four-months' pro. barnstorming tour under the sponsorship of Bill O'Brien, sports promoter.

The 28-year-old mid-westerner, who was a member of six United States Davis Cup teams, and was listed in the United States' first ten seven times in the past ten years, refused a flat sum of $10,000 offered by O'Brien and his partner, William ("Big Bill") Tilden, and affixed his signature to a document specifying a percentage of the gross gate receipts.

RELIABLE PRINTING
no order too small

Our Boarding House . . . . . **By Ahern**

DON'T BE A SARDINE—

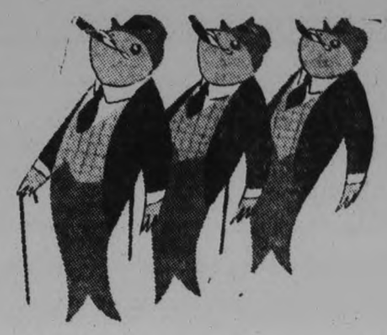

Don't wear the same hat, coat, suit or shirt that every other fellow is wearing. You should, and no doubt do, have a style and preference all your own.

Let us introduce you to the many new style features in our . . .

OVERCOATS	22.50 up	SUITS	22.50 up
NECKWEAR	55c up	HOSE	55c up
SHIRTS	2.00 up	GLOVES	1.50 up

A. L. SHARPE
Gentlemen's Wearing Apparel
326 GEORGE ST.

House Of David Team Makes Offer To Ruth

MUSCATINE, Ia., Nov. 2.—Ray L. Doan, Muscatine sports promoter, today announced he had cabled an offer to 'Babe' Ruth of $35,000 to play with his House of David baseball team, a travelling independent club of bearded players, next season.

Doan said he sent his offer to Ruth, now aboard the Empress of Japan, leading a team of all-star major leaguers on a tour of the Orient.

"And the Babe won't be required to wear whiskers, either."

SHOOTS HER HUSBAND.

NIAGARA FALLS, N.Y., Nov. 1.—(A.P.)—Mrs. Helen Coleman, 32, an Indian, was in custody of police today after the fatal shooting of her husband, Thaddeus, 29, negro, in their home late last night.

No charge has been placed against the woman, pending completion of police investigation. She formerly resided in Toronto, Ont.

Maritime Official Makes Explanation

AMHERST, N.S., Nov. 2 (CP)—Maritime Hockey League games between Nov. 7 and Nov. 19 "will not be played for fun," league President J. A. Hanway, K.C., and Secretary Ronald H. Ross declared last night.

They will be exhibition games, the officials admitted, "yet if the players who came into the Maritime Provinces during the present year are permitted to continue to play in the league it is the intention of the league officials to give effect to these exhibition games in the standing of the clubs at the end of the season, provided the officials of the Canadian Amateur Hockey Association or the Maritime Amateur Hockey Association do not prevent them carrying out this arrangement."

Building permits issued in large cities of Australia are 25 per cent greater than a year ago.

Chile plans to erect near Valparaiso the most powerful radio station in South America.

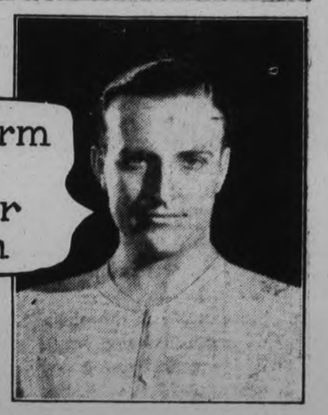

FOLLOW the example of thousands of Canadians Keep fit and vigorous this season, by wearing the proper type of underwear. Penmans 71 is an excellent low cost natural Merino underwear designed especially for maximum outdoor protection yet light and comfortable for indoor wear. Its easy-fitting comfort and remarkable durability are all you would expect from Penmans.

Other lines of Penmans Health Underwear give you wide choice. Made also in various styles for women and children.

Penmans

PEN ANGLE KNIT-GOODS

HEALTH UNDERWEAR 167

Shore Broke Into Hockey Limelight In Western Loop

CAPITOL

To-day - Sat.
2.30 - 7.00 - 9.00
Last Show 8.30 P.M.

They said it was—
"TOO INTIMATE TO BE PRINTED"
"TOO DARING TO BE FILMED."

"A Smash Hit" Variety

WHILE AN EMPIRE CRASHED—SHE HELD HIM WITH A KISS!

FRANCIS - HOWARD
British Agent

"THEM THAR HILLS"

Colored Silly Symphony "Flying Mouse" News

MONDAY—TUESDAY—WEDNESDAY
"The Barretts of Wimpole Street"
with
Norma Shearer, Frederic March, Charles Laughton

Sideline Views of U. S. Football

(By HERBERT W. BARKER)

New York, Nov. 2. (AP).—Pleading with Old Man Upset to remain on the sidelines for at least one week, United States football prognosticators went into the well known Brown study to-day.

From this corner, the week's outlook for major games was something like this:

Pittsburgh - Notre Dame: Notre Dame is improving fast but Pitt's feat in holding Minnesota's thundering herd to a 13-7 score makes the Panthers look better and better each week. Probably a tight squeak but a vote for Pitt.

Army-Illinois: Two undefeated and untied teams collide but the Illini have faced much toucher competition. This fact, coupled with Army's apparent weakness against passing, seems to give Bob Zuppke's big ten outfit the edge.

Kentucky-Alabama: Whatever the thermometer reading, Kentucky appears to be in for a warm afternoon. Alabama handily.

Stanford - U.C.L.A.: Stanford to continue its undefeated Pacific Coast conference march.

Washington-Oregon State: Ditto Washington.

Harvard - Princeton: On paper, the only question here seems to involve the size of the score. Princeton easily.

Minnesota-Michigan: Michigan is set to shoot the works but the Gophers look touchdowns better.

Texas-Southern Methodist: Two southwestern powers meet here. Southern Methodist appears to have the more versatile offense, inducing a faint-hearted ballot for the Mustangs.

Fordham-Tennessee: St. Mary's and Southern Methodist appear to have deflated the Fordham bubble thoroughly. A nod in Tennesee's direction.

Yale - Dartmouth: Dartmouth never has beaten Yale but there's always a first time. If the Indians don't win this time they'd better quite visiting the Yale bowl.

Chicago-Perdue: One, or both, will be eliminated from the Big Ten race after to-morrow's encounter. The Maroons have their strongest team in years but will have to watch Purdue's touchdown twins, Jim Carter and Duane Purvis. On the flip of a coin, Purdue to spring an upset.

Tulane-Mississippi: Another for Tulane.

Louisiana State-Mississippi State: Likewise for L.S.U.

Navy-Washington and Lee: Navy, but the future sea dogs had better be careful.

Michigan State-Marquette: There seems to be no reason to suspect Michigan State's perfect record will crack up here.

Syracuse-Penn State: Syracuse should surmount one more obstacle in its bid for a perfect season.

Columbia-Cornell: Despite the injury to Al Barabas; Columbia, but it may be fairly close.

SHORE PLAYS FOR PATRICK BUT WANTED TO LONG AGO

Too Hot for Hockey When Green Rookie Sought Berth — Now Mentor Does Worrying — Eddie Rode Towards Stardom With Gangster.

By G. Douglas Mackie
Central Press Canadian Sport Correspondent

EDMONTON, Nov. 2. — Eddie Shore, now signed for $7,000 with the Boston Bruins under Frank Patrick, probably represents the biggest mistake Patrick ever made in his hockey career. Certainly Patrick suffered plenty of headaches when he considered his original oversight!

Eddie Shore

In the summer of 1923, Eddie Shore, fresh from two seasons of standout amateur icework, aspired to money hockey. With a letter of introduction to Frank Patrick from Goldie Smith, manager of Melville Millionaires, Shore set out for Vancouver with high hopes.

Just 21 years of age, he called on Patrick in Vancouver and told the latter he was a hockey player. He produced recommendations and his letter from Goldie Smith. It was a pretty warm day and Patrick was trying to think of anything but hockey. He gazed across his desk at the big fellow.

Too Hot For Hockey

"It's too hot today. Call around when there is ice and I'll talk hockey," said Mr. Patrick, thereby letting go one of the most valuable pieces of hockey ivory to ever come within his grasp.

That was Shore's first meeting with Frank Patrick. The Pacific coast hockey magnate could have had Shore for nothing. Later he was to offer $3,[illegible] for his services. Today he is managing Shore at a salary of $7,000.

Shore didn't think much of Patrick after that interview. He returned to Melville and got a chance to sign with Regina Capitals in the western Canada hockey league. He consulted Goldie Smith who was then scouting for the Boston Tigers. Smith advised him to go ahead.

Eddie looked around for someone to drive him down to Regina. A Canadian National Railway locomotive engineer, beside whom Shore had "fired" on the road, came to his aid. Eddie Shore as a result of that trip was started on a career which was destined to nickname him No. 1 "bad man" of big league hockey while his driver was destined to flash across the American scene as "No. 1 Public Enemy of the United States."

A wide comparison of course is provided by the fact that Shore is not at heart a "bad man." His robust style of play, favored tco by Boston Bruins, and a hearty willingness to give and take the tough spots in hockey, has earned him the leagues' longest penalty list of recent years. But off the ice, Eddie Shore is a quiet, likeable chap, and a cheerful friend and neighbor. Sankey on the other hand turned out to be cold-blooded and ruthless criminal.

Gangster Was Engineer

Eddie Shore's engineer friend was Verne Sankey, who came to the end of his trail by suiciding in a jail cell last spring. The same Verne Sankey, wanted for murder, kidnapping and a host of other minor complaints. The same Verne Sankey who terrorized the United States for a month or better.

Sankey drove Eddie Shore into Regina for the latter's first professional contract. Shore met Wes Champ, manager of the Regina Capitals and signed at $800 a season for three seasons. Then he spent his first season principally warming the bench. The regulars were too good.

Regina Capitals were sold to Portland, Ore., and as they didn't know anything about Eddie Shore's ability and — ironically enough — needed a good defence man, they traded Shore to Edmonton for Bob Trapp.

The deal was apparently, not to Shore's liking. He returned to Melville and once again confided in Goldie Smith. He told Smith the salary he was getting and Goldie advised him that he could do better playing amateur hockey in the United States. Smith offered to place him with Roy Schooley at Pittsburgh.

Bruins Roped Him In

Eddie left for the United States but got only as far as Minneapolis where he played a couple of games with Lloyd Turner's Millers. Kenny McKenzie of the Edmonton Eskimos was in the meantime looking for his new player who was due to report. Eddie got in touch with McKenzie and at a meeting in Winnipeg, agreed to go to Edmonton for $2,400. That turned out to be Shore's big season. It was then that Frank Patrick saw Shore perform and regretted the day he had allowed him to slip through his fingers.

Then the western Canada hockey league dissolved and Goldie Smith, who had always been a staunch believer in Shore's worth, tried to get Shore for the Boston Tigers for whom he was scouting. However Shore was not a free lance and the negotiations were abandoned. Smith however advised George Brown, owner of the Tigers, now the Boston Cubs, to have the Bruins go after Shore. They sent Ross and Shore was officially embarked upon his big-time career.

He proved to be a sensation in the national hockey league. Frank Patrick could not but regret the day that he had found conditions unfavorable to the discussion of hockey!

Wrestling Last Night.

(By the Canadian Press).

Ottawa.—Earl McCready, 228, Amulet, Sask., drew with Hans Steinke, 240, Germany, one hour (each won one fall).

Camden, N.J.—Gino Garibaldi, 214, Italy, defeated George Manish, 206, Asbury Park, N.J., straight falls.

St. Louis.—Leo Numa, 218, Seattle, Wash., threw Orville Brown, 225, Wallace, Kans., 45.48.

GAME ORDERED REPLAYED.

COBOURG, November 2 (Special to Examiner). — The rugby game played between Bowmanville and Cobourg rugby teams in the Interscholastic League on October 20 was protested. The league has now declared the game must be replayed on Wednesday, November 7. Toronto officials have been obtained for this game, and the result will be watched with much interest.

Champ Or Contender

BILLY TOWNSEND

A short time ago they were calling this good-looking Vancouver lad "The Blonde Panther," and mooting him as a second immy McLarnin. A couple of reverses and interest died. Billy is again getting into the news. He battles Gordon Wallace in the west coast city in what the B.C. governing body would like to term a Canadian welterweight title bout, only the Canadian Boxing Federation say there are a couple of other contenders who must be disposed of first.

SPORTS DAY BY DAY

Digging Up the Local Dirt With the Odd Chuckle or Two

(By C. J. P.)

All the local football fans (and the rugbyists, too) will be wending their way past a giving point—yeah, the old box office—to see two tilts in Riverside Saturday. First and foremost is the Oshawa-P.C.I. squabble at 1.45, while second and secondmost is the tussle betwixt Toronto Vi-Tones and Orfuns at 3.30 by your wristwatch. At least, the home teams have abjectly pleaded with the visiting squads to get here on time for the sake of the customers, their own sakes and for the luvva Pete. Both games are promising affairs and if they live up to their promise, all will be peaches and cream. If they don't, we'll just take apple pie with a slice of cheese for dessert.

• • • • • • •

We are looking forward with the odd lick of the lip to the Vi-Tones-Orfuns' scrap. Something seems to whisper into our little ears that ye Hogtown aggregation may come down looking for a little bit of a rugby game with a first-year unknown squad and go home nursing bruises and telling folks that we imported six all-Americans and half a dozen rasslers. When Mick Magee, for instance, with the blond hair and high knee-action, hits that line, they may start to wonder; or when Jack Gardner, with a jaunty smile and murder in his heart, knifes his way through a six-inch opening, they may ponder somewhat. And they'll certainly know they're in a game when Ashmore whams two hundred pounds of bone and muscle at them. And all the other gentle Orfuns. It mght be good, but of course the Vi-Tones aren't choir boys, either!

• • • • • • •

As far as we can make out, there are only five intermediate teams left in the O.R.F.U. race. The Twin City Panthers are opening against Toronto Mining Word this Saturday, while Sarnia and St. Thomas are slated to meet. The local Orfuns will be drawn to play the winner of one of those series either in the semi-finals or finals. A few days ago, we expected the Peterborough outfit to be ordered against Mining World, and figuring we'd get a good line on this team, we borrowed a nickel and purchased one copy of the weekly "Mining World."

• • • • • • •

To tell the truth, we didn't learn a great deal. It seems this paper, "Mining World", deals with mines or something. We hunted through all kinds of tips, dope and stock chatter, for the merest mention of a rugby team sponsored by the sheet, but there wasn't a line. Now, if we had a team in The Examiner and it had just knocked off the Oshawa Blue Devils, you would see very little else in the paper but this wonderful fact. It would be blazed across a couple of pages, referred to on every page, and would even slyly pop out at you when you were reading Jiggs or Tillie. But the "Mining World" was too busy telling you how to invest.

• • • • • • •

The first heading we read that sounded like maybe it was sports was "Two New Veins at Casey Contact". We wondered if a star Irish back was having trouble with varicose veins, but it seems it was only some gold discovered in a mine. Another said: "Canadians Watch Out For This Sharpshooter". That sounded like a forward-pass expert but proved to be a Mexican racket for suckers. Then: "Green Stabell Drills Preparatory to Sinking" turned out to be not a footballer who was training himself into the ground, but merely diamond-drilling operations. And so it went. Well, maybe the Orfuns will never meet those doggone secretive M.W. players, anyway.

• • • • • • •

A replay has been ordered of the Bowmanville-Cobourg rugby game of Oct. 20, on the grounds that the referee in charge was influenced by the crowd on a scoring decision. This put Cobourg back in the running with the Rubbertown lads and pro longs their schedule a week or more. The winner of this group tangles with Lindsay, leader of our senior school group. The Scugog gang are more or less loafing around carelessly and figuring it will be a lead-pipe cinch to walk through either light squad, and it probably will. However, we once knew a bird who used to laugh at a bowlegged and buck-toothed lass who would roll her eyes at him—and the chump didn't quit laughing till one day he suddenly found himself mumbling: "I do," at a perfectly legal marriage ceremony!

• • • • • • •

Four Church League cage contests are on the cards at the 'Y' tomorrow e'en. At six, St. Andrew's Juveniles meet St. Paul's; it's St. James' Juveniles vs. George St. at 6.35; followed at 7.15 by George St. Juniors winding it up at eight with St. John's. These ought to be snappy tussles and basketball fans are invited to help themselves to a piece of the gallery anytime between six and nine and give the cagers a look-see.

• • • • • • •

The winner of the first fracas moves to the top of the heap, while the second-game teams are striving mightily to keep out of the cold damp cellar in this weather. The first junior jamboree should be a battle royal. George Street has a fiery young squad in in Kingdon, Stinson, Ward, Gunsolus, Heard, Sketch, etc. But St. Paul's boasts a heavy, classy lineup which includes Marsh, McIntyre, Morrow, Sedgewick, the Clarks, Pulkinghorn and Barr. And the last game also sounds rather warmish. Trinity has last year's leading scorer, Thorburn, plus such worthies as Hayes, White, Morrow, Edmondson, Martin and Gadd; and some of St. John's stars are the Patterson boys, Howell, Young, Amys, Gledhill, Townsend and Pink. Making whoopee in the hoop game—or something.

• • • • • • •

Grab-bag: Gym sports, bowling, badminton and carpet ball have their hundreds of devotees here these gloamings . . . . Ace Bailey plans to go into business with a large firm in Toronto this winter . . . . Not much hockey chatter around yet, though we hear maybe Bridgenorth and Hastings will apply for entry to the E.P.L. at the annual meeting . . . . The junior Petes lose their ace sniper, Bill Calladine, via theo ver-age route this winter—he'll be trying out with the intermediates . . . . We're calling both local rugby teams to cop wins here tomorrow.

Gamsby Will Enter Junior Hockey Team

COBOURG, Nov. 2 (Special to The Examiner). — Now that the baseball season is over, Orme Gamsby, popular sport of Orono, is ready, it is stated, to direct the destinies of a junior O.H.A. hockey team. At a hockey meeting just held, the Orono hockey club decided to function the coming season as a junior O.H.A. club, but to also enter an intermediate team in a district league, which will probably be composed of Orono, Newcastle, Newtonville, Oanton, Courtice and Elizabethville.

The following officers were elected for the season:

President—P. C. Brown.
Vice-President—N. F. Porter.
Secretary-Treasurer—H. Clarke.
Manager—O. A. Gamsby.

Babe Threatening Long Green Moguls

NEW YORK, Nov. 2 (CP)—**Babe Didrikson, the broad-jumping, baseball - tossing, sprinting, hurdling, high jumping, etc., etc., girl athlete, is reported from the West to be driving golf balls 326 yards.**

If that information is accurate, or ever nearly accurate, women golf stars, and the men too for that matter, had better rally to the defence of their lofty laurels.

The startling information of the Texas girl's powerful driving came out of Tacoma, Wash. In need of a little warming up before pitching a baseball game, Babe joined in a foursome at the Allenmore course and ruined the day for her opponents by smacking balls so far off the tee the others quit playing to watch and marvel.

Regent ENTERTAINMENT

To-day and Saturday
Matinees at 2.30
NIGHTS 7 AND 9 O'CLOCK

He defended America's greatest criminals — but quailed before the accusing finger of his conscience!

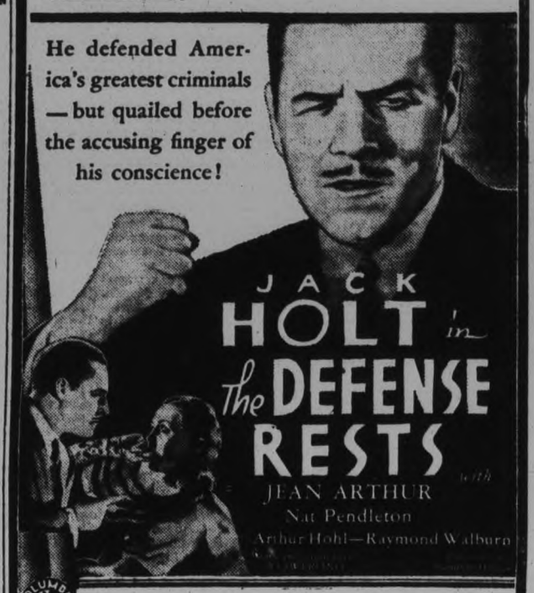

Big City Fantazy
Super Stupid

Fox News
Cinder Alley

GRIDIRON WAR HATCHETS BURIED AS HARVARD-PRINCETON TANGLE

Famous American Elevens Again Meet Following Long Layoff.

PATCH UP DIFFERENCES.

(By Bill King, A.P. Sports Writer.)

CAMBRIDGE, Mass., November 2 (A.P.). — Eight years may be much too short a time for nations and humans to cease hating enemies, but that is two full generations in intercollegiate football, long enough to erase all the bitterness that resulted from the Harvard-Princeton athletic break and for ever silence the haranguers who had an unofficial part in the famous "Big Three" smashup.

Break Up in 1926.

The current Harvard and Princeton players and under-graduates were in their early 'teens back in 1926, and, at this late date, for them, the real casus belli may be dim.

The biting satires of the Harvard lampoon, the magazine articles of former Harvard players which reflected on Princeton sportsmanship, and the "signet ring" assault charges of the State Street quarterbacks association were merely thorns in the paw of the angry Tiger, who was chiefly concerned with the crimson's blunt refusal to rotate the Princeton and Yale games.

But much water has flowed beneath college bridges since then, and on Saturday, when the Tiger eleven returns to the Stadium for the first time since the break, it will be under vastly changed conditions.

For one thing, this re-union of ancient rivals is not going to be a game for blood, much to Harvard's chagrin.

The twice-beaten Crimson does not appear to have any weapon capable of making any impression against the Tigers, whose football star is in the ascendant.

Finances Also Changed.

The financial aspect of this game has also changed. When last played here, a capacity crowd was eager to pay $4.00 for any kind of a Stadium seat. This year the Stadium will be only comfortably filled by a crowd not expected to exceed 40,000, and half of these spectators will pay but $1.65 to witness the re-union festivities.

While the unbeaten Tigers were putting on their final polish before advancing on the Stadium, the student editors of the Harvard and Princeton comic publications were patching up their ancient differences and getting out a joint issue.

The final touch to this feast of mutual forgiveness will be applied on Saturday night when the two football squads line together in one of the new Harvard houses.

Whirlwind Again

JACKIE "KID" BERG

The Whitechapel Windmill, who was a sensation a couple of years back in American lightweight ranks, but just failed to top the division when Tony Canzoneri was at his best, is hitting the comeback trail after a disastrous slump. He grabbed the lightweight crown of Great Britain in a furious battle with Harry Mizler, whose seconds tossed in the towel after ten rounds. The "Whirlwind's" return was staged in his beloved London.

Soccer Notes

Arrangements have been completed for the eastern championship soccer game on Saturday afternoon, when Trenton Airport team will be the guests of the Canadian General aggregation in the return game on King Edward Park. Kick-off at three o'clock prompt. Referee, Alexander McKinley. In the previous encounter at Trenton the Airmen carried off a one goal victory. If the Petes win, a third game will be necessary on neutral ground.

Secretary Crumble of Trenton Airport team, has notified local officials that they will leave Trenton at 12.45 which will give them ample time to be ready for the kick-off. Their left wing combination is considered one of the best in the province.

The Canada Packers are holding a dance in the Moose Hall, next week, when door prizes and other prizes will be given away. The purpose of the entertainment is to get funds to finance the club.

Harry Latham, Lindsay was in an accident last week on the highway outside of Lindsay but escaped serious injury.

At the meeting of the executive, a committee was appointed to consider ways and means to hold a players and officials banquet at an early date.

The Name that Changed a Million Men to Made-to-Measure Clothes . . .

● For 25 years the Tip Top designers, cutters and tailors have been creating clothes for Canadian men. From a modest beginning, we pioneered popular-priced custom tailoring, and today make more garments to individual measure than any other half dozen tailors in the country. By educating Canadian men to the undeniable advantages of wearing made-to-measure clothes, we have in the past quarter century literally changed the buying habits of over a million men.

● Furthermore, when you come to Tip Top Tailors you not only benefit from our experience as tailors, but you choose from finer woollens, wider variety of styles, patterns and colors, than at any other store in the country, at one single price $23.50—every garment individually hand-cut and tailored to measure in true custom manner — and satisfaction guaranteed.

Peterborough Store
329 George St.

ONE PRICE $23.50 TAILORED TO MEASURE

TIP TOP TAILORS

The Eighth Commandment

By NORMA HENDRICKS

(Continued from Yesterday)

CHAPTER 20

The girl looked her gratitude. "Then they won't arrest him?"

"I'm not sure we can get anything done fast enough to prevent that, but you mustn't worry. If they do arrest him, they won't keep him long. If only this reporter-Blade will help!"

Ruth powdered her nose illogically and brushed back her hair from her face. "Then I'll go," she said. At the door she turned, reached up and kissed Mrs. Reeves softly and was gone.

Mrs. Reeves was very tired. A little kindness, she thought, would be enough to make her weep, something that all the horror of the night and day had not been able to do.

But she turned with assurance to the 'phone. Tonight she would have to forget she was tired. The cab stand which she called was at a near-by corner. By the time she had put on her hat, collected her bag and tossed a thin, summer coat over her arm, the apartment buzzer rang.

She hurried into the cab and gave the driver the Sun Address. Then she settled back. Neither she nor the driver noticed a dark, rather bulky man, leaning against a lamp post near the apartment or saw him start forward as she entered the cab, or watched him scribble down the cab number as the car drove away.

* * *

The city room of the Sun was relaxed, in that comfortable mood a city room takes on when the last edition of the day has gone to press. Reporters in their shirt sleeves lounged about lazily, talking or reading newspapers, their chairs tilted back and their feet upon desks in front of them.

Copy readers at their long table behind the city desk argued in languid tones. In half an hour the night staff would arrive and the room would come to life again. But until then, there would be peace.

Mawson, the city editor, was a wise man. So he listened attentively while for the twentieth time Tim Blade reviewed again the case the police had against Jamieson. He knew that Tim was only thinking out loud—the boy had used him like that before on a difficult case. But sometimes when the reporter shifted the order of happenings, changed the emphasis on words, either he or the boy found a new clew.

Suddenly Tim broke off his story. "Well, I'll be damned," he muttered, fervently, and abruptly left the city desk. Mawson watched him walk toward the railing, outside which visitors and publicity agents waited. A woman in a creamy-white dress came inside the gate which the reporter held open and followed him across the room to a secluded desk in the corner.

Mawson started as he caught sight of her face, grabbed the last edition of the Sun and studied the picture on the front page. Then he, too, murmured softly, "Well, I'll be damned." They had found the picture in their files. She had been a hostess at a faculty women's club tea. Tim had raised Cain because they use it, but Tim, thought Mawson, philosophically, would get over his idealistic scruples in another five years.

He watched them as they talked, the woman telling a story of some sort, Tim nodding his head with a faint smile. She was recounting something, Mawson guessed, that Tim had already figured out.

Now she said something slowly, impressively. Whatever it was, Tim hadn't known about it, because he leaned forward and questioned her. But it must have fallen flat because Tim was shaking his head negatively and the woman looked discouraged.

She began talking again. Slowly she drew her forefinger from her left temple along her cheek almost to the tip of her chin. Mawson stared cautiously while Tim sat there buried in thought, after that last cabalistic sign, sketching circles with interlocking triangles on the copy paper in front of him. The city editor knew what they were, even if he couldn't see them. That meant that Blade was puzzled, something wouldn't click.

Then a light of inspiration broke over his face. In his glee, he jabbed the point of his pencil so deeply into his copy paper that he lead snapped. This time it was he who leaned forward and made that mysterious sweep from temple to chin. Mawson grinned. It began to look like two lodge brothers getting together.

Then his grin faded. Tim was on his feet hurrying toward the railing with the woman after him. Now where the devil was the kid going? He watched them out of the office, shrugged his shoulders and picked up the still-damp final an office boy had just laid on his desk.

Outside in the hall, Tim led the way swiftly toward the morgue. "It might be," he muttered. "It just might be right. But," he demanded of the woman who followed him, "what the devil does it mean, if it is?"

Mrs. Reeves shook her head. In the morgue, Tim's fingers were nervously excited as from one of the file cases he drew out a fat manila envelope stuffed with photographs. He ran through them, hastily: a banker who had absconded; a member of a royal house; a queen of bathing beauties. At the next one he halted. Lifting the picture under the desk light, he beckoned to Mrs. Reeves. It was a small Bertillon picture, not as clear as prints may be, but Mrs. Reeves nodded her head vigorously. "Yes," she said. "That's the man."

"O. K." replied Tim, briefly, putting them all back in the envelop and pushing it into the file. "Now I want you to trust me and do just what I tell you to. Will you?"

"Tell me first. I can't promise without knowing."

"Go on down to the police station and give yourself up. Tell Lee you heard he was looking for you. He is, you know," he added, as her eyes widened in fright and disbelief.

"No," she whispered, "not me. It was Ralph he said he was going to arrest."

"I'm sorry, Mrs. Reeves." The reporter's voice was less brusque. "I thought you knew. Ruth Turner hurried away too quickly or she would have heard us. I though she had, and had told you. But you needn't be frightened. It will only be for tonight. If I can find this man, both you and Jamieson will be free by morning."

"Very well," said the woman at last. Her voice was calmer. "I'll go to the inspector, but I won't talk. They can't make me talk about it. Goodnight." She held out a firm, white hand to him.

Tim watched her walk with swinging grace down the hall toward the elevator. Compassion poured into him as he thought of her moving so firmly to a cell at the police station. Well, he'd find the guy if it was the last thing he did. It might be the last thing, at that. He'd better get away without Mawson seeing him. Mawson would want to know where he was going, and there'd be the devil to pay if he told him.

He almost ran by the city room door, dodged into the locker room for his hat, and caught the back elevator downstairs. Across the street, he picked up a cab and gave the driver a direction.

The cab swung out Main street in the direction of the university. Twenty minutes later they had reached University Row and had driven past it. Six blocks to the east, the driver turned to the right. Before the cab had reached the next corner, there came the beginning of a long, steady incline. Tim's destination was at the top of that hill.

(To be continued.)

Wholesale and retail trade in western Canada is showing a marked increase.

Rheumatism

is caused by failure of kidneys to remove uric acid poisons from the blood. Gin Pills relieve by neutralizing this acid and restoring the kidneys to normal action—50c a box at all druggists.

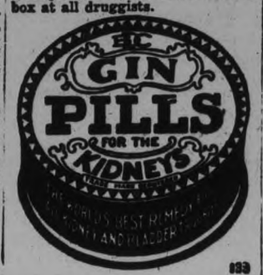

THE STARS SAY . . .

By GENEVIEVE KEMBLE

For Saturday, November 3

A very lively and interesting day is presaged from the mutual aspects between the rulings of business, commerce, letters and practical and all constructive operations of importance. It is a favorable time for launching new projects or agreements, with much stirring in connection with the lines above. The energies and faculties will be found keen, original and audacious.

Those whose birthday it is may expect a lively and eventful year, with much activity and enterprise in business, trade, all pertaining to writings, publishing and promotion, with heightened urges to new undertakings and fresh agreements, but in all sign papers carefully and do not squander or imperil funds.

A child born on this day should be talented, versatile, quick and clever in whatever direction it may apply itself, bringing original and constructive as well as practical insight into all its affairs.

One feature of the many dinners for Prince George and Princess Marina in London this winter is the return of the old-fashioned long dining table which is crowding out the many small round tables.

OMEMEE LAYMEN NAME OFFICERS

United Church Laymen Decided to Continue Activities.

OMEMEE, Nov. 2.—(Examiner Correspondence).—On Wednesday evening in the basement of the United Church a meeting of the members of the laymen's association was held with Dr. H. McPhee, the vice-president, in the chair. The meeting was held primarily for the purpose of deciding whether or not the association would remain active in 1934-35. It was the unanimous opinion of those present that program for season should be carried out. Accordingly new officers were chosen for the association as follows:

Hon. Pres.—Rev. Dr. Reddick.
Hon. Pres.—Rev. O. B. Thornton.
President—H. Gardiner.
Vice-President—L. Curtis.
Secretary—S. Vaughan.
Treasurer—W. Moncrief.
Advisory Committee—T. A. McConnell, M. Sandy, R. James, E. Switzer, Dr. Reddick, Dr. McPhee, B. Pogue.
Music Committee—M. D. Earl, C. Elliott, H. Harrison, A. Stinson, R. Marshall.
Banquet Committee—F. Parker, W. Wilson, H. Lamb, T. H. McConnell and W. Weir.

The treasurer's report was given by Mr. Curtis, showing a slight balance on hand.

Dr. Reddick closed the meeting with prayer.

Hallowe'en Dance

A good time was had by those who attended the Hallowe'en dance on Wednesday night held in Coronation Hall under the auspices of the Glen Lee Club.

Spendid music was furnished by Watson and Atkinson's orchestra of Peterborough. Dancing continued after lunch until wee small hours in the morning. This dance was such a success that the club plan to hold a similar one on Friday night, November 16th.

The Rev. Dr. Reddick was a visitor to Haliburton on Tuesday.

The Misses Currie and Rutherford accompanied by Miss Bell motored to Peterborough Tuesday.

Miss Patricia Harris and Master Stephen Harris are visiting Mrs. Wallace at Lindsay.

ENO'S "FRUIT SALT"

Is recommended by doctors everywhere

HOUSEHOLD HELP?

A small Want Ad at small cost is the answer.
Phone 1600

BRICK BRADFORD—In the City Beneath the Sea — By William Ritt and Clarence Gray

MUGGS McGINNIS — The "Out"! — By WALLY BISHOP

HIGH PRESSURE PETE — 'Sweep Out Padded Cell No. 65432' — By GEORGE SWAN

Bargain Excursions TO EUROPE

THIRD CLASS ROUND TRIP AS LOW AS $110

TOURIST CLASS ROUND TRIP AS LOW AS $139

Allowing 15 days in Europe

Your great chance to visit Europe or to enjoy a wonderful Christmas and New Years' Holiday in the Homeland.

Apply to any Steamship or Railway Agent for details, or to

CUNARD WHITE STAR LIMITED
ANCHOR-DONALDSON

CANADIAN PACIFIC STEAMSHIPS

CO-3

THE TUTTS — By Crawford Young

TILLIE THE TOILER — By Russ Westover

BRINGING UP FATHER — By George McManus

BUY · SELL · PROMPTLY · ECONOMICALLY
Read these CLASSIFIED COLUMNS!

WANT AD. RATES

Cash 1 cent per word or figure per insertion.
Minimum Charge, 25c for Any Advt.
If Charged 1½ cent per word or figure per insertion.
Phone We will call for your ad and give you the cash rate. **1600**

CHARGES:

Card of Thanks	50c
In Memoriam (up to 2 inches)	75c
Over 2 inches, per inch	50c
With black border, extra	25c
Birth Notice	50c
Death Notice	50c
Locals (Back Page), per inch	$1.00
Black Local (Back Page), inch	$1.40

Index to Examiner Classified Want Advts.

Agents Wanted	L
Boarders Wanted	F
Business Opportunities	K
Chiropractor	U
Cottages Summer Resorts	E
Dressmaking	Z
Employment Wanted	J
Female Help Wanted	H
Found	N
For Rent—General	C
For Sale—General	A
General Notice	T
Help Wanted—Male or Female	X
Live Stock	O
Lost	M
Male Help Wanted	G
Personal	R
Pet Stock	W
Poultry for Sale and Eggs	P
Radio	I
Real Estate	D
Salesmen Wanted	Y

a For Sale—General

CHILD'S CHESTERFIELD, ROCKING Chair, and Kiddie Car. Almost new. 'Phone 2933. 3d-104-1738A

BICYCLE, IN GOOD CONDITION cheap. 129 Stewart. 3d-104-1740A

TWENTY THOUSAND RED BRICK—close prices. 'Phone 2097 6d-106-7644A

BOY'S OVERCOAT, SIZE 12 YEARS. 'Phone 2263F. 3d-105-1767A

SINGER SEWING MACHINES, FROM $18.00 up, in good condition. We Repair all makes of Machines. Our work guaranteed. Hemstitching, 3 Cents a Yard. 'Phone 2385. Singer Sewing Machine Company, 174 Hunter Street West, W. T. Phillips, Manager. 2d-104-1770A

HOME-MADE DATE CAKES — RICH with Dates and Nuts. Special, 25c. Jean Ruth Cake Shoppes. 2d-104-1801A

WHITE HOOVER DRESSES, ALSO Nurses' Uniforms, White and colors, English Broadcloth, $1.98 to $2.98. Orders taken for any shade or size. Black's, corner George and King Streets. 2d-104-7686A

USED STOVE PIPES, FRONT BI-cycle Carrier, cheap. 206 Dublin. 3d-105-1787A

CREAM PUFFS — FIRST OF SEASON, filled with Pure Cream. Jean Ruth Cake Shoppes. 2d-104-1800A

ELECTRIC WASHER, COPPER TUB, in first-class condition—only $25. 'Phone 268. 1d-104-7689A

MOW OF SWEET CLOVER HAY, also Mixed Hay by Ton. 'Phone 695 ring 21. 2d-105-7690A

EASY WASHER, COPPER TUB, VACUUM Cups, reconditioned. Apply 163 Stewart. 3d-106-7695A

DRY MIXED HARDWOOD, BEST Buy in Town. H. Hamlin. 'Phone 2643. 3d-106-1811A

CHOICE ROTTEN MANURE, AND Top Soil. 'Phone 2643. 3d-106-1810A

MUSKRAT COAT, SIZE 34, GOOD condition. 'Phone 2650J. 3d-104-1756A

BONE DRY MIXED HARDWOOD, $2.50 a Large Load. Also No. 1 Table Potatoes, 45c Delivered. 'Phone 685W. 3d-104-1754A

BODY MAPLE, MIXED AND SLAB Wood, at Current Prices. Edwards' Fuel and Cartage, 71 Ware Street. 'Phone 178. 6d-107-7663A

HEATER, BURN WOOD OR COAL, also Child's Antique Rocker. 491 Sherbrooke. 3d-104-1750A

GIRLS' COATS, DRESSES, 6 TO 14, Thibet Furs, Tube Skates and Boots, 3. 2399J. 2d-104-1789A

NICE UPRIGHT PIANO, LOVELY tone. Will take $45.00 for quick Sale. 'Phone 2284. 2d-106-1837A

NOTICE

IN MAILING REPLIES to Box Numbers at The Examiner, please put sufficient postage on the envelope to ensure the Box-holder getting them. Stamps are not necessary, of course, if left at the Office.

a For Sale—General

1933 MODEL ENGLISH MOTOR-cycle, in good running order; reasonable. 'Phone 3503W. 3d-105-1792A

KELLOG PORTABLE, ELECTRIC, Heavy Duty Air Compressor and all complete Spraying Equipment, in new condition. 473 Aylmer. 2d-105-1833A

APPLES, 5 WOLSLEY STREET. 'Phone 3006. 4d-107-1821A

FULL MEASURE! MIXED WOOD, Half-Cord $3.25, Quarter-Cord $1.75. 'Phone 58. 2d-105-1831A

DRY MIXED WOOD, $2 LOAD. 'Phone 2409. 5d-103-1822A

FOR SALE — AT HICKEY'S SHOE Store, 169 Hunter Street — Men's Oxfords, $2.25 and $2.50. Boys', $1.95, $2.25. Boys' High Boots, $2.00, $2.25. Men's Work Boots $1.98. Women's Oxfords $1.95, $2.50. 1d-104-1828A

GIRL'S WINTER COAT, SIZE 14, fur collar, cheap. At 515 Weller. 2d-105-1824A

COUNTER SHOW CASE, AND ELEven-Foot Counter. Cheap for cash. 'Phone 1963. 2d-105-1827A

SUITS OR OVERCOATS, CLEAN AND Up-to-date, $3 up. Great Bargains in all kinds of Clothing and Furniture. Ruskin's, Aylmer Street (opposite Fire Hall). 3d-105-1794A

CHILD'S CHINCHILLA WINTER OUTfit, 3-year size, new condition. 'Phone 1519J. 485 Bonacord Street. 2d-105-1818A

THOSE DELICIOUS HOME-MADE Raisin Buns—Special, 12c Dozen. Jean Ruth Cake Shoppes. 2d-104-1799A

CHILDREN'S OR GIRLS' PERSHA Lamb or Camel Hair Coats or 3-Piece Suit; also Muffs to match—Browns, Grey, Black. Sizes 1 to 16 years, $5.98 to $18. Black's Store, corner George and King Streets. 2d-104-7687A

THOSE FAMOUS HOME-MADE MEAT Pies — Beefsteak, 4 for 25c: Tenderloin, 15c; Chicken, 20c. Order Early. Jean Ruth Cake Shoppes. 2d-104-1802A

QUALITY NO. 1'S CANNOT BE Equalled—Potatoes, Carrots, Beets, 50c; Parsnips, $1.00; Onions, $1.25; Cabbage, 25c Dozen at House, No. 1 Good Wood, $6 Cord. 'Phone 2097. 6d-106-7642A

BODY HARDWOOD, 4', $8 CORD. Phone 2097. 6d-106-7643A

b For Rent—Houses and Apartments

HOUSE; ALSO APARTMENT 'PHONE 260J. 580 George. 2d-105-1832B

SINGLE BRICK WARM HOUSE WITH toilet, furnace, water, electric lights, garage; central to factories, schools, churches. For immediate occupation. 215 Crescent Street. 2d-105-1804B

HOUSE, 4 ROOMS, MODERN, CLEAN. Reasonable. 640 Armour Road. 3d-106-1812B

TWO FURNISHED ROOMS FOR Light Housekeeping. Apply 506 Stewart. 6d-105-1766B

HEATED HOUSEKEEPING ROOMS, central. 106 McDonnel. 3d-105-1774B

TWO BRIGHT, FURNISHED OR UNfurnished Rooms for Light Housekeeping. 217 Rubidge. 3d-104-1743B

HOUSE NO 338 RUBIDGE STREET hot water heating Possession can be arranged Apply 437 George Street. dtf-5344B

HOUSE 190 RUBIDGE STREET, POSsession 7th of October. Apply 437 George Street. dtf-6931B

COMFORTABLY HEATED APARTment, Partly Furnished. 631 Stewart. 6d-105-1667B

SEVEN-ROOMED BRICK, VICTORIA Avenue, $11 a month. 640 Bethune. 3d-105-1760B

MODERN FOUR-ROOMED BUNGA low, reasonable. Apply 542 George. 3d-105-1756B

SMALL APARTMENT, HOT WATER heating. 'Phone 3525. 3d-105-1764B

HEATED FURNISHED APARTMENT, central: Three Rooms, Kitchenette, bath. 'Phone 2750J. 3d-105-1723B

MASQUERADE COSTUMES, VERY reasonable. 190 Brock. 3d-105-1778B

TWO CLEAN, UNFURNISHED ROOMS heated, all conveniences. 141 London. 3d-105-1777B

SMALL HOUSE, McFARLANE STREET (East City), electric lights, over acre garden, barn, near bus line. Possession end of November. Apply C. H. Rogers, 'Phone 151. 3d-105-1776B

GOOD 7-ROOM HOUSE, 421 BETHune Street. W. P. Hetherington, 421 George Street. 'Phone 2345W. 2d-104-1786B

GOOD 7-ROOMED HOUSE, PARK N. Conveniences—$17. 1350M. 3d-105-1795B

c For Rent—General

GARAGE, 304 FREDERICK AVENUE. 'Phone 1424J. 3d-105-1797C

GARAGE, 174 LONDON STREET. 'Phone 2517. 3d-105-1825C

GARAGE. APPLY 504 WATER Street. 3d-106-1807C

STORE, NO. 173½ SIMCOE STREET. Immediate possession. Apply 437 George Street dtf-1397C

GARAGE TO RENT— CONVENIENT to Downtown Offices and Stores. Apply 437 George Street. dtf-1092C

d Real Estate

FOR SALE — EAST ½ LOT 20, CONcession 3, Emily 100 Acres; good location Immediate possession Apply 437 George Street, Peterborough dtf-4222L

f Boarders Wanted

WANTED — LADY BOARDER, COMfortable home; suit a pensioner. Write Box 1779, Examiner. 3d-105-1779F

TWO GENTLEMEN PRIVATE FAMily, every convenience. 'Phone 2620W. 2d-105-1819F

ROOM AND BOARD, PRIVATE FAMily, central; reasonable. 214 London Street. 695W. 3d-105-1773F

g Help Wanted, Male

WANTED IN PETERBOROUGH AND Outlying Towns — Men to Represent an old-established concern. Hard work and long hours are required, but personal help and training is given. Married Men between the ages of 30 and 45 preferred. Hard workers will make an excellent living. Reply confidential. Write Box 1836, Examiner, giving address and 'phone number. 1d-104-1836G

i Radio

GENERAL ELECTRIC RADIO, 8 Tubes, Table Model, like new. Cash $30. 'Phone 3100 or 1461W. 2d-104-1783I

RADIOS REPAIRED — ALL MAKES. Work guaranteed. Member of Radio Manufacturers' Service—your guarantee of Satisfaction. J. A. Blair, 27 Lafayette Avenue. 'Phone 1854M. 3d-106-1837I

j Employment Wanted

RELIABLE WOMAN WANTS POSItion as Housekeeper in Country or City. Bessie Johnson, Bewdley, Ont. 1d-104-1771J

WINDOW CLEANING, JOBBING. 'Phone 825J. 6d-109-1805J

EXPERIENCED HOUSEKEEPER, CAPable of taking full charge. Write Box 1803, Examiner. 3d-106-1803J

COUNTRY GIRL WOULD LIKE Housework, City preferred. 593W. 3d-104-1757J

EXPERIENCED BAKER WOULD take Work any kind; references if desired. 893W. 3d-104-1755J

m Lost

TABBY KITTEN, 6 MONTHS OLD, Wednesday Afternoon, in West-end. 'Phone 3351M. 3d-105-1782M

WIRE-HAIRED TERRIER, WHITE with brown head, black spot near tail. Named "Spot." Please notify O. P. Church, 3rd House West of Highway, Sherbrooke Street. 3d-106-1813M

GLASSES, IN BLUE CASE. IVY James, 48 Lafayette Avenue. 'Phone 2490W. 3d-106-7704M

BOY'S BLACK HORSEHIDE LEATHer Coat, with Belt, taken by mistaken from the Y.M.C.A. Boys' Coat Room Wednesday Afternoon. Please return to Y.M.C.A. Office. 2d-105-7698M

GENTLEMAN'S RIGHT HAND GLOVE, Brown Suede, side fastening. Kindly leave at Examiner. Reward. 2d-105-1835M

IF THE PARTY WHO TOOK THE Thermometer from the residence of Mr. Logan, 210 McDonnell Street, will return it, the owner will appreciate it. 1d-104-7695M

n Found

STRAYED ON TO THE PREMISES, Lot 16, Concession 4, Douro, Black 2-year-old Heifer. 2d-105-1805N

o Live Stock

10 PIGS, 9 WEEKS OLD. 'PHONE 858 ring 3. 2d-104-7650O

FOR SALE — 2 YOUNG COWS, freshen March 1st; 3 Hogs, 100 Lbs. G. Thomson, 117 Aylmer Street. 2d-105-1826O

FOR SALE — 7 YORKSHIRE PIGS, 6 weeks old; also 2 Springer Cows. Apply Stanley Northey, Lakefield, R.R. 3. 1d-103-1815O

p Poultry

FOR LARGE PRODUCTION, FEED Master Red Head Egg Mash. J. A. Feir, 1191W. 2d-104-1748P

60 ROCK AND LEGHORN PULLETS, 60c each. Exchange for Cow. Third House West Side Chemong Road, from City. 2d-104-1769P

q Wanted

WANTED — WOOD TO SAW WITH Sawing Machine. C. Willis. Phone 685W. 3d-104-1747Q

USED VIOLIN CASE AND BOW. Write Box 1761, Examiner. 3d-104-1761Q

WANTED— OLD GOLD AND SILVER. Highest price paid. Phillips' Dental Laboratory, 408½ George (opposite Lech's). 6d-106-7627Q

WOOD TO SAW, BY MACHINE. 'Phone 2409. 6d-109-1823Q

WOOD TO CUT WITH SAWING Machine. 2526J. 6d-109-1820Q

WANTED — CASH PAID FOR HARDwood Logs, Maple, Cherry, White Ash, Basswood, etc. Apply Peterborough Canoe Company, Ltd. 3d-104-7651Q

WANTED — TO BORROW $500.00 on Mortgage on Property valued at more than $2,500.00. Write to Box 1816, Examiner Office. 2d-105-1816Q

WANTED — TO BORROW, 35 DOLlars for One Month. Will pay 5 Dollars Interest. Write Box 7705, Examiner. 2d-105-7705Q

SCOTT'S SCRAPBOOK — By R. J. Scott

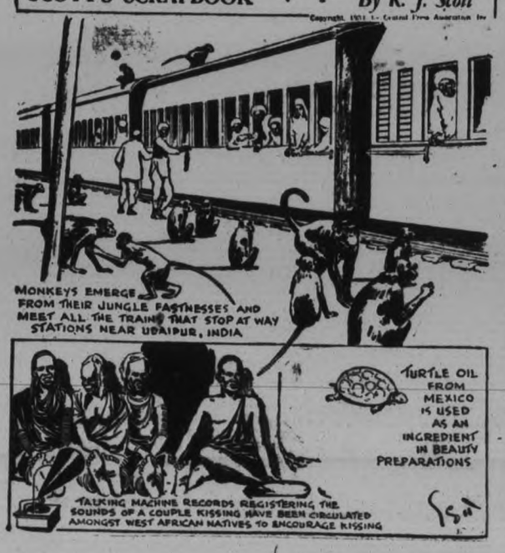

q Wanted

WANTED — WOOD-TURNING CHIsels, either Single or Set. 'Phone 3722F. 3d-104-1738Q

FIFTY-DOLLAR LOAN FOR ONE Year by Reliable Young Girl; good security; high interest. Write Box 1795, Examiner. 3d-104-1795Q

WANTED — FARM, PREFERABLY Stock, Implements, 90 to 100 Acres, within 10 to 12 miles from Peterborough; clay loam—in Exchange for House in New Toronto. Apply M. J. Hennessey, Highway Real Estate, 826 Hamilton Highway, New Toronto. 3d-107-7683Q

r Personal

DON'T SPOIL YOUR REPUTATION for Cheerfulness by being a victim of Sluggishness and Constipation. Remove the condition with Kipp's Herb Tablets— 25c, at Harris'. 'Phone 527. 1d-104-7696R

s Used Cars for Sale

'27 CHEVROLET COUPE, SPECIAL Boat Trailer. 610 Armour Road. 4d-104-1699S

FOR SALE — ESSEX SEDAN, '28 Model, second series, $85 cash. 'Phone 1471W. 3d-105-1793S

HOOD & CUMMING MOTORS, LTD. A Safe Place to Buy Dependable Used Cars.
'34 Ford V8 Deluxe Coach. Small mileage, new car guarantee.
'32 Ford V8 Business Coupe.
'31 Ford 4-Cylinder Sport Coupe.
'30 Chevrolet Sedan.
27 Buick Sedan.
'27 Chrysler Sedan.
'27 Ford Coach.
'26 Overland Sedan.
'25 Ford Coupe.
'23 Chevrolet Touring.
'28 Rugby Truck.
'30 Ford Truck.
Your present car taken as part payment. Balance on Easy Terms. Open Evenings. 'Phone 2460 1d-104-7701S

t General Notice

WINDOWS CLEANED, STORM WINdows Put On; reasonable. 'Phone 2287J. 3d-105-1781T

Re-made $6.00, Repairs $1.50. If your Plate is old or loose, see us. 490 George. 'Phone 1674F. 2d-105-7706T

EAVE-TROUGHS CLEANED, WINdows Cleaned, Storm Windows Put On. 'Phone 2841M. 3d-104-1739T

FOR GOOD HOME-MADE COOKING, use Ladies' Choice. 3d-104-1749T

HAVE THAT CHESTERFIELD CLEANed the Electrolux Way: 3 Pieces 75c, Rugs 25c. 'Phone 3207J, Evenings. 3d-104-1744T

MARCELLING, FINGER WAVING Shampooing. Helen Doherty, 705 Water Street. 'Phone 2046M. 3d-104-1737T

CARPENTER AND CABINETMAKER —Storm Door and Storm Sash Made, Fitted to order. Hardwood Floors. Furniture Remodelled. Repairs and Alterations. Prices reasonable. 'Phone 1756F. 6d-29,31,2,5,7,9-1686T

z Dressmaking

COATS AND DRESSES MADE AND Remodelled Also Coats Relined 572 Rogers Street. 'Phone 3109J. 2d-104-1765Z

HAMILTON INVADES MONTREAL FOR CRUCIAL TILT SATURDAY

McGill and Queen's at Kingston is Other Top Game on Week-end Card.

BENGALS HAVE TO WIN.

TORONTO, November 2—(CP)—Hamilton's invasion of Montreal for a crucial Big Four battle and a significant tilt between McGill and Queen's at Kingston top Saturday's football card in the East by such a wide margin that four other engagements have relatively little public appeal.

Tigers can win the Big Four title for the second time in three seasons with a victory at Montreal. They can retain a better chance than any other team by simply holding the Wheelers to a tie or they can throw the race wide open by losing. Any one of the three results is very possible.

In the event of a tie or a Montreal victory, Toronto Argonauts can get back into a serious position by defeating Ottawa Roughriders at Ottawa. But if the Bengals win it's all over, and the Eastern Canadian finalists will have been decided. The O.R.F.U.'s representative will be Sarnia Imperials.

Imperials Defeated.

Nothing short of a miracle will stop the Imperials from defeating Hamilton Cubs on Saturday and putting away their fourth straight title beyond all doubt. They have won all four games this season and remain the only unbeaten, untied team in the East.

Frank Shaughnessy's McGill squad, beaten in its first two starts, has a definite "must" program lined up. It must beat Queen's on Saturday at Kingston, then upset University of Toronto the following week. This, providing the Western Mustangs cause no ructions meanwhile, would create a three-cornered tie between McGill, Queen's, and Toronto.

Only a last-minute field goal gave the Tricolor a victory over McGill on October 13, and Queen's have just finished two bruising games with Toronto, winning one and losing the other. Ted Reeves' gallant team of 16 may find it difficult to work up the same fighting spirit against the Redmen.

There will be a play-off for the intercollegiate title anyway, the teams finishing first and second playing a two-game series to decide the championship. The college winner is not entered in the Canadian playdowns.

Succeeds MacLaren?

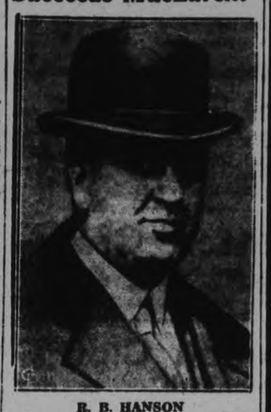

R. B. HANSON

Reports from Ottawa indicate that R. B. Hanson, Conservative member for constituency of York-Sunbury, will fill the Federal Cabinet post expected to be vacated by Hon. Murray MacLaren, Minister of Pensions and National Health.

TWELVE CITIZENS PAY RADIO FINES

Fine of Two Dollars and Costs of Three Dollars Levied.

11 PLEAD GUILTY.

Twelve local citizens appeared before Police Magistrate Gee today and were fined $2 and $3 costs each for operating radio sets without the necessary Federal license.

All maintained that they were not trying to defraud the Government in neglecting to secure their radio licenses. "I understand it was just a matter of carelessness," stated Magistrate Gee. "But don't forget another time."

Eleven of those charged entered pleas of guilty, but one, H. Cruikshank, pleaded not guilty, and his case was tried. Mr. Cruikshank testified that he told the radio inspector who visited his home that "if he could guarantee that everyone would buy a license I would buy one."

He said that he had also complained about the manner in which the Radio Commission was handling broadcasts. "The inspector told me he was around to hear complaints and he wrote all mine down," witness stated.

Mr. Cruikshank testified that his radio was out of order when the inspectors called due to two tubes being burned out. The inspector had sworn that the set was connected up, but Mr. Cruikshank stated that he had told members of his family not to connect up the radio. He said he had not used it since early in the Spring. "I bought the radio in 1930 and have here radio licenses for every year since."

He said he had purchased a license for his radio a few days after the visit of the inspector "but it was not his visit that caused me to get the license, as I would have purchased one anyway before I used my set."

Magistrate Gee found him guilty and fined him the same as the others.

Those who pleaded guilty were: Richard Williams, E. Condon, J. Heffernon, T. Glover, O. Hurrel, Wm. Cole, Mrs. C. Smith, H. Zacks, T. Hooper and G. Solmes. All produced their radio licenses, showing that they had purchased them since the visit of the inspector to their homes.

Another case was adjourned for a week at the request of the prosecution.

PRIMARY TEACHERS HEAR FINE ADDRESS

Miss Evelyn Tudhope Describes Trip to Norway, Sweden and Denmark.

The Primary and Kindergarten-Primary Section of the Institute met in the Kindergarten, Central School on Thursday afternoon, the chairman being Miss Laura Wilson. The discussion of the first topic, "Formal Number Work: Should This be Taught in the Junior Primer Grade?" was ably led by Miss Ross. The other primary teachers took part in the informal period which followed, and by a unanimous vote put themselves on record as being of the opinion that formal number work should not be begun until the child's second year at school. The chief reason advanced was that the child is being asked to do something for which he is mentally unfit at the expense of his energy and time, as well as those of the teacher.

Miss V. Fusee gave a splendid talk on "Suggestions for Making Blending of Sounds Less Difficult for Dull Pupils." The teachers who took part in the discussion were all agreed that this is a real difficulty and some helpful suggestions were given.

Miss Anne Lawrence brought some interesting and valuable ideas from the Kindergarten-Primary Summer Course which she attended at London. With the aid of samples of handwork suitable for both Primary and Kindergarten-Primary work she gave practical help to all present.

The last item on a varied program was Miss Evelyn Tudhope's account of her trip last summer to Norway, Sweden, and Denmark. Travelling on a cruise ship from England, she first visited Oslo, the capital of Norway. Oslo is a very old town, formerly called Christiania, but being changed in 1925 to its ancient name Oslo. Among many modern buildings is a wonderful hospital of 2,000 beds, open to rich and poor alike at a charge of 75c a day, the remainder of the cost being included in the taxes. Norway is naturally a dull country and the people are fond of brightly colored flowers in their gardens and bright clothes on their children to overcome this dullness. The next call was at Stockholm in Sweden. This country is more like Canada, and with its summer homes reminds one of the lake districts here. Stockholm itself is called the Venice of the North, being built on thirteen islands and with its waterways and canals in all its streets. It is famous for its tapestries and has some unusual points of interest, beautiful buildings and an open-air museum. Copenhagen was visited next, the famous Danish city, famed for its porcelains, its great zoo, and its large amusement area. Bicycles are very popular in Denmark, there being one for every three of its inhabitants. A visit to the Norwegian fjords proved of great beauty, its interest being enhanced by its dangerous travelling in treacherous channels by water and on very winding motor roads among the mountains.

BEEF SHOULDER ROAST, lb. . . . 7c

Fancy Blade Roast Beef Cut as ordered, lb. 9c	Fresh Dressed Pork Picnic Hams, 12c
Short Rib Roast Beef Very tender, lb. 12c	Fresh Pork Butts For roasting, lb. 17c
Choice Rump Roast Beef Round or square cut lb. 12c	Spareribs, Small Back Fancy quality, 2 lbs. 25c
Prime Rib Roast Beef Boneless, rolled, lb. 16c	Neck Bones Fresh cut, meaty, 5 lbs. 25c

Pork Tenderloins (fresh cut) 25c

New Cheese SATURDAY **2 lbs. 25c**

Don't FORGET OUR GRAPEFRUIT BARGAIN. VERY LARGE, HEAVY JUICY FRUIT **3 for 25c**

Sirloin, T-Bone Wing or Round Steak or Roast 1lb. 15c

Plate Rib Stewing Beef, lb. 6c

Butter MARKET STRONGER SATURDAY ONLY **Choice Dairy lb 19c** **Creamery lb. 20c**

REMEMBER WE HAVE SIX DELIVERY TRUCKS TO ENSURE YOUR PROMPT SERVICE FREE.

OUR PRICES ARE LOWER **F & G MARKETS** WE GUARANTEE OUR GOODS

CANADIAN NATIONAL RAILWAYS TIME-TABLE.

(Corrected to September 30.)

8.55 a.m.—For Lindsay, Orillia Midland, Toronto, Hamilton Buffalo, London, Windsor, and Detroit.
12.15 Noon— For Port Hope, Oshawa, Toronto, Hamilton, Buffalo, Philadelphia, and New York Connects at Port Hope with the Maple Leaf Ltd. for London, Windsor Detroit, Port Huron, Flint, and Chicago. Makes connection East-bound for Cobourg, Belleville, Kingston, Brockville, Montreal.
1.00 p.m.—For Lakefield.
5.13 p.m.—For Lindsay, Toronto, and connects at Toronto with International Ltd. for London, Port Huron, and Chicago also with the Continental Ltd. for Winnipeg, Edmonton, and Vancouver; with the North Bay, Timmins, Rouyn, and Cochrane train, and with the 11.45 p.m. train for Hamilton, London, Windsor, and Detroit.
7.30 p.m. (Sundays only) — To Toronto and points West.
8.20 p.m.—For Hastings, Campbellford, Stirling, Belleville Kingston, Brockville, Cornwall, Montreal, and connects with the Maritime express for all cities in the Maritime Provinces, also connects at Montreal for all cities in the New England States.
Daily—
1.55 a.m.—Pool Train from the C.P.R. Depot for Ottawa, and makes connection at Ottawa for Montreal
All Trains operate Daily (except Sunday) from Canadian National Railway Depot, Charlotte and Bethune Streets, unless otherwise shown

CANADIAN PACIFIC RAILWAY
(Effective Sunday, September 30)
Going East—
4.55 p.m.—Indian River, Norwood, Havelock. Daily except Sunday
7.40 p.m.—From Toronto. Daily except Sunday.
11.15 a.m.—Havelock, Tweed, Smith's Falls, Ottawa, Montreal, Quebec, Boston, and New York. Daily except Sunday
11.16 a.m.—Sunday only to Havelock
1.55 a.m.—Havelock, Tweed, Kingston, Perth, Ottawa, Smith's Falls, Montreal, Qc., John, Boston, and New York daily.
Going West—
5.15 a.m.—Toronto, Guelph, Goderich, Hamilton, Galt, Woodstock St. Thomas, London, Chatham, Detroit, Chicago, and New York daily.
7.20 a.m.—Toronto, Hamilton, Brantford, Buffalo, New York, Galt, Woodstock, London, Chatham, Detroit, and intermediate points. Daily except Sunday.
9.35 a.m.—To Lindsay and Bobcaygeon.
3.50 p.m.—Toronto, Hamilton, Buffalo, Rochester, Boston Woodstock, London, Windsor Detroit Chicago, and intermediate points between Peterborough and Toronto Makes connections with the Trans-Canada Limited for Winnipeg and Vancouver Daily except Sunday
5.45 p.m.—Sunday only for Toronto and points West.

WHEN YOU renew your insurance increase it to cover the purchases you have made during the last three years. Our wide insurance experience has given us the opportunity to learn what constitutes proper protection. Ask us to check up your insurance.

Hill, Weddell & Hills
Phone 14
124 Hunter St., West

DAVIS-THOMPSON COMPANY
Insurance and General Agency
433 GEORGE STREET - PHONE 40

Dominion of Canada Bonds

WE SHALL BE GLAD TO LOOK AFTER THE REDEMPTION OF YOUR BONDS WHICH MATURE NOVEMBER 1ST.

The TORONTO SAVINGS and LOAN COMPANY
435-7 George Street.
W. G. MORROW,
Managing Director.

BARRISTERS AND SOLICITORS.

GORDON & ELLIOTT — Barristers Solicitors Notaries Patents and Trade Marks Money to Loan. Telephone 3900 Hon. G. N. Gordon, K.C. Alexander L. Elliott.—Toronto Office: 610 Saturday Night Building, 73 Richmond Street West Telephone Number Elgin 6881

HALL & CARLEY — Barristers Solicitors Notaries corner Hunter and Water Streets (over Canadian Bank of Commerce) Peterborough, Ontario Telephones: Office No. 68 R R Hall K.C. residence No 409 T. J. Carley, LL.B., residence No 3036.

PECK, KERR & McELDERRY— Barristers, Solicitors and Notaries Office: 415 Water Street, Peterborough Telephone 1950. B. A. Peck M.P., F. D. Kerr, K.C., V. J. McElderry, K.C.

BEN TURNER NOW BATLEY'S MAYOR

Trades Union Veteran Receives Congratulations on Diamond Anniversary.

LONDON, Nov. 2.—(CP)—King George and Queen Mary have sent their congratulations to Sir Ben Turner, popular veteran of the Trades Union movement in the textile industry, who with Lady Turner had just celebrated the golden anniversary of their wedding.

Sir Ben, born at Holmfirth 71 years ago, started work at the age of 10. President for many years of the National Association of Textile Trade Unions, he is still joint chairman of the Workers' and Industrial Council for these industries. He is the "Father" of Batley Town Council, having been a member for more than 40 years. On Nov. 9 he will become Mayor of the Borough. Lady Turner for reasons of health will be unable to act as Mayoress and the duties will be carried out by Miss N. E. Turner, the eldest of their five daughters.

In 1922 and 1929 Sir Ben was elected M.P. for Batley, Morley and Ossett. He was Secretary to the Mines Department in 1929-30 during the Socialist administration, and on his retirement from the position in June, 1930, he was made a Commander of the Order of the British Empire.

He was knighted in 1931.

BURNS TO DEATH

BUFFALO, N.Y., Nov. 1. (AP)—Flames which trapped him in the cabin of his barge, 'The Hiram Thurston' early to-day cost the life of Alfred Shortell, 75, of Oneida, N.Y., veteran garage canal skipper. Hortell's body was found badly burned and slumped at the foot of an eight-foot stairway leading from the cabin to the barge deck.

Yesterday's Deaths

(By the Canadian Press)

VANCOUVER —Alfred Alexander Lefurgey, 63, prominent Vancouver business man and former Conservative member of the Prince Edward Is land legislature and of the House of Commons.

SAN JUAN, Puerto Rico—Col. Bailey Kelly Ashford, 61, who discovered the hook-worm disease.

ASHVILLE, N.C. — William Kroger, 79, who with his brother, R. J. Broger, founded the Kroger chain of grocery stores.

HOLLYWOOD—Mrs. Alice M. Pontius, 61, Montreal-born wife of David W. Pontius, president and general manager of the Pacific Electric Railway Co.

MONTREAL— Theodore Van Der Meerschen, 73, president of the Musicians' Federation of Montreal.

Wave Lengths

Station		Metres	Kilocycles
CFCO,	Chatham	500	600
CROC,	Ottawa	...	680
CFRB,	Toronto	435	690
CFRC,	Kingston	...	910
CKAC,	Montreal	411	730
CKCR,	Waterloo	198.6	1510
CRCT,	Toronto	312.5	640
CHML,	Hamilton	297	1010
CKNC,	Toronto	291	1420
CFCF,	Montreal	500	600
CKCO,	Ottawa	...	1010
CKCL,	Toronto	517	580
CKPC,	Brantford	322	930
CKOC,	Hamilton	268	1120
CKLW,	Windsor	357	1030
CKTB,	St Catharines	249.9	1200
KDKA,	Pittsburg	306	980
KMOX,	St Louis	275	1090
KYW,	Chicago	394	1020
WABC,	New York	349	860
WBBM,	Chicago	389	770
WBEN,	Buffalo	333	900
WEAF,	New York	354	860
WENR	Chicago	345	870
WGR,	Buffalo	545	550
WGY,	Schenectady	379	790
WHAM,	Rochester	261	1150
WKBW	Buffalo	302	1450
WJZ,	New York	394	760
WJR,	Detroit	400	750
WLW,	Cincinnati	428	700

FRIDAY'S RADIO PROGRAMS

KEY TO CLASSIFICATION:

1—Dance, 2—Concert, 3—News, 4—Vocal, 5—Sport, 6—Comedy, 7—Drama, 8—Band, 9—Symphony, 10—Variety, 11—Instru Trio, 12—Speaker, 13—Organ, 14—Children, 15—Miscellan

(STANDARD TIME)

6.00 P.M
1—WJZ—Jack Berger's Orch
4—WABC—R V. Kaltenborn
1—CFRB—Dinner Music.

6.15 P.M
12—CFRB—Mining Broadcaster
3—CRCT—News.
8—WABC—Bobby Benson and Sunny Jim.

6.30 P.M.
8—WABC—Eddie Dooley, football.
12—CRCT—Investor's Bulletin
3—WEAF—News and Marion McAfee.
3—CFRB—Jim Hunter.

6.45 P.M.
12—WABC—Margaret Brainard.
7—WEAF—Billy Batchelor.
8—CRCT—Lowell Thomas
4—CFRB—Crazy Water Crystals

7.00 P.M
6—CRCT—Amos n Andy.
10—WABC—Myrt and Marge
11—CFRB—Eventide Melodies.

7.15 P.M
12—CRCT—J Collingwood Reade.
6—WEAF—Gene and Glenn.
15—WABC—Just Plain Bill.
4—WJZ—Plantation Echoes.

7.30 P.M
10—WJZ—Red Davis and Company
10—WEAF—Uncle Ezra's Radio Station.
2—CFRB—Romanelli's Concert Orch
11—CRCT—Billy and Pierre
4—WABC—Paul Keast

7.45 P.M
1—CRCT—Don Messer's Old Times.
14—WEAF—Frank Buck.
15—CFRB—The Gossiper
4—WABC—Boake Carter
7—WJZ—Dangerous Paradise

8.00 P.M
11—CFRB—Easy Aces
4—WJZ—Irene Rich
10—CRCT—Jessica Dragonette.
11—CRCM—Rhythmic Serenade.

8.15 P.M
3—WABC—Edwin C Hill.
10—WJZ—Dick Leibert's Revue
15—CFRB—The Green Room.

8.30 P.M
1-4-WJZ—Al Goodman's Orch.
10—CFRB—The Black Horse Tavern
11—CRCM—Border Ballads.
12—WABC—Court of Human Relations.

9.00 P.M
4—CRCT—The Hallucinations of Gentleman Jim
1—CFRB—Horace Lapp's Blue Coal Orch.
1-4-WEAF—Waltz Time
1—WJZ—Phil Harris' Orch
10—WABC—March of Time.

9.30 P.M
6—WEAF—Pic and Pat.
10—CFRB—Hollywood Hotel.
6—WJZ—Phil Baker
10—CRCT—Up to the Minute.

10.00 P.M
10—WJZ—Dixie Dandies.
7—WEAF—First Nighter
11—CRCT—Melodic Strings

10.30 P.M
4—CFRB—Kate Smith and Swanee Music
4—WEAF—Gothic Choristers
12—WJZ—The Jewish Hour.
1—CRCT—Pugh's Dance Orch.

10.45 P.M.
13—CRCT—Franklin Legge.
4—CKCL—Kate Smith

11.00 P.M
1—WABC—Ozzie Nelson's Orch.
1—WJZ—Charles Davis Orch
12—WEAF—George R Holmes

11.15 P.M
1—CRCT—Charlie Davis and Orch
1—CFRB—Ozzie Nelson's Orch.

11.30 P.M.
1—CRCT—Jolly Coburn's Orch.
1—CFRB—Harry Salter's Orch.

12.00 MIDNIGHT.
4-1-WJZ—Ralph Kirbery and Felix' Orch
1—WEAF—Eddie Duchin's Orch

SATURDAY'S RADIO PROGRAMS

12.00 NOON
4—CRCT—The Armchair Quartette.
4—WJZ—Fields and Hall.
4—WABC—Connie Gates.

12.30 P.M.
10—CRCT—Merry Madcaps.
12—CFRB—Abram Chasins.

1.30 P.M
11—CRCT—Vic and Sade.
10—CFRB—Esther Velas Ensemble

2.00 P.M.
1—CRCT—Rex Battle's Orch
1—CFRB—Dan Russo's Orch.

2.30 P.M
5—CKCL—Football Game.
1—WEAF—Greene Bros. Orch.
5—CRCM—Rugby.
10—CFRB—Roundtowners.

3.00 P.M
5—CRCT—Rugby Game
5—WEAF—Radio Playbill.

3.30 P.M
10—WEAF—Week-end Revue
4—WJZ—Saturday Songsters.

4.30 P.M
10—WEAF—Our Barn
4—WJZ—Soloist.

5.00 P.M.
1—CRCT—George Sterney's Orch.
1—WABC—Little Jack Little's Orch.
4—WJZ—Stanleigh Malotte

5.30 P.M
11—WJZ—Platt and Nierman
15—CFRB—Santa Claus.

6.00 P.M
1—WJZ—Angelo Ferdinand's Orch
10—WEAF—One Man's Family.
12—WABC—Frederick Wile.

6.15 P.M.
5—CFRB—Football Results.

6.30 P.M
11—CKNC—Rainbow Rhythms.
3—WEAF—News.
5—WABC—Football Reporter.
3—CFRB—Jim Hunter

6.45 P.M
12—CRCT—Flying with Al Williams.
10—WABC—Brainard Beauty Expert.
5—WEAF—Football Resume.

7.00 P.M
5—CFRB—Wes McKnight.
12—CRCT—Community Welfare Talk.
12—WBEN—Religion in the News.
15—WABC—Socony-land Sketches.

7.15 P.M
1—WJZ—Dorsey Bros Orch.
1—WEAF—Jamboree
13—CRCT—Organ Recital

7.30 P.M
11—CRCT—Beethoven Trio.
1—CFRB—Percy Faith's Orch.

7.45 P.M
12—CRCT—Book Review.
11—WJZ—Picken Sisters.
15—WEAF—Floyd Gibbons.
12—WABC—The Lawyer and the Public

8.00 P.M
12—CRCT—Musical Etchings.
12—WJZ—Art in America
10—CFRB—Roxy Revue.
10—WEAF—William L. Phelps.

8.30 P.M
7—CRCT—Cotter's Saturday Night.
1—WJZ—George Olsen's Orch.

9.00 P.M
4—WEAF—Songs You Love.
10—CRCT—Acadian Serenade.
1—WABC—Grete Stuckgold Orch
15—WJZ—Radiotron
1—CFRB—Barn Dance.

9.30 P.M
10—WJZ—Barn Dance
1—CRCT—Bert Anstice and Mountain Boys.
10—WEAF—The Gibson Family.
15—CFRB—Among My Souvenirs.
10—WABC—Himber's Ensemble.

10.00 P.M
15—CRCT—Program of the Nations.
11—WABC—Edward D'Anna's Band
1—CFRB—Silver Slipper Orch.

10.30 P.M
1—WJZ—Hal Kemp Orch.
1—CFRB—Jonny Green's Orch.
1—CRCT—Charlie Dunbenger's Orch
10—WABC—Saturday Revue.

11.00 P.M.
1—WLW—Barn Dance
3—CFRB—Newsog of the Week
1—WJZ—Willard Robinson's Orch
3—CRCT—News.
1—WEAF—Guy Lombardo's Orch.

11.30 P.M
1—WJZ—Freddie Martin's Orch.
1—CFRB—Benjamin Franklin's sketch
15—CRCT—Northern Messenger.

12.00 MIDNIGHT
1—WJZ—Enric Madriguera's Orch.
1—WABC—Joe Haymes Orch
1—WEAF—Art Kassel's Orch.

THE CANADIAN DEPARTMENT STORES LIMITED

Cold Weather Ahead! - Prepare!

Let the C.D.S. Be Your Headquarters for All Your Needs

Opening Hour Special !
COTTON PRINT 10c
Good quality Cotton Print in many smart patterns and colors. 31 and 36 inches wide. Opening Hour Special, yard .....
—Main Floor, C.D.S.

Grey Wool Blankets
Extra Specially Priced at
Just the Blanket for the cold Winter nights. Made of good quality Canadian wool in dark grey with blue borders. Weighs 3½ lbs. Size 64 x 84. Each 2.95

Carlton Cotton Crepe 29c
A material that has gained great popularity through its good wearing qualities. Made of fine cotton yarns and come in many pretty patterns and colorings. 36 inches wide. Yard .....

Damask Lunch Cloths
Of Fine Irish Linen, Each 1.59
Made from fne quality Irish linen damask with colored borders of blue, green, rose and gold. Size 54 x 70. Each .....
Size 54 x 54, Each 1.19 —Main Floor. C.D.S

Final Day of Perfection Foundation Garment Demonstration

Front Lace Corsets
By Perfection, Priced at 2.95
The well-known Perfection Front Lace Corsets. Made from firm rayon brocaded material and well boned. Come in and be fitted correctly. Sizes 24 to 34 .....

Flannelette Gowns 89c
There's warm comfort in these White Flannelette Gowns. In long and short sleeve styles, with round and V necklines. Regular and oversize. Each

Children's Windbreakers 1.59
Warm and comfortable for the Winter winds. Heavy quality suedine (cotton) with elastic web at cuffs and waist, button front and two pockets. Colors of red, sand, blue and green. Sizes 2 to 6 years. Each .....

Kiddies' Wool Cardigans 59c
Inexpensive and just the thing for the little tots to play in. Made from all-wool yarns, in 4-buttoned front style. Nile, blue and coral. 2 and 3 years. Each .....

CHRYSANTHEMUMS—Yellow or assorted colors, bunch 39c
—Main Floor, C.D.S.

Men! A Timely Special Purchase of Fine WINTER COATS
Usual C.D.S. Value, Each 18.50 Saturday, Each **$15**

DON'T HESITATE! BUY ONE NOW! YOU WON'T REGRET IT!
Special purchase of this group of fine Winter Coats. Smart new styles —raglan, guards, Ulster and tube models—in Meltons, wool velour, silvertone and wool chinchilla materials. Sizes 34 to 46.

Inspect This Group of Fine Fall Suits
Economically Priced at 14.00
Smart new Fall Suits, suitable for men and young men. Made from all-wool worsteds with hymo lapels and rayon satin linings. In blues, browns and greys. Sizes 35 to 44. Suit .....

Real Protection from the Weather !
Horsehide Coats
With Beaver Lamb Collar 13.95
Genuine Horsehide Coat with rubber back, plush lining, large beaver lamb collar, tight fitting inner storm cuff and mole (cotton) lining in sleeves. Sizes 38 to 46. Each .....
—Main Floor, C.D.S.

Children's 9 a.m. Attraction !
RUGBY BALLS OF HEAVY RUBBER—EACH
Toy Corn BROOMS 15c
—Main Floor, C.D.S

Special Purchase of 3-Piece Chesterfield Suites
A great saving which we are passing on to you. Covered in good quality mohair and silk tapestry. Frames of seasoned hardwood, dowelled and glued. Full web construction. All cushions are filled with Marshall springs. Saturday special, 3 pieces $98

Upholstered Footstools
Attractive in the Living Room 1.49
It costs so little, but makes a very attractive and comfortable piece of furniture. Upholstered in repp, mohair and tapestries. Chesterfield feet. Each .....

Frilled Curtains
With Colored Ruffles 89c
Attractive Curtains of fine quality scrim with attractive colored and floral ruffles. Complete with scalloped valance and tie-backs. Saturday, pair ..
—2nd Floor, C.D.S.

Prepare for the Wet, Snowy Weather With a Pair of These

Men's Rubber Boots
SPECIALLY PURCHASED TO SELL AT, PAIR 1.98
When you consider the durability and the price you know you are getting a bargain. They're made in rubber knee height, with sturdy cleated white rubber soles. 6 to 11. Saturday, pair .....

Men's Work Boots 1.98
A good heavy Boot that will stand the hardest wear. Leather or panco soles. In black or brown. Sizes 6 to 11. Pair .....

Men's Pebble Oxfords
Extra Specially Priced at 1.98
The type of Shoe that will wear well and look smart. Of black calf, with good heavy leather soles. Sizes 6 to 10½. Pair .....

Growing Girls' Oxfords 1.69
A dressy and good wearing Shoe, made from durable quality leather, with heavy leather soles and military heels. Sizes 3 to 7. Saturday, pair .....
—Main Floor, C.D.S.

Feature! Fine Quality Celanese Crepe Dresses 2.95
We expect a crowd Saturday morning for these Dresses, so be early for first choice. Made from fine quality celanese crepe, in long sleeve style, pleats in skirts, high and V necklines, with many smart collar treatments. Colors of black, brown, navy and bright shades of blue, green, rust and red. Sizes 14 to 44. Saturday, each .....

Special ! Fur Coat Showing
This is the Final Day ! Don't Miss the Grand Values
Distinctive new fashions, wide selection of styles and sizes, surprisingly good value—these are facts that should prompt women to take advantage of this opportunity!
These Coats are all from reputable makers—including our own EATON FUR FACTORY. All are of unquestioned style authenticity. The workmanship is excellent throughout—they are superbly lined—and just as attractive in price as in appearance. Priced from ..... $35 to $399

Smart Sunday Night Dresses
Very Moderately Priced at Only
Attractive, dressy Frocks that will just suit the young miss. Bias cut skirt; short puff, cape effects and long sleeve models; attractively trimmed. Shades of blue, brown, black, green and rust. Sizes 14 to 18. Saturday, each 3.95
—2nd Floor, C.D.S.

RINGLESS CHIFFON HOSE
First Quality. Low Priced at, Pair

First quality, full-fashioned Ringless Chiffon Hose with panel heel, silk from picot top to toe. Colors: smokemist, mink, fawntaupe, taupebark. Sizes 8½ to 10½. Saturday, pair 69c

First Quality Semi-Service Hose 66c
Women's first quality, full-fashioned Semi-Service Weight Hose, silk to lisle garter top. Sizes 8½ to 10½. Colors: cedar, nugunmetal, smokemist, trotteur, dusk grey. Pair .....

Girls' Wool Hose
Fashioned-to-fit Hose of fine all-wool yarns. Colors of chukker, sunbeige, brownleaf. Sizes 7½ to 10.

Boys' Golf Hose
All-Wool Ribbed Golf Hose, fancy turn-down cuff. Colors: lovat, brown and grey. Sizes 7 to 10½. Pair..... 49c
—Main Floor, C.D.S.

WEEK-END CANDY FEATURE
SPECIAL! TURKISH DELIGHT .....lb. 15c
REPEAT SPECIAL! GLOBE CHOCOLATES .....lb. 19c
PEANUT AND COCOANUT TAFFY .....lb. 19c
PINK CHICKEN BONE .....lb. 29c
—Main Floor, C.D.S.

WE PRESENT THE NEW . . .
DeForest Crosley World-Wide Navigator
Brilliant Performance! Moderne Design!
World-wide range! Newest modern design. Has 7-tube chassis. The tuning dial is on an angle for easy visibility—you can tune it without stooping over—revolutionary De Forest Crosley development. Airplane type, full faced dial Auditorium type, large speaker. 39" high, 23½" wide, 13" deep. Each 124.95

Other models ranging from 42.95 to 154.95 on display
Deferred Payment arranged if desired

RADIO TUBES TESTED WITHOUT CHARGE
We suggest you bring in all your radiotrons to our Radio Department for a check over. This service is free for the asking. One poor or weak tube can mar the reception of the best radio. Full line of Radiotrons carried. —Radio Dept., Basement.

STEELCOTE RUBBER ENAMEL FOR CARS
Give your car a bright new finish. Steelcote Rubber Enamel will give a bright and lasting finish.
¼ Pint 60c ½ Pint 1.10 Pint $2

Smart and New Are These Rayon Taffeta Blouses 1.95
Featuring the latest in Blouses. We are sure you will be pleased with these styles: high necklines, short and long sleeve, tailored and fancy styles. In brown, navy, black and white. Sizes 14 to 20 in the lot. Each .....

Women's Chamo-Suede Gloves 75c
Chamo-Suede Fabric Gloves in pull-on style, 4-button length. Fancy and tailored cuffs, outside sewn seams. Colors: black, brown and grey. Sizes 6 to 8. Pair .....

Child's Fleece-Lined Cape Mitts 59c
Warm and cosy for the Winter months. Fleece-lined Capeskin (Sheepskin) Mitts with tight-fitting elastic knit wristband. In brown or black. Sizes 3 to 14. Pair.....
—Main Floor, C.D.S

Groceteria Specials

LYNN VALLEY BRAND KIEFFER LIGHT SYRUP
PEARS No. 1 Tall Tin 3 Tins to a Customer with a Dollar Order 8c

Choice Quality STEAKS or ROASTS	Boneless, Rolled FILLETS OF VEAL lb. 13c	Choice Young LAMB
Round ...lb. 13c	See Thursday's paper for list of week-end specials.	Legs ....lb. 15c
Sirloin ...lb. 14c		Loins ....lb. 13c
Porterhouse .14c		Fronts ...lb. 11c
HAMBURG STEAK, 2 lbs. 15c	FREE DELIVERY on orders $1 or over.	BLADE ROAST lb. 10c

BREAD Good Quality Regular Size Loaf 6c

It's Time to CHANGE YOUR CAR OIL

EATON'S	NARCO
100% Pennsylvania. S.A.E. 20 light, S.A.E. 30 medium...	S.A.E. 40, S.A.E. 30, S.A.E. 20. Quart tins, sealed .....
2 Gals. 1.69	30c

Royalette Heaters $36
It's an attractively designed Heater in rich walnut finish. Large mica filled front doors. Opened the Heater has the appearance of an open fireplace. Nickled base, legs and top ornaments. Each
Deferred Payments may be arranged if desired.
—Basement, C.D.S

THE CANADIAN DEPARTMENT STORES LIMITED

Two Airmen Killed When About To Sprinkle Confetti

The Peterborough Examiner

HOME EDITION

VOL. LXXIII., No. 104 | PETERBOROUGH, SATURDAY, NOVEMBER 3, 1934 | PROBS.—Partly cloudy; mild; rain to-night. Sunday—Thunderstorm likely, S. wind. | PRICE THREE CENTS

FAMILY OF FOUR DIE IN HULL FIRE

Hog Cholera Hits Wentworth County

To-day

Short News Items Received By Examiner Over Direct C. P. Wire.

Brooks Bids Grand Slam And Makes It: 13 Spades

BRANTFORD.—Playing bridge at the home of Mrs. D. J. McGowan, 97 Eagle avenue, last evening, Ben Brooks, Lyons avenue, bid five spades. The opposition bid six clubs. Brooks bid a grand slam and made it. He had 13 spades.

× × ×

Hollywood's Fairbanks Are Happily Reconciled

KANSAS CITY. — Asked if she and her husband, Douglas Fairbanks, had been reconciled, Mary Pickford said: "Yes, we're reconciled." Then she quickly changed the subject. She stopped here last night on her way east by train. At Hollywood, Fairbanks could not be reached for comment, but close friends there said they believed the actress' remark was intended to be taken humorously. The actor's brother, Robert, declined to comment other than to say: "Well, they have been going around a lot together lately haven't they?"

× × ×

New Australian Cabinet Is Temporarily Delayed

MELBOURNE, Australia.—Formation of a new Australian cabinet was being delayed to-day by difficulties in allocation of portfolios between the United Australia party of Prime Minister J. A. Lyons, and the country party allies under Dr. Earle Page, which agreed to enter the ministry after a cabinet had been tentatively formed from the U.A.P. after the September elections.

× × ×

Attempts Suicide Twice Brooklyn Man To Live

NEW YORK—Leopold Schild the man who shot himself twice in the head, is apparently recovering in a hospital in Brooklyn.

Schild thought to die on the grave of his first wife, leaving a note saying "I am a victim of the depression." That night was Sunday night. He shot himself but awoke to consciousness on Monday to shoot himself again. Wakening once more he staggered to an undertaker's and lay down to die in a funeral car. But the undertaker found him, summoned his second wife and 13-year-old son and had the would-be suicide removed to a hospital. There he lies to-day coming back to life.

× × ×

Enraged Motor Driver Battles With Bandits

HAMILTON.—Two masked men, armed with revolvers, stepped out from behind a garage door as Ernest Hall was putting his car away early to-day. The bandits ordered Mr. Hall to "put 'em up" but instead of doing so, the intended victim leaped on one of the thugs. The weapon discharged twice, but the bullets flew wild. He hurled the robber to the earth and pinned him there. As he did so, the revolver exploded again, but the bullet did not find its mark. When the other thug saw how the fight was going, he struck Hall over the head with the butt of his revolver, stunning him. Both bandits then fled, and made good their escape.

× × ×

U.S. Youth Is Arrested For Carrying Revolver

LONDON, Ont. — Pleading not guilty to a charge of having a revolver in his possession without necessary permit, Chris Geeorge, 18-year-old American was remanded to jail for a week when he appeared in city court this morning, at the requests of Acting Crown Attorney N. F. Newton. George was arrested on the charge last night when police found him in the Rose Cafe basement with a number of .22 calibre bullets in his pocket and carrying a gun holster.

× × ×

One Policeman Injured Coal Strikers Battle

WILKES BARRE. — Rival mine unions clashed again to-day in a less serious repetition of Friday's disorders at the entrance of No. 7 colliery of the Susquehanna collieries company at Nanticoke, and one policeman was hurt. Reversing yesterday's procedure, members of the United Mine workers were on the defensive against members of a younger and rival union, United Anthracite Miners of Pennsylvania.

× × ×

Dogs Under Observation After Biting Children

EAST WINDSOR. — Two dogs were under observation here today following their attacks on boys. Four-year-old John Dawkomiuk was nipped in the leg by a police dog owned by Peter Lenpensky while Jack Kidd said he was bitten by another dog while making a delivery.

Your Evening Smile

A FORTUNE SPENT

Brown: I see Smith's got a motor car.

Greene: Yes; rich uncle gave it to him.

Brown: Why, he told me he put all the money he had into it.

Greene: So he did. He bought four gallons of gas.

OFFICIALS SLAY WHOLE PIGGERY OF 140 ANIMALS

Loss to Farmer Runs Near $1,500, Part Borne by Government.

DISTRICT ALARMED.

Large Area Quarantined in Effort to Nip Disease Early.

HAMILTON, Ont. Nov. 3.—(CP)—Hog cholera, the dire menace to the welfare of all farming communities where such animals are raised, has broken out in Wentworth county, it was learned today. Inspectors from the Federal Department of Agriculture are in charge of the situation and whole districts have been quarantined, and hundreds of animals destroyed.

The trouble came to light yesterday when Harold G. Harper, whose piggery is near the Caledonia highway south of Hamilton reported his animals sickening. He had purchased a few hogs to add to his extensive herds of swine and it is believed that these newcomers brought the infection with them. The animals were slaughtered and examined and the inspectors pronounced the disease hog cholera.

The farm was immediately quarantined and placed in the charge of a group of government officials.

Barns were fumigated and 140 hogs taken out into the barnyard and shot. Their carcasses were thrown into a deep pit and covered with quick lime.

FARMERS ALARMED

Throughout the district, farmers are deeply worried, within a half mile of the Harper piggery are several of the largest in this district, including the Ontario hospital pens. A total of almost 2,000 hogs are kept in the immediate district. Mr. Harper's loss is estimated at about $15000 which is partly borne by the federal government.

A flock of gulls hovering over the area has caused much annoyance to farmers and inspectors alike. The birds have been settling in barnyards and pig pens, picking up Offal and flying away. It is feared that they will distribute the infection. Farmers are forbidden by law to shoot gulls but have been firing at them with blanks to scare them away.

TWO FLIERS ARE FATALLY BURNED

Were Going to Sprinkle Confetti From Their Planes Over Bridal Party.

WING COLLAPSED.

NOTTINGHAM, England, Nov 3 (AP)—Two Air Force fliers who set out to springle confetti from their plant over the country church where a friend was being married were burned to death to-day when their plane crashed.

En route to the scene of the wedding they were seen to pitch suddenly to the ground. Showers of confetti they had intended to embellish a wedding, shot into the air as the machine hit the earth and then burst into flames incinerating the occupants.

The two fliers were Frank Dalton and Philip Rook, members of the Nottingham Squadron of the Auxiliary Air Force. Observers said a wing of their machine, which was a private one, hired for the occasion, appeared to collapse while they were stunting.

OFFICERS' DINNER PLANNED.

Under auspices of the local Officers' Association, an Armistice dinner is to be held in this city on Saturday evening next open to all officers of Peterborough Garrison, as well as to all ex-commissioned ranks who have served in any branch of His Majesty's services. W. F. Huycke, secretary is in charge of invitations and tickets. The Officers' Association was formed last year, and a highly successful gathering was held at the Empress Hotel.

Wins $150,000

A. CAMPBELL MACKENZIE

"It was my lucky day," said Alexander Campbell Mackenzie (above) as it was announced that he had won $150,000 on the first sweepstake ticket he had ever bought. The Scottish-Canadian is a resident of Toronto.

RAILWAY CUTS TO BE REDUCED TO 10 PER CENT

Agreements Been Reached Between Both Lines and Employees.

SLIDING SCALE JAN. 1.

MONTREAL, Nov. 3 (CP) — A gradual reduction in pay cuts from 15 per cent to 10 per cent during the next few months was announced to-day at the conclusion of conferences between the railways and certain classes of employees.

Agreements have been reached between the Canadian Pacific and Canadian National Railways, the Railway Association of Canada and representatives of the Engineers, Firemen, Conductors, Trainmen and Yardmen, Railway and Commercial Telegraphers, Maintenance of Way employees, Federated Trades and Shop employees and Signal Maintainers of both railways, and representatives of Clerks, Freight Handlers and Station employees of the Canadian Pacific Railway.

"Existing wage agreement will continue until the end of the year," a joint statement said.

"Commencing Jan. 1, 1935, the general scale of compensation will be revised, so that the deductions from compensation calculated on existing basic rates of pay will be 12 per cent instead of 15 per cent, and on May 1 the general scale of compensation will again advance, reducing the total deduction to 10 per cent. Those who are now subject to a percentage of less than 15 per cent will receive a proportionate restoration.

Mary Is Bewildered About Press Reports

CHICAGO, Nov. 3 (AP)—No; Mary and Doug are not reconciled.

Miss Pickford seemed quite bewildered about reports to the contrary. Someone had chatted with her down at Kansas City, as her train from Hollywood passed through, and from the chat emerged a story of happy reconciliation with Douglas Fairbanks.

"Why," said the actress when she reached Chicago. "I only talked with one man there. He must be a good scenario writer."

Well, were they reconciled?

The answer is, "No."

Roosevelt Voting For Sen. Copeland

HYDE PARK, N.Y., Nov. 3.—(A.P.)—President Roosevelt upon his arrival home to-day hastened to correct any impression that he would not supoprt Senator Copeland, Democrat for re-election in Tuesday's balloting.

Upon reading interpretations in the morning papers of his declaration yesterday for Governor Lehman and of remarks in his press conference at the White House, Mr. Roosevelt asked his secretary, Marvin H. McIntyre, to make it clear he was voting for Senator Copeland.

MERCHANTS GET FIRST HEARING AT BUYING PROBE

Wholesalers and Retailers Attack Chain Stores—Cut-throat Fish Prices.

DESTROY MARKETS.

Stevens Will Press For Another Cent Per Pound For Fishermen.

OTTAWA, Nov. 3 (CP)—The fishing industry, in all its ramifications, will be delved into further next week by the Royal Commission on Price Spreads and Mass Buying. For four days this week the fishing business has had the spotlight focussed on it. On Monday and Tuesday again, it will hold the centre of the stage.

Out of the week's evidence a picture of impoverished fishermen on the shores of the Canadian Atlantic, many on relief in some sections, has been portrayed by practical fishermen from the three Maritime provinces testifying before the commission. Falling prices since 1929 evidently is the chief reason for their plight. The majority have not enough money for repairs to their gear.

A number of suggestions have been made by the representatives of these men, including curtailment of the work of the three beam trawlers, regulations of marketing, establishment of a board which would maintain minimum prices of three cents per pound on haddock and a comparative increase for the other varieties of the product. The situation prompted Hon. H. H. Stevens, former chairman, to serve notice he would see if it would not be possible to get another one cent per pound for the fishermen out of the existing spread between producers' and consumers' prices.

Attack Chain Stores

Wholesale and retail merchants of Toronto and Montreal given their first hearing yesterday, attacked the chain stores. C. P. Perkins, Toronto, and Harry Marshall, Montreal, were on the stand.

Their evidence was featured with allegations that shipments of fish on consignment by small dealers found their way into the hands of chain stores, who sold this fish at cut-throat prices, bringing destruction to the market for regular shipments on orders.

"Fresh fillets" as marked on the box containers were sold as "loss leaders" at three pounds for 25 cents; but these fillets, the merchants said, were of the inferior kind composed of hake, pollock and cod, and not the haddock fillets which the consumer thought he was purchasing.

GLORIA'S LETTER READ IN COURT

Tells of Unhappiness While Travelling With Mother, Mrs. Vanderbilt.

ACCUSED DOUBTS WRITING.

NEW YORK, Nov. 3.—(AP)—The record of evidence in Mrs. Gloria Morgan Vanderbilt's court battle for her daughter Gloria held letters today written by the child at the age of 7 and expressing unhappiness over her life while travelling with her mother in Europe.

The letters was described by Justice John F. Carew, who has been hearing the evidence behind closed doors, as the outpourings of an unhappy child complaining to her grandmother. The letters were addressed to Mrs. Laura Kilpatrick Morgan, mother of Mrs. Vanderbilt, who has already testified her daughter was not fit to bring up Gloria. Mrs. Vanderbilt seeks to regain custody of her daughter from Mrs. Harry Payne Whitney, the child's aunt.

Under cross-examination yesterday Mrs. Vanderbilt said she did not believe her daughter could have written the letters unless put to it by someone else and said some of the phrasing was too mature to be used by a child.

The trial will be resumed on Monday.

PROBS FOR SUNDAY

Georgian Bay.—Partly cloudy and milder, followed by rain to-night and Sunday; probably thunderstorms; fresh southerly winds, increasing to strong to-night.

Likely Name Morand National Organizer

OTTAWA, Nov. 3 (C.P.)—Hon. Dr. Raymond Morand, member for Essex East, may be selected as national organizer for the Conservative Party, it is reported here to-day. Dr. Morand was in Ottawa much of the week, but has returned to Windsor. Gen. A. D. McRae was organizer for the last general election.

Hon Dr. R. Morand

STOKEMEN FALL TO SUNDERLAND AND LOSE LEAD

Arsenal Gunners Tied With Winners for Top Place in First Division.

EVERTON BEATEN 2-0.

Bolton Wanderers Lead in Second Cut When They Lost to Brentford.

LONDON, Nov. 3.—(C. P. Cable.)—Arsenal and Sunderland, each winning their engagements to-day, moved up into a deadlock for leadership of the first division of the English Football League. Stoke City, erstwhile leaders, were beaten 3-0 by Sunderland in the feature match of the day.

While Sunderland was trouncing the Potters on their own grounds, the Gunners were beating Everton by 2-0 at Highbury. The two elevens established a lead of a point over Stoke City. Manchester City, the cupholders, beat the Spurs 3-1 to go into fourth place along with Grimsby Town, the promoted club that picked up a point in a 2-2 tie at Blackburn.

Bolton Wanderers saw their lead over the second division shaved to a single game, as they lost 1-0 at Brentford while the joint second-placers, Manchester United and Blackpool were battling on the latter's grounds. The United won 2-1 to hold undisputed place.

(Turn To Page Five)

Sheep-Killing Bears Raid Powassan Area

POWASSAN, Ont., Nov. 3.—(C.P.)—Bears in unusually large numbers are roving in the Golden Valley and Loring districts and killing numerous sheep, it was reported here to-day.

Eddie Bain of Loring, has killed two, both of them weighing about 300 pounds. Finding a sheep killed in his barn, Bain went after the bear. He got the animal the following night when it paid a return visit to the barn. He killed the second one on a hunting trip a few days later.

Bob Lawrence, also of Loring, killed a bear on his farm.

GERMANY BENT ON WAR BRITISH PAPER CLAIMS

LONDON, Nov. 3.—(C.P.-Havas)—Germany is bent on war, and Great Britain should withhold money from her, the Daily Express said today.

Germany only conceded the British a victory in recent commercial debt conversations in order to take advantage of the favorable impression made, the newspaper warned.

"Don't give financial assistance", the editorial said. "Germany will only use it for equipment for new wars. She is resolved on war. She means to overthrow the treaties by force of arms.

"In Germany now all who raise their voices against war are liable to death by shooting. That is the meaning of the firing squad executions in Berlin, not enemies of state but enemies of war are slain.

"Germany means war. Have nothing to do with her."

More than 5000 farms in England are now using electricity extensively.

POLICE ARE SENT TO PULP CAMP TO PROBE FIGHT

Railway Names Seven Specials After Workers Are Chased From Cutting.

ONE BADLY BATTERED.

Strikers Rumored Shooting Large Quantities of Moose, Partridge.

SAULT STE. MARIE, Ont., Nov. 3 (CP)—Provincial Constables Carmichael and Taylor, stationed here, left by train last night to investigate a disturbance at Suuronen's pulpwood camp at Mile 155 on the Algoma Central Railway.

This morning Sergeant Bert Knight and three Provincial constables left by train for camps, while more provincial men are expected to reach Sault to-day and proceed to the camp.

The Algoma Central Railway has sent special railway constables to Hawk Junction and seven other specials have been sworn in by Judge Stone under the County Constable Act, and will be despatched later.

No further word has come from Suuronen's camp, where yesterday a force of pickets twice as large as the number of men employed, drove those at work from the camp.

The man battered in the riot at Suuronen's camp at Mile 155 yesterday and reported missing last night, was warned by pickets to keep moving when he had walked 12 miles from the camp to Hawk Junction, so he walked a further 12 miles to Goudreau. His face was badly puffed about the eys. He will be brought on the train to Hawk Junction to-day, Dr. J. E. Gimby reported by long distance.

Reports from Hawk are that the strikers, armed with 32's and other rifles are shooting great quantities of partridge and moose.

LEGION PLANNING ITS OWN SERVICE

Local Branch Carry Out Service on Remembrance Day Independently of Churches.

CURTAIL BAND MUSIC.

Athough in some Canadian communities, the Remembrance Day ceremonies of the Canadian Legion on the morning of Sunday, November 11, will be of a religious nature combined with the regular church services of the communities, ceremonies in Peterborough will be carried out independantly of the church. Legion officials said to-day. Churches will be urged, however, to observe a two-minute silence at 11 a.m.

The Legion ceremonies will be much the same as in other years beyond the fact that the playing of the band will be curtailed in order that no interference in church services in the area will be caused. The Legion parade will form at 10 a.m. at the Legion hall and a wreath will be laid on the cenotaph. Weather permitting, the men will march to Confederation Square and lay a wreath on the monument. Two minutes of silence at 11 a.m. will be followed by a march to the Armouries.

Addresses by Captain Rev. P. Costello, branch chaplain, Major J. T. Belford, His Worship Mayor Denne, and the president of the local branch of the Legion, Robert Haddow, will form the principal part of the program in the Armouries. Hymns, in which the public will be invited to join, will be sung, with the accompaniment of the Peterborough Rangers Band. Buglers will sound the Last Post as the flag is lowered and then the Reveille before the rendering of the National Anthem brings the service to a close.

Ralph D. Wright, president of the Peterborough Ministerial Association, states that no common action on the part of the churches has been considered but that the churches will likely observe the two minute silence at 11 a.m. It will be a matter for each church to decide upon, he said.

Lao-Tse was an ancient Chinese sage, reputed founder of the philosophy known as Taoism.

Job Waiting

WARSAW, Nov. 3 (CP) — Anyone with experience in naming railroad cars or ice cream sundaes might find a job in Poland, where identifications are needed for 42,000 farming communities. The names, once chosen, will be permanent. Five years ago 142,000 of these projects sprung up and about two-thirds of them were named. It is for the others the Government now seeks names.

RUMOR HANSON HAS ACCEPTED CABINET POST

Ottawa Report Believed Correct, Though No Official Comment Made.

STEVENS' PORTFOLIO.

OTTAWA, Nov. 3.—(C.P.)—R. B. Hanson, Conservative Member of Parliament for York-Sunbury, has accepted the invitation of Prime Minister R. B. Bennett to enter his Cabinet, according to a report today. Although official comment could not be secured it was believed the report was correct.

Mr. Hanson had been offered a portfolio, presumably that of Trade and Commerce vacated by the resignation of Hon. H. H. Stevens, and left Ottawa two days ago to discuss the proposition with his family and business associates in Fredericton. When official announcement of the appointment is made it is expected the government will announce other cabinet changes.

Appointment of Mr. Hanson would no doubt precipitate the retirement of Hon. Murray MacLaren, Minister of Pensions and National Health, and his appointment as Lieutenant-Governor of New Brunswick.

28th French Riot Victim Succumbs

PARIS, Nov. 3.—(A.P.)—A prince walked behind a butcher boy today at the funeral of 16 year old Lucien Gabriel, meat shop assistant, who died after nine months in a hospital of wounds received in the bloody riots of Feb. 6.

The prince was Joachim Napoleon Michel, Prince of Ponte Corbo and head of the House of Murat. Along with an assemblage of veterans' "shock troops," he followed the butcher boy's bier.

Gabriel was the 26th to die of wounds suffered in the February riots. He had a bullet in his spine.

Woman Gets 2 Weeks For Drunken Driving

CHATHAM, Ont., Nov. 3.—(C.P.)—Mrs. Hannah Noah, an Indian woman who resides near Blenheim, was this morning sentenced to serve two weeks in jail on a charge of driving a motor car while intoxicated. Information received by the police indicates that the woman crashed her car into the rear of a wagon in charge of Murray McDonald of Harwich who was returning home after delivering beets to the Canada and Dominion Sugar Company factory here. John Noah, husband of the woman, was a passenger in the car.

INSULL DENIES DIVIDEND WAS BAIT FOR INVESTORS

CHICAGO, Nov. 3 (AP)—Samuel Insull took the witness stand today for his third day of testimony in the Insull Mail Fraud case.

Prosecutor Leslie E. Salter, Assistant United States Attorney General, resumed cross examination of the deposed public utility magnate.

Insull denied that the Corporation Securities Company issued its first dividend as "bait" for investors, scolding Prosecutor Leslie E. Salter for "questions with inferences."

Insull professed not to be able to recall much about the dividend in question, issued just before the Corporation Securities Company put its common stock out in a nation-wide sales campaign in 1930.

Glasgow, Scotland, is warring on bookmakers who operate on the street.

HUSBAND, WIFE TWO CHILDREN FALL IN SMOKE

Child is Found Clasped in Arms of Each Parent By Firemen.

INQUEST ORDERED.

Fatal Blaze is Blamed on Spontaneous Combustion in Oily Rags in Cellar.

HULL, Que. Nov. 3.— (CP)—Taking the lives of a family of four and resulting in injuries to a Hull police constable, fire early today swept La Caisse Populaire of Notre Dame parish. The fire was attributed to an explosion in the basement of the two-storey building.

The dead:

Jean Campeau, 30, a barber.

Mrs. Jean Campeau, 35.

Denise Campeau, aged 16 months.

Andre Campeau, aged 4 months.

Injured:

Constable Joseph Sanscartier.

Heroism and tragedy went hand in hand as the mother and father, each with a child in their arms, fought desperately to escape from their smoke filled apartment in the building.

When found, the father, with Andre in his arms, was said to have been close to the front window while the mother, clutching the other child, was near a side window in the hall just back of the front room.

The blaze is believed to have been due to spontaneous combustion in a box of oily rags in the basement. At first it was thought that the furnace exploded, but Deputy Fire Chief A. Audette, after an investigation, said he was convinced the oily rags were the cause. He found the rag box burned but the furnace in good condition. A loud explosion was heard as the fire started and awakened neighbors who turned in an alarm.

The fire was discovered by Roland Gadbois. Calls for help and the noise of breaking glass awoke him and pulling on his trousers he rushed to the street and turned in a fire alarm.

His father George Gadbois, was also aroused and running out noticed the fire and broke in the door of the Campeau home in an attempt at rescue but was driven back by the flames. Both father and son were barefooted and clad in only scantiest of garments when they ran into the streets to turn in an alarm.

Flames Foil Firemen

The firemen on arrival immediately ran up ladders to the upstairs window and breaking them in attempt to enter to locate the occupants. The flames drove them back, Roland Gadbois said, but they eventually made their way in through the windows protected by streams from hose lines and brought out the bodies. None of the bodies showed evidence of serious burns and it appeared as if death had been due to asphyxiation.

According to another report the body of Mr. Campeau was discovered by the firemen lying in one of the front upstairs rooms beside the tiny crib containing the body of Baby Denise. Apparently Mr. Campeau had rushed to the crib in a vain effort to save the life of his child.

Escape Cut Off

Mrs. Campeau's body, according to this version, was found lying in the top hallway of the building

(Turn to Page 6)

The chippy is one of the smallest and most numerous of the migratory American sparrows.

Smith's Falls Suspends Police Chief

BROMLEY FACES SERIOUS COUNTS MAYOR STATES

Police Commission Ignorant of Charges Preferred Says Councillor.

SURPRISE TO OFFICER.

Situation to be Aired at Monday's Council Session—Accused Ex-Peterboro Man.

SMITH FALLS, Nov. 3. — (Special) — G. C. Bromley, chief constable here since July 15, 1933, and formerly chief of Campbellford and previously member of the Peterborough police force, was suspended yesterday because of alleged gross negligence of duty from his post on orders issued by Mayor J. J. Marsh.

"In view of the fact that several serious charges have been laid against you, you are herewith suspended from duty until these and other charges are thoroughly investigated," states the mayor in his letter of suspension, copies of which were forwarded to the chairman of the police committee and the town clerk.

Although the nature of the charges against Chief Bromley was not divulged yesterday by Mayor Marsh, he promised that the matter would be fully aired at the meeting of the Town Council on Monday night.

Councillor M. L. Perry, chairman of the Police Committee, stated that he was completely in the dark concerning the mayor's action. He said, "I have not the faintest idea as to what the charges mentioned by the mayor are. As far as the Police Committee is concerned we were not consulted in the matter." He said he had appointed Sergeant J. Lees as acting chief, pending the result of the investigation.

In affirming the news that he had been suspended from duty, Chief Bromley stated, "The action of the mayor came as a great surprise to me I have not the faintest idea as to what the nature of the charges he mentio' can be."

Bromley joined the Peterborough force after the war and served here until 1923 when he went to Oshawa with the C.N.R. police. Later he was a constable in Galt, and then was chief in Campbellford for several years before accepting the position in Smith Falls.

BANK REFUSES FURTHER CREDIT TO CALGARY CITY

CALGARY, Nov. 3 (CP)—The bank has refused to extend further credit and in consequence the city will default its interest payments due in December unless money can be raised to carry on to the end of the year, it was announced to-day at the close of a lengthy council meeting at which all recommendations of Mayor Andrew Davison submitted to the Finance Committee last Wednesday were approved.

The city's obligations for December total $141,000 comprising $131,000 in debentures interest and $10,000 in bank interest.

The council also instructed the city solicitor to make a report on procedure in placing the affairs of the city before the Alberta Board of Public Utilities for their advice.

Cats Unwelcome

MICHIGAN CITY, Ind., Nov. 3 (CP)—There will be no "mewing" from under the floor during the services at the Immanuel Congregational Church here tomorrow.

A black cat, imprisoned somehow for two weeks between the first floor and the basement, was freed yesterday when the Rev. H. E. Muellen removed part of the flooring. A saucer of milk was placed at the opening, and the animal came out of hiding.

RELIEF LINE-UP TO BE SHELVED IN BORDER CITIES

Croll Plans Body of Home Visitors to Deliver Cash or Vouchers.

AVOID HUMILIATION.

Means Closer Contact With People—Reduce Cost of Administration.

TORONTO, Nov. 3 (C.P.)—Hon. David Croll, Ontario Minister of Public Welfare and Municipal Affairs, said yesterday that he anticipated a wide extention of a plan to be instituted in the border cities area by which relief would be given in the homes and not at relief offices.

"The humiliation and discomfort of standing in line at the welfare office, which in my opinion, is one of the most damnable defects in the administration of relief," the minister said, "will be ended forever in this district in the next couple of weeks."

Such a system might be put into effect in all districts where the government is paying 100 per cent relief costs, said Mr. Croll, who added his department is giving the practice further consideration.

"The most important feature of the new setup," he said, "will be the formation of a body of home visitors,no one for whom will have more than 150 families to care for. The home visitor will deal with applications for relief, will take the relief vouchers or cash to the home, and will be continuously in contact with the people in her group." Cost of administration also might be reduced.

In Defence Of Motherhood

The finely chiseled character study here is that of Mrs. Reginald (Gloria Morgan) Vanderbilt, who despite her distinguished ancestry, stepped out of the pages of Mayfair's most select roster to represent the rights of all the mothers of the world. She took the stand, pale and nervous, in supreme court, to fight with the instincts handed down from primordial times . . . for the custody of her child, Gloria, who is described most often as "the old girl". Behind closed doors in Justice F. Carew's court she collapsed on the stand, refuting the statements of peeking former servants who told of gay parties in Paris. Mrs. Vanderbilt's action was brought against Mr. Harry Payne Whitney, who now has possession of the child.

VEGETABLES ARE WELCOME GIFT DROUGHT SASKATCHEWAN AREA

Teacher Acknowledges Car Sent From Havelock, Norwood and Peterboro.

TELLS OF CONDITIONS.

"If you had planted your garden for four or five years in succession and seen it buried each year in drifting sand, dried out, burned by the sun, eaten by grasshoppers, attacked by cutworms and killed by frost, you would understand what we feel like when we get fresh vegetables. We had no crop this year—not even feed for our cattle. Many families have pulled up stakes and gone north. Nearly all the livestock, with the exception of that actually needed, has been shipped to Winnipeg."

The above is an excerpt from a letter received in Norwood this week from a school teacher in Lake Alma, Saskatchewan. The letter was written to two of the contributors to express the thanks of farmers in the drought stricken area around Lake Alma for the carload of emergency provisions filled in Norwood, Havelock and Peterborough recently and sent West.

"I wanted to let you know how much your gift and others were appreciated," the letter reads. "If you could only see our little village as it was yesterday! On Tuesday, the 24th., the carload of vegetables and fruit arrived. Of course none could be distributed then. But very early Wednesday morning the farmers began to drive in. The councillors that are here, and a few of the men in town, including my Dad, worked all day in the car trying to give things out fairly and see that everyone got something.

Eager For Apples

"There were only a few bags of apples besides yours and they were divided up into smaller portions and given out as long as they lasted. If there had been any time, your box would have been taken to the school and then about fifty-children would have enjoyed them. Nevertheless I can assure you that although we ourselves got none, your apples will be fully appreciated wherever they go.

"Perhaps you have never lived in a drought area. I hope you never will. Maybe if I sketched conditions here you could realize better what this offering has meant."

Telling of the terrific difficulties with which they were faced even in trying to raise a few things in their garden, the teacher states: "The few things that managed to survive in our own garden this year were killed by frost in mid-July. The only fresh vegetablec we had this summer were at a home in Yorkton where my brother took us during his holidays and again down in Wisconsin, U.S.A., where my Dad and I drove to see my Grandad who had been very ill."

Feed Lacking

Feed for what livestock the farmers are keeping is entirely lacking, the letter reveals. "All the men and young men not needed in the community and some of our councillors were sent up to Melfort some time ago to bale straw and hay for feed. That comes in every week or so.

"I, myself, am a young teacher out of work, and have to stay at home with Dad and Mother However, I am truly thankful I have a home where I am welcome to stay.

"Again I'd like to say how we appreciate your goodness and kindness to complete strangers who are in need. I think it shows the kind of people who sent them, loving Christian families who will some day receive their reward—'For even as ye have done it unto the least of these, ye have done it unto Me'."

HALF HOLIDAY HOURS ARE SET

Campbellford Merchants Decide to Have Thursday Open Night For Town Stores.

WEDNESDAY HOLIDAY.

CAMPBELLFORD, Nov. 3 (Examiner Correspondence).—About forty merchants and business men of the town assembled at the Public Library on Friday night for the purpose of considering the changing of the half-holiday during the summer months. A. J. Meyers acted as chairman and J. A. Irwin as secretary. A motion by W. S. Wiggins, seconded by W. J. Armstrong, "That Wednesday instead of Thursday be the weekly half-holiday," was carried unanimously, it being the logical day in view of the fact that nearly all the adjoining towns observed that day. A second motion by W. S. Wiggins and E. C Dolman that the half-holiday would be in force from May 1st to Nov. 1 was carried.

A committee composed of Messrs. W. J. Armstrong, J. P. Archer, J. A. Anderson, with A. J. Meyers as chairman, was appointed to present petition to the council at the next regular meeting, and have the necessary action taken. The same committee to interview managers of local banks regarding keeping the banks open on Saturday afternoons, and taking Wednesday for their half-holiday. Merchants not present at the meeting will be asked to affix their signatures to the resolutions passed.

Hog Quotations In Peterborough

SATURDAY, NOVEMBER 3, 1934

Canada Packers quote:

Hogs — F.O.B., $7.00; off truck $7.15; rail grade. $9.75.

Selects $1 per hog premium.

Sows. 3c off bacon prices.

Cream—No 1 (on truck) 18c; No 1 (delivered) 19c.

Special 2c per lb premium.

Dewart Bros. quote:

Grain — Spring wheat 80c; fall wheat, 90c; oats, 30-32c; malting barley, 58-61c; feed barley, 50c; rye 55c, and buckwheat, 45c.

HOUSEHOLD HELP?

A small Want Ad at small cost is the answer.
Phone 1600

Sweet Reward

NORTH EGREMONT, Mass., Nov. 3.—(C.P.)—After 10 years, a swarm of bees has been ousted from its home in the Baptist church here. The bees made their home under the clapboards and have never been molested until recently when the church leaders decided to remove them. Experts, after considerable work, finally complete the removal of the bees and got, as a reward, 100 pounds of honey.

LIVESTOCK PRODUCE AND CHEESE QUOTES

FRUITS AND VEGETABLES

TORONTO, Nov. 3 (C.P.) — Wholesale prices on fruits and vegetables as supplied by White and Co., were reported unchanged today.

TORONTO POULTRY

TORONTO, Nov. 3 (C.P.) — Wholesale prices on live 'A' poultry as supplied by the United Farmers' Co-Operative Co., were reported unchanged to-day.

TORONTO PRODUCE

TORONTO, Nov. 3 (C.P.) — Wholesale prices on produce delivered at Toronto, as supplied by the United Farmers' Co-operative Co., here to-day were:

Eggs, grade A-1, large, dozen, 53c; grade A large, dozen, 49c; grade A medium, 38c; grade A pullets, 30c; grade B, 26c; grade C 18c. Churning Cream—No. 1, lb 18c; No. 2, 16c. Butter—No. 1 solids 19¼c; No. 2, 18¾c.

Ontario Cobbler potatoes, bag 35c.

TORONTO CHEESE.

TORONTO, Nov. 3 (C.P.)—The Toronto wholesale cheese market was unchanged to-day with dealers buying large, colored, paraffined and government grades at 9¾c.

Wholesalers offered cheese to retailers at the following prices: New large, 11¼c; twins, 11½c; triplets, 11¾c. Old, large, 17c; twins, 17¼c; triplets, 17½c. Medium, large, 15c; twins, 15¼c; triplets, 15½c.

ONTARIO GRAIN

Approximate prices track shipping point: Wheat, 90c to 92c; oats, 30c to 33c; barley, 43c to 44c; corn, 75c to 76c; rye 45c to 47c.

MONTREAL PRODUCE

Prices were generally steady on the Montreal produce and dairy market yesterday.

On the egg market graded shipments in carlots or less brought 42c to 43c a dozen for A-large, 39c to 40c for A-medium, 34c to 35c for A-pullets, 22c to 23c for B, and 20c for C. Receipts totalled 1,790 cases.

Fresh No. 1 butter was again quoted at 19½c to 19¾c a pound in carlots or less. Small lots sold at 20½c a pound for solids, and 21c to 21¼c for prints. Arrivals were 450 boxes.

Ontario colored cheese brought 10c to 10¼c a pound, while No. 1 Quebec cheese was 9¾c a pound, both unchanged from Thursday's prices. Receipts were 4,336 boxes.

No price changes occurred on the potato market. Quebec potatoes were quoted at 35c to 40c; New Brunswick Mountains were 40c to 45c and Prince Edward Island Mountains sold at 45c to 50c, prices in each case being per 80-lb. bag.

CHICAGO GRAIN

Reports of likelihood Argentina would announce minimum prices for her new wheat crop did much yesterday to bring about material upturns of wheat values here.

Abnormal scantiness of movement of wheat from rural sources in the United States contributed to market strength, causing December contracts in Chicago to go 2⅝c over May the widest difference yet this season. Chicago December delivery of wheat rose to within a fraction of $1 a bushel.

Wheat closed firm at nearly the day's top level, ¾c to 1⅝c over Thursday's finish, May 96⅞c to 97c corn ¾c to ⅞c up, May 77⅜c to 78c, oats ⅜c to 1⅛c advanced, and provisions varying from 2c decline to 50c gain.

WINNIPEG WHEAT.

WINNIPEG, November 3. — Tide of bullishness rolled over the Winnipeg Grain Exchange wheat pit yesterday, carrying wheat prices at the high points to nearly 4 cents above the minimum price levels. Values closed with net gains of 1⅝ cents, December at 78¼c, and May 83c.

Coupled with strength by all outside markets was the effect of export sales of Canadian wheat 500,000 bushels—and some short coverings. Liverpool gained ¾d, Buenos Aires 1⅝c, and Chicago 1⅝c, as the December option at the high point, 78¾c, was 3¾c over the "pegged" price of 75c.

Crop reports from Argentina, where crops were said to be entering the critical period of growth, were less reassuring and from Australia it was reported widespread grasshopper damage had been wrought. Australian estimates indicated a crop of 136 000 000 bushels.

Support entered the market from several sources, all offerings being easily absorbed. It was unnecessary for the Government agency to absorb hedging, all elevator sales being taken up in the pit. Cash grains spreads closed a cent better, but coarse grain futures were quiet.

Futures:

Wheat—	Open	High	Low	Close	Prev Close
Dec.	77¼	78¾	77	78¼	76½
May	81¾	83⅝	81¾	83	81¾
Oats—					
Dec.	.41	.42¾	.40¾	42¾	40½
May	.42	.43¼	.41⅝	43¼	.41

JAIL DELIVERIES ARE BLAMED ON SPOILS SYSTEM

Indiana Mayor Admits 8 of His Special Guards Armed With Wooden Guns.

"WORKED FOR DILLINGER."

Officials Enlarge Probe Into Notorious Gunman's Crown Point Escape.

CROWN POINT, Ind., Nov. 3.—(AP)—The wooden gun of John Dillinger assumed an important political position today, with repercussions of the desperado's jail escape sounding in the closing stages of Indiana's election campaign.

Republican orators charged that introduction of the spoils system by the Democratic state administration in penal management was responsible for prison deliveries.

The Republican mayor of Crown Point, Vincent Youkey, assigned 25 special officers to guard citizens against "kidnapping by state troopers." Eight of the guards carried shiny wooden pistols.

"They worked once before down here," said the mayor, "and I suppose they would again."

The United States government took full charge of the investigation of Dillinger's escape, after a secret conference in Chicago between District Attorney James R. Fleming and Assistant Attorney General J. Edward Barce.

Results to Silence Critics

It was Barce who was active in the state inquiry, ordered by the Democratic Governor, Paul V. McNutt. The results of the investigation, McNutt predicted, would silence the critics of his administration's jail and prison policies.

A man, whose identity was not divulged, was held by Indiana authorities, and Governor McNutt said he had made a confession, involving two other men.

The Department of justice disclosed in Washington that persons now under arrest in connection with Dillinger's activities would be investigated for possible connections with the Dillinger escape plot.

Eight Lake county residents, seized during the week as witnesses and spirited to Indianapolis, were released.

Reports that $3,900 was paid to "spring a notorious gunman," went unconfirmed, and Fleming said he had no information that three parties shared the money. Barce said recenty that $1,800 was paid by Dillinger for his escape, and that $3,500, which was never paid, had been promised.

Cheese Notes

CAMPBELLFORD, Nov. 3. (Examiner Staff Correspondent). — Cheese offered for grading at Campbellford last week were as follows: Brickley 13, Kimberley 42, Crow Bay 36, Brae 27, Spring Valley 18, Burnley 41, I.X.L. 24, Trent Bridge 38, Stanwood 35, Woodland 19, Trent Valley 66, Norham 28, New Model 17, Beaver 14, Prince of Wales 37, Rylstone 54; total, 509 boxes.

Fred Peister, who for a number of years has owned and operated the Codrington cheese factory, will at the close of this season, retire from the cheese making business and take up farming near Wooler. Mr. Peister has been one of Northumberland's most successful cheese makers, being in the 100 per cent. class for the past four years. This factory will be in charge of Fred Jones next season. Mr. Jones is well and favorably nown in this district.

Roseneath factory closed this week with a season of 100 per cent. first grade cheese to report.

Mountain View Cheese Company in Prince Edward County has install a complete butter equipment and expect to operate in future as a co-operative creamery.

Leslie Shillinglaw of the Empire Cheese and Butter Company has been engaged a cheesemaker for another season.

Fine full pasture has resulted in a better than usual October make of cheese, reports received thus far show the October make to be very little short of September's total.

Cheese prices recovered last week considerably, selling in Belleville at 9¾ cents per pound on Saturday's board.

MORE BEER

COLUMBIA, S.C., Nov. 3 (CP) — Whatever it might indicate, collection of beer taxes jumped more than 50 per cent. in South Carolina last month as compared with October, 1933. The tax for 1934 was $31,832, while in October, 1933, it was only $20,582. Beer was legalized in South Carolina early in 1933.

Homogenized--Uniformly Rich
Every drop of it!
Guaranteed to contain butter-fat in excess of Government requirements.
Silverwood's HOMO Milk

No Luck

DES MOINES, Iowa, Nov. 3.—(C.P.)—Adam Miller, 44, is by nature a cautious man.

He paused at a downtown corner Friday and waited a traffic signal change before walking into the street. He looked in both directions to make sure the way was clear. Then he stepped from the curb.

Friends said Miller is doing nicely in a local hospital. He was struck from behind by a hit-run bicycle rider, travelling on the sidewalk.

GERMAN GROUPS FIGHT PAGANISM

Catholics Join Protestants Against Common Enemy Led by Rosenberg.

MUELLER EASES RULE.

(By A. D. Stefferud)

BERLIN, Nov. 3 (AP)—Protestants joined Catholics in a campaign against what they called their common enemy, Dr. Alfred Rosenberg's Pagan Faith movement.

"Our next enemy is Rosenberg," Protestants were told by Rev. Martin Miemoeller, head of the Pastors' Emergency Federation which with other opposition groups has just won a victory over Reichsbishop Ludwig Mueller and Nazi Christians.

All priests in the Berlin diocese received a book of "Studies on Rosenberg's book, 'The Myth of the 20th Century'," which has become a Nazi textbook of philosophy. Rosenberg a the party's philosophic dictator.

Bishop Dares of the diocese said the book "carried deep disquietude into believing Christian folk in Germany and is threatening the very foundations of Christian life and faith, even among youth."

Protestant circles said Dr. Christian Kinder, a Protestant leader, is slated to succeed Dr. August Jaeger, who recently resigned under heavy opposition as Nazi Commission for Protestant Church in Prussia. Kinder is reported to have drafted a law for reorganization of the Protestant Church.

A denial by Reichsbishop Mueller of rumors that he had resigned made it clear he hopes to effect a compromise in Protestant ranks.

He announced a new church code would be promulgated, allowing congregations increased latitude in managing their affairs, in contrast to his recent dictatorial policies.

WHOLE VILLAGE TO BE DESERTED FOR GRAND BLAST

Officials Take No Chances on 100 Ton Shot of Dynamite at Mine.

BIGGEST IN B.C. HISTORY.

ANYOX, B. C., Nov. 3. —(CP)— The 1,000 people who live in the village of Hidden Creek, two miles east of here, have orders to evacuate their homes. The order says "temporarily evacuate," but just whether their homes will still be in the same place after a 100-ton dynamite blast in the old Hidden Creek mine is problematical.

The blast, which experts say will be the biggest in the history of North American mining operations is for the purpose of cleaning up the old workings. The previous record explosion was the setting off of 50 tons of dynamite in a Colorado mine a few years ago.

Exact date for the discharge has not been set but it wi ll be some time late this month. The miners will be given plenty of warning and everybody—old and young—will be moved out of the village. If nothing goes wrong they will be able to watch the roll of the earth from some safe vantage point.

When arrangements are complete and all dynamite in place, a switch will be thrown at Anyox touching off the charge. In order that parts of the mine still in use will not be closed by the blast, a new entrance tunnel has been built far enough away to insure its safety.

After the explosion, workings of the mine will be resumed and its varied ores brought out at much less expense than at present.

Mrs. Emily McCorkindale, who has been in the habit of distributing money to unemployed youths at Rothesay, Scotland, recently appealed to the polite to protect her from indigents who mobbed her in quest of gifts.

Australia's new 7000-ton cruiser, Sydney, was launched recently.

Few Minutes Eases Neuritis Pains Now!

DISCOVERY BRINGING QUICK RELIEF FROM PAIN TO MILLIONS

Remember the pictures below when you want *fast* relief from pain. Demand and get the method doctors prescribe—*Aspirin*.

Millions have found that *Aspirin* eases even a bad headache, neuritis or rheumatic pain often in a few minutes!

In the stomach as in the glass here, an *Aspirin* tablet starts to dissolve, or disintegrate, almost the instant it touches moisture. It begins "taking hold" of your pain practically as soon as you swallow it.

Equally important, *Aspirin* is safe. For scientific tests show this: *Aspirin does not harm the heart.*

Remember these two points: *Aspirin Speed* and *Aspirin Safety*. And, see that you *get ASPIRIN*. It is made in Canada, and all druggists have it. Look for the name Bayer in the form of a cross on every *Aspirin* tablet.

Get tin of 12 tablets or economical bottle of 24 or 100 at any druggist's.

Why Aspirin Works So Fast

Drop an Aspirin tablet in a glass of water. Note that BEFORE it touches the bottom, it is disintegrating.

IN 2 SECONDS BY STOP WATCH — An Aspirin tablet starts to disintegrate and go to work.

What happens in these glasses happens in your stomach—ASPIRIN tablets start "taking hold" of pain a few minutes after taking.

When in Pain Remember These Pictures

ASPIRIN IS THE TRADE MARK OF THE BAYER COMPANY, LIMITED

BUY SELL TRADE FIND RENT SAVE THRU THE Classified

"Sah, Betty! — You're much too big to cry. Let's get Aunt Alice to tell us why a nice little girl feels so weepy and cross all of a sudden."

"This little girl says she doesn't want to play either, Mother. I'd give her Castoria tonight. Perhaps it's constipation that's making her so listless."

"Oh Aunt Alice! — I'm just fine today! — Yes, I had my Castoria last night — and Mother says to tell you that she thinks it's simply wonderful!"

"I'm so glad you're better, Betty dear! You tell your Mother that Castoria is made especially for children just like you. And it hasn't a thing in it that would hurt your little baby brother either. — He'll love the taste of it just as much as you do. — And don't forget that it's a splendid thing to take if you feel a little sniffly cold coming on."

CASTORIA
The children's laxative from babyhood to 11 years

The Golden Text

II. Peter 3: 18—"But grow in the grace and knowledge of our Lord and Saviour Jesus Christ."

Sabbath Message For The Shut-Ins

Written for The Examiner by the Ministers of the City and District.

WHAT ARE PRAYERS FOR?

By RABBI ABRAHAM FINE of Hebrew Synagogue.

Psalm 20, Book of David: "The Lord answer thee in the day of trouble; the name of the God of Jacob set thee up on high; send thee help from the sanctuary; and uphold thee out of Zion."

THE big philosophers and poets do not need any set prayers or any set time for prayers because their whole life is a spiritual one. The philosopher finds a philosophical answer to the problem of life. He does not become disappointed at a big catastrophe. He finds comfort in his deep philosophy. If for him one world becomes destroyed, his brilliant mind can create for him a new world. Just so it is with a great poet. With his deep feelings he can put himself on a higher plane than our earthly existence and can allow his spirit to float in a higher and more beautiful world. But the ordinary mortal has also a spirit which demands spiritual food to awaken in his human body a longing to separate himself from his daily material existence, and become transported to a higher spiritual world. The prayers in set times are the daily food which strengthens his spirit so that it may not become dormant and so that he should not be buried in a rough materialism. When an ordinary mortal sees before him approaching danger and he becomes frightened he feels weak and helpless. He then wishes to have someone to confide in. He finds comfort then in his prayers to God. He becomes stronger, more courageous and can continue his battle for existence, and it often happens that there awakens in a person his conscience. He is sorry about his bad conduct. Then he needs someone to confess to and to whom he can promise to improve, and all that he finds in prayers.

The Prayers in Ancient Days.

History proves that the prayers of the ancients were made as a result of fear. They asked their many Gods not to do harm to them, but the prayers which we find in the Bible are turned to the only God, and they do not express feelings of fear, but feelings of faith and confidence in the righteousness of God. They pray to God not only for themselves or their brothers but request righteousness from God for all the nations of the world. Our ancestor Abraham prayed to God for the people of Sodom and not as a weak one prays to a strong one, but as a demand for righteousness. Genesis, chapter 18, 23:25, "And Abraham drew near and said, 'Wilt thou also destroy the righteous with the wicked?' Far be it from thee to be like this thing to slay the righteous with the wicked and the righteous and the wicked shall be alike. Shall the Judge of all the earth not do justice?"

King Solomon when he built the temple prayed to God not for himself and his people but he prayed that God should hear also the prayers of other nations that pray to to Him. (I. Kings, chapter 8: 41 and 43.)

The greatest assemblage of prayers are found in the Book of Psalms and the most of them come from our King poet, David. The prayers of the Book of David are rich in thoughts of divinity and morality, and are also poetically written. Therefore, all the nations of the world understood the value of the Book of David and have taken it in as a part of their prayers.

CATHEDRAL MUSINGS

MANKIND may be divided between those who know and those who do not know. In other words, gnostics, those who possess the Wisdom, and agnostics. It may be objected by the superficial thinker that, in matters of the soul, there is no way by which blind faith may be replaced by certain knowledge. Hence the superficial thinker is apt to place undue emphasis upon blindly believing, and often considers it impious, or worse, to even enquire into the basis of such believing. This is a terrible misuse of the word "faith" as such blind faith rests only upon hearsay and tradition, and has no basis within the believer's experience. True faith, on the other hand, is best defined as certain expectation based on knowledge. It makes no difference if that knowledge is of the outer mind, objective, or if it is of the inner man, intuitional; such faith is indeed based upon the rock of truth and all the powers of doubt and negation cannot prevail against it.

If the superficial thinker were indeed right, then all the Scriptures of the world, including our own Christian Bible, all the experiences of saint and mystic, down through all the ages to the present day, are but chimeras of imagination, illusive and deceiving. There is no escape from the dilemma. Either these things were and are so, or they are not and never were so. These men and women of all races and of all creeds boldly lifted up their very beings into attunement with the Most High. And, as if to prove the existence of law and order in all states of being, as if to demonstrate that fancy and imagination played no part, their experiences were, and still are, PRACTICALLY THE SAME.

To say that the age of miracles is past is tantamount to a denial of law and order in the universe, to make of God a capricious being instead of seeing Him as the Author of all law. If men walked and talked with God in days gone by, then it is reasonable to assume that, if man FULFILS THE CONDITIONS, he can to-day commune with his Maker. God has not changed, the conditions have not altered, therefore the trouble must lie in man, himself. And that is true, because man to-day can, if he will, still "know" his God and walk with Him in peace and happiness.

The truth of being is NOT a thing that was true in past ages and is now no longer true, it is a fundamental truth, a truth of God, and hence, it always was and ever will be true; for in Him there is no change nor shadow of turning.—Frater IX., Rosicrucian Order, San Jose, Calif.

No one ever ran a race worthwhile but ran it at a risk.

• • •

Failures oft spring from supposing when one might be sure.

• • •

The deed that best proves man's workmanship is what he is.

Moral calibre in the long run tells as nothing else.

• • •

What's gone and what is past help should be past grief.

• • •

When work has earned homes men will work to keep them.

St. Paul's Presbyterian Church

Rev. H. L. Barr, B.D., D. Ph. Minister — F. F. Chenhall, B.A.C.C., Organist.

11 A.M.—THE MINISTER.

HOLY COMMUNION

"THIS IS THE DAY."

ALL THE FAMILY IN THE FAMILY PEW

SUNDAY SCHOOL MEETS AT 3.00 P.M.
MIDWEEK SERVICE AT 2.00 P.M.

7 P.M.—THE MINISTER.

SPEAKING OF OPERATIONS

Anthem—Jesu, Word of God Incarnate . Gounod
Anthem—Come Unto Him ..... Gounod

Development of Grace in the Soul

(By Dean O'Sullivan).

SO far, I have dwelt only on the natural life and powers of the soul. These are the foundation upon which is built up its supernatural life which is sanctifying grace. The knowledge that we have acquired of the nature of this foundation should aid us to have a better understanding of the operation of that grace bestowed through prayer and the sacraments. The best way, it seems to me, to have a clear conception of this matter would be to trace the development of grace in an individual soul, from the moment of its creation until its exit from this world.

Our first parent, Adam, entered upon his existence under more favorable auspices than has any member of his posterity, "our tainted nature's solitary boast," the Mother of God excepted. He received a soul unimpaired in its natural powers, and after his creation he was elevated to the supernatural state by the infusion of sanctifying grace and by the bestowal of all those gifts and privileges, including freedom from death, that are associated with original justice and innocence. When he sinned he lost these gifts and graces, not only for himself, but for his posterity. After the sin of disobedience, which in his case was a mortal sin, was forgiven him, he was restored to the state of grace through the foreseen merits of Christ, but his intellect remained darkened and his will weakened. His happiness was marred by the revolt of the lower passions of the soul against its higher powers, by the forces of nature warring against him, and by having to suffer the pains of death and all the infirmities that lead to it.

Now, take the case of the individual child of Adam. Like his first parents, he has received a soul made to the image of the Trinity with an intuitive knowledge of the first principles of right and wrong, as regards the natural law, stamped upon it. He never attains however, to the state of original justice and innocence; for the moment the soul is united to the body, thus forming a new individual, that individual becomes subject to original sin. That is, he is deprived of that sanctifying grace which would have been his inheritance if Adam had not sinned. In addition to this he suffers the positive injury of darkness in his understanding and weakness in his will. The soul of the unbaptized child is very much in the same condition in which Adam's was after his fall and before he was forgiven. But Baptism brings to the child a greater abundance of grace than repentance brought to Adam; for grace is much more lavishly bestowed in the new dispensation than it was in the old. Baptism restores to the child his lost inheritance, opens to him the gates of heaven, establishes peace between him and his Creator and makes him a temple of the Holy Ghost, Who elevates him to the supernatural state by the infusion of sanctifying grace and by implanting in his soul the germs of the virtues of faith, hope and charity which will begin to operate when reason dawns and the child becomes responsible for his human acts, that is, acts performed with the concurrence of the intellect and the will.

From this we see that the young Christian starts out upon the term of his probation—that is, from the dawn of reason until death—with a soul turned towards God by sanctifying grace and the infused theological virtues of faith, hope and charity. He possesses, moreover, a conscience, a heavenly mentor, a voice of the Divinity that stirs within him and which directs him to act in accordance with those primary principles of the natural law, which God has stamped upon the fleshy tables of his heart. On the other hand, he is attracted in the opposite direction by his rebellious passions and the temptations of the evil one. It is the purpose of the sacraments and the other means of grace, to give light to his intelligence and strength to his will that the tree of his life may ever turn heavenward. Just as the natural powers of man must be nourished, healed, strengthened and enlightened, so his spiritual life must have its nourishment, its medicine, its envigorment and its illumination. For example, four of the seven gifts of the Holy Ghost—wisdom, understanding, counsel and knowledge—enlighten the intellect that it may realize the value and the beauty of those things which make for the soul's peace; while the other three—fortitude, piety and fear of the Lord—strengthen the will and help to refine the emotions that we may act with uprightness, energy, prudence and perseverance.

As the years go by, repealed acts of virtue performed under the impulse of grace, help the man or woman to acquire habits of virtue or a facility in the performance of good. Thus the intellect and the will, under the influence of grace direct and rule over the senses and the emotions until the culminating grace puts in its place, as it were, the key stone of the spiritual edifice, and the redeemed and sanctified soul joins that host which we honor on All Saints Day.

Next week, I will discuss the soul's life beyond the tomb.

Your Problems

Religious and Social Questions Answered By DR. WYLIE CLARK

Is it true that we have reached the point where man is just a machine in control of other machines?—D. T.

We must not forget that man made the other machines and they are set up and run according to the will of man.

Dr. Wylie Clark

It is true that the routine of man's life may become very machine-like and workers, as to time, and what they do are controlled by rules, which must be kept, all of which forces the workers into machine activity. Behind all this there is the fact that man can stop and start the machine when he likes.

When prayer is based on faith, what do we believe to give us confidence?—N. C.

We should believe that God will act wisely, that He will do with the prayer what will be best for us and our part in the Kingdom of Heaven. In order that this may come about our prayers may be entirely set aside and the very reverse granted to us.

This willingness to accept the will of God is the assurance that prayer will be answered in the best way.

In our attempts to be broad-minded have we not become silly and lost our sense of conviction?—A. M.

Broadmindedness is apt to become no-mindedness, that is we have no convictions about anything. We agree with everybody and everything. This is being nonentities both useless and harmless.

Real broadmindedness is to be ourselves with our own knowledge and ideas, but granting its right for all others to have the same, and also agreeing that they might be right and we ourselves be wrong.

To claim that we are always right prevents us from looking fairly at any uestion.

What is meant by the saying, "He that hath two coats let him impart to him that hath none?"—T. C.

It simply means sharing with those who are in need as if they were our own blood relations. During the years of depression we have been sharing with many who have been unfortunate, but few of us have got to the high standard of the two coats. Many of us who had half a dozen coats or more gave the oldest one we had.

I heard of no one who sent the new suit and continued to wear the old one.

Is it mentioned in Scripture about the usefulness of the ox as a fertilizer?—R. L.

See Proverbs 14:4.

What part o fthe River Jordan What part of the River Jordan R. J.

It is that part of the river just north of the Sea of Galilee. Here the bed is stony and there are high cliffs of basalt through which the water rushes almost in continuous rapids.

Is it true that by helping others to bear their burdens we ease our own?—S.R.

Yes, in two ways. When we get interested in the troubles of others, we are apt to forget our own, and when we see the loads others are carrying, we discover that our own are not nearly so heavy as we thought they were.

This is proved by experience.

In every path experience is the warrant for advice.

• • •

No mind or soul was ever harmed by devotion to duty.

• • •

In every life, for every start and noble deed, God says, "To-day."

• • •

We largely determine our future for whatsoever a man soweth that shall he also reap.

• • •

When a man's ways please the Lord he maketh even his emies to be at peace with him.

ANGLICAN

ST JOHN'S CHURCH

Ven R. C Blagrave D.D., Rector
Rev E R Jones

ALL SAINTS' FESTIVAL (Continued).

8.30 a.m.—Holy Communion
11.00 a.m.—Choral Communion and Sermon.
"Our Dead: What of Them?"
3.00 p.m.—Sunday School and Bible Classes
7.00 p.m.—"Who Are Saints?"
The Rector will Preach at Both Services.

F. C. Mann Organist and Choir master.

ROMAN CATHOLIC

St. Peter's Cathedral

Holy Hour - - 7 to 8 p.m
Masses at 7.30, 9.00, and 10.30 a.m.

Salvation Army

ADJT. AND MRS. WARRENDER

11 a.m. - Holiness Meeting
3.15 p.m. - - Praise
7 p.m. - Evangelistic Meeting
Wednesday—
Women's Meeting, 2.30 p.m.

MAJOR ADRIDGE, of Toronto, Speaker.

THE UNITED CHURCH OF CANADA
GEORGE STREET CHURCH

REV. J. E. J. MILLYARD, Pastor.
David R. Howat Organist and Choir Director.
Miss Dorothy Sagar, Soloist.

ANNUAL W.M.S. DAY

11.00 A.M. - ADDRESS BY THE PASTOR

THE SENIOR AUXILIARY, THE EVENING AUXILIARY, THE CIRCLE, THE BAND, AN DTHE C.G.I.T. will Occupy the Centre Pews. Let Every Member of these Organizations be Present.

3.00 p.m.—SUNDAY SCHOOL.

7 p.m.–Miss Evelyn Mitchell

Travelling Secretary of the W.M.S. of the United Church.
EVERYBODY WELCOME TO ALL THESE SERVICES.

ST. JAMES' United

Rev. A. E. Moorhouse, Minister — Mr. F. Stevens, Organist

11.00 A.M. - "A SOWING THAT BRINGS JOY AND A HARVEST"
3.00 P.M. - - SUNDAY SCHOOL AND BROTHERHOOD
7.00 P.M. - "TO HIM THAT WORKETH NOT" —THE PLACE OF FAITH IN SALVATION.

ST. ANDREW'S UNITED CHURCH

Rev. Charles V. McLean, M.A., Ph.D., Minister

11.00 A.M.—MISS EVELYN MITCHELL, Travelling Secretary of the W.M.S. of the United Church.

3.00 P.M. - Sunday School and Bible Classes
7.00 P.M. - - EVENING WORSHIP

Mrs. Ross Williamson, Soloist.
Mr. Cyril J. Rice, Mus. Bac., Choir Master.

MARK ST.

"The House of Friendship"
Minister:
Rev. Charles D. Daniel.

11.00 A.M.—
"HAS JESUS DONE YOUR THRESHING YET?"
3.00 P.M. - Church School and Men's Bible Class
6.45 P.M.—
COMMENCING YOUR WINTER SONG SERVICE
"How Much For a Soul"
Haroldе R. Kitney, Organist and Choir Director.

TRINITY UNITED CHURCH

REV. FRANK M. WOOTTON - - Pastor
Miss Mabel Clarry Organist and Choir Director.

11.00 A.M.—PUBLIC WORSHIP. Subject:
"Worshippers at an Extinct Fire"
3.00 p.m. - Sunday School Service in Reid Street Hall
7.00 P.M.—PUBLIC WORSHIP. Subject:
"Christ's Challenge to Faith"
PRAYER MEETING IN REID STREET HALL, WEDNESDAY, 8 P.M

KNOX

REV. WM. McDONALD B.A. B.D. Minister
Mr. Wm. R. Potter Organist

11.00 A.M. - - "THE LOST SON" (A PARABLE)
3.00 P.M. - - SUNDAY SCHOOL AND BIBLE CLASSES
7.00 P.M. - - PICTURES OF PACIFIC COAST MISSIONS
Interesting for Everyone.

GOSPEL HALL

(Corner McDonnel and Water Streets)

11.00—MORNING WORSHIP and LORD'S SUPPER
3.00—SUNDAY SCHOOL. It's Growing. Come Boys!
7.00—MR. SAM TAYLOR will Speak on "ITALY'S CRY: 'BACK TO THE GLORY OF THE CAESARS'" (Its Significance for US.)
SPECIAL SINGING - COME

FULL GOSPEL **PENTECOSTAL CHURCH**

370 Water Street (North of Simcoe)
REV. GEORGE A. CHAMBERS, Pastor.

7 p.m.–Subject, "MY LIFE"
Mrs. Wilson's Concluding Address
11.00 A.M. - - - COMMUNION
A hearty welcome to all Christians.

FOLLOWING UP THE WILSON EVANGELISTIC PARTY, AND BEGINNING SUNDAY, NOVEMBER 11TH, MISS BEATRICE SIMS, of Montreal, Evangelist and Bible Expositor, will Conduct A SERIES OF PROPHETIC AND FULL GOSPEL MEETINGS.
WATCH THIS ADVT. NEXT SATURDAY.

MURRAY STREET BAPTIST

REV. J. H. SUTCLIFFE, M.A., B.D., Minister.

7.00 P.M.—
What Are You Going To Do About It?
Ladies' Quartette "Brier" ..... Collison
11.00 A.M. - COMMUNION
RECEPTION OF NEW MEMBERS.
Male Octette—"Be Strong in the Lord" ..... Gabriel
Mr. Arthur Collision L.R.S.M., A.D.C.M., Organist and Choirmaster

Christian Science Society

PETERBOROUGH

Branch of The Mother Church, The First Church of Christ Scientist, in Boston, Mass

SUNDAY SERVICES 11.00 A.M. and 7.30 P.M.
SUNDAY SCHOOL 9.30 A.M.

Paragon Hall, corner Brock and George Streets
Subject for Sunday, November 4th:
"Everlasting Punishment"
Wednesday Evening Meetings at 8 o'clock—including Testimonials of Healing through Christian Science.

BETHANY GOSPEL TABERNACLE

CHRISTIAN AND MISSIONARY ALLIANCE.
REV. F. E. IRWIN, French Indo-China.
SERVICES:
10.00 A.M.—SUNDAY SCHOOL.
11 A.M.—MORNING WORSHIP. 7 P.M.—EVENING WORSHIP

PARK ST. BAPTIST CHURCH

REV. G. K. TYLER, B.Th., Pastor

11.00 A.M. - "SONS AND HEIRS OF GOD"
COMMUNION SERVICE.
2.00 P.M. - - - BIBLE SCHOOL
7.00 P.M. - "THE ATTRACTIVE CHRIST"

Christian Growth

ILLUSTRATED SUNDAY SCHOOL LESSON

Scripture—Luke 2:42-52; II Peter 1:5-8.

By the Rev. Alvin E. Bell And Alfred J. Buescher

Jesus' parents regularly attended the Passover and other feasts in the temple at Jerusalem and when Jesus was twelve years old he accompanied them. At the close of the week they returned to Nazareth, but Jesus tarried to question the teachers. Here Joseph and Mary found him.

He said to them, "How is it that ye sought me? Wist ye not that I must be in my Father's house?" Nothing in Jerusalem so interested him as the things he could learn here. But he cheerfully returned to Nazareth and grew to manhood obediently serving God in his home.

Jesus often likened the Christian's growth to that of seed and grain: "First the blade, then the ear, then the full corn in the ear." He also grew mentally, physically, spiritually and socially: "in wisdom and stature, and in favor with God and man".

Peter wrote of the Christian life as a process of adding rather than subtracting, saying, "Adding on your part all diligence in your faith supplies virtue, knowledge, temperance, patience, godliness love of the brethren and love". (GOLDEN TEXT—II Peter 3.18)

The Examiner

The Examiner is a Member of the Audit Bureau of Circulation.
The Daily Examiner, published every lawful evening by the Peterborough Examiner Limited. Office 416 George Street. $6.00 per year Delivered in City. Out-of-town Subscribers by mail $4.50 per year.
Member Canadian Press, Limited: Audit Bureau of Circulation: Canadian Daily Newspapers Association.
Member Ontario Associated Dailies. T. L. Ashton manager Canada Permanent Building, Toronto.
U.S. Advertising Representatives: Prudden, King & Prudden Inc. Chicago Seattle San Francisco, Los Angeles and New York City.
Advertising Rates on Application.
E. M. GLOVER Managing Director.

'PHONES: Editorial 1601. Business Office 1600. Private Branch Exchange to all Departments

SATURDAY, NOVEMBER 3, 1934

ADHERES TO FIVE-YEAR PLAN.

It is to be imagined that a great many people will be surprised as well as disappointed by the announcement that Premier Hepburn proposes to adhere to the five-year legislative term as put into force by ex-Premier Henry.

Much was heard about this matter during the election campaign, and the impression most certainly was created that if Mr. Hepburn were given the responsibility of government he would see to it that the term would be reduced to its former four-year duration.

It is true, of course, that the campaign attacks largely centred upon the fact that the former Government had no right to lengthen the life of the Legislature without first consulting the people—but associated with that condemnation was the idea that a change in Government would see a return to the former four-year rule.

Under the circumstances the present statement of Premier Hepburn that he has no intention of reverting to the old plan is an unexpected development.

There are large numbers of electors who feel that four years is long enough for the Legislature; in fact, as the Border Cities Star points out, there are many who adhere to the idea that the electors should be consulted every three years in provincial politics, with an appeal to the people every four years on federal questions. It is possible for a Government to be thoroughly discredited in a comparatively short time, and five-year terms strike most people as decidedly too long, either in the provincial or the federal arena.

A RECORD PERFORMANCE.

While their performance will not yield them any monetary rewards, the British fliers, Cathcart Jones and Ken. Waller, who finished fourth in the London-to-Melbourne race, have just completed a very nice job of flying by making the return journey from Australia to England in record time.

They covered the distance from Port Darwin in the north of Australia to England in exactly 5 days, 15 hours, 54 minutes, almost three days ahead of the best previous mark for the hop, and they completed the round trip in a little over 13¼ days, which, it must be admitt ed, was a remarkable achievement, seeing that they covered a total distance of 22,646 miles.

While the glory of this splendid feat has been dimmed perhaps by the record-breaking dash of Scott and Black from London to Melbourne, aviators the world over will undoubtedly acclaim the performance of this other British pair as one of the most meritorious in the history of flying.

To cover such an immense distance, flying over the ocean and over wild jungle country, in less than two weeks was an achievement that called for courage, endurance, flying and navigational skill, and a machine capable of standing up under a heavy strain.

Jones and Waller were not fortunate in winning the big money prize, but they have earned a place for themselves among the great flyers of the world.

PROGRESS TOWARD PROSPERITY.

Canada's progress toward recovery is convincingly demonstrated by a chart just released by the research department of J. J. Gibbons, Limited, the object being to portray the distance travelled by each factor from the low of the depression toward a point of average prosperity.

Some surprising gains are recorded. In exports Canada has travelled 50.5 per cent. of the way back to average prosperity, and in exports to Empire countries has done a little better with 53.2 per cent. In the matter of imports in general there has not been so much progress, the figure being 36.8 per cent., but imports from Empire countries have matched our gains in exports to Empire countries, the percentage being exactly the same, 53.2.

Physical volume of business has won back 64 per cent. and industrial production 67 per cent. of the lost distance, while manufacturing production is over three-quarters of the way back, and iron and steel production more than half the journey from the low of the depression to average prosperity.

In three factors Canada has left the average far behind. Mineral production is 184.8 per cent. above the low, textile production 141 per cent. and electric power production 140.5 per cent.

The chart shows the distance travelled by other factors as follows: Automobile production, 61 per cent.; construction, 17 per cent.; car loadings, 35.6 per cent.; employment, 62.6 per cent.; farm products prices, 28.7 per cent.; wholesale prices, 23.9 per cent.; retail sales, 27.7 per cent.; common stock prices, 40.1 per cent.; preferred stock prices, 36.6; bank debits to deposits ratio, 33.3 per cent.; per capita purchasing power, 17.7 per cent.; and the basic factors combined show a 46.7 per cent. recovery made.

The only two factors to show diminishing trends are bond interest rates with a decrease of 115.9 per cent. and commercial failures with 3 per cent.

A CODE FOR SPORTSMEN.

With the deer hunting season opening on Monday, a special bulletin issued by the Ontario Safety League, containing a code for sportsmen, is timely and should be helpful.

Experienced hunters, of course, know the danger of careless habits in the woods, but even in their case a reminder cannot do any harm, while novices in the hunting camps should find this sportsmen's code a very useful warning.

"1. I will never allow my gun to point at anything I do not intend to shoot.

"2. I will make sure when loading my gun that the muzzle is not pointed at any part of my body or at any person. I will not stand in front of another who is loading a gun.

"3. I will never cock my gun or pull the trigger 'just for fun.'

"4. I will never shoot directly at a flat, hard surface, a bottle or similar object, as the bullet is liable to glance from it and may hit someone.

"5. I will never handle a gun without first opening the breech to be sure the gun is empty and looking through the bore to see that it is clean.

"6. I will never carry my gun loaded except when hunting and will then make sure it is locked in the safe position.

"7. I will never shoot at a song-bird or harmless animal for sport and will always be sure that no wounded game is left to suffer.

"8. I will always remember that a .22 calibre bullet will travel three-quarters of a mile, or through nine inches of ordinary board and will glance a long way across water.

"9. I will always put my gun muzzle first through the fence, before I climb the fence, and then I will climb over between the next two fence posts.

"10. I will be careful not to fire at any moving object in the bushes until I make sure of what it is. Too many hunters have been killed through having been mistaken for a deer.

"11. I will give my gun a thorough cleaning as soon as I am through firing."

THE PRICE OF BUTTER.

(By Rusticus, in the Stratford Beacon-Herald.)

On the farm: One of the sore spots in farming this fall is the price of butter fat. Feed costs are considerably higher and the cost of production has been higher all summer, but these facts stand out and are a cause of concern on the part of every farmer producing milk or cream for the production of cheese and butter. In the first place, the price of either product is practically the same as it was a year ago. And then there is a larger amount in storage so that the future does not look in the least promising.

Dairying is one of the principal revenue producing branches of farming in this province, and when the dairy industry is not prosperous the farmer has not the revenue to spend and industry must suffer. We sometimes wonder if the consumer when she buys her weekly supply of butter realizes that an extra few cents on her requirements would result in a tremendous amount of money to the farmers each week, and that this money would eventually reach her husband's pay cheque.

Some years ago there was a large quantity of milk diverted from the cheese factory to the creamery. Several factors were responsible. The major cause was the fact that butter was higher in price than cheese. (Roughly speaking butter costs twice as much per pound to produce as cheese. Thus 10-cent cheese would be the same as 20-cent butter.) Then, too, the producer of cream had the skim milk left, and that is a valuable feed for calves, hogs or poultry. That change from cheese to butter production still goes on. We all know that it should not, because Canadian cheese had an enviable reputation in the export market where Canadian butter sells at a discount. The theorist then would urge the Ontario farmer to produce cheese, but why advocate the production of cheese while this fact remains?—Milk turned into cheese has returned the farmer about 65 cents per cwt., and there is not one farmer in Ontario that can produce milk at that figure.

* * * *

Last spring we had some hope of the "Natural Products Marketing Act" being of some benefit to the dairy farmer and we understand that the Hon. Robt. Weir has made some effort to have some of the surplus exported. Low as our prices are, world markets are still lower and exports must be made at a loss. No one apparently wants to take that loss.

The surplus butter is not held by the producer. Speculators have bought it up in the season of flush production. Should the Export Board be able to move the surplus to some overseas market the speculator would gain possibly more than the producer. The speculator should not be blamed too much. During the summer months when the surplus was produced he was putting his butter into storage. He kept the Canadian price above the world market to which level it would no doubt have gone. He probably underestimated the ability of the Canadian cow to produce butter under adverse conditions.

A way should be found to get rid of that comparatively small but burdensome surplus, even if the speculator should profit. Steps should be taken to prevent a recurrence of these conditions another year. Butter fat is quoted at 18c for No. one cream. If a herd tested 3.5, 100 lbs. of milk would net the farmer 63 cents, and considering feed prices, that figure is so far removed from a price that would allow of a profit to the producer that we can hardly suggest a fair price for butter-fat.

We will say that few who will take the trouble to consider capital invested, veterinary and other costs, losses of stock and labor, 63c per cwt. does not leave even a little bit for feed costs. The price of butter to-day is in about the same position as wheat was when it sold at 40 cents per bushel. We would not be far out in comparing it to the skilled mechanic getting only 10 cents per hour for his labor.

EDITORIAL NOTES AND COMMENT.

Eastern Ontario Conservatives, it is reported, are seeking the resignation of ex-Premier George S. Henry as provincial leader. Mr. Henry, it is presumed, does not think much of the idea.

There are rumors that Mr. Stevens may return to provincial politics in British Columbia. The cause to which he has declared that he has dedicated himself, however, calls for his remaining in the federal arena.

The status of several doubtful athletic clubs in Toronto that have managed to get beer licenses is being questioned. It should not be possible for organizations to enter into competition with legitimate hotels under false pretences.

The liquor toll-gate probe is only to concern itself with transactions up to the beginning of the current year, and Leopold Macaulay, former Minister of Highways, asks the pointed question as to why the investigation should not be brought up to date. The public will be inclined to echo, "Why not?"

Red sweaters and caps should be in demand at the present time with the deer hunting season scheduled to open on Monday.

It is estimated there are 70,000,000 dogs in the world—but the calculator must have missed Brandon. —Brandon Sun.

Annual fire insurance premium paid by Ontario Government, $1,250,000. . . . Annual losses, $50,000. Wow!—Sault Daily Star.

Ottawa poets are busy on a new elegy along the line of Goldsmith's "Deserted Village." Both Mr. Bennett and Mr. King are away.—Sherbrooke Record.

It's the most difficult thing in the world to forget what you want to forget.—Detroit News.

THE OLD HOME TOWN

Registered U. S. Patent Office — By STANLEY

NEWS OF OUR OWN VILLAGE

The local and long distance eating records was smashed to smithereens, your scribe learns, when a bunch of the employees of this great family journal journeyed out to the fowl supper at Gilmour church, Tuesnite. When better eating is done this gang will do it, say we, confidently.

Jim Dunwoody, who runs the waterworks over at Erie, Pa., south west of here, in his spare time when he aint circulating round on Rotary business, give the local Rotarians a talk Wed. when they et at Graham's Hotel. Jim is governor of this district and he knows what it's all about.

"If it aint 1 thing it's the same thing," sez the Hall of Wisdom philosopher. "Just when the liquor permits was running out along comes the Ottawa Government checking up on wireless licenses." Well, they aint much you and me can do about it, say we, in passing.

Some of the boys what visited the Kinsmen's Karnival in the drill shed Wed. nite sez they was more knockouts in the fashion parade than they was in the boxing bouts. And come to think of it, lads, mebbe you're right.

A local option by-law is hinted at n this berg for New Year's Day and if the council tosses in a vote on daylight saving at the same time, it looks like they'll be more excitement around the end of the year than the time the guns disappeared out of Central Park. Better do your Christmas shopping early, suggest we.

Ed. Sackville, 1 of this berg's up-and-coming insurance men, has been elected presdent of the Grit Association in these parts and plans is on foot, your scribe learns, to make Dick Bennetts' Govt. look like a poor insurance risk.

Some miscreant interjected a spot of skullduggery into the Hallowe'en doings by letting all the air outa the tires of the folks attending the Kinsmen Karnival. Birds what will do that sorta thing is flat tires themselves, say we, sternly.

—F. D. C.

IN DAYS GONE BY

Items Taken From Old Fyles of The Examiner

NOVEMBER 3, 1924.

Postmaster John R. Corkery yesterday received a presentation upon his retirement after 35 years' service here; he is succeeded by Charles Lacheur...Russell Thompson, 38, London street, was drowned near the Nassau dam yesterday when his punt overturned. The body was recovered.

NOVEMBER 3, 1914

Seventy-nine more Peterborough boys of the 57th Regiment left last night for Kingston to join the second Canadian expeditionary force ....Local soldiers, writing home from England, tell of the great welcome given them by the English populace.

NOVEMBER 3, 1904

The Liberals swept Canada yesterday, with West Peterborough electing R. R. Hall by a majority that may reach 200, and John Findlay being chosen in East Peterborough ....The local Rugby Club is running a $2.05 return fare excursion train to Toronto Saturday.

When this year's cotton season opened in India 1,425,000 bales of the 1933 crop still were unsold.

FOREIGN AFFAIRS

By H. W. L. MAHOOD

BRITAIN AND PROBLEM OF WAR

The calmness of a knowing nation, facing a possible calamity, is a mark of strength. No other nation in the world is giving as much time and exacting study to the issues that concern all nations as is Britain and British leaders. France is over-much concerned with affairs purely French. Germany would rejoice if the greater nations collapsed. Russia is looking primarily to her own interests. Japan is greedy with self-ambitions. The United States is occupied to such an extent with her own conditions, to even lift her eyes to contemplate what is going on in the rest of the world. Britain is the key to European affairs. Her far flung empire has evolved in her people world mindedness. To help make others safe she must make reasonably safe her own dominions.

Another modern war will be a contest between the man power of one nation arrayed against that of another. It will not be a battle between disciplined soldiers. The cannon and the bayonet will have little to do. The contest will be waged from airplanes. Explosives, destructive as the world cannot conceive, will be the missils. Battles fought hand to hand has been man's way of fighting. Battles fought from the air will be the pitiless devil's way. Such a war will be the devil's way to crash the Christian civilization. Do not for a moment think that the ingenuity of war-minded man alone will evolve the brutality of another war. There is a devil, and he knows what is transpiring, and what is planned by man. There has never a peace move been made by the nations that he has not undertaken to thwart. Into the mind of man he suggests continually the diabolical. He has more to say and to do with what the susceptible man thinks and does than we dream. The devil is the force behind war sentiment.

INDIA—MAHATMA GANDHI

Europe is full of Gordian Knots. But Europe is not the only part of the world stooping under Sisyphean labors. Mahatma Gandhi is attempting a dead lift. To crystallise at once in his disposition. Paul the great Apostle could begin and trust to Providence for results. Paul never resorted to fasting with the determination to last it out to the death if the people did not yield to his policy. Mahatma is not patient. Great things are seldom begun and finished in brief time. Patience is a winning virtue. Rashness betokens the wreck of worthy tasks.

Last mid-summer Gandhi completed a year dedicated to a campaign for the "Abolition of the Untouchables." In India there are some sixty millions of these outcasts. For centuries the Hinduism of India has rejected every attempt to bring these untouchables within the pale. They are as outside of the Hindu Temple privileges as are the colored people in some of the Southern United States. There are churches in the Southland in which the janitor is a negro. On Communion Sabbath the negro is not permitted to partake of the sacrament side by side with the white man. In the United States the social gulf is not as deep as it is in India.

In South India the Hindu system is most strongly entrenched. Just now in Canada and in the United States much is said and written about Codes. India has long been fettered with Codes. Think of the elaborateness. A paragraph or two from that Code will not be out of place. The pinch of the Code reminds the traveller of the Chinese shoe. The pinch is more painful. In India the pinch is a tyranny. Masons, carpenters, blacksmiths and leather workers pollute a caste Hindu at the distance of twenty-four feet. Thus begins our story about Hindue caste.

GREAT BRITAIN NO REFINEMENT IN AIR WAR

Not one grain of the humane will be discoverable in a war from the air. The last war was brutal. The next will as heartless as hell. No one will be spared by attackers. The babe at the breast will be destroyed as surely as the enemy soldier. Neither hospitals nor children's homes will be spared. Every trace of a humane civilization will be laid low. As ashes and ruins mark the sites of ancient Carthage and Babylon, so will ashes, uncooled, mark the sites of London and Paris and Berlin and New York. The prospect is too terrible to contemplate. Surely there is more of the good in the world, than the bad. In every well equipped laboratory in the world the keenest minds are searching for a method to adequately defend the attacked from air explosives. That method has not been discovered. Battleships are armoured with refined steel scales. Heads of soldiers are protected by steel helmets. But no defence has been discovered against air explosives. The whole world is as open to attack as is a nation without army or navy.

A Britisher no less eminent than Viscount Cecil has challenged the militarist with the statement that not more than one per cent of the people of Europe would vote for war. He goes on to state that the people who are for war, in making appeals for strengthening of offensive armaments, are sure to add: that Britain does not want war.

The United States has refused steadily to accept membership in the League of Nations. The bogy argument has been that membership might involve the nation in the quarrels of Europe, and possibly in another European War. The presence of the American representatives at Geneva as members of the League of Nations would strengthen world peace. They day is on the way.

A Thought

WORK

There is a cant about work as there is about most other human necessities. Call it the hateful thing. Shun it, if you will. Escape it, if you can. Then go a-seeking for endless leisure and perpetual pleasure. In the end, return from the quest more toil-worn than though you had never flung away the chains. The workman for the work's sake does not think too much about it. (It would not bear, the cynics mutter, such reflection.) He begins, continues, drops at the job, because the urge spurs and drives and will not be stayed. Nor is he always taking his mental and spiritual temperature to discover the reactions to his malady. The more it besets him, the more he enjoys it. In his own perversity lies his happiness. The sharper the attack the keener the emotional tension, which is both his stimulus and reward. Work, as most of us realize when we return to it after summer leisure, is more to be desired than pleasure. But in that first chilly glance, it does not look as though it were.—H. T. P.

ICE CAUSES CRASHES.

LONDON, Ont., Nov. 2.—(C.P.)—The first icy highways of the season took their toll in this district early this morning sending one man to hospital and injuring three others less seriously in separate crashes.

Arthur Edes, Tecumseh ave., Walkerville, is in Victoria Hospital with head lacerations and his brother Wilfred Edes of East Windsor, and Charles Coles, 175 Victoria Road, Walkerville, were treated for head lacerations.

ON THIS DATE

A DAY IN CANADIAN HISTORY

By Fred Williams

THE "FATHERS" VISITED TORONTO

On this date eighty years ago (November 3, 1864) the citizens of Toronto had their first glimpse of the Canada of to-day. Delegates from Nova Scotia, New Brunswick, Prince Edward Island, and Newfoundland who had been at the Quebec conference with delegates from the Province of Canada, for the first time saw Upper Canada, which was to them "the real west." Toronto was nothing new to the delegates from Lower Canada; they had been there on their legislative duties when the parliament met at Toronto, but it was a real novelty to the men from the sea, and in their journals of the time many compliments were paid to "the well-regulated town," destined to have a great future when union was assured.

The reception of the Fathers of Confederation did credit to Toronto. Eight thousand people gathered at the railway station with bands, and soldiers and police and hundreds of flaring torches to light the way to Queen's Hotel (on the site of which now stands the Royal Bank), where speeches were made. The crowd was disappointed because John A., favorite son of Upper Canada, was not there (he was detained at Quebec by a cold), but George Brown and McDougal were familiar, though Tupper from Nova Scotia and Tilley from New Brunswick were new. Tupper captured the crowd as he told them that with unity would come prosperity and a greater Canada which would soon reach the Pacific.

The next day was given to sight-seeing with the inevitable banquet in the evening. Citizens of Toronto in their hundreds listened to the aspirations and predictions of the men we are now proud to call the Fathers of Confederation. When Sir Charles Tupper was on his last visit to Canada he told me that he had never forgotten his first visit to Toronto. Leonard Tilley made a deep impression upon the Toronto folk who went home that night impressed with the wise men from the east, who were so soon to become Canadians. They did not foresee that Toronto would find a great market in the Maritimes or that the men and women from the seacoast would travel west and, like their kinsfolk of auld Scotia, hold down many of the best jobs in finance and commerce

Voice of the People

Letters to be printed in the Voice of the People column must be received at The Examiner Office by 5 p.m. on the day before insertion. All letters must be signed by the writer although a pen name may be used when inserting non-controversial subject matter. Letters over 400 words will be cut down at discretion of the editor.

NOT MUCH HOPE FOR CONSERVATIVES

To the Editor of The Examiner,

Sir,—It now transpires that Mr. Stevens exploded because of a party within the cabinet which was opposing his "probe." That however does not excuse Mr. Stevens. He could have withdrawn from Mr. Bennett's ranks and then cut loose but he chose to assume that he was the leader and not Mr. Bennett who is just as anxious for the probe as anybody and was the originator of it. Taken however, together with the trimming of the party against Henry as leader which all but the "humble followers" did long ago there is not much hope for the party but there is hope that out of the catastrophe will rise up a party with a policy looking more to the welfare of the people who do not know how to look after themselves.

J. H. Burnham.

Editor The Examiner,

Dear Sir:

Press reports of the Government's new plan to create a partnership of the municipalities with the brewery interests abound in titles such as "Sharing the profits" "A generous policy", "The municipalities get a slice", etc., but instead of the municipality getting a slice it must contribute a loaf to receive a crumb.

We read of civic officials in glee thinking they have struck a bonanza. Apart from its intended deception, it is amusing to see such a farce attempted and these men falling for the little sop the Government offers as a kind of eye wash to blur discernment.

The Premier's bombastic assertion that only wet municipalities can get this favor is the latest attempt at a political joke and makes us wonder how men in public life can act so absurd.

Dry constituencies may congratulate themselves that they are not eligible and are not required to lose over $100 to obtain $1. The Government revenue from the beverage rooms is based on a five per cent tax on the cost of the beer, they make a mystical reference to beverage room profits, but as it is their policy to make the price of beer as low as possible, and the hotel men say the fees make any profit problematic no dependence can be placed on revenue other than the authorities or license fees.

The Liquor Board figures that the minimum amount of purchases by the beverage rooms of the city for one year will be $182,500. A tax of 5% on this gives the Govment $9,125 revenue; they return 20% of this to the city, amounting to $1,825, but the total receipts of the beverage rooms will run from a minimum estimate of $255,500 to a maximum of $365,000.

Taking the lower estimate of $255,500 and dividing it by the rebate of $1825, shows that we must put $140 into the beverage room to get one dollar out. Surely this is contributing a loaf to get a crumb.

In addition to the financial folly of the scheme, the fact that most of this beverage room revenue comes from those who cannot afford to waste money and is a direct loss to the retail trade.

Can the retailers of this city stand a constant daily loss of from $350 to over $1,200, and three-fourths of this large amount going out of the city?

Another serious fact is that it will add to our relief load many times more than the amount returned by the Government.

It furnishes the main tap root for slum conditions, and surely we do not want them.

There are other very important phases with which we are familiar. The Premier boasts that he has taen the liquor question out of politics, but he has utterly failed to take politics out of the liquor question. We must protect ourselves.

Yours truly,

A. B. Cunningham.

One-Minute Pulpit

Behold happy is the man whom God correcteth; therefore despise not thou the chastening of the Almighty.—Job 5:17.

What's in The NAME

of Canadian Cities and Towns?

By FRANK H. WILLIAMS

HANOVER, ONTARIO

Located on the boundary line between Grey and Bruce counties this town first was known as Buck's Crossing, for Adam Buck, the first known settler, who proved very hospitable to those who came his way. Later, the name was changed to Adamasville, in honor of J. P. Adams, who built the first mill.

Meanwhile a number of German families settled in the district. A man named Hasenyager, who came from Hanover, Germany, desired the settlement named for his native heath, while another family named Hahn wanted it named for their family name.

Thus out of the two desired the name Hanover was chosen, and somewhere between the two families the desire was carried out.

ALL OF US

(By Marshall Maslin.)

"I'M INNOCENT"

I say to you, "I'm innocent!" and I look you straight in the eyes. Guilty people aren't supposed to be able to "look you straight in the eyes." They are supposed to look at you with eyes that water and shift and admit the guilt the tongue denies. But I look right at you and I say, "I'm innocent. I didn't do it. Somebody else did it. I was somewhere else at the time. I have a perfect alibi, and, of course, if you don't believe me, then you're not the friend I thought you were. You must believe I'm innocent!"

But of course I'm not really innocent. I'm guilty. I'm as guilty as can be. I did it, and I know that I did it. Nobody else did it but me. I don't know why I did it, but I did. . . Do YOU always know just why you do things? Have you always perfect control of yourself, of your actions? Are you always strong, always wise, always certain of what you are doing? Tell me that before you judge me too harshly, before you condemn me.

But why, if I am guilty, do I shout so loudly, with such a show of injured feelings, "I'm innocent?" Why don't I confess my guilt and get it over.

But I fear you will not understand. You understand innocence, but it is possible you may not understand guilt. You will help the innocent, but perhaps you will not help the guilty. I am not sure you will understand how a man can make a mistake, how he can know he is doing the wrong thing, and still do that thing, how he can go straight ahead on a road that leads he knows not where.

You believe in me when you know I am innocent. Could you believe in me, still, and give me your hand, even though I told you I was guilty? I would need more help then when I am guilty. It is so easy to help the innocent. They have the strength of their own guiltiness. Anybody can help them. But who has help for the guilty who do not know where or why they took the turning from innocence to guilt?

KEENE

On Wednesday evening, Oct. 31, the Ladies' Club of Keene, was entertained by Mrs. Harry Short, at the home of Mrs. Z. Renwick. As the ladies all came in costume the early part of the meeting was a merry Hallowe'en party. The main program, dealing with Famous Nurses was in charge of Mrs. A. Doris, and was exceptionally well prepared. In addition to the leading papers, short readings were given by Misses McCarthy, Drummond and Plunkett, and by Mrs. Brown, Wright, Houle and Bolin. Refreshments closed the meeting.

Mrs. Charles Eason of Toronto, is a guest of Mr. and Mrs. Milton Eason.

Miss Margaret Herr visited her sister, Mrs. Harold Roache, a few days this week.

Mrs. Eric Kimball and Mrs. B. Spiers, are visiting friends in Campbellford this week.

Mr. and Mrs. A. E. Campbell, of Canton, Ohio, are guests of the latter's parents, Mr. and Mrs. P. Roache.

When an automobile crossing the Tourmalet Pass in the Pyrenees of France plunged 350 feet down a ravine the four occupants escaped with slight bruises.

FINANCIAL AND MINING REVIEWS

MARKET QUOTATIONS

QUOTATIONS COMPLETE TO CLOSING TIME

Toronto Stocks
BIGGAR & CRAWFORD

	High	Low	Close
Abitibi	90-90	..	..
Con Bakeries	10⅛	10	10⅛
Br Am Oil	14	13⅞	14
Beauharnois	6⅝	..	..
Can Bread Co	3	2¾	3
Build Prods.	22¼	..	..
Bell Tel	127	125	127
Brazilian	11½	11¼	11½
Brewers & Distill	55-60	..	..
Brewers Corp	4¾	4⅝	4¾
Can Bud	9½	9	9½
Can Cement	6½-6¾	..	..
C.P.R.	11⅝	11½	11½
Can Dredge	20½-20¾	..	..
Can Car and F.	7s	..	..
Can Canners	5½s	..	..
Can Malt	30½	..	..
Cockshutt	9b	..	..
Dis Seagram	13¾	13¼	13⅜
Dom Stores	13⅜	13½	13⅜
E Electric	9s	..	..
Ford A	24	23	24
C.G.E.	150-156	..	..
Can Gypsum	4½	..	..
Goodyear	133	..	..
Ham Bridge	4¾-5	..	..
Walker G & W.	26¾	25⅝	26¾
Int Nickel	22½	22⅛	22⅜
Int Util A	3S	....	....
Int Util B	50S	....	....
Ind Alcohol	8¼	7⅝	8⅛
Imp Oil	16⅛	15⅞	16⅛
Con Smelt	130	....	....
Laura S	58	....	....
Loblaw A	17¼	17¼	17¼
Massey Harris	3¼S	....	....
Moore Corp	14⅛-15	....	....
Page Hersey	71¾-72½	....	....
Int Pete	30¼	29⅞	30¼
Stand Pav	90-95	....	....
Tip Top Tailors	8B	....	....
C Vinegar	25-26½	....	....
Wineries	5¼	5	5
Winnipeg Elect	3S	....	....
Westons Ltd	43	....	....

Toronto Mining
WATSON, WALLACE & CO.

	High	Low	Close
Acme	16½	..	..
Ajax	75-80	..	..
Alexandria	1½-bid		..
Aldermac	11½-ask		..
Algoma	3½-4	..	..
Amity	1-1¼	..	..
Anglo Huronian	440	436	439
Ashley	26-33	..	..
Bagamac	5½	5¼	5¼
Barry-Holl.	8¾-9¼	..	..
B.E.A.R.	24	21¾	23
Bobjo	37	36	37
Braylorne	1350	1315	1350
Brownlee	2⅛	..	..
Bunker Hill	4⅞-5	..	..
Buffalo Ank.	325	305	320
Can. Kirk.	4½	4	4
Can. Malart.	56	..	..
Castle Treth.	73	70	73
Cent. Patricia	99	..	..
Columario	23	..	..
Chem. Research	190	179	179
Dalhousie Oil	23-30	..	..
Dome	3900	..	..
Eldorado	173	170	170
Falconbridge	345	..	..
God's Lake	205	190	200
Goldale	17	16	16
Graham Bousq.	3	..	..
Granada	30	29½	30
Greene Stab.	46	..	..
Gunnar	94	81	92
Halcrow-Sw.	7¼	7	7
Harker	7	..	..
Hollinger	2010	1975	2000
Home Oil	60	..	..
Hudson Bay	1160	..	..
Howey	116	115	115
Jackson Manion.	27	..	..
Kirk. Cons.	16¾	..	..
Kirk. Lake	60	..	..
Kirk. Townsite.	17	..	..
Kirk. Hudson	35-40	..	..
Lakeshore	5525	5500	5525
Take 2— Mines		.. ..	....
Lee Gold	8	..	..
Lebel Oro	3¼	..	..
Little Long L.	605	575	605
Malrobic	1¾-2	..	..
Man. and East	23½	23¼	23¼
Macassa	271	265	271
Maple Leaf	10¼	9½	10
McIntyre	4300-4425		..
McKenzie	134	133	134
McMillan	46	44	44½
McVittie	34	..	..
McWatters	44	43	43
Mining Corp.	125-129	..	..
Moffat Hall	3½	3	3⅛
Nipissing	265	..	..
Noranda	3350	3285	3350
North Canada	29	..	..
Paymaster	19½	18¾	19⅛
Parkhill	31½	..	..
Pioneer	1176	1150	1175
Pend Oreille	40	..	..
Premier	125	112	115
Pickle Crow	176	175	175
Dead Anthier	84	78	80½
Reno	99½	98	98
San Antonio	446	436	446
Sherritt	47	46	47
Siscoe	260	252	258
South Tib.	2½	2¼	2½
St. Anthony	35	33	33
Sudbury Basin	115-120	..	..
Sud. Mines	4½	..	..
Sylvanite	250	246	247
Stadacona	28½	..	..
Teck Hughes	410	406	410
Thompson Cad.	33	32	32
Towagamac	23	..	..
Ventures	90	85	88
Tex. Can. Oil	85-90	..	..
Waite-Amulet	60	..	..
Wayside	7½	7¼	7½
White Eagle	16	15	15
Wright Harg.	875	..	..

UNLISTED.

Bankfield	69-72
Brennan Kenty	45 ask.
Con. Pandora	14-15½
Longlac Lagoon	14-17
Lamaque	95-105
Karl Springer	200-300
McLeod Cockshutt	28-29
Mosher L. L.	8-10
Magnet Lake	20 ask.
Roche	16½-17½
Smelter Gold	24½-25½
Toburn	120-125

Sales—299,000.

New York Stocks
BIGGAR & CRAWFORD

	High	Low	Close
Auburn Auto	26	..	..
Allied Chem.	128	..	..
Amer. Can.	101½	101⅜	101½
Amer. Smelt.	36⅛	34¾	35
Amer. R. & SS.	14⅜	14½	14⅜
Amer. and For. P	5½	..	..
Amer. Roll. Mills	17⅛	..	..
Anaconda Cop.	10¾	10⅛	10⅛
Amer. & Tel.	110⅛	110	110⅛
Balt. & Ohio	14⅞	14⅜	14⅜
Baldwin Loco	5¼	..	..
Bordens	26	25⅞	26
Beth. Steel	26	25⅛	26
Briggs	18	17⅝	17⅞
Can. Pacific	11⅜	11⅛	11⅜
Case. J. I.	47	..	..
Chrysler	34	33¾	34
Columbus Gas	8	7⅞	7⅞
Coca Cola	144½	144	144½
Cons. Gas	26⅛	25⅞	26
Com. Solvents	19⅛	17⅞	19⅛
Dupont	92¾	92¼	92¾
Elec. B. & S.	9⅜-½	..	..
Elec. Auto L.	23¾	23¼	23¾
Gen. Electric	18	..	..
Gen. Food Prod.	32⅜	32	32¼
Gen. Motor	29⅜	29¼	29⅜
Gillette Saf. R.	14	13⅞	14
Goodyear	21⅜	21⅛	21¼
Houston Oil	14½	..	..
Hudson Motors	9	8⅞	8⅞
Int. Harvester	33	32¾	33
Inter. Nickel	22¾	..	..
Inter. Tel. & Tel.	9	..	..
Johns-Manville	49½	48½	49
Mont. Ward	28	27¾	27¾
Na[illegible]ors	14½	14¼	14½
N. Y. Central	20⅜	20½	20¾
Nat. Biscuit	26⅞	26⅜	26⅞
Nodth American	12¾	..	..
Phillips Pete	14⅞	14⅜	14⅞
Pack Motors	3⅜	3½	3⅜
Radio Corp.	5⅜	5½	5⅜
Sears Roebuck	39⅛	39⅜	39⅜
Stand. Brands	18½	18	18½
Std. Oil of N.J.	41⅞	41⅜	41⅞
Soconoy-Vac.	13⅞	13¾	13⅞
Studebaker	2¾	..	..
South. Pacific	17½	17⅜	17½
Texas Corp.	21¼	21⅛	21¼
Timken Roll. B.	29¾	29½	29¾
Tex. Gulf Sulph.	36⅜	36¼	36⅜
Union Carb.	44	43¾	44
United Corp.	3⅝	3½	3½
U. S. Rubber	16¼	15¾	16¼
U. S. Steel	32	31⅞	32
Westinghouse	31⅜	31⅛	31⅛
Warner Bros.	4½	..	..
Woolworth	50⅞	50½	50½
Nat. Distillers	22¾	22⅜	22¾

BOND LIST
WATSON WALLACE & CO.

DOMINION OF CANADA

1936	104½-105
1937	108¾-109¼
1941	108¾-109¼
1952	102¼-102½
1958	106½-106⅜

PROVINCE OF ONTARIO

1948	111 -111½

Grain Quotations
LEEMING AND LEEMING
Phones 2786 and 2787

WINNIPEG WHEAT.

	Dec.	May.
High	78⅜	83⅝
Low	77½	82⅜
Close	77⅝	81⅝

CHICAGO WHEAT.

	Dec.	May.	July.
High	99⅞	97⅝	90¾
Low	98⅜	96¼	89⅞
Close	98¾	96⅝	89⅝

NEW L.C.B. AUDITORS

TORONTO, Nov. 3 (C.P.) — The accounting firm of Brokenshire and Scarff of Windsor have been appointed auditors for the Liquor Control Board of Ontario, it was announced to-day.

J. GRAEME WATSON H. E. WALLACE
Watson, Wallace and Company
Members of The Toronto Stock Exchange
302 Bay Street, Toronto
Bonds, Industrial and Mining Shares
136 Hunter Street, Peterborough
Telephone 3277.
We would be glad to discuss your present holdings or prospective purchases.
George W. Lundy, Manager
Private Wire Facilities. Quotation Service.

EGGS 32 TO 45 BUTTER 20-22

Plenty of Produce Offered on Farmers' Weekly Market.

SPIES $6.00 PER BARREL.

There was an overflow of produce on the farmers' market this morning. Upstairs and down was thronged with vendors and buyers in a fairly brisk buying session.

Up to a late hour, dairy produce was to be had on every side. Eggs had a long spread in price, all the way from 32 cents a dozen for pullets' sizes to 45 cents for the large eggs. The general quotation hovered around 34 cents a dozen.

Butter was 20 to 22 cents a pound, cream 30 cents a pint and chickens showed another wide range in price, from 14 to 20 cents a pound, with 16 cents as the popular quotation. Ducks were 17 to 20 cents a pound, geese 16 to 20 cents, and turkeys could be bought all the way from 18 to 23 cents a pound.

On the open market, apples were plentiful and of excellent quality. Spies sold at $1.75 to $2.25 a bushel and at $6 a barrel, Baldwins were $1 a bushel, and $4 a barrel, Golden Russets and Peewaukees $1.50 a bushel. Snows were 40 cents a peck.

Potatoes were stationary at a general price of 50 cents a bag, and were plentiful also.

Pears were 70 cents in large baskets; crabapples were 20 cents a basket; cabbages sold at 35 cents a dozen, with Savoy cabbages at a nickel a head; beets were 20 cents a peck and turnips 3 for a dime.

Brussels sprouts were 15 cents for 2 quarts, and Brussels greens, which occur when the sprouts have really sprouted in earnest, were 10 cents for a six-quart basket. According to the vendor, people are going for these in a big way.

Cider was 30 cents a gallon.

White honey sold at 14 cents a pound, and dark buckwheat 10 cents a pound.

A family of seven tiny cauliflowers in assorted sizes could be bought for 15 cents. Tomatoes were 10 cts. a quart box. Spinach was 30 cents a peck.

Springerl ferns, "take your pick," were 15 cents in little pots.

Fresh fish looked very tempting. Whitefish was 14 cents a pound, while fresh herrings sold at 40 cts. a dozen, right out of Lake Ontario.

Lamb sold in front and hind quarters, at 11 and 15 and 14 and 15 cents a pound, at different stalls. Pork was priced at 12 and 14 cents a pound and beef at 8 and 10 cents by one man, and at 10 and 12 cents by another. Little pigs were $8 a pair and big live Plymouth Rock roosters were $1 apiece. Wood sold at $4.50 and $5 for mixed and at $9 and $10 a load, for hardwood.

The auctioneer reached a price of $65 for a horse this morning, and the owner withdrew the animal for a higher price. There were no bids or an automobile that came under the hammer.

Market Closing On All Exchanges

TORONTO INDUSTRIALS

TORONTO, Nov. 3. (CP)—Distillery shares, Ford 'A' and the leading oil stocks traded in heavy volume at advancing prices today, winding up the week with the best Saturday business in more than a month. Bell Telephone at 127 was up 2½ to a new high mark for the year.

On a forecast that Hiram Walkers reports would be out Monday and would show a satisfactory earning, that issue was taken in quantity at an advance of more than a point to 26¾. Distillers Seagrams gained ⅝ to 13⅞ and Industrial Alcohol a ½ to 8¼.

Brewery stocks were unchanged. Ford A, with a gain of ½ to 23½, was a bright spot in the interlisted group. Nickel had a gain of ¼, and Brazilian ⅛.

TORONTO MINING

TORONTO, Nov. 3.—(CP)—Mining shares were buoyant in the closing session of the week, the golds with Noranda particularly carrying along the rally that developed on Thursday. Silver stocks were slow and mainly unchanged and basemetals also lacked interest.

God's Lake staged an active recovery from depressed tone exhibited on Thursday and Friday, closing at 2.05 for a net gain of 20 cents. Gunnar Gold also demonstrated a firmer tone on a small net advance to 89. Bralorne failed to hold a morning gain, closing 10 cents down at $13, while Hollinger, Teck Hughes, Wright Hargreaves and Pioneer were up by 10 to 20 cents each.

WALL STREET

NEW YORK, Nov. 3.—(AP)—The stock market finished a week of slow, hesitant advances today with a little further unlift, concentrated chiefly in a few specialties. The final tone was firm, with gains of fractions to a point or more predominating. Transfers for the two hour session approximated 270,000 shares.

BACK ON THE JOB.

OTTAWA, November 3 (C.P.).—Hon. H. H. Stevens returned to Ottawa this morning from Montreal after visiting his daughter Sylvia, ill in the Royal Victoria Hospital. Much correspondence was on Mr. Stevens' desk on his return and this was engaging his attention to-day.

BATTLES WAGING ON MANY ISSUES

Fate of Well-Known American Figures Rests With Polling Next Tuesday.

By KEN S. CLARK
Canadian Press Staff Writer

WASHINGTON, Nov. 3 (C.P.)—The off-year election campaign is closing Monday with indications of a victory in Tuesday's elections for President Roosevelt and his newdealers in the House of Representatives and in the Senatorial contests. Interest largely centres in the margin of the prospective Democratic gain and in the fate of figures of national importance fighting bitter battles in half-a-dozen states.

All eyes were focussed on California where Upton Sinclair, the novelist radical, at first conceded a moderately good chance of becoming Governor on the Democratic ticket against Frank F. Merriman, Republican candidate, has latterly appeared to be losing ground falling a late endorsement from President Roosevelt. Sinclair is running on a radical platform called "EPIC"—End Poverty in California.

Considerable interest attached to the result of the Wisconsin elections where the political dynasty founded by the late Robert M. Lafollette, Progressive, is trying its fortunes. Senator Robert M. Lafollette, Jr., is running to succeed himself while his brother Philip again contends for the gubernatorial chair. Lafollette, formerly labelled Republican Progressive, has dropped the "Republican" and received the assistance of the Administration Senator from New York, Robert F. Wagner, Democrat.

In Ohio the veteran Grand Old Party leader, Senator Simeon D. Fess, is running against a genial Democrat, former Governor Vic Donahey.

Democratic hope for a victory here as well as in Pennsylvania where the redoubtable Senator Davir A. Reed, several times mentioned as Presidential timber, is attempting to retain his seat in opposition to Joseph F. Guffey, administration Democrat.

Michigan's favorite Republican son, Arthur H. Vandenberg, has been having a tough contest against Frank A. Picard, Roosevelt Democrat. Vandenberg who played a prominent part in the fight to ratify the St. Lawrence Waterway Treaty with Canada, is standing for a second term.

A woman holds the spotlight in North Dakota's race for the governorship. Mrs. William Langer is seeking to occupy the chair from which her husband was deposed after he had been found guilty of misuse of federal relief funds. Mrs. Langer, Republican, opposes Thomas H. Moodie, Democrat.

The issue in New York State has partly to do with the strength of the so-called "new" Tammany, dominated by Postmaster-General James A. Farley. Herbert H. Lehman, the present Governor is contending for office as a Rooseveltian Democrat supported by the "new" Tammany and by the old "Al" Smith who has lately been inactive politically. His Republican opponent is Robert Moses.

Senator Dr. Royal S. Copeland, famous for wearing red carnations is in his button-hole and for opposing the St. Lawrence Waterway Treaty, is the Democratic candidate for Senator against E Harold Cluett, manufacturer of shirts and Republican.

DENY RECOGNITION

SHANGHAI, Nov. 3 (CP-Havas)—Emphatic denial of the recent reports that the presence of British representatives in the Far East presaged British recognition of Manchoukuo or an Anglo-Japanese alliance was made to-day by Julian Piggott, secretary of the British Industrial Federation Mission in Japan.

"At no time either in Manchuria or Japan did Lord Francis Barnby (head of the mission) make a single political utterance," Piggott said.

30,000,000 VOTERS.

(By Cecil B. Dickson).

WASHINGTON, Nov. 3 (A.P.).—When President Roosevelt drops his ballot in the box next Tuesday, he will be one of 30,000,000 United States citizens from coast to coast who are registering their opinion of Congressional and State candidates and—in many cases—of the new deal.

DIES SUDDENLY

BRANTORD.—Climbing out of a boiler in which he had been welding, at the Canada Glue Company, Echo Place, Robert Henry Bailey, dropped dead this morning. He was 41 years of age, and had been here only since February, coming from Hamilton.

POTATO PRICE WEAKER TO-DAY

District Producers Selling Below Fifty Cents for Quantity Lots.

SUPPLY PLENTIFUL.

The potato market as reflected locally this morning indicated a weakness that left producers wondering how long the price of fifty cents a bag would hold out.

Most of the producers had the fifty-cent label on their bags, but the market was weak, and more than one farmer was cutting the price to buyers who would take three bags or more.

Cavan, Manvers, and Northumberland growers were included in the selling line to-day, and the general reports coincided with the estimates of big domestic potato crop, with an abundant supply in the neighboring townships. One Manvers farmer said that a grower who tried to find an outlet at Lindsay had to shade his price under forty cents a bag, and even then couldn't get a buyer.

The Dominion Government inspector for this district was on the market this morning, and talked with most of the potato men about the grading of their potatoes in an effort to stimulate the price condition by offering only selects. With such favorable weather as to-day it was noticeable that purchasing was fairly heavy because the stock can be brought to market and offered to the public without any fear of frost.

Some consumers who are not averse to taking every advantage of price declines hesitate about trying to chisel the price of potatoes below the fifty-cent line, and have been content to put in a winter supply on the present price basis.

GREAT ARTISTS ARE PROMISED

Local Committee of Community Concert Association Has Wide Choice.

CAMPAIGN NEXT WEEK.

A meeting of the executive of the newly-formed Peterborough Community Concert Association was called last evening by Col. Ackerman, president, to make further arrangemets for the one-week campaign opening on Monday, November 12th.

It is the purpose of the Association to include all music-lovers of the whole community in the membership. With this end in view, a group of captains as nearly representative as possible of all the organizations in the city were selected to form groups, who will undertake to secure these memberships.

The series of three concerts to which membership in the Peterborough Community Concert Association entitles admission, will take place during the coming winter-season by world-renowned artists chosen by the local committee from eminent celebrities in the music world such as the Don Cossacks Russian Male Choir, Sigrid Onegin, Albert Spaulding, Elizabeth Rethberg, Richard Crooks, Edward Johnson, Gabrilowitsch, Platigorsky, the Hall Johnson Negro Choir, Ernest Hutcheson, the Barrerre Little Symphony, Bartlett & Robertson, two-piano team, and many others.

Other Canadian cities, Kitchener, Stratford, Hamilton, London, St. Catharines, have found these concerts an overwhelming success. In two of these places the membership has reached 1200. In Kitchener they have a waiting list of 100 applicants, as it is impossible to find an auditorium large enough to seat all the people who wish to attend the concerts.

Admission to these concerts in Peterborough is by membership only. Everyone is invited to become a member, but memberships must be secured during the week of the campaign beginning November 12, and definitely closing Saturday, November 17.

C.P.R. EARNINGS UP.

MONTREAL, Nov. 3 (C.P.).—An increase of $733,000 is shown in the earnings of the Canadian Pacific Railway Company for the week ended Oct. 31, 1934, over the same period last year. Totals were: 1934, $4,416,000; 1933, $3,683,000.

Friedrich Wilhelm Frobel, German educationist, was the famous promoter of what is known as the kindergarten movement.

Cover Charge Halts 200 Psalm Singers On Local Option Drive On Night Clubs

FORT WORTH, Tex., Nov. 3 (AP)—A cover charge proved an insurmountable obstacle to 200 pre-Millennial Baptists in their second "song raid" on the city's night clubs and other bright spots.

Hoping to make a surprise visit to one of the city's well-known clubs in the interests of local option, the singers marched to the entrance with their Bibles and Psalm books.

They were met with the curt announcement that the cover charge was 50 cents.

"They've been tipped off," the Rev. Mr. M. L. Moser, Little Rock, Ark., said. "We might as well sing a song and move on."

They did both.

One place was plunged in darkness when several "scouts" heralded the arrival of the Psalm singers. At a taxi-dance hall, the dancers moved over to a corner while the raiders sang.

After praying over the tables in a domino parlor, one member of the group said he believed they "Sowed seed that will bear fruit."

STOKEMEN FALL TO SUNDERLAND

(Continued from Page 1)

ENGLISH LEAGUE.

First Division.

Arsenal 2, Everton 0.
Birmingham 2, Leicester City 3.
Blackburn Rov. 2, Grimsby T. 2.
Leeds United 5, Chelsea 2.
Liverpool 2, Wolverhampton 1.
Manchester C. 3, Tottenham H. 1.
Middlesbrough 3, Preston N.-E. 3.
Portsmouth 5, Huddersfield T. 0.
Sheffield Wed. 1, Derby Co. 0.
Stoke City 0, Sunderland 3.
West Bromwich 2, Aston Villa 2.

Second Division.

Blackpool 1, Manchester U. 2.
Bradford 0. Notts County 0.
Brentford 1, Bolton Wan. 0.
Bury 2, Swansea Town 1.
Fulham 3, Southampton 3.
Hull City 1, Burnley 3.
Newcastle U. 4, Barnsley 1.
Norwich City 3, Sheffield U. 1.
Notts Forest 4, Oldham Ath. 0
Plymouth A. 3, Bradford City 1.
West Ham United 3, Port Vale 1.

Third Division—Northern Section.

Barrow 2, Hartlepools United 0.
Carlisle U. 1, Crewe Alexandra 3.
Chesterfield 3, Southport 3.
Halifax T. 5, York City 3.
Lincoln City 5, Gateshead 0.
Mansfield T. 2, Doncaster Rov 0.
Rotherham U. 1, New Brighton 2.
Rochdale 0, Stockport Co. 5.
Tranmere Rov. 2, Accrington S. 1.
Walsall 1, Chester 1.
Wrexham 4, Darlington 0.

Third Division—Southern Section.

Bournemouth 1, Luton Town 3.
Bristol City 0, Crystal Palace 1.
Clapton Orient 2, Swindon T. 0.
Coventry City 6, Torquay U. 0.
Exeter City 3, Charlton Athletic 1.
Gillingham 1, Aldershot 1.
Millwall 2, Queen's Park R. 0.
Newport Co. 1, Bristol Rovers 1.
Northampton 4, Brighton 1.
Reading 1, Cardiff City 1.
Watford 3, South-End United 1.

SCOTTISH LEAGUE.

First Division.

Aberdeen 2, Clyde 1.
Airdrieonians 2, Motherwell 0.
Celtic 7, Ayr United 0.
Falkirk 2, Dunfermline 0.
Hamilton Acad. 4, Albion R. 2.
Hibernians 2, Partick Thistle 0.
Kilmarnock 5, Queen's Park 0.
Queen of South 1, Hearts 3.
Rangers 3, St. Johnstone 1.
St. Mirren 0, Dundee 1.

Second Division.

Alloa 2, St. Bernard's 1.
Brechin City 2, East Fife 1.
Dundee United 3, Arbroath 2.
Edinburgh City-East Stirling unplayed.
King's Park 3, Dumbarton 1.
Leith Athletic 2, Stenhousemuir 1.
Montrose 2, Forfar Athletic 1.
Raith Rovers 2, Cowdenbeath 3.
Third Lanark 2, Morton 2.

IRISH SOCCER LEAGUE.

Glentoran 2, Coleraine 1.
Cliftonville 1, Glenavon 4.
Celtic 3, Ballymena 0.
Larne 2, Linfield 5.
Portadown 2, Newry 2
Derry 3, Distillery 1.
Ards 8, Bangor 1.

RUGBY LEAGUE.

Batley 9, Swinton 7.
Bradford Northern 5, Halifax 19.
Castleford 10, Hunsley 4.
Huddersfield 7, Hull Kingston 6.
Hull 12, Dewsbury 7.
Keighley 13, Warrington 10.
Leeds 24, Bramley 10.
Leigh 3, Wigan 19.
Liverpool 11, Rochdale Hornets 5.
Oldham 2, Broughton 5.
St. Helen's 13, Barrow 6.
Wakefield Trinity 12, St. Helen's Recs. 18.
York 36, Featherstone 8.

RUGBY UNION.

Blackheath 0, Swansea 0.
Guy's Hospital 13, Aberavon 6.
Harlequins 11, Bristol 11.
Rosslyn Park 39, Old Millhillians 3.
Richmond 13, Oxford University 9.
Bradford 13, Edinburgh Acad. 21.
Cambridge University 33, London Scottish 18.
Coventry 29, Aldershot Services 11
Gloucester 24, Old Cranleighans 8.
Leicester 9, Moseley 8.
Llanelly 12, Cardiff 3.
Nuneaton 6, Northampton 10.
Newport 8, Neath 3.
Pontypridd 16, Crosskeys 5.
Plymouth 28, Exeter 5.
Penarth 13, Pontypool 7.
Rugby 26 St. Bart's 13.
Torquay 13, Devonport Services 12
Portsmouth Services 16, Bath 10.
Heriotonians 12, Lansdowne 3.
Watsonians 3, Glasgow Acad. 3.

County Championship.

Cumberland 0, Yorkshire 15 — at Carlisle.
East Midlands 23, Leicestershire 15—at Bedford.
Lancashire 19, Cheshire 8 — at Blundell Sands.
North Midlands 22, Notts-Lincs. Derby 11—at Moseley.

Welsh International Trial.

Probables 35, Possibles 4 — at Bridgend.

WINNIPEG FUTURES REGISTER LIGHT ADVANCES DURING WEEK

Traders Believe Further Restrictions Probable as Price Regulations Put Into Operation—"Pegs" End Three Weeks of Decline.

WINNIPEG, Nov. 3.—(C.P.)— A week of sensational developments on the Winnipeg Grain Exchange was at an end to-day. Minimum price regulations were in operation and traders believed further restrictions were probable. Wheat futures prices at the opening to-day showed net advances of 1¼ to 1⅝ cents for the week.

In the first two days of "pegged" prices—December option at 75 cents and May at 80 cents—values advanced three to 3⅛ cents ending nearly three weeks of almost continual declines. The "Pegs" were established Nov. 1 by the Exchange Council and to-day the December future was 78⅛ and May at 83 cents.

The minimum price regulation was the second time in the history of the exchange such action had been taken, and was a result of recommendations of John I. McFarland, head of the government wheat agency, to the Federal Government. In August, 1936, prices were "pegged" after the collapse of a bull market.

In the event the market becomes stagnant and no buyers appear to purchase farmers' grain, the government agency will purchase these "hedges" at the minimum prices. However, there was no scarcity of buyers in the market Thursday and Friday and prices advanced buoyantly.

Mr. McFarland's charges of outside interests combining to drive prices down on the Winnipeg market were denied by the Exchange Council, which offered its full co-operation to the government for any investigation desired. Many traders, however, believed strict government regulation would follow shortly.

Nazi Claim Terrorists In Saar Front Ranks

SAARBRUECKEN, Saar Basin Territory, Nov. 3.—(A.P.)—Discipline in the face of French troops along the Saar frontier was demanded today of members of the Nazi "German front" in the Saar Basin by Jakob Pirro, their leader.

Pirro in an appeal and warning said: "Provocateurs are trying to smuggle themselves into our lines and are playing havoc with peace." His followers were exhorted by Pirro to obey his orders under threat of expulsion and submission of the cases to the prosecutor.

He offered a reward of 1,000 francs to those instrumental in convicting any terrorist smuggled into the German front.

Business failures in Italy are the lowest in years.

Good crops and higher prices are pleasing farmers of Spain.

The number of rich men in England is steadily decreasing.

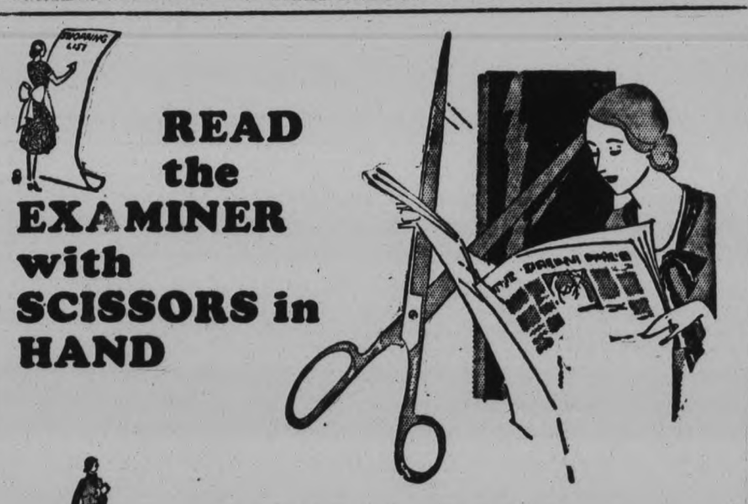

TREASURED WORLD ATLAS 1817 REVEALS VERY LITTLE OF CANADA

Mrs. David Miller of Warsaw Proud Owner of Old Atlas.

AUSTRALIA UNKNOWN.

(Examiner Correspondence.)

WARSAW, November 3. — Even as recently as a century ago, Canada and Australia were more or less out-of-the-way spots in the minds of geographers and map makers in England. A treasured old world atlas, published in 1817, which has come down to Mrs. David Miller of Warsaw., is conspicuously lacking in detail when it comes to treatment of these two realms of His Majesty George IV.

As a measure of the progress which has been made in the field of geography in recent times, the work is of great interest. The student is struck with the remarkable fact that although the genus homo sapiens evolved between ten and fifteen thousand years ago, it remained for modern man in the last hundred years to delve into the mysteries of some of the earth's greatest land spaces.

Yellowed with Age

The atlas came into the possession of Mrs. Miller's grandfather, David Coleman, who was born in 1799, when he was a young man. He probably purchased it soon after it was published. About 185 it passed on to Mrs. Miller's father, and more recently came to Mrs. Miller's hands. It is yellowed with age and the edges of its leaves are somewhat worn, but on the whole, it is in good condition. The title page and the fifty three maps it contains, are beautifull steel engravings from original drawings.

Various types of old printing and script are found on the title page, which is embellished with considerable scroll work in the fashion of the day. The page reads: "A New General Atlas constructed from the latest authorities by A. Arrowsmith, hydrographer to the Prince Regent, exhibiting the boundaries and divisions, also the chains of mountains, and the geographical features of all the known countries in the world, comprehended in fifty-three maps from original drawings." The publishers' identification reads:—"Edinburgh, published, 1817, by A. Constable & Co., and Longman & Comp., London."

The maps are engraved on heavy paper, originally white, but now yellowed. They are numbered with Roman numerals, and at the foot of each map, the name of the map's author appears, along with those of the publisher and engraver. The lettering on the maps is so fine, where names are close, that a magnifying glass can be used on them to adavntage.

Bare of Names

The Old World areas, which were well known at the time are represented in such great detail as far as geographic and place names are concerned that maps of these sections are almost grey with names. Canada is almost bare of names. Even at that date, little was known of the country beyond the Maritime area, and the areas which are now southern Quebec and southern Ontario, Australia, labelled New Holland, is almost completely unmarked by names, with the exception of a few spots along the coasts. The United States is represented as consisting of those states west of the Mississippi River.

Apparently more was known about the geography of South America at the time the atlas was published, than North America. The South American countries are depicted in considerable detail. The map of Africa shows the Mountains of the Moon extending across the continent from east to west. The north of Africa is treated extensively, but the map would indicate that civilized geographers had not yet given much attention to the southern part of the great land mass.

HAVELOCK LETTER ROUSES PROTESTS

Kick to Provincial Official About Relief Officer Leaves Matter Up to Council.

HAVELOCK, Nov. 3 (Examiner Correspondence)—An effort by some local person to have Relief Officer John Kinnaird dismissed from office has caused great concern among the few relief recipients who were privileged to hear about a letter that allegedly was sent to Provincial Chairman of Relief Ellis in Toronto.

The Examiner learned from the same reliable source that a reply from the department in the city briefly said the matter of dismissal was entirely in the hands of the village council, who made the appointment more than a year ago.

Until now, there has never been a single complaint regarding the administration of village relief. There has, in fact, been a lot of highly-complimentary things said about Mr. Kinnaird's efficiency and tactfullness in successfully handling a difficult problem. The cost to the village each month shows that expenditures are being watched closely.

Chambertin, a red wine of Burgundy, is famous for having been a favorite with both Louis XIV and Napoleon.

QUICK PRINTING SERVICE Modern Plant

Revive Treaty Talk

HON. WILLIAM PHILLIPS

Reports were revived in Ottawa that Canada and the United States were renewing efforts toward a reciprocity treaty and toward further discussions on the St. Lawrence waterways project, by a visit to the capital of Hon. William Phillips, United States undersecretary of state.

ONTARIO CODES NOT DISCUSSED

Hepburn States Roebuck Has Ideas, But They Are His Own, Not Cabinet's.

SYSTEM FAILURE IN U.S.

TORONTO, Nov. 3 (CP)—Proposals for industrial codes in Ontario have not been discussed by the cabinet, Premier Mitchell F. Hepburn said in an interview yesterday. He added that Hon. Arthur Roebuck, Attorney-General and Minister of Labor, "Has some ideas but they haven't been discussed."

The premier said he thought it had been quite clear all along that Mr. Roebuck, in various addresses, had been expressing his own views and not those of the cabinet. No government policy has been made in this regard, he added, while he himself had never made any statement to the effect that a codes program was to be introduced at the coming legislative session.

"The matter will be discussed by cabinet," continued the premier, "and possibly by a caucus of the Liberal members. We are going to call a meeting of the members soon to discuss several matters. In any event, the code system is little understood by the people, and certainly they have proven a failure in the United States. That's admitted. Whenever Mr. Roebuck spoke on the matter he spoke for himself. Before we legislate anything of that sort we will discuss it in council and with the members."

Readiness to help labor was expressed by Mr. Hepburn who said the "greatest thing the government can do for labor is to cut down expenditures. After all, the unorganized people have to bear the brunt of all taxation."

SOUP AND PICKLES NIPPON BREAKFAST

Seaweed, Rice and Tea Also Served at Early Meal in Japan.

MONTREAL, Nov. 3.—(CP).—Life in a Japanese household begins at about five o'clock in the morning, an da typical breakfast consists of soupe, pickles, seaweed, rice and tea, said Miss Edith Parker in an address before the Alumnae Association of McGill University.

She traced the history of education in Japan, from the third century, when Chinese writing was introduced in the court schools. In the sixteenth century, schools were conducted by monks, and it was only after the revolution of 1870 that elementary education became compulsory. Today it is the pride of Japan that 99 per cent of her population is literate.

The silk and lacquer industries were among those described, and Miss Parker told of the damage done to the former by the introduction of rayon.

CLAIM IN SUIT ON DREW MUST BE FILED BY NOV. 10

TORONTO, Nov. 3 (C.P.)—After a brief argument before I. A. Hilliard, K.C., supreme master at Osgoode Hall here yesterday, Col. George A. Drew, former Ontario securities commission, won the decision that Donald A. Walkinshaw, brother-in-law and private secretary to Hon. Arthur W. Roebuck, Ontario Attorney General, must file by Nov. 10 his statement of claim in his $50,000 libel action against Col. Drew.

Col. Drew asked for an abridgement of the usual 30-day period allowed for filing statements of claim, contending he was handicapped in returning to practice of law by the action hanging over his head.

"This is no ordinary libel action," Col. Drew said as he opened his argument, "it arises out of a statement in a newspaper article."

Weddings

KEARNS—COURNEYA

A very pretty wedding was solemnized at eight o'clock this morning by the Rev. J. J. O'Brien, at the Church of the Sacred Heart, when Frances Evelyn Courneya, second daughter of Mr. and Mrs. Felix Courneya of Olive avenue, was united in the holy bonds of matrimony to Mr. Joseph Kearns, eldest son of Mr. and Mrs. John K s of Rogers street.

The bride, who was given in marriage by her father, wore a lovely long gown of sapphire blue velvet, made with a high neckline, long sleeves and a narrow cape extending over the shoulders. A simulated yoke was formed of silver beads.

Her slippers of blue faille were worn with flesh-colored hose, her gloves were of blue silk and her hat of blue belt was widened by a large circular veil that extended stiffly from the brim. She carried a bouquet of large bronze chrysanthemums.

The bridesmaid, Miss Genevieve Courneya, sister of the bride, wore a frock of wine-colored velvet, made with cowl neckline and three-quarter length sleeves trimmed with silver bands. Her faille slippers, silk gloves and little velvet hat, worn with a halo veil, were all in the same shade of wine color. Her bouquet was of bronze pompon 'mums.

Mr. John Holland was groomsman.

The wedding music was played by Mr. J. Armstrong, and an "Ave Maria" and other suitable hymns were sung during the progress of the Nuptial Mass, by Mrs. Herman LaPlante.

After the ceremony, a dainty wedding breakfast was served at the home of the bride's parents, who celebrate their own silver wedding anniversary to-day. Members of the immediate families, numbering about twenty-five, were present. Decorations of the table, centered by the bride's cake, were in pink and white flowers and candles.

Mr. and Mrs. Kearns left later by motor for a honeymoon trip to Kingston and Ottawa, the bride travelling in a swagger suit of flecked sand and brown tweed with a coon fur collar, a brown felt hat and brown accessories. On their return, they will live at 301 Stewart street.

The young people received many pretty gifts from a large circle of friends. The gift to the bridesmaid was a silver bracelet and to the best man a cigarette lighter.

Obituary

MRS. ANN ROBERTSON.

KEENE, Nov. 3.—(Examiner Correspondence.)— The death of Mrs. Ann Robertson occurred Friday afternoon at her home in the village after a lingering illness. The late Mrs. Robertson was a life-long resident of the district and at the time of her death was 85 years of age. Her husband predeceased her 42 years ago. She leaves to mourn the loss several nieces and nephews.

The funeral will be held on Sunday afternoon from late residence in Keene at 2 o'clock, with interment in Keene cemetery. Rev. Leslie McLean, of Keene Presbyterian church, officiating.

Prince And Pom

A series of snapshots of his royal highness, the Prince of Wales, made on the French Riviera recently, and showing the prince posing pleasantly for the camera, and featuring his pet Pekingese dog. Seldom has so informal a snapshot been made of the popular heir to the British throne.

WORK IS HALTED AT ROCK QUARRY

Employees at Plant East of Havelock Spent Busy Season—Night, Day Shifts.

NEW TYPE CRUSHED STONE.

HAVELOCK, Nov. 3 (Examiner Correspondence).—All work at the Ontario Rock Company's trap rock quarry, three miles east of the village, ceased yesterday until further orders are received. A busy summer was spent by the quarrymen, who worked night and day supplying crushed limestone for the surfacing work on the new highways. The plant hadn't had any demand for this type of crushed stone until this year. According to Mr. Charles V. Billie, of The Billie Construction Company, general contractors of Smith's Falls, the limestone proves every bit as good as the harder trap rock and packs more readily. The result being a surface very nearly as good as concrete a few years after the new road bed has settled.

About thirty men are finding work building a power line for the Consolidated Mining and Smelting Company, to connect with the Hydro at Marmora village. It is understood a ten-year contract for power has been signed.

A large gang of men left here on the Ottawa express for Toronto on Thursday morning. They had been employed as linemen on the maintenance and replacement work being carried on by the C.P.R. telegraph department. Philip Greenly and Ronald Jack of town, former telegraph operators in the employ of the railway company, were the only two from the village on the job. The greater part of the work was being done near Ivanhoe.

CHURCH FIGHT MARS SERVICE

Bishop Refuses Admittance to Mayor, a Priest Who Defied Him.

LATTER WINS POINT.

ORAN, Algeria, Nov. 3 (A.P.).—A fight in the cathedral yesterday interrupted a memorial service for the late Raymond Poincare, wartime President of France, and the assassinated Louis Barthou, French Minister of Foreign Affairs.

The fight occurred when the Abbe Lambert, a priest who is the mayor of Oran, forced his way into the church in defiance of the ecclestiastical authorities.

The archpriest of the cathedral, surrounded by a guard, barred the Abbe's entrance on the ground that he had accepted election as mayor without the permission of Bishop Leon Durand, his ecclesiastical superior.

The Abbe, who wore the official tri-color sash of a French mayor, demanded admission to the church "in the name of the law," and pushed his way into the cathedral with other municipal authorities after a fight at the door. The municipal officers placed themselves before the symbolical catafalque and the archpriest refused to conduct the service until he had made a formal protest to the French officials.

The service finally began one hour late, with the Abbe standing his ground near the catafalque.

FENELLA PUPILS HOLD MASQUERADE

Short Program of Addresses on Speaking Contest Follows Judging.

FENELLA, Nov. 3 (Examiner Correspondence).—The Fenella United Sunday School staged a very successful Hallowe'en masquerade social on Wednesday in the Community Hall, which was suitably decorated for the occasion. The judges were Mrs. L. W. Scott, Mrs. Ryan and Miss Hilda Taylor, Roseneath.

Rev. L. W. Scott acted as chairman for the evening. At the conclusion of the judging, a short program was rendered as follows: Duet, "What's a young boy made of," by Bernice McNaught and Merlin McNaught; public speaking contest: Kathleen Milne, subject, "Everyday Metal, Iron; M. Macklin, "Hudson Bay Railway"; solo, Mrs. L. M. Scott; address, Bernice McNaught, 'Mineral Fireman"; address, Eric Adams, Millar; instrumental solo by Miss G. Knox.

Kathleen Milne and Eric Adams were chosen to speak at Roseneath last night.

Refreshments were served at the close and a social hour enjoyed.

Aims To Preserve Lord's Day In Canada

J. Benedict of Toronto, representative for the Lord's Day Alliance, is in the city for a few days calling upon those who usually contribute towards this worthy cause.

The Lord's Day Alliance is a confederation of all the provincial alliances. Its object is to "preserve the Lord's Day in its integrity and to secure to the whole nation the right to its full enjoyment." It is financed through appeals to and budget allocations from the churches; solicitation of contributions chiefly by the secretaries; and bequests and personal contributions sent in without solicitation.

Those who are not called upon by Mr. Benedict may send their donations to the Alliance, 542 Confederation Life Building, Toronto.

Split-Up Threatened In Australia

Western Australian representatives, designated after residents of their state voted two to one for secession in a plebiscite, are in London seeking Parliament's approval of Western Australia's separation politically from Australian Commonwealth. Its geographic separation from the other states by 1,000 miles of wastelands, as shown in the map, is the reason. Pictured are a strip of the desert and the Australian capitol at Canberra, remote from Western Australia.

Costume For Street

Courtesy Good Housekeeping

Sketched is one of the more exotic street costumes of the season, designed by Alix of Paris.

It is given an entirely new look with its immense bishop sleeves gathered into big armholes with cartridge pleats at the top; its perfectly slim, straight skirt; its plain, high neck, both in front and back. And, most unique of all, its short, sleeveless beaver vest.

The dress is soft woolen, and with it is worn a brown felt beret.

Campbellford "Lit" Presents Short Play

CAMPBELLFORD, November 3 (Examiner Staff Correspondence).—Campbellford High School Literary Society held their first meeting of the season in the Assembly Hall on Friday afternoon, the Fifth Form having charge of the program, with President Donald Owens occupying the chair. Owen Hendy acted as critic. The first number a chorus, "School Days" and "Dear Old C. H.S." was followed by "News in Rhyme," sung by Don Owens and Sandy MacDonald ;selection, "I Had But Fifty Cents," by the Quinzy Quintette, Don Barnum Charlie Couch, Bernard Crossen Malcolm Malcolm McKenzie and Don Owens; musical selection, Arnold Bates.

A pretty little two-act play, "Sue Takes a Chance," was the feature of the afternoon's program, those taking part including Helen Coxwell, Eileen Hall, Lois Meyers, Lillian Thomas, Don Barnum, Arnold Bates, Charlie Couch, Bernard Crossen, Malcolm Mackenzie, and Don Owens. Between the acts Kay Wilson delighted the audience with piano selections The critic's report was decidedly favorable.

The meeting closed with the singing of the National Anthem.

MRS. H. HOWELL IS BIBLE CLASS HEAD

Women's Friendly Bible Class of St. John's Elects Officers.

Mrs. H. Howell was elected as president of the Women's Friendly Bible Class of St. John's Church, held on Thursday in the parish hall. Other officers for the year will be: Mrs. H. Bassett, vice president; Mrs. J. Bacon (re-elected), secretary; Mrs. W. S. Hake (re-elected), treasurer.

At the meeting, the regular reports were read, and Mrs. W. McLarnon, convenor of the Entertainment committee, reported that all arrangements had been completed for the big whist drive to be held on Thursday, November 8th, to which the members of the 57th Rangers' Sergeants Mess and their ladies have been invited.

It was decided to have the annual meeting and banquet on December 6th. At the close, refreshments were served by Mrs. H. Bassett and her assistants.

HUSBAND, WIFE

(Continued from Page 1)

and the body of Baby Andrey was lying nearby. It is thought Mrs. Campeau had snatched up her infant and had run into the front hallway in an attempt to escape from the burning building only to find her way cut off by the flames which swept up the only stairway.

The only exit from the apartment was a stairway at the rear leading down to a side door entrance at the ground floor. It was apparently to this stairway that the mother was attempting to make her escape when she was overcome.

Constable Injured

Constable Joseph Sanscartier was struck on the head with a ladder when he was assisting the firemen in their attempts to raise it to try a rescue. He suffered a severe scalp wound and was taken to hospital. Two stitches were needed to close the wound. His injury is not considered serious.

An inspection of the fire-swept home revealed that the flames had swept up through the flooring and the stairway at the back of the building. When the firemen arrived the fire had spread throughout the entire building and the firemen described it as a raging furnace of flame.

Mr. and Mrs. Ernest Roy, the latter a brother of Mrs. Campeau, explained they had been visiting the Campeau home last night. When they had left everything had appeared to be in order, but Mr. Roy recollected that there had been an odor of smoke in the house.

Neighbors Stunned.

Residents of the community who flocked from their beds when the alarm was first sounded were stunned at the tragedy which had befallen the little family.

As the bodies of husband, wife and their two infant children were removed from the fire-swept home, women in the crowd turned their heads away in sorrow and anguish. Many remarked that the little family had appeared so happy yesterday.

An inquest will be opened by Dr. Isabelle, coroner for Hull, later today.

The funeral of the four victims will be held on Monday.

Steel mills in Mexico continue to operate at capacity.

Coffee exports from Ecuador are much larger than a year ago.

SOPHIASBURG MAN HAS EYE REMOVED

George Gorsline Suffers Painful Injury as Switch Hits Face.

(Examiner Correspondence)

TWEED, Nov. 3.—George Gorsline, a farmer residing in Sophiasburg Township had an eye removed at Prince Edward County Hospital at Picton, after attempts to save it had failed.

On going outside, he picked up a switch to drive a cow out of the yard and while using it the switch broke, a piece hitting the eye. The operations was performed by Dr. C. A. Publow.

Stepping off a Toronto-Kingston bus, Mrs. Emma Johnson, 60-year-old resident of Shannonville, walked directly into the path of an automobile being driven west by K. N. Henry of Toronto at 7 p.m. on Thursday evening. Mrs. Johnson escaped with a fractured shoulder blade and severe head injuries. She was rushed to the General Hospital at Belleville by her son-in-law, K. Vivian of Shannonville. She is recovering satisfactorily.

Trent River

Mrs. Thos. J. Brown received the sad news Friday noon of the sudden death of her stepfather, Mr. John Hendren, at his home at Norwood. The late Mr. Hendren has not enjoyed good heatlh for some time, suffering from heart condition, although he planned to leave Saturday for Detroit, Mich., to spend the winter with his daughter, Mrs. Jas. Cousins (formerly Myrtle Hendren).

Miss Christina Waldie of Grafton, is a visitor wth her aunt, Mrs. John Sedgwick.

Mr. Will Holdcroft of the Holdcroft Construction Co., spent the past week at Kingston.

The cheese factory closed for the season Thursday.

Mr. R. W. Umphrey attended the public speaking contest at Conelly's school Thursday night and acted as one of the judges for the event.

Fleming school speaking contest was held Wednesday afternoon.

Trent River oratorical contest was hed Friday night, taking the place of the usual league program. The final championship contest will be held Friday, Nov. 16th, at Colborne.

In the Provincial championship judging competitions of boys and girls' club work, conducted recently at Guelph, with club teams from all parts of Ontario, the Northumberland team stood 16th, with 24 teams competing. Arthur H. Martin, local agricultural representative, accompanied the Northumberland boys to Guelph.

The Northumberland calf club was organized in 1933, each member starting with a calf. Each member to keep feed cost records, write an examination and exhibit his calf at a specified fair.

OTTAWA PARLEY GROWS REMOTE

Date to Suit Provinces Hard to Get—On B.N.A. Act Amendments.

NOT LIKELY THIS YEAR.

OTTAWA, Nov. 3 (CP)—A Dominion-Provincial Conference on amendments to the British North America Act during the present year now appears unlikely. Owing to the fact that it seemed almost impossible to arrive at a date for the conference which would suit all the provinces, Prime Minister R. B. Bennett has advised those particularly interested that it may not be held this year.

Legislatures in two of the provinces, Saskatchewan and Quebec, are scheduled to open before long, and the Dominion Parliament will probably assemble in January. Consequently the time in which the conference might take place is definitely restricted.

Amendments to the British North America Act, which would permit of the transfer of certain provincial powers to the Dominion, were on the agenda for discussion at the conference.

Ex-Service Men Are Planning Banquet

Sidney Whatley, president of the recently organized Ex-servicemen's Social and Welfare Club, reports that arrangements for the big Armistice reunion dinner to be held under auspices of the organization are progressing favorably. The dinner, to which all ex-servicemen of Peterborough and district are cordially invited is to be held in the Armouries on the evening of November 10, and application for tickets may be made to officers of the club.

Sale of tickets already gives organizers of the dinner the assurance that over 300 ex-servicemen will be present, Mr. Whatley intimated, to participate in a big reunion of ex-soldiers such as has not been seen in this city since 1918. The number attending the dinner will be of such large proportions, that the dinner will be held in the drill hall at the Armouries.

Handy

PITTSBURGH, Nov. 3.—(C. P.)— Samuel Toney at least knows where to stroll during the hunting season. While browsing about the grounds of the Mayview city hospital he was struck in the chest and stomach by shotgun slugs. He was rushed inside and placed in the ward with several other gunshot victims—but all the others were hunters.

"Tight buttoned"

Have You, The "Can't Afford It" Habit ?

THE use of that phrase does not suggest the inability to buy so much as the desire to practice rigid economy . . . to save . . . to deny yourself needed and necessary commodities.

But Man, oh Man, and you, too, Madam, how better and more effectively can you practice economy and thrift than to buy when prices are at their lowest ebb in years? How more certainly can you insure economy than to replace worn or out-of-date furniture than when new is selling for one-third of what it sold for 15 years ago? Or to stock up on food products when they are 40% less than at any time since the war? Or clothing when $53 to-day will buy you what you paid $100 for in 1912?

What you really cannot afford to do is not buy because you cannot afford to miss to-day's low levels . . . prices that are an actual boon to reduced incomes . . . to the practice of sensible, far-sighted economy.

Sponsored by

The Examiner

ENGLISH-U. S. AMITY HAS THRIVED IN SPITE OF EARLY OBSTACLES

Beckles Willson, Canadian Author, Gives Sketch in Lives of Envoys.

PRAISES AMBASSADOR

By Central Press Canadian

Confident faith in the "ultimate complete moral unity of the white race," as represented by Great Britain and the United States, forms the basis of the latest contribution to modern historical literature by the Canadian-born author of "If I Had Fifty Millions." The book is "Friendly Relations" (McClelland and Stewart), by Beckles Willson. It will be published next week.

Anglo-American diplomatic relations from 1791 to 1930 are covered in retrospect through the eyes of Britain's representatives to the land of stars and stripes. First in Philadelphia, and later in Washington, they view and interpret the changing scene. Their official reports, private letters and personal observations—together with a galaxy of documentary contributions of wives, friends, contemporary statesmen, diplomats and lesser dignitaries — are reproduced in quick succession garnished by a minimum number of qualifying observations of the author, to carry the reader through a century and a half of diplomatic progress.

The scope of Mr. Willson's book goes beyond the prominent political personages of the period. Sometimes their wives are described. English Envoy Francis Jackson seems to have taken a dislike to the wife of President Madison. "She is fat and forty, but not fair," he wrote. "She must, however, have been a comely person when she served out the liquor at the bar of her father's tavern in the state of Virginia."

The lot of the British minister was not always easy. Jackson was threatened with horse-whipping and tar-and-feathering. Altogether, his tenure of office was an unhappy one.

Discusses War of 1812

The war of 1812-14 provides ammunition for one of the author's few controversial discussions. Describing the British capture and destruction of Washington in 1814, an act intended as retaliation for the destruction of York, the Upper Canadian capital, the year before, Mr. Willson asks: "Is any event in American history so absurdly exaggerated? Some members of the older school of native historians have not hesitated to turn to the exploits of Alaric and Attila and the Romans in Carthage to find a parallel to the story of the 'wanton and atrocious burning of our noble capitol....' But there has been a good deal of rectification of this sweeping judgment since. As for the wine in the cellars of the White House, of which there was a large quantity, it was not drunk by the British at all, but 'was consumed by our own soldiers' (a quotation from a contemporary account)."

After the war, British Minister Charles Bagot had the opportunity of contributing much to United States fiscal policy. To offset forging of bank notes, he recommended the use of specially engraved plates developed by a friend of his. The recommendation was accepted, and the man who later was to be appointed governor-general of Canada had proved something more than a mere envoy.

The volume deals at length with the American civil war, the fight for the independence of Canada, the visit of King Edward VII as Prince of Wales to Canada and the United States and the Fenian raids.

In 1872 the British minister went house-hunting and finally secured a permanent residence for Great Britain's diplomats.

The routine business of the British embassy now involved Canadian questions, copyright, immigration law, passports, fishery rules, canal tolls, the liquor and arms trade and railroad law.

Some idea of the high calibre of the men chosen wherever possible by the British government to represent her in America is seen in the fact that at the first peace conference of the Hague in 1899, her minister to Washington, Lord Pauncefote, was chief British delegate.

Feeling toward Britain was improving. When Pauncefote died, his remains were returned to England on an American battleship, and the flag on the White House was lowered to half-mast, at the order of President Theodore Roosevelt.

Canada's Representative

The spirit of good-will grew—until now, the author points out, "thanks to the present British ambassador at Washington, Britain and America have presented a united front to the world in a time of crisis."

The relative importance to the British embassy of questions affecting Canada is stressed throughout the volume. But the British commonwealth of nations is no longer represented at Washington by an embassy alone, and the British ambassador is no longer the sole representative of the British sovereign. In this connection Mr. Willson cautions: "To co-operate on an equal responsibility with the ministers of Canada, South Africa and the Irish Free State may prove a task of the utmost delicacy and even of difficulty."

Fortunately, up to now, there has been only cordiality and mutual good-will.

The entire book, in retrospect, is a study in comparisons.

Author Canadian

Beckles Willson, from whose pen these comparisons flow, is well known to Canadians. Born in Montreal and educated n Kingston, he married a Colborne, Ontario, girl, later moved to England, and now resides in France. While on the staff of the London Daily Mail he wrote many feature articles on colonial subjects. He served in the war with the Canadian Expeditionary Forces. Among his 25 or more outstanding published works, those best known to Canadians are: "The Hudson's Bay Company," "The Romance of Canada" and "The Life of Lord Strathcona." His "Friendly Relations," given to the world as he nears his 65th year, is another milestone in a succession of valuable literary contributions.

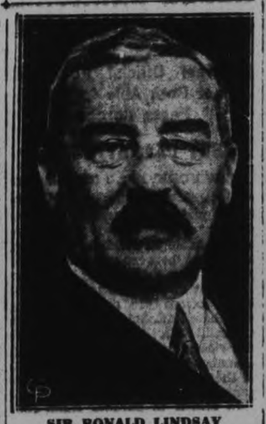

SIR RONALD LINDSAY

"Thanks to the present British ambassador at Washington, Britain and America have presented a united front to the world in time of crisis."

MRS. L. McCONKEY IS W.A. HOSTESS

Mrs. Wilfred Nichols Has Charge of Program at Bridgenorth Meeting.

Bridgenorth, Nov. 3.— (Examiner Correspondence.) — Selwyn W. A. met on Thursday at the home of Mrs. L. McConkey. Mrs. Wilfr d Nichols, the newly elected president, had charge of the meeting, and in her very efficient manner conducted the business of the day, which was largely routine. Mrs. McConkey served dainty refreshments to the ladies after the business had been transacted. This organization held a very nicely arranged afternoon tea at the home of Mrs. Howard Sanderson, recently; fifty ladies were present and enjoyed the program and afternoon together. Mrs. (Rev.) Miller and Mrs. Preston, past president of the W. A., presided at the tea table.

Bridgenorth A sociation

Bridgenorth W. A. held their November meeting at the home of Mrs. Udy. Mrs. Pettersone, the president, was in charge. It was decided that the ladies would have a pot-luck supper, the end of November, to which the men of the congregation would also be invited.

Hallowe'en

Seventy-five young people gathered at Selwyn on Wednesday evening for their annual Hallowe'en party. A large number of these came from Bridgenorth and Fairview. The costumes showed much thought and preparation and the judges, Mr. and Mrs. A. Armstrong, Mr. and Mrs. W. Telford, found it difficult to decide which ones were really the best. The decision was finally given in favor of Miss Ann Franks as a Japanese lady; Mrs. K. Hardill, as a Chinese laundryman; Miss Opal Rosborough, as a witch, and Miss Daisy McIlmoyl as a fancy lady.

Miss Jean Fowler read a paper on the origin of Hallowe'en.

Much credit is due to Gladys McIlmoyle and her helpers for the efficient manner in which they carried through the program and prepared the refreshments. Selwyn Young People have purchased a piano for their use and this was used for the first time on Wednesday evening.

Lakefield News

The first annual rugby dance, held on Thursday night in the town hall, was a real success, although the crowd was not as large as had been hoped for. Wilson's orchestra was in attendance and furnished an excellent program. Dancing, both round and square, was popular, and the crowd, who were practically all of the younger set, had a very jolly time.

The Grove first team defeated the High school in a game of Rugby at The Grove on Thursday afternoon. The score showed that The Grove were superior in every way, including weight and skill. Wood and Dench starred for The Grove and H. Nicholls played a remarkably fine game for the High school.

Mr. Harry Stabler, of Toronto, is convalescing at his home in the village after a serious operation.

Miss Hazel Crawford is visiting friends in Toronto.

Mrs. and Miss Woodhouse have returned from a three weeks' visit to friends in Tweed.

Mr. John J. Charlton has secured a position in Walkerville.

Mrs. Charles Wear and sons, of Windsor, are guests of Mr. and Mrs. Thomas Junkin.

Mrs. J. Gordon Mein and son, Gordon Erskine, of Toronto, are guests of Mr. and Mrs. F. G. Erskine.

CAVAN

Mrs. Robert Swain returned to her home in Valentia on Thursday after spending a few days with her sister, Miss Frances Hunter.

Threshing is almost completed in Cavan Centre. Two machines have been at work during the past week. The grain is yielding well.

IT PAYS TO ADVERTISE

Millbrook

The Wide Awakes C. G. I. T. group met in regular session on Thursday, with the president, Beatrice McDowell, in the chair. Barbara Argue gave the current topic, and Helen Ellsworth was appointed for the next meeting. One poem, "To Be a Girl," was handed in for the group scrap-book, and one new member was received. The practice of supplying each member with a Purpose Card led to the motion to send for a fresh supply of these cards which bear the C. G. I. T. pledge.

Miss May O'Brian left on Thursday at noon for Buffalo where she will spend the winter with her cousins, Dr. and Mrs. Lugadin, and Miss Bessie O'Brian. Her home here is closed for the season.

Mr. and Mrs. Yelland have moved this week into the house on King street formerly occupied by Mr. and Mrs. L. M. Bonneville, who have gone to Peterborough for the present.

Miss Dorothy Burnham, of Peterborough, was the guest of her uncle and aunt, Mr. and Mrs. G. E. Burnham, on Friday.

Miss Folkard, investigator for the Mothers' Allowance Commission, was in the village on a professional visit this week, and called on Miss Beatrice Turner, B. A., the local member of the Durham County Board.

The pupils of the Continuation School are busy preparing the program for the annual commencement, which will take place some time early in December. A play will be one of the features of the program.

All the rooms of he public school had a Hallowe'en party on Wednesday after the recess period, with recitations, songs, and suitable games and contests, together with a treat of candy, apples, etc. The rooms were gay with Hallowe'en decorations in the usual color scheme of orange and black. The young folk of the community were somewhat hampered by the inclement weather on Hallowe'en night, but were out in small bands, dressed in fantastic costumes.

Miss M. E. Needham entertained at tea on Wednesday afternoon, the guest of honor being Mrs. C. W. Walsh, at present visiting in the village and countryside, and a practically life-long friend of Mrs. I. E. Needham, whose many friends were delighted to see her in good health for the occasion.

Miss Nellie Duncan, of Peterborough, recently spent a week with her sister, Mrs. William Wilkinson, and Mr. Wilkinson, returning home last week-end from her visit here.

Miss Jean Bothwell was elected secretary of the Y. P. S. of the Peterborough Presbyterian at the convention in Cobourg last week. Millbrook had eighteen delegates in attendance out of a total enrollment of twenty-five, and attained fourth place in the competition for the Mason cup.

Grace Presbyterian church is celebrating its anniversary occasion on Sunday, November 4, with Rev. W. G. Clarke, B.D., of Bowmanville, a speaker. St. Andrew's United church is withdrawing its evening service out of compliment to the special service being observed by a sister congregation.

Miss Jean Burnham is spending the week-end in Peterborough, the guest of Mr. and Mrs. Walter, and Miss Myrtle Brock.

Mr. and Mrs. Vincent Sanders have moved into their home, having purchased the house on George Street, formerly belonging to the late Mrs. T. H. Bradley.

The Boneka Bible Class of St. Andrew's Sunday School, is holding a hot supper at the Waverly building on Saturday, November 3, beginning at 5 p.m.

YOUNG MEN URGED TO STUDY FINANCE

Leon Fraser Addresses Friday Night Supper Club.

Young men of today may well profit from the mistakes their fathers made, Leon Fraser of Toronto, well known to Peterborough as a former Chamber of Commerce executive here, told fifty members of the Friday Night Supper Club at the Y.M.C.A. last night. He urged them to learn enough about finance to know how to secure their savings investments against loss.

Pointing out that it is impossible for the young man engaged in other business and industrial pursuits to be at the same time a specialist in finance, he advocated strongly reliance on competent advice in financial matters. A great portion of the people wiped out financially during the present depression have themselves to blame. They considered themselves financial experts when in reality they were mere babes in the woods. They passed up sound investments for speculations and only now have learned their errors, he said.

Speaking of the opportunities for the young man in the business world today, Mr. Fraser spoke of the depression as time of opportunity. Once things have hit bottom and are on the way up, chances for young men open up quickly, he declared.

Express Opinions

Young men who think for themselves and young men who express their opinions, right or wrong, are the men who will make the most of their opportunities, he continued. Expression of opinions results in self-confidence gives the world a chance to apreciate the young man's capabilities if he has any. Remarking that the older generation is passing the business world into the hands of the younger generation at the present time in a very confused condition, he said it was a challenge for the young men to go out and see what they can do.

Teams to sell tickets for the approaching fall and winter series of University extension lectures which is to be sponsored by the Friday Night Supper Club were named. The team captains are Tom Allen, Bob Maybee, Jack Couper, Max Comstock, Harry Marsh, Jack Bradshaw, Ed. McDonald and Jim Rogers.

Ordinary lactic acid is a characteristic constituent of sour milk, in which it was discovered by Scheele in 1780.

BEHIND the Scenes in HOLLYWOOD

By HARRISON CARROLL

HOLLYWOOD—Where, oh where was the La Bennett sense of humor the other night at the Trocadero cafe?

The proudest of the Bennetts was a member of a party of celebrities including Wallace Beery. It was latish and Wallie, from somewhere or other, had secured a newspaper. He stared at a headline and then up at Connie.

Connie Bennett

"Say!" he exclaimed. "Did you see where those two French pilots bailed out of a plane and left the passengers up in the air?"

Whereupon, Connie, who perhaps owns stocks in French airlines, went right up in the air, too: Imagine such a thing taking place! And now what would happen to commercial flying in France.

All through the harangue, Wallie had been sitting a little dazed. Finally, he extended his arms.

"Hey, wait a minute," he interrupted. "That was just a little gag. Why don't you ask me what happened to the passengers?"

The whoop that went up was heard for eight tables.

• • •

IF YOU WISH to see what will undoubtedly be chosen as one of the ten best pictures of the year, hurry to the Capitol Theatre on Monday and relax in the lavender and old lace of "The Barretts of Wimpole Street." Metro-Goldwyn-Mayer's new film starring Norma Shearer.

The cast includes some of the greatest names of filmdom, headed by three winners of the Motion Picture Academy Award: Norman Shearer, Frederic March and Charles Laughton. The romantic team's beautiful presentation of an idyllic love story is all the more accentuated by the diabolical character Charles Laughton makes of the elder Barrett.

A SWEET CHILD, Shirley Temple, but at her door must be laid Hollywood's newest headache. The colony is overrun by proud mothers and their prodigies. On the "Sweet Music" set, Alice White told of one woman who actually tried to storm her house. The star was sitting down to dinner when a servant announced a lady outside who said she was Alice's first cousin. Although Alice knows all her relatives, she politely went to the door. The visitor still persisted. She said she was Alice's first cousin and she had come all the way from Youngstown, O., so that Alice could help get her youngster into pictures. The youngster was right there, of course, and willing to go through its tricks.

Alice White

After 10 minutes of questioning, the star finally got the woman to admit she had misrepresented their relationship. And after another 10 of good sound advice, she thinks she persuaded her to go back to Youngstown and give the kid a normal childhood.

• • •

AN ENTIRELY new film setting is introduced to the films in Paramount's "She Made Her Bed," a sprightly action romance, which opens Monday at Regent Theatre, with Richard Arlen and Sally Eilers heading the featured cast. The film, produced by Charles R. Rogers and directed by Ralph Murphy, also features Robert Armstrong, Grace Bradley, and Arlen's year-old son.

The film, taken from James M. Cain's famous American Mercury story "Baby in the Ice-Box," is a thrilling tale of a romance at one of those roadside tourist camps that dot every highway in California.

• • •

KNICK KNACKS—

All Hollywood pulled for Irene Franklin to make a hit when she appeared at the vaudeville frolics here. It was her first appearance since Jerry Jarnagin's tragic suicide. At the piano, where Jerry accompanied so smooth and for so many years, was Robert Gilbert.... Trust June Knight to do something startling. She is building a cream-colored log house on her five-acre walnut ranch. Her parents will live there and June, too, when she hasn't an early studio call....Another close friend Kay Francis made in Europe was Prince Ernest von Starhremberg, who stepped into Austrian affairs after the Dollphus assassination. Kay met him at Lido....Charles Furthmann, one of Hollywood's better known scenarists, has been working on television experiments during the last two years. He insists it is ready any time the big shots want to introduce it. Meanwhile, Charlie will turn his hand to screen stories again....Maureen O'Sullivan's dad, Major Charles J. O'Sullivan, gets here soon. Yet, there may be a new development on the O'Sullivan-Farrow romance....And Hollywood can't wait to hear Edgar Allen Woolf sing (he's been taking lessons) at Rosy Dolly's birthday party. Several years ago they were reported engaged. But Rosy is happily married now.

• • •

DID YOU KNOW—

That Hubert Prior Vallee got the nickname, "Rudy", in college days because of his admiration for Rudy Diedoett, the saxophone star?

BLONDE AND and glamorous Ann Sothern seems to grow upon one with each succeeding picture.

At any rate, whatever it is, "Blind Date," which opens at the Regent Theatre on Monday, is a delightfully entertaining picture, interspersed with laughs, thrills and heartaches.

Utterly unpretentious and thoroughly clean, it relates a story that is old, yet ever new and pulsating.

Ann Sothern is seen as "Kitty Taylor," sole support of an indolent and numerous family and heart throb of Paul Kelly as "Bill," rough but devotedly struggling mechanic.

So anxious is Bill to remedy the financial situation so that wedding bells may chime, that he neglects Kitty. In righteous indignation she finally accepts a "blind date," Neil Hamilton in the role of "Bob Hartwell," son of a department store magnate, is the date.

The result is mutual and growing interest between the two, and a stormy crash of Bill's hopes.

JOBLESS MOB IMPRISON RELIEF ADMINISTRATOR

LONG BRANCH, Ont., Nov. 3 (CP)—J. S. Tiffin, Relief Administrator, was held imprisoned in relief offices here yesterday by a crowd of several hundred relief recipients who laid siege to the place following an interview with the official.

The demonstration was similar to the one in East York last week, when 500 unemployed held James Malcolm imprisoned until they received assurance extra relief would be granted.

Long Branch jobless demanded stoves, mattresses and other bedding, clothing and extra food and declare their intention of remaining at the welfare depot until their wants are granted.

China's new National Water Conservancy Commission has been granted $2,200,000 a year by the Government to be spent for the unification, control and direction of river conservancy works.

JUST AMONG US GIRLS

Last Of The "Starving Brides"

The last of the "starving brides" of Blackpool, England, shown in her cabinet, lying asleep, as a portion of the great crowd peers down on her public fasting place. Blackpool showmen started the idea as a publicity stunt whereby brides about to settle down to marital bliss could earn themselves a substantial sum of money by publicly starving.

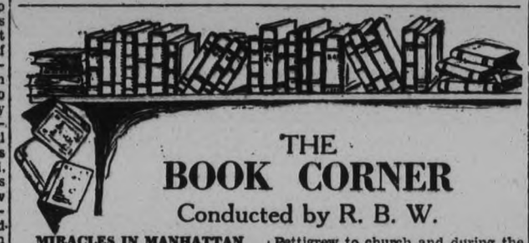

THE BOOK CORNER

Conducted by R. B. W.

MIRACLES IN MANHATTAN

Chapters for the Orthodox—Don Marquis, (Doubleday Doran and Co., Toronto, 314 pages).

Notwithstanding the title of Don Marquis' latest work it is probable that a considerable number of people will decide that it is very unorthodox. He says in his introduction that "some people will be genuinely shocked and others will pretend to be shocked because they think being shocked the proper attitude to take." But actually he admits that he can't help being orthodox in his belief of miracles and also that he has a certain degree of sympathy for those who believe in a Personal God and a Personal Devil. It is with this in mind that he writes these hilariously humorous tales of the activities of Jehovah and Satan in modern New York.

There is more than a grain of truth underneath it all and satire is poured on a good many of the foibles of human nature and on some of our modern ideas of religion. There is the incident in which the Devil accompanies Mr. Pettigrew to church and during the service "nonchalantly and in an irreproachably polite manner" strangles the young lady in the pew in front of him. But when the minister remonstrates with Mr. Pettigrew the latter points out how the Devil could wipe out his fortune and how the church income would suffer accordingly. So the incident is hushed up by the police and newspapers.

It is impossible to mention all these stories with their irrespressible good humor. There is Miss Calkins who had a mind "like the operating room in a hospital" but who lost her reputation because the Devil put the dumb-waiter to her apartment out of business. There is the tale of Scipio, the trained flea who saved the world from the millenium—of Old Man Murtrie whom neither God nor the Devil wanted after death and who was let live until finally death spun a coin in front of all the interested parties including the terrified old man himself—of the dashing of Mrs. Walter Van Durden's social aspirations by her brother-in-law's open forgiveness of her past sins—and finally there is sparkling little playlet in which Faust sells his soul to the Devil in return for six mistresses and one Good Woman..

The tradition of Archy and Methitabel is well carried on in this very penetrating and original commentary of us all.

RANDOM NOTES

Among books shortly to be published, we understand, is H. V. Morton's "In the Steps of the Master." Having exhausted the possibilities, it seems, of England, Scotland, Ireland and Wales, he has now gone further afield and tells us of his travels in Palestine.... Halliday Sutherland has written a successor to "Archer of the Years" and has called it "A Time to Keep." We look forward to more fascinating reminicences .... Mr. Archibald Marshall whose "Nothing Hid" was reviewed in these colmns has recently died in England...."The Taking of the Gry" is the title of John Masefield's latest book. His precious "The Bird of Dawning" was described as "one of the most flawlessly written sea books of our generation."—New York Sun.

Several notable biographies and autobiographies have been published so far this year. The first volume of Philip Snowden's story of his own life will be important as much for its history of the Labor Party in England as for his view that Britain entered the war because of an agreement in spirit if not in treaties with France of which the people knew nothing. He utters a warning that Europe is headed for another 1914 catastrophe. Lloyd George has released the third volume of his war memoirs—a continuation of his story of those fateful years. Mr. H. G Wells, who has achieved fame as a writer and essayist as well as a scientist, historian and economist has published his "Experiment in Autobiography" and includes an intimate story of his life along with considerable comment on world affairs.

Oliver Cromwell has been the subject of two very opposing books of recent date. They are by John Buchan and Hilaire Belloc. The first of these, which will probably be considered the greatest of the author's works, is a picture of Cromwell as a sincere, religious man and very much concerned with his countries' welfare. That he made errors and blunders is admitted, but these were not made through any hope of personal betterment. Belloc, on the other hand, makes Cromwell out to be a scoundrel of the first degree and capable of the most despisable tricks on both friends and foes. However is would seem that he had little evidence to support this view of "The Great Commoner."

For one interested in modern China there is no lack of material. In addition of Peter Fleming's popular travels, there are "A Surgeon's China," by Albert Gervais; "Man's Fate," by Audre Malraux and "The Chinese Soviets" by Victor A. Yakhoutoff. It would appear that China has replaced Russia as the country most apealing to writers of world affairs at the moment.

RELIABLE PRINTING
no order too small

Know your
GROCERIES

DID you know that the speed with which a bread dough rises depends to a great extent upon the kind of flour that is used?

Did you know that the way coffee is roasted is as important in producing fine uniform flavor as careful blending?

Did you know that some shortenings can impart a delicious delicate flavor to the foods in which they are used?

As a matter of fact there is some very important information to be had regarding the groceries you use day after day. It is information that will guide you in improving the taste-appeal of the food you prepare. And by using this information in buying groceries, you will realize that there's a genuine, tangible economy in paying for quality.

The stopekeeper hasn't the time to tell you about the different characteristics of staples such as flour, sugar, spices, and butter. Or cereals. Or coffee. Or beverages. But you can find these facts yourself—right in your newspaper—in the advertisements.

Take time to read these advertisements. They are written in an interesting manner and the important technical points are clearly portrayed. What's more, the facts are easy to remember and when you go to market you will be able to buy with authority—get the most for your money—enjoy the utmost at your table.

NEIL McKINTY IS FIRST PRIZE WINNER IN HASTINGS CONTEST

Separate School Advances to County Oratorical Finals at Colborne.

MANY CONTESTANTS

HASTINGS, Nov. 3 (Examiner Correspondence).—Speaking before an audience that jammed Hastings Town Hall to the doors Master Neil McKinty, son of Mr. and Mrs. A. J. McKinty and a pupil of Hastings Separate School, won the annual oratorical contest on Thursday night and the right to meet the best in the county at the finals, to be held in Colborne on November 16th.

A. S. Spooner, secretary of the local public school board and representative from here on the Trustees' and Ratepayers' Association, acted as chairman. In a few brief remarks he pleaded with the large crowd to give the young orators a good reception. He then called upon the speakers to come to the front and draw for their position.

The following judges were appointed, all teachers from the district: Misses Graham, Miss M. Torpey, Miss R. Clarke, Miss Burgess, Miss Convey, and M. Rusaw. A. A. Martin, Public School Inspector, was unable to be present.

Robert Dawson, county president, also president of the Belleville district, which comprises seven counties, explained the rules to the judges. Each speaker was allowed seven minutes, and if they went over that, the judges were to use their own judgment. Mr. Dawson strongly advised the contestants to keep their addresses within the time, as it would mean considerable in case they entered the finals.

The program opened with a chorus, "Sisters of Milkmaid," by six girls of the Separate School accompanied by Miss H. Jones on the piano. Recitation, "The Terrible Melinda Green," by Miss Jessie Scriver.

Speaker Number One was Victor Scriver, son of Mr. and Mrs. Neil Scriver, a pupil of the Public School who chose for his subject, "A Boat Trip from Hastings to Lake Simcoe." He gave a very clear description of the beauties as well as the hazards encountered on such a trip.

Solo, "Cattails," by Vincent Herrington, accompanied by Mrs. A. J. McKinty.

Speaker Number Two; Miss Betty Foley of the Separate School; her subject was the "Story of Anne of Green Gables." The youngster did remarkably well with a difficult subject.

Chorus, "Little Billie Bushytail," by four girls of the Junior room of the Public School, accompanied by Miss M. Pulford.

Speaker Number 3; Gus Faux, son of Mrs. William Faux, a pupil of the Separate School, spoke on the "Life of the Late Sir John A. MacDonald." In a clear voice the young orator carried his listeners along through the life of one of Canada's greatest statemen.

Piano Solo.—Aletha Buck.

Speaker Number Four; Elsie Nelson, daughter of Mr. and Mrs. A. Nelson, a pupil of the Public School, spoke on "Rapid Transportation." The young lady, in a concise manner, explained the difference between the old way and the modern means of transportation.

Chorus, "Grandfather's Clock," by six girls from the Separate School accompanied by Miss H. Jones.

Speaker Number 5; Walter Edwards, son of Mr. and Mrs. J. H. Edwards, who chose a subject dear to the heart of every boy, "My Camp Life Experience." He gave many an interesting experience boys enjoy while camping out.

Solo, Helen Daley, accompanied by Mrs. A. J. McKinty.

Speaker Number Six, Jimmie Mouncey, son of Mr. E. Mouncey, a pupil of the public school. He chose a rather difficult subject in "Beverly Nichols' Book on War." In veteran fashion the youngster dealt with his difficult subject in masterful fashion.

Speaker Number Seven; Mary MacDonald, daughter of Dr. and Mrs. J. A. MacDonald, a pupil of the Separate School, had as her subject "A Patchwork Quilt." She outlined some of the many memories that are brought back with the patches on these quilts.

Chorus, "The Cricket Band," by four girls of the Junior Room, accompanied by Miss M. Pulford.

"Granddad Was a Boy"

The last speaker, Neil McKinty, who won the championship, had as his prize winning subject, "When Granddad Was a Boy." The champion orator delivered a very interesting address on a conversation he had with his grandfather on the life of a boy in the olden days and the life of a modern boy.

While the judges were completing their papers, Rev. Father P. J. Kelley spoke a few words.

Father Kelley and Rev. S. H. Hill were appointed scrutineers; while they were out Rev. H. F. Battersby delivered a worthy address of warning to parents.

Before announcing the results, Rev. S. H. Hill spoke a few words and announced the winners as follows:

1—Neil McKinty.
2—Jimmie Mouncey.
3—Walter Edwards.

Mr. Robert Dawson presented the W. A. Fraser Cup to the champion. Councillor Doherty presented the Corporation Cup to the second prize winner, and Mr. A. B. Smith presented the Trustees' Cup to the third. The girls were presented with sweaters and the boys with windbreakers by Mr. A. S. Spooner.

Before the meeting closed, Mr. Dawson, who has done more for these public speaking contests than any man in Central Ontario, extended a cordial invitation to all to attend the annual association meeting and to send in resolutions.

The evening was brought to a close with the National Anthem.

HERE IS SEASON OF FOWL SUPPER

Feast of Plenty and Flow of Oratory Mark Annual Festivals.

By HAROLD J. FAIR
Canadian Press Staff Writer

CUMNOCK, Ont., Oct. 31 (C.P.)—In a little country church here was staged on event which has its parallel throughout rural Ontario every fall. Autumn in the farming districts of the province means fowl supper time and countless small churches yearly prepare their annual feasts.

It is not merely a church fete. It's a countryside institution—a tradition.

When Ontario's wooded farmlots change their green to crimson; when corn is stacked on fields dotted with yellow pumpkins; where there is a frosty tang in the air and mayoe some chill moonlight over seared fields fowl supper time is as sure as the season.

Then the people prepare for their annual celebration. There may be church anniversary services Sunday; the supper the following Monday or Tuesday. Meantime all is bustle. Innumerable pumpkin pies are baked. Choice geese and chickens pass from pen to roasting pan. The orchard's finest apples receive a thorough polishing. The successes of the pickling season are brought up from farmhouse cellars to embellish the groaning board.

As soon as the "chores have been done" the countryside flocks to the church. Men stand around to discuss crops and politics, women hurry to the basement for a night's hard work.

Plates of Plenty

There are no entrees or cocktails here; no soup and no side-dishes. The dinner starts immediately with a huge plate of fowl and vegetables. The girls do the serving; older women the kitchen duties. There are pumpkin pies with real whipped cream, lemon pies with genuine frosting, raspberry pies with "windmill' crusts, apple pies, raisin pies and every other kind. Then come cake and home-made bread, moistened by tea colored with rich cream. Verily a feast of plentiful.

After the supper there is a program in the auditorium. Generally the talent is local, with the district politicians and municipal officers taking the opportunity to greet the electorate. They labor over a story or two and sit down, confident of having once more catered to democracy's demands.

Usually all over by 11 p.m.—cars are warmed up and the good old driving mare taken from the church sheds. The homeward trek begins. The annual fowl supper is a matter of local history for another year.

Havelock

Mr. Marko Brdar, native of Zechoslovakia, and popular blacksmith at the Ontario Rock Company's plant, left for Toronto on Friday.

Mr. Fred Pollock has secured the position of caretaker at the Bank of Toronto.

Good progress is being made by Mrs. G. J. Todd in the erecting of a fine new cottage at Belmont Lake to replace the one destroyed by fire. Mrs. Todd has let the work by contract and expects to take up residence in December.

Mr. A. J. Peeling of Gilmour Street, Peterborough, and a former hardware merchant here, was a business visitor here on Thursday.

The many friends of Miss Dorothy Davidson, popular young Havelock girl, will regret to learn of her recent illness which necessitated her removal to St. Joseph's Hospital in Peterborough.

While walking on stilts last evening near his home on Mathison Street, Ted Yeo, young son of Mr. and Mrs. Harold Yeo, fell and had the misfortune to break his right arm. Dr. D. J. Holdcroft was summoned and reduced the fracture.

As a result of innocent playing and make-believe boxing, Grey Kemp, well-known Continuation School student, is going around with an ugly looking black eye. On his way home from school on Friday he was playing with Jack Mathison, who accidentally landed a haymaker on Grey's right optic.

Under the direction of H. C. Renaud, vocal teacher from Norwood, a Glee Club was organized in the Continuation School this week. A special study will be made of part singing and each pupil will be placed in his proper voice class when it has been determined. It was after hearing of the splendid work in Norwood and other schools of the district the step to provide additional musical tuition was taken.

Among the several deer hunting parties being planned from the village is a group going to Twin Lakes and Oak Lake district: Messrs. George Wilde, Andy Puffer, Chas. Ellis and Norris, Jr., Jack, Ted, Arnold and Henry Whitney, Jr.

Mr. S. W. Steenburgh, a Belmont boy who made good, arrived here on Friday from his home in Oakmount, Pa. He will spend a short holiday here with relatives at Belmont and Rockdale.

From Chihuahua

SENORITA MARIA DOLORES PARRA

Chosen "Queen of the Charros", Senorita Maria Dolores Parra, above, ruled the Mexican cowboy fiesta at Chihuahua City, Mexico. The beauty contest is a feature of the event in which "charros", gorgeously dressed Mexican cowboys, take part.

PETERBOROUGH MARKET QUOTATIONS

RETAIL

Fruits

Oranges, 29-64 cents a dozen; bananas, 3 lbs. 25c; lemons, 25-35c dozen; cranberries, 23c lb; Duchess apples, 40c pk.; McIntosh apples, 65 cents peck; Snow Apples, 60c peck; cooking figs, 3 lbs. 25c; cocoanuts, 15-25c; pears, 75c basket; watermelons, 59c each; honeydew melons, 35c each; grapes, blue, 25-30c basket; green, 25-39c; grapes, red and black, 45c basket; table grapes, 2 lbs. 25c; pomegranates, 10c each; quinces, 30c doz., 75c basket.

Vegetables

Potatoes, 10-15c peck; bag 59-70c; Spanish onions, 3 pounds 25c; sweet potatoes, 4c lb.; carrots, 25c pk.; cabbage, 5-10c head; head lettuce, 8-12c each, spinach, 2 lbs. 15c; cucumbers, 2 for 5c; cauliflower, 10-15c each; cooking onions, 10 lbs. 17c; green onions, 5c bunch; parsley, 5c bunch; celery, 5c; celery hearts, 10-15; peppers, 3 for 10c; vegetable marrow, 10-15c each; turnips, 5c each; water-cress, 5c bunch; beets, 5c bunch; green beans, 19c lb.; squash, 10-20c; eggplant, 2 for 15c; pumpkins, 10-25c each; mushrooms, 25-29c lb.; green peas, 15c lb.; Brussels sprouts, 15c qt.; parsnips, 35c peck; hothouse tomatoes, 25c lb.

Nuts

Mixed, 23-25c; shelled walnuts, 40c lb.; peanuts 15c to 25c lb.; shelled almonds 49c lb.; Valencia almonds 48c pound; shelled pecans, 25c lb.; Brazil nuts, 19-21c lb.; budded walnuts, 29c lb.; chestnuts, 20-25c lb.

Dairy Produce

Creamery butter, 20-23c pound; dairy butter, 19-20c lb.; lard, 10-12c lb.; shortening, 9-11c; eggs, 20-32c doz.; clover honey, 5 lb. pail, 55c; amber, 5 lbs., 49c; comb honey, 15-25c each; cheese, 13-25c lb.

Fish

Salmon, 18-25c lb.; fresh and smoked fillets, 15-18c lb; finan haddie, 14c lb.; whitefish, 17c lb.; salt and fresh sea herring 3 lbs. 25c; trout, 16c lb.; pickerel, 12½c lb.

Meats

Beef, 7-27c lb.; veal, 8-23c lb.; lamb, 12-20c; pork, 8-30c lb.

Flour

Bread flour, 24-lb. bag, 63-85c; pastry flour, 63-75c; 98-lb. sack bread flour, $2.44-$2.95.

WHOLESALE.

Hay, Bran, Etc.

Hay, $15 ton; straw, $7.00-$8.00; bran, $24; shorts, $27 ton.

Hides and Wool

Cow hides, 2c lb.; horse hides, $1.00 each; calf skins, 3-4c lb.; lamb skins, 10-20c each.

Wool: All grades, 7c lb.

Grain.

Wheat, fall, 90c bushel; spring wheat, 80c; oats, 30-32c; rye, 55c; barley, malting, 58-61c; feed barley, 50c; buckwheat, 45c.

Masquerade Party Is Held In Zion Hall

The congregation of Zion United Church held a masquerade dance in Zion Hall on Monday evening. The first prize went to Mabel Manley as Little Red Riding Hood; second to Mae Enos Kent, as a Nurse; third to Della Thompson as Sleep Walker; fourth to Leta Dickson in fancy costume; fifth to John Thompson, as a Fat Woman. Following the dance and judging dainty refreshments were served.

Of Course, Shaw Headed The List

George Bernard Shaw, leader of English letters, is seen chatting with the Countess of Oxford and Asquith at an informal party that marked the closing of the British Empire Book Exhibition. Famous authors from many parts of the empire were in attendance.

Touch Not Taste Not Handle Not

WHY the brown study?" teased Alec late one afternoon as he came into the living-room and found Clara curled up on a sofa, sitting very still and looking straight ahead at nothing in particular.

Clara laughed. "I was trying to get the meaning of the words my teacher gave me to-day to copy, 'Touch not, taste not, handle not.'"

Cousin Will looked suddenly very wise. "I think my father knows a story that will make that clear," he said. "Perhaps we can get him to tell it this evening."

Clara jumped up and clapped her hands. "Oh, a story! He will, I know," and it did not require very much urging after supper, when they were all gathered in the living-room, to persuade Uncle Edward to tell them a story which the Japanese call.

Shajo-Hi.

The Japanese make a kind of woollen cloth called "Shajo-hi" which they dye red. The color for this dye, story-tellers say, is obtained from a queer animal that can walk and talk, and that lives down in the bottom of the sea. It is not easy to get these animals to come up, for they are said to be very wise and clever and to know all about the way men try to catch them. There is one trap, however, that is said to catch them, and that is sake, the Japanese beer, made from rice.

The trappers put sake in large jars, place these in the meadows that border the sea, and put dippers beside the jars. They then take the grass growing around and without cutting it off shape it into the form of shoes and leave them on the shore. The men then hide in the grass to watch what happens.

The odour of the beer soon reaches the bottom of the seas, and presently one shajo says to another, "Sansuke shajo, isn't there some kind of a pleasant odour here? It smells like sake. Let us go up out of the water and see."

But the other shajo says, "Oh, no! We must not be so reckless as to go up out of the sea. It is only a trap of those men to get us to drink their sake so that we will get drunk and then they will catch us and kill us."

Then another shajo says. "It is all right to go up provided we do not drink any of the sake. It is much better to go there and smell of the sake than to be here and smell this disagreeable sea-weed."

All the shajo are pleased with this and exclaim, "why, of course, that is true. There surely can be any danger in just smelling of the sake. That will not make us drunk. Come, everybody."

So they go up out of the sea and tiptoe carefully to the sake jars. There they get the odour of the sake much stronger than they did down under the water and they like it so well they keep sniffing it until they are overcome with a desire to taste it.

Finally, one shajo will say, "Oh, I can't stand this mere smelling. Let us each take just one dipperful."

But another shajo says, "No, no, it would be too dangerous to drink sake out of the dippers, but simply to dip our fingers in and lick them off would be quite safe. Let us do that."

So they all put their fingers in the sake and lick them off, and walk around and round the jars doing it again and again and smacking their lips.

Soon one shapo will say to another, "Really this is not enough for me, just to keep licking sake from my fingers. If we only drink a little from the dippers and do not fill them full, we shall not get drunk."

All respond, "That's so! That's right."

So they all take up a little of the sake in the dippers and drink it and smack their lips harder than ever. Presently one will say, "Unless one fills up on sake and gets real drunk, there is no use in drinking it. Besides, there is nothing to show that the shajo who were formerly killed were caught because they were drunk. Why just look down at your feet and you can see what happened. These shoes were the traps. The former shajo were foolish enough to put their feet into these shoes that are all tied down, and go to dancing. We will not put on the shoes and then we can get drunk without danger."

By this time there is no one wise enough to utter a warning, so they all drink until they are drunk. Then one will say, "Oh, why not put on the shoes? If we do not dance and tumble over, there will be no danger in just slipping our feet into the shoes."

So they slip on the shoes and begin to feel very well pleased with themselves because they are wise enough not to get caught. They feel so pleased they began to sing, and as soon as they sing they want to dance to keep time with their singing.

"It will be safe to dance if we don't tumble down," they say. So they try to dance, with their feet in the shoes that are tied fast with the grass, and, of course, as they dance they tumble down and are easily caught.

"The Japanese have a proverb which this story illustrates," said Uncle Edward. "It is this: First the man takes a drink; then the drink takes a drink; then the drink takes the man."

"I see," added Clara. "I think I can write 'Touch not, taste not, handle not,' better to-morrow, now that I know what it means."

It is in beverages that alcohol is used most extensively. It has been suggested that, many thousands of years ago, at the beginning of the agricultural age, a primitive man crushed the juice out of some grapes, and going away for a few days, left it standing. On his return he drank the liquid, and discovered its drugging effect—that it enabled him to forget for a time all the hardships of his life. The excitement and throwing off of self-restraint produced by the drinking of this fermented liquid led to its use in ceremonies and festivals.

To-day science has found out some definite facts about the use of alcohol as a beverage. First of all, alcohol is too strong to be taken pure. It must be diluted with water or some other liquid. All drinks containing alcohol are called "intoxicating." This word means "poisonous." "Toxikon" is the poison wherewith the Greeks used to make their arrows more deadly. Intoxicating drinks come under three classes: wines, beers and spirits. "Fortified," wines are those which have distilled spirits added to them, thus increasing the amount of alcohol in them.

Water is regarded as the greatest beverage. Let us see if alcohol has any of the properties which give water this distinction. First of all, alcohol will burn, while water will not burn; again, water has no taste, but alcohol has a sharp burning taste. Alcohol hardens food by taking the water from it; water, on the other hand, softens food. The greatest difference, however, is in the fact that whereas water is a real thirst-quencher, alcohol actually creates thirst. We have seen that alcohol has a great tendency to absorb water from substances. It has this action on the tissues of the body. When the body loses water, thirst is created. And so alcohol is a thirst-producer.

Unfermented fruit juices have a very refreshing effect. They also possess valuable substances which are important for the smooth-working of the body. They have none of the injurious effects which are brought about by the alcohol in fermented liquids. When the juice is pressed out of the fruit it should be heated to the boiling-pint and sealed right away. It should not be allowed to stand uncovered lest yeast-germs get into it from the air.

We have plenty of refreshing, wholesome drinks. We know that alcohol does harm to our bodies. What basis then have we for drinking beverages containing it?

Baby clubs, so popular in England this winter, include tomatoes, sardines, herrings and tripe in the diet for the youngsters.

Film Star To Wed

Climaxing a romance that began when she was filling a stage engagement in Detroit, Mich., several years ago, lovely Kathryn Crawford, ABOVE, Hollywood screen star, becomes the bride of James Edgar, inset, youthful millionaire, in Detroit. Edgar is the son of the late Gen. C. Goodloe Edgar, Michigan sugar king.

TRADE STANDING OF CANADA, U. S. NEEDS BOOSTING

Montreal Official Points to Fact Both Able to Make Pacts Abroad.

BUT FAIL AT HOME.

NEW YORK, Nov. 3 (CP)—Anomaly of Canada and the United States making trade pacts with far distant countries and yet apparently unable to reach a fair trade agreement between themselves was stressed here Friday by R. J. Magor, president of the Montreal Board of trade, before the annual meeting of the National Foreign Trade Council. Mr. Magor, who is also the vice-president of the Canadian Chamber of Commerce, is chairman of the special delegation of that organization to the meeting.

In efforts to improve trade conditions between Canada and the United States, said Mr. Magor, "we may profit by one experience and avoid the highly explosive and completely misleading word "reciprocity," and prevent our political friends, who are sometimes more dangerous than our enemies, from stirring up even the memories of 1911. The discussion then, as now, was supposed to have to do with trade, but it was difficult to confine the discussion in Canada to trade matters when friends of reciprocity in the United States claimed that 'Canadian annexation is the logical conclusion of reciprocity for Canada.'

Missing the Point

"On our side it was said by some that the choice lay between the Unior Jack or Old Glory. In such an atmosphere the fact we were aiming to increase trade between the two countries was lost sight of. If we want to make progress in putting into force a trade agreement, the discussions should be about trade."

Under existing conditions with Canada and the United States trading freely with other countries, it was difficult to understand why there was no trade agreement between the two countries particularly as the joint trade between them totalled over $23,000,000 during the last 30 years, Mr. Magor continued.

He declared, "Unless we are careful we both will have parcelled out all our commodities with other countries and there will be nothing left with which to trade. It would then be a case of there being no blessing left for Jacob, as it had already been conferred on Esau."

Bridgenorth

Mr. and Mrs. W. A. Sidey are visiting their son, Walter, at Amherstburg.

Mrs. George Bell was brought home on Tuesday, from Nicholls' Hospital.

Fairview services on Sunday are now: Sunday school at 1.30; public worship of God, at 2.30.

A dramatic group from St. James United, Peterborough, will present their play, "Plain Talk," in Fairview Church, Wednesday evening, November 14.

A Sunday school institute for Smith Township will be held in Bridgenorth church on Tuesday, November 13th. The afternoon session begins at 4 o'clock, with group discussions for officers and teachers. There will be a supper meeting with a discussion of practical ways and means of making our Sunday school work a success. The evening meeting is to be at 8. The purpose of the meeting is to help each officer and teacher of our Sunday schools to become more efficient in their duties. Questions and problems will have a large place on the program.

A bale of used clothing has been gathered for the needy of the West and North. This bale, considering the scarcity of used clothing, is both large and made up of very good warm things. Five new quilts are being sent. Two of these are from the Selwyn W.A., two from Bridgenorth, and one from "The Sunshine Broadcasters" Class of Fairview S. S.. The girls who attend this class met at the home of Misses Marjorie and Bertha Mahood, had a pot luck supper and quilted their quilt. Mrs. Harold Lewis is the teacher of this class.

Mr. Wilson Blewett is building a new house, near his sawmill, at Chemong Lake.

The ladies of Selwyn gathered at the church one day recently, oiled the floors, and made other much needed improvements.

The people of Selwyn, and the Young People especially, are reminded that commencing next Sunday, Nov. 4, a Bible Study Class will be conducted by the minister from 10 to 11.

Anniversary services at Bridgenorth, last Sunday evening was well attended. The choir's offering of music was well received. The sermon was delivered by Rev. J. G. McKee of Little Britain, a former minister of the Methodist church here.

Men's Club on Monday evening held their monthly Ladies' Nite; nearly 50 were in attendance.

Mr. McKee gave a splendid address on "One's Goal in Life." It contained both wit and wisdom.

The subject for discussion at the three Young Peoples' next week, is: "Why Fight?" "The History of War." The next four weeks will be given over to a discussion by our young people upon the subject of war—its causes, and how i may be prevented.

ENNISMORE

Mr. and Mrs. Peter Flood of Toronto, visited their daughter, Mrs. Harrington, on Sunday.

Mr. and Mrs. Vincent Murphy visited friends in Douro on Sunday.

Mr. D. J. McLean of Beaverton, made a trip through here recently.

For the sake of Economy

● When you buy Quaker Natural Health Bran you get good value for your money. When you serve it you get good value—*food value*—from the dish.

Quaker Natural Bran is rich in protein, minerals (including phosphorus, and the vitamins essential to health). It is especially suitable for cooking, is *easier* to use and gives *better* results.

Quaker Natural Bran is *inexpensive* —but it helps you achieve that priceless possession—good health.

Get a package and try the delicious recipes you'll find inside.

QUAKER *Natural* **BRAN**

Especially economical for cooking

BRAN RAISIN BREAD

2 cups Quaker Natural Bran
2 cups Quaker Flour
1½ cups Seeded Raisins
1 cup Sugar
3 tablespoons Shortening
1 teaspoon Salt
2 cups Sour Milk and 2 teaspoons Baking Soda or 2 cups Sweet Milk and 4 teaspoons Baking Powder

METHOD—Mix dry ingredients together, cut the shortening in lightly, then add the floured raisins. Now add the milk slowly and mix well. Put in two well-greased loaf pans and let stand 20 minutes. Then bake in a moderate oven about 45 minutes. Temp., 325° F. Remove from pans and brush the tops with melted butter.

CANADA THROUGH THE YEARS

Follow Canada's story day by day—know your country's builders and their achievements.

ON THIS DATE

By Fred Williams

Probably Canada's most outstanding historian, Fred Williams, recalls events of the past that have significance to-day. You can't afford to miss reading "On This Date."

Daily in the

The EXAMINER

Let Us Tune Up Your Car For Winter

We will check the Electrical System, Fuel System, Radiator.

Gillespie Garage

"Service That is Service"

378 Aylmer St. Phone 950

DUNLOP FORT TIRES

Complete Stock at

JOHNSTON'S

'Phone 2123

ST. PETER'S BAZAAR BE HELD NEXT WEEK

Energetic Ladies of Parish Busily Preparing for Three-Day Event.

On Wednesday, Thursday and Friday of next week, the bazaar of St. Peter's Cathedral parish will be held in the Market Hall, and energetic ladies of the parish are busily preparing for the big event.

Each day, a hot supper of home-cooked viands will be served and there will be the usual program of entertainment for old and young, in the way of various games and a fish-pond.

he booths will be gaily decorated and there will be a splendid assortment of articles on sale; useful and fancy sewing and embroideries, the many varied things that the Country Store dispenses, dolls, Christmas gifts and novelties, candy and other pretty things.

This bazaar has proven a popular event in years past and preparations under way guarantee another very successful affair this season.

PHONE 3700 COAL

DUFFUS FUNERAL SERVICE
Open All Night.
'PHONES - 1765. 1760 1173W

Sat.-tf

H. T. HICKEY
Phone 2024
ALTERATIONS AND BUILDING of All Descriptions.
Home: Built to Order
Houses Converted Into Duplexes

W.S

24-HOUR SERVICE
We Specialize in Re-Building Automobiles that have been Wrecked. Body and Fender Repairs, Welding, etc. Also Re-painting and Re-Ducoing. All Jobs Guaranteed.

J. J. DUFFUS COMPANY
PETERBOROUGH

Tus.Sat.-tf

City of Peterboro Taxes

Third and final installment of 1934 Taxes due Wednesday, Nov. 7th.

Penalty of 5% will be added and legal proceedings taken to collect unpaid taxes.

4d-106-7700

It's time to think about Christmas and the friends on your gift list. Your photograph is the most personal, the most appreciated of all gifts.

Avoid the worries of late shopping for distinctive gifts by sitting now for your portrait.

New Styles
Special Prices for November

The ROY Studio

RECEIPTS AND EXPENDITURES FOR ANSON HOUSE
October 1st, 1933 - September 30th, 1934

RECEIPTS.	
Inmates' Board and Pensions	$5,127.75
Interest from Investments	1,906.75
City of Peterborough	1,103.50
Government of Ontario	664.70
Donations	163 00
Sale of Bond	1,028 02
From Savings Account	1,075.00
Proceeds of Sales (Produce)	6.62
Bank Overdraft	222.15
	$11,297.49

EXPENDITURES.	
Overdraft, Bank, Oct. 1, 1933	$ 186.38
Butter	315 32
Meat	458.58
Flour, Bread and Meal	396.59
Groceries and Provisions	952.96
Potatoes	24.00
Milk	60.53
Ice	81.00
Drugs	77.06
Fuel	2,020.14
Electric Light	264.97
Water Service	135 31
Clothing	69.76
Dry Goods, Household Furnishings, etc.	278 65
Repairs, Ordinary	418 75
Repairs, Extraordinary: Balance Furnace and Electric Stove	1,424.00
Salary and Wages	3,462.89
Feed for Stock	181.71
Farm and Grounds	104.65
Telephone	63 00
Taxi Service	20 50
Cleaning Appliances, etc.	42.16
Advertising and Stationery	16.20
Miscellaneous	240 49
	$11,297.49

The Peterborough Examiner

PETERBOROUGH, ONTARIO, CANADA, SATURDAY, NOVEMBER 3, 1934

LOCALS

KNOX TURKEY SUPPER.
On Tuesday, November 20, in Knox Lecture Hall. Tickets 50c and 25c. 2d.27,3,7587

WOOD
We have a quantity of Mixed Wood and Body Hardwood for sale; cut as required, at current prices. Alfred McDonald Lumber Co., Ltd. Phone 176. 4d,106,7666

DRUG STORE OPEN.
Bond's will be the Drug Store open to-morrow all day. 1d-104-7713

STORM SASH
We are prepared to call, measure and give prices on Glazed or Unglazed Storm Sash; also Cabinet, Finishing Work, at the very best prices. McDonald Lumber Co., Phone 176. 4d,106,7665

ALBERTA COAL
The famous "Western Gem" brand. Just unloaded, $12 per ton. Scott Coal and Lumber Co., 256 Dalhousie. Phone 1636. 2d,104,7710

FOWL SUPPER
Bailieboro Anglican Church, Tuesday, November 6. Adults 35c, Children 25c. 2d-105-1817

VIMY RIDGE L.O.B.A.
Are holding their Bazaar in the Orange Hall on Brock Street Tuesday, November 6th, from 3 to 6 p.m. Afternoon tea will be served, also Rummage Sale, followed by Euchre Party in the evening at 8.15 on the main floor. Six prizes: Geese for first and chickens second. Everybody welcome. Admission 25c Draw will also be taken on hope chest. 3d-1,3,5-7670

FURNACE WORK
GOODFELLOW'S CLEAN AND REPAIR ALL MAKES OF FURNACES.
Sole Agent for "Pease Furnaces"
379 WATER ST. PHONE 599
12d-t.t.s.-Nov.23-7624

HEATING, TINSMITHING, PLUMBING,
Have W. R. Turner, 195 Simcoe Street. Phone 591
REPAIR YOUR HEATING SYSTEM
Agents for Hecla Furnaces
t.t.s.—tf

ANTHRACITE COAL.
All sizes of American and Scotch Anthracite Coal in stock at current prices. Phone 96—McCarthy and Johnston. w,s-2103

AUCTION SALE
of Farm Stock and Implements and a Quantity of Household Furniture, of Mr. John Doherty, Lot 10, Con. 6, Asphodel, on Tuesday, November 6. —H. Redmond, Auctioneer. 1d-105-7723

ARE YOUR EYES IN CONDITION
for the additional reading you will be doing these long evenings? Consult E. Warren Kee, Optometrist. Office in Harris' Drug Store, 112 Charlotte. Phone 527. w,s,tf,3245

NOTICE.
The men of the Sacred Heart Parish will receive Holy Communion in a body at the 8 o'clock Mass, Sunday, November 4.

KEENE FOWL SUPPER.
Presbyterian Church on Wednesday, Nov. 7. Adults 35c; children, 20c. Play, "Here Comes Charlie," will be presented by Bailieboro Young People. 1d-104-7714

Wreaths may be ordered at Canadian Legion Hall. 1d-105-7717

Saturday Specials

IT IS NOT TOO SOON TO CHOOSE YOUR CHRISTMAS GIFTS. OUR STOCK IS NOW COMPLETE, AND A VERY FINE ASSORTMENT IS NOW ON DISPLAY. CHOOSE ONE OF THESE SPECIALS NOW.

Perfect Bluebird Diamond Rings

6 only White or Green Gold Fine Diamonds, $12.95.

Assortment of White Gold with Diamond Shoulders. Special, $25.00.

Fine Solitaries. New designs. 35.00 and $50.00.

Fine Assortment of LADIES' OR GENTLEMEN'S WRIST WATCHES

15-jewel White Gold Ladies' Watch.. Special $9.95.

Girls' Wrist Watches, $3.50.

Boys' Wrist Watches. Strong movements, $5 and $5.95.

15-jewel Lorie Watches, $17.50.

New design, popular make, with bracelet, $12.50 and $15.

SEE THESE SPECIALS NOW; A SMALL DEPOSIT WILL HOLD ANY ARTICLE

WARNE'S
DIAMOND HALL — PHONE 880

LADIES' AUXILIARY
to Canadian Legion meet Monday, November 5, 8 p.m. Full attendance requested. 1d-105-7720

THE FRIENDLY HOUR SONG SERVICE
will be held To-morrow Evening at the Y.M.C.A. Building after Church Service 8.30 p.m. All young people are c oriadlilynvstid hmbm people are cordially invited. 1d-105-7721

FOWL AND MEAT SUPPER
Bensfort United Church, Friday, November 9, a play, "Her Step Husband", will be presented by Stewart Hall. Adults, 35c; Children 15c. 1d,104,1842

ALL SAINTS' FESTIVAL SERVICES
Tomorrow, St. John's Church, the Rector will preach at both services on "Saints Dead and Living." 1d,105,7728

LEARN POPULAR PIANO
In your spare time. For information Phone M. Yokom, 543. 119 Hunter street west. 1d-105-1858

KEEP THESE DATES OPEN—NOV. 8 & 9
George Street Young People's Association present "Mama's Baby Boy", nevt Thursday and Friday. 1d-105-7727

DRY CLEANING
Ladies' dresses and men's suits, coats, furs, etc.—We call for and deliver. 'Phone 622.—Burtol Super-Cleaner, 425 George street. 1d,105,1878

LEARN HAWAIIAN GUITAR
Easy method of the Hawaiian Guitar is taught by Miss Helen Ludbrook. Popular, classical, old-time and cowboy songs, also four-part harmony taught. Private lessons, 75c. All music free of charge. 'Phone 1934J, Studio 709 Water st., Apt. 9. 1d,105,1870

SEPARATE SCHOOLS INOCULATION
Dr. Fraser will visit the Separate Schools to give the first dose of toxoid for diphtheria immunization as follows.
Sacred Heart School, Monday, Nov. 5th, 9 a.m.
Immaculate Conception School, Monday, Nov. 5th, 1.30 p.m.
St. Mary's Convent, Tuesday, Nov. 6th, 9 .00 a.m.
St. Peter's School and Annex, Tuesday, Nov. 6, 1.30 p.m.
Children of pre-school age may be brought by parents for immunization at the times indicated. 1d,104,711

Overseas Mail

Mail to connect with steamer Empress of Britain, sailing from Quebec, November 8, will close at the local Post Office at 10.30 a.m., November 7.

Mail to connect with steamer Duchess of York, sailing from Montreal, November 9, will close at the local Post Office at 10.30 a.m., November 8.

Mail to connect with steamer Ile de France, sailing from New York, November 10, will close at the local Post Office at 10.30 a.m., November 8.

Scout News

4TH PETERBORO TROOP.
The 4th Peterboro Troop (Church of the Sacred Heart) was re-organized after about 3 years' delay of activities.

An introductory meeting was held last night in the basement of the church and 8 boys were received into the new troop, all keen and willing to do their best along scouting. Lively games were played and the aims of the organization were discussed and an outline of future activities were given by the boys

Michael Crough is acting scoutmaster with Rover Scout Ladislaus Dominik as assistant scoutmaster Meetings will be held in the basement of the church every Friday. The new troop is planning to have a hike in the very near future.

BRITISH ISRAEL MEETINGS START

John B. Christian of Toronto, Opens Series Lectures on "Divine Marriage."

The initial meeting of the Fall and Winter series of lectures given under auspices of Peterborough Branch of the British-Israel Federation, was held last evening when John B. Christian of Toronto addressed a local meeting on the subject of "The Divine Marriage."

Held in Paragon Hall, which has been reserved by the society for the entire season, the meeting was presided over by Howard Shackleton, the vice-president, while Thomas Smith, secretary, presided at the piano.

The chairman announced that in the near future, Mrs. G. E. Altree Coley, distinguished author and lecturer, is to visit the city. She was referred to as one of the leaders of British-Israel thought in the Dominion. She is a journalist by profession and in her special work of garden-writing has contributed to all leading magazines on the continent.

In his address Mr. Christian drew an analogy throughout between the human marriage ceremony and "the divine marriage" between God and the nations of the world.

The church, he said, was not the bride of Christ, but was the body of Christ. Christ as head of the Church was the bridegroom, which the nation Israel and all the other nations that would eventually come into Israel, was the bride. The translation, Mr. Christian stated, had been mistakenly called not so.

He indicated by the great Pyramid that the year 1947 was predicted to be the year in which the bride Israel would have become fully prepared as the bride of Christ. By that time, according to prophecy, he said, the nations would have realized their proper identity and would accordingly know whom they should serve. The present period of chaos through which the world was passing, he believed, to be due to a disregard of the divine laws.

The coming events to which he referred, were said by the speaker, to be of important significance to the whole world, but especially to the British Commonweath of Nations.

He argued that while Israel was rejected and punished as a nation-wife because of her unfaithfulness, "we are thankful to God to-night tmhat she is not to remain in that state." Israel would be prepared for the Divine marriage, Mr. Christian contended, just as soon as she readopted the laws of God and brought into the fold those who were willing to adopt those laws.

MAIN STREET TOPICS

Jabs and Jottings as Picked Up by an Examiner Reporter.

FREE SHOW MONDAY
Under auspices of Peterborough Fish and Game Association, a free program of an instructive and educational nature is to be presented to the general public in the Collegiate Auditorium on Monday evening next.

The program, which will have wide appeal for all lovers of the great outdoors, will feature a series of films to be presented by William Lang, ex-president Toronto Anglers' Association, and Tom Jull, his sporting colleague. The main picture in the series is entitled, "Salmon Fishing in Newfoundland," made by Messrs. Lang and Jull while on a trip to Newfoundland during the past summer.

IN NEW QUARTERS
Removal of the local headquarters of the Sovereign Life Insurance Company to 392 Water street is announced by District Manager Jack Langley. Offices at the same address have been taken by the new firm, Lundy and Parson, general insurance agents.

The office space was formerly occupied by the R. H. McClellan agency.

LIBRARY HOURS
The reading room at the Public Library will remain open tomorrow and on each Sunday until further notice, from 2.30 to 5 p.m., the librarian announces.

Obituary

MRS. JOHN WADE
The death occurred in the city yesterday of Elizabeth O'Neill, the beloved wife of John Wade of Lot 4, Concession 8, Hamilton Township at the age of 56 years. A native of Hamilton Township, she was a daughter of the late Mr. and Mrs. Terrance O'Neill. Surviving are her sorrowing husband; two sons, Frank of Collingwood and Charles; and one daughter, Anna, both at home; also two sisters, Mrs. Doyle and Mrs. Charles McCabe in Western Canada, and five brothers, Terrance, James, Charles, Felix and John, all of Saskatchewan.

The funeral is to be held from the family residence, one mile south of Harwood on Monday morning, with a celebration of Requiem Mass at St. Mary's Church at nine o'clock. Interment at St. Michael's Cemetery, Cobourg.

MISS ELIZABETH STEELE
The death occurred on Friday of Elizabeth Steele, at 110 Simcoe street, in her 89th year. The deceased was a native of Glasgow, Scotland, and came to this country with her parents when a young woman. She had resided in this city for the past sixty years.

Remains are resting at Duffus Funeral Parlors until Monday, when services will be held at 3 p.m., followed by interment at Little Lake Cemetery.

Y.W.C.A. Campaign Meeting With Success

Reports on the Y.W.C.A. financial campaign are most encouraging. Several new subscriptions have been received and a number of increases, so that the canvassers are encouraged and are sincerely hoping the full objective will be reached. Many calls have been made by the collectors, but many reports have come in that the subscribers were not in. The campaign has therefore had to be extended another week. Subscriptions sent in to the Y.W.C.A. will be very much appreciated and will help the canvassers very much.

DAILY SHOOT.
Kay Blakley was winner of the daily shoot at George Street Rifle Range yesterday. He had a score of 114 out of a possible 120 points. Other high scorers were: M. Pearse, M. R. Harrison, W. A. Zeihr, B. Dorrington, S. Milligan.

FRUIT EXPORTS ARE IMPROVING

Canadian Apples Go to Seventeen Different Countries—163,437 Barrels in Year.

BLUEBERRIES POPULAR.

OTTAWA, Nov. 3. (CP).—Canada's export trade in fresh fruits is showing marked improvement this year, according to the Department of Trade and Commerce. The value of fresh fruit exported in the first half of the current fiscal year amounted to $916,060, an increase of $171,309 over the corresponding period last year.

Canada exported fresh apples to 17 different countries of the world and the total quantity shipped from April 1 to the end of September totalled 163,437 barrels, valued at $595,250 as compared with 141,434 barrels valued at $487,960 last year. The United Kingdom took the bulk of Canada's apples shipments with the British West Indies as a group coming in second place.

Belgium increased her imports of Canadian apples from 170 barrels to 12,323 barrels and the United States from 1,347 barrels to 4,017 barrels.

Apples to Egypt
The market for Canadian apples in Egypt was only developed last year when 252 barrels were imported in the first six months. This year, 1,996 barrels have already been shipped to that country. While most of Canada's exports of 2,819,927 pounds of blueberries this year to date went to the United States, small quantities were sent to Newfoundland and Bermuda. Similarly Hong Kong and Alaska took small shipments of fresh Canadian strawberries although the bulk of 174,754 pounds went to the United States. Exports of other berries amounted to 24,270 pounds.

Besides apples and berries, Canada exported other fresh fruit to the value of $132,035 as compared with $92,950 last year. While the United Kingdom took the bulk of such shipments smaller quantities went to Argentina, Brazil, Egypt, Hong Kong, Alaska, the British West Indies, Bermuda and the United States.

Yesterday's Deaths

New Orleans. — Most Rev. John William Shaw, 71, Archbishop of New Orleans.

Guelph, Ont. — Matthew J. Kelly, managing director of the Guelph Stove Company, and for nearly 40 years a leader in Guelph's industrial life.

Buffalo, N.Y. — Ernest W. McIntyre, 66, one of Buffalo's leading criminal lawyers.

Moncton, N.B. — A. Story, 81, of Montreal, general freight agent of the old Canadian Government Railways.

Genoa, Italy. — Egisto Sinelli, last surviving member of the expedition of 1,000 Garibaldian Volunteers to Sicily in 1860.

Paris. — Baron Edmond de Rothschild, 89, a member of the famous banking dynasty.

DIED
STEELE. — On Friday, November 2, 1934, Elizabeth Steele, in her 89th year, at 110 Simcoe street.
Funeral on Monday at 3 p.m. from Duffus' Funeral Parlors, where the remains are resting over the week-end. Interment at Little Lake Cemetery.

WADE.—On Friday, November 2, 1934, Elizabeth O'Neill, beloved wife of John Wade, of Lot 4, Concession 8, Hamilton Township, aged 56 years.
Funeral on Monday from the family residence, one mile south of Harwood to St. Mary's Church for celebration of Requiem Mass at 9 a.m. Interment at St. Michael's Cemetery, Cobourg.

BIRTH
SHARPE—At Nicholl's Hospital on November 3, 1934 to Mr. and Mrs. O. L. Sharpe, the gift of a son. (Kenneth Ormond).
SEABROOK.—On Wednesday, Oct. 31, 1934, at St. Joseph's Hospital, to Mr. and Mrs. Orrin Seabrook, twin girls.

DANCE TO-NIGHT
Old Tyme and Modern Dancing from 8.30 to 12.
PARAGON HALL
Follow the crowd to the Paragon and have a good time with the EASY ACES. Admission Only 25c.
WE RESERVE THE RIGHT TO REFUSE ADMISSION.

DANCE TO-NIGHT
8 P.M.—ROUND AND SQUARE—8 P.M.
Admission 35 Cents per Couple—25 Cents Single.
MOOSE HALL (NEXT POST OFFICE)
"Where you are Assured" Valuable Prizes including Cash, Set Stainless Steel Cutlery in beautiful inner lined case. Lovely 18-piece China Tea Service, Walnut Tables, etc. "No extra charge. Orchestra tip top. Seven talented Musicians. Glorious crowd and good times assured.

NOW! C.G.E. COAL BLOWERS
—See Them At—
WATSON'S
GEO. & BROCK STS.
s.tf

BROCK STREET SUMMER GARDENS
"Where All the District Dances"
To-Night Might be the Last Saturday Night's Dancing at the Gardens
And Mose Yokom has prepared a fine program for his Orchestra.
There will be Cash Door Prizes of $10.00—Lady's prize $5.00, Gentleman's prize $5.00
And Balloon Dances for Cash Prizes.
This will be a grand night for dancing, and you should not miss it.
GENERAL ADMISSION 10c—DANCING 5c.

MEET TO-NIGHT AT
The MAYFAIR
And Dance to the Incomparable Music of BOBBY CLIVE AND HIS ORCHESTRA
General Admission 10c. Dance 5c

PICTURES OF FLY CASTING FOR LEAPING SALMON taken in Newfoundland by Messrs. Lang and Jull of Toronto Anglers' Association, will be shown in the COLLEGIATE AUDITORIUM, under the auspices of the Peterborough Fish and Game Association on MONDAY, NOV. 5th, 8.15 p.m. ADMISSION FREE

3d,106

Watch For The Arrival of
AMBRICOAL
That Uniform, Clean, Hard Fuel
$13.00 per ton
SOLD EXCLUSIVELY BY
THOS. A. REHILL CO.
210 Wolfe Street. Phone 245

POPPY DAY
SATURDAY, NOV. 10th

As the time for our annual Poppy Day campaign draws near, we make one more appeal to you for your ready and generous help.

The need this year is greater than ever. Less work was obtainable throughout the year, consequently lots of our ex-service men find themselves in a more helpless condition than ever through being unable in lots of cases, to supply the bare necessities of life.

These men in 1914-1918 gave their all in defence of the ideals of the Empire, Justice, Liberty, love of Home and love of God. They suffered. They are now suffering more than the ordinary citizen through the depression, we must admit, because the war took out of them what ordinarily would have kept them more fit for many years to come.

Will you, in grateful acknowledgment of their service, give and give liberally to our Poppy Campaign, in order that we may be able to help them over the days of difficulty, which seem to be increasing every day.

As a result, may I say that these men, whether members of the Canadian Legion or not, are looking to the Legion to give leadership, and we will be judged by the measure of success we secure. They may criticize us, as they do, but they appreciate our value, and it is for us to see that we do not fail them.

The administration of the money entrusted to this Branch last year, has been well and ably performed. Not one cent has been misused and not one deserving ex-service man or family has been overlooked by the Legion and our ladies' Auxiliary.

Yours truly,

J. ABRAHAM, Chairman Poppy Committee.

2d-105-7716

LADIES, ATTENTION!

Exclusive Showing of the Newest Creations of the Famous

QUEEN DRESS COMPANY

At Our Showrooms on

Monday, Nov. 5th, All Day

You Are Cordially Invited to Attend

Mfg. Furriers
Ladies' Wear

Barrie's

310-314 George
Telephone 340

Interesting News and Views of Recent Happenings in the British Isles

DIDN'T KISS HER IN 19 YEARS IS CLAIM OF BARONET'S WIFE

Sir Edward Durand Loses Plea For Restitution of Conjugal Rights

THEY RARELY SPOKE

Lake Vyrnwy.—A baronet who, it was revealed by the judge, had lived with his wife for years without speaking to her save on business matters and had not kissed her since 1919, was the petitioner in a divorce court action.

He is Sir Edward Durand, a retired army officer, and he petitioned unsuccessfully for a decree for the restitution of conjugal rights against his wife, Lady (Vera Helen) Durand, nee Lucas-Tooth.

Lady Durand opposed the petition, alleging that she and her husband, separated by mutual agreement and, moreover, that she had reasonable ground for refusing to live with him, and that the petition was not presented with sincerity.

The marriage was at Holy Trinity church, Brompton, in July, 1913. The separation dated from March, 1932.

Giving judgment, Mr. Justice Langton said that from 1922 Sir Edward and Lady Durand lived a very singular existence. Sir Edward followed his country pursuits, mainly consisting of shooting and polo. His wife hunted and occupied herself with a farm, but of married life as generally understood there appeared to have been practically no trace.

"The evidence," Mr. Justice Langton went on, "is that they rarely spoke, not from any disinclination on the wife's part but because her husband did not think it worth while to address any observations to her.

"For ten years before they separated," said his lordship, "Sir Edward and Lady Durand had not been leading a married life in any real sense of the word at all. It was an empty husk of a married life, perhaps. They did live in the same house, ate their meals together, and were served by the same servants. Sir Edward said he had not kissed his wife for a good number of years; she said not since 1919."

The petition was dismissed with costs.

WOMAN MAYOR BANS SUNDAY CIRCUS SHOW

"Oxford Is Different," She Says, Also Objecting to Mae West Film

Oxford.—Miss L. S. Tawney, mayor of Oxford, has banned the Sunday exhibition of a circus menagerie.

She also suggested that a divine service to be held in the circus tent for the staff on Sunday should not take place.

The circus officials have decided to hold the service, but to bow to the ban on the menagerie.

Miss Tawney showed her disapproval of Mae West's film, "I'm No Angel," by refusing to attend the opening of a new cinema where it was being exhibited.

"There are no other places of amusement open in Oxford on Sunday," she said, "and I see no reason why the menagerie should be open."

When Miss Tawney was told that Sunday showing of the menagerie had taken place in other cities, including the cathedral towns of Norwich and Ipswich, and that the Bristol, London, and Whipsnade zoos, and the zoo three miles from Oxford were all open to the public on the Sabbath, she replied that "Oxford is different."

POLICE PUT STOP TO 'PIRATE' STATION

Dismantle Equipment of Mystery Broadcaster

Norwich. — The mystery broadcaster who allegedly has been entertaining mornings with a recital of gramophone records and music played with an American organ was caught by post-office officials.

He is G. H. Barker of Blackwell Ave., Norwich, a motor salesman.

The broadcast started at eleven o'clock and at eleven-thirty wireless engineers and a uniformed policeman drove up to Mr. Barker's house in the detector car and dismantled the apparatus, taking parts of it with them.

A post-office official said: "For the past month we have had our scouts out and each Sunday a direction finder van came down London."

Mr. Barker used to announce himself as "The old pirate broadcaster." He is a brother of the boy who was responsible some months ago for the mystery broadcasts.

"I am afraid the game is up now. I should like to have gone on, but I cannot," Mr. Barker told a reporter.

LORD WILLINGDON HAS OFFICE IN AEROPLANE

Manchester.—Probably the most luxurious aeroplane ever planned is nearing completion at the Avro works. It will be a limousine of the air, and will have many of the comforts of a first-class hotel.

The machine, a four-engined monoplane, is being built for the personal use of the viceroy of India, Lord Willingdon.

The cabin includes a drawing-room, dining-room, and an office in which Lord Willingdon will be able to deal with official matters while in flight. All will be furnished and decorated in exclusive styles.

The machine will have a maximum speed of 150 m.p.h., and a cruising speed of 127 m.p.h. On special journeys it will be able to fly 600 miles without refuelling.

SHE TRAINED CATTLE TO KNOCK FOR WATER

Octogenarian Always Wore Girlhood Bonnet

Hereford.—Miss Leah Berrow, an 80-year-old cattle breeder, who died at Landimore Farm, Clehonger, always wore a poke bonnet given to her as a girl; never spent one night away from her farm in her life; never rode in a train, and treated herself with old-fashioned remedies when ill.

She trained one of her cattle to bang on the door with an empty bucket when the herd needed water on Sundays.

CHOOSE SINGLE WOMEN FOR MATRIMONY BOARD

No Wives on Committee to Promote Happier Homes

London.—No married woman will sit on the committee set up by the home office to inquire into "the application of conciliation methods to matrimonial disputes."

One of the objects of this committee is to consider the desirability of appointing "marriage menders" to police courts.

Two women will sit on the committee of nine. One is a civil service "principal" attached to the home office; the other a prominent social worker. Both are unmarried.

Ten thousand separation orders were made by magistrates last year. The aim of the "marriage menders," if the committee decides to recommend their appointment, will be to lower this toll of matrimonial wreckage.

The home office plans to give Britain happier homes by keeping the marriage knot tied "by conciliation methods," it is stated.

"Dear me, no—of course not," protested an official when asked if there was any discrimination against married women. "Why should the home office be prejudiced against a woman merely because she is married? It simply amounts to this—no married woman happened to be chosen. That is all."

FREED OF MURDER BOY KISSES MOTHER

"Now I'll Be Getting Along," He Says

Wells.—Edward Macey, an 18-year-old farm laborer, was found "not guilty" and acquitted of the charge of murdering his employer's wife, at the Somerset assizes. The verdict was cheered by a great crowd that had gathered outside the court.

The jury were absent for an hour and a half. When they returned they said, in answer to the judge's question: "We find the prisoner 'not guilty'."

The clerk of assize asked them if they meant not guilty of murder. The foreman replied: "Not guilty of anything."

Macey left the dock at once. He kissed and embraced his mother, who had been waiting in a room below.

"Now I'll be getting along," he said.

BRITISH WELCOME GERMANS

Edinburgh.—Gunfire from the batteries of Edinburgh Castle welcomed the first German warship to enter the Firth of Forth since the high seas fleet surrendered. The guns boomed when the low outline of the Deutschland was sighted through the mist. The ship anchored in Leith Roads for a four-day visit.

RUN OVER BY TRAIN GIRLS SLIGHTLY HURT

Pull One Child From Under Last Coach, Other Between Rails

Frome. — A passenger train ran over two little girls and the whole length of it passed over them—without seriously injuring either.

The children had wandered on to the permanent way.

When the engine driver, George Bosley, saw them his train was rushing over the metals between Wells and Witham. They were only a few yards away.

He jammed on his brakes but could not stop the train until after had had run over both children.

One of the children was pulled out from under the last coach. The other was found lying on the permanent way further back along the line.

They were suffering only from bruises and shock.

Driver Bosley of Mary Rd., Wells, said afterwards: "I observed objects in between the rails and then noticed they were little children. I applied the brakes as quickly as possible and brought the train to a standstill. The front of the engine appeared to hit the children."

The children were two-year-old Barbara Haines and her three-year-old sister Betty, who live in a cottage at Witham Friary.

They were put on the train later and taken to Frome hospital where they were kept for the night.

MAN SAVED AFTER 24 HOURS IN HOLE

Rescuers Set Broken Leg 300 Feet Below Surface

Skipton. — Twenty-four hours after he had begun a descent of a pothole, a man who had broken his leg 300 feet below was brought to the surface.

Dr. Wilson of Settle and a rescue party had gone to his aid when his companions raised the alarm.

By the light of candles and torches playing on the walls of the cave in which the man lay the doctor set the broken leg. A stretcher was improvised and the difficult climb to the entrance was accomplished.

The man was Reginald Weetman, aged twenty-eight, of Compleston-lane, York. With friends from York he descended Gingling Hole on Foundations Fell, three miles above Settle—one of the most difficult potholes to descend in the Craven district of Yorkshire. When nearly 300 feet below the ground a boulder fell on Weetman, breaking his leg.

MAN OFFERS SELF ALIVE TO SCIENCE

Sufferer From Mystery Disease Is Turned Down

Llanllar.—H. E. Gibbin offers his living body for experiments by research workers.

He was a Chinese missionary who lived two years in a mud hut and contracted a mystery disease which no doctor could name; he was invalided home.

He worked ten years in Lingfield, Surrey, epileptic colony, then made his offer to Medical Research Council, thinking humanity would gain; it was refused

His offer is still open to other countries; meanwhile, Mr. Gibbin is to help Salvation Army in South Wales.

FATAL QUARREL AT CHESS

Bombay.—What is believed to be the first case of a fatal quarrel at chess occurred at Simla. Two cousins were playing peaceably until one claimed to have "queened" a pawn. The other denied it, and the two men came to blows. One received injuries from which he died.

THEY'RE PETS, NOT PROSPECTIVE BACON

These little porkers need not worry over the great English bacon problem—they've been selected by the girl as "all her very own". She is the daughter of a farmer at Staplehurst, Kent.

SEEKING ELUSIVE MOVIE FAME DOCTOR ABANDONS PRACTICE

One of Hundreds Who Apply For Work in Theatricals

VERY FEW LUCKY

London.—There is a tragic side to the big British film boom, writes Paul Holt, in the "Daily Express." Tales of fortunes and deeds of derring-do have inspired duke's daughter, cook's daughter, shopgirl and dairymaid to invade the theatrical quarters of the west end to seek a career on the films—sometimes with disastrous results.

There are 20,000 names registered in the books of the recognized west end film agents to-day. Less than one per cent. of that number are in regular film employment.

Less than one per cent. of that one per cent. have the remotest chance of ever being more than guinea-a-day film extras.

A guinea a day is good pay — if you get it every day.

Most film extras are content with a maximum of three days' work a week. And out of their guinea they have to pay: fares, agent's fee and lunch in studio canteen.

That leaves a rough total of $11 a week. Out of which they have to maintain a complete wardrobe of dress clothes—and probably an ailing mother at home.

Yet the lure of the films is so strong that nothing short of an act of parliament will put a stop to this trafficking in vanity.

London Lures Them

For instance, a Scottish doctor threw up a lucrative practice in Midlothian to come to London to seek a film career. He was earning $2,500 a year. In the past two months he has had eight days' employment in film studios. His income has dropped from $50 to $5 a week. Yet he still believes he has what it takes to be a film star.

Eric Goodhead, film agent, summed up the matter by saying: "I have 2,000 names on my books. Regularly, I can use a hundred people. In the past two years the applications for film work have increased to such an alarming extent that I am now forced to put the following questions to every one: 'Have you had any film or stage experience? Have you any money to see you through? Have you a job that you are thinking of giving up to do film work? Even then, I know that more than 50 per cent. of the people I am handling have no chance of ever getting regular work in films."

ATTENDANT 14 TIMES IS HERSELF MARRIED

London.—A girl who had been a bridesmaid at fourteen weddings was herself married at St. Mark's church, North Audley St.

She was Miss Marjorie Wickes, daughter of Mr. and Mrs. Ernest Wickes, of Edenbridge, Kent. The bridegroom was G. R. Appleyard, one of the youngest members on the roll of the city companies.

"After so much practice I found it the easiest thing in the world to arrange for my own wedding," Miss Wickes said.

STARVING AMIDST GOLD

Warsaw.—A beggar found starving in a Lodz garret was taken to a hospital. Stuffed in the straw mattress on which he had been lying the police found 2,840 gold and silver coins. After the hospital expenses had been paid, an account at a bank was opened for the beggar with the rest of the money.

RESCUED TIGRESS

Madras, India.—Two fire engines and a dozen men worked for three hours to finally rescue a tigress which had escaped from the zoo and fallen into a water moat.

'ROBOT' COUNTS CARS NOTES TRAFFIC JAMS

Sightless Gadget Flashes Impressions to Signal-Control Centre

London.—An entirely new method of traffic control is to be adopted in the borough of St. Marylebone, involving the largest contract yet placed in this country for the supply of signals.

It has been approved by the minister of transport and it will cost nearly $200,000. Sixty per cent. of this will come out of the road fund.

The scheme includes the use of a new invention called the traffic integrator. It is believed to be the most human robot ever devised and its duty will be to note the pulsations of traffic with super-sensitive unseen eyes.

This automatic point policeman, tucked away in a mass of machinery below the traffic lights, will be specially on the watch for any tendency towards traffic jams.

Its decisions will be transmitted immediately to the automatic master controller of the traffic lights, so that adjustments to the time cycles can be made to ensure a right of way in accordance with the volume of vehicles on the roads.

Experts have been working on the invention for months, profiting by the weaknesses of other traffic control systemes.

They have had the ministry of transport behind them. The installation will be the first of its kind in the world.

It has been decided, as a beginning, to equip fifty-five road junctions with the new signals. Work on this will start at once.

CAR LAMPS LIGHT BRAVE SEA RESCUE

Hold Child's Head Above Waves Till Help Comes

Westcliff.—A four-year-old child, whose head his father and his uncle held just clear of the sea lashed by a sixty m.p.h. gale, was rescued by the light of motor car lamps.

They had been out with two friends in the yacht Sunbeam. They tried to land in two dinghies.

One dinghy capsized almost at once. The two men in it—Norman Nelmes and James Watson—made their way back to the yacht.

The other dinghy turned turtle halfway to the shore. Edward Hatchard held his four-year-old son David with one hand and grasped the keel of the upturned boat with the other.

His brother Louis supported the child on the other side.

Mr. Nelmes swam to the rescue. He dived, trying to pull off Mr. Hatchard's sea-boots. He tried to rescue the boy. When he failed, he swam back to the yacht.

The lifeboat was summoned. Before it arrived a local boatman named Davis got his boat launched and went to the rescue of the shouting trio he could not see.

Scores of motor cars, driven from their parking place to the edge of the sea wall, sent the rays of their head-lamps streaming over the heaving water.

Davis located the struggling victims in the glare, picked them up, and brought them ashore.

WORKS ON FARM AT 94

Has a Witty Tongue and Is Sociable Companion

North Sydney, N.S.—For 60 years he was employed in the shipbuilding industry in Cape Breton, and to-day Alexander Gunn, at the age of 94 years, goes about his daily chores on his farm at New Harris with the vigor of a man who might be a score or more years younger. He has lived a full and happy life, worked hard, raised a large family, and as he approaches the century mark, in full possession of his faculties, an intelligent mind and a witty tongue make him a companion for youth and old age.

FACTORY SITES ARE SCARCE AS REAL ESTATE BOOMING

Many Make Small Fortunes When Land Values Soar

INDUSTRIES MOVE

London.—Land prices are soaring. Industrial sites are becoming so scarce that soon manufacturers will be forced outside the ten-mile radius to seek accommodation. These facts, among the strongest supporting the optimists, are revealed in the October industrial property market report of Messrs. Chamberlain and Willows.

Small fortunes are being made by landowners who saw the trend of values a few years ago and waited for the present high prices.

Others who have benefited include farmers, speculators who bought large areas when the cost was low, and private residents.

One of the latest important deals was the sale of a large site at the junction of the Great West Rd. and Chiswick High Rd.

The price was $25,000 an acre. Ten years ago similar land was worth only a little more than a tenth of that sum.

Twelve acres in Tottenham purchased four years ago at $1,250 an acre have just been sold again for $7,500 an acre. Values are still rising. In six months' time similar land in Tottenham will cost more.

Six years ago a plot at Mitcham was bought for $1,250 an acre. Two years later it changed hands at $5,000 an acre. The owners have now received an offer of $8,750, but will not take it.

Land values at Acton have increased five times in the last few years, and in Western Ave. they have more than doubled the high prices of two years ago.

FIRE BRIGADE WAITS FOR BOAT TO DOCK

Notified by Wireless, Equipment Speeds to Wharf

London.—Firemen, warned by wireless, waited on a London wharf for a vessel to berth so that they could fight an outbreak in one of the holds.

More than a score of engines and a hundred men equipped with smoke helmets sped to Butler's wharf, Bermondsey, following an SOS from the 3,000-ton steamer Leopardi of Fiume.

The ship was due from Palermo with a valuable cargo, and it was learned that fire had broken out in number three hold.

The moment the vessel berthed firemen ran up the gangways and hose were slid slid over her side to pour water into the hold, which is immediately below the bridge.

When it was opened dense volumes of smoke poured out. The heat was so great that it was impossible to reach the seat of the fire at the bottom of the hold. The precautionary measure taken by the crew had saved the cargo from serious damage.

DOES 750,000 STITCHES DURING 2 YEARS' WORK

London.—Miss Crookshank, sister of Captain Harry Crookshank, the under-secretary of state for home affairs, stitched steadily for two years.

She presented the Dean of Lincoln with the result of her industry—a set of altar furnishings for the cathedral.

Miss Crookshank put nearly three-quarters of a million stitches into the furnishings.

FISHER LASSIES DON FUR WRAPS, BERETS

But Work in Oilskins and Knee-Boots

Yarmouth. — Twelve hundred fisher lassies from Scotland took Yarmouth by storm recently.

Five special trains, travelling through the night, carried them to the East Anglian town in preparation for the herring harvest.

In their fur coats, silk stockings and smart shoes and berets they provided a striking contrast to the fisher lassies of days gone by.

After their "specials" had arrived, another train pulled into Yarmouth. In it was their luggage — stout wooden chests holding their shawls, oilskins and knee-boots. These constitute their working outfits.

PRINCE CUTS INTO HILL TO BUILD OWN PALACE

Court Extravagance Prevents Maharajah From Ruling State

London.—The Viceroy of India has refused permission to the Maharajah of Alwar to visit his state, from which he was sent away following a rebellion two years ago.

A new set of British officials will shortly enter the principality to assist those who are already there to straighten its finances.

It had been hoped to right them in two years, but it has now been found that the reckless extravagance of years on the part of the court has sapped the state's wealth.

It has been discovered that in 1928 courtiers and dancing girls were drinking Imperial Tokay, 100 years old, bought from an Hungarian nobleman at $125 a bottle.

Another extravagance laid bare is that the whole side of a hill was blasted away to make room for a palace, and that as soon as the palace had been erected by a London firm, orders were given for it to be demolished and re-erected elsewhere.

The ruler had found that the site was not so congenial as he had expected.

The viceroy has now declared that his state must remain closed to the maharajah for an indefinite period.

But the maharajah's courts are functioning in his name, and officers and men of his state forces are still under oath of personal allegiance to him!

THE SAAR TO GERMANY BOASTS NAZI CALENDAR

Propagandists Circulate Forecast of Events Before Plebiscite

London.—Throughout the Saar territory Nazi propagandists are circulating a "plebiscite calendar."

At the top is a colored tag, in the national colors, which is changed daily to show the number of days before the plebiscite.

At the bottom is this cryptic sentence: "On January 10, 1935, the Saar returns to Germany!"

The actual plebiscite does not take place until January 13.

Printed on the calendar is a forecast of events preceding the plebiscite:—

January 10: The Winning Post.
January 11: Knox Out.
January 13: Voting.

Geoffrey Knox is the English president of the Governing Commission of the Saar.

WOMAN, 106, HAS LAST TOOTH OUT

Survives Extraction, Done Without Gas

Southampton.—Dentists hold no terror now for Miss Mary Ann Vaughan, Southampton's oldest inhabitant, who is in her 106th year.

One by one her teeth came out with increasing age. But one there was that remained a solitary diehard, not out for a century.

Recently it grew stubborn and ached terribly, so Miss Vaughan faced the dentist for the last time.

The dentist decided that it was unsafe to give her either gas or cocaine, but Miss Vaughan is made of sterner stuff than most.

"All right," she said, "take it out without."

And the dentist did, and Miss Vaughan is now in the best of spirits again, not at all perturbed by the loss of a last tooth.

MONK BECOMES VICAR

Appointment of Benedictine Divine Causes Surprise

London.—A Benedictine monk is to be the vicar of a church in the West End of London.

It was officially announced from Fulham Palace recently that the Rev. Dom Bernard Clements, O.S.B., has, with the consent of the community, been appointed vicar of All Saints, Margaret St., of which the Bishop of London is patron.

The appointment has caused surprise in ecclesiastical circles. All Saints is known as the "Cathedral of Anglo-Catholicism." Its clergy-house has been described as a "cradle of colonial bishops."

Father Clements (the Rev. William Dudley Clements) became a member of the Anglican Benedictine community after acting as curate at Friern Barnet and as chaplain in the navy.

INTERESTING ITEMS OF NEWS FROM FAR CORNERS OF THE WORLD

STRANDED ON DERELICT SHIP MEN PLAY JAZZ, SHOOT RATS

"Hang on" Hoping to Get Wages Long Overdue

BOAT SLOWLY SINKS

London.—A British skipper and chief engineer stranded for 20 months with a derelict Chinese-owned steamer in the harbor of Amoy are still hanging on in the hope of getting the $12,000 due to each of them for wages.

The two men are Captain Philip H. Going and R. C. Pass, the chief engineer. With the ship's doctor and purser, both Filipinos, they have been for months alone on the S.S. Asia, a 4,000-ton Glasgow-built cargo steamer, owned by a bankrupt Chinese company.

At the end of 1932 the Asia moored in Amoy harbor and has not been to sea since. Gradually members of the crew left the ship, while fittings, brasswork, and at last even the lead pumps disappeared at night, to be sold ashore.

The loss of the bilge pumps led to a dangerous accumulation of water which cannot be pumped out. Three hundred tons of loose water have by now entered the hold. But the officers only hope of receiving any payment is in keeping the ship afloat.

One afternoon the officers went ashore to watch a football match. When they returned the Asia had a list of about 25 degrees.

Expecting to see her capsize at any moment, the skipper, chief engineer, doctor and purser, with the help of the last remaining three Chinese sailors, worked throughout the night shifting stone ballast in the water-filled hold.

"This being a Chinese ship in a Chinese port, the British can do nothing for us," writes Capt. Going. "I have no idea yet whom the court intends to recognize as owners of this ship, and I do not know how, even, or from whom we shall get the money due to us.

"I have been able to get some plain food from various sources, and we are not starving so far. I am keeping very well and cheerful, and not at all down-hearted, as our Chinese lawyer is in hopes of getting us some money, sooner or later."

The skipper had a dispute with the stewards and cooks, who left the vessel. The chief engineer, doctor and purser now do the cooking, taking it in turns to get up at 5 a.m. After meals the three wash up, and the captain sweeps up the mess-room and lays the table for the next meal.

The skipper pays a warm tribute to the British consul for his help.

The chief engineer formed an orchestra with home-made instruments. Mr. Cruz, the purser, is an accomplished violinist, while the doctor plays a banjo of sorts, and the engineer is jazz-drummer and vocalist.

BLACK CAT BRINGS WOE

Budapest.—The proverbially unlucky black cat brought disaster to the driver and three passengers in a car travelling at 70 miles an hour. Imra Hunyard was driving with two friends when the windshield of his car broke and a black cat flew in his face after dropping a sparrow from its mouth. The driver was badly scratched and bitten. The cat had evidently jumped after the sparrow and got hold of its prey at the moment when the windshield struck an overhanging branch.

GUILLOTINE AWAITS MURDERESS AGED 19

Evidence Shows Girl Danced While Parents Were Dying

Paris.—"You are condemned to have your head cut off in a public square of Paris clad in a shift down to your feet, which shall be bare, and a black hood shall cover your head."

With eyes bulging out of her head and her face as white as chalk, Violette Nozieres, the girl who poisoned her father, heard this terrible sentence condemning her to die the death of a parricide.

"I won't appeal! You are merciless!" she screeched. "I . . . mother!"

Her voice failed her. She pushed away the arm of the warder in the dock, and struck him in the face. Others closed in on her, and struggling, screaming wildly, the condemned girl was dragged from the court.

Thus ended the three-day trial of this nineteen-year-old girl found guilty of murdering her father and attempting to murder her mother.

Throughout the trial this once beautiful girl of many lovers had sat, her head buried in her hands.

She had to listen to a long line of witnesses, including her tragic widowed mother, who told the ghastly details of her crime—how she had put poison in her parents' coffee; then turned on the gas to disguise her deed; how she had spent the night in dancing with her boy friends while her parents were dying.

LAMB HAS TWO MOTHERS

Swellendam, S.A.—A lamb is being fed by two ewes on a farm in this district. One ewe lost her offspring and took on the role of joint mother for another lamb.

PRINCE WILL REIGN IF PEOPLE WANT HIM

Colombo. — "I will accept the throne only if the people want me," declares Prince Mohamed Ismail, brother of the dethroned Sultan of the Maldive Islands.

The prince, who is now awaiting a communication from the Maldives — the group is a dependency of Ceylon—declared that his object as sultan would be to restore peace, order, and good government.

Another claimant to the throne, Prince Emmad-ud-Din, a son of the former sultan, is also in Ceylon.

The ex-Sultan of the Maldives—"Lord of the Thousand Islands"—was dethroned on October 2 for "wilfully interfering with the administration of justice and for acting contrary to his vow to follow the constitution."

QUEEN LIVES UP TO NAME OF HER ISLES

Auckland.—Queen Salote, who is 6 feet, 3 inches tall and ruler of the Tonga, or Friendly Isles, has invited the Duke of Gloucester to visit her kingdom during his Australian tour. She is the only other queen in the British Empire. She has a live tortoise which was presented to her great-grandfather by Captain Cook the explorer.

The duke, however, will not be able to visit the little kingdom of 30,000 people. His engagements in Australia and New Zealand are too strenuous to be extended to Pacific islands.

So Queen Salote has decided to send her consort, Prince Tugi, to greet the duke at Auckland, where she herself was educated.

She was decorated last year with the insignia of Dame Grand Cross of the British Empire.

ENGLISH TREES FLOURISH AMONG TROPICAL VERDURE

Wool Kings Transplant Homeland Charm on Ranches

ALL ARE WELCOME

Melbourne.—Australia is a land of paradoxes. The Duke of Gloucester met with one on his centenary tour when he was entertained on some of the country's most renowned sheep ranches called "stations."

Eighty years ago Australia's wide-visioned pastoralists chartered their sailing ships and brought with them to a new-old country English traditions and customs, English possessions and—English trees.

These they planted when their homestead was a shanty and the acres they had "squatted" on were virgin bush waiting to be cleared. Thanks to their foresight, there have been created in the heart of isolation, with the nearest town twenty to a hundred miles away and the nearest neighbor sometimes as much, homes which combine the restful charm of an English manor house with the variety of Australian station life.

The "Ercildoune" homestead, where the royal visitor stayed, is sheltered by trees more than a hundred feet high and as old as the property, which dates from 1838, four years after the founding of Melbourne. The four acres of garden include an old-world English wall garden and a trout-filled lake. The spreading lawns at "Mawallock," the other Victorian station, which the duke also visited, overlook a great expanse of lake where the family holds boating and bathing parties during the summer.

There is one New South Wales home noted for its rose garden containing 146 varieties of blooms, the shady pergolas which are dotted about the terraced lawns and the rock garden and shrubberies; another for its willow and poplar lanes, its wooded bird sanctuary and the peacocks which strut along the herbaceous borders of the beautiful garden; still another for a lake stocked with every species of wild fowl; and a fourth for a forest planted with hundreds of English and foreign trees beneath which, in the appointed season, grow primrose and lilies of the valley and in the fields nearby cowslips.

There is an unwritten law in the Australian "bush" that every traveller be given a meal and bed, including the "swagman" or "sundowner" who tramps the country looking for work with his belongings in a "swag" on his back—and who is provided with a shakedown in the men's quarter or in a shed sometimes erected specially for the purpose. Unheralded guests are inevitable in a continent of distances, but always welcome. Australian hospitality is justly famed.

ALLEGE GIRL WED ONE OF OWN SEX

Johannesburg.—A South African girl who, it is alleged, "married" by special license, at the age of fifteen, a girl a year older than herself, has been found poisoned on a lonely farm in Northern Transvaal.

The discovery was made following a countrywide search. The police require her to answer allegations of cheque frauds.

She is Jacqueline Fine, aged 22. A detective found her huddled, unconscious, on a pile of sacking in a barn. She was wearing men's clothes.

NEIGHBORLY NOTES

Please Phone Items to 1600 or 1601

A very enjoyable evening was spent at the home of Mr. Jack Marshall, Harvey Street, on Thursday, when Mr. Marshall entertained his associates of the Package Department of the Quaker Oats Company, at a 'stag' party. The evening was spent in a program of cards and games. Prizes for bagatelle were won by Messrs. E. Dubay, E. Jones, S McGlennan and W. Hill, while the door prize went to Mr. L. Hadwin and the lucky draw prize to Mr. J. Marshall, Senior, and Mr. B. McMullen. At the close of the evening, delicious refreshments were served. Those present were: Messrs. W. Hepburn, L. Hadwin, E. Dubay, S. McGlennan, W. Hill, W. McMullen, T. Williams, W. Cross, A. Townsend, J. Marshall, L. McCoy, P. Hennickson, J. Beggs, J. Thackeray, E. Jones, B. McMullen, J. Marshall, Senior.

* * *

The friends of Mr. Peter Land of Murray Street will be pleased to learn that he is making satisfactory progress at Nicholls Hospital after his recent operation for appendicitis.

* * *

Mr. J. J. Duffus, president of the Peterborough County Plowmen's Association, and Mr. Howard Quinn, chairman of the Social committee, explained to-day that it was found to be impossible to send invitations to all who wished to attend the twentieth annual celebration "At Home" of the association to be held next Tuesday evening in the hall of the Canadian Legion. On this account, it would be agreeable to the committee if those who have received invitations will bring such friends as they care to sponsor.

* * *

Mr. and Mrs. Alfred T. Pink of 696 George Street were tendered a surprise party last evening at their own home, by a number of their friends, on the occasion of the celebration of their twentieth wedding anniversary. Mrs. Pink was presented with a chesterfield cushion, while Mr. Pink received a smoking stand from his friends.

* * *

Mrs. Joseph Bell of Hunter Street West returned home this week after an extended visit with her brother, Mr. Cecil Fitzgerald, on Vancouver Island.

* * *

Mrs. Herbert Chantler of Lindsay has returned home after a short visit with her friend, Mrs. W. Allen of Perry Street.

* * *

The Senior Hallowe'en Party at the Y.W.C.A. last evening was enjoyed by one of the largest crowds of happy young people to assemble for Hallowe'en fun. Ghosts, witches, elves, cats, mickey mice, Hallowe'en sprites mingled with girls of every nation all in bright and gay costumes. The ghost walk which brought the guests to the dressing rooms led through ghost passages downstairs, where everyone was welcomed in true Hallowe'en fashion. A program of Hallowe'en games, contests and dancing was enjoyed in the gymnasium, with Miss C. Littlefield directing the fun. Judges for the Grand March were Mrs. Lynch, Miss M. Elliott, Miss A. Curtis and Miss L. Brownscombe. Later, during refreshments in the Green Room, where coffee was poured by Mrs. E. Morrison, Miss M. Eddiott and Miss D. Sherin balloon prizes were presented to Mr. and Mrs. Mickey Mouse (Hazel and Elda Bradley); The Quintuplets and their Nurse (Alicia Langley, Mary McPherson, Florence Trebilcock, Margaret Lundy, Isabel MacKay and Phyllis Cruthers); two black pierrots, (Myrtle and Edna Foster); Afghan (Celia Delorme); Norwegian Maid (V. Foulger), street cleaner (Lillian Barnes); two dainty white pierrots (M. McIntyre and T. Meredith; Dutch girl (Dorothy Pearson); old darkie (Edith Lynch), an old pageant costume, worn at a "Y" Pageant thirteen years ago (Mrs. Quinlan). During the program in the gymnasium, the witches' dance was given by I. Malane, M. Juby and R. Sproule, and Mrs. F. Willis gave a beautiful interpretation of Brahms' Waltz. Misses K. Thackery and I. Beatty gave a tap dance specialty. Fortune tellers for the evening were kept busy, Mrs. Lynch, Miss S. Hood, D. Boyle and G. Watson being in charge of this feature. The pumpkin contest was won by S. Hood and L. Barnes; the apple pie contest by M. McMurray, M. Irwin, I. Young; and the blow bag contest by F. Bestard. Music for the party was a special attraction, Mrs. J. Foster at the piano, Miss Mickey Foster playing the saxaphone, and Mrs. Quinlan the drums and traps.

* * *

Mr. and Mrs. A. J. Harrison of 594 George street celebrate to-day the twenty-sixth anniversary of their wedding.

* * *

The first dance and card party of the Social and Athletic Club of the Canadian General Electric Company was a very successful event of last night, held in the Canadian Legion Hall and attended by over three hundred people. Twenty-three tables of cards were played, prizes going to Mrs. Vass, Mr. George Hillier, Mr. A. McKinley and Mr. M. J. Julian. Excellent music for dancing was played by Mose Yokom and his orchestra. Among the guests of the evening was the president of the club, Alderman R. Cotton.

* * *

Tomorrow, Mr. and Mrs. C. B. Routley of Stewart street will celebrate quietly the fifty-fourth anniversary of their wedding.

* * *

Members of the T.O.B. Class of George Street United Church enjoyed a "stag" party and supper at the Y.M.C.A. last evening, in honor of their associate, Mr. Jack Huggins, whose wedding takes place this month. During the evening, Mr. Hupggins was presented with a set of silver coffee spoons, Mr. Stan Northrop making the presentation on behalf of the class members.

* * *

Mrs. C. D. Hewett and her sister, Mrs. I. Beers, were in Toronto on Thursday, guests at the Warwick-Austin wedding.

* * *

The annual Hallowe'en party of St. David's Society was held on Thursday evening in the W.O.W. Hall. Although the attendance was not as large as usual, almost all present wore masquerade costumes and a pleasant time was spent. A program of sports including a newspaper race, and a balloon race was in charge of Mr. V. Mills (vice-president), and Mr. G. Blowers. During the Grand March, with Miss G. Mills at the piano, the three judges, Mrs. Edwards, Mr. Stewart and Mr. A. C. Brown, made their decisions; the winners being: Lady's fancy costume, Mrs. T. Davies as Queen Christina; Lady's comic, Mrs. E. Bradbury as Aunt Jemima. Gents prizes went to Bob Evans as Popeye the Sailor, and George Blowers as an Old Man of the Mountains. Prizes for children went to Margaret Jones as a Cowboy, and to Gwendoline Bradbury as a Sister of Mercy. A special prize was awarded to Miss Gladys Mills, who was in gipsy costume. Others in costume included the following: Mrs. A. Davies (Gipsy), Mrs. V. Mills (Old Fashioned Girl); Mrs. R. Jones (Farmerette); Mrs. W. Davies (Skeleton), Mrs. Littlefair (Witch); Miss Q. Hope (Mary, Mary, Quite Contrary); Betty Bradbury (French Artist); Gwen Davies (Japanese Girl); Miss M. Evans (Witch); Miss C. Long (Rabbitt); A. Jones (Japanese Girl); L. Bradburn (Sukie); V. Mills (Cowboy); R. Jones (Ghost); E. Bradbury (Lady); T. Montgomery (Old Time Lady); Glen Davies, and Bobby Bradbury (Pirate).

* * *

Refreshments were served by members of the ladies' social committee.

* * *

Messrs. William and Harold Franks of Detroit have returned after visiting their mother, Mrs. T. Franks, of 481 Homewood Avenue.

* * *

To-morrow, Rt. Rev Dean O'Sullivan of the Church of the Immaculate Conception will attain the thirty-seventh anniversary of his ordination to the priesthood.

* * *

Mr. and Mrs. E. N. Merriam and Miss Norine Merriam, of Harwood, were in the city yesterday. Mr. Merriam leaves on Monday for the deer hunting at Gilmour Heights.

* * *

Mr. and Mrs. Fred Milliken of 253 Burnham Street are celebrating to-day the twenty-fifth anniversary of their wedding. Last evening, in celebration of the event, about forty of their friends gathered at their home for a very jolly evening, and presented them with a silver tea service. A feature of the evening was a mock wedding ceremony, with the hosts as bride and bridegroom, Mr. J. J. Turner as officating clergyman, dressed appropriately for the occasion, and bridesmaid and best man in Mrs. V. Hamilton and Mr. L. M. Brooks. The bride wore a wine-colored gown and carried a effective bouquet of cauliflower. The wedding march was played by Mrs. L. M. Brooks, who also sang the wedding hymn, "Beloved, it is Morn." An old custom of having the minister present the couple with a picture was perpetuated by Mr. Turner, who hunted up an old photograph of the bride and bridegroom, taken during their honeymoon at Niagara Falls, and made the presentation with appropriate ceremonies. Later, refreshments were served from a table done in mauve and yellow and centered by a large wedding cake.

* * *

A very successful bridge party was held last evening in Columbus Hall under auspices of the Young Ladies' Sodality of St. Peter's Cathedral. Twenty-five tables of cards were played, and the prizes, which were drawn for by Dr. J. F. O'Brien at the conclusion of the games, went to Mrs. R. J. McGrath, Mr. Charles Carson, and Mrs. T. J. Ryan (door prize). Dainty refreshments were served later. The committee in charge of arrangements included the president, Miss Nora Killen, the vice-president, Miss Geraldine Collins, the secretary, Miss Myra Hickey, the treasurer, Miss Kay Doyle, also Miss Mary Marocco, and Miss Bernice Capozzoli.

* * *

To-morrow, Mr. and Mrs. Harold Legrow of Lake Street will attain the twenty-first anniversary of their wedding.

* * *

Patrons and patronesses for the twentieth anniversary "At Home" of the Plowmen's Association of Peterborough County, to be held on Tuesday evening next in the hall of the Canadian Legion, with music played by Moncrief's seven-piece orchestra, will be as follows: Mr. and Mrs. W. G. Barrie, Mr. and Mrs. C. S. Cummer, Mr. and Mrs. W. D. Cavanagh, Mr. and Mrs. J. J. Duffus, Mr. and Mrs. V. Eastwood, Senior, Mr. and Mrs. G. A. Gillespie, Mr. and Mrs. James Hawthorne, Mr. and Mrs. R. T. Lillico, Mr. and Mrs. Allan B. Mann, Mr. and Mrs. Frank Graystock, Mr. and Mrs. Howard Quinn, Mr. and Mrs. A. D. Runions.

* * *

Mrs. Roy Brinson (formerly Miss Florence Evans) and Miss Lillian Baldry, a bride-elect of the month, were presented by their fellow-members of St. James' Church choir with handsome table lamps, at the conclusion of the choir practice on Thursday evening. Miss Baldry's marriage takes place shortly to Mr. Jack Huggins, who is also a member of the choir of St. James' Church.

FASHION SERVICE

0442

LARGER FIGURE

Today's charming dress is devastatingly attractive in ... canton crepe.

It is cut along very simple lines with the skirt forming a deep point at the back as well as the front, to suggest more length. Curved seaming minimizes any bulk that is apt to creep in about the hips. The scarf of the becoming neckine detracts from bodice breadth.

In canton crepe, wool crepe, metal threaded crepes, velvet, rayon novelties, etc., it is delightful and it's so easily made.

Style No. 2442 is designed for sizes 36, 38, 40, 42, 44, 46 and 48 inches bust. Size 36 requires 3⅝ yards of 39-inch material.

The Examiner:
Please order for me—
Pattern Number .....
Size .....
Ny Name .....
Address .....
.....
I enclose 15c in payment — Allow five days for return

Just Between Us Women

A daily chat with Examiner neighbors conducted by Anne Wilcox

There are two things which are of imperative importance in good housekeeping. The balance between them is slight. Each is of major significance. One is cleanliness, the other is orderliness. The sequence in which I put them shows that cleanliness leads, but only by a trifle. This is important to health of body. Orderliness isimportant for mental comfort and for making work easy. To keep a house clean is simplified by having it orderly. So each dovetails into the other.

* * * * * *

When one lives near the street, it is harder to keep a house immaculate than it used to be, and it is more difficult than to keep it clean on a side street. The size of a residence has much less to do with the labor of keeping it clean than is its location. It is true that there is more space to go over during cleaning when a house is large; but the amount of dust and dirt in a home has more to do with the work of keeping it clean than the space to cover in doing it.

* * * * * *

All homemakers who live in city apartments will agree that it is amazing how quickly the rooms get dirty. Dust seeps into them from streets below. From chimneys smoke and soot sifts down. The dwellings are far from large, yet to keep the places clean is no light task.

* * * * * *

It is to aid in this that orderliness is important as well as making a place more restful and peaceful. When articles are in their right places rooms are comparatively clear. It is not difficult to understand then, that it requires less labor to dust them or wipe them off. Moreover it will be discovered that fewer articles will usually be found necessary to housekeeping when the things are in correct array, or if the same number are required, they appear to be less because of their orderliness.

* * * * * *

The homemaker who would reduce her work and keep her home spic and span will learn to stress orderliness. It may take time to acquire the habit if one is not orderly by nature, but it is a habit which in the long run pays well to acquire as speedily as possible.

Home and School Association News

The Home and School Association of the Prince of Wales school meeting held in the Kindergarten room, was largely attended. The program was in charge of Miss Connolly and was mostly presented by the Kindergarten pupils as follows:

Nursery Rhymes — Hey Diddle, Diddle, Muriel Lowes; Little Bo-Peep, Betty Jackson; Three Little Kittens, Ross Cribbs.

Tap dance—Betty Ferguson.

Nursery Rhymes—Hickory, Dickory Dock, Gordon Runnett; Wee Willie Winkie, Helen Duncan; Rock-a-Bye Baby, Betty Ferguson; Jack and Jill, Douglas and Beatrice Kay.

Concertina solo—Ross Cribbis.

Reading—Miss Jessie Tully.

Nursery Rhymes—Little Jack Horner, Billy Edgar; Little Miss Muffet, Betty Allen; Humpty Dumpty, Murray Wright.

Recitation—Rudolph Pollock.

Song of Kindergarten—"October."

Address—Mr. K. S. Wightman.

The president, E. Frost, presided and after the secretary and treasurer's report had been given the roll was called and the prize for the month went to Miss Connolly's room.

This was followed by a mother's contest by members of the Association.

The following announcements were made by the president:

The annual church meeting will be held at Murray Street Baptist church on Sunday, Nov. 18th.

A bridge and euchre party by staff will be held in the school on the evening of Nov. 23.

Tickets on an Afghan to be drawn for at the bridge party to be in charge of Mrs. Pearson and Mrs. Sherer.

On Dec. 14th a Christmas program will be presented and candy and white elephant gifts requested for relief.

In connection with the bowling club, prospective members were asked to give their names to Secretary Mrs. Parnell, or to committee, Mrs. Metheral and Mrs. Kerneghan. Fee 25c. Bowling 5c a game.

A hearty vote of thanks was tendered Mr. Wightman and Miss Connolly.

Marmora

Mrs. Ernest Horton underwent an operation in Belleville Hospital on Wednesday.

Miss Helen Rose is visiting Mrs. Gano at Chatterton this week.

Born.—In Marmora Township, on Tuesday, Oct. 30, 1934, to Mr. and Mrs. Charles Bailey, a son.

Mrs. C. S. Jones spent the week-end with relatives in Toronto.

Mrs. Arthur Eggleton has been visiting her sister, Mrs. Roy Snell, at St. Thomas, for the past week.

Mrs. Wesley Grant is visiting her sister in Picton for a few weeks, after which she will take up residence with her son, Jack, at Deseronto.

Miss Lena Rogers, Reg. N., and sister, Enid, are visiting their sister, Mrs. J. M. Free, at Frankford.

Miss Miriam Savage, who has been with Mr. and Mrs. C. A. Bleecker for the last two years, left on Tuesday for her home in Gaspe, Quebec, owing to the very serious illness of her father.

Mr. Fred Marshall, game warden for Peterborough county, was in Marmora on Thursday, visiting A. J. Shannon, recently appointed game warden for Hastings county, and giving the latter an insight into some of his duties.

The annual dance of Marmora L. O. L. No 319 was held in the town hall on Friday evening. Due to several other dances taking place in the vicinity the ame evening, the attendance was not so high as most years.

At the Theatres

AT THE CAPITOL.

"BRITISH AGENT"

In this picture, Leslie Howard plays an ambitious English diplomat who tries to prevent the onward march of the Soviet Government. As Stephen Locke, he is stationed in Russia when the Red Revolution breaks out, and Kay Francis, as Elena, playing opposite him, is secretary to Lenin and heart and soul involved in the Red uprising.

Although both act very well, they do not make a good team. The aristocratic Howard, with his fine, evanescent charm, cannot play up or down rather, to the down-to-earth standard of Kay Francis, whose long suit in pictures is a fashion of staring at her man and making her heavy lips just a little more noticeable. She needs someone a little more sensual than the restrained and artistic Leslie, and she hasn't the advantage in this feature of the fine feathers which help in other pictures to conceal her plebian type.

The story has plenty of action at most times, and is very interesting in the way it delineates the birth of an idea—the new Russian idea which is at present baffling the world. The picture goes better when it is entirely masculine. Without the lady, it would be entirely satisfactory, for the men are authentic people, the cast including the gum-chewing American, William Gargan, who, it is said, is a great buddy of Mr. Howard's off the screen.

Elena (Kay Francis), does her best to get Howard mixed up with the Soviet. When he finally is put on the spot and condemned to death, she does an about face, goes noble, and arrives to spend the last hours with him. But it isn't to be. Fate just naturally intervenes, and the audience is spared the horror of a firing party in the last sequence.

Movie gossip has it that Miss Francis wears long-sleeved gowns throughout this feature because of twenty-five stitches taken in her arm when she cut herself trying to break into her home after forgetting her key. The long-sleeved effect, however, goes better with the Russian atmosphere.

The program includes a delightsome Silly Symphony entitled "The Flying Mouse" in technicolor, and a Laurel and Hardy laught-fest called "Them Thar Hills."

The rotund Hardy and the sad-faced Laurel depart on a search for the simple life, owing to the former's attack of gout. They meet up with a reinforced well and a pretty lady whose husband isn't so pretty, and the fun starts in the characteristic manner associated with these two comedians.—Jeanette.

Household Hints

Menu Hint

Baked Potatoes
Creamed Tuna Fish
Cottage Cheese Salad
Lemon Pie Tea

Cream tuna fish in the double boiler, or you may put in into a baking dish when finished, cover with crumbs and brown.

Today's Recipes

Cottage Cheese Salad.—Mince an onion and mix with cottage cheese. Put in small greased box and chill. When ready to serve turn out on platter and surround with lettuce leaves. Serve with French dressing.

FACTS AND FANCIES

Standard Recipe for Cream Soup

Three tablespoons butter, one tablespoon minced onion, three tablespoons flour, three cups milk one teaspoont salt, pepper, one and one-half cups ground or strained cooked vegetables. Melt butter, add onion, and cook one minute. Stir in flour and seasoning and add milk gradually. Stir over fire until smooth and creamy. Have ready about one and one-half cups of ground or stained cooked vegetables. (Mixed vegetables may be used). Add to first mixture. Reheat and add more seasoning if necessary. A dash of nutmeg with pea soup, of cloves with tomato, of celery salt with potato, of paprika with corn, will improve the flavor. Minced parsley may be sprinkled on top. Preparation time, ten minutes. If freshly cooked vegetables are used, add the stock in which they have been cooked and reduce the milk in proportion. If tomatoes are used, add one teaspoon of sugar and one-fourth teaspoon of soda before combining with cream sauce.

Your Health

By DR LOGAN CLENDENING

In using vitamins or adding them to the diet, it is well to realize that there are well established methods of testing the vitamin content of different substances. This is true, at least, of the two most important vitamins Vitamin C and Vitamin D — and as these should be added to the diet of infants and children, mothers and nurses should demand that the substance which they are using has been tested as to its vitamin content.

It is not necessary to worry about Vitamin C, because we are certain that that will be present in orange juice and tomato juice But so many products are on the market which claim to have Vitamin D in them, that the caution applies to this substance very definitely.

Vitamin D is measured in units. There is no chemical method of determining the amount of Vitamin D in food. The only present available test for Vitamin D potency is the use of living animals and is, therefore, called bioassay.

Young white rats are used in making bioassay for Vitamin D. Since Vitamin D is the calcifying vitamin, the first step is to induce low calcification or active rickets in the bones of the young rat. To do this, the mother rat is fed during pregnancy and lactation on a diet which contains very little Vitamin D Then when the young rats are from 21 to 25 days old they are weaned and fed on a rickets-producing diet for three weeks. At the end of this period severe rickets will have developed and the animals are ready for the test

The method almost universally used is the "line" test. This is made with the X-ray. In fully developed rickets the X-ray will show lack of calcification at the end of the long bones. If the substance which is being tested has Vitamin D present, a line of calcification, which throws a dark band on the X-ray where previously there was a diffuse lightness, indicates that Vitamin D is present, and that calcium is being deposited in the bones.

In using preparations of cod liver oil, halibut liver oil, salmon liver oil, viosterol, and especially irradiated milk, the manufacturers should be prepared to guarantee that the substance has a certain unit potency of Vitamin D.

QUESTIONS FROM READERS

D. D. M.: "Is it true that hair dyes are harmful to health, and more specifically to hearing?"

Answer: Most hair dyes are not harmful. Occasionally a person is found whose skin is sensitive to the chemical in a hair dye and a dermatitis results. The only hair dye which is dangerous in itself is paraphenylene-diamine. It produces a beautiful shade of black, and is often the principal ingredient of the dyes which are advertised as walnut juice hair dye. The only way to avoid poisons in dyes is to have the manufacturer specify on his package what the dye contains.

Editor's Note: Six pamphlets by Dr. Clendening can now be obtained by sending 10 cents in coin, for each, and a self-addressed envelope stamped with a three-cent stamp, to Dr. Logan Clendening, in care of this paper. The pamphlets are: "Indigestion and Constipation," "Reducing and Gaining," "Infant Feeding," "Instructions for the Treatment of Diabetes," "Feminine Hygiene" and "The Care of the Hair and Skin."

CAVAN W.A.

Ladies Lay Plans For Fowl Supper and Bazaar.

CAVAN, Nov. 3 (Examiner Correspondence).—On Thursday afternoon the W. A. of Cavan United church met at the home of the president, Mrs. Jas. Douglas, with fourteen present.

The chief business was finishing the arrangements for their annual fowl supper, which will be held in the Community hall on Monday evening, November 12, and planning for the bazaar to be held in December.

Mrs. J. W. Perrin and Mrs. Leslie Pritchard were appointed to take charge of one table and Mrs. C. Carr and Mrs. A. B. Kennedy, of the other.

It was decided to purchase twenty-three geese in addition to the fowl donated by the members.

The hostess served an appetizing lunch, which added to the enjoyment of the usual half-hour devoted to a social time.

By GLADYS GLAD

USES SAME OLD KIT

Janet Gaynor

BY GLADYS GLAD

After all these years, I am told, the lovely Janet Gaynor still clings to the same make-up kit she used during the filming of "Seventh Heaven." It really isn't a make-up kit at all, but a fishing tackle container filled with cosmetics. And as Janet explains it, if make-up doesn't come under the head of fishing tackle, what does?

Make-up certainly is a form of fishing tackle, when a lass is out angling for a man. And nowadays a girl has to be prepared for all occasions. She must be prepared to step from her office into a dimly-lighted night club or a bright ballroom. She must be ready to go from her schoolroom into the glaring daylight of a football field, or the dim seclusion of an afternoon tea. And she needs cosmetics to make her appear always at her best.

It is the wise lass who realizes this fact and is prepared for any event. If she's a housewife, of course, she hasn't much to worry about. For she has all the creams and cosmetics she needs right there at home. But if she's an office worker or a schoolgirl, she's handicapped. That is, she's handicapped unless she's smart. For if she's clever, she'll keep a beauty kit in her desk or locker. And then she'll be able to prepare herself for any event and upon even the shortest notice.

There's a young girl of my acquaintance who keeps such a beauty kit in her office, and she always sees to it that it is well stocked. It's not a lavish affair by any means. It consists merely of a cardboard box that is divided into little compartments. It contains small-sized duplicates of all the articles—the hand lotion, lipstick, powder, cleansing cream, rouge, eye cosmetics, soap, nail file, nail polish, cleansing tissues, etc., that she ordinarily uses at home. And it affords her almost all the advantages of home right there in her office.

I'd suggest that you follow this gal's exmaple, if you're a schoolgirl or an office worker. Keep a cosmetics kit in your desk or locker. You really can make one very cheaply. And with all your beauty aids right at hand, you'll be prepared to step out and knock 'em dead at any time at all.

ANSWERS TO QUERIES

Blackheads

Distracted, Frances and L. K.: It would be impossible for me to print my methods of treating pimples and blackheads here. However, the process is contained in my "Beauty Culture" booklet.

Legs

Jobbie: If you do leg exercises vigorously every day, your legs will not become fat. Lessons in voice culture will improve your speaking voice. See a physician about the goiter.

EDITOR'S NOTE: To obtain Miss Glad's pamphlets on "The New Figure" and "Beauty Culture" write, care of this paper, enclosing a self-addressed envelope stamped with a three-cent stamp, and ten cents in coin for each, to cover cost of printing and handling.

NEW RELIGION GAINS GROUND

Teutonic Faith Movement Will Have Same Privileges as Protestants, Catholics.

BACKED BY HITLER.

(By Louis P. Lochner.)

BERLIN, November 3 (A.P.). — Germany's "Third Religion," a Teutonic faith movement, appears ready to-day to emerge, with the state and Der Fuehrer as objects of veneration.

The movement soon will be recognized as an incorporated society to have the same privileges and prerogatives enjoyed by the Catholic and Protestant churches according to a promise said to have been given by Reichsfuehrer Adolph Hitler to assembled party district leaders in Munich last Friday.

Hitler's momentous decision to draw the Nazi Party and the State authorities out of the church struggle was reported to have caused some consternation at first, as it was evidence to the party's leaders this would mean defeat for the German Christian group

To compensate for the disappointment, it was reliably reported Hitler promised the "Neo-Heathens"—represented by Dr Alfred Rosenberg, Rudolph Hess, Robert Ley, and Baldur von Schirach—that the Teutonic Faith Movement would also be recognized as a corporate body.

It was freely predicted by both Protestants and Catholics that many dyed-in-the-wool Nazis imbued with the teachings of Rosenberg will quit the Christian churches and join the new religion.

The new movement resembles Japanese Shintoism, in that Hitler, like the Japanese Emperor, and Germany, like Japan, would be objects of veneration.

CONTRACT BRIDGE

WRITTEN FOR CENTRAL PRESS

By E. V. SHEPARD

PLAYING INTUITIVELY

Many a contract can be won only by playing cards correctly through intuition, as was the case with this hand. The same player's intuitions may be acute on one day and obtuse at another time. I never have seen keener intuitions than South possessed uniformly.

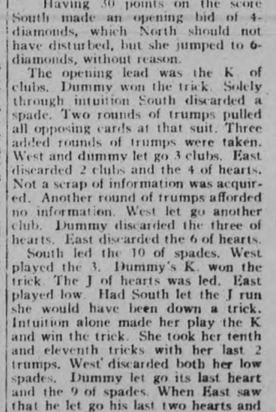

Having 30 points on the score South made an opening bid of 4-diamonds, which North should not have disturbed, but she jumped to 6-diamonds, without reason.

The opening lead was the K of clubs. Dummy won the trick. Solely through intuition South discarded a spade. Two rounds of trumps pulled all opposing cards at that suit. Three added rounds of trumps were taken. West and dummy let go 3 clubs. East discarded 2 clubs and the 4 of hearts. Not a scrap of information was acquired. Another round of trumps afforded no information. West let go another club. Dummy discarded the three of hearts. East discarded the 6 of hearts.

South led the 10 of spades. West played the 3. Dummy's K won the trick. The J of hearts was led. East played low. Had South let the J run she would have been down a trick. Intuition alone made her play the K and win the trick. She took her tenth and eleventh tricks with her last 2 trumps. West discarded both her low spades. Dummy let go its last heart and the 9 of spades. When East saw that he let go his last two hearts and kept his Q-8 of spades, to prevent a grand slam contract was fulfilled. Not many players in East's position would have let go the ace of hearts, knowing that the declarer held a heart. Perhaps East and West both had intuitions. In any event, their play was perfect.

6-NO TRUMPS DOUBLED

South played the above hand at a contract of 6-no trumps doubled by East. South had bid both hearts and clubs. West had once bid spades. North had bid diamonds, then supported clubs. South jumped into 4-no trumps, which his partner raised to 6-no trumps. The opening lead was the Q of spades. Before Monday see how many tricks can be won against perfect defence.

If you buy out of town, and I buy out of town and all our neighbors buy out of town, what in thunder will become of our town? Ever think about it?

Leafs and Maroons Favored In Canadian N. H. L. Group

HAWKS LIKELY LOSE PRIZED STANLEY CUP

New Champions Will Be Declared With Drastic Shake-up in Chicago Camp.

LOUGHLIN CONFIDENT.

Conny Smythe Depending on His Amateur Recruits to Regain Famous Mug.

TORONTO, Nov. 3.—(C.P.)—Five days from the dawn of another hockey day, critical observers found the National League tightened up by off-season trades and sales, promising a race in both the Canadian and United States sections that will leave few of the contenders very far behind.

Pre-viewers, or some of them, have concluded the Stanley Cup champions, Chicago Black Hawks, have been so thoroughly riddled in the defensive machinery that a new champion is sure to take over the highest prize in the sport. Certainly no team has been taken apart so drastically as the Hawks.

New York Rangers and Boston Bruins, defintely on the downgrade last year, threaten to pull right back to 1933 heights, and Jack Adams' Detroit Red Wings, N. H. L. title-holders, appear at least capable enough to make a great defence of the first pro hockey title Detroit ever won.

Toronto Maple Leafs and a renovated Montreal Maroon team, led by Tommy Gorman, may start as favorites in the Canadian section. Canadiens, however, will hardly be shaaken off easily, and there is no telling what New York Americans and St. Louis Eagles will produce.

Hopes Are High.

Hopes will be high all over the circuit when the opening takes place next Thursday. Here are outlined some of the major charges that have taken place since the hockey workshops closed up last spring.

Chicago Black Hawks—Manager Tommy Gorman, riding the crest of the Stanley Cup wave, has moved to Montreal Maroons, taking his ace defenceman, Lionel Conacher with him. Roger Jenkins, Conacher's partner, moved to Montreal Canadiens and the third member of a great defence system, Charlie Gardiner, died.

The new defence will feature Marty Burke from Canadiens with the veteran Lorne Chabot in goal. Howie Morenz, secured the deal with the Flying Frenchmen, heads the forward-line cast.

Detroit Red Wings — Manager Jack Adams has made few voluntary changes but the lost young Wilf Cude, sensational goalie who starred with the Wings in the 1934 playoffs. Either the veteran John Ross Roach or Norm Smith, a minor league star, will fill in Cude who was recalled by Canadiens. The forward-line changes are negligible.

New York Rangers—The widespread changes Lester Patrick talked of in the spring have not come off. Bill Cook may become a defenceman, Cecil Dillon replacing him on the first-string forward line beside Frank Boucher and Bun Cook and the ex-Moncton Hawk, Bert Connolly, may find a place, but otherwise there are few changes on the Ranger roster.

Boston Bruins — Frank Patrick, N.H.L. managing director last year, has charge of a team that will be strong if Eddie Shore makes the comeback most critics expect him to. Charlie Sands and Jack Shill have been secured from Toronto and the flashy Johnny Gagnon from Canadiens. It is a younger, fresher team with Harry Oliver and Alex Smith moved away to the Americans.

Toronto Maple Leafs. — If the most powerful force in hockey needed any strengthening, or if it didn't, mattered little to Conny Smythe who sold Defenceman Alex Levinsky to Rangers, Shill and Sands to Boston, and brought up an amateur forward line from St. Michael's College Juniors — Pep Kelly, Red Metz, and Art Jackson, a brother of Harvey. Bill (Flash) Hollett replaces Levinsky, and some of the regulars of a year ago may be missing, notably little Ken Doraty.

Montreal Canadiens. — With the dazzling Cude in goal and Jenkins to strengthen the defence, Canadiens appear stronger. The first-string front line includes Aurel Joliat, Pit Lepine, and Wildor Larochelle. Prominent among newcomers are Jack McGill and Nelson Crutchfield from McGill University's intercollegiate champions.

Montreal Maroons.—Tommy Gorman, fresh from his Stanley Cup triumph at Chicago, has charge of a team that may become Toronto's most feared foe. He has Lionel Conacher as a defence stalwart and better reserve forward line strength than the 1933-34 Maroons. His hopes rest on Charlie Mason, a rookie from Vancouver Lions and the flying kids from Moncton Hawks, Sammy McManus and Aubrey Webster, to provide scoring punch on a second line.

New York Americans.—Joe Simpson has done some trading, getting Alex Smith and Harry Oliver from Boston and the promising Sweeney Schriner from Syracuse of the International League. His veterans, Rabbit McVeigh, Normie Himes, Red Dutton, and Bill Brydge, are back, and "Bullet" Joe's chances are not regarded as too promising.

St. Louis Eagles. — Eddie Gerard, deposed by the Maroon front-office, has taken over the old Ottawa Senators, moved to St. Louis, and many observers believe the easy-going Eddie may work wonders with his young team. But it will be a wonder if the Eagles become real contenders.

CALGARY TIGERS TO OPERATE

CALGARY, Nov. 3 (CP)—Calgary Tigers will operate in the Northwestern Professional Hockey League this season if a franchise can be obtained, it was announced yesterday following an offer by the Calgary Exhibition Board to provide funds for the renovation of the Victoria Park ice arena.

A syndicate of Calgary men, including Paul Thompson, star of the Chicago Black Hawks, is prepared to operate the franchise, and will make application immediately to Gordon Leitch, President of the league, at Portland.

The Government of India is spending $9,000,000 in relief and rehabilitation work in the area affected by earthquakes this year.

WILSON'S
BACHELOR
100% Havana Filler
Cigar

Illness Forces John Heydler To Resign

NATIONAL BALL LEAGUE RULER FOR 16 YEARS

No Successor Named for Man Who Was One of Bulwarks for Major Pastime.

HEALTH UNDERMINED.

Branch Rickey, Ford Frick, Harvey Traband Named as Possible Heads.

NEW YORK, Nov. 3 (AP)—Weary and sick, John Harold Heydler, one of the bulwarks of baseball, unexpectedly resigned as President of the National League last night, so that he may get far from the cares and worries of the executive side, and back into the sun of the bleachers, while there is still time.

The 65-year-old executive shocked the Board of Directors of the league he has ruled since 1918 with the sudden announcement that poor health would force him to step down Dec. 11, close of baseball's fiscal year. His resignation was accepted with all the regret that could be put into words, and left the directors so stunned no one could hazard more than a guess as to a successor to be chosen here by the league owners next Thursday.

Possibilities for Position

Immediately the names of Branch Rickey, Vice-President and business manager of St. Louis Cardinals; Ford Frick, former newspaperman recently installed as director of publicity for the league, and Harvey Traband, for years Heydler's secretary, were brought forward as possibilities, but from no official sources.

From the attitude of the directors—Judge Emil E. Fuchs, Boston Braves; Charles A. Stoneham, New York Giants; William E. Benswanger, Pittsburgh Pirates, and John O. Seys, Chicago Cubs—it seemed likely that an honorary title at least, such as "President Emeritus" or "Counsellor" will be created for Heydler, and that the joint offices of Secretary-Treasurer and President, which Heydler held, will again be separated.

Health Undermined

A severe illness in 1933 undermined Heydler's health, and, though his move yesterday was not ordered by his doctors, it seemed to him the only thing to do under the circumstances.

"A year ago," he said, "I had to consider resigning because of my health. This past season, with its exciting finish and wild climax of the World Series, has left me so that a couple of times a week I get all shaky and on the verge of a breakdown. I think I've earned the right now to sit back and enjoy baseball again from a bleacher seat."

Heydler's story is that of modern baseball itself. Never a professional player, he went to Washington as a printer in the Bureau of Engraving in 1889, met, through his enthusiasm for baseball, Nicholas E. Young, President of the National League, and started an association with the game that covers forty-five years.

Once an Umpire

Heydler umpired games occasionally for Young, and May 31, 1895, was called out of the bleachers to handle a game between Pittsburg and Washington, when the regular umpire, Tom Lynch, became ill. Connie Mack was managing the Pirates.

Heydler became a sports writer, covered games for five years, paying his own way into the parks; started a syndicate, and was sports editor of the Washington Post in 1901, when the newly organized American League came into Washington. He was the first writer to have published a list of .300 hitters. He got the composing room to do it for him as a favor.

When Young became ill in 1903, and retired after eighteen years as President, the only reign longer than Heydler's total span of seventeen years, his successor, Harry Pulliam, made the young man his private secretary. In 1907 Heydler was named secretary-treasurer of the league, and when Pulliam died in 1909, he finished out the year as president.

Succeeded John K. Tener

Through the terms of two other Presidents, Tom Lynch from 1910 through 1913, and John K. Tener, from 1913 through 1913, John Heydler remained as secretary-treasurer. He was elected President, succeeding Tener, and in all was elected to two three-year and three four-year terms, the last one still with two years to go.

Although he served some of baseball's most troublesome periods, and kept the league on an even keel, he is proudest of his work in ironing out the difference between the minor and major leagues in 1920. The minors had broken relations with the majors, decided to go it alone. Heydler learned the Americ- a separate agreement that would a separate agreemnt that would have cut off the National circuit, might eventually have stifled it. He stepped in and forced a joint agreement that has lasted since then.

New Wingman To Work On Cook-Boucher Line

CECIL DILLON

FRED "BUN" COOK

Silver-haired Lester Patrick, master-minding still for New York Rangers, has dropped the veteran front liner, Bill Cook, back to the rearguard, turning the once brilliant winger into a defenceman. This move breaks up one of hockey's oustanding veteran lines, the Cook-Boucher-Cook trio. Frankie Boucher will be the first-string pivot and ranging alongside will be this pair of speedsters, Freddy 'Bun' Cook and Cecil Dillon. The new attacking combination will have to go some to equal the record set up by the former Blueshirt shock troops.

"Gunboats" Too Big

BUENOS AIRES, November 3 — Primo Carnera, 260-pound former heavyweight champion of the world, yesterday arrived by airplane for South American boxing bouts against Paulino Uzcudun and Victorio Campolo, and immediately got his feet wet.

The bulk of the big Italian was too much for the float on whic hhe disembarked from the plane, and it tilted dangerou ly to one side. Carnera scrambled to safety, but with his huge "dogs" dampened.

Ashore a group of Italian girls awaited him with flowers and speeches of welcome, and it was several minutes before he could get to his taxi, and then only with the aid of several policemen.

NELS STEWART SETS PRECEDENT IN EXHIBITION WITH CANUCKS

Scores Goal Two Minutes After Period Ends and Has it Count.

BRUINS WIN 2-1.

(By the Canadian Press)

Nels Stewart can boast today of being the first hockey player to score a goal more than two minutes after a period was ended and have it count. He pulled the stunt last night at Halifax when Boston Bruins and Montreal Canadiens played an exhibition game which Boston won 2-1.

No one appointed a timekeeper and the first period ran 37 minutes before the players began to think it was rather long and banged their sticks on the boards for a rest. The period had been over 17 minutes and the big Bostonian had scored since but the goal was counted.

Stewart earned that goal, flipping a backhander after parking in front of Wilf Cude for Joe Jerwa's pass, but the other Bruin goal was scored by Roger Jenkins, Canadien defenceman, who poked it in while trying to clear Charlie Sands' shot The former Toronto leaf got the credit it there was any.

This training season exhibition games have been more numerous than ever and have developed more feeling than National League players usually expend in games that mean nothing in the League standing.

Eddie Shore, star Boston rearguard, got out of hand in the game with Canadiens and chopped down Referee Spud Beazley with his stick. He had been ordered off with Jack McGill for fighting. Jean Pusie, who hasn't the badman background Shore has but is building up a reputation, was banished for exchanging blows with Roger Jenkins.

Lester Patrick thinks the preseason workouts with other teams are just what the doctor ordered. They have proved to be marvelous pre-season conditioning and are worth four or five ordinary games, he says.

Perhaps Lester likes them too because his New York Rangers have taken two of their three games with Montreal Maroons at Winnipeg and tied the third. They play again tonight.

The meeting of New York Americans and Buffalo Bisons at Oshawa was tame compared to the Bruin-Canadien affair. There were only three penalties in the tussle which was draw 2-2.

Chicago Black Hawks haven't had the benefit of clashes with other big league teams as they trained alone at Champaign, Ill., but Manager Clem Loughlin believes they will be ready to go when they open in St. Louis next Thursday.

Loughlin has been worried about his defense but feels now the pairs he had training will be adequate. He has Ernie take the load from Hope Lucas' combine.

We are informed that the Foresters have one of their men training for musketry at the Armouries, apparently expecting to put up a stiff battle for the Hope Cup.

St. John's are ambitious. This week shows all three teams from there in the first six. So had its beginning of the season.

Wrestling Last Night.

(By Associated Press.)

New York. — Gino Garibaldi, 214, Italy, defeated Vanka Zelesniak, 211, Russia, 31.45 (Zelesniak gave up).

North Bergen, N.J. — Everett Marshall, 218, La Junta, Colo. threw Mike Romano, 210, Italy, 29.19.

Cincinnati. — George Gable, 154, Cincinnati, threw Hy Sharman, 155, Salt Lake City.

Kenny, of Edmonton, working with Art Coulter in one combination and Marty Burke formerly of Canadiens, and Art Wieb Kansas City recruit, in the other.

BROKEN ROMANCE?

GLENVILLE, W. Va., Nov. 3.—(C.P.)—Employes of the county clerk's office suspect a broken romance will be the answer. Luther Dudley appeared there and asked for a refund on a marriage license. He received his $2 and departed without explaining.

BOMB IN HOTEL

HAVANA, Nov. 3 (AP)—A violent bomb explosion wrecked the lobby of the American-owned Hotel Presidente, in the Vadado section, early to-day. Several employees, warned by the sputtering fuse, fled and escaped injury.

Deans on the Screen

NEW YORK, November 3. — Jerome Herman ("Dizzy") and Paul ("Daffy") Dean, who have tried almost everything else since they pitched St. Louis Cardinals to the world championship over Detroit Tigers, yesterday turned their talents to moving pictures.

With an admiring audience of stage carpenters, electricians, and executives looking on, they started work at a Brooklyn studio on a two-reel feature picture.

Yes, it's to be billed as a comedy.

WORLD RANSACKED FOR FILM "PROPS"

Everything From Real Railroad Trains to Live Insects on Hand.

HOLLYWOOD, Nov. 3 (CP) — Skulls from Siam, canoes from the Congo, live insects from the tropics and fly swatters from the Canary Islands—these are some of the strange things for which filmdom has reached into the far corners of the earth in their determination to keep pictures realistic.

The property department has kept pace with other developments in the movies, until to-day there are literally millions of dollars invested in "things" which range from guns and goats to corsets and clavichords. An entire railroad train is the newest and biggest thing to arrive in Hollywood—just as a "prop." It is a streamline zephyr, which played a title role in a recent picture.

Grapes were out of season here while "Caravan" and "Cleopatra" were being made, so many crates of them were imported from South America. Imitation grapes wouldn't do. Producers bought a rhinocerous for Johnny Weissmuller for "Tarzan And His Mate," and kept it on the back lots for months. Finally a circus bought it.

Still Manager—But Team's Different

When the news broke that Joe Cronin, manager of the Washington Senators for the last two years, had been sold to the Boston Red Sox, Joe and his bride were in San Francisco, Joe's home town. Here they are replying to friends congratulating the new Red Sox manager on his five-year contract. Mrs. Cronin is the former June Robertson, adopted daughter of Clark Griffith.

Inside Sportin' Dope— By A. Wise Cracker

Mister Sporting Editor—

Well, Mac, this is a kinda dull week in the sport world locally—even Hallowe'en not doing much to stir up excitement hereabouts. It ain't much like the old days when the boys used to cut loose and turn the town upside down, along with most of the Chic Sale's annexes. They ain't no lamp posts to hang gates on and no gates to speak of anyway, the kids go to the front door and beg for candy instead of swiping the taffy outa the back when it was set out to cool, and alongside the old-time celebration the modern style is slightly anemic, so to speak.

Our intermediate rugby gang, Mac, came through nicely last Sat. and forward passed them Bellevill e huskies righ outa the serious. But before we get to the battle itself, a few words of praise for the management for roping off the field and marking the gridiron. For the 1st time in many a moon it looked like a football game and not like a mob gathering round the scene of a traffic accident, and even though they was a frigid draft blowing down from Moosonee way, everybody enjoyed the affair except the folks from Belleville.

To be honest, Mac, for about ½ the distance it was no great shucks of a football exhibition. The boys on both teams semed to have the jitters and fumbled oftener than a bird from Aberdeen trying not to be in too great a hurry finding has bus fare. Half way home the teams was tied, we getting a touchdown on a nice toss over the Belleville goal line and then scoring a try when our Mister Magee figured the ball was dead on a attempted field goal, and only made a half-hearted gesture at catching the spheroid. In the last half, however, our lads went to town in a big way, and they finally win out 16 to 6, showing some smart football.

Up at Lindsay the same day our Collegiate seniors wasn't doing so well, for the big and fast Scugogers beat them 24 to 1 and rolled them right out of the picture for the season. Despatches from Lindsay sez they're looking for a provincial championship, but without sounding like sour-grapes, it might be whispered for the benefit of the Lindsay scribe that from what has been seen of championship high school teams in the past it'll take more than Lindsay showed up to now to bring home the bacon. They's some real tough teams in that serious, Mac, and they don't fool when they go into action.

Well, Mac, the pro hockey season gets under way next week. Who am I calling? Well, buddy, you're askin gme something there. The line-ups all round the circuit has been shook up so much that it looks like a wide-open race, and until the teams has been in action a few weeks it's going to be tough to pick a winner. Right now, however, it don't look to me like the Toronto Leaves should be made no favorites. The new kids from the St. Mike's junior champs should be a help, but it looked to me last season like some of the vets of the Smythe machine was beginning to slip, and once they start, Mac, they usually skid all the way. And it don't look like the Leaves has all the reinforcements they need to take care of the situation.

Anyway we'll soon know. Meanwhile take keer yourself.

Sportfully yours,
A. WISE CRACKER.

Carpet Bowling

Monday Nov. 5.

W.O.W. No. 20 vs. All Saints No. 5.

A.O.F. No. 21 vs. L.O.L. No. 16.

Tuesday, Nov. 6

St. Georges No. 9 vs. L.O.L. No. 18.

St. Georges No. 8 vs. K.O.P. No. 22.

All Saints No. 6 vs. St. Georges No. 10.

All Saints vs. St. Lukes No. 7.

All Saints No. 4 vs. St. Georges No. 11.

K.O.P. No. 14 vs. W.O.W. No. 2.

St. Johns No. 1 vs. W.O.W. No. 19.

St. Johns No. 3 vs. L.O.L. No. 15.

S.O.E. No. 12 vs. K.O.P. No. 13.

Wednesday, Nov. 7

K.O.P. No. 22 v. All Saints No. 6.

St. Lukes No. 7 vs. St. Georges No. 9.

Thursday Nov. 8

K.O.P. No. 13 vs. A.O.F. No. 21.

Friday, Nov 9

St. Georges No. 10 vs. L.O.L. No. 17.

St. Georges No. 11 vs. L.O.L. No. 18.

Open Date

L.O.L. No. 17 vs. L.O.L. No. 15.

League Comment

Silverwoods still maintain the cellar position not having won a game up to the present but made Cooney's Transporters make two extra trips to carry off the second game last Tuesday.

he C.N.R. Freight had to put on a couple of extra box cars to

Our Boarding House . . . . . By Ahern

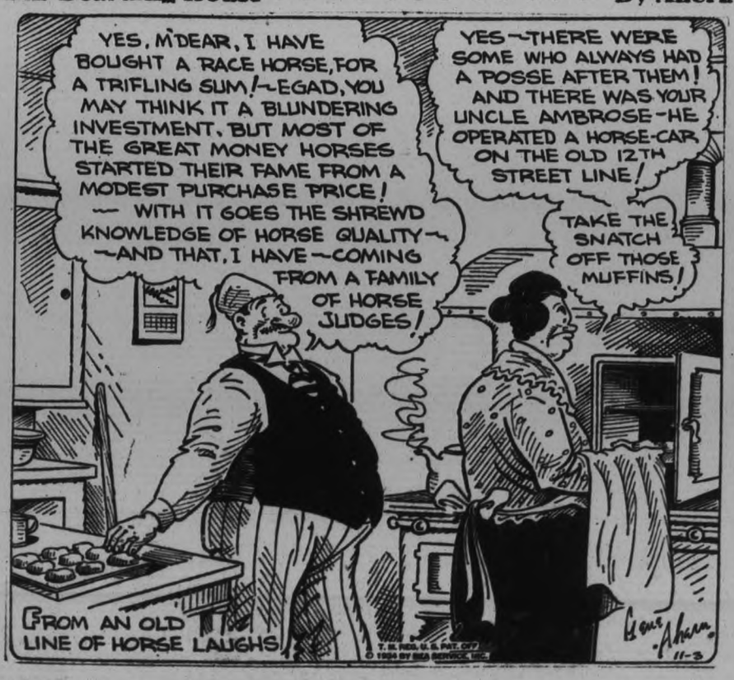

. . men seeking business opportunities, men seeking to buy and sell . . they all find the results they want in The Examiner Want-Ads.
EXAMINER WANT ADS

IT PAYS TO ADVERTISE

Conacher-Shields Add Strength To Maroon Defense

3—DAYS—3
MONDAY-TUESDAY-
WEDNESDAY

CAPITOL
2:30-7:00-9:15

ANOTHER GREAT AUTUMN HIT FROM M.G.M.

THE IMMORTAL LOVE STORY LIVES AGAIN ON THE SCREEN!

The play that captured the heart of the world is now the finest triumph of the screen! A glorious memory . . . of two who triumphed against a world that sought to crush their love!

Norma SHEARER
Fredric MARCH
Charles LAUGHTON
in
The BARRETTS of WIMPOLE STREET

with
MAUREEN O'SULLIVAN
KATHARINE ALEXANDER

LAST TIMES TONIGHT, 7 & 9 "BRITISH AGENT" WITH LESLIE HOWARD, KAY FRANCIS, LAUREL & HARDY

TOMMY GORMAN REBUILDS TEAM IN CUP EFFORT

Former Chicago Mentor Brings Conacher and Wentworth From Champs.

Alex Connell Comes Back.

(By Harold McNamara, Canadian Press Staff Writer)

MONTREAL, Nov. 3 (CP)—When Montreal Maroons finished the 1933-34 National Hockey League season after being eliminated by Chicago Black Hawks in the play-downs, it was generally admitted they had one of the weakest defences in the league.

While their forwards were near the top of the league in scoring, they seemed to have forgotten that a wing man was also expected to check back and help out his defencemen—with the result that the Maroons had more goals scored on them than any other team.

It was with the intention of remedying these defects that Tommy Gorman came to the Maroon club as manager this year after winning the Stanley Cup with Chicago Black Hawks, a team not regarded with an even chance at the start of the season. And it was with this end in view that he immediately began pulling strings to bring with him from Chicago an ace defenceman, the defenceman who had himself been traded by Maroons but a year previously——Lionel Conacher.

Shields From Ottawa

Gorman did not stop at Conacher. He had had his eye on Allan Shields, of Ottawa, for some time and the first chance he got he sent Irving Frew, defenceman, and Norm Smith, goalie, to the St. Louis Eagles for the tall, fair-haired Senator. These two moves have changed the Maroon defence from one of the weakest to one of the strongest in the loop.

Besides Conacher and Shields, the big Red team will ice Marvin Wentworth, another former Chicagoan, who boasts that when he hits them "they stay hit.' Stew Edwards, bone-crushing former Detroit Red Wing, will be the fourth man to patrol the blue line. Then Gorman went after a goalkeeper. He obtained Alex Connell from Ottawa in exchange from Glenn Brydson — brought him out of retirement—and told him he would have to battle for his position with Dave Kerr, the youthful veteran. The battle is not yet decided.

Few changes have been made along the front rank—long admitted to hold scoring power. With Gorman's method of "forward checking"—the attack-defence he claims won the Stanley Cup for the Hawks—being brought into vogue, the Maroonment should rank high on offense.

Hoonley Smith, one of the cagiest centres in the league, master of the poke-check, perfect pivot man, will start off between his old linemates, Baldy Northcott, raw-boned, rangy, speedy, and Jimmy Ward, one of the most popular men ever to wear a Maroon uniform.

The second line gives nothing away to their elders. Russ Blinco, a sensation last year when he was brought up from Windsor Bulldogs midway through the season, will again hold down the middle position. Beside him he will have two of the league's fastest skaters, Dave Trottier on the left and Earl Robinson on the right.

Amateurs on Third Line

Maroons' third rank will be possibly the most closely watched line in the league. For on it are two members of Canada's finest amateur team, the Moncton Hawks, winners of the Allan Cup for two consecutive years, Aubrey Webster at right wing and Sammy McManus on the left flank.

Norman "Dutch" Gainor is trying a National Hockey League comeback after starring in the Northwestern League. The former Boston Bruin star, and Paul Haynes, who was near the top of the scoring column two seasons ago but fell off last year, will round out the Maroon list; Haynes probably working between the Moncton recruits.

Several promising young stars have been farmed out to Windsor Bulldogs, of the International League. These, including Defenceman Bill Mackenzie, Goalie Earl Robinson, and Wingmen Herb Cain and Gus Marker, may be recalled at any time during the season.

SPORTS DAY BY DAY

Digging Up the Local Dirt With the Odd Chuckle or Two

(By C. J. P.)

Things are pretty quiet these days in local sports. In fact, there's no outdoor game at all now except football, and that just once a week. Consequently, we were wondering just how the deuce to go about filling this column. And we got to wondering if the sports scribes of other years had as much grief. This naturally led up to a going-over of the files. We finally got clear back to fifty years ago—the autumun of 1844! Outside of battling in barrooms week days and a bit of buggy sparking on Sundays, there's wasn't a great deal of news of any kind, it seemed. Grandpop seemed to have his hands full doing twelve hours work a day and knocking over a few schooners before retiring, without much athletics.

• • • • • • •

There were some P.A.A.A. field sports late in October—showing that organized athletics date away back locally—and some bike races (these being the days when everyone aspired to a bicycle, some built for two, and "scorching" was a daring pastime). One item early in November of that year when we were very young indeed stated: "Port Hope has the start of Peterborough in one thing at least—an excellent polo club. An exhibition of this popular game between Port Hope and another club will be given in the Lansdowne rink on the afternoon and evening of Thanksgiving Day, Nov. 12." Well, fancy that—Port Hope no less!

• • • • • • •

And another one—though we doubt if this is sports—ran: "Tonight at the Grand Central Billiard Parlours will be played an exciting game of billiards between half a dozen parties, including the best players in town. The final contest for the pot or, rather, cup, will be best seven in twelve games." Don't you love that "pot or, rather, cup" crack? The same dignified old scalawags today would say shooting crap for dough or playing the ponies is terrible and certainly unthought of when they were young! Well, we decided to move up ten years to the Gay Nineties, so turned the files to October of '94.

• • • • • • •

Things were even deader that year in athletics, although Mr. T. A. S. Hay was busy directing work on the new cricket field and tennis section at Nicholls Park. And then, while the Central Fair was on, they had hoss races, first prize being $25, second $15 and third $10. In one race, Mr. Love's bronc Maud L won, Mr. Jones' Nettie Wood placed and Mr. Simpson's stepper Livery Boy showed in the money. They also staged a big rugby game between the Edison and the Lock Works. Sad to say, for the latter, Edison won by a 13-1 count. Here are the players, 15 to a side: J. Cluxton, Wilgar, Pomfret, H. A. Moore, Shaw, Dunsford, Bell, McIntosh, A. R. Lambe, Colyer, O. LePlante, V. McWilliams, L. Cluxton, A. Letellier, J. McDonough, G. Ahearn, J. Grady, Shepherd, Adams, W. A. Moore, Knowles, John McDonough, W. Heffernan, J. Hickey, W. McAuliffe, Jos. Picard, A. Weatherhead H. Choate and J. Johnston. But let's get out of the cobweb zone.

• • • • • • •

Irvin (Ace) Bailey is said to be the new coach of the West Toronto Juniors in the O.H.A. this winter. And he will be allowed to don skates again as long as he doesn't have a hockey stick in his hand. This is fine news as Irvin wouldn't be just satisfied to work at his business and then have to take his hockey as a fan. When down here a month ago, he intimated that he would be doing some scouting for the Leafs and might handle an amateur team this season. Good duck, Ace!

• • • • • • •

Before leaving for an O.H.A. committee meeting in Toronto yesterday, President Percy Bond had a few things to say about the importing of outside players by the Maritimes. The Ontario body is peeved at losing players this way and the C.A.H.A. is liable to demand that the Maritimes turned frankly professional. They were given permission some time back to do a bit of importing in order to get hockey under way, but now seem to have the idea they can continue. The main matter at last night's meeting was the consideration of some of the hockey clubs' plans to form regular clubs such as would come under the Liquor Commssion's idea of a club which might serve beer. Peterborough is not interested in this. At the present writing, we have been unable to learn what resulted from the meeting.

• • • • • • •

The town of Napanee is going to throw a big feed and presentation Tuesday to its two winning ball teams. O.B.A.A. officials will be invited and Prexy Max Swanston of the C.O.B.L. has his invite from the mayor. Ernie Gibbard and his players rate these honors for their fine showing this year. Incidentally, we are informed by the Belleville scrivener that one of the Petes' players will be wearing a Napanee uniform next season—but that's okay, maybe some some of the Naps will be prancing around Riverside next summer in the locals' apparel.

• • • • • • •

A reader sends in a suggestion in all seriousness that we should advocate a veterans' division for hockey players, similar to junior, intermediate and senior. The idea would be that pucksters over 30 years of age be placed in the vets' section, both for their own protection and that of the younger players. First thing, we'll be asked to boost an old age pension for hockeyists. We refuse to advocate any such thing on the grounds of this, that and half a dozen other reasons. Over a lengthy period, we have gathered together probably the finest collection of bags in the region, bags which we have been left holding at various times. We don't care to add any more at present, but would cheerfully sell our own. There must be enough to hold all the potatoes picked in Douro this year, with enough left over for half the turnip crop.

• • • • • • •

Up and down Sports' Rialto: Vancouver Sun says: "Andy Lytle, our ex-scribe, was all set to take Foster Hewitt's job and broadcast the Maple leaf hockey games but it all went phtttt" . . . . Quite a few men, prominent in local sports, have left to take part in the deer hunt . . . . Rumor persists of another boxing show locally in the near future . . . . Some of our Examiner bowlers boast they can get together a team that will take any in town . . . . A Peterborough puck team is expected to seek entry this winter in the Trent Valley League.

Regent ENTERTAINMENT

7 and 9

THE WILES OF LOVE OUTSMARTED THE WILES OF LEGAL TRICKERY!
JACK HOLT
in
DEFENSE RESTS
JEAN ARTHUR
A Columbia Picture

Last Times To-Night
Big City Fantazy
Super Stupid News

STARTING MONDAY
DOUBLE FEATURE PROGRAM

FEATURE No. 1

A ONE-MAN WOMAN TRUE TO TWO MEN!
Loyal..she refused to cheat a cheater ..even for love!

"She Made Her Bed"
with
RICHARD ARLEN
SALLY EILERS
Rob't ARMSTRONG
ROSCO ATES
GRACE BRADLEY
A Paramount Picture
SHORTS

FEATURE No. 2

Chance taught them a new meaning to "Love's Old Sweet Song!"

Blind Date
ANN SOTHERN
NEIL HAMILTON
PAUL KELLY
COLUMBIA PICTURES

Romance
Thrills Love
It All Started with a "Blind Date"

HERB CARDWELL AND McCLELLAN DECLARED RICE LAKE CHAMPIONS

Awards Follow Season of Keenest Rivalry in Aquatic Events.

PRESENT TROPHIES.

Herb. Cardwell of the Wallace Point Canoe Club and Pat McClellan an the Hiawatha Club were declared champions of the Rice Lake Aquatic Association's annual series of regattas as the long-awaited presentation of cups was made last night. The club trophy went to Wallace Point organization.

Announcement at the annual dance of the Wallace Point Canoe Club, the awards followed on a season of keenest rivalry. In taking the men's cup, Cardwell's point total was 97. Bill Taylor of the same club was a runner-up with 52 points and Frank Grey of Alderville a close third for the honours with 49 points. Drake Jopling, chief of the Chemong contingent which enjoyed such prominence in the earlier regattas of the series, failed to figure near the top although he was reported to be leading the field at one time in the series. The Chemong crew however, missed several of the later meets.

Pat McCleellan was hard pressed by Mrs. Herb. Cardwell in taking the ladies' cup. She led by one point with a total of 49 compared with Mrs. Cardwell's 48. Ruth Sutton of the Wallace Point Club was third in line with 29.

The club cup was awarded to Wallace Point on a total of 260 points. Second and third clubs were Hiawatha, 141 points, and Alderville, 98 points. Bewdley representatives secured 54 points, Serpent Mounds 15 and and Gore's Landing 7.

Points were given on the basis of 3 for a win, 2 for a second place and 1 for a third place.

Soccer Notes

A special meeting of the P. and D.F.A. will be held on Monday evening at 8 o'clock in Chamber of Commerce Rooms. Urgent and important business to be transacted.

EAGLE ATTACKS OFFICER WALKING ALONG SHORE

ALBANY, N.Y., Nov. 3 (AP)—The unusual case of a bald eagle attacking a man, tearing his clothing and knocking him from his feet was told yesterday by Conservation Commissioner Lithgow Osborne.

The bird, with a wing spread of five feet, attacked Patrolman Emery Brice as he was walking along the shore of the flow attached to the Amsterdam Water Works in Providence, Saratoga County.

After seizing the man's hat, the eagle clawed at his clothing, ripping his coat and shirt and slightly scratching his skin. The force of the bird's swoops was so great that Brice was knocked from his feet.

FIGHTS LAST NIGHT

(By the Associated Press).

New York.—Frankie Klick, 133, San Francisco, outpointed Harry Dublinsky, 140, Chicago (10); Eddie Cool, 132, Philadelphia, outpointed Al Roth, 132¼, New York (10); Tony Falco, 143½, Philadelphia, outpointed Young Peter Jackson, 139¾, California (10).

Chicago.—Davey Day, 134½, Chicago, outpointed Frankie Saglio, 138¾, Chicago (10); Frankie Battaglia, 158¾, Winnipeg, Man., and Haydon (Young) Stuhley, 158¾, Kewanee, Ill., drew (10).

Philadelphia.—Henry Firpo, 168½, Louisville, Ky., knocked out Wally Sears, 171, Minersville, Pa. (4).

Washington. — Frankie Hughes, 145, Clinton, Ind., outpointed Mike Trattini, 149, Italy (10).

ANCIENT RIVALS TO CLASH AGAIN IN U.S. FOOTBALL

Princeton Against Harvard is Feature Clash in Intercollegiate.

AFTER YEARS ABSENCE.

By Hugh S. Fullerton, Jr.
(Associated Press Sports Writer).

NEW YORK, Nov. 3 (A.P.).—Two of the oldest of the east's classic football rivalries, Princeton against Harvard and Dartmouth against Yale, serve as garnishings for football's overflowing dish of big games to-day.

Other contests, including the Army-Illinois struggle between two of the nation's leading undefeated teams, and struggles for sectional titles in the various midwestern and southern groups and on the Pacific coast, form the main course.

The Harvard-Princeton game, marking the resumption of their old series after an eight-year lapse, also brings one of the few unbeaten and untied teams of major calibre into action. But the weakness Harvard has shown this season makes it look like an unequal contest—so much so that only about 40,000 fans are expected to turn out. Dartmouth also has a perfect record as it moves into the Yale bowl in an attempt to conquer a Yale team that has shown flashes of strength and the "jinx" that has kept the Indians from beating the Elis in 17 previous attempts.

Army and Illinois, on the records, appear closely matched with Texas Jack Buckler, Cadet ace, opposing Jack Benyon and Les Lindbergh of the Illinois. Helping to keep the centre of interest in the Midwest are the Michigan-Minnesota struggle for "th. little brown jug" and the Chicago-Purdue, Indiana-Iowa, and Northwestern-Wisconsin Western Conference clashes. Minnesota, Chicago and Illinois are ranked together at the top of the big ten.

SET 'EM UP!

Bowling Notes and Comment

By Reg. McClavey

Monday Night League at the K. of C. Alleys took off on their long schedule last Monday night and the scores were, as usual for these alleys, very high. Eight teams started in this league, very evenly matched, and some hectic battles may be expected as the season progresses. Results for the first night were: Gimblett 8 points, O'Heron 0; Anthony 8, Fitzgerald 0; Duffus 8, Giroux 0; Examiner 6, Lalonde 2. High scores for the night were: High three games, V. Anthony 197, 188, 369—754; Walsh,, 250, 256, 240—746; Kearnes, 239, 219, 256—714. High single game: Anthony, 369; Martin, 302.

ooo

C.G.E. Fractional Motors League shows a general tightening up in the standing and some nice scores were turned in. High three for the night was F. Jones, 263, 203, 255—721.

ooo

The Twelve-team Westclox Shop League will swing into action next Tuesday night at eight o'clock and, as there are a number of classy bowlers in this aggregation, some high scores will be rolled, and some tight battles for the points are certain.

ooo

Y.M.C.A. Senior League did not bowl a complete set-up this week as several of the teams asked for an open night on Hallowe'en.

ooo

City League started last night at Duffus' Alleys with eight teams bowling and the boys were certainly in rare form as the scores will indicate. Vince Anthony topped the pins for a high three of 831, rolling 256, 321, 254; Walt Crary hit 790 with 180, 336, 274; Mel Armitage crashed them for 788 with 227, 297, 264; Cremasco 704 with 285, 236, 183. Anthony,'s Bowlrites took all three games from C.G.E., hitting 1185, 1322, 1035 for a total of 3,542—high three total for the city so far this season. Canadiens took two games and total pins from Lawn Bowlers; Examiner took two from Lucky Seven and Westclox Supremes took two from Royals. This league draws a big gallery of fans and they usually see plenty of excitement.

ooo

Mr. Duffus has had several inquiries as to whether it would be possible to form a mixed league and anyone interested in such a league should get in touch with him immediately.

ooo

C.G.E. Shop League is developing some tight battles each week and the boys are rolling some nice games. Last night's high three was bowled by E. Montgomery with 223, 326, 192 for a total of 741.

ooo

Examiner League had a tough night this week. The weather seems to have the boys down. Harry Dugan was the only one of the big shots who was up to his usual form. Harry crashed the maples for a three game total of 740 with games of 224, 309, 207. Chuck Butcher hit a single of 292, but slipped in his other games. Results for the week resulted in Dugan's team replacing Roy Taylor in the lead and from now on there should be some tough battles between these crews. Complete results for the week were: Dugan 3 points, Zeihr 1; Swanson 3, Taylor 1; Gray 3, Dunkley 1; Cullen 3, Max Glover 1.

You will find many things in the Classified Ads of The Examiner.

HEYDLER MAY STAY IN GAME, ADVISORY CAPACITY TO HEAD

Doubtful Whether Branch Rickey Would Leave Cardinals to Take Up Post.

NEED TWO OFFICIALS.

(By Alan Gould).

NEW YORK, Nov. 3 (A.P.). — It appeared likely to-day that the National League's executive problems, suddenly created by the resignation of 65-year-old John Arnold Heydler as president because of ill-health, will be solved by the appointment of a dual leadership.

Heydler has held the combined offices of president and secretary-treasurer since he was elected to succeed John K. Tener as chief executive of the Senior Major League Baseball organization in 1918. He formally relinquished his responsibilities on Dec. 11, at the annual meeting in New York, but the club owners at a special meeting here next Thursday probably will decide to divide the two jobs again, meanwhile asking Heydler to retain his connection with the league in an advisory capacity, perhaps as "president emeritus."

Although there may be strong pressure among the magnates to elevate a practical, experienced baseball executive to the presidency, such a branch Rickey, the energetic business manager, and vice-president of the St. Louis Cardinals, it is possible they may decide to look no further than the present associates of Heydler in the league headquarters staff. It is doubtful, anyway, whether Rickey would consent to leave his present far-flung activities with the world champions, even if honored with a call to take the chief executive's chair.

The prospective combination, understood already to be under consideration, is to elevate Ford C. Frick, the league's public relations man, to the active presidency and elect Harvey Traband, for years Heydler's right hand assistant, to the post of secretary-treasurer.

Frick was engaged last winter as manager of the National League's Service Bureau. He is a former New York sports writer, and is well-known as a radio commentator. Traband has been closely identified with league affairs for the past ten years, and it is definitely known that he is slated for recognition, on Heydler's recommendation.

OSCAR KANSER TO HERSHEY.

GUELPH, Nov. 3.—Guelph is losing one of its outstanding young athletes with the decision of Oscar Kaiser to leave for Hershey, Penn., where he will play for Herb Mitchell's team in the Frontier League of the U. S. Amateur Hockey Association. Kaiser, who was counted on to star for Guelph intermediates this winter, has been an outstanding player for some years in both O.H.A. junior and intermediate company, and his brilliant play in the past two seasons has brought bids for his services from the Cleveland club and the Buffalo Bisons, both of which he declined.

Electric power and light rates throughout Mexico have been reduced.

BILL TOUHEY RELEASED.

OTTAWA, Nov. 3.—(C.P.)— Bill Touhey, left wing player, said last night he had received his unconditional release from St. Louis Eagles of the National Hockey League. Touhey had been practicing with the Eagles in their pre-season training here.

Touhey played professional with Stratford in the International League and later with Montreal Maroons before coming to Ottawa Senators, whose franchise has been transferred to St. Louis.

Fungicide is any material that will destroy fungi or prevent the germination of their spores.

New Hampshire is the forty-third state in size.

Please NOTE:

The Advertisements in this paper are for your convenience. Read them regularly before you do your shopping and they will save you time and money...

The Peterborough EXAMINER

The Eighth Commandment

By NORMA HENDRICKS

(Continued from Yesterday)

CHAPTER 21

Tim ordered the driver to halt and stepped out. He paid the man and watched the cab turn around and go back the way it had come, the red taillight disappearing cheerfully around the corner.

Now that it was so late, Tim questioned his wisdom in dismissing it. He wondered if the man would remember him enough to recognize descriptions or pictures if he didn't return. Then he realized that it would make no difference if he did. No one would note any connection between the English House murder case and the foot of the hill leading into little Italy. Even Mrs. Reeves did not know the name of the man she had described to him.

On the other hand, to arrive with a witness at the place he wanted to enter would be bad policy. They would believe him distrustful, as indeed he was, and he'd never find the man he sought. His only hope was to appear so obviously alone and unaccompanied that they could not fear him.

With a shrug of his shoulders and a thought for his plan, he walked briskly ahead. He knew enough of the district to realize that there were two kinds of joints. The first type was for the tourists and those natives who wished to go outside their own homes for liquor. The region was honeycombed with them, restaurants where spaghetti was sold with Dago red, or the front parlors of every fat, black haired Italian woman who poured you either wine or beer which you drank while you stared at the wedding, christening and first communion pictures which lined the walls.

There were fewer of the other kind and not many outsiders were ever admitted to them. Outside they looked like respectable, rather dusty pool halls and cigar stores. But in the back rooms Tim knew the gang leaders of the region gathered and issued orders.

They were not, in the ordinary sense speakeasies although the gang could buy liquor in the back room. From time to time, principally during police raids which invariably followed gang killings, Tim had been inside each of them. He knew the two in which his man might be found. But first he decided to try his home. It was early, hardly past the dinner hour, and he might still be there.

Mounting the hill, he turned abruptly to the left into a street which crept up the incline diagonally. Before the fifth house from the corner he stopped and swung open the dirty gray picket gate. The house was like a hundred others of the well-to-do class in Little Italy. The yard was partly filled with carefully tended vines, potted plants, and small flower patches. The rest of the lawn had been paved over and the cement blocks were swept scrupulously clean.

Elaborate lace curtains hung at the windows and from behind one of them Tim saw a woman peering at him. He rang the bell and no one came. Then he tapped loudly on the glass. The woman who had looked out at him came sullenly to the door and opened it a few inches. She was shapelessly fat but her face still had a smooth, olive loveliness.

"What you want?" she muttered at him.

"Mr. Giovinni," smiled the reporter. "I am anxious to find him tonight. Will you tell him Mr. Blade is here? He'll remember me, I think."

He knew while he spoke that she would probably understand only every third word but he spoke loudly, as much for Mr. Giovinni's benefit, should he be inside, as for the woman's.

"Not here," she announced definitely and slammed the door in his face. Tim shrugged his shoulders. That probably meant Giovinni wasn't there. Not because she said so, but because Giovinni knew Tim and would have first tried to find out what the reporter wanted before he refused to talk.

He turned away, mentally choosing his next stop, deciding to take them as they came. The first was on the hill, just across from the corner where this street entered the main thoroughfare.

Giovinni would remember him, that much he knew. But whether Giovinni would choose to remember that Tim had saved his gang from being saddled with the still unsolved Scalozzi murders no one could know but Mr Giovinni.

He came back into the main street, narrow and steep, where children screamed at each other and darted out in front of moving cars and older boys stood on street corners to watch the passersby.

A few steps brought him to the door of a pool hall. The windows were dark and he couldn't tell, without obviously peeking, whether anyone was inside or not. It was still fairly light on the street, of course, for it was just eight o'clock. Maybe the owner was being economical of electricity in the front since the gang, if any of them were there, would be in the back.

Finally he stepped into the doorway and cautiously tried the lock. The door swung open and he passed in. It was easier to see now that he was inside. He walked toward the cigar-counter, staring watchfully at the plump Italian behind the counter.

"Package of Camels," he ordered and reached into his pocket for change. Though he was not in position to see it, he heard the door at the back open and close.

"Giovinni here yet?" he asked casually of the man behind the counter, tearing open the package and lighting a cigaret.

For answer the man leaned toward him with a burst of Italian, waving his arms angrily, his voice growing shrill. Tim found himself unable to distinguish even the curses.

Suddenly a voice cracked out at his ear, "Shut up." The plump man ceased abruptly. Tim had stiffened at the voice but he turned toward the speaker with an air of casualness. The man was a young fellow, about Tim's own age, with the lean, firm features of the younger generation—that much he could tell in the dusk.

"Understand him?" said the newcomer.

Tim shook his head.

"Boiled down what he says is that Giovinni don't come here any more and that nobody around here knows where he hangs out now."

Tim nodded. "Thanks, buddy," he said and started toward the door. The young fellow began talking rapidly to the man behind the counter in angry Italian. Halfway to the door Tim stopped, turned around suddenly and darted through the half gloom toward the door to the back room.

He threw the door open and the light from the store fell into the room. The place was empty. He heard a hard chuckle from the young fellow beside him. "Had to see for yourself, huh? Well, now that you've seen, beat it."

Feeling like several kinds of a fool, Tim went back into the street, the young Italian closing the door politely behind him. One more place to go and if he didn't find Giovinni there, he'd have to call in the police. And if the police came into it too soon, Giovinni wouldn't talk. Of that Tim felt certain.

Three blocks farther up the street, he stopped before another pool hall which looked much like the last one. The windows were as dusty, the propped-up tobacco signs as faded and soiled. But here the lights were on, and around a pool table at one side several men were playing. Tim could see the proprietor deep in conversation at the counter with a swarthy-faced Italian.

He had no intention of repeating the fiasco of the former place. He opened the door quietly, strode through the room and before anyone realized where he was going he had reached the door at back and flung it wide.

(To be continued.)

THE STARS SAY . . .

By GENEVIEVE KEMBLE

For Sunday, November 4

Sunday's horoscope holds auguries of a very happy, interesting and geenrally progressive and profitable day in whatever avenue of vocation or avocation one may be disposed to apply himself. Despite a very small delay or disappointment all may be pleasantly and confidentially undertaken with flourishing conditions assured.

Those whose birthday it is may be prepared for a pleasant and happy year, with all undertakings both business and private under flourishing and pleasant auspices. Especially does all pertaining to letters, publications, publicity and cultural matters thrive. Employment is also favored, probably bringing pleasant notice.

A child born on this day should be intellectual, shrewd, alert and energetic in many lines of endeavor and should have pleasant and progressive life.

For Monday, November 5

Monday's astrological forecast is a very interesting one, according to the lunar as well as mutual aspects of one of the most important planets. This should make for a settlement of real possessions or property, inheritances, lands, mining interests, agriculture, and any form of industry or labor. These should be discreetly managed with a view to the stabilization of the fortunes and the increased power of accumulated possessions. An elderly female may assist to this.

Those whose birthday it is are on the eve of a year in which their interests may center about their real or property possessions or possibly inheritances, in which probably an agreement with an elderly woman may figure to their benefit. Hard work and fidelity may achieve merited rewards.

A child born on this day should be studious, profound, earnest, dependable and industrious, possibly gaining through the good graces of an elderly woman.

BONARLAW

Mr. and Mrs. Everett Heath spent Thursday with Mrs. Charlie Morgan.

Mr. and Mrs. Tom Heath of the I.X.L. cheese factory spent Friday in this vicinity.

Mrs. L. Wallace and Mrs. Susie Bateman spent the week-end with friends in Toronto.

ARE YOU UP ONE DAY? and down ANOTHER!

Do you feel all "dragged out" some days . . . restless nights . . . nerves on edge . . . sick headaches? Get a new grip on life. . . Restore your nerve force with Milburn's Health and Nerve Pills. Every day you'll feel yourself growing stronger and healthier. Highly endorsed for 40 years.

MILBURN'S HEALTH AND NERVE PILLS

for Weak and Nervous People

Mr. Melville McKeown is spending this week with friends at Mount Pleasant.

Mr. Harold Stiles spent the week-end with Mr. Kenneth Huff.

Miss Marjorie McKeown of Peterborough spent the week-end at her home here.

Mr. Clarence McKeown motored to Peterborough on Friday. His sister, Miss Marjorie McKeown returned with him to spend the week-end.

Miss Helen Nolan returned to her home at Bridgwater on Saturday.

Mr. and Mrs. W. Fallen visited at Mr. John S. McKeown's on Friday evening.

Mr. and Mrs. Charlie Wellman spent the week-end at the former's home here.

Mr. and Mrs. John S. McKeown and family were Sunday visitors at Mr. Lindsay Mumbys.

Mr. and Mrs. D. Wellman motored to Keledar on Saturday.

Mrs. George Hewitt and Mrs. Charlie Wellman motored to Peterborough on Tuesday last and spent the day with Mrs. Jack Bailey and Mrs. Arthur Knott.

Miss Adie Johnson of Flinton has returned to Bonarlaw.

Mr. and Mrs. Fred McKeown and family spent Sunday at Mr. Roy Browns and attended the anniversary services at Springbrook.

Youths Severely Burned Torch Ignites Gasoline

MAXVILLE, Ont. — When the flames from a blow torch ignited a nearby can of gasoline, James Dewar and Wilfred St. John, youths employed on a threshing gang operating on the farm of Xavier Porrier, southwest of Maxville, were so severely burned that little hope is held for Dewar's recovery.

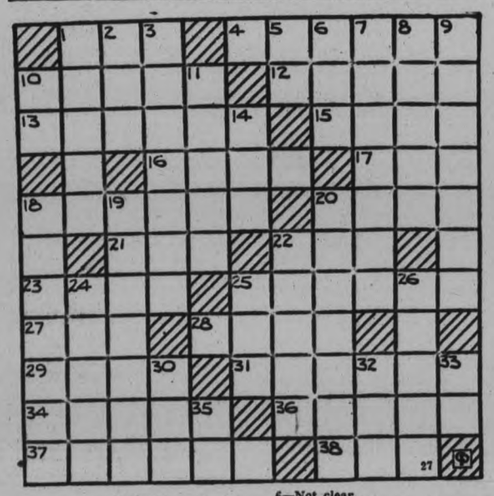

ACROSS

1—A boy's name
4—To carry one away with force
10—The Indians of South America (Peru)
12—A utensil with meshes
13—A hollow, narrow-necked vessel
15—The average
16—An oriental wood
17—Performed
18—A thoroughfare
20—To lay away methodically for future use
21—A branch of learning
22—Sorrow
23—Conclusions
25—A room under the roof
27—A native Hawaiian fruit
28—One side of a book leaf
29—To beseech
31—Put to a proof
34—A fatty compound
36—To lay away
37—To prepare for food in hot liquid
38—To inspect secretly

DOWN

1—Force air through the nose (horse)
2—To perform on the stage
3—That of which any physical object is composed (pl.)
4—Form of verb "to be"
6—Not clear
7—One who requires relief more than another
8—To be of use
9—Supported from above
10—The same place
11—Fine, driving icy particles
14—To consume
18—The plains of Russia
19—To emit rays
20—Woodlands
22—Salaries
24—Pertaining to ancient Scandinavia
25—A passage between cliffs.
26—Each one
30—Hitherto
32—A spinning toy
33—Away from (prefix)
35—Royal Highness.

QUINTUPLETS NORMAL

CALLANDER, Ont., Nov. 2. (CP) Concurrence in Dr. A. R. Dafoe's statement that the five-months and five day old Dionne sisters now have a normal expectancy of life was given to-day by his brother, Dr. W. A. Dafoe, senior demonstrator in obstetrics and gynaecology at the University of Toronto. The Toronto physician, a visitor here to-day, said the babies appeared to him to be extradordinarily healthy for prematurely born children.

BRICK BRADFORD—In the City Beneath the Sea — By William Ritt and Clarence Gray

MUGGS McGINNIS — As Advertised! — By WALLY BISHOP

HIGH PRESSURE PETE — A Lucky "Break" — By GEORGE SWAN

THE TUTTS — By Crawford Young

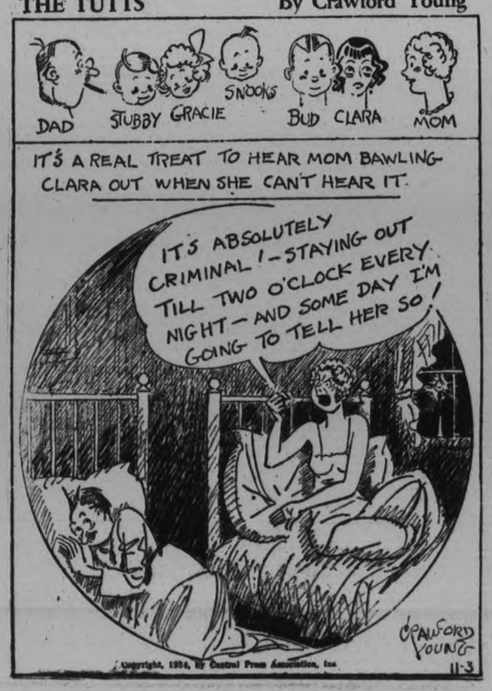

TILLIE THE TOILER — By Russ Westover

BRINGING UP FATHER — By George McManus

BUY · SELL · PROMPTLY · ECONOMICALLY Read these CLASSIFIED COLUMNS!

WANT AD. RATES

Cash 1 cent per word or figure per insertion.

Minimum Charge, 25c for Any Advt.

If Charged 1½ cent per word or figure per insertion.

Phone We will call for your ad and give you the cash rate. **1600**

CHARGES:

Card of Thanks	50c
In Memoriam (up to 2 inches)	75c
Over 2 inches, per inch	50c
With black border, extra	25c
Birth Notice	50c
Death Notice	50c
Locals (Back Page), per inch	$1.00
Black Local (Back Page), inch	$1.40

Index to Examiner Classified Want Advts.

Agents Wanted	L
Boarders Wanted	F
Business Opportunities	U
Chiropractor	E
Cottages, Summer Resorts	Z
Dressmaking	X
Employment Wanted	J
Female Help Wanted	H
Found	N
For Rent—General	C
For Sale—General	A
General Notice	T
Help Wanted—Male or Female	K
Live Stock	O
Lost	M
Male Help Wanted	G
Personal	R
Pet Stock	W
Poultry for Sale and Eggs	P
Radio	I
Real Estate	D
Salesmen Wanted	Y
Situations Vacant	V
To Rent—Houses & Apartments	B
Used Cars for Sale	S
Wanted—General	Q

a For Sale—General

TWENTY THOUSAND RED BRICK—close prices. 'Phone 2067. 6d-106-7644A

BOY'S OVERCOAT, SIZE 12 YEARS. 'Phone 2263F. 3d-105-1767A

USED STOVE PIPES, FRONT BICYCLE Carrier, cheap. 206 Dublin. 3d-105-1787A

AMERICAN BROADTAIL FUR JACKET, cheap. 'Phone 2593 3d-107-1833A

MOW OF SWEET CLOVER HAY, also Mixed Hay by Ton. 'Phone 895 ring 21. 2d-105-7900A

EASY WASHER, COPPER TUB, VACUUM Cups, reconditioned. Apply 163 Stewart. 3d-106-7695A

MANDOLIN, WITH CASE, NEVER been used, extra good. Price $10. Write Box 1836, Examiner. 3d-106-1838A

DRY MIXED HARDWOOD, BEST Buy in Town. H. Hamlin. Phone 2643. 3d-106-1811A

CHOICE ROTTEN MANURE, AND Top Soil. 'Phone 2643. 3d-106-1810A

BODY MAPLE, MIXED AND SLAB Wood, at Current Prices. Edwards' Fuel and Cartage, 71 Ware Street. 'Phone 178. 6d-107-7663A

NICE UPRIGHT PIANO, LOVELY tone. Will take $45.00 for quick Sale. 'Phone 2284. 3d-106-1837A

1933 MODEL ENGLISH MOTORcycle, in good running order; reasonable. 'Phone 3503W. 3d-105-1792A

KELLOG PORTABLE, ELECTRIC, Heavy Duty Air Compressor and all complete Spraying Equipment, in new condition. 473 Aylmer. 3d-105-1833A

APPLES, 5 WOLSLEY STREET. 'Phone 3006. 4d-107-1821A

FULL MEASURE! MIXED WOOD, Half-Cord $3.25, Quarter-Cord $1.75. 'Phone 58. 2d-105-1831A

DRY MIXED WOOD, $2 LOAD. 'Phone 2409. 6d-109-1892A

GIRL'S WINTER COAT, SIZE 14, fur collar, cheap. At 515 Weller. 2d-105-1834A

COUNTER SHOW CASE, AND Eleven-Foot Counter. Cheap for cash. 'Phone 1963. 2d-105-1827A

SUITS OR OVERCOATS, CLEAN AND Up-to-date, $3 up. Great Bargains in all kinds of Clothing and Furniture. Ruskin's, Aylmer Street (opposite Fire Hall). 3d-105-1794A

CHILD'S CHINCHILLA WINTER OUTfit, 3-year size, new condition. 'Phone 1519J. 485 Bonsecord Street. 3d-105-1818A

NOTICE

IN MAILING REPLIES to Box Numbers at The Examiner, please put sufficient postage on the envelope to ensure the Box-holder getting them. Stamps are not necessary, of course, if left at the Office.

a For Sale—General

QUALITY NO. 1'S CANNOT BE Equalled—Potatoes, Carrots, Beets, 50c; Parsnips, $1.00; Onions, $1.25; Cabbage, 25c Dozen at House. No. 1 Good Wood, $6 Cord. 'Phone 2097. 6d-106-7642A

BODY HARDWOOD, 4', $8 CORD. Phone 2097. 6d-106-7643A

SPRAYED APPLES — SPYS, RUSsets, Baldwins, Peewaukie, and Tolman Sweets. No. 1 Dooley Potatoes, 45 Cents Bag, in 5-Bag Lots. 'Phone 2068J. 2d-106-1861A

STUDY TABLE $3, DRESSING-CASE $5, Mahogany Settee $5, Phonograph $1, Sectional Book-Case, 4 Sections, $10; Lounge, Kitchen Chairs, Tables, etc. M .T. Butcher, 679 Stewart. 1d-105-1865A

THREE MEN'S OVERCOATS, SIZES 44, Bargain. 191 Brock. 3d-107-1866

TUXEDO, ENGLISH BROADCLOTH, new. Size 40. 2342J. 3d-107-1867A

ONE LEFT — 7-TUBE ROGERS CAbinet Radio. Regular price $114— for only $89. Two Electric Washers, shop soiled, used as Demonstrators. Big reduction, easy terms. Patterson Store, 261 George Street. 2d-106-1871A

BONE DRY MIXED HARDWOOD, $2.50 a Large Load. 'Phone 685W. 6d-110-7732A

b For Rent—Houses and Apartments

HOUSE; ALSO APARTMENT. 'PHONE 2601. 580 George. 2d-106-1832B

SINGLE BRICK WARM HOUSE WITH toilet, furnace, water, electric lights, garage; central to factories, schools, churches. For immediate occupation. 215 Crescent Street. 2d-105-1804B

FURNISHED HEATED ROOM. GRAND Central, Apartment 5. 3d-107-1849B

WARM SIX-ROOMED HOUSE, CENtral. Apply 345 Rubidge. 3d-107-1856B

DUPLEX, CHEAP, RIGHT TENANT Apply 183 Antrim. 6d-110-1852B

HOUSE, 4 ROOMS, MODERN, CLEAN. Reasonable. 640 Armour Road. 2d-106-1812B

EIGHT-ROOMED HOUSE, 2 BATHS furnace, wired for electric stove, garden, garage, central. Apply 210 Stewart, or Fanning's Grocery, 589 George Street. 3d-1,3,5-1791B

HEATED HOUSEKEEPING ROOMS, central. 106 McDonnel. 3d-105-1774B

HOUSE NO 338 RUBIDGE STREET hot water heating & possession can be arranged Apply 437 George Street. dtf-5344B

HOUSE 190 RUBIDGE STREET, POSsession 7th of October Apply 437 George Street. dtf-6931B

COMFORTABLY HEATED APARTment, Partly Furnished 631 Stewart. 6d-105-1667B

SEVEN-ROOMED BRICK, VICTORIA Avenue, $11 a month. 640 Bethune 3d-105-1760B

MODERN FOUR-ROOMED BUNGAlow, reasonable. Apply 342 George. 3d-105-1756B

SMALL APARTMENT, HOT WATER heating. 'Phone 3525. 3d-105-1764B

HEATED FURNISHED APARTMENT, central; Three Rooms, Kitchen ette, bath, 'Phone 2750J. 3d-105-1723B

MASQUERADE COSTUMES, VERY reasonable. 190 Brock. 3d-105-1778B

TWO CLEAN, UNFURNISHED ROOMS heated, all conveniences. 141 London. 3d-105-1777B

SMALL HOUSE, McFARLANE STREET (East City), electric lights, over acre garden, barn, near bus line. Possession end of November. Apply C. H. Rogers, 'Phone 151. 3d-105-1776B

GOOD 7-ROOMED HOUSE, PARK N. Conveniences—$17. 1350M. 3d-105-1795B

UPPER 5-ROOMED APARTMENT, modern. 'Phone 1815J. 3d-107-1857B

MODERN HOUSE, 6 ROOMS, WARM; very central. Immediate possession. 473 Aylmer. 2d-106-1872B

UNFURNISHED ROOMS FOR LIGHT Housekeeping. Apply 294 Stewart. 3d-107-1875B

MODERN APARTMENT. APPLY 388 Dalhousie. 3d-107-1863B

g Help Wanted, Male

HOW TO GET A GOVERNMENT Job. Free Booklet. The M.C.C. Ltd., Toronto (10). 4d-3,10,17,24-1741G

CASH PAID WEEKLY SELLING OUR Universally known, Guaranteed Trees, Shrubs, and Plants. Complete equipment and instructions given. Write Luke Brothers' Nurseries, Dept. 3, Montreal. 3d-3,17,-7722G

SCOTT'S SCRAPBOOK By R. J. Scott

c For Rent—General

GARAGE, 304 FREDERICK AVENUE. 'Phone 1424J. 3d-105-1797C

GARAGE, 174 LONDON STREET. 'Phone 2517. 3d-105-1825C

GARAGE. APPLY 504 WATER Street. 3d-106-1807C

STORE, NO. 173½ SIMCOE STREET Immediate possession. Apply 437 George Street. dtf-1397C

GARAGE TO RENT— CONVENIENT to Downtown Offices and Stores. Apply 437 George Street. dtf-1092C

WINTER CAR STORAGE, $2.50 PER Month, at 421 Water. 3d-107-1874C

d Real Estate

FOR SALE — EAST ½ LOT 30, CONcession 3, Emily 100 Acres, good location Immediate possession Apply 437 George Street, Peterborough dtf-4232L

f Boarders Wanted

WANTED — LADY BOARDER, COMfortable home; suit a pensioner Write Box 1779, Examiner. 3d-105-1779F

FURNISHED ROOMS, WELL HEATED, with or without Board. 'Phone 2049W. 2d-107-1839F

SINGLE AND DOUBLE ROOMS, REAsonable, for Two Girls; heated, central. 'Phone 1940. 2d-106-1851F

TWO GENTLEMEN ,PRIVATE FAMily, every convenience. 'Phone 2820W. 2d-105-1819F

ROOM AND BOARD, PRIVATE FAmily, central; reasonable 214 London Street. 695W. 3d-105-1773F

h Help Wanted, Female

MAKE MONEY COPYING NAMES, Addresses for Mail Order Firms, spare time. Experience unnecessary. No canvassing. Write United Advertising, 1114 DeKalb Avenue, Brooklyn, N.Y. 1d-105-1847H

WOMEN WANTED TO SEW FOR US at Home. Sewing machine necessary. No selling. Ontario Neckwear Company, Dept. 116, Toronto 8. 4d-3,10,17,24-1616H

WANTED — AT ONCE, COUNTRY Girl for Housework. Write, giving 'phone number, reference, Box 1841, Examiner. 2d-106-1841H

EXPERIENCED GENERAL, APPLY 483 Water. 3d-107-1843H

i Radio

RADIOS REPAIRED — ALL MAKES. Work guaranteed. Member of Radio Manufacturers' Service—your guarantee of Satisfaction. J. A. Blair, 27 Lafayette Avenue. 'Phone 1854M. 3d-106-1837I

CROSLEY CABINET BATTERY SET, a real machine; terms. Westinghouse 7-Tube Electric, terms. Atwater-Kent Battery Set, very reasonable. 70 Lansdowne. 1d-105-18731

j Employment Wanted

WINDOW CLEANING, JOBBING. 'Phone 825J. 6d-109-1806J

LADY DESIRES POSITION AS Housekeeper, in or out of City. 191 Brock Street. 'Phone 46W. 2d-106-1838J

YOUNG MAN WOULD LIKE WORK. Experienced Truck Driver. 'Phone 1691. 3d-107-1839J

REFINED YOUNG WIDOW DESIRES Position as Housekeeper. Write Box 1648, Examiner. 3d-107-1848J

EXPERIENCED HOUSEKEEPER, CAPable of taking full charge. Write Box 1803, Examiner. 3d-106-1803J

ALL-ROUND GROCERY MAN DEsires Work, any kind, any where, at any price. Write Box 1772, Examiner. 3d-1,3,5-1772J

k Business Opportunities

OPPORTUNITIES ARE PLENTIFUL in the Toilet Articles, Family Remedies and Household Necessities Line. Be your own boss. Work for yourself selling from house to house in a reserved district. Big commissions. Write for Proposition and Catalogue. The Familex Products Company, 570 St. Clement Street, Montreal. 12d-23,27,30,3,6,10,13,17,20,24,27,1-7472K

l Agents Wanted

ABSOLUTELY THE FINEST LINE OF personal Christmas Cards selling at $1.00 dozen. Large selection embossed and hand-colored designs, calendars, bookmarks, choice of greetings, many new features, all folders, some with customer's initial, as shown at our exhibit at Canadian National Exhibition. Send for samples. Liberal commission and bonus. Fast-selling box assortments also Manufactured by Regal Stationery Co., 73 Adelaide Street West, Toronto. 27d-TTS-Nov. 10-6894L

m Lost

TABBY KITTEN, 6 MONTHS OLD, Wednesday Afternoon, in West-end. 'Phone 3351M. 3d-105-1782M

FROM RANCH, NEAR BUCKHORN, Holstein Heifer, 2½-year. J. Stalker, 908 ring 51, or 'Phone Lakefield 542 ring 4. 3d-107-1854M

ON NO. 7 HIGHWAY, LADY'S BLUE Coat in purple box, containing Smaller Parcel. Reward. E. Flynn, Marmora. 2d-106-1844M

WIRE-HAIRED TERRIER, WHITE with brown head, black spot near tail. Named "Spot." Please notify O. F. Church, 3rd House West of Highway, Sherbrooke Street. 3d-106-1813M

GLASSES, IN BLUE CASE. IVY James, 48 Lafayette Avenue. 'Phone 2490W. 3d-106-7704M

BOY'S BLACK HORSEHIDE LEATHer Coat, with Belt, taken by mistaken from the Y.M.C.A. Boys' Coat Room Wednesday Afternoon. Please return to Y.M.C.A. Office. 2d-105-7698M

GENTLEMAN'S RIGHT HAND GLOVE, Brown Suede, side fastening. Kindly leave at Examiner. Reward. 2d-105-1838M

BROWN LEATHER PURSE YESterday Noon in Collegiate or on the way to Y.W.C.A. along Aylmer. Reward if left at Examiner Office. 2d-106-7729M

NEAR ROY STUDIO, OR ON 6.30 Jackson Park Bus, Friday Evening, Black Sheaffer Pen (Lady's). Reward. 'Phone 2331, 2d-106-1876M

n Found

STRAYED ON TO THE PREMISES, Lot 16, Concession 4, Douro, Black 2-year-old Heifer. 2d-105-1805N

o Live Stock

10 PIGS, 9 WEEKS OLD. 'PHONE 858 ring 3. 2d-104-7650O

FOR SALE — 2 YOUNG COWS, freshen March 1st; 2 Hogs, 100 Lbs. G. Thomson, 117 Aylmer Street. 2d-105-1826O

p Poultry

PURE-BRED BURBEN RED TURkeys. Mrs. B. Matchett, R.R. 11, Peterborough. 3d-107-1834P

q Wanted

WANTED— OLD GOLD AND SILVER Highest price paid. Phillips' Dental Laboratory, 408½ George (opposite Lech's). 6d-106-7623Q

GENTLEMAN DESIRES ROOM AND Board, with private family; central. Write Box 1660, Examiner. 1d-105-1800Q

WILL ACCEPT AS PART PAYMENT on Electric Washer, Repair Work on Car, Furniture, etc., Victrola, will Exchange for Wood or Produce. Write Box 1871, Examiner. 1d-105-1871Q

WOOD TO SAW, BY MACHINE. 'Phone 2409. 6d-109-1823Q

WOOD TO CUT WITH SAWING Machine. 2526J. 6d-109-1820Q

WANTED — TO BORROW $500.00 on Mortgage on Property valued at more than $2,500.00. Write to Box 1816, Examiner Office. 2d-105-1816Q

WOOD TO CUT WITH SAWING Machine. 'Phone 2063J. 12d-116-1846Q

UP TO $5,000.00 EACH FOR OLD Coins. We pay the world's highest prices. Send 15c for large Illustrated List. Romanocoinshop, Dept. 1194, Springfield, Mass. 1d-105-1845Q

WANTED — TO BORROW, 35 DOLlars for One Month. Will pay 5 Dollars Interest. Write Box 7705, Examiner. 2d-105-7705Q

WANTED — FARM, PREFERABLY Stock, Implements, 90 to 100 Acres, within 10 to 12 miles from Peterborough; clay loam—in Exchange for House in New Toronto, Apply M. J. Hennessey, Highway Real Estate, 526 Hamilton Highway, New Toronto. 3d-107-7963Q

WANTED — BY DECEMBER 1ST, close to Westclox, 6 or 7 Roomed House, all conveniences, Write Box 1855, Examiner. 3d-107-1855Q

r Personal

PRIVATE HOME KINDERGARTENS Pay. We start you. The Canadian Kindergarten Institute, Toronto 10. 4d-3,10,17,24-1742R

WHY BE GROUCHY, IRRITABLE? You can't help it if your Liver is Sluggish. Note the change after a trial of Kipp's Herb Tablets, 25c a Box—at Harris'. 'Phone 527. 1d-106-7724R

s Used Cars for Sale

FOR SALE — ESSEX SEDAN, '28 Model, second series, $35 cash. 'Phone 1471W. 3d-105-1793S

BARGAIN — FORD COACH, 1931; Motor reconditioned, new Duco. 'Phone 2656W. 3d-107-1862S

t General Notice

TRY BONNIE NASAL PREPARATION for Catarrh and Cols in the Head, 35c postpaid. Bonnycastle Treatments, Campbellford. 2d-27,3-1628T

WINDOWS CLEANED, STORM WINdows Put On; reasonable. 'Phone 2287J. 3d-105-1781T

Re-made $6.00, Repairs $1.50. If your Plate is old or loose, see us. 490 George. 'Phone 1674F. 2d-105-7706T

SHOE REPAIRING — MEN'S SOLES 50c and 75c, Rubber Heels 25c. J. M. Burke, 338 Water (near the Market). 3d-107-1856T

v Situations Vacant

LADIES WANT TO DO LIGHT SEWing at home; good pay; work sent charges paid. National Manufacturing Co., Dept. 43, Montreal. 4d-3,10,17,24-7716V

RUSSIA RISEN TO TOP RANK IN AIR WORLD

Japan and Europe Look on Askance as Soviet Makes Tremendous Strides.

PLAYS VITAL ROLL

(By Central Press Canadian)

MOSCOW, Nov. 3—The amazing development of aviation in the Soviet Union during the past few years is attracting a close watch from military and civil air experts throughout the world.

In nine years, these authorities agree, Russia has risen to top rank in air power. Particularly concerned over this fact is Japan, which greatly fears this new power. Japan and Russia have not been on amicable terms for years, and foreign observers are almost unanimous in predicting an eventual war between the two nations.

Military observers of other countrie are also much interested, but their interest hinges closely upon an undisguised envy. And while they watch the growth of the Red air fleet, civilian flying also is increasing faster than in any other land on the globe.

Has Vital Role

The aeroplane plays a vital role in Russia because of the vastness of the nation. From the Baltic border to the Pacific maritime provinces stretch 5,000 miles of dense woods and uninhabited steppes. Even with the famed Trans-Siberian railway, travel is incredibly slow.

Established in 1925, more than 45 mail and passenger lines now criss-cross the Soviet republics with a combined distance of 40,000 miles. Tens of thousands of passengers and hundreds of tons of freight have been carried on the lines.

Soviet leaders have sought to make Russia's 160,000,000 citizens air-minded with an ingenuity almost fantastic. Daily the press hammers at the fear that on some future day the capitalist countries neighboring Russia will seek to destroy Communism, perhaps via the air. Thus, the press contends it behooves Russia to become supreme in aviation.

Fashioned After Nazi Clubs

Russia has aviation clubs fashioned after those of Nazi Germany. Millions of Russia's youth have been enrolled for flying instructions. There are score of gliding organizations and parachute jumping has become a national sport. It is not uncommon for a huge multi-motored aeroplane to serve as the jumping off place for 30 and more parachute daredevils in the skies.

Recently a demonstration to depict the efficiency of Soviet parachutes found live pigs, radios, typewriters and first aid kits somersaulting to the earth to the tune of parachuting musicians playing instruments.

One of the few countries to possess within its borders all material needed to fabricate aeroplanes, Soviet Russia has built many of its aeronautical manufacturing plants near the Ural mountains and at other centrally located spots, too far away for potential enemy bombers to fly.

In Heroic Roles

Soviet aviation, until recently escaping publicity, has figured in numerous sagas of heroism that have won the praise of the world. Using only 'planes, rescuers saved more than 100 castaways who had been shipwrecked on the ice floes off the Siberian coast.

Aeroplanes have been put into use by farmers. Planting often is done on the gigantic collective farms by experienced fliers, who sweep low over the miles of furrows, dropping seeds. Aeroplanes also are used to combat insect pests by spraying poisons over the ravaged regions.

One of the hugest land 'planes in the world, the Maxim Gorki, carries aboard a complete printing plant besides a passenger load of more than 40. The Geodetic committee has photographed tens of thousands of miles from the air. Forest fires are kept under control by air, and often contact between icebreakers and fish trawlers is maintained by the Soviet civil air fleet.

Soviet Made Tremendous Advances In Aviation

The amazing advance of civil and military aviation in Russia has started experts in Europe and Japan. In the layout is shown top, Soviet students at one of their many flying clubs throughout the nation. RIGHT a 'plane being used in seeding operations on a collective farm. Below, one of the gigantic new 'planes which recently surprised Austria when three of this type dropped in on Vienna.

58 APPEALS BEFORE COURT OF REVISION

Several Assessment Appeals Are Dealt With at First Sitting of Court.

Hearing of 58 appeals against assessment of property in the city opened last evening before the Court of Revision. It is the most appeals listed before the Court of Revision here in many years and much valuable property is involved in many of the cases.

Although the court sat for several hours last night only a slight beginning was made on the long list, all but a few of the cases being adjourned for future hearing.

Decisions handed down by the court last night were as follows; assessment of 207 Simcoe street, owned by Roland Bestard, reduced $200; assessment of W. W. Brown's property on Mark street confirmed; $300 reduced from assessment of 491 Homewood, owned by Margaret J. Franks, $250 reduction made in assessment of 182 Lock street, owned by S. A. Haggart estate; $150 reduction in one piece of property owned by Lillian Hurley; assessment of M. Mealey confirmed; $300 reduction in property at 465, 468, 470 Elm street, owned by M. Maycock.

Many of the cases were adjourned in order that the court can inspect the premises for which the assessment is disputed.

Membership of the court consists of W. F. Johnston, chairman, W. F. Morrow and Fred Finney.

Charles Marie Leconte de Lisle was the greatest French poet of the modern Parnassian school.

The monastery of Fulda is one of the most famous of the Benedictine abbeys in Germany.

BARRISTERS AND SOLICITORS.

GORDON & ELLIOTT — Barristers, Solicitors, Notaries, Patents and Trade Marks Money to Loan. Telephone 6300. Hon. G. N. Gordon K.C., Alexander L. Elliott.—Toronto Office: 410 Saturday Night Building, 73 Richmond Street West Telephone Number Elgin 6931

GALT & CARLEY — Barristers, Solicitors, Notaries, corner Hunter and Water Streets (over Canadian Bank of Commerce), Peterborough, Ontario. Telephones: Office No. 65 S. B. Galt, K.C., residence No. 403 T. J. Carley, LL.B., residence No. 3098.

PECK, KERR & McELDERRY— Barristers, Solicitors and Notaries Office: 415 Water Street, Peterborough. Telephone 1950. S. A. Peck M.P., F. D. Kerr, K.C., V. J. McElderry, K.C.

BONAR LAW.

Mrs. Bill Barlow and Mrs. John S. McKeown motored to Belleville on Thursday.

Mr. and Mrs. Roy Brown spent Wednesday afternoon in Belleville.

Mrs. Henry Davidson, of Marmora, is visiting at the home of her daughter, Mrs. S. Mathews, this week.

The W. I. held their meeting Thursday at the home of Mrs. Percy Bateman.

Mr. J. F. Baker is sporting a new Ford V8.

Mr. and Mrs. George Hewitt are spend this week at Marmora.

Mr. and Mrs. Alex Green have moved from Stanwood to Woodland cheese factory, where Mr. Green has a position on the highway.

Mr. and Mrs. Simon Mathews and Ross visited friends in Marmora on Wednesday.

Wedding rings, a gold watch, brooches and earrings were among the articles placed in the alms plate at a recent service to celebrate the "coming-of-age" of St. Stephen's Church, Grimsby, Engand.

AUCTION SALE OF RESIDENTIAL PROPERTY.

UNDER and by Virtue of the Powers of Sale contained in a certain Mortgage, which will be produced at time of Sale, there will be offered for

SALE, BY PUBLIC AUCTION, at Hancock's Auction Rooms, 494 George Street, in the City of Peterborough, at the Hour of Two o'clock in the Afternoon, on Thursday, the 8th Day of November, 1934, the Property known as 76 Victoria Avenue, more particularly described as follows:

ALL and Singular that certain Parcel or Tract of Land and Premises situate, lying and being in the City of Peterborough, in the County of Peterborough, in the Province of Ontario, and being composed of all of Lot Four (4) North of and adjoining Victoria Avenue, according to and as shown upon registered plan Number 297 for the said City of Peterborough.

UPON THE PROPERTY IS ERECTED A FRAME HOUSE.

TERMS OF SALE: 20% of purchase price down at the time of Sale and the balance to be paid in Ten Days after Sale. Sale will be made subject to a reserve bid.

For further particulars and Conditions of Sale, apply to

W. J. ARTHUR FAIR,
358 George Street,
Peterborough, Ontario.
Solicitor for the Assignee of the Mortgage.

DATED this 20th Day of October, A.D. 1934.

3d-20,27,3-7463

SMITH INQUEST IS POSTPONED

Jury is Sworn in at Marmora But No Evidence Taken.

HEARING NOV. 9.

MARMORA, Nov. 3 (Examiner Correspondence).—The inquest into the circumstances surrounding the death of the late William Smith, who died on Wednesday from a self-inflicted gunshot wound was opened at Marmora town hall at 10 a.m. on Friday, before Coroner Dr. S. Eagleson of Madoc. The following were sworn in as jury: R. E. Bonter (foreman), T. Warren, P. Sopha, W. S. Wilde, G. Aunger, G. Forestell and H. Price.

No evidence was taken and, after the body had been viewed at Deloro, adjournment was made until 2 p.m., Friday, Nov. 9.

The funeral left the residence of his father, Mr. Harry Smith, Deloro, at 1:30 p.m. on Saturday, proceeding to S. Paul's Anglican Church, Marmora, for service, after which interment took place in Marmora Protestant Cemetery.

When Miss Esther Toivene returned to her home in Helsingfors, Finland, after being crowned "Miss Europe" the welcoming crowd was so great that the augmented police force had difficulty in handling it.

CANADIAN NATIONAL RAILWAYS TIME-TABLE.

(Corrected to September 30.)

8.55 a.m.—For Lindsay, Orillia, Midland, Toronto, Hamilton, Buffalo, London, Windsor, and Detroit.

12.15 Noon— For Port Hope, Oshawa, Toronto, Hamilton, Buffalo, Philadelphia, and New York. Connects at Port Hope with the Maple Leaf Ltd. for London, Windsor, Detroit, Port Huron, Flint, and Chicago. Makes connection East-bound for Cobourg, Belleville, Kingston, Brockville, Montreal.

1.00 p.m.—For Lakefield.

5.12 p.m.—For Lindsay, Toronto, and connects at Toronto with International Ltd. for London, Port Huron, and Chicago also with the Continental Ltd. for Winnipeg, Edmonton, and Vancouver; with the North Bay, Timmins, Rouyn, and Cochrane train, and with the 11.45 p.m. train for Hamilton, London, Windsor, and Detroit.

7.30 p.m. (Sundays only) — To Toronto and points West.

8.20 p.m.—For Hastings, Campbellford, Stirling, Belleville, Kingston, Brockville, Cornwall, Montreal, and connects with the Maritime express for all cities in the Maritime Provinces, also connects at Montreal for all cities in the New England States.

Daily—

1.55 a.m.—Pool Train from the C. P. R. Depot for Ottawa, and makes connection at Ottawa for Montreal.

All Trains operate Daily (except Sunday) from Canadian National Railway Depot, Charlotte and Bethune Streets, unless otherwise shown.

CANADIAN PACIFIC RAILWAY (Effective Sunday, September 30)

Going East—

4.55 p.m.—Indian River, Norwood, Havelock. Daily except Sunday.

7.40 p.m.—From Toronto. Daily except Sunday.

11.15 a.m.—Havelock, Tweed, Smith's Falls, Ottawa, Montreal, Quebec, Boston, and New York. Daily except Sunday.

11.10 a.m.—Sunday only to Havelock.

1.55 a.m.—Havelock, Tweed, Kingston, Perth, Ottawa, Smith's Falls, Montreal, St. John, Boston, and New York daily.

Going West—

5.15 a.m.—Toronto, Guelph, Goderich, Hamilton, Galt, Woodstock, St. Thomas, London, Chatham, Detroit, Chicago, and New York daily.

7.20 a.m.—Toronto, Hamilton, Brantford, Buffalo, New York, Galt, Woodstock, London, Chatham, Detroit, and intermediate points. Daily except Sunday.

9.35 a.m.—To Lindsay and Bobcaygeon.

3.50 p.m.—Toronto, Hamilton, Buffalo, Rochester, Boston, Woodstock, London, Windsor, Detroit, Chicago, and intermediate points between Peterborough and Toronto. Makes connections with the Trans-Canada Limited for Winnipeg and Vancouver. Daily except Sunday.

5.45 p.m.—Sunday only for Toronto and points West.

DAVIS-THOMPSON COMPANY
Insurance and General Agency
433 GEORGE STREET - PHONE 40

Dominion of Canada Bonds

WE SHALL BE GLAD TO LOOK AFTER THE REDEMPTION OF YOUR BONDS WHICH MATURE NOVEMBER 1ST.

The TORONTO SAVINGS and LOAN COMPANY
435-7 George Street.
W. G. MORROW,
Managing Director.

JOB PRINTING

Let Us Estimate On Your Next Printing Job
PHONE
1600
And a Representative Will Call

AT FAIR PRICES

Dignify your business with well printed letter heads, bill heads, etc. We guarantee neat work at moderate prices. A large selection of paper and types to choose from.

PETERBOROUGH EXAMINER

IRON OXIDE BELIEVED SECRET IN RUBY'S DEEP RED COLORING

Discovery Leads Cornell Chemists to Attempt Making Synthetic Gem.

OLD THEORY DROPPED.

BY HOWARD W. BLAKESLEE
Associated Press Science Editor

ITHACA, N.Y., Nov. 3 (AP) — Cornell university chemists are trying to make a new kind of synthetic ruby using iron for duplicating nature's deep shades of red.

The experiment was described today in "Science" the official journal of American non-commercial scientific progress. The report was made by William J. O'Leary, G. L. Royer and Jacob Papish, the latter head of the chemistry department.

Synthetic, or laboratory, rubies have been made for a long time, but all of them have owed their color to chromic oxide, a combination of oxygen and chromium.

Real rubies however contain appreciable amounts of iron. It has been suspected that the iron had something to do with their color.

The Cornell chemists first found out that the suspicion is apparently correct, and in doing so they solved the mystery of how nature seems to use the iron to produce color. They ground up a number of real rubies and analyzed them under the spectroscope.

This instrument revealed, down to fractions of a thousandth of a percent, just how much chromium and how much iron the real rubies contain. It showed that the real gems posses pure chromium, pure iron, chromic oxide and iron oxide. In all of them there was much more iron than chromium; also much more of the oxide of iron than of chromic-oxide.

It was not the metals themselves that appeared significant in coloring the real rubies, but the combination of oxygen with chromium or with iron that gave the color.

In the synthetic ruby now being made at Cornell the Iron oxide alone will be used for coloring.

May Resign Post

HON. MURRAY MacLAREN

It is persistently rumored in Ottawa that Hon. Murray MacLaren, federal minister of pensions and national health, will resign his cabinet post in order to take over the lieutenant-governorship of New Brunswick.

MADRIGAL CHOIR HAS WITHDRAWN

Will not Take Part in Series of Community Concerts Being Planned.

SOME CRITICISM

The following letter has been received by The Examiner from Dorothy Allan Park, director of the Madrigal Singers in connection with that choir taking part in course of concerts planned for Peterborough.

To the Editor of The Examiner.

Dear Sir:

For the benefit of those interested in Community Concerts in Peterborough I wish to make the following statement:

It has been brought to my attention that there is a feeling that the participation of the chorus known as "The Madrigal Singers" in the course of concerts planned may mitigate against the success of the campaign.

The suggestion that we take part came from Miss Whetham, the Canadian manager for Community Concerts of New York, and the approval of the choir was given after a great deal of thought and discussion. The idea was to put my choir with a world famous artist, such as Salvi, the renowned harpist, with whom we appeared at Massey Hall, under the management of I. E. Suckling. Mr. Salvi asked Mr. Suckling at that time to try to arrange a coast to coast tour with Salvi and "The Madrigal Singers." It is impossible to get my singers released from their various positions for any length of time, so the scheme was abandoned.

The choir is unanimous in desiring to withdraw from taking part in the concerts, as it does not wish to stand in the way of the complete realization of the project. I blame myself for not realizing that a local organization, however excellent, if appearing on this course, would prejudice people against the plan for bringing famous artists to the city.

We would like to assure the executive and the citizens of Peterborough of our support and cooperation, as nothing would give us greater pleasure than to see a fine series of concerts, such as this effort will make possible, take place in Peterborough.

The only difference in the original plan is that "The Madrigal Singers" will take no part in the course of concerts except by their presence and support.

Thanking you for your valuable space,

DOROTHY ALLAN PARK.

BARD WAS JOLLY, SWEET TEMPERED

Dean Inge Gives His Opinion of Shakespeare and His Works.

LONDON, Nov. 3 (C.P.)—"What did Shakespeare do with the last five years of his life in retirement at Stratford-on-Avon? I wonder our friends have not suggested the obvious reason," said Dean Inge. "He wrote the works of Francis Bacon."

The Dean was speaking at a luncheon to celebrate the 40th anniversary of the Temple Edition of Shakespeare and to inaugurate the publication of the new edition.

Three hundred Shakespeareans, including many people famous in literature and the theatre, ate a meal as Shakespeare relished in the 1500's. Marigold flowers were among the ingredients of one dish —"hodgepodge."

Dean Inge said Shakespeare was a jolly man of the world with a thoroughly sweet and healthy nature. "Shakespeare was a typical middle-class Englishman in character," he said. "He bought the best country house in Stratford, and as soon as he could afford to do so retired to live there. I don't believe he unlocked his heart in any plays, or any other works; nor do I think he ever had any inkling of the glorious fate in store for him. As for the sonnets, I don't believe they contained any deep confessions. People don't sit down and write poetry when they are really very unhappy. As Coleridge once said: 'When a man is unhappy he writes d—— bad poetry.'"

Marathon Talkers In British House

LONDON, Nov. 3 (CP)—Aneurin Bevan, Labor M.P. for Ebbw Vale, whose engagement to Miss Jennie Lee, ex-Labor M.P. for North Lanark, has just been announced, has been the most talkative member of the House of Commons in recent months. According to the Parliamentary Gazette Mr. Bevan, from the beginning of the session in November 1933, to the summer adjournment in July, spoke 252 columns of Hansard.

Indeed the Labor Party hold the first four places in the record of talking, for Mr. Bevan is followed by David Grenfell (Gower Division of Glamorgan) with 248 columns, George Buchanan (Glasgow, Gorbals) 243 columns, and Sir Stafford Cripps, K.C., 233 columns.

They were followed by two Cabinet ministers, Walter Elliot, 232 columns, and Neville Chamberlain, 202 columns. Among the comparatively silent members were Stanley Baldwin, 63 columns, John Gilmour, 42, and Ramsay MacDonald, the Prime Minister, 39.

Geoffrey Mander (Lib., E. Wolverhampton) was easily the most inquisitive member, asking 417 questions.

U.S. 10-Cent Bill Is Owned By G. Gunsolus

Perhaps United States 10-cent bills aren't so rare after all. A recent despatch from British Columbia told of the existence of one in Vancouver. Immediately the possession of a second bill of the same issue was revealed in this city. And now the third is reported. The owner of the bill is Gordon Gunsolus, 562 Water street, a member of the P.C.I. senior rugby team. He received it some time ago from a relative in Cleveland and had thought of throwing it away on several occasions before learning from the newspapers of the rarity of the treasure.

The note bears the date 1864 and the signature of John Allison, a United States treasury official of that day. Its owner is now making inquiries among collectors of old coins and currency to see if it has any particular value.

"MAPLE LEAF" PROGRAMME
SUNDAY 5 P.M.
CFRB
● Donald HEINS Orchestra ● Ernest SEITZ, Pianist
● Harold Sumberg, Violinist ● Enid Gray, Soprano
Sponsored by CANADA PACKERS LIMITED
PRODUCERS OF "MAPLE LEAF" DATED BACON

STAMP CORNER
By M. A. BESSEY

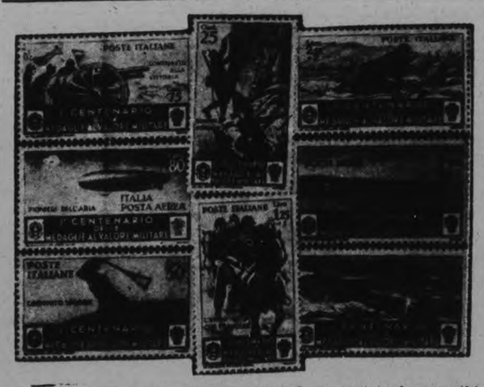

Italy, one of the worst offenders, so far as new issues of stamps are concerned, is still hard at it.

Their latest effort is composed of a series of postage as well as air mail stamps commemorating the centenary of the institution of the military medal for valor.

The postage set consists of eleven denominations, the air mail series of nine. Practically every imaginable phase of active modern warfare is represented and the sets are most attractive.

As is usual with Italian commemoratives, the stamps have been very finely reproduced in photogravure, the smaller details of the design clear and discernible, and the colors bright and attractive. A few of the designs are illustrated, above but the stamps themselves must be seen in their true colors to be really appreciated.

Ceylon's New Stamps

Following in the footsteps of most other countries Ceylon is to shortly issue as set of pictorial stamps to be released early next year.

Ivory Stamp Club

Although it is not the purpose of this column to introduce anything of a commercial nature, we feel justified in telling you just a little about the Ivory Stamp Club of the Air.

Earlier this year on an experimental try-out for 26 weeks over a single U.S. radio station, requests for membership in the club and free stamp albums averaged 10,000 per week. Over a quarter-million albums were given away.

Beginning October 1, the program has been extended to a coast-to-coast network consisting of 30 stations, one or more of which are bound to be within reach of your radio.

The broadcasts are conducted by Captain Tim Healy, whose radio personality goes far in making the undertaking a success. His knack of story-telling, as well as his own thrilling experiences during the war will more than hold the listener's interest during the broadcasts.

Following are a few stations carrying this feature:

WBEN, Buffalo; WLW, Cincinnati; WTAM, Cleveland; WMAQ, Chicago; WWJ, Detroit; WEAF, New York; WGY, Schenectady; KOMO, Seattle.

STAMP EXCHANGE CLUB

Name .....
St. Address .....
City & Prov. .....
Age .....Size of Collection .....
Parent's Signature .....

In The Automotive World
WEEK-BY-WEEK

Saves Parking Fines

Ever find a traffic ticket on the windshield when you come out of the picture show? There will be less of that if motorists will accept the aid of a scientist who has come to their aid with an "electric eye" which carefully measures the amount of light and at sunset automatically switches on parking lights. It cannot be fooled by clouds and always keeps a few minutes ahead of darkness. The device, which was demonstrated at a recent conference of illumination experts, can also be applied to street lights and navigation signals.

Feather In Chevrolet's Cap

First choice of exhibit space at the 1935 New York automobile show, awarded annually to the motor car manufacturer with the largest dollar volume sales, again went to Chevrolet this year. The drawing for the 1935 automobile show represents the eighth consecutive year in which Chevrolet has won the coveted first choice of space at the Grand Central Palace.

The system of giving the pick of the show positions to the exhibitor having the largest sales was established when the shows were under the management of the N.A.C.C., now the Automobile Manufacturers' Association. The management of the 1935 show, the first to be held under the direction of the Automobile Merchants' Association of New York, continued the system as the fairest basis on which to allot space.

Present Speeds High Enough

The small average automobile has won a permanent place for itself. Its efficiency has been jumped enormously, and there is little likelihood that present speeds will be increased. This is "straight dope" from D. G. Ross, president of the Society of Automotive Engineers, who addressed the Toronto Branch of the S.A.E. recently. In the so-called small car, Mr. Ross pointed out, people with relatively tightened purse strings have found low initial cost and maintenance, and reliable service, to meet all their needs. Manufacturers could do a lot of things in the way of radical changes, but the people are not prepared to pay. And so the concentration on development of the small, high powered car. Price is a governing factor even in speeds, he said. An increase would mean a larger displacement engine, and consequently a heavier car all round, which would not be as marketable as a lighter and less costly car.

Sign of the Times

Surely a good index of automotive trade conditions generally, is the volume of sales of genuine parts and car accessories. Important, therefore, is the statement from R. N. Grainger, Parts and Service Manager of General Motors Products of Canada, Limited that sales of accessories have been mounting. September of this year, Mr. Grainger reports, was the biggest accessory month in the Company's history. It was the biggest month for parts and accessories combined, with one exception, since October of 1930.

"Service" With G.M. Trucks

With 90,000 miles of surfaced highways, Canada must be prepared to see a considerable proportion of the freight-buying business of the country shared with the railways by the motor transport companies. All the highway trucking outfits are not efficient, but many of them, on the contrary, give excellent service and are prospering. One of the most successful companies is Direct Transport Limited, of Toronto, which operates a fleet of 110 units in South Western Ontario. There is considerable romance in the story of how President George Rodanz built the business up from a single light truck to its present proportions. The secret of his success, says Mr. Rodanz, is "Service". First, he selected the right type of truck and had special jobs built. The whole fleet to-day is composed of General Motors Trucks. Mr. Rodanz adds new trucks regularly and emphasizes maintenance as a factor in good service to the public.

"Car of Cavaliers"

Recently, His Majesty, King Gustav V of Sweden, instructed his Court Constabulary to purchase the fourth unit of a fleet of Cadillacs which is owned and used personally by the King. The General Motors dealer in Stockholm had the pleasure of delivering a 1934 Cadillac V-8 to the first Equerry of the Court, thus making all the cars, detached for the personal use of His Majesty, exclusively Cadillacs. The latest addition is called, in Court terminology, a "Car of Cavaliers", meaning that it will be used principally by the aides-de-camp to the King and by the most prominent visitors to the Royal Palace.

Wave Lengths

Station		Metres	Kilocycles
CFCO	Chatham	500	600
CRCO	Ottawa	...	880
CFRB	Toronto	435	690
CFRC	Kingston	...	918
CKAC	Montreal	411	730
CKCR	Waterloo	198.6	1510
CRCT	Toronto	312.5	960
CHML	Hamilton	297	1010
CKNC	Toronto	291	1030
CFCF	Montreal	500	600
CKCO	Ottawa	...	1016
CKCL	Toronto	517	580
CKPC	Brantford	322	930
CKOC	Hamilton	268	1120
CKLW	Windsor	357	1030
CKTB	St. Catharines	249.9	1200
KDKA	Pittsburg	306	980
KMOX	St Louis	275	1090
KYW	Chicago	394	1020
WABC	New York	349	860
WBBM	Chicago	389	770
WBEN	Buffalo	338	900
WEAF	New York	354	850
WENR	Chicago	345	870
WGR	Buffalo	345	550
WGY	Schenectady	379	790
WHAM	Rochester	361	1150
WKBW	Buffalo	302	1480
WJZ	New York	394	760
WJR	Detroit	400	750
WLW	Cincinnati	428	700

CRITICS ARGUE OLD COMPOSERS

Ronald Declares German Has Proven Himself Superior to Sullivan.

"Merrier England" Revived.

LONDON, Oct. 31 (CP)— Lovers of light opera on the American side of the Atlantic who are now being entertained by the D'Oyly Carte Company will have a special interest in hearing of the revival here of "Merrie England."

It is many years since this delightful work of Basil Hood and Edward German has been presented, except by amateur companies. At the same time the music appears as often in band programs as that of any of the Gilbert and Sullivan operas. The revival of "Merrie England" at the Prince's Theatre is proving an unqualified success.

Sir Arthur Sullivan used to name Edward German as his only possible successor in composing in the Savoy tradition. Unfortunately Edward German never encountered a collaborator who could produce a "book" of the kind which made W. S. Gilbert's librettos so memorable.

Sullivan worshippers are indignant when critics so eminent as Sir Landon Ronald are bold enough to declare that in orchestration, and even in fluency of melody, German has proved himself the superior of Sullivan. The present revival of "Merrie England" brings a renewal of the discussion upon the respective merits of these two masters of light opera.

According to a writer in The Manchester Guardian "German has been compared with Sullivan—apparently for no better reason than that he was invited to undertake the impossible task of carrying on the inimitable Savoy manner. Sullivan's music was inspired by two or three main sources: the Chapel Royal, the ballad of his period, and his own incomparable Irish wit.

"German is more operatic, despite his occasional overindulgence in his formula of the country dance; German's vocal melody is not as syllabic as Sullivan's; it takes a wider curve; the rhythm is not so square and the harmony is richer. He has not Sullivan's genius for parody; he sincerely emulates but never makes a burlesque of his models, for, of course, like any artist who is not crude, he at moments allows us to feel the influences that have given him his musical culture."

RECALL WAR WORK OF MRS. W. P. BULL

Death of Well-Known Host Brings Tribute From Soldiers.

TORONTO, Nov. 3 (CP)—Mrs. William Perkins Bull, wife of William Perkins Bull, K.C., who died at her home here was widely known for her work on behalf of the Canadian soldiers during the war. She served as Matron-in-Chief of the Perkins Bull Hospital for convalescent officers.

Mrs. Bull's kindness is still a subject of tribute wherever her former patients are found from coast to coast. Quite apart from her work as matron of the hospital founded by her husband, was her hospitality in her own home, in Putney Heath.

It has been said more soldiers were guests in that house than in all the other homes of Canadians living in England. From 10 to 40 Canadians on leave or on their way to France slept in that house every night. During the recent Canadian Corps Reunion here Mrs. Perkins Bull's thoughtfulness was told and retold. While the boys slept a fairy godmother went through their field-kits, laundered and repaired the contents, put in socks or handkerchiefs or even a few shillings. Nothing was said, but every boy knew it was Mrs. Perkins Bull.

Returned soldiers still remember the parties at Putney Heath. It was Mrs. Perkins Bull's custom to give a supper and a dance before each leave Canadian troop train left for France. Many ex-service men calling at her house in Toronto in recent years were received by her with that same quiet charm and gracious hospitality which made her beloved in the war days.

CAVAN

For those schools who take advantage of the government plan of serving hot lunch, the date to begin is November the first. One hot dish is served each day, to supplement the lunch brought from home, until the last of March.

The cup of hot soup, or helping of hot potatoes, is very beneficial in cold weather, particularly to the children who have a long walk to school.

The government returns the money spent on equipment, in two yearly payments and the money spent on supplies, each year.

The teacher receives a grant for the work involved in supervising the cooking and serving of the lunch.

Another benefit of the hot lunch, is that the children must sit down quietly to eat their lunch, instead of running around the school with a piece in their hands.

Many Institutes have helped in starting the hot lunches in schools in their districts. Other Institutes supply paper drinking cups, paper towels, paper serviettes and first aid kits in the interests of health.

Many schools who have had the hot lunch for years, would not like to do without it, while others because of the extra work will not try it at all.

S.S. No. 7, Cavan, has had the hot lunch served for at least thirteen consecutive years and are very much pleased with it.

Government railway receipts in Japan in three weeks of August were $5,760,000 above the corresponding period of last year.

MONDAY'S RADIO PROGRAMS

12 NOON.
12—WABC—Voice of Experience.
4—WJZ—Fields and Hall, songs.
12.30 P.M.
10—CRCT—Merry Madcaps.
15—CFRB—Farmers Market Reports
2.30 P.M.
2—WABC—School of the Air.
10—WJZ—Smack-Out.
3.00 P.M.
12—CRCT—Radio Guild.
4—WEAF—Ma Perkins.
3.15 P.M.
7—WEAF—Dreams Come True.
3.30 P.M.
8—CFRB—Marine Band.
12—WEAF—Women's Radio Revue.
4.30 P.M.
3—CRCT—Stanleigh Malotte.
10—CFRB—Chicago Variety Program.
4—WEAF—Roxanne Wallace.
5.00 P.M.
10—CRCT—Tea Time Tunes.
4—WABC—Adventure Hour.
14—CFRB—Musicale.
14—WJZ—Al Pearce and his Gang.
5.15 P.M.
4—CRCT—Alice Joy
14—CFRB—Skippy.
5.30 P.M.
4—WJZ—Singing Lady.
15—CRCT—The Sizzlers
5.45 P.M.
4—WABC—Gordon Dave and Bunny
14—WJZ—Orphan Annie
6.00 P.M.
5—CRCT—U.S Army Band.
6.30 P.M.
6—WABC—The Shadow.
3—CRCT—Investor's Bulletin.
12—CFRB—Jim Hunter.
11—WJZ—Three X Sisters.
6.45 P.M.
8—CRCT—Lowell Thomas.
7—WEAF—Billy Bachelor sketch
10—CFRB—Variety Program
7.00 P.M.
6—CRCT—Amos and Andy.
4—WABC—Myrt and Marg.
15—CFRB—Eventide Melodies.
7.15 P.M.
6—WEAF—Jene and Glenn.
4—WJZ—Plantation Echoes.
1—CRCT—Evening Prelude.
15—WABC—Just Plain Bill.
7.30 P.M.
15—CFRB—Trials and Tribulations.
4—WABC—Paul Kesst
10—CRCT—Billy and Pierre.
10—WEAF—Minstrel Show
10—WJZ—Red Davis.
7.45 P.M.
4—WABC—Boake Carter.
—CRCT—3 Pair of Jacks.
15—CFRB—The Gossiper.
6—WJZ—Dangerous Paradise.
8.00 P.M.
10—CFRB—Syrup Symphonies
15—CRCT—Old Time Frolic
10—WEAF—Himber's Ensemble.
1—WJZ—Jan Gerber's Orch.
8.15 P.M.
3—WABC—Edwin C. Hill, news.
8.30 P.M.
10—CFRB—Black Horse Tavern.
1—WABC—Joseph Pasternack's Orch.
4—WJZ—King's Guard Quartette.
10—CRCT—Voice of Firestone.
8.45 P.M.
10—KDKA—Broadcast from Seth Parker
9.00 P.M.
1-4-WEAF—Horlick's Gypsies.
10—CRCT—One Hour With You.
10—WJZ—Greater Minstrels.
15—CFRB—Two Old Sports.
4—WABC—Rosa Ponselle.
9.15 P.M.
15—CFRB—The Troubadour.
9.30 P.M.
10—CFRB—Wrigley Radio Revue.
11—WJZ—Princess Pat Players.
10—WEAF—House Party.
10—WABC—Es Lax Big Show
10.00 P.M.
—CRCM—Youngbloods of Beaver Bend (CRC)
10—CRCT—Contented Hour.
10.30 P.M.
1—CRCT—Gilbert Watson's Orch.
12—CFRB—Mobilization for Human Needs.
10.45 P.M.
12—WJZ—Democrat Republican Serics
3—CRCT—Franklin Legge.
11.00 P.M.
1—WJZ—Hal Kemp's Orch.
4—WABC—Glen Gray's Orch.
11.30 P.M.
1—CRCT—Cowrn's Orch. (NBC).
1—WEAF—Will Osborne, Orch.
1—CFRB—Claude Hopkins.
12.00 MIDNIGHT.
1—WJZ—Guy Lombardo.
1—WEAF—Buddy Rogers' Orch.
1—WABC—Joe Hayme's Orch.

FIRE AT ADOLPHUSTOWN

NAPANEE, Nov. 2—The home of Harry M. Johnston of Adophustown, about eighteen miles from here, was destroyed by fire yesterday, but some furniture from the main floor was saved. The fire was believed to have started from an overheated stove. The loss was partially covered by insurance.

The Government of Mexico is investigating rising gasoline prices.

Guatemala has increased taxes on luxury automobiles.

An Anti-War Exhibition was held recently at Edinburgh, Scotland.

Chile has a campaign for better radio programs.

THE CANADIAN DEPARTMENT STORES LIMITED
Monday 2 o'Clock Specials
STORE HOURS: 9 a.m. to 5.30 p.m.; Saturday 9 a.m. to 9.30 p.m. PHONE 3000

Juniors' Poncho Blouses
Extra special! Juniors' Poncho Blouses of rayon crepe with attractive geometric designs in black and white, green, brown, orange and blue. Sizes 8 to 14 years. Monday 2 o'Clock Special, each..... 39c
—Main Floor, C.D.S

All-Wool Undies
Women's All-Wool Cream Bloomers and Panties. Bloomers neatly cut and roomy . . . Panties, neat cuff at bottom and elastic at waist. Small, medium and large. 2 o'Clock Special, pair 79c
—2nd Floor, C.D.S.

Attractive Mottoes
An attractive group of Pictures in neat blue and gilt frames. Subjects: bluebirds, flowers and biblicals. Size suitable for gifts, prizes, etc. Monday 2 o'Clock Special, each..... 19c
—2nd Floor, C.D.S.

Pillow Cases
Pillow Cases of durable quality, medium weight cotton with neat hemstitched hems. Size 42 x 33. An inexpensive buy for the 2 o'clock shopper, pair..... 39c
—Main Floor, C.D.S

Men's Scarfs
Here is a special value in Men's Scarfs, smartly designed from wool and cotton and rayon materials. Be on time at 2 o'clock for first choice. Each..... 39c
—Main Floor, C.D.S

Coal Scuttles
Special purchase and just at a time when a Coal Scuttle will be in great demand. Galvanized, with open top and wood handle-grip. Monday, 2 o'clock, each 49c
—Basement, C.D.S.

THE CANADIAN DEPARTMENT STORES LIMITED

SATURDAY'S RADIO PROGRAMS

KEY TO CLASSIFICATION:

1—Dance	5—Sport	9—Symphony	13—Organ
2—Concert	6—Comedy	10—Variety	14—Children
3—News	7—Drama	11—Instru. Trio	15—Miscellan.
4—Vocal	8—Band	12—Speaker	

(STANDARD TIME)

3.00 P.M.
5—CRCT—Rugby Game
8—WEAF—Radio Playbill.
3.30 P.M.
10—WEAF—Week-end Revue.
4—WJZ—Saturday Songsters.
4.30 P.M.
10—WEAF—Our Barn
4—WJZ—Soloist.
5.00 P.M.
1—CRCT—George Sterney's Orch.
1—WABC—Little Jack Little's Orch.
4—WJZ—Stanleigh Malotte.
5.30 P.M.
11—WJZ—Piatt and Nierman
15—CFRB—Santa Claus.
6.00 P.M.
1—WJZ—Angelo Ferdinand's Orch
10—WEAF—One Man's Family.
12—WABC—Frederick Wile.
6.15 P.M.
5—CFRB—Football Results.
6.30 P.M.
11—CKNC—Rainbow Rhythms
3—WEAF—News.
5—WABC—Football Reporter.
3—CFRB—Jim Hunter.
6.45 P.M.
12—CRCT—Flying with Al. Williams.
10—WABC—Brainard Beauty Expert.
5—WEAF—Football Resume.
7.00 P.M.
5—CFRB—New York Philharmonic Orch.
15—WEAF—Sally of the Talkies.
11—CRCT—York Bible Class.
7.30 P.M.
15—WJZ—Sunday Vespers.
11—WEAF—Musical Romance.
4.30 P.M.
7—WJZ—The Land of Beginning Again.
7.00 P.M.
5—CFRB—Wes McKnight.
12—CRCT—Community Welfare Talk.
12—WBEN—Religion in the News.
15—WABC—Socony-land Sketches.
7.15 P.M.
1—WJZ—Dorsey Bros. Orch.
1—WEAF—Jamboree.
13—CRCT—Organ Recital.
7.30 P.M.
11—CRCT—Beethoven Trio.
1—CFRB—Percy Faith's Orch.
7.45 P.M.
12—CRCT—Book Review.
11—WJZ—Picken Sisters.
15—WEAF—Floyd Gibbons.
12—WABC—The Lawyer and the Public.
8.00 P.M.
12—CRCT—Musical Etchings.
12—WJZ—Art in America.
10—CFRB—Roxy Revue.
10—WEAF—William L. Phelps.
8.30 P.M.
7—CRCT—Cotter's Saturday Night.
1—WJZ—George Olsen's Orch.
9.00 P.M.
4—WEAF—Songs You Love.
10—CRCT—Acadian Serenade.
1—WABC—Grete Stuerekold Orch.
15—WJZ—Radiotron.
1—CFRB—Barn Dance.
9.30 P.M.
10—WJZ—Barn Dance.
1—CRCT—Bert Anstice and Mountain Boys.
10—WEAF—The Gibson Family.
15—CFRB—Among My Souvenirs.
10—WABC—Himber's Ensemble.
10.00 P.M.
15—CRCT—Program of the Nations.
11—WABC—Edward D'Anna's Band.
1—CFRB—Silver Slipper Orch.
10.30 P.M.
1—WJZ—Hal Kemp's Orch.
1—CFRB—Jonny Green's Orch.
1—CRCT—Charlie Dornberger's Orch.
10—WABC—Saturday Revue.
11.00 P.M.
1—WLW—Barn Dance.
3—CFRB—Newsiog of the Week.
1—WJZ—Willard Robinson's Orch.
3—CRCT—News.
1—WEAF—Guy Lombardo's Orch.
11.30 P.M.
1—WJZ—Freddie Martin's Orch.
1—CFRB—Benjamin Franklin's sketch.
15—CRCT—Northern Messenger.
12.00 MIDNIGHT.
1—WJZ—Enric Madriguera's Orch.
1—WABC—Joe Hayme's Orch.
1—WEAF—Art Kassel's Orch.

SUNDAY'S RADIO PROGRAMS

10.00 A.M.
4—WJZ—Southernaires.
12—WABC—Church of the Air.
12—WEAF—Radio Pulpit.
10.30 A.M.
3-1-CFRB—News; Patterns in Harmony.
1—WEAF—Mexican Typica Orch.
11—WJZ—Music and American Youth.
11.00 A.M
12—CKNC—Bloor St United Church.
11—WEAF—News; The Vagabonds.
11.30 A.M.
4—WJZ—Samovar Serenade.
12—CRCT—St. Michael's High Mass.
12.30 P.M.
9—WJZ—Radio Symphony
11—WABC—Tito Guizar Serenade.
1.00 P.M.
15—CFRB—Harry Hallatt.
15—CRCT—Radio City Concert.
1.30 P.M
12—WEAF—Surprise Party.
12—CFRB—Toronto Labor Union.
4—WABC—Little Jack Little.
2.00 P.M.
13—CRCT—Franklin Legge.
15—WJZ—Anthony Frome.
13—CFRB—Harvey Roob, organist
2.30 P.M
5—CFRB—Reginald Stewart.
2—CRCT—Sunday Musicale.
3.00 P.M
9—CFRB—New York Philharmonic Orch.
15—WEAF—Sally of the Talkies.
11—CRCT—York Bible Class.
3.30 P.M.
15—WJZ—Sunday Vespers.
11—WEAF—Musical Romance.
4.30 P.M.
7—WJZ—The Land of Beginning Again.
5.00 P.M.
10—CKNC—Vesper Hour.
10—CFRB—Canada Packers; Ernest Seitz, with Henri's Orch.
10—WABC—Open House.
10—CRCT—Sentinels Serenade.
7—WJZ—Roses and Drums.
5.30 P.M.
12—CRCT—House by the Side of the Road
4—WABC—Crummit and Sanderson.
4—CFRB—Bird Songs.
6.00 P.M.
15—WEAF—Catholic Hour.
11—CFRB—Music by Gershwin.
12—CRCT—Senator Beaubien.
—WJZ—Heart Throbs of the Hills.
6.30 P.M.
10—CRCT—Les Midinettes.
3—WJZ—Grand Hotel Drams.
15—WABC—Smiling Ed. McConnell.
1—WEAF—Frank Simons' Band.
2—CFRB—Gems from Opera.
7.00 P.M.
12—CFRB—St. Stephen's Church.
15—CRCT—St. Simon's Church.
4—WABC—California Melodiels.
1—CKNC—Chateau Laurier Orch.
1—WJZ—Jack Benny and Don Bestor's Orch.
4—WEAF—Martha Mears.
7.30 P.M.
2—CRCM—Operetta.
10—WJZ—Ozzie Nelson's Orch. and Joe Penner.
10—WABC—Buddy Rogers' Orch. and Jeanie Lang.
4—WEAF—Jueeno Mario, Metropolitan Opera Singer
8.00 P.M.
6-2-CRCT—Rubinoff and Eddie Cantor.
11—CROM—Ritz Carlton Trio.
9—WJZ—Symphony Concert.
9—CFRB—Ford Symphony Orch.
9.00 P.M.
10—CROM—Footlight Highlights.
10—CFRB—Manhattan Merry-Go-Round.
10—WJZ—Charlie Previn's Orch and Countess Albani.
10—CRCT—What Price Loyalty.
12—WABC—Alexander Woolcott.
9.30 P.M.
10—CKNC—Pastel Panels.
1—WABC—Will Rogers and Orch.
2—CRCT—Album of Familiar Music.
12—WJZ—Walter Winchell.
10.00 P.M.
4—CROM—Choral Program.
1—WABC—Wayne King's Orch.
4—WJZ—Armande Guard.
10—CRCT—Hall of Fame.
12—CFRB—Rabbi Eisendrath.
10.30 P.M.
10—CRCT—Presenting.
4—WEAF—Jane Froman
7—CFRB—Dramatic Guild.
10.45 P.M.
10—CRCT—Paradise Islanders.
3—CROM—Canadian Press.
11.00 P.M.
3—CFRB—The Globe.
7—WJZ—Roxanne and Wallace.
4—WEAF—K7, Spy Story.
11.15 P.M.
10—CRCT—Atlantic Nocturne.
12—WJZ—Jesse Crawford, organist
1—CFRB—Little Jack Little's Orch.
11.30 P.M.
1—CFRB—Leon Belasco's Orch.
15—CRCT—Broadcast from Byrd.
12.00 MIDNIGHT.
1—WJZ—Mills' Band.
1—WABC—Paul Sabine's Orch.